

FOURTH EDITION.—1892-1893.



MEKEEL'S



DESCRIPTIVE

== PRICED CATALOGUE ==

... OF ...

\*\*\*\*\*  
AMERICAN POSTAGE STAMPS,  
\*\*\*\*\*

INCLUDING ALSO

A PRICED LIST OF MEXICAN REVENUE STAMPS.

—  
—  
FULLY ILLUSTRATED.  
—  
—

C. H. MEKEEL STAMP <sup>AND</sup> PUBLISHING CO.

1007, 1009 & 1011 LOCUST STREET,

== ST. LOUIS, MO., U. S. A. ==

## PREFACE.

The stamp collector of to-day realizes the impossibility of collecting stamps of all countries and is becoming a *Specialist*, devoting his attention to some one country, or group of colonies, or a continent, and by these plans placing himself in a fair way to get a reasonably complete collection of something, instead of having a smattering of everything.

The dealer in stamps must be, to a great extent, what the collector makes him. Without the collector the dealer would not exist. We make American stamps our specialty, to which we add the various revenue stamps of Mexico.

Stamps priced in *italics* are not in stock, but are estimated values.

### ORDERS.

The prices in this catalogue are *net*, payable *cash in advance*.

Our stock of American stamps is very large and includes most all of the stamps priced, but it is impossible to have everything on hand at all times, so patrons will please send a list greater than your remittance.

If the stamps ordered are not in stock, *others will not be substituted*, but the money will be returned or a credit slip sent.

All stamps are guaranteed to be genuine and originals; no reprints handled.

### REMITTANCES.

Post office or express money orders are the safest means of remitting money by mail. Postal notes, unused stamps, currency or coin are at sender's risk unless registered. Drafts or checks (on New York, Boston, Philadelphia, Chicago, Cincinnati or St. Louis banks) received, but personal checks on banks in other places will be subject to 25 cents' exchange.

**FOREIGN CUSTOMERS.** In making remittances from foreign countries, P. O. money orders payable at St. Louis should be obtained when possible.

Drafts on New York banks can be obtained in any city in the world and will be accepted.

Bank drafts on London will be received at \$4.80 to the (£) pound.

Where it is impossible to obtain either of the above, *small amounts* may be remitted in banknotes and unused stamps subject to usual rates of exchange.

### NEW STAMPS.

We want \$5.00 worth of every new stamp that appears in the world, and especially provisionals.

Collectors who will send me \$5.00 worth of unused stamps of REGULAR issues within one month from date of issue may order \$7.50 worth of stamps from this catalogue in payment.

For \$5.00 worth of unused PROVISIONALS we allow \$10.00 in exchange from our catalogue.

Or for \$5.00 worth of unused Provisionals we will remit \$5.00 cash upon receipt and give \$2.50 worth of stamps as a premium.

It being understood that these new stamps are to be sent us within one month from date of issue and the quantity limited to \$5.00 worth of each value. Less quantities may, however, be sent if more convenient.

### THE APPENDIX.

Examine the appendix, in the back of the book, for the more recent issues; also for revised prices and corrections.

### FIFTH EDITION.

The fifth edition of this catalogue will be issued as soon as the present edition is exhausted. Corrections and criticisms will be thankfully received, so that the next may be nearer perfect.

### PREVIOUS QUOTATIONS.

All previous quotations are hereby canceled.

### APPROVAL SHEETS.

We are always ready to send selections of stamps on approval to our correspondents, and will consider it a favor for them to request them. Discounts from 10 per cent to 40 per cent below market prices.

C. H. MEKEEL STAMP AND PUBLISHING CO.,  
1007-9-11 Locust Street, ST. LOUIS, MO.

DESCRIPTIVE CATALOGUE OF  
AMERICAN POSTAGE STAMPS.

FOURTH EDITION.

No. Date. Value. Color. New. Used. No. Date. Value. Color. New. Used.

UNITED STATES, N. A.

100 CENTS = 1 DOLLAR.

REGULAR ISSUE.

*Unperforated.*

1	1847	5c	brown (Franklin)...	\$ 1 50	\$0 50
2	"	10c	black (Washington)..	5 00	2 25

*Unperforated.*

3	1851	1c	blue (Franklin).....	60	20
4	"	3c	red (Washington)....	25	2
5	1856	5c	brown (Jefferson)....	10 00	6 00
6	1855	10c	green (Washington)..	1 50	60
7	1851	12c	black " ..	2 50	1 25
8	1856	24c	lilac " ..	..	..

**Note.** The 24c was not regularly issued unperforated, but a sheet or two got out and some of them were used in this condition. A 30c and 90c have been catalogued unperforated; they are without doubt proofs.

*Same, perforated.*

9	1857	1c	blue (Franklin).....	50	25
10	"	1c	" " with part of label cut off	15	12
11	"	3c	red (Washington)....	5	1
12	"	3c	" with outer line..	..	35
13	"	5c	brown (Jefferson)....	5 00	2 50
14	"	5c	red-brown " ..	15 00	5 00
15	"	5c	brown, projections on top and bottom cut off .....	1 75	1 75
16	"	10c	green (Washington)..	50	25
17	"	12c	black " ..	70	50
18	1860	24c	lilac " ..	2 00	2 00
19	"	30c	orange (Franklin)....	2 50	2 50
20	"	90c	blue (Washington)...	6 00	..

*U. S. and value in corners.*

21	1861	1c	blue (Franklin).....	15	3
22	"	3c	pink (Washington)...	2 50	50
23	"	5c	brown (Jefferson)....	50	25
24	"	5c	yellow " ..	10 00	4 50
25	"	10c	green (Washington)..	40	5
26	"	12c	black " ..	50	25
27	"	24c	lilac " ..	75	25
28	"	30c	orange (Franklin) ...	1 50	40
29	"	90c	blue (Washington)...	3 50	1 50
30	1862	5c	chocolate (Jefferson)..	4 00	1 00
31	1863	2c	black (Jackson).....	8	3
32	"	3c	dull red (Washington)	10	1
33	1866	3c	scarlet (Washington).	15 00	..
34	"	15c	black (Lincoln).....	50	25
35	"	24c	mauve (Washington).	1 25	35

*Same, with grille covering the whole stamp.*

36	1867	3c	rose.....	\$20 00	\$15 00
37	"	5c	brown.....	..	..
38	"	30c	orange.....	..	..

*Same, with rectangular grille 12½x16 mm.*

39	1868	3c	rose.....	..	5 00
----	------	----	-----------	----	------

*Same, with rectangular grille 11x13 mm.*

40	1868	1c	blue.....	1 00	40
41	"	2c	black.....	40	10
42	"	3c	dull red.....	20	3
43	"	10c	green.....	75	30
44	"	12c	black.....	60	30
45	"	15c	" ..	75	25

*Same, with rectangular grille 9x13 mm.*

46	1868	1c	blue.....	1 00	40
47	"	2c	black.....	20	10
48	"	3c	dull red.....	15	2
49	"	5c	brown.....	5 00	1 50
50	"	10c	green.....	1 00	35
51	"	12c	black.....	1 00	50
52	"	15c	" ..	75	25
53	"	24c	lilac.....	2 50	2 00
54	"	30c	orange.....	2 50	2 00
55	"	90c	blue.....	12 50	10 00

*Various designs in square, grille 9x9 mm.*

56	1869	1c	buff (Franklin).....	25	20
57	"	2c	brown (Horseman)...	15	5
58	"	3c	blue (Locomotive)...	10	2
59	"	6c	" (Washington)...	1 00	40
60	"	10c	yellow (Eagle).....	75	50
61	"	12c	green (Steamship)...	65	45
62	"	15c	brown and blue (Land- ing of Columbus)...	5 00	2 50
63	"	15c	same, "with diamond"	1 50	1 00
64	"	24c	green and black (Dec- laration of Inde- pendence.....	7 50	5 00
65	"	30c	blue and carmine (Eagle).....	6 00	2 50
66	"	90c	black and carmine (Lincoln).....	10 00	8 50

*Same, without grille; unused specimens are usually ungunned or with colorless gum.*

67	1875	1c	buff.....	40	..
68	"	2c	brown.....	30	..
69	"	3c	blue.....	60	..
70	"	6c	" ..	1 25	..
71	"	10c	yellow.....	1 25	..
72	"	12c	green.....	1 00	..
73	"	15c	brown and blue.....	2 00	..
74	"	24c	green and black.....	6 00	..
75	"	30c	blue and carmine....	6 00	..
76	"	90c	black and carmine...	10 00	..

No. Date. Value. Color. New. Used.

**Note.** The last series were issued in 1875, and were then only sold as specimen sets to collectors; they are receivable for postage and are collectible varieties.

*Heads to be left in oval with rectangular grille 10x12½ mm.*

77	1870	1c	blue (Franklin).....	\$ 1 00	\$0 25
78	"	2c	brown (Jackson)....	75	8
79	"	3c	green (Washington).	50	3
80	"	6c	cochineal-red (Lincoln).....		3 00
81	"	7c	vermilion (Stanton).		3 00
82	"	10c	brown (Jefferson)...		6 00
83	"	12c	dark purple (Clay)...		
84	"	15c	orange (Webster)...		4 00
85	"	24c	purple (Scott).....		
86	"	30c	black (Hamilton)....		7 50
87	"	90c	carmine (Perry)....	17 50	3 00

*Same, with rectangular grille 8½x10½ mm.*

88	1871	1c	ultramarine.....		25
89	"	2c	brown.....		10
90	"	3c	green.....		5
91	"	7c	vermilion.....		3 50

*Same, without grille.*

92	1872	1c	ultramarine.....	15	3
93	"	2c	brown.....	10	3
94	"	3c	green.....	10	1
95	"	6c	cochineal-red.....	50	10
96	"	7c	vermilion.....	50	30
97	"	10c	chocolate.....	30	3
98	"	12c	dark purple.....	1 00	30
99	"	15c	orange.....	30	2
100	"	24c	purple.....	2 50	50
101	"	30c	black.....	75	8
102	"	90c	carmine.....	2 25	20

*Same, plain frame.*

103	1873	1c	ultramarine.....	20	5
104	"	2c	brown.....	20	5
105	"	3c	green.....	20	3
106	"	6c	cochineal red.....		
107	"	10c	chocolate.....		

*Same, frame as in 1872.*

108	1873	1c	indigo.....	5	5
109	"	2c	dark brown.....	8	5
110	"	3c	pale green.....	8	2
111	"	6c	dull pink.....	25	2
112	"	10c	dark brown.....	20	1
113	1875	2c	vermilion.....	5	1
114	"	3c	blue-green.....	8	1
115	"	5c	blue (Taylor).....	20	2
116	"	6c	dull red.....	25	2
117	"	10c	yellow-brown.....	20	1
118	1882	5c	brown (Garfield)....	10	1

*Same, re-engraved.*

119	1882	1c	blue.....	3	1
120	"	3c	green.....	8	1
121	"	5c	brown, ground work of crossed lines.....	10	1
122	"	6c	brick red.....	15	5
123	"	10c	yellow-brown.....	20	1
124	1886	10c	purple-brown.....	20	1

No. Date. Value. Color. New. Used.

*New design.*

125	1883	2c	claret (Washington)..	\$ 0 05	\$0 01
126	"	4c	green (Jackson)....		12 2
127	1887	2c	" (Washington).		3 1
128	"	1c	blue (Franklin)....		2 1

*Same, change of colors.*

129	1887	3c	vermilion.....	8	5
130	1888	4c	carmine.....	10	4
131	"	5c	indigo blue.....	8	1
132	"	30c	brown.....	60	30
133	"	90c	purple.....	1 75	60

*New design, heads to left in oval.*

134	1890	1c	ultramarine.....	2	1
135	"	2c	carmine.....	3	1
136	"	3c	purple.....	4	1
137	"	4c	brown.....	6	1
138	"	5c	chocolate.....	6	1
139	"	6c	brown-red.....	8	5
140	"	10c	green.....	12	1
141	"	15c	dark blue.....	18	5
142	"	20c	black.....	35	3
143	"	90c	orange.....	1 00	10

**SPECIAL DELIVERY.**

144	1885	10c	blue.....	25	10
145	1888	10c	".....	15	3

**NEWSPAPER STAMPS.**

*Colored border.*

146	1865	5c	blue (Washington)..	8 00	
147	"	10c	green (Franklin)....	3 50	
148	"	25c	red (Lincoln).....	3 50	

*White border.*

149		5c	blue (Washington)..	1 00	
-----	--	----	---------------------	------	--

*Indian.*

150	1885	1c	black.....	15	
151	1875	2c	".....	10	15
152	"	3c	".....	1 00	1 00
153	"	4c	".....	20	20
154	"	6c	".....	20	20
155	"	8c	".....	40	40
156	"	9c	".....		
157	"	10c	".....	25	

*Justice.*

158	1875	12c	carmine.....	50	50
159	"	24c	".....	60	50
160	"	36c	".....	75	75
161	"	48c	".....	1 25	1 25
162	"	60c	".....	1 25	1 25
163	"	72c	".....	2 50	
164	"	84c	".....	2 50	2 50
165	"	96c	".....	2 50	2 50

*Various designs.*

166	1875	\$ 1 92	brown.....	3 50	3 50
167	"	3 00	scarlet.....	6 00	5 00
168	"	6 00	blue.....	8 50	6 00
169	"	9 00	orange.....	12 00	
170	"	12 00	green.....	15 00	

No.	Date.	Value.	Color.	New.	Used.
171	1875	\$24 00	purple		
172	"	36 00	red		
173	"	48 00	brown		
174	"	60 00	violet		

UNPAID LETTER STAMPS.

175	1879	1c	brown	\$0 05	\$0 03
176	"	2c	"	5	5
177	"	3c	"	5	2
178	"	5c	"	10	2
179	"	10c	"	25	5
180	"	30c	"	50	30
181	"	50c	"	75	30
182	1885	1c	red-brown	5	2
183	"	2c	"	5	1
184	"	3c	"	10	5
185	"	5c	"	10	3
186	"	10c	"	25	3
187	1891	1c	claret	5	1
188	"	2c	"	5	1
189	"	3c	"	10	2
190	"	5c	"	10	3
191	"	10c	"	25	2
192	"	30c	"	50	30
193	"	50c	"	75	30

OFFICIAL STAMPS.

All except Post Office, same design as regular issue, with name of department above.

AGRICULTURE.

194	1873	1c	yellow	65	
195	"	2c	"	50	
196	"	3c	"	20	10
197	"	6c	"	40	40
198	"	10c	"	1 00	
199	"	12c	"	2 00	
200	"	15c	"	1 50	
201	"	24c	"	1 50	1 50
202	"	30c	"	2 00	2 00

EXECUTIVE.

203	1873	1c	carmine	4 50	4 50
204	"	2c	"	4 00	4 00
205	"	3c	"	3 50	3 50
206	"	6c	"	5 50	5 50
207	"	10c	"	5 00	5 00

INTERIOR.

208	1873	1c	vermilion	20	15
209	"	2c	"	10	2
210	"	3c	"	5	1
211	"	6c	"	10	5
212	"	10c	"	25	15
213	"	12c	"	25	15
214	"	15c	"	25	15
215	"	24c	"	35	20
216	"	30c	"	50	25
217	"	90c	"	1 00	1 00

JUSTICE.

218	1873	1c	purple	50	50
219	"	2c	"	50	50
220	"	3c	"	30	30
221	"	6c	"	40	40
222	"	10c	"	60	60
223	"	12c	"	75	75

No.	Date.	Value.	Color.	New.	Used.
224	1873	15c	purple	\$2 00	
225	"	24c	"	2 50	
226	"	30c	"	5 00	\$ 5 00
227	"	90c	"	10 00	10 00

NAVY.

228	1873	1c	blue	40	40
229	"	2c	"	40	25
230	"	3c	"	20	12
231	"	6c	"	30	30
232	"	7c	"	3 50	3 50
233	"	10c	"	75	75
234	"	12c	"	75	75
235	"	15c	"	1 25	1 25
236	"	24c	"	2 00	2 00
237	"	30c	"	1 50	1 50
238	"	90c	"	4 00	4 00

POST OFFICE.

Figures of value in oval.

239	1873	1c	black	20	20
240	"	2c	"	20	20
241	"	3c	"	5	1
242	"	6c	"	20	5
243	"	10c	"	50	60
244	"	12c	"	40	30
245	"	15c	"	30	30
246	"	24c	"	60	60
247	"	30c	"	35	25
248	"	90c	"	1 00	50

POST OFFICE SEAL STAMPS.

249	1872	Registered, green	25	20
250	1887	Officially sealed, brown (Post Obitum)	4 50	5 00
251	1879	Officially sealed, brown Lithographed	20	10
252	1888	Officially sealed, puce	5	5

STATE.

253	1873	1c	green	40	50
254	"	2c	"	60	60
255	"	3c	"	40	40
256	"	6c	"	30	30
257	"	7c	"	65	60
258	"	10c	"	60	60
259	"	12c	"	1 00	75
260	"	15c	"	1 00	75
261	"	24c	"	1 50	1 50
262	"	30c	"	3 00	3 00
263	"	90c	"	4 00	4 00
264	"	2d	black and green	5 00	
265	"	5d	"	40 00	
266	"	10d	"	15 00	
267	"	20d	"	25 00	

TREASURY.

268	1873	1c	brown	20	8
269	"	2c	"	20	5
270	"	3c	"	6	2
271	"	6c	"	12	5
272	"	7c	"	1 00	75
273	"	10c	"	25	8
374	"	12c	"	25	8
275	"	15c	"	25	8
276	"	24c	"	3 50	2 50
277	"	30c	"	50	8
278	"	90c	"	1 25	25

No.	Date.	Value.	Color.	New.	Used.
-----	-------	--------	--------	------	-------

## WAR.

279	1873	1c	dull red	\$0 03	\$0 03
280	"	2c	" "	3	3
281	"	3c	" "	3	1
282	"	6c	" "	3	2
283	"	7c	" "	1 00	1 00
284	"	10c	" "	15	15
285	"	12c	" "	12	10
286	"	15c	" "	12	7
287	"	24c	" "	25	25
288	"	30c	" "	20	12
289	"	90c	" "	40	40

## POSTMASTERS' STAMPS.

## BALTIMORE.

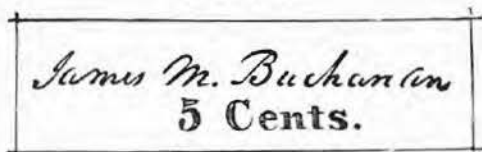

1

No.	Date.	Type.	Value.	Color.	New.	Used.
-----	-------	-------	--------	--------	------	-------

290	1846	1	5c	black on white p.		
291	"	1	5c	" " bluish p.		

James M. Buchanan.

PAID



2

## Envelope.

292	1845	2	5c	black on white p.		
293	"	2	5c	" " buff p.		
294	"	2	5c	" " m'nilla p		

## BRATTLEBORO.



3

295	1846	3	5c	black on buff p.		
-----	------	---	----	------------------	--	--

## MILLBURY.



4

296	1847	4	5c	black on bluish p.		
-----	------	---	----	--------------------	--	--

No.	Date.	Type.	Value.	Color.	New.	Used.
-----	-------	-------	--------	--------	------	-------

## NEW HAVEN.



5

## Envelope.

297	1845	5	5c	red		
-----	------	---	----	-----	--	--

## NEW YORK.



6

298	1842	6	3c	buff p.		
299	1843	6	3c	blue p wove		
300	"	6	3c	blue p glazed	\$17 50	
301	1845		5c	black	5 50	
302	"		5c	" (double line at bottom)		

## PROVIDENCE.



7

303	1846	7	5c	black	\$ 5 00	
304	"	7	10c	"	25 00	

## ST. LOUIS.



8

305	1845	8	5c	black (3 types)		
306	"	8	10c	" (3 types)		

No. Date. Type. Value. Color. New. Used.

CARRIERS' STAMPS.



No.	Date.	Type.	Value.	Color.	New.	Used.
307	1849	9	1c	rose p		\$ 10 00
308	"	"	1c	yellow p		8 00
309	"	"	1c	buff p		8 00
310	1851	10	1c	black		5 00
311	"	"	1c	" (sent)		
312	"	"	1c	" (short rays)		
313	"	"	1c	red		10 00
314	"	"	1c	" (sent)		
315	"	"	1c	" (short rays)		
316	"	"		blue and pink (Franklin)		\$00 25
316a	"	"	1c	blue (Eagle)		10

ENVELOPE STAMPS.

The numbers inclosed in parentheses refer to the spaces in MEKEEL'S U. S. POSTAGE STAMP ALBUM.

Prices are for cut square specimens (for entire envelopes, special prices will be furnished when in stock.)

For full particulars of differences in various dies, see THE PHILATELIC CATALOGUE, by Major E. B. Evans, complete, \$4.00, or Evans' List of Entire U. S. Envelopes, price, 20 cents, post free.

HEAD OF WASHINGTON.



11



12



13



14



15

White Paper.

317	1853-5	11	(1)	3c	red, die 1	25
318	"	12	(2)	3c	" " 2	35
319	"	13	(3)	3c	" " 3	
320	"	14	(4)	3c	" " 4	2 50
321	"	15	(5)	3c	" " 5	11 00
322	"	14	(11)	6c	" " "	2 50

No. Date. Type. Value. Color. New. Used.

323	1853-5	14	(12)	6c	green	\$ 4 00 \$ 5 00
324	"	14	(13)	10c	" die 4	30 00 15 00
325	"	15	(14)	10c	" " 5	4 00

Buff Paper.

326	1853-5	11	(6)	3c	red, die 1	1 50 25
327	"	12	(7)	3c	" " 2	25 5
328	"	13	(8)	3c	" " 3	4 00 3 00
329	"	14	(9)	3c	" " 4	1 25
330	"	15	(10)	3c	" " 5	15 00
331	"	14	(15)	6c	" " "	4 00 4 00
332	"	14	(16)	6c	green	5 00 5 00
333	"	14	(17)	10c	" die 4	4 50 3 00
334	"	15	(18)	10c	" " 5	2 50 2 00

Note. Above prices are for originals.



16

White Paper.

335	1860	16	(19)	3c	red	75 25
336	1861	"	(20)	4c	blue and red	10 00
337	1860	"	(21)	6c	red	100 00
338	"	"	(22)	10c	green	75 00 50 00

Buff Paper.

339	1860	16	(23)	3c	red	50 15
340	1861	"	(24)	4c	blue and red	8 00 7 00
341	1860	"	(25)	6c	red	100 00
342	"	"	(26)	10c	green	65 00 40 00

Period after Postage.

343	1857	16	(27)	1c	blue, orange p	
344	"	"	(28)	1c	blue, buff p.	75 60
345	"	"	(29)	1c	" manilla p	75

No Period after Postage.

346	1860	16	(30)	1c	blue, buff p.	3 50 3 00
-----	------	----	------	----	---------------	-----------

HEAD OF WASHINGTON.



17



18

Small figures of value at sides.

347	1861	17	(31)	3c	pink, white p	50 10
348	"	"	(35)	6c	" " "	1 00
349	"	"	(32)	3c	" buff p.	35 5
350	"	"	(36)	6c	" " "	75
351	"	"	(33)	3c	" blue p.	75
352	"	"	(34)	3c	" orange p	

Large figures of value at sides.

353	1861	18	(37)	10c	green, white p	50
354	"	"	(38)	10c	green, buff p	50

No.	Date.	Type.	Value.	Color.	New.	Used.
355	1861	18 (39)	12c	bronze and red, buff p.....	\$3 00	
356	"	" (40)	20c	blue and red, buff p.....	4 00	
357	"	" (41)	24c	green and red, buff p.....	4 50	
258	"	" (42)	40c	red and black, buff p.....	5 00	

HEAD OF JACKSON.



19



20

*U. S. Postage above.*

359	1883	19 (43)	2c	black, buff p...	1 00	\$1 00
360	"	" (44)	2c	" orange p.		
361	"	" (45)	2c	" manilla p	4 00	2 50

*U. S. Post above.*

There are several minor varieties of this type. Two are mentioned here. 1 is 24 mm. wide and 2 is 26 mm. wide.

362	1864	20 (46)	2c	black, 1, buff p.	1 00	60
363	"	" (47)	2c	" 2, "	15	10
364	"	" (48)	2c	" 1, orange p	35	25
365	"	" (49)	2c	" 2, "	15	15
366	"	" (50)	2c	" 1, ma'lla p	50	35
367	"	" (51)	2c	" 2, "		
368	"	" (52)	2c	" 1, straw p		
369	"	" (53)	2c	" 2, "	75	

HEAD OF WASHINGTON.



21



22

*Large figures of value at sides.*

370	1864	21 (54)	3c	pink, white p..	15	5
371	"	" (58)	6c	" " " " " "	60	35
372	"	" (56)	3c	" buff p....	15	2
373	"	" (60)	6c	" " " " " "	60	
374	"	22 (62)	9c	yellow " " " "	1 00	1 00
375	"	" (63)	9c	orange " " " "	1 25	
376	"	" (64)	12c	brown, buff p.	3 00	
377	"	" (65)	12c	red-brown " " " "	1 50	1 00
378	"	" (66)	18c	red " " " "	1 25	
379	"	" (67)	24c	blue " " " "	1 25	1 00
380	"	" (68)	30c	green " " " "	1 00	
381	"	" (69)	40c	rose " " " "	1 25	
382	"	21 (55)	3c	brown, white p.	75	50
382a	"	" (59)	6c	purple " " " "	50	
383	"	" (57)	3c	brown, buff p..	75	40
384	"	" (61)	6c	purple " " " "	40	

REAY ISSUE.

*White Paper.*

385	1870	23 (70)	1c	blue (Franklin).	40	25
386	"	24 (74)	2c	brown (Jackson)	20	8
387	"	25 (78)	3c	green (Wash't'n)	10	2

No.	Date.	Type.	Value.	Color.	New.	Used.
-----	-------	-------	--------	--------	------	-------



23



24



25



26



27



28



29



30



31



32



33

388	1870	26 (81)	6c	carm'e (Linc'n)	\$0 50	\$0 25
389	"	28 (85)	10c	bl'k (Jefferson)		
390	"	28 (86)	10c	brown " " " "	1 00	
391	"	29 (89)	12c	plum (Clay)...	2 50	
392	"	30 (92)	15c	orange (Webst'r)	3 50	
393	"	31 (95)	24c	purple (Scott).	4 00	3 00
394	"	32 (98)	30c	bl'k (Hamilt'n)	3 50	
395	"	33 (101)	90c	carm'e (Perry)	5 00	

*Amber Paper.*

396	1870	23 (71)	1c	blue.....	50	
397	"	24 (75)	2c	green.....	40	6
398	"	25 (79)	3c	green.....	10	2
399	"	26 (82)	6c	carmine.....	50	
400	"	27 (84)	7c	vermilion (Stan- ton).....	65	
401	"	28 (87)	10c	black.....		



No.	Date.	Type.	Value.	Color.	New.	Used.
402	1870	28 (88)	10c	brown.....	\$1 00	
403	"	29 (90)	12c	plum.....	2 50	\$2 00
404	"	30 (93)	15c	orange.....	3 50	
405	"	31 (96)	24c	purple.....	5 00	
406	"	32 (99)	30c	black.....	5 00	
407	"	33 (102)	90c	carmine.....	5 00	

*Cream Paper.*

408	1870	25 (80)	3c	green.....	20	5
409	"	26 (83)	6c	carmine.....	75	35
410	"	29 (91)	12c	plum.....	3 50	
411	"	30 (94)	15c	orange.....	4 00	
412	"	31 (97)	24c	purple.....	5 50	
413	"	32 (100)	30c	black.....	4 50	
414	"	33 (103)	90c	carmine.....	5 00	

*Orange Paper.*

415	1870	23 (72)	1c	blue.....	25	10
416	"	24 (76)	2c	brown.....	25	10

*Manila Paper.*

417	1870	23 (73)	1c	blue.....	25	10
418	"	24 (77)	2c	brown.....	40	10

PLIMPTON ISSUE.



Die A.  
34



Die B.  
35

DIE A.

419	1874	34 (104)	1c	blue, white p.	1 50	75
420	"	" (105)	1c	" amber p.	2 50	
421	"	" (106)	1c	" cream p.	8 00	
422	"	" (107)	1c	" orange p.	50	30
423	"	" (108)	1c	" manila p.	75	40

DIE B.

424	1874	35 (109)	1c	dark blue, white p.	25	20
425	"	" (110)	1c	light blue, white p.	3	1
426	"	" (111)	1c	dark blue, amber p.	25	
427	"	" (112)	1c	light blue, amber p.	3	4
428	1880	" (113)	1c	blue cream p.	8	5
429	1874	" (114)	1c	dark blue, orange p.	25	10
430	1874	" (115)	1c	light blue, orange p.	10	3
431	1882	" (116)	1c	blue, blue p.	15	
432	1879	" (117)	1c	blue, fawn p.	15	
433	1874	" (118)	1c	dark blue, manila p.	25	5
434	1874	" (119)	1c	light blue, manila p.	5	2

No.	Date.	Type.	Value.	Color.	New.	Used.
-----	-------	-------	--------	--------	------	-------



Die A.  
36



Die B.  
37

DIE A.

435	1874	36 (120)	2c	brwn, white p.	\$1 50	\$1 00
436	"	" (121)	2c	" amber p.	1 50	75
437	"	" (122)	2c	" cream p.	8 00	
438	"	" (123)	2c	" manila p.	2 00	
439	"	" (124)	2c	vermilion, manila p.		

DIE B.

440	1874	37 (125)	2c	brwn, white p.	40	25
441	"	" (126)	2c	" amber p.	40	
442	"	" (127)	2c	" orange p.	25	
443	"	" (128)	2c	" manila p.	25	10



Die B2.  
38

DIE B2.

444	1874	38 (192)	2c	brown, white p.		
445	"	" (130)	2c	" amber p.		

DIE C.

446	1874	39 (131)	2c	brown, white p.	\$0 75	
447	1875	" (134)	2c	vermilion, white p.	08	03
448	"	" (135)	2c	pink, white p.		
449	1874	" (132)	2c	brown, amber p.	40	10
450	1875	" (136)	2c	vermilion, amber p.	10	05
451	1879	" (137)	2c	vermilion, cream p.	1 50	30
452	1882	" (138)	2c	vermilion, blue p.	1 50	
453	"	" (139)	2c	pink, "	1 00	
454	1879	" (140)	2c	vermilion, fawn p.	10	05
455	1874	" (133)	2c	brown, manila p.	40	
456	1875	" (141)	2c	vermilion, manila p.	10	06

No. Date. Type. Value. Color. New. Used.



Die D.

40

457	1880	40	(142)	2c	vermillion . . . .		
					..white p.		
458	"	"	(143)	2c	vermillion . . . .		
					..amber p.		
459	"	"	(144)	2c	vermillion . . . .		
					..manila p.		



Die A.

41



Die B.

42

DIE A.

460	1874	41	(145)	3c	green, white p.	\$0 50	\$0 10
461	"	"	(146)	3c	..amber p.	40	15
462	"	"	(147)	3c	..cream p.	40	15

DIE B.

463	1874	42	(148)	3c	green, white p.	10	02
464	"	"	(149)	3c	..amber p.	10	03
465	"	"	(150)	3c	..cream p.	20	05
466	"	"	(151)	3c	..blue p.	15	05
467	1875	"	(152)	3c	..fawn p.	15	05



Die C.

43

DIE C.

468	1880	43	(153)	3c	green, white p.		5 00
469	"	"	(154)	3c	..amber p.	7 50	5 00
470	"	"	(155)	3c	..blue p.		
471	"	"	(156)	3c	..fawn p.		



Die A.

44



Die B.

45

DIE A.

472	1875	44	(157)	5c	blue, white p.	35	20
473	"	"	(158)	5c	..amber p.	35	20
474	"	"	(159)	5c	..cream p.	25	20
475	"	"	(160)	5c	..blue p.	50	
476	1879	"	(161)	5c	..fawn p.	5 00	3 50

No. Date. Type. Value. Color. New. Used.

DIE B.

477	1875	45	(162)	5c	blue, white p.	\$0 40	\$0 20
478	"	"	(163)	5c	..amber p.	35	20
479	1879	"	(164)	5c	..cream p.		
480	1875	"	(165)	5c	..blue p.	50	
481	1879	"	(166)	5c	..fawn p.	1 50	1 00



46



47

482	1874	46	(167)	6c	carmine . . . . .		
					..white p.	35	20
483	"	"	(168)	6c	carmine . . . . .		
					..amber p.	50	25
484	"	"	(169)	6c	carmine . . . . .		
					..cream p.	75	
485	1879	"	(170)	6c	carmine . . . . .		
					..fawn p.	75	35
486	1874	47	(171)	7c	vermillion . . . .		
					..white p.	25 00	
487	"	"	(172)	7c	vermillion . . . .		
					..amber p.	1 00	



Die A.

48



Die B.

49

\*DIE A.

488	1874	48	(173)	10c	brown . . . . .		
					..white p.	1 25	
489	"	"	(174)	10c	brown . . . . .		
					..amber p.	2 00	

DIE B.

490	1874	49	(175)	10c	brown . . . . .		
					..white p.	50	
491	"	"	(176)	10c	brown . . . . .		
					..amber p.	50	



50



51

492	1874	50	(177)	12c	plum . . . . .		
					..white p.	3 00	2 50
493	"	"	(178)	12c	plum . . . . .		
					..amber p.	3 50	3 50
494	"	"	(179)	12c	plum . . . . .		
					..cream p.	4 00	3 00
495	"	51	(180)	15c	orange . . . . .		
					..white p.	1 50	1 25
496	"	"	(181)	15c	orange . . . . .		
					..amber p.	4 50	
497	"	"	(182)	15c	orange . . . . .		
					..cream p.	7 50	5 00

No. Date. Type. Value. Color. New. Used.



52

498	1874	52	(183)	24c	purple.....		
					white p...	\$6 00	\$5 50
499	"	"	(184)	24c	purple.....		
					amber p...	6 50	
500	"	"	(185)	24c	purple.....		
					cream p...	6 50	6 00
501	"	53	(186)	30c	black.....		
					white p...	1 50	75
502	"	"	(187)	30c	black.....		
					amber p...	2 50	
503	"	"	(188)	30c	black.....		
					cream p...	6 00	5 00



53



54

504	1874	54	(189)	90c	carmine....		
					white p...	2 50	
505	"	"	(190)	90c	carmine....		
					amber p...	7 50	
506	"	"	(191)	90c	carmine ...		
					cream p...	10 00	



55

507	1876	55	(192)	3c	red, white p..	35	25
508	"	"	(193)	3c	green, .....	25	15
509	"	"	(194)	3c	" variety,		
					white p...	25	15



56

510	1882	56	(195)	5c	brown.....		
					white p...	20	10
511	"	"	(196)	5c	brown.....		
					amber p...	25	

No. Date. Type. Value. Color. . New. Used.  
 512 1882 56 (197) 5c brown, blue p. 5 00  
 514 " " (198) 5c " fawn p... 7 50

HEAD OF WASHINGTON.



57

*Inscription in Large Letters.*

515	1883	57	(199)	2c	red, white p...	8	3
516	"	"	(200)	2c	" amber p...	8	3
517	"	"	(201)	2c	" fawn p...	20	8
518	"	"	(202)	2c	" blue p...	10	8
519	"	"	(203)	2c	" manila p..		



58

*Inscription in small letters. Four wavy lines in oval.*

520	1883	58	(204)	2c	red, white p.	\$0 10	\$0 03
521	"	"	(205)	2c	" amber p.	10	3
522	"	"	(206)	2c	" fawn p..	20	10
523	"	"	(207)	2c	" blue p..	25	10
524	"	"	(208)	2c	" manila p.	20	

HEAD OF JACKSON.



59

525	1883	59	(209)	4c	green, white p	20	10
526	"	"	(210)	4c	" amber p	20	10

HEAD OF WASHINGTON.

527	1884	58	(211)	2c	brown, whitep	10	2
528	"	"	(212)	2c	" amb'rp	15	3
529	"	"	(213)	2c	" fawn p.	25	10
530	"	"	(214)	2c	" blue p.	50	25
531	"	"	(215)	2c	" manila p.	25	

*Similar to preceding, retouched die.*

532	1884	58	(216)	2c	red, white p..	10	15
533	"	"	(117)	2c	" amber p.	20	5
534	"	"	(218)	2c	" fawn p..	50	20
535	"	"	(219)	2c	" blue p...	50	40
536	"	"	(220)	2c	" manila p.		
537	"	"	(221)	2c	brown.....		
					..white p.	10	5
538	"	"	(222)	2c	brown.....		
					..amber p.	20	10
539	"	"	(223)	2c	brown, fawn p	50	30
540	"	"	(224)	2c	" blue p	50	40
541	"	"	(225)	2c	" manila p	50	30

No.	Date.	Type.	Value.	Color.	New.	Used.
There are many minor varieties of the retouched dies; the lines were deepened and retouched many times, producing many varieties that would be impossible to catalogue.						
The four following varieties are pronounced enough to be worthy of consideration.						
There are no places for these in the album.						
<i>Three and a half (3½) links over left figure 2 in the die.</i>						
542	1884	58	(226)	2c red, white p..		
543	"	"	(227)	2c red, amber p.	1	50
<i>Two (2) links under right figure 2 in the die.</i>						
544	1884	58	(228)	2c red, white p.		
545	"	"	(229)	2c brown, " p..		
546	"	"	(230)	2c red, amber p.		
547	"	"	(231)	2c brown, " p.		
548	"	"	(232)	2c red, fawn p..	\$ 0	75
549	"	"	(233)	2c brown, " p..		
550	"	"	(234)	2c red, blue p...		75
<i>Round "o" in the word "Two" in the die.</i>						
551	1884	58	(235)	2c red, white p..		
552	"	"	(236)	2c brown, " p..		
553	"	"	(237)	2c red, amber p.		
554	"	"	(238)	2c brown, " p.		
555	"	"	(239)	2c " fawn p.		
<i>Heavy figure 2 on the left and light spread figure 2 on right.</i>						
556	1884	58	(240)	2c brown, fawn p		25



60

*Similar to preceding. Two wavy lines in oval.*

557	1884	60	(241)	2c brown, white p..	5	1
558	"	"	(242)	2c brown, amber p.	5	1
559	"	"	(243)	2c brown, fawn p	10	2
560	"	"	(244)	2c " blue p	10	3
561	"	"	(245)	2c " manila p.	5	3
562	"	"	(246)	2c red, white p..		
563	"	"	(247)	2c " amber p.		
564	"	"	(248)	2c " fawn p..		
565	"	"	(249)	2c " blue p..	15	00
566	"	"	(250)	2c " manila p.	15	00
567	1886	35	(251)	1c blue, manila-amber p..	10	10
568	"	60	(252)	2c brown, oriental-buff p.	20	10
569	"	"	(253)	2c brown, manila-amber p..	10	
570	"	59	(254)	4c green, manila p.....	20	10
571	"	"	(255)	4c green, manila-amber p..	10	5
572	"	"	(256)	4c green, oriental buff p.	10	00
573	"	"	(257)	4c green, blue p.	10	00
574	"	56	(258)	5c brown, oriental buff p.	5	00
575	1886	49	(259)	10c brown, oriental buff p.		50
576	"	"	(260)	10c brown, blue p		50
577	"	"	(261)	10c " manila p.		50
578	"	"	(262)	10c " " "		50
579	"	53	(263)	30c black, oriental buff p....	2	50
580	"	"	(264)	30c black, blue p.\$	2	50
581	"	"	(265)	30c " manila p	2	50
582	"	"	(266)	30c " " "		50
583	"	54	(267)	90c carmine, oriental buff p.	8	00
584	"	"	(268)	90c carmine blue p...	8	00
585	"	"	(269)	90c carmine manila p..	5	00
586	"	"	(270)	90c carmine, manila amber p.	5	00
NEW ISSUE.						
<i>Heads in Ovals; Value in Numeral Below.</i>						
587	1887	(271)	1c blue, white p....	3	1	
588	"	(272)	1c " amber p....	3	1	
589	"	(273)	1c " manila p....	3	1	
590	"	(274)	1c " " "			
591	"	(275)	2c green, white p..	5	1	
592	"	(276)	2c " amber p....	5	1	
593	"	(277)	2c " oriental buff p....	5	1	
594	"	(278)	2c " blue p....	5	1	
595	"	(279)	2c " manila p..	5	1	
596	"	(280)	2c " " "			
597	"	(281)	4c carmine, white p.	10	5	
598	"	(282)	4c carmine, amber p.	10		
599	"	(283)	4c carmine, oriental buff p....	10		
600	"	(284)	4c carmine, blue p..	10		
601	"	(285)	4c " manila p.	25	10	
602	"	(286)	4c " " "			
603	"	(287)	5c blue, white p....	10	10	
604	"	(288)	5c " amber p....	10		
605	"	(289)	5c " oriental buff p. . .	10		
606	"	(290)	5c blue, blue p....	10		
<i>Same as No. 53.</i>						
607	"	(291)	30c chocolate white p.	1	50	
608	"	(292)	30c " amber p.	1	50	
609	"	(293)	30c " oriental buff p....	1	50	
610	"	(294)	30c " blue p..	1	50	
611	"	(295)	30c " manila p.	1	50	
612	"	(296)	30c " " "			
<i>Same as No. 54.</i>						
613	"	(297)	90c purple, white p..	5	00	
614	"	(298)	90c " amber...	5	00	
615	"	(299)	90c " oriental buff p....	5	00	
616	"	(300)	90c " blue p..	5	00	
617	"	(301)	90c " manila p.	5	00	
618	"	(302)	90c " " "			
amber p. 5 00						

No. Date. Value. Color. New. Used.

"Rejected Die."

A variety of the 2c type, No. 62, which may be described as follows: The head leaning back and the front of the bust pointing between the third and fourth tooth of the inner border of the frame, instead of between the second and third, the asterisks round, and greater space after the end of POSTAGE; the G of POSTAGE has no horizontal stroke.

619	1887	(303)	2c green, white p...	\$ 0 15	
620	"	(304)	2c " amber p...	50	
621	"	(305)	2c " oriental buff p...		
622	"	(306)	2c " blue p....		
623	"	(307)	2c " manilla p.		
624	"	(308)	2c " " amber p		

ERROR.—Common die without the letter G in the word POSTAGE.

625	1187	(309)	2c green, white p...		
626	"	(310)	2c " amber p..	\$ 5 00	

LETTER SHEETS.

627	1886	2c green (Grant)		5	2
-----	------	------------------	--	---	---

OFFICIAL ENVELOPE STAMPS.

POST OFFICE.

Figure of Value in Oval.

700	1873	2c black, lemon p		15	10
701	"	3c " " "		10	2
702	"	6c " " "		25	10
703	1874	2c " " "		10	5
704	"	3c " " "		10	1
705	"	6c " " "		25	2
706	1878	2c " white p....		25	15
707	"	3c " " "			
708	"	6c " " "			
709	"	3c " amber p.....		50	25

POSTAL SERVICE.

Inscription, "United States Postal Service," in Oval.

710	1878	black, white p.....		10	3
711	"	" amber p.....		50	30
712	"	blue, ".....		30	30
713	"	" blue p.....		30	30

WAR.

Same Design as General Issue, with Name of Department Above.

714	1873	1c dark red, white p....		4 00	
715	"	2c " " " ".....		6 00	
716	"	3c " " " ".....		25	15
717	"	6c " " " ".....		50	
718	"	10c " " " ".....		20 00	
719	"	12c " " " ".....		1 25	
720	"	15c " " " ".....		2 00	1 25
721	"	24c " " " ".....		3 00	
722	"	30c " " " ".....		4 00	
723	"	3c " " " amber p....			
724	"	3c " " " cream p....		10	2
725	"	6c " " " ".....			
726	"	1c " " " manilla p....		5	2
727	"	2c " " " ".....		7 00	

No. Date. Value. Color. New. Used.

728	1875	1c light red, white p....	\$ 2 50	
729	"	2c " " " ".....	3 50	
730	"	3c " " " ".....	15	\$ 10
731	"	6c " " " ".....	60	15
732	"	10c " " " ".....	7 50	
733	1875	12c " " " ".....	1 25	75
734	"	15c " " " ".....	3 50	
735	"	30c " " " ".....	5 00	
736	"	1c " " " amber p....		
737	"	2c " " " ".....	25	
738	"	3c " " " ".....	25	5
739	"	6c " " " ".....	2 50	
740	"	10c " " " ".....		
741	"	12c " " " ".....		
742	"	15c " " " ".....		
743	"	30c " " " ".....		
744	"	3c " " " cream p....	10	3
745	"	6c " " " ".....	10 00	
746	"	12c " " " ".....	12 00	
747	"	15c " " " ".....	12 00	
748	"	30c " " " ".....	12 00	
749	"	2c " " " orange p....	50	
750	"	3c " " " blue p.....	15	5
751	"	3c " " " fawn p.....	10	
752	"	1c " " " manila p....	5	1
753	"	2c " " " ".....	1 50	

ANTIGUA, W. I.

12 PENCE = 1 SHILLING.



65

66

Perforated.

1	1862	65	6p green.....	1 50
---	------	----	---------------	------

Watermarked Star.



2	1862	65	1p red.....	50	25
3	"	"	1p vermilion.....	25	10
4	"	"	6p green.....	1 00	30

Watermarked Crown and C. C.



5	1873	65	1p red.....	20	5
6	"	"	1p vermilion.....	25	25
7	"	"	6p green.....	75	25
8	1879	66	2 1/2p brown.....	2 50	2 50
9	"	"	4p blue.....	1 00	50

No. Date. Value. Color. New. Used.

*Watermarked Crown and C. A.*



10	1882	66	½p green	50	05	50	05
11	"	"	2½p brown	50		25	
12	"	"	4p blue	60		25	
13	1884	65	1p red	8		5	
14	"	"	6p green	35		20	
15	1886	66	2½p blue	15		12	
16	"	"	4p brown	30		10	
17	"	"	1sh mauve	1	00		

REVENUE USED AS POSTAGE.

*Large, Rectangular Stamp, Perforated.*

11	1885		1p blue				
----	------	--	---------	--	--	--	--

ARGENTINE REPUBLIC, S. A.

100 CENTAVOS = 1 PESO.



67



68

1	1858	67	5c red	10	25		
2	"	"	10c green	20	75		
3	"	"	15c blue	25	1 25		
4	1861	68	5c red	40	2 00		



69

5	1862	69	5c pink	10	10		
6	"	"	10c green	40	40		
7	"	"	15c blue	60	50		



70



71

No. Date. Value. Color. New. Used.



72

*Watermarked R. A. in Italics.*



8	1864	70	5c carmine	2 00	5 1 50		
9	"	71	10c green	10 00	8 00		
10	"	72	15c blue	15 00	15 00		

*Perforated.*

11	1864	70	5c rose	50	12		
12	"	"	5c lake	50	12		
13	"	71	10c green	50	25		
14	"	72	15c blue	70	50		

*Unwatermarked.*

*Unperforated.*

15	1864	70	5c carmine	2 00	75		
16	"	"	5c rose	2 00	75		
17	"	72	15c blue				
18	1867	70	5c carmine	2 50	1 00		



73



74



75

*Perforated.*

19	1867	73	5c vermilion	25	10		
20	"	74	10c green	20	5		
21	"	75	15c blue	30	20		
22	1869	73	5c vermilion, ground-work of crossed lines	10	2		

No. Date. Value. Color. New. Used.



76



77

23 1873 76 1c purple.....\$0 04 50 02  
24 " 77 4c brown..... 8 2



78



79

25 1873 78 30c orange ..... 75 30  
26 " 79 60c black..... 1 00 10



80



81

27 1873 80 90c blue..... 1 50 15

*Laid Paper.*

*Perforated.*

28 1873 74 10c green..... 1 50

*Wave Paper.*

*Rouletted.*

29 1876 73 5c vermilion ..... 5 00 3 50

30 1877 " 8c lake..... 15 2

31 1878 81 16c green..... 30 3



82



83

32 1878 82 20c blue..... 40 15

33 " 83 24c " ..... 35 5

34 1877 84 1c on 5c, black sur-

charge..... 25 25

35 " " 2c on 5c, black sur-

charge..... 1 00 75

36 " 85 8c on 10c, black sur-

charge..... 50 35

No. Date. Type. Value. Color.

New. Used.



84



85

*Rouletted.*

37 1877 84 1c on 5c, vermilion....

38 " " 2c on 5c, vermilion....



86



87

*Perforated.*

39 1877 86 2c green.....\$0 05 50 02

40 1878 87 25c carmine..... 40 25

41 1880 70 8c lake..... 15 2



88



89

42 1882 88 1/2c on 5c, black sur-

charge..... 6 5

43 " " 1/2c on 5c, black sur-

charge, perforated

in center..... 12 15

44 " 89 1/2c brown..... 2 2

45 " " 1c red..... 4 2

46 " " 12c blue..... 30 3



90



91

47 1882 90 15c blue..... 50

*Groundwork of Horizontal Lines.*

48 1884 91 1/2c on 15c, red sur-

charge..... 70

49 " 92 1c on 15c, red sur-

charge..... 40 40

50 " 91 1/2c on 15c, black sur-

charge..... 70 50

51 " 92 1c on 15c, black sur-

charge..... 50 50

No. Date. Type. Value. Color. New. Used.



92



93

*Groundwork of Crossed Lines.*

52	1884	93	½c on 5c, black surcharge.....	\$0 08	\$0 08
53	"	91	½c on 15c, black surcharge.....	35	50
54	"	"	½c on 15c, red surcharge.....	25	25
55	"	92	1c on 15c, red surcharge.....	25	25



94



95

56	1884	94	4c on 5c, black surcharge.....	25	12
57	"	95	½c brown.....	2	2
58	"	"	1c red.....	3	2
59	"	"	12c blue.....	20	5
60	"	82	20c "		
61	1887	83	24c "	40	5



96



97

*Lithographed.*

62	1888	96	½c blue.....	2	2
63	"	97	2c yellow-green.....	5	3



98



99

No. Date. Type. Value. Color. New. Used.

64	1888	98	3c green.....	\$0 08	\$0 04
65	"	99	5c carmine.....	30	10



100



101

66	1888	100	5c carmine, collar showing on both sides..	10	3
67	"	101	6c red.....	15	15

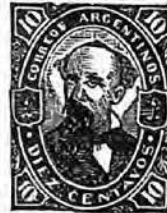

102



103

68	1888	102	10c brown.....	20	3
69	"	103	15c orange.....	25	4



104



105

70	1889	104	20c green.....	25	10
71	1890	105	25c mauve.....	30	25



106



107

72	1888	106	30c chocolate.....	50	15
73	"	107	40c slate.....	75	20



No. Date. Type. Value. Color. New. Used.



108

74 1888 108 50c blue.....\$0 80 \$0 20



109



110

*Engraved.*

75 1890 109 1/4c green..... 2 2  
76 1889 110 1/4c ultramarine..... 2 2



111



112



113

77 1888 111 1c brown..... 3 2  
78 1890 112 1c "..... 3 2  
79 1891 113 1c "..... 3 2



114



115

80 1890 114 2c violet..... 4 2  
81 1889 115 3c blue-green..... 4 2



116



117

82 1889 116 5c red..... 10 2  
83 " 117 5c "..... 10 2

No. Date. Type. Value. Color. New. Used.



118

84 1889 118 6c blue.....\$0 08 \$0 05  
85 1891 119 8c vermilion..... 10 2



119



120

86 1890 120 10c brown..... 12 3  
87 1889 121 12c blue..... 20 5



121



122

88 1890 122 40c olive-green..... 50 15  
89 1890 123 50c orange..... 60 20



123



124

90 1890 124 60c black..... 65 20  
91 " 125 1/4c on 12c blue, black surcharge..... 5  
92 " " 1/4c on 12c blue, red surcharge..... 5



125



126

93 1891 126 1p blue..... 1 25 40  
94 " 127 5p "..... 5 00 1 00



127

No. Date. Type. Value. Color. New. Used.



128



129



130

95	1892	128	10p black.....	\$ 9 00	\$2 50
96	1891	129	20p green.....	18 00	3 50
97	"	130	50p (?) .....		

REVENUES USED POSTALLY.



131



132

160	1890	131	10c red.....		
161	"	"	40c blue .....	1 00	
162	"	132	10c red.....		
163	"	"	40c blue .....	1 00	

OFFICIAL STAMPS.

Regular Issues Surcharged in Black Perforated.

**OFICIAL**

200	1884	89	1/2c brown.....		
201	"	"	1c red.....		
202	"	95	1c .....	10	5
203	"	86	2c green.....	10	6
204	"	77	4c brown.....	20	10
205	"	73	8c lake.....	30	10
206	"	74	10c green.....		
207	"	89	12c blue.....		
208	1886	95	12c .....	35	15
209	1887	83	24c .....		
210	1884	87	25c carmine.....	75	
211	"	78	30c orange.....	1 25	
212	"	79	60c black.....	1 50	
213	"	80	90c blue.....	2 00	

Rouletted.

214	1884	81	16c green.....	50	25
215	"	82	20c blue.....	50	25
216	"	83	24c blue.....	60	50

Same, Red Surcharge.

Perforated.

217	1885	86	2c green.....	15	
218	"	77	4c brown.....	25	15
219	"	79	60c black.....	4 00	
220	"	80	90c blue.....		

Rouletted.

221	1885	83	24c blue.....	1 00	
-----	------	----	---------------	------	--

No. Date. Type. Value. Color. New. Used.

Same, Surcharged in Black Perforated. **OFICIAL**

222	1884	89	1c red.....		
223	"	86	2c green.....		\$0 15
224	"	77	4c brown.....		
225	"	73	8c lake.....		
226	"	89	12c blue.....		
227	"	79	60c black.....		

Rouletted.

228	1884	83	24c blue.....		
-----	------	----	---------------	--	--

ENVELOPES.



133



134

White Wave Paper.

301	1876	133	5c red.....	\$1 00	
302	1878	134	8c red.....	15	10



135



136

303	1878	135	16c green.....	35	10
304	"	136	24c blue.....	65	

Straw Wave Paper.

305	1880	134	8c rose.....		
306	"	135	16c green.....		



137



138

White Laid Paper.

307	1882	137	12c blue.....	25	
308	1888	99	5c carmine.....		
309	"	102	10c brown.....	20	

Yellowish Wave Paper.

310	1888	100	5c vermilion.....	15	10
-----	------	-----	-------------------	----	----

No. Date. Type. Value. Color. New. Used.

*White Wove Paper.*

311	1888	100	5c red	.....	\$ 0 12 50 05
312	"	138	15c blue	.....	30
313	1890	102	10c brown	.....	



139

*Black Surcharge.*

314	1890	139	5c on 8c red, varieties	.....	15 8
-----	------	-----	-------------------------	-------	------

*Red Surcharge.*

315	1891	"	5c on 8c red, varieties	.....	
-----	------	---	-------------------------	-------	--

WRAPPERS.



140



141

401	1878	140	1c carmine, manila p	4	2
402	"	141	4c blue, "	10	
403	1882	89	4c brown, light buff p	5	



142



143



144

404	1884	142	1/2c brown, straw p..	5	
405	1888	143	1/2c " buff p....	3	
406	1889	144	1/2c " straw p....	3	
407	"	"	1/2c " buff p....	3	
408	1890	141	4c blue, straw p....	10	

No. Date. Type. Value. Color. New. Used.



145



146

*On Manilla Paper.*

409	1891	145	1c green	.....	\$ 0 03
410	"	146	2c purple	.....	5



147

411	1891	147	4c blue	.....	8
-----	------	-----	---------	-------	---

Cordova.



148

*Wove Paper.*

1	1859	148	5c blue	.....	6 00
2	"	"	10c black	.....	10 00
3	"	"	15c violet	.....	

*Laid Paper.*

4	1859	148	5c blue	.....	2 00
5	"	"	10c black	.....	15 00
6	"	"	15c violet	.....	

Corrientes.



149



150

1	1856	149	1r blue p	.....	4 00	4 00
2	"	"	1r blue p. value barred	.....		3 50
3	1861	150	(3c) blue p	.....	20	
4	1864	"	(5c) green p	.....	50	
5	1868	"	(2c) yellow p	.....	50	50
6	1871	"	(3c) dark blue	.....	25	
7	1875	"	(2c) rose p	.....		75
8	1880	"	(2c) mauve p	.....	25	25

No. Date. Type. Value. Color. New. Used.

**BAHAMAS, W. I.**

12 PENCE = 1 SHILLING.



151



152

1 1859 151 1p pale lake.....\$12 50 \$15 00

*Perforated.*

2 1861 151 1p pale lake..... 2 50 1 25

3 " 152 4p rose..... 5 00 2 00

4 " " 6p violet-gray..... 10 00 2 00

*Watermarked Crown and C. C.*

5 1862 151 1p carmine..... 20 6

6 " " 1p vermilion..... 15 5

7 " 152 4p rose..... 60 10

8 " " 6p violet..... 60 12



153



154

9 1862 153 1sh green..... 75 8

10 1883 154 4p on 6p purple... 2 00 1 75

*Watermarked Crown and C. A.*

11 1882 151 1p vermilion..... 25 15

12 " " 4p rose..... 50 20

13 " 153 1sh green..... 50 6



155

14 1884 155 1p rose..... 4 3

15 " " 4p yellow..... 18 5

16 " " 5sh green..... 2 25 60

17 " " 1£ brown..... 8 00 75

18 1888 " 2½p blue..... 10 8

19 1890 " 6p mauve..... 25 12

No. Date. Type. Value. Color. New. Used.

**ENVELOPES.**



156

100 1871 156 4p violet.....50 25



157



158

*Black Surcharge.*

101 1891 157 2½p on 4p violet..... 40

*Red Surcharge, Four Pair Lines.*

102 1891 158 2½p on 4p violet..... 2 00

*Red and Black Surcharge, Four Pair Lines.*

103 1891 158 2½p on 4p violet.....

*Black Surcharge.*

104 1892 158 2½p on 4p violet.....

*Red Surcharge.*

105 1892 158 2½p on 4p violet.....

**BARBADOS, W. I.**

12 PENCE = 1 SHILLING.



159



160

*Blue Paper.*

1 1852 159 (½p) green..... \$2 00

2 " " (1p) blue..... 1 00

2 " " (4p) red..... 1 50

*White Paper.*

4 1852 159 (½p) green..... 35

5 " " (1p) blue..... 25

6 1859 160 6p red..... 1 00

7 " " 1sh black..... 2 50 1 25

No. Date. Type. Value. Color. New. Used.

*Perforated.*

8	1861	159	(½p)	green	\$0 20	\$0 08
9	"	"	(1p)	blue	10	5
10	"	"	(4p)	red	1 50	25
11	"	"	(4p)	rose	1 50	25
12	"	160	6p	red	2 00	25
13	"	"	6p	vermilion	2 50	25
14	"	"	1sh	black	5 00	20

*Watermarked Large Star.*



15	1871	159	(½p)	green	10	8
16	"	"	(1p)	blue	4 00	3 00
17	"	"	(4p)	red	2 50	1 50
18	"	"	(4p)	vermilion	1 00	30
19	"	160	6p	vermilion	60	10
20	"	"	1sh	black	1 00	25

*Watermarked Small Star.*



21	1871	159	(½p)	green	5 00	3 00
22	"	"	(1p)	blue	15	3
23	"	"	(4p)	red	3 00	2 50
24	"	"	(4p)	vermilion	60	30
25	"	160	6p	vermilion	60	12
26	"	"	1sh	black	2 00	15
27	1873	"	3p	claret	1 50	1 00



161

28	1873	161	5sh	pink	6 50	6 00
----	------	-----	-----	------	------	------

*Watermarked Large Star.*

29	1874	160	½p	green	15	10
30	"	"	1p	blue	15	6

*Watermarked Crown and C. C.*

31	1874	160	½p	green	5	3
32	"	"	1p	light blue	8	2
33	"	"	4p	scarlet	1 00	15
34	"	"	6p	orange	75	10
35	"	"	1sh	violet	75	12
36	1878	"	3p	violet	75	50

No. Date. Type. Value. Color. New. Used.



162

162

37	1878	162	1p	on half of 5sh	pink	\$10 00
----	------	-----	----	----------------	------	---------

(There are four minor varieties of above.)

*Watermarked Crown and C. A.*



163

38	1882	163	½p	green	3	2
39	"	"	1p	carmine	5	1
40	"	"	2½p	blue	10	3
41	"	"	3p	mauve	12	10
42	"	"	4p	slate	60	15
43	"	"	6p	brown	25	8
44	"	"	1sh	orange	50	12
45	"	"	5sh	ochre	2 20	1 50
46	1885	"	4p	brown	18	3

ENVELOPES.



164

100	1872	164	1p	rose	10	8
-----	------	-----	----	------	----	---

REGISTERED ENVELOPES.



165



166

101	1882	165	1p	rose	50	
102	"	166	4p	gray	75	

No. Date. Type. Value. Color. New. Used.



167

103 1885 167 2p blue.....\$0 15

WRAPPERS.



168



169

201 1882 168 ½p brown..... 3  
202 " 169 1p carmine..... 6

BERMUDA, W. I.

12 PENCE = 1 SHILLING.



170



171

Perforated.

Watermarked Crown and C. C.

1 1865 170 1p rose..... 6 \$0 03  
2 " 171 2p blue..... 10 4



172



173

3 1865 172 6p violet..... 25 8  
4 " 173 1sh green..... 50 25

No. Date. Type. Value. Color. New. Used.



174

5 1873 174 3p yellow.....\$0 40 \$0 10

*Surcharged in Black* **THREE PENCE**

6 1874 173 3p on 1sh green..... 2 50 2 50

*Surcharged in Black* **THREE PENCE**

7 1874 170 3p on 1p rose.....  
8 " 171 3p on 2p blue.....  
9 " 173 3p on 1sh green..... 2 00 2 00

*Surcharged in Black* **One Penny.**

10 1875 171 1p on 2p blue..... 3 50 3 50  
11 " 174 1p on 3p yellow..... 1 50 1 50  
12 " 173 1p on 1sh green..... 1 25 1 00



175



176

Watermarked Crown and C. C.

13 1880 175 ½p brown..... 3 2  
14 " 176 4p orange..... 15 4

Watermarked Crown and C. A.

15 1884 170 1p rose..... 5 1  
16 " 171 2p blue..... 10 2



177

17 1884 177 2½p blue..... 10 3  
18 1886 174 3p gray..... 15 6

No. Date. Type. Value. Color. New. Used.

**BOLIVIA, S. A.**

100 CENTAVOS = 1 PESO.



178



179

1	1867	178	5c	yellow-green	.....		
2	"	"	5c	green	.....	\$ 0 08	\$0 10
3	"	"	5c	violet	.....	6 50	5 50
4	"	179	10c	brown	.....	10 00	8 50
5	"	"	100c	green	.....	6 50	5 00
6	"	"	100c	blue	.....		85



180

7	1867	180	50c	orange	.....	40	2 50
8	"	"	50c	blue	.....		
9	"	179	50c	dark blue	.....	20 00	15 00
10	"	"	100c	sea green	.....		



181



182

*Perforated.*

11	1869	181	5c	green	.....	15	15
12	"	"	10c	vermillion	.....	35	20
13	"	"	50c	blue	.....	50	75
14	"	"	100c	orange	.....	1 00	
15	"	"	500c	black	.....	8 50	
16	1871	182	5c	green	.....	12	12
17	"	"	10c	vermillion	.....	25	20
18	"	"	50c	blue	.....	75	75
19	"	"	100c	orange	.....	50	
20	"	"	500c	black	.....	25 00	

No. Date. Type. Value. Color. New. Used.



183



184

21	1876	183	5c	blue	.....	\$ 0 20	\$0 08
22	"	"	10c	orange	.....	30	4
23	"	"	20c	green	.....	50	6
24	"	"	50c	carmine	.....	1 25	25

*Rouletted.*

25	1887	184	1c	rose	.....	3	3
26	"	"	2c	violet	.....	5	4
27	"	"	5c	blue	.....	10	3
28	"	"	10c	orange	.....	20	4

*Perforated.*

29	1890	184	1c	lake	.....	3	3
30	"	"	2c	violet	.....	5	5
31	"	"	5c	blue	.....	10	3
32	"	"	10c	orange	.....	20	3
33	"	"	20c	dark green	.....	35	6
34	"	"	50c	red	.....	85	20
35	"	"	100c	yellow	.....	1 60	

REVENUES USED FOR POSTAGE.



185



186.

*Perforated.*

36	1871	185	5c	black	.....		5
37	"	"	10c	green	.....		10
38	"	"	50c	brown	.....		50
39	"	"	100c	vermillion	.....		1 00
40	"	"	500c	blue	.....		2 50
41	1885	186	5c	blue	.....		

ENVELOPES.



187

42	1887	187	5c	blue	.....	15	6
43	"	"	10c	orange	.....	25	8

No. Date. Type. Value. Color. New. Used.

BRAZIL, S. A.

1000 REIS = 1 MILREIS.



188



189

1	1843	188	30r	black	\$ 2 50	\$2 25
2	"	"	60r	"	2 00	50
3	"	"	90r	"	4 50	3 50
4	1844	189	30r	"	35	15
5	"	"	60r	"	35	15
6	"	"	90r	"	50	45
7	1845	"	180r	"		8 50
8	"	"	300r	"		12 00
9	"	"	600r	"		15 00
10	1846	"	10r	"	40	20



190



191

11	1850	190	10r	black	25	20
12	"	"	20r	"	40	40
13	"	"	30r	"	8	3
14	"	"	60r	"	10	2
15	"	"	90r	"	25	8
16	"	"	180r	"	60	50
17	"	"	300r	"	75	75
18	"	"	600r	"	1 25	1 00
19	1854	"	10r	blue	6	5
20	"	"	40r	"	40	15
21	1861	191	280r	red	2 00	1 25
22	"	"	420r	yellow	2 50	1 50

Perforated.

23	1866	190	10r	black	7 50	5 00
24	"	"	10r	blue	2 00	1 50
25	"	"	20r	black	7 50	6 50
26	"	"	30r	"	1 50	1 50
27	"	"	30r	blue	2 50	2 50
28	"	"	60r	black	75	50
29	"	"	90r	"	2 50	2 50
30	"	"	180r	"	5 00	5 00
31	"	191	280r	red	5 00	5 00
32	"	190	300r	black	7 50	7 50
33	"	191	430r	yellow	7 00	6 00
34	"	190	600r	black	8 00	8 00

No. Date. Type. Value. Color. New. Used.



192



193

35	1866	192	10r	vermillion	\$ 0 03	\$0 03
36	"	193	20r	lilac	6	3
37	"	"	20r	violet	25	8



194



195

38	1866	194	50r	blue	10	3
39	"	195	50r	violet	15	5



196



197

40	1866	196	100r	green	10	1
41	"	197	200r	black	20	2



198

42	1866	198	500r	orange	50	5
----	------	-----	------	--------	----	---

Rouletted.

43	1876	192	10r	vermillion	20	10
44	"	193	20r	lilac	10	6
45	"	194	50r	blue	15	5



No.	Date.	Type.	Value.	Color.	New.	Used.
46	1876	195	8or	violet.....	\$ 0 20	\$0 08
47	"	196	10or	green.....	20	2
48	"	197	20or	black.....	25	3
49	"	198	50or	orange.....	1 00	25



199



200

*Perforated.*

50	1878	199	30or	green and orange	50	12
----	------	-----	------	------------------	----	----

*Rouletted.*

51	1878	200	1or	vermilion.....	3	2
----	------	-----	-----	----------------	---	---



201



202

52	1878	201	2or	violet.....	4	2
53	1879	202	5or	blue.....	8	2



203



204

54	1879	203	8or	lake.....	12	4
55	1878	204	10or	green.....	10	1



205



206

56	1879	205	20or	black.....	20	5
57	1878	206	26or	brown.....	50	12

No.	Date.	Type.	Value.	Color.	New.	Used.
-----	-------	-------	--------	--------	------	-------



207



208

58	1879	207	30or	bistre.....	5 0 50	\$0 12
59	"	208	70or	red-brown.....	1 00	85



209



210

60	1879	209	100or	gray.....	1 00	20
----	------	-----	-------	-----------	------	----

*Perforated.*

61	1881	210	5or	blue.....	20	4
----	------	-----	-----	-----------	----	---



211



212

62	1881	211	10or	olive.....	50	6
63	"	212	20or	red-brown.....	25	4



213



214

64	1882	213	1or	black.....	3	2
65	"	214	1or	olive.....	15	3



215



216

66	1882	215	20or	pink.....	20	5
67	"	216	20or	red-brown.....	25	4

No. Date. Type. Value. Color. New. Used.



217



218

68 1883 217 100r lilac, plain ground. \$0 30 \$0 05  
 69 " " 100r lilac, lined ground. 15 2  
 70 1874 218 20r olive..... 3 2



219



220

71 1884 219 100r lilac..... 20 2  
 72 1885 213 10r orange..... 2 2  
 73 " 210 50r blue, head larger.. 8 3  
 74 " 220 100r lilac..... 10 1



221



222

75 1887 221 50r blue..... 8 2  
 76 " 222 300r " ..... 30 5



223



224

77 1877 223 500r olive..... 50 10  
 78 1888 224 700r violet..... 75 50



225



226

No. Date. Type. Value. Color. New. Used.

79 1888 225 1000r pearl-gray..... \$1 00 \$0 20  
 80 " 226 100r lilac..... 10 1



227



228

81 1890 227 20r emerald green.. 3 2  
 82 " " 50r olive green.... 5 3  
 83 " " 100r crimson..... 10 2  
 84 " " 200r purple..... 20 3  
 85 " " 300r bluish purple... 30 5

Same, Re-engraved.

86 1890 227 50r dark green..... 5 2  
 87 " " 100r crimson..... 10 2  
 88 " " 200r purple..... 20 3  
 89 " " 300r bluish purple... 30 5  
 90 1891 228 100r rose and blue... 10 2  
 91 " " 100r vermilion & blue 15 3

REVENUES USED FOR POSTAGE.

200 1887 100r greenish p.....  
 201 " 200r lilac.....  
 202 " 200r " var.....

NEWSPAPER STAMPS.



229



230

Rouletted.

300 1889 129 10r yellow..... 50 40  
 301 " " 20r " ..... 30 25  
 302 " " 50r " ..... 20 15  
 303 " " 100r " ..... 30 15  
 304 " " 200r " ..... 50 25  
 305 " " 300r " ..... 60 25  
 306 " " 500r " ..... 75  
 307 " " 700r " ..... 1 25  
 308 " " 1000r " ..... 1 50  
 309 " " 10r olive..... 2 2  
 310 " " 20r green..... 3 3  
 311 " " 50r orange..... 6 5  
 312 " " 100r violet..... 15 8  
 313 1890 200r black..... 25 25  
 314 " " 300r carmine..... 35 35  
 315 " " 500r green..... 60 60  
 316 " " 700r blue..... 70 70  
 317 " " 1000r brown..... 1 60 1 00  
 318 " 230 10r violet blue..... 3 3  
 319 " " 20r dark green..... 3 3

No. Date. Type. Value. Color. New. Used.



231

320	1890	231	10r blue, yellow p...	\$0 03	\$0 03
321	"	"	10r blue, white p...	3	2
322	"	"	20r emerald green..	3	3

UNPAID LETTER STAMPS.



232

*Rouletted.*

120	1889	232	10r carmine.....	6	3
121	"	"	20r " .....	8	6
122	"	"	50r " .....	12	8
123	"	"	100r " .....	20	12
124	"	"	200r " .....	35	25
125	"	"	300r " .....	50	45
126	"	"	500r " .....	75	75
127	"	"	700r " .....	1 25	1 25
128	"	"	1000r " .....	1 50	1 50
129	1890	"	10r orange.....	3	2
130	"	"	20r ultramarine...	5	3
131	"	"	50r olive.....	8	6
132	"	"	200r mauve.....		20
133	"	"	300r green.....		30
134	"	"	500r slate.....		50
135	"	"	700r purple.....		70
136	"	"	1000r lilac.....		1 00

ENVELOPES.



233



234

*Watermarked Correio Brasileiro.*

137	1867	233	100r green.....	30	
138	"	234	200r black.....	25	10
139	"	"	300r vermilion .....	75	
140	"	"	300r vermilion, buff p	60	50

*Unwatermarked.*

141	1889	233	100r light green.....	12	
142	"	234	300r pink.....	35	

No. Date. Type. Value. Color. New. Used.

WRAPPERS.



235

143	1889	235	20r (veinte) purple...	\$ 0 12	
144	"	"	40r (cuarenta) blue...		20
145	"	"	60r (sesenta) brown..		25
146	"	"	20r (vinte) purple....		5
147	"	"	40r (quarenta) blue...		8
148	"	"	60r (sessenta) brown..	12 50	08

BRITISH COLUMBIA AND VANCOUVER ISLAND, N. A.

100 CENTS—1 DOLLAR.



236



237

1	1861	236	2 1/2p pink.....		
2	1865	237	5c rose.....		
3	"	238	10c blue.....	10 00	5 50

*Perforated.*

4	1861	236	2 1/2p pink.....	1 75	1 50
5	1865	237	5c red.....	1 50	1 50



238



239

6	1865	238	10c blue.....	1 25	1 50
7	1866	239	3p blue.....	30	50



240

8	1868	240	2c brown.....	35	50
9	"	"	5c bright red.....	1 25	1 25
10	"	"	10c rose-pink.....	10 00	10 00
11	"	"	25c orange.....	1 00	1 00
12	"	"	50c violet.....	2 50	2 50
13	"	"	1d green.....	10 00	10 00

No. Date. Type. Value. Color. New. Used.

BRITISH GUIANA, S. A.

100 CENTS = 1 DOLLAR.



241



242

1	1850	241	2c	pink p.		
2	"	"	4c	yellow p.		
3	"	"	8c	green p.		
4	"	"	12c	blue p.	\$60	00
5	"	242	1c	magenta p.	16	50
6	"	"	4c	blue p.	20	00



243



244

7	1853	243	1c	red.	5	00
8	"	"	4c	blue.	3	50
9	"	"	1c	red, white line above value.	6	00
10	"	"	4c	blue, white line above value.	4	00
11	"	"	4c	blue, figure of date on plain ground.	5	00
12	1856	244	1c	red p.		
13	"	"	4c	magenta p.		
14	"	"	4c	blue p.		
15	"	"	4c	paper colored through		

Perforated.

Wide space between the value and the word "Cents."



245



246

16	1860	245	1c	pink.	\$ 5	00	5	00
17	"	"	2c	orange.	15			10
18	"	"	8c	pink.	75			25
19	"	"	12c	lilac.	1	50		35
20	"	"	24c	green.	2	50		60
21	"	246	5p	red surcharge on 12c lilac.	3	50		

No. Date. Type. Value. Color. New. Used.

22	1862	245	1c	red.	\$ 8	50	\$ 5	00
23	"	"	1c	brown.	10	00	7	00
24	"	"	1c	black.	25		20	



247



248

These stamps were authenticated by the postmaster's initials in ink in the center when issued.

Rouletted.

25	1862	247	1c	pink p.		16	00
26	"	248	1c	"		17	50
27	"	247	2c	yellow p.		15	00
28	"	248	2c	"		25	00



249



250

29	1862	249	1c	pink p.		20	00
30	"	"	2c	yellow p.		40	00
31	"	250	4c	blue.		40	00



251



252

32	1862	251	4c	blue p.		40	00
33	"	252	4c	"		40	00

Perforated.

Narrow space between the value and the word "Cents."

34	1863	245	1c	black.	12		10
35	"	"	2c	orange.	20		6
36	"	"	4c	blue.	25		20
37	"	"	8c	rose.	35		20
38	"	"	12c	gray-lilac.	75		35



253



254

No.	Date.	Type.	Value.	Color.	New.	Used.
39	1863	253	6c	blue	\$ 1 25	\$0 50
40	"	"	24c	green	1 25	25
41	"	"	48c	rose	2 50	50

*Watermarked Crown and C. C.*

42	1876	254	1c	slate	4	2
43	"	"	2c	orange	6	2
44	"	"	4c	ultramarine	12	5
45	"	"	6c	chocolate	15	10
46	"	"	8c	rose	25	4
47	"	"	12c	lilac	30	8
48	"	"	24c	green	60	12
49	"	"	48c	brown	1 25	75
50	"	"	96c	bistre	10 00	5 50



255



256

51	1878	255	1c	on 6c blue, 1869.	75	50
52	"	256	1c	on 6c chocolate, 1876	50	50
53	"	"	2c	on 8c rose, 1876		



257



258

54	1878	257	1c	on 6c brown, 1876	1 00	1 00
55	"	258	1c	on 1c official, 1863	75	75
56	"	"	1c	on 1c " 1876	60	40
57	"	"	2c	on 2c " "		50



259



260

58	1878	259	1c	on 4c official, 1876	1 00	1 00
59	"	"	1c	on 6c " "	60	50
60	"	"	2c	on 8c " "		
61	1881	260	1c	on 48c rose, 1869	1 00	1 00

No.	Date.	Type.	Value.	Color.	New.	Used.
-----	-------	-------	--------	--------	------	-------



261



262

62	1881	261	1c	on 96c bistre, 1876	\$ 0 25	\$0 25
63	"	"	2c	on 96c " "	40	40
64	"	262	1c	on 12c official, 1863	2 00	1 50



263



264

65	1881	263	1c	on 48c official, 1876	1 00	1 00
66	"	264	2c	on 96c bistre, "	60	



265



266

67	1881	265	2c	on 24c official, 1863	3 00	2 00
68	"	266	2c	on 12c " 1876		
69	"	"	2c	on 24c " "		75



267

70	1881	267	2c	on 12c official, 1876	1 00	1 00
71	"	"	2c	on 24c " "	2 00	



268

72	1882	268	1c	rose p. ship	75	65
73	"	"	1c	" bark	65	65

No.	Date.	Type.	Value.	Color.	New.	Used.
74	1882	268	2c	yellow p. ship...	\$ 0 75	\$ 0 75
75	"	"	2c	" bark...	75	75

*Watermarked Crown and C. A.*

76	1882	254	1c	slate	5	3
77	"	"	2c	orange	8	3
78	"	"	4c	blue	12	6
79	"	"	6c	brown	25	25
80	"	"	8c	rose	30	8
81	"	"	24c	green		



269



270

82	1889	269	1c	mauve and black	20	15
83	"	"	2c	"	20	20
84	"	"	3c	"	20	20
85	"	"	4c	"	25	25
86	"	"	6c	"	30	30
87	"	"	8c	"	50	30
88	"	"	10c	"	40	
89	"	"	20c	"	60	
90	"	"	40c	"	1 00	
91	"	270	2c	mauve, black and red	10	10



271

92	1889	271	72c	mauve and black	1 50	1 50
93	"	"	1d	green	3 50	3 50
94	"	"	2d	"	4 50	4 50
95	"	"	3d	"	6 50	5 00
96	"	"	4d	"	8 50	5 00
97	"	"	5d	"	10 00	5 00



272



273

98	1889	272	1c	mauve and grey	15	15
99	"	"	2c	" orange	5	2
100	"	"	4c	" blue	10	
101	"	"	6c	" brown	12	
102	"	"	8c	" rose	18	20
103	"	"	12c	" violet	22	
104	"	"	24c	" green	50	15
105	"	"	48c	" red	1 00	25
106	"	"	72c	" bistre	1 40	40
107	"	"	96c	" c a r mine	1 80	50

No.	Date.	Type.	Value.	Color.	New.	Used.
108	1890	272	8c	mauve and olive green	\$ 0 18	\$ 0 05
109	"	273	1c	on 1d green	15	15
110	"	"	1c	on 2d	15	15
111	"	"	1c	on 3d	20	20
112	"	"	1c	on 4d	35	35
113	1891	272	1c	green	3	2
114	"	"	5c	blue	10	4

OFFICIAL STAMPS.



274



275

*Perforated.*

200	1863	274	1c	black		25
201	"	"	2c	orange		20
202	"	"	4c	blue		
203	"	"	8c	rose		3 50
204	"	"	12c	lilac		
205	"	"	24c	green		
206	1877	275	1c	slate		75
207	"	"	2c	orange		10
208	"	"	4c	ultramarine		25
209	"	"	6c	chocolate		
210	"	"	8c	rose		
211	"	"	12c	lilac		
212	"	"	24c	green		
213	"	"	48c	brown		

ENVELOPES.



276

300	1881	276	4c	vermillion	15	
-----	------	-----	----	------------	----	--

WRAPPERS.

350	1884	254	1c	green	4	
351	"	"	2c	red	8	5

BRITISH HONDURAS, C. A.

12 PENCE — 1 SHILLING.



277

No. Date. Type. Value. Color. New. Used.

*Perforated.*

1	1865	277	1p	blue.....	\$ 0 75	\$0 75
2	"	"	6p	rose.....	2 50	1 50
3	"	"	1sh	green.....	3 00	1 25

*Watermarked Crown and C. C.*

4	1872	277	3p	brown.....	75	50
5	1874	"	1p	blue.....	15	20
6	"	"	6p	rose.....	2 00	1 25
7	"	"	1sh	green.....	1 25	75
8	1879	"	4p	violet.....	1 00	50

*Watermarked Crown and C. A.*

9	1882	277	1p	blue.....	30	30
10	1884	"	1p	rose.....	12	10
11	"	"	4p	violet.....	60	20
12	1885	"	6p	yellow.....	1 50	
13	1887	"	1sh	gray.....	2 00	



278



279

*Black Surcharge.*

*Watermarked Crown and C. C.*

14	1888	278	2c	on 6p rose.....	4 00	3 50
15	"	"	3c	on 3p brown....	4 00	4 00

*Watermarked Crown and C. A.*

16	1888	278	2c	on 1p rose.....	30	30
17	"	"	10c	on 4p violet....	60	50
18	"	"	20c	on 6p yellow....	75	60
19	"	"	50c	on 1sh gray ....	5 00	
20	"	279	2c	on 50c gray ....		



280



281

21	1888	280	2c	on 1p rose.....	6	8
22	"	"	3c	on 3p brown....	10	10
23	"	"	10c	on 4p violet....	25	15
24	"	"	20c	on 6p yellow....	50	40
25	"	"	50c	on 1sh gray....	1 25	1 00

*Red Surcharge.*

26	1888	279	2c	on 50c gray ....	1 00	1 00
27	"	282	1c	(half of No. 26)..		3 0c



282



283

No. Date. Type. Value. Color. New. Used.

*Black Surcharge.*

28	1888	281	1c	(half of No. 16)...		\$2 00
29	"	283	1c	(half of No. 21)...		25



284



285

*Red Surcharge.*

30	1891	284	6c	on 10c lilac.....		
31	"	285	6c	on 10c lilac ....	\$ 0 30	

*Black Surcharge.*

32	1891	285	6c	on 10c lilac.....		30
----	------	-----	----	-------------------	--	----



286



287

33	1891	286	6c.	on 3p blue.....		20
34	"	287	5c	on 3 p brown....		50 50



288



288a

35	1891	288	15c	on 6c blue.....	1 00	1 00
36	"	"	1c	on 1p green.....		5

*Watermarked Crown and C. A.*

37	1891	288a	2c	rose.....		5
38	"	"	3c	brown.....		6
39	"	"	6c	blue.....		12
40	"	"	12c	mauve and green		25
41	"	"	24c	yellow and blue..		50

**BUENOS AYRES, S. A.**

8 REALES = 1 PESO.



289



290

1	1858	289	(1)	in pesos, light brown.....	8 75	7 50
2	"	"	(2)	dos pesos, blue....	6 25	3 50
3	"	"	(3)	tres pesos, green..	25 00	17 50

No.	Date.	Type.	Value.	Color.	New.	Used.
4	1858	289	(4)	cuatro pesos, vermillion.....		
5	"	"	(5)	cinco pesos, orange.....		
6	"	"	(4)	cuatro reales, brown.....	\$10 00	\$7 50
7	1859	"	(1)	in pesos, blue....	5 00	3 50
8	"	"	(1)	to pesos, blue....	6 00	5 50

*Fine, Clear Impressions, Paris Print.*

9	1860	290	4r	green on bluish...		3 00
10	"	"	1p	blue.....	75	75
11	"	"	2p	scarlet.....	2 50	1 50

*Poorly Printed, Local Impressions.*

12	1860	290	4r	green on bluish...	2 50	1 50
13	"	"	1p	blue.....	70	50
14	"	"	2p	scarlet.....	1 50	1 00
15	1862	"	1p	rose.....		1 00
16	"	"	2p	blue.....		75

**CANADA, N. A.**

12 PENCE = 1 SHILLING.

100 CENTS = 1 DOLLAR.



292



293

*Laid Paper.*

1	1851	292	3p	red....		1 75
2	"	293	6p	purple.....		4 50



294



295

3	1851	294	12p	black.....		
---	------	-----	-----	------------	--	--

*Wove Paper.*

4	1855	295	10p	blue.....	7 50	3 75
5	1852	292	3p	red.....	1 50	20
6	"	293	6p	purple.....	15 00	3 00



296



297

7	1857	296	1p	pink.....	5 00	1 50
8	"	297	7p	green.....	10 00	6 00

No.	Date.	Type.	Value.	Color.	New.	Used.
-----	-------	-------	--------	--------	------	-------

*Perforated.*

*Wove Paper.*

10	1858	296	1p	pink.....	\$ 7 00	\$5 00
11	"	292	3p	red.....	3 50	3 00
12	"	293	6p	lilac.....	35 00	17 50



298



299

13	1859	298	1c	pink.....	10	3
14	"	299	5c	vermillion.....	15	2



300



301

15	1859	300	10c	violet.....	75	20
16	"	301	12c	green.....	75	18



302



303

17	1859	302	17c	blue.....	1 25	75
18	1864	303	2c	pink.....	75	50



304



305

19	1868	304	1c	brown-red.....	25	15
20	"	305	2c	green.....	10	5



306



307

21	1868	306	3c	bright red.....	10	4
22	"	307	6c	brown.....	25	4



No. Date. Type. Value. Color. New. Used.



308



309

23 1868 308 12c blue..... \$0 35 \$0 15  
24 " 309 15c violet..... 40 8



310



311

25 1868 310 1c black..... 3 3

*Laid Paper.*

26 1870 311 1c brown-red..... 5 00  
27 " 306 3c bright red..... 3 00

*Wove Paper.*

28 1869 304 1c yellow..... 30 8  
39 " 311 1c yellow..... 2 1



312



313

30 1872 312 2c green..... 3 1  
31 1870 313 3c red..... 5 1



315



316

32 1872 315 6c brown..... 8 1  
33 1873 316 10c pink..... 20 3



317



318

34 1875 317 5c olive-green..... 65 25  
35 1876 318 5c slate-green..... 7 2

No. Date. Type. Value. Color. New. Used.



319

36 1882 319 1/2c black..... \$0 2 \$0 2  
37 1877 307 15c slate..... 3 5  
38 1888 312 2c blue-green..... 4 1  
39 " 313 3c lake..... 5 1  
40 " 318 5c greenish gray.... 8 1  
41 " 316 10c carmine-red..... 15 3  
42 1890 315 6c rich brown..... 10 2

REGISTRATION STAMPS.



320

*Perforated.*

100 1875 320 2c orange..... 5 1  
101 " " 5c green..... 10 2  
102 " " 8c blue..... 75  
103 1889 " 2c vermilion..... 5 2

ENVELOPES.



321



322

104 1860 321 5c vermilion..... 1 50  
105 " " 10c brown..... 3 50  
106 1877 322 1c blue..... 3  
107 " " 3c red..... 6 2

WRAPPERS.



323



324

108 1875 323 1c blue, buff p..... 05  
109 1881 324 1c blue, light buff p. 3  
110 " " 1c blue on yellow p. 75  
111 " " 1c blue, light buff p.  
112 " " 1c blue, cream p....

No. Date. Type. Value. Color. New. Used.



325

113 1887 325 1c blue, light buff p.  
114 " " 1c blue, yellow buff p

CENTRAL AMERICAN S. S. Co., C. A.



326-a.



327-a.

Perforated.

1 1888 326-a 1c green..... \$7 50  
2 " " 2c carmine..... 5 00  
3 " " 10c blue..... 7 50  
4 " " 50c brown..... 15 00

Surcharged in Red.

5 1889 327-a 5c on 1c green.... 7 50

CHILI, S. A.

100 CENTAVOS = 1 PESO.



326



327

Watermarked Small Double-Lined Numeral.



1 1852 326 5c brown-red, bluish p..... 1 00 \$0 12  
2 " " 10c blue, bluish p... 75 10  
3 " " 5c brown-red..... 20 10  
4 " " 5c red..... 40 2  
5 " " 10c blue..... 75 60  
6 " " 20c green..... 25 15  
7 1862 " 1c yellow.....

Watermarked Large Double-Lined Numeral.



8 1862 326 5c red..... \$ 02

No. Date. Type. Value. Color. New. Used.

Unwatermarked.

Perforated.

9 1867 327 1c orange..... 5 \$0 05  
10 " " 2c black..... 8 5  
11 " " 5c red..... 10 1  
12 " " 10c blue..... 20 5  
13 " " 20c green..... 40 5



328



329

Rouletted.

14 1877 328 1c gray..... 5 2  
15 " " 2c orange..... 5 3  
16 " " 5c lake..... 10 2  
17 " " 10c blue..... 20 2  
18 " " 20c green..... 40 5  
19 1878 329 50c violet..... 75 8  
20 1881 " 1c green..... 3 1  
21 " " 2c pink..... 5 1  
22 " " 5c lake..... 10 1  
23 1883 " 5c blue..... 8 1  
24 1885 " 10c orange..... 15 1  
25 1886 " 20c gray..... 30 4

REVENUE STAMPS USED POSTALLY.



330

Perforated.

50 1880 330 1c vermilion..... 50  
51 " " 2c brown..... 25  
52 " " 5c blue..... 10  
53 " " 10c green..... 75  
54 " " 20c orange..... 75  
55 " " 1p orange.....  
56 " " 2p green.....

TELEGRAPH STAMPS USED POSTALLY.



331

100 1891 331 2c brown..... 75

No.	Date.	Type.	Value.	Color.	New.	Used.
101	1891	331	10c	olive.....		\$0 75
102	"	"	20c	blue.....		75

ENVELOPES.



332



333

Laid Paper.

150	1872	332	5c	violet, white p...		
151	"	333	10c	blue, " ...	\$ 0 40	



334



335

152	1872	334	15c	pink, white p....		75
153	"	335	20c	olive-green, white p.....		1 00
154	"	332	5c	violet, blue p....		30 10
155	"	333	10c	blue, " ....		40
156	"	334	15c	pink, " ....		2 00
157	"	335	20c	olive, " ....		1 00

Wove Paper.

158	1872	332	5c	violet, buff p....		30 10
159	"	333	10c	blue, " ....		60
160	"	334	15c	pink, " ....		15 00
161	"	335	20c	olive, " ....		1 00
162	1875	332	5c	violet, white p...		
163	"	"	5c	blue p....		

Laid Paper.

164	1875	332	5c	violet, buff p....		
165	1879	332	5c	violet, white p...		15 5

COLOMBIAN REPUBLIC, S. A.

100 CENTAVOS = 1 PESO.



336



337

Laid Paper.

1	1859	336	5c	lilac.....		3 00
---	------	-----	----	------------	--	------

No.	Date.	Type.	Value.	Color.	New.	Used.
-----	-------	-------	--------	--------	------	-------

Wove Paper.

2	1859	336	5c	lilac.....	\$ 2 00	\$1 25
3	"	"	5c	gray.....	2 00	1 25
4	"	"	10c	yellow.....	1 00	1 00
5	"	"	20c	blue.....	5 00	5 00
6	1860	337	2½c	green.....	1 00	1 75
7	"	"	2½c	yellow.....	1 00	1 75
8	"	"	5c	blue.....	2 00	1 75
9	"	"	5c	violet.....	2 00	1 75
10	"	"	10c	red-brown.....	2 00	1 00
11	"	"	10c	buff.....	1 00	1 00
12	"	"	20c	blue.....	65	75
13	"	"	1p	rose.....	75	3 00
14	"	"	1p	bluish p.....	20 00	



338

15	1861	338	2½c	black.....	12 50	10 00
16	"	"	5c	yellow.....	4 00	2 50
17	"	"	5c	buff.....	4 00	2 50
18	"	"	10c	blue.....	4 00	2 50
19	"	"	20c	red.....	6 50	4 50
20	"	"	1p	pink.....	7 00	4 00



339



340

21	1862	339	10c	light blue.....	10 00	5 00
22	"	"	10c	dark ".....	10 00	5 00
23	"	"	20c	red.....		45 00
24	"	"	50c	green.....	7 00	5 00
25	"	"	1p	lilac.....	25 00	17 50
26	"	"	1p	bluish p.....		35 00
27	1863	340	5c	orange.....	1 00	1 00
28	"	"	10c	blue.....		75 35
29	"	"	20c	rose.....	2 50	3 75
30	"	"	50c	green.....	7 50	5 00

Blue Paper.

31	1863	340	10c	blue.....		1 00
32	"	"	50c	green.....		50

Star After Cent.

33	1863	340	5c	orange.....		2 00
34	"	"	10c	blue.....		
35	"	"	20c	red.....		2 50
36	"	"	50c	(error).....		

Blue Paper.

37	1863	340	10c	blue.....		
38	"	"	50c	green.....		3 50

No. Date. Type. Value. Color.

New. Used.

No. Date. Type. Value. Color.

New. Used.



341



342



349



350

39	1864	341	5c	orange	5	0	40	\$0	30
40	"	"	10c	blue		40			20
41	"	"	20c	scarlet		75			65
42	"	"	50c	green		90			75
43	"	"	1p	violet		6	00	4	00
44	1865	342	1c	rose		5			4

58	1866	349	1p	rose		1	50	\$0	35
59	"	"	1p	vermilion		1	50		40
60	"	350	5p	green p.		8	00	2	50



343



344



351



352

61	1866	351	10p	vermilion p.		15	00	2	25
62	1868	352	5c	orange		40			40

45	1865	343	2 1/2c	lilac		20			20
46	"	344	5c	orange		50			15
47	"	"	10c	dark violet		40			10
48	"	"	10c	light lilac					10
49	"	"	20c	blue		50			15
50	"	"	50c	green		1	25		20
51	"	"	50c	(small figures)		1	25		20
52	"	"	1p	vermilion		1	75		15
53	"	"	1p	rose		1	75		15



353



354

63	1868	353	10c	lilac		25			5
64	"	354	20c	blue		40			5



345



346

54	1866	345	5c	orange		50			25
55	"	346	10c	lilac		40			12



355



356

65	1868	355	50c	green		85			15
66	"	356	1p	rose		1	75		15



347



348

56	1866	347	20c	blue		50			25
57	"	348	50c	green		1	00		35



357

67	1869	357	2 1/2c	violet p.		8			8
----	------	-----	--------	-----------	--	---	--	--	---

No. Date. Type. Value. Color. New. Used.



358



359

68 1870 358 5c orange ..... \$ 0 20 \$ 0 05  
69 " 359 25c blue p. .... . 50 20



360



361

70 1870 360 5p green p. .... 6 00 1 00  
71 " 361 10p vermillion p. .... 12 00 60



362



363

72 1871 362 2c brown ..... 8 5  
73 1872 363 1c green ..... 8 5  
74 1874 " 1c pink ..... 5 5



364



365

75 1874 364 10c lilac ..... 25 5  
76 " " 10c violet ..... 20 5  
77 1876 365 5c lilac ..... 15 3  
78 " " 5c violet ..... 10 3



366



367

No. Date. Type. Value. Color. New. Used.

79 1876 366 10c brown ..... \$ 0 20 \$ 0 02  
80 " 367 20c blue ..... 35 3  
81 " 367 20c violet-blue ..... 60 10  
82 " 361 10p pink p. .... 12 00 50

*White Laid Paper.*

83 1870 357 24c violet p. ....  
84 1874 364 10c violet ..... 50  
85 1876 365 5c mauve ..... 30 15  
86 " 366 10c brown ..... 10  
87 " 367 20c blue ..... 15

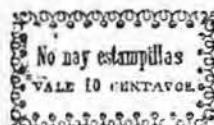

368

*White Wave Paper.*

88 1879 368 5c black .....  
89 " " 10c black .....  
90 " " 20c black .....  
91 " " 1p black .....  
92 " " un p black .....

Nos. 88-92 exist also on buff and blue paper.

93 1879 359 25c green ..... 1 00 2 00  
94 " " 25c rose p. ....

*White Laid Paper.*

95 1879 355 50c green ..... 50  
96 " 356 1p pale red ..... 40



369



370

*White Wave Paper.*

97 1881 369 1c green ..... 3 2  
98 " 370 2c vermillion ..... 5 5  
99 " " 2c rose ..... 8 5  
100 " 371 5c blue ..... 10 2



371



372

101 1881 371 10c violet ..... 20 2  
102 " " 20c black ..... 35 5  
103 " " 2c rose ..... 4 3

*Same impression printed in light blue on the back.*

104 1881 371 5c slate ..... 2 00

105 1881 372 1c green p. .... 3 3  
106 " " 2c rose p. .... 5 3  
107 " " 5c lilac p. .... 15 2

No. Date. Type. Value. Color. New. Used.

*Blue Paper.*

108	1881	365	5c	mauve	50	10
109	"	366	10c	brown		5
110	"	367	20c	blue	75	12
111	"	355	50c	green	1 25	75
112	"	336	1p	vermillion	2 50	1 50

*Green Paper.*

113	1881	355	20c	blue	75	40
114	"	336	50c	green	2 00	



373



374

*Perforated.*

115	1883	373	1c	green, green p	2	2
116	"	374	2c	red, rose p	4	2
117	"	"	2c	red, yellow p	2 50	
118	"	"	5c	blue, bluish p	10	2
119	"	"	5c	dark blue, blu'h p	10	2
120	"	"	10c	orange, yellow p	20	2
121	"	"	10c	orange, bluish p		
122	"	"	20c	violet, lilac p	35	8
123	"	"	50c	brown	1 00	35
124	"	"	1p	claret, bluish p	1 75	50
125	1886	360	5p	brown	6 50	
126	"	361	10p	pink p	13 00	3 00
127	"	374	5p	brown	6 50	
128	"	"	10p	pink p	13 00	3 00



375



376

129	1886	375	1c	green, green p	2	2
130	"	376	5c	blue, blue p	10	2
131	"	"	5c	bluish p		2



377



378

132	1886	377	10c	orange, yellow p	15	2
133	"	"	10c	orange, bluish p		
134	1887	378	2c	red, rose p	5	5

No. Date. Type. Value. Color. New. Used.



379



380

135	1887	379	20c	violet, lilac p	50 75	50 50
136	1888	380	5p	buff, bluish p	6 00	
137	"	"	10p	pink p	12 00	
138	"	"	50c	brown, yellow p	75	35
139	"	"	1p	claret, blue p	1 50	50
140	"	"	1p	claret, white p	1 50	



381



382

141	1889	381	20c	violet, lilac p	40	15
142	1890	382	2c	red, rose p	5	5



383



384

143	1890	383	10c	brown, yellow p	15	3
144	"	384	20c	purple	30	8



385



386

145	1890	385	5c	blue, bluish p	10	2
146	"	385	5c	dark blue, deep blue p	8	1
147	"	386	1c	green, greenish p	5	5
148	1892	"	1c	vermillion, yel. p	2	2

No. Date. Type. Value. Color. New. Used.



387

149 1892 387 2c carmine . . . . . 5 0 04 50 04

UNPAID LETTER STAMPS.



388



389



390

200 1866 388 25c blue p . . . . . 40 35  
 201 " 389 50c yellow p . . . . . 1 85 1 50  
 202 " 390 1p rose p . . . . . 2 00 2 00

TOO LATE STAMP.



391

*Perforated.*

225 1886 391 2½c lilac p . . . . . 8 5

STAMP FOR THE CITY OF BOGOTA.



392

*Perforated.*

250 1889 392 ½c black . . . . . 3 3

No. Date. Type. Value. Color. New. Used.

STAMPS FOR REGISTERED LETTERS.



393



394

300 1865 393 5c black . . . . . \$ 0 50 \$ 0 50  
 301 " 394 5c black . . . . . 40 40



395



396

*White Paper.*

302 1870 395 5c black (vertical lines) . . . . . 20 15  
 303 " 396 5c black (vertical lines) . . . . . 20 15  
 304 " 395 5c black (horizontal lines) . . . . . 60 60  
 305 " 396 5c black (horizontal lines) . . . . . 35 25

*Blue Paper.*

306 1877 395 5c black . . . . . 30 25  
 307 " 396 5c black . . . . . 30 30



397



398

308 1881 397 1cc violet . . . . . 40 40

*Perforated.*

309 1882 398 1cc red, orange p . . . . . 20 5

No. Date. Value. Color. New. Used.



399

310	1889	399	10c	red, grayish p.	50	20	\$0	05
311	"	"	10c	red, yellowish p.	0			5
312	"	"	10c	red, thin white p.	20			5

INSURED LETTER STAMPS.  
CUBIERTAS.



400

350	1865	400	25c	red, blue and yellow	3	50	3	00
351	"	"	50c	red, blue and yellow	5	00	2	00



401



402

352	1867	401	50c	red, blue and yellow	6	00	5	00
353	1870	402	50c	red, blue and yellow	2	50	1	25

*Ribbed Paper.*

*Watermarked Coat of Arms of Cundinamarca.*

354	1880	402	50c	red, blue and yellow	2	50	2	50
-----	------	-----	-----	----------------------	---	----	---	----

*Watermarked Coat of Arms of United States of Colombia.*

355	1880	402	50c	red, blue and yellow				
-----	------	-----	-----	----------------------	--	--	--	--

*Wove Paper.*

*Colombia and Cinzenta are on colored ground.*

356	1879	402	50c	rose, blue and yellow				
-----	------	-----	-----	-----------------------	--	--	--	--

No. Date. Value. Color. New. Used.

ESTADOS UNIDOS DE C

SERVICIO DE CORREOS NACIONALES. N

CERTIFICADO A NOTAI

SALE DE Cundinamarca DE 3 de

REMITÉ EL ADMINISTRADOR

SUPREMO DECRETO MAYO 20 DE

357	1872	403	½p	yellow p.				
358	"	"	½p	green p.				



404

*Estados Unidos de Colombia over Arms on left.*

359	1883	404	50c	red, white p.				50
360	"	"	50c	rose, bluish p.				50

*Republica de Colombia over Arms on left.*

361	1887	404	50c	red, white p.	1	00		60
362	"	"	50c	rose, bluish p.	1	00		40
363	1890	"	10c	blue.				25
364	"	"	20c	blue.				40
365	"	"	30c	blue.				60
366	"	"	40c	blue.				80
367	"	"	50c	blue.	1	00		
368	"	"	60c	blue.	1	20		
369	"	"	70c	blue.	1	40		
370	"	"	80c	blue.	1	60		
371	"	"	90c	blue.	1	80		
372	"	"	1p	blue.	2	00		



405

373	1890	405	10c	rose p.				25
374	"	"	20c	yellow p.				40
375	"	"	30c	orange p.				60
376	"	"	40c	blue p.				80
377	"	"	50c	green p.	1	00		



No.	Date.	Type.	Value.	Color.	New.	Used.
378	1890	405	60c	yellow	\$ 1	20
379	"	"	80c	green	1	60
380	"	"	90c	brown	1	80
381	"	"	1p	vermilion	2	00

RAILROAD POSTAL SERVICE ENVELOPES.



406 1890 406 5c black, pink wove p

RIVER POSTAL SERVICE ENVELOPES.



407 1890 407 5c black, blue p..... 20



408 1890 408 10c black, yellow p.. 30

NOTE.—The following separate states or departments of the Republic of Colombia have issued stamps for use as inland postage.

All Panama stamps except the first issue, are exceptions to the above, as these stamps are used on all mail.

Antioquia.



409



410

No.	Date.	Type.	Value.	Color.	New.	Used.
1	1868	409	2 1/2c	blue		
2	"	"	5c	green		



411



412

3 1868 411 10c lilac.....  
4 " 412 1p red.....



413



414

5 1869 413 2 1/2c blue..... 15 15  
6 " 414 5c green..... 40 25



415



416

7 1869 415 5c green (shaded fig.) 40 25  
8 " 416 10c lilac..... 40 20  
9 " " 10c blue (error).....



417



418

10 1869 417 20c brown..... 50 25  
11 " 418 1p carmine..... 2 00 2 50



419



420

No.	Date.	Type.	Value.	Color.	New.	Used.
12	1873	419	1c	green	\$ 0 25	\$ 0 25
13	"	420	5c	green	35	30



421



422

14	1873	421	10c	lilac	47	40
15	"	422	20c	brown	50	50



423



424

16	1873	423	50c	blue	60	50
17	"	424	1p	red	1 20	1 50



425



426

18	1873	425	2p	yellow p.	2 00	2 50
19	"	426	5p	pink p.	6 50	



427



428

20	1875	427	1c	green (glazed)	20	20
21	"	428	2½c	blue	15	15



429



430

22	1875	429	5c	green	50	25
23	"	430	5c	green	60	25

No.	Date.	Type.	Value.	Color.	New.	Used.
-----	-------	-------	--------	--------	------	-------



431

24	1875	431	10c	lilac	\$ 2 00	\$ 2 00
----	------	-----	-----	-------	---------	---------

*Laid Paper.*

25	1875	429	5c	green		
26	"	430	5c	green		
27	"	431	10c	lilac		

*Thick Wove Paper.*

28	1876	427	1c	green p(unglazed)	10	10
29	"	"	1c	black	6	



432



433

30	1878	432	2½c	blue	15	15
31	"	433	5c	green	25	20
32	"	434	10c	violet		

*Laid Paper.*

33	1882	433	5c	green		50
34	"	"	5c	purple		



434



435

36	1882	434	10c	mauve		1 00
37	"	435	20c	brown	1 00	75

*Wove Paper.*

38	1883	432	2½c	green	10	10
39	"	433	5c	purple		15
40	"	434	10c	scarlet	35	25
41	"	435	20c	brown	60	35



436



437

No. Date. Type. Value. Color. New. Used.

*Laid Paper.*

42	1883	432	2½c	green		
43	"	433	5c	brown		
44	"	434	10c	green	\$ 0 35	\$0 25

*Wove Paper.*

45	1883	436	5c	brown	25	25
46	1885	427	1c	green	5	5
47	"	436	5c	green		
48	"	437	10c	lilac		
49	"	"	10c	blue on blue	35	30

*Laid Paper.*

50	1885	427	1c	mauve	20	
51	"	436	5c	yellow	25	
52	"	"	5c	green		15
53	"	427	1c	light green p	5	
54	"	432	2½c	buff p	10	8
55	"	437	10c	lilac	30	20



438

56	1885	438	20c	blue	50	25
----	------	-----	-----	------	----	----



439



440

*Colored Wove Paper.*

57	1886	439	1c	green, pink p	4	5
58	"	"	2½c	orange p	8	8
59	"	"	5c	blue, buff p	15	6
60	"	"	10c	red, buff p	20	15
61	"	"	20c	br'n-violet, buff p	30	20
62	"	"	50c	red (error), buff p		
63	"	"	50c	yel-brown, buff p	60	
64	"	"	1p	orange, green p	1 15	
65	"	"	2p	green, lilac p	2 00	
66	1887	"	5c	red, green p	40	40
67	1888	"	1c	red, purple p	5	
68	"	"	2½c	lilac, pale lilac p	8	8
69	"	"	5c	carmin, buff p	15	10
70	"	"	10c	brown, green p	25	15

*Perforated.*

71	1889	440	1c	rose p	3	5
72	"	"	2½c	blue p	6	6
73	"	"	5c	yellow p	12	8
74	"	"	10c	green p	20	12

No. Date. Type. Value. Color. New. Used.

75	1889	440	1c	yellow p (error)		
76	"	"	2½c	green p		
77	"	"	10c	rose p		



441



442

*Colored Wove Paper.*

*Unperforated.*

78	1888	441	2½c	yellow p	3 00	3 00
79	"	442	5c	"	1 50	1 50



443



444

80	1888	443	5c	red, yellow p	75	75
81	"	"	2½c	red	1 00	1 00



445

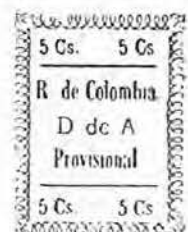

446

*Colored Wove Paper.*

*Perforated.*

82	1890	445	2½c	buff p	25	25
83	"	446	5c	orange p	40	40

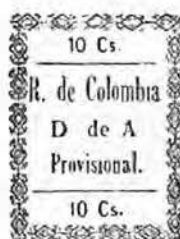

447

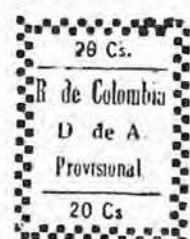

448

84	1890	447	10c	buff p	1 25	1 25
85	"	"	10c	rose p	1 00	1 00
86	"	448	20c	orange p	1 50	1 50

No. Date. Type. Value. Color.\* New. Used.



449



450

*White Wove Paper.*

87	1890	449	20c	brown-violet (error) .....	10 00
88	"	450	50c	brown-violet.....	1 25
89	"	449	20c	blue.....	40
90	"	450	50c	green.....	90



451



452

91	1890	451	1p	vermilion .....	1 75
91	"	452	2p	carmine p.....	3 50



453

93	1890	453	5p	brick red p.....	7 00
----	------	-----	----	------------------	------

*Unperforated.*

94	1890	452	2p	carmine p.....	3 50
95	"	453	5p	brick red p.....	7 50



454



455

*Perforated.*

96	1892	454	1c	brown, brownish p	5	5
97	"	455	2 1/2c	violet, lilac p....	8	8
98	"	"	2 1/2c	black, grey p (error) .....		

No. Date. Type. Value. Color. New. Used.



456

99	1892	456	5c	black, grey p....	12	10
----	------	-----	----	-------------------	----	----

*Unperforated.*

100	1892	456	5c	black, grey p....		
-----	------	-----	----	-------------------	--	--

**Bolivar.**



457

1	1863	457	10c	green.....	40	00
2	"	"	1p	red.....	35	60
3	1866	"	10c	rose.....	1 50	1 00



458



459

4	1873	458	5c	blue.....	40	40
5	"	459	10c	mauve.....	50	40



460



461

6	1873	460	20c	green .....	2 00	1 75
7	"	461	80c	vermilion .....	4 00	4 00



462



463

8	1874	462	5c	blue.....	50	25
9	"	493	10c	lilac.....	25	25

No. Date. Type. Value. Color. New. Used.



464

10 1878 464 5c blue..... \$0 35 \$0 35



465



466

*Perforated.*

*White wove paper.*

11	1879	465	5c blue	10	5
12	"	"	10c lilac	20	10
13	"	"	20c red	40	15
14	"	"	40c brown	80	20

*Bluish laid paper.*

15	1879	465	5c blue	20	15
16	"	"	10c lilac	30	25
17	"	"	20c red	50	50
18	"	"	50c brown	1 00	75

*White wove paper.*

19	1880	465	5c blue	10	5
20	"	"	10c lilac	20	10
21	"	"	20c red	40	15
22	"	"	40c brown	80	20
23	"	"	80c green	1 50	30
24	"	"	1p orange	1 75	50

*Bluish laid paper.*

25	1880	465	5c blue	20	15
26	"	"	10c lilac	75	50
27	"	"	20c red	50	30
28	"	"	40c brown	1 00	50

*White wove paper.*

29	1882	466	5c blue	10	5
30	"	"	10c lilac	20	10
31	"	"	20c red	40	15
32	"	"	40c brown	80	20
33	"	"	80c green	1 50	30
34	"	"	1p orange	1 75	50

No. Date. Value. Color. New. Used.



467

35	1882	467	5p blue and red	\$ 7 00	\$1 00
36	"	"	10p brown and blue	14 00	2 00
37	1883	466	5c blue	10	5
38	"	"	10c lilac	20	10
39	"	"	20c red	40	15
40	"	"	40c brown	80	20
41	"	"	80c green	1 50	30
42	"	"	1p orange	1 75	50
43	1884	"	5c blue	10	5
44	"	"	10c lilac	20	10
45	"	"	20c red	40	15
46	"	"	40c brown	80	20
47	"	"	80c green	1 50	30
48	"	"	1p orange	1 75	50
49	1885	"	5c blue	10	5
50	"	"	10c lilac	20	10
51	"	"	20c red	40	10
52	"	"	40c brown	80	20
53	"	"	80c green	1 50	35
54	"	"	1p orange	1 75	50



468

55	1891	468	1c black	3	3
56	"	"	5c orange	10	5
57	"	"	10c blue	20	12
58	"	"	20c red	35	
59	"	"	50c green	85	
60	"	"	1p violet	1 60	

**Cauca.**



469



470

1	1879	469	(5c) black		
2	1882	470	5c lilac-rose		

No. Date. Type. Value. Color. New. Used.



471



472

3 1883 471 (5c) lilac-rose.....  
4 " 472 (5c) lilac-rose.....

No. Date. Type. Value. Color. New. Used.



479

7 1882 479 50c violet..... \$1 50  
8 " " 1p brown..... 3 50  
9 " " 1p red-brown..... 5 00



473



474

5 1889 473 5c red..... \$3 00  
6 1891 474 5c maroon..... \$0 30  
7 " " 10c green..... 50



480



481

10 1883 480 5c blue..... 25  
11 " 481 1p on 10c rose, black surcharge.....

Cundinamarca.



475



476

Wove paper.

1 1870 475 5c blue..... 30 25  
2 " 476 10c rose..... 50 40



482

12 1883 482 10c yellow p..... 1 50



477



478

Laid paper.

3 1877 477 10c red..... 75 75  
4 " 478 20c green..... 1 50 1 00

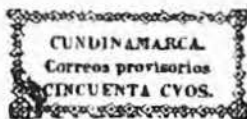

483

13 1883 483 50c rose p..... 3 00



484

5 1882 477 10c red..... 40 40  
6 " 478 20c green..... 75 75

Wove paper.

14 1883 484 1p brown p..... 3 50

No. Date. Type. Value. Color. New. Used.

E U DE COLOMBIA  
 E S DE CUNDINAMARCA  
 SELLO PROVISORIO  
 CORREOS DEL ESTADO  
 VALE DOS REALES



485

15 1883 485 2r green p.....



486

16 1886 486 5c blue..... \$0 15  
 17 " " 10c red..... 30  
 18 " " 10c red on blue p.... 60  
 19 " " 20c green..... 50  
 20 " " 50c violet..... 1 25  
 21 " " 1p chocolate..... 2 50

REGISTERED LETTER STAMP.



487 (Reduced to two-thirds.)

22 1883 487 20c green..... 3 50

Magdalene.



488

1 1867 488 20c blue..... 7 50

No. Date. Type. Value. Color. New. Used.

Panama.



489



490

White wove paper.

1 1878 489 5c green..... \$0 15 \$0 10  
 2 " " 10c blue..... 35 15  
 3 " " 20c red..... 75  
 4 " 490 50c yellow..... 1 50



491

Perforated.

Colored wove paper.

5 1887 491 1c green p..... 3 3  
 6 " " 5c blue p..... 10 3  
 7 " " 10c yellow p. .... 20 3  
 8 1888 " 2c pink p..... 5 5  
 9 " " 20c mauve p..... 35 15

White wove paper.

10 1888 491 50c brown..... 85 30

Thin bluish paper.

11 1891 491 50c brown..... 85 35



492

White wove paper.

12 1892 492 1c green..... 3 3  
 13 " " 2c rose..... 5 5  
 14 " " 5c blue..... 10 3  
 15 " " 10c orange..... 20 3

No. Date. Type. Value. Color. New. Used.  
STAMPS FOR REGISTERED LETTERS



493

*Perforated.*

25 1888 493 10c black on gray p. \$0 20 \$0 10  
Santander.



494

1 1884 494 1c blue..... 5 5  
2 " 495 5c red..... 15 12  
3 " " 10c purple..... 30 20



495



496

4 1886 496 1c blue..... 5  
5 " " 5c red..... 15 15  
6 " " 5c violet (error).... 5 00 5 00  
7 " " 10c violet..... 25 15  
8 1887 497 1c blue..... 4 5  
9 " " 5c red..... 15 10  
10 " " 10c violet..... 25 15



497



498

*Perforated.*

11 1889 498 1c blue..... 4 5  
12 " 499 5c red..... 10 10



499



500

*Perforated.*

13 1889 500 10c purple..... \$0 20 \$0 15

Tolima.



501

*White wove paper, blue ruled.*

1 1870 501 5c black..... 15 00 15 00  
2 " " 10c black..... 17 50 17 50

*Buff wove paper.*

3 1870 501 5c black.....

*Buff laid batonne paper.*

4 1870 501 5c black.....

*Blue wove paper.*

5 1870 501 5c black..... 17 50 17 50

*Blue laid paper.*

6 1870 501 5c black..... 25 00 25 00

*Blue quadrille paper.*

7 1870 501 5c black..... 20 00 20 00



502

*Wove paper.*

8 1871 502 5c brown..... 15 15  
9 " " 5c brown (cingo)....  
10 " 503 10c blue..... 35 30



503



No. Date. Type. Value. Color. New. Used.



504 505  
 11 1871 504 50c green . . . . . \$0 75 \$0 75  
 12 " 505 1p carmine . . . . . 1 50 2 50  
*Laid batonne paper.*  
 13 1871 503 10c blue . . . . . 75



506 507  
 14 1879 506 5c brown . . . . . 10 10  
 15 " 507 10c blue . . . . . 15 10  
*Wave paper.*



508 509 510  
 16 1880 508 50c green . . . . . 50 50  
 17 " 509 1p vermilion . . . . . 1 00 2 50  
 18 " 509 1p rose . . . . . 2 50 2 50  
 19 1883 502 5p yellow . . . . . 15 00  
 20 1884 506 5c orange . . . . . 10  
 21 " 507 10c vermilion . . . . . 15  
 22 " 510 20c lilac . . . . . 25



511  
 23 1884 511 1c gray . . . . . 6  
 24 " " 2c mauve . . . . . 8  
 25 " " 2½c orange-red . . . . . 12

No. Date. Type. Value. Color. New. Used.

26 1884 511 5c brown . . . . . \$ 0 15  
 27 " " 10c blue . . . . . 25  
 28 " " 10c slate . . . . . 25  
 29 " " 20c yellow . . . . . 60  
 30 " " 25c black . . . . . 75  
 31 " " 50c green . . . . . 1 00  
 32 " " 1p vermilion . . . . . 2 00  
 33 " " 2p violet . . . . . 4 00  
 34 " " 5p orange . . . . . 6 00  
 35 " " 10p rose-lilac . . . . . 12 00  
 35a " " 10p slate . . . . . 10 00



512 513  
*Perforated.*  
 36 1886 512 5c red-brown . . . . . 25  
 37 " " 5c brown . . . . . 15 \$0 10  
 38 " 513 10c blue . . . . . 25  
 39 " 514 50c grayish green . . . . . 1 00  
 40 " 515 1p red . . . . . 1 75



514 515  
*Unperforated.*  
 41 1886 512 5c brown . . . . . 50  
 42 " 513 10c blue . . . . . 50  
 43 " 514 50c green . . . . .  
 44 " 515 1p vermilion . . . . .

*Perforated.*  
*Mauve paper.*  
 45 1886 512 5c red-brown . . . . .



516 517  
*White paper.*  
 46 1886 516 1c gray . . . . . 50  
 47 " " 2c rose-lilac . . . . . 25

No. Date. Type. Value. Color. New. Used.



518



519

48	1886	518	2 1/2c dark orange	.....	
49	"	"	20c yellow	.....	
50	"	519	25c black	.....	\$ 1 00
51	"	"	2p violet	.....	
52	"	"	5p orange	.....	6 00
53	"	"	10p lilac-rose	.....	10 00

*Unperforated.*

54	1886	519	2p violet	.....	3 50
55	"	"	5p orange	.....	8 00



520



521

*Perforated.*

56	1886	520	5c violet-brown	....	15 50 15
57	"	521	10c blue	.....	35
58	"	514	50c bright green	.....	2 00



522



523

59	1886	522	1p vermilion	.....	
60	1887	523	5c red	.....	12 8
61	"	"	10c green	.....	25 15
62	"	"	50c blue	.....	1 00 50
63	"	"	1p brown	.....	2 00

INSURED LETTER STAMPS.



524

100	1879	524	10c red, yellow and blue	.....	1 25
101	"	"	50c red, yellow and blue	.....	3 00

No. Date. Type. Value. Color. New. Used.



525

102	1886	525	5c yellow	.....	\$1 30
103	"	"	10c blue	.....	1 50
104	"	"	50c red	.....	3 50
105	1888	"	5c bistre	.....	50
106	"	"	10c vermilion	.....	50
107	"	"	50c blue	.....	1 50



526

108	1890	526	5c bistre	.....	20
109	"	"	10c vermilion	.....	30
110	"	"	50c blue	.....	1 25

CONFEDERATE STATES N. A.



527



528

1	1861	527	5c green	.....	35 \$0 35
2	"	528	10c blue	.....	1 00 50



529



530

3	1862	529	2c green	.....	1 75 2 50
4	"	527	5c blue	.....	35 35
5	"	528	10c rose	.....	2 50 2 00

*On thin glazed paper. London print.*

6	1862	530	5c blue	.....	5 5
---	------	-----	---------	-------	-----

*On ordinary wove paper.*

7	1862	530	5c blue	.....	15 10
---	------	-----	---------	-------	-------

No. Date. Type. Value. Color. New. Used.



531

8 1863 531 2c dull red..... \$0 25 \$0 50  
9 1863 532 10c blue..... 3 00 3 00



532



533

10 " 533 20c green..... 5 75

*Clear impression. Richmond print.*

11 1863 534 10c pale blue..... 15 15  
12 " " 10c blue..... 5 10  
13 " " 10c greenish blue.... 25 20

*With line surrounding the stamp.*

14 1863 534 10c blue..... 2 00

*Background almost solid. Columbia print.*

15 1863 534 10c pale blue..... 16 15  
16 " " 10c blue..... 5 10  
17 " " 10c greenish blue.... 25 20

*Perforated.*

18 1863 530 5c blue.....  
19 " 534 10c blue.....



535

*Unperforated.*

20 1864 535 1c orange..... 15

**PROVISIONAL STAMPS**

These stamps were issued in 1861 by the postmasters of the different post offices.

There are many bogus stamps of this class, so that collectors should be very careful in buying. Those marked with a (\*) may be considered more or less doubtful.

No. Date. Type. Value. Color. New. Used.

**Athens, Ga.**



536

21 1861 536 5c purple.....  
22 " " 5c " (variety)...

**Baton Rouge, La.**



537



538



539

\*23 1861 537 2c green.....  
24 " 538 5c green and carmine \$50 00  
25 " 539 5c " " "

**Charleston, S. C.**



540



541

26 1861 540 5c blue..... \$ 7 50

**ENVELOPE STAMPS.**

27 1861 541 5c blue, white p..... 15 00  
28 " " 5c " gold p..... 25 00  
29 " " 5c " buff p..... 25 00

**Danville, Va.**



542

\*30 1861 542 5c red.....

No. Date. Type. Value. Color. New. Used.

ENVELOPE STAMPS.

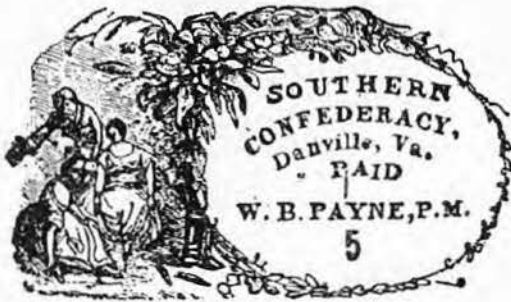

543

\*31 1861 543 5c black, white p....  
 \*32 " " 5c " buff p.....

Fredericksburg, Va.



544



545

33 1861 544 5c blue..... \$ 7 00  
 34 " " 10c red..... 20 00  
 35 " 545 5c blue (variety).... 20 00

Goliad, Tex.



546



547

36 1861 546 5c black.....  
 37 " 547 10c ".....

Greenville, Ala.



548

38 1861 548 5c red and blue....  
 39 " " 10c " " ".....

No. Date. Type. Value. Color. New. Used.

Kingston, Tenn.



549

\*40 1861 549 5c black on blue....

Knoxville, Tenn.



550



551

\*41 1861 550 5c black.....  
 \*42 " 551 5c red.....  
 \*43 " " 5c black.....  
 \*44 " " 10c green.....

ENVELOPE STAMPS.

\*44a 1861 550 5c green on various colors of paper.

Lenoir, N. C.



552

45 1861 552 5c blue and orange.. \$65 00

Livingston, Ala.



553

46 1861 553 5c blue.....

No. Date. Type. Value. Color. New. Used.

Lynchburg, Va.



554

47 1861 554 5c blue ..... \$25 00

Macon, Ga.



555

48 1861 555 5c blue p .....  
 49 " " 5c green p ..... 15 00  
 50 " " 556 6c buff p .....



556

Madison, Fla.



557

51 1861 509 3c gold on blue .....

Marion, Va.



558

52 1861 558 2c black ..... \$45 00  
 53 " " 3c " .....  
 54 " " 5c " ..... 50 00  
 55 " " 10c " ..... 60 00  
 56 " " 15c " .....  
 57 " " 20c " ..... 75 00

Memphis, Tenn.



559



560

No. Date. Type. Value. Color. New. Used.

58 1861 559 2c blue ..... \$ 1 00  
 59 " " 560 5c red ..... 2 00 \$6 50

ENVELOPE STAMPS.

60 1861 560 5c red .....

Mobile, Ala.



561

61 1861 561 2c black ..... 35 00 30 00  
 62 " " 561 5c blue ..... 8 00 6 50

Nashville, Tenn.



562



563

63 1861 562 3c carmine ..... 4 50  
 64 " " 563 5c " ..... 15 00  
 65 " " 5c brown ..... 15 00  
 66 " " 10c green .....

New Orleans, La.



564



565

67 1861 564 2c blue ..... 2 50 8 00  
 68 " " 2c red ..... 2 50  
 69 " " 565 5c brown ..... 3 00 3 00  
 70 " " 5c red on blue .....  
 71 " " 5c brown on blue... 3 50

Petersburg, Va.



566

72 1861 566 5c red ..... 12 00

No. Date. Type. Value. Color. New. Used.

Pittsylvania C. H., Va.



567

\*73 1861 567 5c red

Pleasant Shade, Va.



568

74 1861 568 5c blue

Rheatown, Tenn.



569

\*75 1861 569 5c red

Ringgold, Ga.



570

76 1861 575 5c blue

Tellico Plains, Tenn.

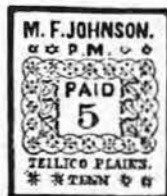

571

No. Date. Type. Value. Color. New. Used.

77 1861 571 5c red  
78 " " 10c "

Uniontown, Ala.



572

\*79 1861 572 5c green  
\*80 " " 10c red

NOTE.—We have omitted the so-called locals of Colombia, Salem and Spartenburg. They belong to the postmark order, as in all cases these impressions were probably applied to the letter or envelope after mailing, to signify that postage had been prepaid.

COSTA RICA, S. A.

8 REALES = 100 CENTAVOS = 1 PESO.



573

1 1862 573 4r blue  
2 " " 2r scarlet

*Perforated.*

3	1863	573	4r blue	\$0 02	\$0 02
4	"	"	2r scarlet	5	5
5	"	"	4r green	20	20
6	"	"	1p orange	40	40



574



575

7	1881	574	2c on 4r blue	15	15
8	1882	"	1c on 4r blue	12	
9	"	575	1c on 4r blue	12	



576



577

No.	Date.	Type.	Value.	Color.	New.	Used.
*10	1882	576	2c	on 1/4r blue		
*11	"	574	5c	on 1/4r blue	\$0	25
12	"	577	5c	on 1/4r blue		75
13	"	"	10c	on 2r scarlet	1	00
14	"	"	20c	on 4r green	3	00

NOTE.—It is very doubtful if numbers 10 and 11 were ever issued for postal use.



578



579

15	1883	578	1c	green	3	\$0 02
16	"	"	2c	carmine	5	3
17	"	"	5c	purple	10	2
18	"	"	10c	orange	20	4
19	"	"	40c	blue	30	20
20	1887	579	5c	purple	10	3
21	"	"	10c	orange	10	5



580



581

*Revenues surcharged "Correos."*

22	1889	580	1c	red	15	15
23	"	581	5c	brown	15	15



582



583

24	1889	582	1c	brown	3	3
25	"	583	2c	dark green	5	3



584



585

No.	Date.	Type.	Value.	Color.	New.	Used.
26	1889	584	5c	orange	\$0	10 50 02
27	"	585	10c	red-brown	20	3



586



587

28	1889	586	20c	sea-green		15
29	"	587	50c	rose		20



588



589

30	1889	588	1p	blue		40
31	"	589	2p	violet		60



590



591

32	1889	590	5p	olive green		1 00
33	"	591	10p	black		1 75



592



593

34	1892	592	1c	blue	3	3
35	"	593	2c	orange	5	3



594



595

No.	Date.	Type.	Value.	Color.	New.	Used.
36	1892	594	5c	violet	\$0 10	\$0 02
37	"	595	10c	green	20	3



596



597

38	1892	596	20c	red	40	15
39	"	597	50c	ultramarine	90	20



598



599

40	1892	598	1p	green on yellow p	1 75	40
41	"	599	2p	red on gray p.	3 25	60



600



601

42	1892	600	5p	dark-blue on light-blue p	7 50	1 00
43	"	601	10p	brown on buff p.	13 50	1 75

REVENUES USED FOR POSTAGE.



602



603

Perforated.

44	1884	602	1c	red	25	
45	"	"	2c	blue	40	
46	1889	603	5c	brown	20	
47	"	"	10c	blue	1 50	

No.	Date.	Type.	Value.	Color.	New.	Used.
-----	-------	-------	--------	--------	------	-------

OFFICIAL STAMPS.

Perforated.

Surcharged **Oficial**

100	1883	578	1c	green, red surcharge	\$0 08	
101	"	"	2c	carmine, blue surcharge		10
102	"	"	5c	purple, red surcharge	15	\$0 10
103	"	"	10c	orange, green surcharge	30	15
104	"	"	40c	blue, red surcharge	1 00	
105	1885	"	1c	green, black surcharge	8	
106	"	"	2c	carmine, black surcharge	10	

Surchargea **OFICIAL**

107	1886	578	1c	green, black surcharge	5	
108	"	"	2c	carmine, black surcharge	15	
109	"	"	5c	purple, red surcharge	25	
110	"	"	10c	orange, black surcharge	35	

Surcharged **OFICIAL**

111	1886	578	1c	green, black surcharge	5	
112	"	"	2c	carmine, black surcharge	10	
113	"	"	5c	purple, red surcharge	25	
114	"	"	10c	orange, black surcharge	40	

Surcharged in black **Oficial**

115	1886	578	5c	purple	20	15
116	"	"	10c	orange	35	

Surcharged in black **OFICIAL.**

117	1887	578	1c	green	6	
118	"	"	2c	carmine	10	
119	"	"	5c	purple		
120	"	"	10c	orange	35	
121	1889	"	40c	blue	1 00	
122	1887	579	5c	purple	15	
123	"	"	10c	orange	30	
124	1891	582	1c	brown		
125	"	584	5c	orange		
126	"	585	10c	red-brown		

Surcharged in black **OFICIAL**

127	1889	582	1c	brown	3	
128	"	583	2c	dark green	5	
129	"	584	5c	orange	10	
130	"	585	10c	red-brown	20	
131	"	586	20c	sea-green	40	
132	"	587	50c	rose	90	



No. Date. Type. Value. Color. New. Used.

ENVELOPES.



604



605

150 1886 604 5c blue ..... \$0 10 \$0 08  
 151 " 605 10c orange ..... 15 15



606



607

152 1890 606 5c orange, white p.. 12 8  
 153 " " 10c violet, brown p.. 25 15

WRAPPERS.

200 1890 607 2c green, buff p.... 5

Guanacaste.

Regular issues of Costa Rica, surcharged as shown in following styles of type.

Surcharged horizontally in black Guanacaste

1 1885 578 1c green ..... 5 5  
 2 " " 2c carmine ..... 10 8  
 3 " " 10c orange ..... 40 15

Same surcharge in red.

4 1885 578 1c green ..... 5  
 5 " " 5c purple ..... 15 6  
 6 " " 40c blue ..... 1 00

Surcharged horizontally in black Guanacaste

7 1885 578 1c green ..... 5 5  
 8 " " 2c carmine ..... 10 8  
 9 " " 5c purple ..... 30  
 10 " " 10c orange ..... 50  
 11 " " 40c blue ..... 50

Same surcharge in red.

12 1885 578 5c purple .....

Revenue surcharged "Correas" in black. Surcharged Guanacaste in above type in black.

13 1889 580 2c blue ..... 50

Surcharged horizontally in black Guanacaste

14 1885 578 2c carmine ..... 75  
 15 " " 10c orange .....

No. Date. Type. Value. Color. New. Used.

Same surcharge in red.

16 1885 578 1c green ..... \$0 50  
 17 " " 5c purple ..... 40  
 18 " " 10c blue .....

Same surcharge vertically in black.

19 1885 578 1c green .....  
 20 " " 5c purple .....  
 21 " " 10c orange ..... \$0 50

Surcharged vertically in black Guanacaste

22 1885 578 5c purple ..... 25  
 23 " " 10c orange ..... 40

Surcharged vertically in black GUANACASTE

24 1885 578 5c purple .....  
 25 " " 10c orange ..... 40

Surcharged vertically in black GUANACASTE

26 1885 578 5c purple .....  
 27 " " 10c orange ..... 40

Surcharged vertically in black GUANACASTE

28 1885 578 2c carmine ..... 1 00  
 29 " " 5c purple ..... 25  
 30 " " 10c orange ..... 40

Surcharged vertically in black GUANACASTE

31 1885 578 5c purple .....  
 32 " " 10c orange ..... 1 00

Surcharged horizontally in black Guanacaste

33 1888 579 5c purple ..... 20 15

Surcharged horizontally in black Guanacaste

34 1889 578 5c purple ..... 20 15  
 35 1890 585 10c red brown .....

Surcharged horizontally in black GUANACASTE

36 1890 582 1c brown .....  
 37 " 583 2c dark green .....  
 38 " 584 5c orange ..... 10  
 39 " 585 10c red-brown .....  
 40 " 586 20c sea-green ..... 10  
 41 " 587 50c rose ..... 25  
 42 " 588 1p blue ..... 75  
 43 " 589 2p violet ..... 1 25  
 44 " 590 5p olive-green ..... 2 50

Surcharged horizontally in black GUANACASTE

45 1890 582 1c brown ..... 3 3  
 46 " 583 2c dark green ..... 5 3  
 47 " 584 5c orange ..... 10 4  
 48 " 585 10c red-brown ..... 20 5

REVENUES USED FOR POSTAGE.

Revenue stamps of Costa Rica surcharged as follows:

Surcharged vertically in black Guanacaste

49 1885 541 2c blue .....

No. Date. Type. Value. Color. New. Used.

*Surcharged vertically in black* **Guanacaste**  
 50 1885 541 2c blue .....

*Surcharged vertically in black* **GUANACASTE**

51 1885 541 1c red.....  
 52 " " 2c blue.....

*Surcharged vertically in black* **GUANACASTE**  
 53 1885 541 2c blue.....

*Surcharged horizontally in black* **Guanacaste**

54 1885 541 1c red.....  
 55 " " 2c blue.....

**CUBA, W. I.**

8 REALES PLATA = 1 PESO.

100 CENTESIMOS = 1 ESCUDO OR 1 PESETA.



608



*Blue paper. Watermarked loops, as above cut.*

1 1855 608 ½ p blue-green ..... \$0 25 \$0 05  
 2 " " 1r p green..... 50 12  
 3 " " 2r p carmine ..... 75 20

*Surcharged* **Y**  $\frac{1}{4}$

4 1855 608 ½ p carmine ..... 5 00 2 00

*Surcharged* **Y**  $\frac{1}{4}$

5 1855 608 ½ p carmine..... 3 00



*Rough yellowish paper, watermarked lines, as above cut.*

6 1856 608 ½ p orange-red..... 7 50  
 7 " " ½ p blue..... 25 5  
 8 " " 1r p green..... 75 35  
 9 " " 2r p orange-red..... 50

*White smooth paper, no watermark.*

10 1857 608 ½ p blue ..... 5 2  
 11 " " 1r p green ..... 6 3  
 12 " " 2r p red ..... 15 8

No. Date. Type. Value. Color. New. Used.

*Surcharged similar to first illustration, Y*  $\frac{1}{4}$ .

13 1857 608 ½ p red ..... \$0 50 \$0 50



609



610

14 1862 609 ½ p black ..... 10 50  
 15 1864 610 ½ p black, buff p... 75  
 16 " " ½ p green ..... 10 3  
 17 " " ½ p " rose p... 10 5  
 18 " " 1r p blue, salmon p. 10 4  
 19 " " 2r p vermilion, flesh p 8 30



611



612

20 1866 611 ½ p black, buff p... 30  
 21 " " 612 5c lilac ..... 40  
 22 " " 10c blue ..... 12 4  
 23 " " 20c green ..... 25 10  
 24 " " 40c rose ..... 30

*Perforated.*

25 1867 612 5c lilac ..... 20  
 26 " " 10c blue ..... 15 3  
 27 " " 20c green ..... 15 15  
 28 " " 40c rose ..... 8



613



614

29 1868 613 5c lilac ..... 10 8  
 30 " " 10c blue ..... 10 3  
 31 " " 20c green ..... 10 6  
 32 " " 40c rose..... 20 20  
 33 1869 " 5c rose..... 20 20  
 34 " " 10c brown ..... 8 2  
 35 " " 20c orange..... 10 8  
 36 " " 40c lilac ..... 40

*Surcharged "Habilitado por la Nacion."*

37 1868 614 5c lilac ..... 1 25  
 38 " " 10c blue ..... 1 25  
 39 " " 20c green ..... 1 25  
 40 " " 40c rose ..... 1 25  
 41 1869 " 5c rose ..... 1 25  
 42 " " 10c brown ..... 1 25  
 43 " " 20c orange ..... 1 25  
 44 " " 40c lilac ..... 1 25

No. Date. Type. Value. Color.

New. Used.



615



616

45	1870	615	5c	blue	.....	\$0 75	\$0 75
46	"	"	1c	green	.....	10	2
47	"	"	2c	brown	.....	20	8
48	"	"	4c	rose	.....	1 00	35
49	1871	616	12c	lilac	.....	25	20
50	"	"	25c	blue	.....	10	2
51	"	"	50c	green	.....	20	3
52	"	"	1p	brown	.....	30	30



617



618

53	1873	617	12½c	green	.....	30	30
54	"	"	25c	lilac	.....	10	2
55	"	"	50c	brown	.....	25	5
56	"	"	1p	red-brown	.....	40	40
57	1874	616	12½c	brown	.....	15	15
58	"	"	25c	blue	.....	10	2
59	"	"	50c	lilac	.....	15	5
60	"	"	1p	carmine	.....	40	1 00
61	1875	618	12½c	lilac	.....	20	
62	"	"	25c	blue	.....	10	2
63	"	"	50c	green	.....	15	5
64	"	"	1p	brown	.....	40	1 00



619



620

65	1876	619	12½c	green	.....	15	15
66	"	"	25c	lilac	.....	10	2
67	"	"	50c	blue	.....	15	5
68	"	"	1p	black	.....	40	50
69	1877	620	10c	light green	.....	60	
70	"	"	12½c	lilac	.....	12	12
71	"	"	25c	green	.....	10	2
72	"	"	50c	black	.....	15	2
73	"	"	1p	brown	.....	30	50
74	1878	"	5c	blue	.....	10	
75	"	"	10c	black	.....	20	
76	"	"	12½c	brown	.....	12	10
77	"	"	25c	light green	.....	10	2
78	"	"	50c	dark green	.....	15	2
79	"	"	1p	carmine	.....	40	40
80	1879	"	5c	black	.....	8	8
81	"	"	10c	orange	.....	60	
82	"	"	12½c	carmine	.....	15	10

No. Date. Type. Value. Color.

New. Used.

83	1879	620	25c	blue	.....	\$0 10	\$0 01
84	"	"	50c	gray	.....	15	2
85	"	"	1p	brown	.....	40	50



621



622

86	1880	621	5c	green	.....	5	5
87	"	"	10c	rose	.....	30	
88	"	"	12½c	lilac	.....	15	15
89	"	"	25c	blue	.....	10	1
90	"	"	50c	brown	.....	8	2
91	"	"	1p	bistre	.....	30	30
92	1881	"	1c	green	.....	4	2
93	"	"	2c	rose	.....	1 00	
94	"	"	2½c	olive	.....	5	5
95	"	"	5c	blue	.....	15	1
96	"	"	10c	brown	.....	6	2
97	"	"	20c	red-brown	.....	15	40
98	1882	622	1c	green	.....	3	1
99	"	"	2c	red	.....	5	3
100	"	"	2½c	olive	.....	8	5
101	"	"	5c	blue	.....	10	1
102	"	"	10c	bistre	.....	10	2
103	"	"	20c	red-brown	.....	20	25

Surcharged



104	1883	622	5c	blue	.....	8	5
105	"	"	10c	bistre	.....	15	15
106	"	"	20c	brown	.....	25	75

Surcharged



107	1883	622	5c	blue	.....	8	5
108	"	"	10c	bistre	.....	15	15
109	"	"	20c	brown	.....	25	75

Surcharged



110	1883	622	5c	blue	.....	8	5
111	"	"	10c	bistre	.....	15	15
112	"	"	20c	brown	.....	25	75

Surcharged



No.	Date.	Type.	Value.	Color.	New.	Used.
113	1883	622	5c	blue	\$0 08	\$0 05
114	"	"	10c	bistre	15	15
115	"	"	20c	brown	25	75

*Surcharged*



116	1883	622	5c	blue	25	15
117	"	"	10c	bistre	25	25
118	"	"	20c	brown	2 50	2 50

*Unsurcharged.*

119	1884	622	2½c	brown	8	3
120	"	"	2½c	violet	6	3
121	"	"	10c	brown	20	2
122	"	"	20c	olive	40	15



623



624



625

123	1888	623	½m	black	2	2
124	"	"	1m	"	2	2
125	"	"	2m	"	3	3
126	"	"	3m	"	3	3
127	"	"	4m	"	4	4
128	"	"	8m	"	4	4
129	"	622	2½c	red-brown	5	3
130	"	"	10c	blue	20	3
131	"	"	20c	lilac-gray	40	10
132	1890	624	½m	red-brown	1	2
133	"	"	1m	"	2	2
134	"	"	2m	"	3	3
135	"	"	3m	"	3	3
136	"	"	4m	"	4	4
137	"	"	8m	"	4	4
138	"	625	1c	brown	3	2
139	"	"	2c	slate-blue	5	3
140	"	"	2½c	emerald-green	6	3
141	"	"	5c	olive-green	10	2
142	"	"	10c	lilac-brown	20	5
143	"	"	20c	dark violet	40	15
144	1891	624	½m	violet	2	2
145	"	"	1m	"	2	2
146	"	"	2m	"	2	2
147	"	"	3m	"	2	2
148	"	"	4m	"	3	3
149	"	"	8m	"	3	3
150	"	625	1c	olive-green	3	2
151	"	"	2c	olive-brown	5	3
152	"	"	2½c	salmon	6	3
153	"	"	5c	emerald-green	10	2
154	"	"	10c	claret	20	3
155	"	"	20c	blue	40	15

No.	Date.	Type.	Value.	Color.	New.	Used.
-----	-------	-------	--------	--------	------	-------

Republic of Cuba.



626

*Perforated.*

200	1873	626	10c	green	\$0 40	
-----	------	-----	-----	-------	--------	--

CURACAO, W. I.

100 CENTS = 1 GULDEN.



627



628

*Perforated.*

1	1873	627	2½c	green	5	5
2	"	"	3c	bistre	50	
3	"	"	5c	carmine	10	8
4	"	"	10c	blue	20	12
5	"	"	25c	chocolate	30	8
6	"	"	50c	violet	60	25
7	"	"	2gld.	50c bistre and violet	3 00	
8	1886	"	12½c	yellow	30	15
9	1889	"	15c	olive	40	25
10	"	"	30c	lilac	75	50
11	"	"	60c	slate	1 50	
12	"	"	1gld.	50c light and dark blue	2 50	
13	"	628	1c	gray	2	3
14	"	"	2c	violet	3	
15	"	"	2½c	green	3	
16	"	"	3c	bistre	3	
17	"	"	5c	rose	5	



629



630

18	1891	629	25c	on 30c gray	50	50
19	1892	630	12½c	green	12	
20	"	"	15c	rose	15	
21	"	"	25c	brown	25	
22	"	"	50c	red	50	

No. Date. Type. Value. Color. New. Used.

UNPAID LETTER STAMPS.



631



632

*Perforated.*

100	1889	631	2 1/2c	green and black..	\$0 06	\$0 06
101	"	"	5c	" " " "	10	10
102	"	"	10c	" " " "	15	
103	"	"	12 1/2c	" " " "	20	12
104	"	"	15c	" " " "	25	
105	"	"	20c	" " " "	30	
106	"	"	25c	" " " "	30	20
107	"	"	30c	" " " "	35	
108	"	"	40c	" " " "	45	
109	"	"	50c	" " " "	50	25
110	1892	632	2 1/2c	" " " "	4	
111	"	"	5c	" " " "	6	
112	"	"	10c	" " " "	10	
113	"	"	12 1/2c	" " " "	12	
114	"	"	15c	" " " "	15	
115	"	"	20c	" " " "	20	
116	"	"	25c	" " " "	25	
117	"	"	30c	" " " "	30	
118	"	"	40c	" " " "	40	
119	"	"	50c	" " " "	50	

DANISH WEST INDIES.

100 CENTS = 1 DOLLAR.



633



634

1	1855	633	3c	red, yellowish p..	60	50
2	1867	"	3c	carmine.....	25	12
3	1872	"	3c	rose.....	25	
4	"	"	4c	blue.....	50	
5	1873	634	1c	green and violet..	3	2
6	"	"	3c	blue and carmine.	6	2
7	"	"	4c	brown and blue..	8	6
8	"	"	7c	lilac and orange..	15	10
9	"	"	14c	lilac and green..	1 00	
10	1876	"	5c	gray and green...	10	2
11	"	"	10c	brown and blue...	20	2
12	"	"	12c	green and lilac...	25	12
13	1879	"	50c	mauve.....	1 00	50



635



636

14	1887	635	1c	on 7c lilac and orange.....	12	12
----	------	-----	----	-----------------------------	----	----

No. Date. Type. Value. Color. New. Used.

ENVELOPES.

15	1887	636	3c	vermilion.....	\$0 15	\$0 10
16	1878	"	2c	blue.....	15	12

DOMINICA, W. I.

12 PENCE = 1 SHILLING.



637

*Perforated.*

*Watermarked Crown and C. C.*

1	1874	637	1p	lilac.....	12	12
2	"	"	6p	green.....	75	75
3	"	"	1sh	lake.....	1 25	1 25
4	1879	"	1p	bistre.....	10	10
5	"	"	2 1/2p	claret.....	75	50
6	"	"	4p	blue.....	75	35



638



639



640

7	1882	638	1/2p	on half of 1p, lilac, black surcharge.....	1 25	1 25
8	"	639	1/2p	on half of 1p, lilac, black surcharge.....	1 00	1 00
9	1882	640	1/2p	on half of 1p, lilac, red surcharge....	25	25



641

10	1886	641	1/2p	on 6p, green black surcharge.	50	25
11	"	"	1p	on 6p, green.....		
12	"	"	1p	on 1sh, lake.....	25	20

*Watermarked Crown and C. A.*

13	1883	637	1p	bistre.....	8	8
14	1884	"	2 1/2p	claret.....	75	35
15	1886	"	1/2p	green.....	5	5
16	"	"	1p	lilac.....	12	12
17	"	"	1p	carmine.....	8	8
18	"	"	4p	gray.....	30	10
19	1888	"	2 1/2p	blue.....	20	20
20	"	"	6p	orange.....	1 25	1 25
21	1890	"	1sh	lake.....	3 00	3 00

No. Date. Type. Value. Color. New. Used.

REVENUES USED FOR POSTAGE.



642



643

22	1879	642	1p lilac.....		\$0 25
23	1882	"	6p green.....		
24	1884	"	1sh lake.....		
25	1886	643	1p carmine.....		

DOMINICAN REPUBLIC, W. I.

8 REALES = 100 CENTAVOS = 1 PESO.  
500 CENTIMOS = 5 FRANCS = 1 PESO.



644

*Wove paper.*

1	1862	644	½r rose p (Italic letters).....	\$6 50
2	"	"	1r green p (Italic letters).....	40 00

*Laid paper.*

3	1865	644	½r green p (Roman letters).....	25 00
4	"	"	1r straw p (Roman letters).....	40 00



645



646

5	1866	645	½r straw p.....	1 50
6	"	"	1r pale green p.....	2 00
7	"	646	1r pale green p.....	2 00

*Watermarked diamonds.*

8	1866	645	1r green p.....	
---	------	-----	-----------------	--

*Wove paper.*

9	1866	645	½r rose p.....	1 00
10	"	"	1r pale green p.....	2 00
11	"	"	1r blue p.....	1 50
12	"	"	1r light blue p.....	5 00

*Thin paper.*

13	1867	645	½r rose p.....	1 00
14	"	"	1r blue p.....	
15	"	"	1r pale blue p.....	
16	1868	"	½r lilac, blue p.....	2 00
17	"	"	½r lavender p.....	2 00

No. Date. Type. Value. Color. New. Used.

18	1868	646	1r rose p.....	\$1 50
19	1869	645	½r greenish-gray p..	2 00
20	"	"	½r yellow p.....	3 00
21	"	"	½r olive p.....	2 00
22	"	"	½r pale green p.....	4 00
23	"	646	1r magenta p.....	2 00
24	1871	645	½r salmon p.....	2 50
25	"	646	1r salmon p.....	2 00

*Wove paper.*

26	1870	645	½r magenta p.....	2 00
27	"	646	1r dark green p.....	1 50
28	1871	645	½r blue on rose p....	75
29	1873	"	½r yellow p.....	2 00
30	"	646	1r violet.....	1 00



647



648

*Perforated.*

31	1879	647	½r violet.....	15	\$0 15
32	"	"	½r violet on bluish p.	15	15
33	"	"	1r carmine.....	25	20
34	"	"	1r carmine on buff p.	25	20

*Rouletted.*

35	1880	648	1c green.....	3	3
36	"	"	2c red.....	5	4
37	"	"	5c blue.....	10	5
38	"	"	10c rose.....	20	6
39	"	"	20c brown.....	40	12
40	"	"	25c violet.....	50	15
41	"	"	50c orange.....	1 00	25
42	"	"	75c blue.....	1 40	40
43	"	"	1p gold.....	1 75	50

*Same on netted paper.*

44	1880	648	1c green.....	3	3
45	"	"	2c red.....	5	4
46	"	"	5c blue.....	10	5
47	"	"	10c rose.....	20	6
48	"	"	20c brown.....	40	12
49	"	"	25c violet.....	50	15
50	"	"	50c orange.....	1 00	25
51	"	"	75c blue.....	1 40	40
52	"	"	1p gold.....	1 75	50



649



650

*Plain ground.*

53	1883	649	5c on 1c green.....	10	10
54	"	650	5c on 1c ".....	10	10

No.	Date.	Type.	Value.	Color.	New.	Used.
55	1883	649	10c	on 2c red	\$0 25	\$0 15
56	"	650	10c	on 2c "	25	12
57	"	649	25c	on 5c blue	40	12
58	"	650	25c	on 5c "	25	15
59	"	649	50c	on 10c rose	50	20
60	"	650	50c	on 10c "	50	30



651



652

61	1883	651	1fr	on 20c brown	1 50	1 50
62	"	652	1fr	on 20c "	70	50



653

63	1883	653	1fr	on 20c brown	2 00	2 00
64	"	"	1fr	25c on 25c violet	60	50
65	"	"	2fr	50c on 50c orange	1 25	
66	"	"	3fr	75c on 75c blue	2 00	
67	"	652	5fr	on 1p gold	4 50	

Same, with network covering ground.

68	1883	649	5c	on 1c green	10	10
69	"	650	5c	on 1c "	15	15
70	"	649	10c	on 2c red	50	40
71	"	650	10c	on 2c "	25	15
72	"	649	25c	on 5c blue	30	15
73	"	650	25c	on 5c "	75	75
74	"	649	50c	on 10c rose	35	25
75	"	650	50c	on 10c "	50	30
76	"	651	1fr	on 20c brown	1 25	1 25
77	"	652	1fr	on 20c "	75	50
78	"	653	1fr	on 20c "	1 25	1 25
79	"	"	1fr	25c on 25c violet	75	60
80	"	"	2fr	50c on 50c orange	1 50	
81	"	"	3fr	75c on 75c blue	2 50	
82	"	652	5fr	on 1p gold	3 00	
83	"	653	5fr	on 1p "	7 50	



654

Perforated.

84	1885	654	1c	green	3	3
85	"	"	2c	red	5	3

No.	Date.	Type.	Value.	Color.	New.	Used.
86	1885	645	5c	blue	\$0 10	\$0 02
87	"	"	10c	orange	20	5
88	"	"	20c	brown	40	15
89	1891	"	50c	slate		
90	"	"	1p	carmine		
91	"	"	2p	brown		



655



656

Perforated.

Blue surcharge.

92	1891	655	50c	on 1r carmine, on buff p.		
93	"	"	90c	on 1r carmine		

Red surcharge.

94	1891	655	80c	on 1/4r violet		
95	"	"	80c	on 1/4r violet on bluish p.		
96	"	"	1p	on 1/4r violet		
97	"	"	1p	on 1/4r violet on bluish p.		

Rouletted.

Blue surcharge.

98	1891	656	2c	on 20c brown, plain ground		
99	"	"	2c	on 20c brown, netted ground		
100	"	"	2c	on 1fr brown, plain ground (653)		
101	"	"	2c	on 1fr brown, netted ground (651)		

Red surcharge.

102	1891	656	1c	on 5c blue, plain ground		
103	"	"	1c	on 5c blue, netted ground		

ENVELOPES.

201	1881	648	2c	red, white p.		
202	"	"	2c	" blue p.		
203	"	"	5c	blue, white p.	10	5
204	"	"	5c	" straw p.	10	5
205	"	"	5c	" blue p.	10	5
206	"	"	10c	rose, white p.	20	5
207	"	"	10c	" straw p.	20	5
208	"	"	10c	" blue p.	20	5
209	"	"	15c	yellow, white p.	30	5
210	"	"	15c	" straw p.	30	5
211	"	"	15c	" blue p.	30	5
212	"	"	20c	bistre, white p.	40	15
213	"	"	20c	" straw p.	40	15
214	"	"	20c	" blue p.	40	15
215	"	"	25c	violet, white p.		
216	"	"	30c	carmine, white p.	60	20
217	"	"	30c	" straw p.	60	20
218	"	"	30c	" blue p.	60	20
219	"	"	40c	brown, white p.	80	30

No.	Date.	Type.	Value.	Color.	New.	Used.
220	1881	648	40c	straw p...	\$0 80	\$0 30
221	"	"	40c	blue p....	80	30
222	"	"	45c	purple, white p....	90	50
223	"	"	45c	straw p....	90	50
224	"	"	45c	blue p....	90	50
225	"	"	60c	green, white p....	1 20	
226	"	"	60c	straw p....	1 20	
227	"	"	60c	blue p....	1 20	
228	"	"	75c	blue, blue p....		



657



658

229	1890	657	5c	blue, white p....	15	
230	"	"	10c	orange, white p....	25	
231	"	"	30c	brown, violet p....	50	
232	1891	658	30c	on 10c rose, blue p....		
233	"	"	40c	on 10c rose, white p....		
234	"	"	40c	on 10c rose, straw p....		
235	"	"	40c	on 30c carmine, straw p....		
236	"	"	50c	on 10c rose, blue p....		
237	"	"	1p	on 40c brown, white p....		
238	"	"	1p	on 40c brown, blue p....		

*Black surcharge.*

239	1891	658	60c	on 15c yellow, blue p....		
240	"	"	70c	on 15c yellow, white p....		
241	"	"	80c	on 15c yellow, white p....		
242	"	"	90c	on 15c yellow, white p....		
243	"	"	1p	on 5c blue, white p....		
244	"	"	1p	on 5c blue, blue p....		
245	"	"	1p	on 30c carmine, blue p....		
246	"	"	1p	on 60c green, white p....		

*Carmine surcharge.*

247	1891	658	1p	on 1c green, orange p....		
248	"	"	1p	on 2c red, white p....		
249	"	"	1p	on 2c red, blue p....		
250	"	"	1p	on 50c orange, white p....		
251	"	"	1p	on 50c orange, straw p....		
252	"	"	1p	on 50c orange, blue p....		
253	"	"	1p	on 75c blue, white p....		
254	"	"	1p	on 75c blue, blue p....		

No.	Date.	Type.	Value.	Color.	New.	Used.
255	1891	658	1p	on 1p gold, straw p....		
256	"	"	1p	on 1p gold, blue p....		
<i>Green surcharge.</i>						
257	1891	658	1p	on 20c bistre, white p....		
258	"	"	1p	on 20c bistre, blue p....		
<i>Brown surcharge.</i>						
259	1891	658	1p	on 25c violet, white p....		
260	"	"	1p	on 25c violet, blue p....		
261	"	"	1p	on 45c purple, white p....		
262	"	"	1p	on 45c purple, blue p....		

**WRAPPERS.**

*Manila paper*

301	1881	648	2c	orange.....	\$0 08	\$0 07
302	"	"	3c	black.....	10	7
303	1890	657	2c	red.....	6	
304	"	"	3c	orange.....	8	

**ECUADOR, S. A.**

8 REALES = 100 CENTAVOS = 1 PESO = 1 SUCRE.



660



661

*Quadrille paper.*

1	1865	660	1r	yellow.....		75
<i>White paper.</i>						
2	1865	660	1/2r	blue.....	15	3
3	"	"	1r	buff.....	25	25
4	"	"	1r	yellow.....	25	12
5	"	"	1r	green.....	40	20
6	1866	661	4r	red (arms in oval)	2 00	1 50
7	"	"	4r	red (arms in circle)	2 00	1 50
<i>Blue paper.</i>						
8	1872	660	1r	yellow.....		75



662



663



664

*White paper*  
*Perforated.*

9	1892	662	1/2r	blue.....	10	3
10	"	663	1r	orange.....	15	3
11	"	664	1p	rose.....	15	



No. Date. Type. Value. Color. New. Used.



665



666

12 1881 665 1c brown..... \$0 02 \$0 02  
13 " 666 2c lake..... 4 2



667



668

14 1881 667 5c blue..... 4 2  
15 " 668 10c orange..... 3 2



669



670

16 1881 669 20c slate..... 5  
17 " 670 50c green..... 10



671

18 1882 671 10c on 50c green..... 1 00 60



672



673

19 1887 672 1c green..... 2 3  
20 " 673 2c carmine..... 3 3



674



675

No. Date. Type. Value. Color. New. Used.

21 1887 674 5c blue..... \$0 04 \$0 02  
22 " 675 80c gray..... 20



676

23 1891 676 1c orange..... 3 3  
24 " " 2c brown..... 3  
25 " " 5c vermilion..... 3  
26 " " 10c green..... 5  
27 " " 20c dark brown..... 8  
28 " " 50c maroon..... 15  
29 " " 1s blue.....  
30 " " 5s purple.....

REVENUES USED FOR POSTAGE.



677

Perforated.

Dates "1881, 1882" engraved in label at bottom.

100 1885 677 1c blue.....

No dates in label, same as out above.

101 1885 677 1c blue.....

Dates "1884, 1885" printed in black on the label.

102 1883 677 1c blue..... 25  
103 " " 2c bistre..... 15  
104 " " 5c vermilion..... 40  
105 " " 10c orange..... 50  
106 " " 50c green.....

Dates "1886, 1887" printed in black on the label.

107 1886 677 1c blue..... 25  
108 " " 2c bistre..... 15  
109 " " 5c vermilion..... 25

Dates "1881, 1882" engraved in the label, and the dates "1886, 1887" surcharged in black across the stamp.

110 1886 677 10c orange..... 25  
111 " " 20c brown.....  
112 " " 50c green.....  
113 " " 1p brown.....

Dates "1887, 1888" engraved in label.

114 1887 677 1c slate..... 25  
115 " " 2c lake..... 25

No.	Date.	Type.	Value.	Color.	New.	Used.
116	1887	677	4c	brown		
117	"	"	10c	orange		\$0 40
118	"	"	1s	green		
119	"	"	10s	vermillion		3 00
<i>Same as above, with dates "1889, 1890" surcharged in black across the stamp.</i>						
120	1889	677	1c	slate		15
121	"	"	2c	lake		25
122	"	"	4c	brown		
123	"	"	10c	orange		40
<i>Dates 1890-1891 engraved in label.</i>						
124	1890	677	1c	slate		50
125	"	"	2c	lake		
126	"	"	4c	brown		50
127	"	"	10c	orange		
<i>Dates 1891-1892 engraved in label.</i>						
128	1891	677	1c	slate		50
129	"	"	2c	lake		
130	"	"	4c	brown		50
131	"	"	10c	orange		

OFFICIAL STAMPS.

*Perforated.*

*Surcharged diagonally in black* **OFICIAL**

200	1886	665	1c	brown		10
201	"	666	2c	lake		10
202	"	667	5c	blue		10
203	"	668	10c	orange		20
204	"	669	20c	slate		25
205	"	670	50c	green		50
206	1887	672	1c	"		10
207	"	673	2c	lake		10
208	"	674	5c	blue		10
209	"	675	50c	gray		75



678

*Carmine surcharge.*

210	1891	678	1c	light blue		
211	"	"	2c	"		
212	"	"	5c	"		
213	"	"	10c	"		
124	"	"	20c	"		
215	"	"	50c	"		
216	"	"	1s	"		

ENVELOPES.



679



680

No.	Date.	Type.	Value.	Color.	New.	Used.
250	1887	679	5c	blue, white p...	\$0 15	\$0 08
251	"	"	5c	blue p....	15	8
252	"	"	5c	amber p....	15	8
253	"	"	5c	orange p....	15	8
254	"	680	5c	white p....	15	8
255	"	"	5c	amber p....	15	10
256	"	"	5c	orange p....	15	10
257	"	"	5c	blue p....	15	10
258	"	679	10c	orange, white p.	30	20
259	"	"	10c	blue p....	30	20
260	"	"	10c	amber p	30	20
261	"	"	10c	orange p	30	20



681

*Surcharged in black.*

262	1891	681	5c	on 10c orange, yellow p....	20	15
263	"	"	5c	on 10c orange, white p....	20	15
264	"	"	5c	on 10c orange, blue p....	20	15
265	"	"	5c	on 10c orange, orange p....	20	



682

*White paper.*

266	1891	682	5c	red		5
-----	------	-----	----	-----	--	---

*Amber paper.*

267	1891	682	10c	green		
-----	------	-----	-----	-------	--	--

WRAPPERS.



683

*Blue paper.*

268	1891	683	1c	orange		
269	"	"	2c	brown		

No. Date. Type. Value. Color. New. Used.

**FALKLAND ISLANDS, S. A.**



684



685

*Perforated.*

1	1878	684	1p claret.....	
2	"	"	6p green.....	\$0 50
3	"	"	1sh brown.....	75
4	1879	"	4p dark gray.....	75

*Watermarked Crown and C. A.*

5	1884	684	1p claret.....	15
6	"	"	4p gray-brown.....	50

*Watermarked Crown and C. A., sideways.*

7	1886	684	1p claret.....	5
8	"	"	4p gray-brown.....	18 \$0 15
9	"	"	6p black.....	
10	1891	685	½p on half of 1p claret.....	
11	"	684	½p green.....	4
12	"	"	1p brown.....	6
13	"	"	2½p blue.....	12
14	"	"	6p orange.....	25

**FRENCH COLONIES IN AMERICA.**

**French Guiana.**



686



687

*Surcharged "Dec. 1886."*

1	1886	686	0.05c on 2c green...	1 25	1 25
2	"	"	0.05c on 2c brown...		

*Perforated.*

3	1886	687	0.05c on 2c brown...	1 25	1 25
---	------	-----	----------------------	------	------

*Surcharged "April 1887."*

4	1887	686	0.05c on 2c green...	1 00	
5	"	"	0.20c on 35c black on orange.....		50



688



689

6	1887	688	0.25c on 30c brown..	35	
---	------	-----	----------------------	----	--

No. Date. Type. Value. Color. New. Used.

*Surcharged "Dec. 1887."*

7	1887	689	0.05c on 30c brown..	\$0 50	
8	"	686	0.05c on 30c " ..	7 50	



690



691

*Surcharged "Febr. 1888."*

9	1888	690	0.05c on 30c brown..	25	
10	"	691	0.10c on 75c carmine	60	\$0 60

**Guadeloupe.**



692



693

*Unperforated.*

1	1884	692	20c on 30c brown...	40	40
2	"	"	25c on 35c black on orange.....	35	35

*Perforated.*

3	1869	693	3c on 20c red on green	5	5
4	"	"	15c on 20c " " "	12	10
5	"	"	25c on 20c " " "	20	15



694



695

6	1889	694	5c on 1c black on blue.....	3	3
7	"	"	10c on 40 red on straw.....	15	15
8	"	"	15c on 20c red on green.....	15	15
9	"	"	25 on 30c brown on bistre.....	20	15
10	1891	695	5c on 10c black on lilac.....	10	10
11	"	"	5c on 1f brown...	10	10



696



697

*Unperforated.  
Black Surchage.*

12	1891	696	30c brown on yellow.		
13	"	"	80c carmine on pink.		

No. Date. Type. Value. Color. New. Used.

*Perforated.*

*Black Surcharge.*

14	1891	697	1c	black on blue...		
15	"	"	2c	brown on buff..		
16	"	"	4c	claret on lavender.....		
17	"	"	5c	green on greenish.....		
18	"	"	10c	black on lavender.....		
19	"	"	15c	blue on white...		
20	"	"	20c	red on green....		
21	"	"	25c	black on rose...		
22	"	"	35c	black on yellow.		
23	"	"	40c	red on straw....		
24	"	"	75c	carmine on rose.		
25	"	"		if bronze-green on straw.....		

UNPAID LETTER STAMPS



698



699

101	1877	698	25c	black.....	\$5	00
102	"	699	40c	".....	8	50



700



701

103	1877	700	40c	blue p.....		
104	1879	701	15c	".....	40	\$0 40
105	"	"	30c	white p.....	40	40



702

106	1884	702	5c	white p.....	15	15
107	"	"	10c	blue p.....	15	15
108	"	"	15c	violet p.....	25	25
109	"	"	20c	rose p.....	30	30
110	"	"	30c	yellow p.....	40	40
111	"	"	35c	gray p.....	40	40
112	"	"	50c	green p.....	40	30

Martinique.



703



704

No. Date. Type. Value. Color. New. Used.

*Perforated.*

1	1886	703	5c	on 20c red on green.....	\$0	40
2	"	704	5c	on 20c red on green.....		



705



706

3	1886	705	5c	on 20c red on green.....	8	\$0 08
4	1887	706	15c	on 20c red on green.....	75	



707



708

5	1887	707	15c	on 20c red on green.....	20	
6	"	708	15c	on 20c red on green.....	20	



709



710

7	1887	709	15c	on 20c red on green....	25	
8	1888	710	01c	on 20c red on green.....	5	



711



712

9	1888	711	15c	on 20c red on green.....	25	10
10	"	"	15c	on 4c claret...		
11	"	712	01c	on 2c brown on buff.....	8	

No.	Date.	Type.	Value.	Color.	New.	Used.
12	1888	712	05c	on 20c red on green.....	\$0 10	\$0 10
13	"	"	05c	on 4c claret on lavender.....		
14	"	"	01c	on 4c claret on lavender.....	10	
15	1890	"	05c	on 10c black on lavender.....	20	
16	"	711	15c	on 25c black on rose.....	25	
17	1891	712	05c	on 30c brown on bistre.....		
18	"	"	05c	on 35c black on orange.....		
19	"	"	05c	on 4c red on straw.....		
20	"	711	15c	on 75c carmine on rose.....		



713



714

21 1891 713 01c on 2c brown on buff.....

*Unperforated.*

*Black surcharge.*

22	1891	714	05c	on 10c black....		
23	"	"	05c	" 15c " ....		
24	"	"	15c	" 20c " ....		
25	"	"	15c	" 30c " ....		

*Red surcharge.*

26	1891	714	05c	on 10c black....		
27	"	"	05c	" 15c " ....		
28	"	"	15c	" 20c " ....		
29	"	"	15c	" 30c " ....		

UNPAID LETTER STAMPS.



715

15	1887	715	1c	black.....	5	
16	"	"	2c	".....	5	
17	"	"	3c	".....	5	
18	"	"	4c	".....	8	
19	"	"	5c	".....	10	
20	"	"	10c	".....	5 00	
21	"	"	15c	".....	15	
22	"	"	20c	".....	15	
23	"	"	30c	".....	50	
24	"	"	40c	".....	50	
25	"	"	60c	".....		
26	"	"	1fr	brown.....	80	
27	"	"	2fr	".....	1 25	
28	"	"	5fr	".....	2 50	

No.	Date.	Type.	Value.	Color.	New.	Used.
-----	-------	-------	--------	--------	------	-------

St. Pierre Miquelon.



716



717

1	1885	716	5c	on 40c red.....	\$0 30	\$0 30
2	"	717	5c	on 35c black on yellow.....	50	50
3	"	"	5c	on 75c carmine..	2 00	2 00
4	"	"	5c	on 1 fr bronze-green.....	35	50
5	"	716	10c	on 40c red.....	25	
6	"	"	15c	on 40c red.....	25	



718



719

7	1885	718	25c	on 1fr bronze-green.....	4 00	4 00
8	"	719	25c	on 1fr bronze-green.....	6 00	6 00



720



721

*Perforated*

9	1885	720	5c	on 2c brown on buff.....		5 00
10	"	"	5c	on 4c claret on buff.....	1 50	1 50
11	"	721	5c	on 20c red on green.....	20	20

**P D**

**5**

722

*Unperforated.*

12	1886	722	5c	white.....		
13	"	"	10c	".....		
14	"	"	15c	".....		

No. Date. Type. Value. Color. New. Used.



723



724

*Perforated.*

15	1891	723	15c on 30c brown on bistre.....		\$0 30
16	"	"	15c on 35c black on yellow.....		
17	"	724	15c on 35c black on yellow.....		
18	"	723	15c on 40c red on straw.....		30



725



726

*Black surcharge.*

19	1891	725	1c black on blue...	\$0 10
20	"	"	2c brown on buff...	10
21	"	"	4c claret on lavender.....	15
22	"	"	5c green on greenish.....	15
23	"	"	15c blue on white...	15
24	"	"	20c red on green....	25
25	"	"	25c black on yellow...	20
26	"	"	30c brown on bistre...	25
27	"	"	35c black on yellow...	
28	"	"	40c red on straw....	25
29	"	"	75c carmine on rose...	50
30	"	"	1f bronze-green on straw.....	

*Red surcharge.*

31	1891	725	1c black on blue...	10
32	"	"	2c brown on buff...	15
33	"	"	4c claret on lavender.....	15
34	"	"	10c black on lavender.....	10

*Black surcharge.*

35	1891	726	1c on 10c black on lavender.....	
36	"	"	2c on 15c blue on white.....	
37	"	"	4c on 30c brown on buff.....	
38	"	"	4c on 40c red on straw.....	

No. Date. Type. Value. Color. New. Used.

**GRENADA, W. I.**

12 PENCE = 1 SHILLING.



728



729

*Perforated.*

1	1860	728	1p green.....	\$0 50	\$0 50
2	"	"	6p rose.....	2 00	1 00

*Watermarked Star.*

3	1860	728	1p green.....	30	8
4	"	"	6p rose.....	1 00	20
5	1886	"	6p vermilion.....	1 00	20
6	1875	729	1sh purple.....	1 50	75
7	1881	"	3p violet.....	15	15
8	"	"	2 1/2p claret.....	60	50
9	"	"	4p blue.....	75	75



730

10	1882	730	1p yellow.....	2 00	1 50
----	------	-----	----------------	------	------



731



732

11	1883	731	1/2p on half of 1p yellow.....	
12	"	732	1/2p on half of 1p yellow.....	



735



736

*Watermarked Crown and C. A.*

13	1883	735	1/2p green.....	3	3
14	"	"	1p rose.....	10	5
15	"	"	2 1/2p blue.....	10	3

No.	Date.	Type.	Value.	Color.	New.	Used.
16	1883	735	4p	slate	\$0 18	\$0 05
17	"	"	6p	mauve	25	25
18	"	"	8p	bistre	30	25
19	"	"	1sh	violet	50	40
20	1886	736	1p	on 1½p orange	25	20
21	"	"	1p	on 4p orange	25	25
22	"	"	1p	on 1sh orange	25	25
23	"	"	1p	on 2sh orange		



737



738

24	1887	737	1p	rose	5	2
25	1888	738	4p	on 2sh orange	25	25



739



740

26	1888	739	4p	on 2sh orange		
27	1890	740	1p	on 2sh orange	50	



741



742

28	1891	741	1p	on 2sh orange	25	
29	"	"	1p	on 8p bistre	12	



EIGHT PENCE

743

30	1891	743	2½p	on 8p bistre		
----	------	-----	-----	--------------	--	--

UNPAID LETTER STAMP.



743a

50	1892	743a	1p	black		
51	"	"	2p	"		
52	"	"	3p	"		

No.	Date.	Type.	Value.	Color.	New.	Used.
-----	-------	-------	--------	--------	------	-------

REGISTRATION ENVELOPE.



744

100	1887	744	2p	blue	\$0 15	
-----	------	-----	----	------	--------	--

WRAPPERS.



745

125	1887	745	½p	green	5	
126	"	"	1p	carmine	8	
127	"	"	1½p	red-brown	12	
128	"	"	2p	indigo	15	

GUATEMALA, S. A.

100 CENTAVOS = 8 REALES = 1 PESO.



746



747

Perforated.

1	1871	746	1c	bistre	10	\$0 15
2	"	"	5c	brown	10	25
3	"	"	10c	blue	10	10
4	"	"	20c	rose	10	15
5	1872	747	4r	mauve	3 00	3 00
6	"	"	1p	orange	1 25	1 25



748



749

7	1875	748	4r	black	6	20
8	"	"	4r	green	8	15

No.	Date.	Type.	Value.	Color.	New.	Used.
9	1875	749	1r	blue	\$0 08	\$0 10
10	"	"	2r	carmine	8	8



750



751

11	1878	750	½r	green	5	5
12	"	"	2r	carmine	8	10
13	"	"	4r	violet	10	10
14	"	"	1p	yellow	15	25
15	1879	751	½r	brown and green	10	10
16	"	"	1r	black and green	10	10



752



753

17	1881	752	1c on ½r	brown and green	15	15
18	"	753	5c on ½r	green	15	20
19	"	752	10c on 1r	black and green	25	35
20	"	753	20c on 2r	carmine	35	50



754



755

21	1882	754	1c	black and green	2	2
22	"	"	2c	brown and green	2	2
23	"	"	5c	red and green	3	2
24	"	"	10c	violet and green	5	2
25	"	"	20c	yellow and green	8	8
26	1886	755	25c	vermillion, black surcharge	8	10
27	"	"	50c	vermillion, black surcharge	12	15
28	"	"	75c	vermillion, black surcharge	15	20
29	"	"	100c	vermillion, black surcharge	15	20
30	"	"	150c	vermillion, black surcharge	20	25

No.	Date.	Type.	Value.	Color.	New.	Used.
-----	-------	-------	--------	--------	------	-------



757

31	1886	756	1c	light blue	\$0 03	\$0 02
32	"	"	2c	light brown	5	4
33	"	"	5c	purple	10	3
34	"	"	10c	red	20	5
35	"	"	20c	emerald-green	40	8
36	"	"	25c	orange	50	12
37	"	"	50c	sage-green	1 00	25
38	"	"	75c	carmine	1 50	50
39	"	"	100c	maroon	2 00	1 00
40	"	"	150c	dark blue	2 75	1 25
41	"	"	200c	orange	3 50	1 25
42	1888	757	5c	purple	10	2
43	"	"	10c	red	20	5

Surcharged in black, "Provisional—1861—1—

Un centavo," in four lines.

44	1886	756	1c on 2c	light brown	10	
----	------	-----	----------	-------------	----	--

REVENUES USED FOR POSTAGE.



758



759

Unperforated.

100	1872	758	4r	blue		
101	"	"	1p	green		

ENVELOPES.

Amber paper.

125	1875	759	½r	green	10	
126	"	"	1r	blue	10	
127	"	"	2r	red	15	

White paper.

128	1875	759	½r	green		
129	"	"	1r	blue		
130	"	"	2r	red		



No. Date. Type. Value. Color. New. Used.



760



761

131 1890 760 5c blue. . . . . \$0 15 \$0 10  
 132 " " 10c carmine. . . . . 25 10

WRAPPERS.

150 1875 759 1/4r black . . . . . 10  
 151 1890 761 2c brown . . . . . 6



762



763

1 1851 762 2c blue. . . . .  
 2 " 763 5c " . . . . .



764



765

3 1851 764 13c blue. . . . .  
 4 1852 765 13c " . . . . .



766



767

5 1853 766 5c blue. . . . . 50  
 6 " 767 13c vermilion. . . . . 2 00

No. Date. Type. Value. Color. New. Used.



768



769

Laid paper.

7 1862 768 2c rose. . . . . \$1 50 \$1 00

Wove paper.

8 1865 769 5c blue, bluish p. . . . . 1 00 5 00



770



771

Perforated.

10 1864 770 2c vermilion. . . . . 8 5  
 11 1866 771 5c blue. . . . . 20 8



772



773

12 1871 772 1c violet . . . . . 4 4  
 13 " 773 6c green . . . . . 12 5



774

14 1871 774 18c red . . . . . 35 30



775



776

15 1875 775 2c brown. . . . . 5 2

No.	Date.	Type.	Value.	Color.	New.	Used.
-----	-------	-------	--------	--------	------	-------



777



778

17	1882	777	1c	blue	4	4
18	"	775	2c	rose	5	2
19	"	771	5c	ultramarine	10	3
20	"	778	10c	black	30	12



779



780

21	1882	779	15c	brown	30	20
22	1883	777	1c	green	3	2
23	"	780	25c	purple	50	35



781



782

24	1883	781	50c	red	90	75
25	"	782	1d	vermilion	1 75	75
26	1884	775	10c	"	30	12
27	"	776	12c	mauve	50	
28	1886	778	10c	red-brown	20	8

*Unperforated.*

29	1889	767	2c	rose, wove p.	10	10
----	------	-----	----	---------------	----	----



783

30	1891	783	2c	violet	5	2
----	------	-----	----	--------	---	---

No.	Date.	Type.	Value.	Color.	New.	Used.
-----	-------	-------	--------	--------	------	-------

UNPAID LETTER STAMPS.



784



785

*Wove paper.*

100	1859	784	1c	blue, bluish p.		10 00
101	"	"	2c	black, "		8 00
102	1863	"	1c	"	2 00	
103	"	"	2c	blue, "		
104	1864	"	1c	black, white p.	1 25	
105	"	"	2c	"	1 25	8 00

*Laid paper.*

106	1865	784	1c	black, white p.	75	
107	"	"	2c	"	75	

*Wove paper.*

108	1865	785	1c	blue, white p.	2 00	
109	"	"	2c	"	2 00	

ENVELOPES.



786

*Lithographed.*

150	1884	786	1c	green	5	10
151	"	"	2c	rose	6	10
152	"	"	4c	vermilion	12	
153	"	"	5c	blue	15	15
154	"	"	10c	black	30	25

*Engraved.*

155	1891	786	1c	green	4	
156	"	"	2c	rose	8	

HAYTI, W. I.

100 CENTIMES = 1 PIASTRE.



787



788

1	1881	787	1c	vermilion	6	6
---	------	-----	----	-----------	---	---

No.	Date.	Type.	Value.	Color.	New.	Used.
2	1881	787	2c	purple	\$0 08	\$0 06
3	"	"	3c	bistre	10	10
4	"	788	5c	green	15	12
5	"	"	7c	blue	25	15
6	"	"	20c	chocolate	50	40

*Perforated.*

7	1883	787	1c	vermilion	4	4
8	"	"	2c	purple	6	4
9	"	"	3c	bistre	8	4
10	"	788	5c	green	12	4
11	"	"	7c	blue	15	10
12	"	"	20c	chocolate	40	15

*Face shaded with horizontal and vertical lines.*

13	1886	787	1c	vermilion	4	4
14	"	"	2c	purple	6	5



789



790

*Variety of numeral.*

15	1886	789	1c	vermilion	10	8
16	"	790	5c	green	20	15



791



792

17	1887	791	1c	carmine	3	3
18	"	"	2c	purple	5	5
19	"	"	3c	blue	8	5
20	"	"	5c	green	10	5
21	1890	792	2c	on 3c blue	10	10



793

22	1891	793	1c	violet	3	3
23	"	"	2c	blue	5	4
24	"	"	3c	slate	8	
25	"	"	5c	orange	10	
26	"	"	7c	red	15	10

No.	Date.	Type.	Value.	Color.	New.	Used.
-----	-------	-------	--------	--------	------	-------

**HONDURAS, S. A.**

8 REALES — 1 PESO.



794

1	1865	794	2r	green p.	\$0 08	\$0 10
2	"	"	2r	pink p.	8	15



795



796

PROVISIONAL ISSUE.

**Comayagua.**

1<sup>o</sup> *Surcharged with new value in oblong.*

*Red surcharge.*

3	1877	795	½r	on 2r green	1	25
---	------	-----	----	-------------	---	----

*Blue surcharge.*

4	1877	795	2r	on 2r green		
---	------	-----	----	-------------	--	--

*Black surcharge.*

5	1877	795	1r	on 2r green	1	25
6	"	"	1r	on 2r pink		
7	"	"	2r	on 2r pink	2	00
8	"	"	2r	on 2r green		

**Tegucigalpa.**

2<sup>o</sup> *Surcharged with new value in Italics.*

*Black surcharge.*

9	1877	796	½r	on 2r green		75
10	"	"	½r	on 2r pink	1	00
11	"	"	1r	on 2r green		50
12	"	"	1r	on 2r pink	1	00
13	"	"	Por un real	on 2r green		
14	"	"	2r	on 2r pink	1	50

*Blue surcharge.*

15	1877	796	½r	on 2r green	1	50
16	"	"	½r	on 2r pink		75
17	"	"	1r	on 2r		1 00
18	"	"	2r	on 2r green	1	00
19	"	"	2r	on 2r pink	1	00

*Red surcharge.*

20	1877	796	½r	on 2r green		50
21	"	"	½r	on 2r pink	1	00
22	"	"	1r	on 2r green		75
23	"	"	1r	on 2r pink		
24	"	"	2r	on 2r pink	1	00

No. Date. Type. Value. Color. New. Used.



797



798

*Perforated.*

25	1878	797	1c violet	50	02	50	02
26	"	"	2c brown		3		2
27	"	"	½r black		3		2
28	"	"	1r green		5		3
29	"	"	2r blue		6		5
30	"	"	4r vermilion	20		25	
31	"	"	1p orange	35		75	
32	1889	"	2r ultramarine		5		
33	"	"	4r bright vermilion		15		
34	"	"	1p yellow		25		
35	1890	798	1c yellow-green		2		3
36	"	"	2c red		3		5
37	"	"	5c blue		3		3
38	"	"	10c orange		3		5
39	"	"	20c yellow-brown		5		8
40	"	"	25c rose		8		
41	"	"	30c violet		8		
42	"	"	40c blue		8		
43	"	"	50c brown		8		
44	"	"	75c blue-green		10		
45	"	"	1p rose		10		



799



800

46	1891	799	1c blue				5
47	"	"	2c yellow-brown				5
48	"	"	5c green				5
49	"	"	10c vermilion			10	
50	"	"	20c salmon				
51	"	"	25c claret				
52	"	"	30c slate				
53	"	"	40c green				
54	"	"	50c brown				
55	"	"	75c purple				
56	"	"	1p brown				
57	"	800	2p brown and black				
58	"	"	5p purple and black				
59	"	"	10p green and black				
60	1892	801	1c gray				
61	"	"	2c dark blue				
62	"	"	5c light green				
63	"	"	10c dark green				
64	"	"	20c vermilion				
65	"	"	25c brown				
66	"	"	30c light blue				

No. Date. Type. Value. Color. New. Used.



801

67	1892	801	40c orange				
68	"	"	75c carmine				
69	"	"	1p purple				

OFFICIAL STAMPS.

*Perforated.*

*Surcharged "OFICIAL." in red.*

100	1890	798	1c pale yellow	50	02		
101	"	"	2c				2
102	"	"	5c				2
103	"	"	10c				2
104	"	"	20c				3
105	"	"	25c				3
106	"	"	30c				3
107	"	"	40c				3
108	"	"	50c				5
109	"	"	75c				5
110	"	"	1p				5

ENVELOPES.



802

150	1890	802	5c blue, white p...				5
151	"	"	10c orange, white p.				5
152	"	"	20c brown, "				5
153	"	"	25c rose, "				5
154	"	"	5c blue, blue p...				5
155	"	"	10c orange, blue p...				5
156	"	"	20c brown, "				5
157	"	"	25c rose, "				5



803

158	1891	803	5c green, white p...				
-----	------	-----	----------------------	--	--	--	--

No.	Date.	Type.	Value.	Color.	New.	Used.
159	1891	803	10c	red, white p		
160	"	"	20c	blue,		
161	"	"	25c	brown,		



804

162	1892	804	5c	green, amber p..		
163	"	"	10c	blue,		
164	"	"	20c	vermilion amber p.....		
165	"	"	25c	brown, amber p.		

WRAPPERS.

*On manila.*

200	1890	802	1c	green.....	\$0	02
201	"	"	2c	red.....		3
202	"	"	5c	blue.....		4
203	1891	803	1c	brown.....		
204	"	"	2c	blue.....		
205	"	"	5c	green.....		
206	"	"	10c	red.....		
207	1892	804	1c	slate-green.....		
208	"	"	2c	vermilion.....		
209	"	"	5c	green.....		
210	"	"	10c	blue.....		

JAMAICA, W. I.

12 PENCE = 1 SHILLING.



805



806

*Perforated.*

*Watermarked Pineapple.*



1	1858	805	1p	light blue.....	30	\$0 05
2	"	806	4p	vermilion.....	75	12

No.	Date.	Type.	Value.	Color.	New.	Used.
-----	-------	-------	--------	--------	------	-------



807



808

3	1858	807	6p	lilac.....	\$0 75	\$0 08
4	1860	808	2p	rose.....	40	8



809



810

5	1860	809	1sh	brown.....	1 00	8
6	1863	810	3p	green.....	1 25	12

*Watermarked Crown and C. C.*

7	1871	805	1p	blue.....	5	1
8	"	808	2p	rose.....	10	1
9	"	810	3p	green.....	15	3
10	"	806	4p	vermilion.....	20	3
11	"	807	6p	lilac.....	25	3
12	"	809	1sh	brown.....	50	5



811



812

13	1872	811	½p	maroon.....	4	1
14	1875	812	2sh	claret.....	1 00	75



813



814

15	1875	813	5sh	mauve.....	2 25	1 50
----	------	-----	-----	------------	------	------

*Watermarked Crown and C. A.*

16	1883	805	1p	blue.....	35	3
17	"	808	2p	carmine.....	75	4
18	"	806	4p	vermilion.....	18	3
19	1885	811	½p	green.....	3	1
20	"	805	1p	carmine.....	5	1
21	"	808	2p	gray.....	10	1
22	"	810	3p	olive-green.....	12	3
23	1889	814	1p	lilac and mauve.	5	1
24	"	"	2p	green.....	8	1
25	1890	807	6p	orange.....	25	10

No. Date. Type. Value. Color. New. Used.



815



816

26 1890 815 2 1/2p on 4p vermillion. \$0 15 \$0 15  
 27 1891 816 2 1/2c lilac and blue... 10 3

REVENUES USED FOR POSTAGE.



817



818

*Perforated.*

50 1881 817 1/2p blue .....  
 51 " " 3p mauve ..... 75  
 52 1887 818 1p rose ..... 15

OFFICIAL STAMPS.

*Perforated.*

*Watermarked Crown and C. A.*

*Surcharged OFFICIAL in black.*

100 1890 811 1/2p green ..... 10

*Surcharged OFFICIAL in black.*

101 1890 814 1p carmine ..... 3  
 102 " " 2p slate ..... 3  
 103 1891 811 1/2p green ..... 3

WRAPPERS.



819

150 1888 819 1/2p green ..... 4 3

LEEWARD ISLANDS, W. I.

12 PENCE = 1 SHILLING.



820



821

No. Date. Type. Value. Color. New. Used.

1 1890 820 1/2p green and violet.. \$0 03 \$0 03  
 2 " " 1p rose " " " 5 4  
 3 " " 2 1/2p blue " " " 10 5  
 4 " " 4p orange and violet 18  
 5 " " 6p violet " " 25  
 6 " " 7p brown " " 30  
 7 " 821 1sh rose and green. 50  
 8 " " 5sh blue " " 2 25

ENVELOPES.



822

51 1890 822 1p red ..... 8



822a

52 1890 822a 2 1/2p light blue ..... 15

REGISTRATION ENVELOPE.



822b

100 1890 822b 2p blue ..... 12

WRAPPERS.



822c

150 1890 822c 1/2p green ..... 4  
 151 " " 1p carmine ..... 6

No. Date. Type. Value. Color. New. Used.

**MEXICO, N. A.**

8 REALES = 100 CENTAVOS = 1 PESO.

NOTE. When the number is prefixed by a (\*) the authenticity is not guaranteed, there being some doubt in these cases.



823



824

1	1856	823	1/2 r	blue	.....	\$ 0 35	\$ 0 12
2	"	"	1 r	yellow	.....	35	10
3	"	"	2 r	green	.....	30	8
4	"	"	4 r	red	.....	1 50	1 00
5	"	"	8 r	violet	.....	3 00	3 00
*6	"	824	1/2 r	on 1 r yellow	.....		

*Black on colored paper.*

7	1861	823	1/2 r	buff p	.....	60	75
8	"	"	1 r	green p	.....	25	10
9	"	"	2 r	rose p	.....		10
10	"	"	4 r	yellow p	.....	1 25	1 75
11	"	"	8 r	brown p	.....	1 50	2 00
12	1862	"	2 r	dull green on rose p	.....	10	8
13	"	"	4 r	red on yellow p	.....	2 50	1 50
14	"	"	8 r	green on brown p	.....	3 00	3 00

ERRORS.

*15	1856	823	2 r	rose	.....		
16	"	"	2 r	green on dark blue p	.....		
17	1861	"	1 r	yellow p	.....		
18	"	"	1 r	rose p	.....		



19	1856	1/2	of 2 reales (1 real)	.....		7 50
20	"	1/4	of 4 reales (1 real)	.....		
*21	"	1/8	of 8 reales (1 real)	.....		
22	"	1/4	of 4 reales (2 reales)	.....	7 50	
23	"	1/4	of 8 reales (2 reales)	.....	7 50	
24	1861	1/2	of 2 reales (1 real)	.....	7 50	
25	"	1/4	of 4 reales (2 reales)	.....	3 00	
26	"	1/4	of 8 reales (2 reales)	.....	4 00	
27	1862	1/4	of 4 reales (2 reales)	.....		
28	"	1/4	of 8 reales (2 reales)	.....		

NOTE. The stamps of Mexico at this time were not sold to the public, but were applied to the letters by the post office clerks upon the payment of the fee.

No. Date. Type. Value. Color. New. Used.

When they were short of stamps of the lower values they cut the higher values to serve the purpose, and the several portions were often surcharged with the name of the post office of issue.

Used in this way these cut stamps have a legitimate philatelic value different from the ordinary cut stamps of other countries.



825

*Perforated.*

29	1864	825	1 r	scarlet	.....	\$ 0 03	\$30 00
30	"	"	2 r	blue	.....	5	35 00
31	"	"	4 r	brown	.....	5	
32	"	"	1 p	black	.....	8	
*33	"	"	1/2 r	on 1 r scarlet	.....		



826



826a

*Unperforated.*

*Wave paper.*

34	1864	826	3 c	brown	.....	30	00
35	"	"	1/2 r	brown	.....		3 00
36	"	"	1/2 r	lilac	.....	50	50
37	"	"	1 r	ultramarine	.....	75	15
38	"	"	2 r	yellow	.....	18	10
39	"	"	2 r	orange	.....	20	8
40	"	"	4 r	green	.....	35	35
41	"	"	8 r	red	.....	75	75
42	"	826a	1/2	of 4 r green (2 r)	.....		
43	1865	826	1 r	blue	.....	20	10

*Laid paper.*

*44	1864	826	3 c	brown	.....		
*45	"	"	2 r	orange	.....		



827

*Wave paper.*

*Lithographed.*

46	1866	827	7 c	gray	.....	1 25	2 00
----	------	-----	-----	------	-------	------	------

No.	Date.	Type.	Value.	Color.	New.	Used.	No.	Date.	Type.	Value.	Color.	New.	Used.
47	1866	827	13c	blue	\$0 75	\$0 60							
48	"	"	25c	buff	50	35							
49	"	"	25c	orange	50	40							
50	"	"	25c	red-brown		75							
51	"	"	50c	green	50	75							
<i>Engraved.</i>													
52	1866	827	7c	mauve	75								
53	"	"	13c	blue	25	25							
54	"	"	25c	yellow-brown	25	20							
55	"	"	50c	green	65	75							



823

The following are remainders of the issues of 1856-62, surcharged in black, with the name Mexico in the following type:

**Mexico**

56	1867	823	½r	buff p.		20 00
57	"	"	1r	green p.		50
58	"	"	2r	rose p.		50
59	"	"	4r	red	25	00
59a	"	"	4r	red on yellow p.		2 00
60	"	"	8r	green on br'n p.	17	50
60a	"	"	8r	brown p.	17	50

*Bluish pelure paper, with watermark.*

NOTE. These are found both with and without above surcharge.

61	1867	823	½r	green		15 00
62	"	"	½r	gray-black		10 00
63	"	"	1r	blue		5 00
64	"	"	2r	green		60
65	"	"	4r	pink		5 00

NOTE. Reprints of the ½r and 8r are known in gray on thick, bluish paper.

**ODDITY.**

66	1867	823	2r	black on rose, printed on both sides		3 00
----	------	-----	----	--------------------------------------	--	------



828

The above stamps were improvised from the postmark of the Guadalajara post office, with value substituted for the date, and printed on various kinds of fancy note paper.

They were not locals, but used by many post offices throughout the locality surrounding Guadalajara.

No.	Date.	Type.	Value.	Color.	New.	Used.
<i>Unperforated.</i>						
<i>Black on wove paper.</i>						
67	1867	828	Medio (½)	r white p		\$35 00
68	"	"	Un (1)	r slate-gray p.		20 00
69	"	"	un (1)	r gray-blue p.		15 00
70	"	"	un (1)	r deep blue p.		15 00
71	"	"	un (1)	r white p.		25 00
72	"	"	un (1)	r green p.		15 00
73	"	"	2r	white p.		20 00
74	"	"	2r	light green p.		4 00
75	"	"	2r	dark green p.		4 50
76	"	"	2r	rose p.	\$ 4 50	4 50
77	"	"	2r	lilac p.		
78	"	"	4r	white p.		
79	"	"	4r	rose p.		10 00
80	"	"	4r	slate-gray p.		
81	"	"	Un (1)	p lilac p.	10 00	
82	"	"	un (1)	p lilac p.		
83	"	"	un (1)	p rose p.		

*Quadrille paper.*

84	1867	828	2r	green p.		5 00
85	"	"	2r	rose p.		
86	"	"	4r	blue p.	2	00
87	"	"	4r	white p.		
88	"	"	Un (1)	p lilac.	1	50
89	"	"	Un (1)	p rose.		

*Oblong quadrille paper.*

90	1867	828	Un (1)	r gray-blue p.		20 00
91	"	"	Un (1)	r white p.		

*Batonne laid paper.*

92	1867	828	Un (1)	r green p.	1	50
93	"	"	un (1)	r slate-gray p.		
94	"	"	2r	green p.		4 50
95	"	"	2r	rose p.		
96	"	"	4r	slate-blue p.	2	00
97	"	"	4r	rose p.		
98	"	"	Un (1)	p lilac p.	1	50



No. Date. Type. Value. Color. New. Used.



Laid paper.

100	1867	828	2r green p	.....		\$ 4 75
101	"	"	2r rose p	.....		
102	"	"	4r rose p	.....		
103	"	"	4r lilac p	.....		

NOTE. Many of the above stamps are also found cut round and punched out with a circular saw-toothed die. The latter variety is quite rare.

Punched as above.

104	1867	828	2r green	.....		15 00
-----	------	-----	----------	-------	--	-------

Wove paper.

*105	1868	828	Medio ( $\frac{1}{2}$ ) r white p			
106	"	"	un (1) r green p	.....		
107	"	"	2r lilac p	.....	\$10 00	
108	"	"	2r rose p	.....		

Quadrille paper.

109	1868	828	2r lilac p	.....	2 00	
-----	------	-----	------------	-------	------	--

Batonne laid paper.

110	1868	828	un (1) r green p	.....	2 00	
111	"	"	2r lilac p	.....	1 50	2 00
112	"	"	2r rose p	.....		

Laid paper.

113	1868	828	un (1) r light green			
			p	.....	1 50	
114	"	"	un (1) r blue-green			
			p	.....		
115	"	"	2r lilac p	.....	1 50	
116	"	"	2r rose p	.....	7 50	

NOTE. There are numerous trifling errors due to defective impressions of the hand-stamp.

There were a number of "remainders" of some of the values. They have not been reprinted. Counterfeits are common.



829



830

Unperforated.

117	1868	829	6c brown p	.....	25	25
118	"	830	6c "	.....	15	10

Pin perforation.

119	1868	829	6c brown p	.....	1 00	
120	"	830	6c "	.....		50

Saw-tooth perforation.

121	1868	829	6c brown p	.....	25	15
122	"	830	6c "	.....		

No. Date. Type. Value. Color. New. Used.



831



832

Unperforated.

123	1868	831	12c green p	.....		\$0 25
124	"	832	12c "	.....		5

Pin perforation.

125	1868	831	12c green p	.....	50 25	40
126	"	832	12c "	.....		10

Saw-tooth perforation.

127	1868	831	12c green p	.....		10
128	"	832	12c "	.....		8

ERRORS.

129	1868	832	12c brown p	.....		
130	"	"	12c yellow p	.....		
131	"	"	19c green p	.....		



833



834

Unperforated.

132	1868	833	25c blue on rose p	.....		25
133	"	834	25c " " "	.....		5

Pin perforation.

134	1868	833	25c blue on rose p	.....		
135	"	834	25c " " "	.....		10

Saw-tooth perforation.

136	1868	833	25c blue on rose p	.....		10
137	"	834	25c " " "	.....		8

ERROR.

138	1868	834	85c blue on rose p	.....		
-----	------	-----	--------------------	-------	--	--



835



836

Unperforated.

139	1868	835	50c yellow p	.....		50
140	"	836	50c "	.....		50

Pin perforation.

141	1868	835	50c yellow p	.....		
142	"	836	50c "	.....		

Saw-tooth perforation.

143	1868	835	50c yellow p	.....		40
144	"	836	50c "	.....		50

No. Date. Type. Value. Color. New. Used.

ERRORS.

145 1868 836 50c blue on rose p  
146 " " 50c green p.....



837



838

Unperforated.

147 1868 837 100c black on br'n p \$ 0 75  
148 " 838 100c " " " 75  
149 " 837 100c br'n on br'n p 10 00  
150 " 838 100c " " " " "

Pin perforation.

151 1868 837 100c black on br'n p 1 00  
152 " 838 100c " " " " "  
153 " 837 100c br'n on br'n p " "  
154 " 838 100c " " " " "

Saw-tooth perforation.

155 1868 837 100c black on br'n p 1 25  
156 " 838 100c " " " " "  
157 " 837 100c br'n on br'n p 10 00  
158 " 838 100c " " " " "

ERROR.

159 1868 839 110c black on br'n p  
*Same issue surcharged "Anotado."*

Unperforated.

160 1868 6c brown p.....  
161 " 12c green p..... \$c 75  
162 " 25c blue on pink p  
163 " 50c yellow p.....  
164 " 100c brown p.....

Perforated.

165 1868 6c brown p.....  
166 " 12c green p..... 1 00  
167 " 25c blue on pink p  
168 " 50c yellow p.....  
169 " 100c brown p.....



839

Wove paper.

Unperforated.

190 1872 839 6c green..... 0 20  
191 " " 12c blue..... 5 5  
192 " " 25c red..... 10 8  
193 " " 50c yellow..... 1 00 75  
194 " " 100c lilac..... 1 00 75

Pin perforation.

195 1872 839 6c green..... 50  
196 " " 12c blue..... 15 25  
197 " " 25c red..... 12 10

No. Date. Type. Value. Color. New. Used.

198 1872 839 50c yellow..... \$o 75  
199 " " 100c lilac..... \$o 75 1 25

Regular perforation.

200 1872 839 6c green.....  
201 " " 12c blue..... 50  
202 " " 25c red..... 35  
203 " " 50c yellow.....  
204 " " 100c lilac.....

NOTE. Reprints, or rather counterfeits, of this series are common, having been lithographed from a new transfer on wove paper.

ERROR.

205 1872 839 50c blue.....  
*Paper watermarked showing parts of the words "Papel Sellado" in script.*

Unperforated.

206 1872 839 6c green..... 5 00  
207 " " 12c blue..... 2 50  
208 " " 25c red..... 2 00  
209 " " 50c yellow.....  
210 " " 100c lilac.....

Pin perforation.

211 1872 839 6c green.....  
212 " " 12c blue.....  
213 " " 25c red.....  
214 " " 50c yellow.....  
215 " " 100c lilac.....

Laid paper.

Unperforated.

216 1872 839 12c blue.....  
*Stamps without the blue marie on the back.*

Unperforated.

217 1872 839 6c green.....  
218 " " 12c blue.....  
219 " " 25c red.....  
220 " " 50c yellow.....  
221 " " 100c lilac.....



840



841

Perforated.

Thick wove paper.

225 1874 840 5c brown..... 3 3  
226 " 841 10c black..... 5 3



842



843

227 1874 842 25c blue..... 3 2  
228 " 843 50c green..... 8 8

No. Date. Type. Value. Color. New. Used.



844



845

229	1874	844	100c	carmine..	\$0 12	\$0 12
230	1878	841	10c	orange.....	5	3
231	1880	845	4c	"	15	15

*Vertically laid paper, thin lines.*

232	1877	840	5c	brown.....	15	25
233	"	841	10c	black.....		25
234	"	842	25c	blue.....		25
235	"	843	50c	green.....	25	50
236	"	844	100c	carmine.....	25	50
237	1878	841	10c	orange.....		20
238	1880	845	4c	yellow.....	20	30

*Horizontally laid paper, thick lines.*

239	1877	840	5c	brown.....		25
240	"	841	10c	black.....		25
241	"	842	25c	blue.....		25
242	"	843	50c	green.....		
243	"	844	100c	carmine.....		

*Paper watermarked showing part of the words "Papel Sellado" in script type.*

244	1877	840	5c	brown.....		
245	"	841	10c	black.....		
246	"	842	25c	blue.....		
247	"	843	50c	green.....		
248	"	844	100c	carmine.....	2 00	2 50

*Thin wove paper, unwatermarked.*

249	1881	845	4c	yellow.....	25	15
250	"	840	5c	brown.....	25	10
251	"	841	10c	orange.....	50	8
252	"	842	25c	blue.....	25	3
253	"	843	50c	green.....	40	15
254	"	844	100c	rose.....	75	20



846

*Laid paper.*

260	1879	846	1c	brown.....	4	4
261	"	"	2c	violet.....	15	10
262	"	"	5c	orange.....	10	5
263	"	"	10c	blue.....	15	10
264	"	"	25c	carmine.....	20	25
265	"	"	50c	green.....	30	60
266	"	"	85c	purple.....	75	2 00
267	"	"	100c	black.....	75	

*Thin wove paper.*

268	1882	846	1c	brown.....	15	15
269	"	"	2c	slate.....	50	50
270	"	"	2c	violet.....	15	15
271	"	"	5c	orange.....	3	10
272	"	"	10c	blue.....	3	15

No. Date. Type. Value. Color. New. Used.

273	1882	846	10c	brown.....	\$0 25	
274	"	"	25c	rose.....		50
275	"	"	25c	red-brown...		60
276	"	"	50c	green.....	1 50	
277	"	"	85c	purple.....	1 50	
278	"	"	100c	black.....	2 00	
279	"	"	12c	brown.....	10	\$0 15
280	"	"	18c	red-brown...	12	20
281	"	"	24c	violet.....	20	25
282	"	"	50c	yellow.....	3 00	3 00
283	"	"	100c	orange.....	3 00	3 00

*Unperforated.*

284	1882	846	10c	brown.....	1 00	
-----	------	-----	-----	------------	------	--

NOTE. Nos. 273, 275 and 284 were stamps prepared for use and never issued; they are not "errors," as usually catalogued.



847



848

290	1882	847	2c	green.....	5	5
291	"	"	3c	red.....	8	5
292	"	"	6c	blue.....	10	5
293	1883	"	6c	ultramarine.	5	5

*Wove paper.*

300	1884	848	1c	green.....	3	2
301	"	"	2c	"	5	2
302	"	"	3c	"	8	3
303	"	"	4c	"	10	2
304	"	"	5c	"	10	2
305	"	"	6c	"	12	3
306	"	"	10c	"	20	2
307	"	"	12c	"	25	5
308	"	"	20c	"	40	3
309	"	"	25c	"	50	5
310	"	"	50c	"	1 00	15
311	"	"	1p	blue.....	1 75	50
312	"	"	2p	"	3 50	1 50
313	"	"	5p	"		
314	"	"	10p	"		

ERROR.

315	1884	848	1c	blue (color of the peso)....	10 00	15 00
-----	------	-----	----	------------------------------	-------	-------

*Laid paper.*

316	1884	848	1c	green.....		
317	"	"	2c	"		75
318	"	"	3c	"		75
319	"	"	4c	"		50
320	"	"	5c	"		
321	"	"	6c	"		
322	"	"	10c	"		75
323	"	"	12c	"		
324	"	"	20c	"		1 00
325	"	"	25c	"		2 00
326	"	"	50c	"		2 00
327	"	"	1p	blue.....		2 00
328	"	"	2p	"		
329	"	"	5p	"		
330	"	"	10p	"		

No. Date. Type. Value. Color. New. Used.

*Unperforated.*

331	1884	848	1c green.....	\$0 50	\$1 00
332	"	"	4c " .....	2 00	3 00
333	"	"	10c " .....	1 00	2 00

*Wove paper.*

340	1885	848	1c light green...	4	2
341	"	"	2c carmine.....	5	3
342	"	"	3c yellow-brown.	8	5
343	"	"	4c salmon-red...	10	10
344	"	"	5c blue.....	10	3
345	"	"	6c brown.....	12	6
346	"	"	10c orange.....	20	2
347	"	"	12c brown.....	25	20
348	"	"	25c blue.....	50	30
349	1886	"	10c yellow.....	50	3

*Laid paper.*

350	1885	848	1c light green...		
351	"	"	2c carmine.....		50
352	"	"	3c yellow-brown.		
353	"	"	4c salmon-red...		
354	"	"	5c blue.....		
355	"	"	6c brown.....		75
356	"	"	10c orange.....		
357	"	"	12c brown.....	1 00	
358	"	"	25c blue.....	2 00	



849



850

370	1886	849	1c green.....	2	1
371	"	"	2c carmine.....	4	2
372	"	"	3c lilac.....	6	3
373	"	"	4c " .....	8	3
374	"	"	5c blue.....	10	1
375	"	"	6c lilac.....	12	5
376	"	"	10c " .....	20	1
377	"	"	12c " .....	60	60
378	"	"	20c " .....	50	50
379	"	"	25c " .....	50	20
380	1888	850	1c on 2c carmine.	50	50
381	"	849	3c scarlet.....	6	2
382	"	"	4c " .....	8	3
383	"	"	6c " .....	12	3
384	"	"	10c " .....	20	1
385	"	"	20c " .....	40	5
386	"	"	25c " .....	50	5

*Unperforated.*

ERROR.

387	1888	849	5c red-brown...		
-----	------	-----	-----------------	--	--

*Pin perforation.*

388	1888	849	1c green.....		25
389	"	"	2c carmine.....		20
390	"	"	5c blue.....	50	5
391	"	"	10c lilac.....	50	5
392	"	"	10c scarlet.....		5
393	"	"	20c " .....	2 00	
394	"	850	1c on 2c carmine	2 50	

No. Date. Type. Value. Color. New. Used.



*Blue ruled paper.*

*Regular perforation.*

395	1888	849	1c green.....		\$0 15
396	"	"	2c carmine.....	\$1 00	25
397	"	"	3c scarlet.....		2 00
398	"	"	5c blue.....	1 00	25
399	"	"	10c scarlet.....	40	8
400	"	850	1c on 2c carmine		2 50

*Pin perforation.*

401	1888	849	1c green.....	15	10
402	"	"	2c carmine.....		20
403	"	"	3c scarlet.....		
404	"	"	5c blue.....	20	3
405	"	"	10c lilac.....	30	3
406	"	"	10c scarlet.....		5
407	"	"	20c " .....		
408	"	850	1c on 2c carmine		

*Laid paper, not ruled.*

*Regular perforation.*

409 1891 849 5c blue.....  
*Paper watermarked "CORREOS EUM" on every line of ten stamps.*

*Wove paper.*

415	1891	849	1c green.....	4	2
416	"	"	2c carmine.....	5	2
417	"	"	3c scarlet.....		3
418	"	"	4c " .....		3
419	"	"	5c blue.....	15	2
420	"	"	6c scarlet.....		3
421	"	"	10c " .....	20	2
422	"	"	20c " .....		5
423	"	"	25c " .....		5

*Watermarked same as above.*

*Laid paper.*

430	1891	849	1c green.....		
431	"	"	2c carmine.....	8	
432	"	"	4c scarlet.....		
433	"	"	5c blue.....	25	5
434	"	"	10c scarlet.....	25	

PORTE DE MAR STAMPS.



851

500	1875	851	10c yellow p.....	10	
501	"	"	25c " .....	15	

No.	Date.	Type.	Value.	Color.	New.	Used.
502	1875	851	35c	yellow p	\$0 20	
503	"	"	50c	"	20	
504	"	"	60c	"	25	
505	"	"	75c	"	35	
506	"	"	85c	"	35	
507	"	"	100c	"	35	



852

853

508	1875	852	2c	black	5	
509	"	"	5c	"		
510	"	"	10c	"	6	
511	"	"	12c	"	6	
512	"	"	20c	"	6	
513	"	"	25c	"	15	
514	"	"	35c	"	20	
515	"	"	50c	"	25	
516	"	"	60c	"	15	
517	"	"	75c	"	20	
518	"	"	85c	"	20	
519	"	"	100c	"	35	
520	"	853	5c	"	10	
521	"	"	25c	"	35	
522	"	"	35c	"		
523	"	"	50c	"	10	
524	"	"	60c	"	75	
525	"	"	100c	"	10	



854

526	1880	854	2c	brown	5	
527	"	"	5c	yellow	5	
528	"	"	10c	red	5	
529	"	"	25c	blue	5	
530	"	"	50c	green	5	
531	"	"	100c	violet	5	

OFFICIAL STAMPS.



855

Perforated.

600	1884	855	bright red	10	\$0 03
-----	------	-----	------------	----	--------

No.	Date.	Type.	Value.	Color.	New.	Used.
601	1887	855	brown	.....	\$0 05	\$0 03
602	1889	"	orange	.....		3
<i>Pin perforation.</i>						
603	1888	855	brown	.....	10	10

ENVELOPES.



856

700	1874	856	10c	green	10	8
701	"	"	25c	blue	15	5



857



858

702	1879	857	4c	pale red	15	
703	1880	858	4c	orange	15	
704	1882	856	5c	chocolate	50	
705	"	"	5c	green (error)	2 00	
706	"	"	10c	olive-green	25	
707	"	"	10c	yellow-green	10	
708	"	"	25c	ultramarine	15	
709	1883	"	10c	chocolate and brown-violet (5x5)	1 50	
710	"	"	15c	chocolate and green (5x5x5)		
711	"	"	25c	chocolate and green (5x10x10)	1 00	
712	"	"	25c	green and br'n violet (5x5x5x10)		
713	"	"	10c	green, yellow p		
714	"	"	25c	blue, yellow p.		
715	"	"	25c	blue, straw p.		



848



849

716	1884	848	10c	green	25	10
717	1885	"	3c	"		
718	"	"	6c	"	35	25
719	"	"	12c	"		35
720	"	"	20c	"	50	25
721	"	"	24c	" (12x12)		
722	"	"	25c	"		

No.	Date.	Type.	Value.	Color.	New.	Used.
723	1885	848	48c	green (25x20x3)		
724	"	"	4c	red.....	\$0	25
725	"	"	5c	blue.....		
726	"	"	6c	brown.....		
727	"	"	10c	yellow.....	25	\$0 10
728	"	"	12c	brown.....		
729	1886	849	5c	blue.....		5
730	"	"	10c	lilac.....	25	5
731	"	"	20c	".....	50	25
732	"	"	40c	" (20x20)...		
733	1888	"	4c	vermilion.....		
734	"	"	6c	".....		
735	"	"	10c	".....	25	5
736	"	"	12c	".....		
737	"	"	20c	".....		10
738	"	"	20c	" (10x10)		

WRAPPERS.

800	1886	848	1c	bronze-green..	4	
801	"	"	2c	red.....	8	
802	"	849	1c	bronze-green..	4	
803	"	"	2c	carmine.....	6	5

OFFICIAL ENVELOPES.



HABILITADO

859

855

Surcharged "Habilitado" below stamp in same color.

901	1882	859	10c	green.....	25	
902	"	"	10c	olive-green....	50	
903	"	"	25c	blue.....	3	00
904	1884	855		bright red. ...		10
905	1886	"		red on yellow p		

Campeche.



860

1	1867	860	25c	blue.....		
2	"	"	50c	blue.....		

No.	Date.	Type.	Value.	Color.	New.	Used.
-----	-------	-------	--------	--------	------	-------

Chiapas.



861

1	1867	861	1r	blue p.....		
2	"	"	1r	green p.....		
3	"	"	2r	rose p.....		
4	"	"	4r	pink p.....		
5	"	"	8r	".....		
6	"	"	1/2	of 8r pink p (used as 4r).....		
7	"	"	1/2	of 8r pink p (used as 2r).....		

Cuernavaca.



862

Cut round.

1	1867	862	(2r)	black.....	\$20	00
				Cut octagonal.		
2	1867	862	(2r)	white.....	40	00
				Cut square.		
3	1867	862	(2r)	white.....	50	00

Monterey.



863

1	1867	863	5c	black on blue....		
---	------	-----	----	-------------------	--	--

Patzcuaro.



864

Wave paper.

1	1867	864	(2r)	blue p.....	40	00
2	"	"	(2r)	white p.....		
				Oblong quadrille paper.		
3	1867	864	(2r)	blue p.....	50	00

NOTE. There are other alleged Mexican provisionals, but we only list those that are genuine beyond a doubt. Those of Morelia, Queretaro and Zacatecas are frauds.

No. Date. Type. Value. Color. New. Used.

**MONTSERRAT, W. I.**

12 PENCE = 1 SHILLING.



870



871

*Perforated.*

*Watermarked Crown and C. C.*

1	1876	870	1p rose	\$0 20	\$0 08
2	"	"	6p green	75	50
3	1879	871	2 1/2p claret	2 00	2 00
4	"	"	4p blue	1 00	1 00

*Watermarked Crown and C. A.*

6	1884	871	1/2p green	10	10
7	"	870	1p rose	12	12
8	"	871	2 1/2p brown	75	40
9	"	"	4p blue		
10	1885	"	2 1/2p blue	25	25
11	"	"	4p mauve	75	50

**NEVIS, W. I.**

12 PENCE = 1 SHILLING.



872



873

*Perforated.*

*Engraved.*

*Bluish paper.*

1	1851	872	1p lake rose		
2	"	873	4p dull "		

*Grayish paper.*

3	1861	872	1p lake rose	1 25	
4	"	873	4p dull rose	5 00	4 00



874



875

5	1861	874	6p lilac-gray	3 00	2 50
6	"	875	1sh green	5 00	

*White paper.*

7	1867	872	1p red		
8	"	873	4p orange		
9	"	875	1sh green		

No. Date. Type. Value. Color. New. Used.

*Lithographed.*

*White paper.*

10	1867	872	1p red	\$0 35	\$0 50
11	"	"	1p vermilion	35	50
12	"	873	4p orange	1 25	75
13	"	874	6p olive		
14	"	875	1sh green	2 50	



876



877

*Watermarked Crown and C. C.*

15	1879	876	1p violet	1 25	1 25
16	"	"	2 1/2p claret	3 50	3 50

*Watermarked Crown and C. A.*

17	1882	876	1p violet	35	
18	"	"	2 1/2p claret	75	75
19	"	"	4p blue	1 50	1 00
20	1883	"	1/2p green	10	
21	"	"	6p "	5 00	

*Black surcharge.*

22	1883	877	1/2p on half of 1p violet		1 25
----	------	-----	---------------------------	--	------

*Violet surcharge.*

23	1853	877	1/2p on half of 1p violet		1 25
24	1884	876	1p rose	10	10
25	"	"	2 1/2p blue	20	20
26	"	"	4p gray	40	25
27	"	"	6p red	50	
28	"	"	1sh violet		

**REVENUES USED FOR POSTAGE.**

*Postage Stamps surcharged "Revenue."*

*Perforated.*

100	1882	872	1p rose and black		
101	"	874	4p orange and black		
102	"	876	1p violet and black		

**NEW BRUNSWICK, N. A.**

12 PENCE = 1 SHILLING.

100 CENTS = 1 DOLLAR.



878

1	1851	878	3p red	5 00	2 50
2	"	"	6p yellow	12 00	5 00
3	"	"	1sh violet		35 00

No. Date. Type. Value. Color.

New. Used.



879



880

*Perforated.*

4	1860	879	1c brown	40	
5	"	"	1c violet	12	12
6	"	880	5c green	5	6
7	"	"	10c vermilion	50	25



881



882

8	1860	881	12 1/2c blue	40	25
9	"	882	17 1/2c black	35	50



883

10	1861	883	5c brown "Connell"	100 00	
11	1863	880	2c orange	12	12

**NEWFOUNDLAND, N. A.**

12 PENCE = 1 SHILLING.  
100 CENTS = 1 DOLLAR.



884



885

1	1857	884	1p violet-brown	1 25	
2	"	885	2p vermilion	4 00	4 00



886

3	1857	886	3p green	60	
---	------	-----	----------	----	--

No. Date. Type. Value. Color.

New. Used.

4	1857	885	4p vermilion	\$13 50	\$8 00
5	"	884	5p violet-brown		60
6	"	885	6p vermilion	12 00	8 00
7	"	"	6 1/2p		
8	"	"	8p	2 50	
9	"	"	1sh		
10	1863	884	1p reddish brown	50	
11	"	885	2p lake	1 50	
12	"	"	4p	30	75
13	"	884	5p reddish brown	40	
14	"	885	6p lake	35	
15	"	"	6 1/2p	75	
16	"	"	8p	75	
17	"	"	1sh	60	



887



888

*Perforated.*

18	1886	887	2c green	30	12
19	"	888	5c brown	3 00	3 00



889



890

20	1865	889	10c black	35	12
21	1866	890	12c pink	50	40



891



892

22	1866	891	13c orange	60	60
23	"	892	24c blue	50	40



893



894

24	1868	893	1c lilac	12	12
25	"	888	5c black	1 00	1 00
26	1870	894	3c vermilion	75	60
27	"	"	6c rose	18	10



No.	Date.	Type.	Value.	Color.	New.	Used.
28	1871	893	1c	violet-brown....	\$0	50
29	1873	894	3c	blue.....	20	\$0 10

*Rouletted.*

30	1876	893	1c	violet-brown....	25	25
31	"	887	2c	green .....	50	25
32	"	894	3c	blue.....	25	8
33	"	888	5c	" .....	35	10



895



896

*Perforated.*

34	1880	895	1c	lilac-brown....	5	4
35	"	896	2c	green .....	8	4



897



898

36	1880	897	3c	blue.....	15	2
37	"	898	5c	blue.....	10	3



899



900

38	1887	899	1/2c	red .....	2	2
39	"	895	1c	green .....	3	3
40	"	896	2c	orange .....	5	3
41	"	897	3c	brown.....	6	4
42	"	900	10c	black .....	20	10



901

43	1890	901	3c	slate.....	6	4
----	------	-----	----	------------	---	---

No.	Date.	Type.	Value.	Color.	New.	Used.
-----	-------	-------	--------	--------	------	-------

ENVELOPES.



902



903

100	1889	902	3c	violet .....	\$0 08	\$0 06
101	"	903	5c	blue.....	12	

WRAPPERS.



904

150	1889	904	1c	green .....	3	
151	"	"	2c	carmine.....	6	
152	"	"	3c	brown.....	8	

NICARAGUA, S. A.

100 CENTAVOS = 1 PESO.



905



906

*Perforated.*

*Yellowish paper.*

1	1862	905	2c	dark blue.....	10	
2	"	"	5c	black.....	75	75

*White paper.*

3	1869	905	2c	blue.....	5	8
4	"	"	5c	black.....	20	10
5	"	"	10c	vermillion.....	10	10
6	"	606	25c	green.....	10	15
7	1871	"	1c	brown.....	4	4

*Rouletted.*

8	1878	905	1c	brown.....	3	4
9	"	"	2c	blue.....	6	5
10	"	"	5c	black.....	20	10
11	"	"	10c	vermillion.....	15	15
12	"	906	25c	green.....	20	35

No. Date. Type. Value. Color. New. Used.

No. Date. Type. Value. Color. New. Used.



907



908



911

*Perforated.*

13	1882	907	1c green	.....	\$0 02	\$0 03
14	"	"	2c carmine	.....	2	3
15	"	"	5c blue	.....	2	2
16	"	"	10c lilac	.....	3	3
17	"	"	15c yellow	.....	10	25
18	"	"	20c slate	.....	10	20
19	"	"	50c violet	.....	30	
20	1890	908	1c brown	.....	3	5
21	"	"	2c vermilion	.....	3	5
22	"	"	5c blue	.....	2	5
23	"	"	10c slate	.....	3	5
24	"	"	20c red	.....	5	10
25	"	"	50c violet	.....	8	
26	"	"	1p dark brown	.....	8	
27	"	"	2p green	.....	10	
28	"	"	5p rose	.....	12	
29	"	"	10p orange	.....	15	

103	1890	911	10c ultramarine	.....	\$0 05	
104	"	"	20c	"		8
105	"	"	50c	"		8
106	"	"	1p	"		10
107	"	"	2p	"		12
108	"	"	5p	"		15
109	"	"	10p	"		20

*Lithographed.* **FRANQUEO OFICIAL**  
*Surcharged vertically in red*

110	1891	909	1c green	.....	3	
111	"	"	2c	"	3	
112	"	"	3c	"	3	
113	"	"	5c	"	3	
114	"	"	10c	"	5	
115	"	"	20c	"	5	
116	"	"	50c	"	8	
117	"	"	1p	"	8	
118	"	"	2p	"	10	
119	"	"	5p	"	12	
120	"	"	10p	"	15	

*Surcharged* **FRANQUEO OFICIAL** *in dark blue.*

121	1892	910	1c light brown	.....		
122	"	"	2c	"		
123	"	"	5c	"		
124	"	"	10c	"		
125	"	"	20c	"		
126	"	"	50c	"		
127	"	"	1p	"		
128	"	"	2p	"		
129	"	"	5p	"		
130	"	"	10p	"		

ENVELOPES.

150	1888	907	5c blue, yellow p	.....	20	\$0 10
151	"	"	10c violet, blue p	.....	10	10



912

152	1889	912	5c on 10c violet, red surcharge	.....	1	00
-----	------	-----	---------------------------------	-------	---	----



909



910

30	1891	909	1c bistre	.....	3	5
31	"	"	2c vermilion	.....	3	5
32	"	"	5c blue	.....	2	5
33	"	"	10c slate	.....	3	5
34	"	"	20c rose	.....	5	10
35	"	"	50c dark violet	.....	8	15
36	"	"	1p mauve	.....	8	
37	"	"	2p green	.....	10	
38	"	"	5p brown-red	.....	12	
39	"	"	10p orange	.....	15	
40	1892	910	1c brown	.....	3	5
41	"	"	2c red	.....	5	5
42	"	"	5c blue	.....	5	5
43	"	"	10c slate	.....	5	5
44	"	"	20c carmine	.....		10
45	"	"	50c purple	.....		
46	"	"	1p brown	.....		
47	"	"	2p green	.....		
48	"	"	5p carmine	.....		
49	"	"	10p orange	.....		

OFFICIAL STAMPS.

*Perforated.*

*Lithographed and surcharged in red.*

100	1890	911	1c ultramarine	.....	3	
101	"	"	2c	"	3	
102	"	"	5c	"	3	

No. Date. Type. Value. Color. New. Used.



913

153	1890	913	5c	blue, amber p.	\$0	03
154	"	"	10c	gray, "	"	5
155	"	"	20c	rose, "	"	6
156	"	"	30c	red-brown, amber p.	"	8
157	"	"	50c	violet, amber p.	"	10
158	1891	909	5c	blue, white p.	"	3
159	"	"	5c	" yellow p.	"	3
160	"	"	10c	gray, white p.	"	5
161	"	"	20c	carmine, yellow p.	"	6
162	"	"	20c	brown, "	"	8
163	"	"	50c	lilac, "	"	10



914

164	1892	914	5c	blue, salmon p.		
165	"	"	10c	slate, blue p.		
166	"	"	20c	red, amber p.		
167	"	"	30c	" " " "		
168	"	"	50c	purple, amber p.		

WRAPPERS.

200	1890	913	1c	green on buff p.		2
201	"	"	2c	" " " "		4
202	"	"	4c	" " " "		6
203	1891	909	1c	" " " "		2
204	"	"	2c	" " " "		3
205	"	"	4c	" " " "		5
206	1892	914	1c	blue on salmon p.		
207	"	"	2c	" " " "		
208	"	"	4c	" " " "		

NOVA SCOTIA, N. A.

12 PENCE = 1 SHILLING.

100 CENTS = 1 DOLLAR.



915



916

No. Date. Type. Value. Color. New. Used.

1	1857	915	1p	red-brown	\$4 00	\$3 50
2	"	916	3p	blue	2 00	75
3	"	"	3p	dark blue	2 50	1 00
4	"	"	6p	yellow-green	8 00	3 50
5	"	"	6p	dark green	7 50	3 00
6	"	"	1sh	violet		35 00
7	"	"	1sh	mauve		



917



918

Perforated.

8	1860	917	1c	black	25	25
9	"	"	5c	blue	35	10
10	"	918	8 1/2c	green	1 75	1 75
11	"	"	10c	vermilion	60	50
12	"	"	12 1/2c	black	35	30
13	1864	917	2c	mauve	25	20

PARAGUAY, S. A.

8 REALES = 100 CENTAVOS = 1 PESO.



920



921

Unperforated.

1	1870	920	1r	rose	25	15
2	"	921	2r	blue	75	75



922



923

3	1870	922	3r	black	1 00	75
4	1878	923	5c	on 2r blue, black surcharge	2 00	2 00
5	"	"	5c	on 2r blue, blue surcharge		3 00
6	"	"	5c	on 3r black, black surcharge		2 50
7	"	"	5c	on 3r black, blue surcharge	3 00	3 00
8	"	"	5c	on 1r rose, black surcharge	1 50	
9	"	"	5c	on 1r rose, blue surcharge	2 00	

No. Date. Type. Value. Color. New. Used.



924



925

*Perforated.*

10	1879	924	5r orange.....	\$0	10
11	"	"	10r brown.....		10
12	"	"	5c brown.....	25	\$0 15
13	1881	925	1c blue.....		10



926



927

14	1881	926	2c vermilion.....		10
15	"	927	4c brown.....		15
16	"	924	10c green.....		35



928



929

17	1881	928	1c on 10c green....	1	00
18	"	"	2c on 10c green ...	1	00

*Unperforated.*

19	1884	928	1c on 1r rose.....	10	20
----	------	-----	--------------------	----	----

*Perforated.*

20	1884	929	1c green.....	5	5
21	"	"	2c red.....	5	5
22	"	"	5c blue.....	8	5



930



931

23	1887	930	1c green.....	3	4
24	"	"	2c carmine.....	5	5
25	"	"	5c blue.....	10	5
26	"	"	7c chocolate.....	15	10
27	"	"	10c purple.....	20	10
28	"	"	15c orange.....	30	
29	"	"	20c pink.....	40	20
30	1889	931	15c red-violet.....		
31	1892	930	50c gray.....	1	00

No. Date. Type. Value. Color. New. Used.

OFFICIAL STAMPS.



932



933

*Unperforated.*

101	1886	932	1c orange.....	\$0	75
102	"	933	2c violet.....	1	00



934



935

103	1886	934	5c red.....	1	00
104	"	935	7c green.....	1	00



936

105	1886	936	10c maroon.....	1	00
-----	------	-----	-----------------	---	----



937



938

106	1886	937	15c blue.....	1	50
107	"	938	20c carmine.....	1	50

NOTE.—The above series have a design on the back of each stamp, and are lettered from A to G, commencing at the 1c.



939



940

*Perforated.*

108	1886	939	1c green.....	15	\$0 10
109	"	940	2c lilac.....	25	15

No. Date. Type. Value. Color. New. Used.



941



942

110 1886 941 5c blue..... \$0 35 \$0 25  
 111 " 942 7c orange..... 45 35



943

112 1886 943 10c carmine..... 65 50



944



945

113 1886 944 15c maroon..... 75 65  
 114 " 945 20c blue..... 1 25 80



946



947

115 1890 946 15c red-violet.....  
 116 " 947 1c on 15c red-violet..... 10  
 117 " " 2c on 15c red-violet..... 15

*Unperforated.*

118 1890 947 3c on 15c red-violet..... 30 20  
 119 " " 5c on 15c red-violet..... 50 30  
 120 " 946 15c red-violet.....

*Regular issue surcharged "OFICIAL" in violet.*

121 1890 930 1c green..... 10  
 122 " " 2c carmine..... 10  
 123 " " 5c blue.....  
 124 " " 10c purple..... 35  
 125 " " 15c orange.....  
 126 " " 20c pink..... 50 35

No. Date. Type. Value. Color. New. Used.



948

*Surcharged in black.*

127 1892 948 1c green..... \$0 15  
 128 " " 2c carmine..... 15  
 129 " " 5c blue..... 20  
 130 " " 10c purple..... 30  
 131 " " 15c orange..... 35  
 132 " " 20c pink..... 50  
 133 " " 50c gray..... 1 00 \$0 75

ENVELOPES.

150 1887 930 5c blue, cream p... 15

WRAPPER.

175 1887 930 2c red, mauve p... 8

PACIFIC STEAM NAVIGATION CO., S. A.



950

*Wove paper.*

1 1858 950 1r blue..... 3 50  
 2 " " 1r carmine..... 3 00  
 3 " " 1r yellow..... 3 00  
 4 " " 1r green..... 3 00  
 5 " " 2r brown..... 3 00  
 6 " " 2r blue..... 3 00  
 7 " " 2r carmine..... 3 50  
 8 " " 2r yellow..... 3 00  
 9 " " 2r green..... 3 00

*Laid paper.*

10 1858 950 1r red.....  
 11 " " 2r blue.....

PERU, S. A.

100 CENTAVOS = 10 DINEROS = 5 PESETAS = 1 PESO.

1 1857 950 1r blue, bluish p...  
 2 " " 1r red, " ...



951



952

3 1858 951 1d blue..... 2 50 20  
 4 " 952 1r red..... 3 50 75

No. Date. Type. Value. Color. New. Used.



952

5 1858 952 ½ peso rose.....  
6 " " ½ peso yellow..... \$12 50



953

7 1859 953 1d blue..... 40  
8 " 954 1p red..... 50



954



955

9 1860 955 1d blue..... \$0 50 15  
10 " 956 1p red..... 75 20



956



957

11 1862 957 1d red..... 20 4  
12 1863 958 1p brown..... 40 20  
13 1868 957 1d green..... 15 4  
14 1872 958 1p orange..... 40 15



958



959



960

*Perforated.*

15 1866 959 5c green..... 10 3  
16 1867 960 10c vermilion..... 15 3

No. Date. Type. Value. Color. New. Used.



961

17 1867 961 20c brown..... \$0 35 \$0 10

*Unperforated.*

18 1871 962 5c red..... 50 20



963

19 1873 963 2c blue..... 30

*Rouletted.*

20 1873 963 2c blue.....

*Perforated.*

21 1870 964 2c violet..... 4 3  
22 1874 " 2c mauve..... 5 5



962



964



965

23 1874 965 50c green..... 50 15  
24 " 966 1s rose..... 25 40



966



967

25 1877 967 5c blue..... 12 5  
26 1876 968 10c green..... 3 2



968

No. Date. Type. Value. Color. New. Used.



969



970

27	1878	969	20c carmine.....	\$0 15	\$0 05
28	1879	970	1c orange.....	3	2
29	"	969	5c ultramarine....	8	3

Stamps as above  
surcharged



30	1880	970	1c green, red surcharge.....	5	3
31	"	964	2c carmine, blue surcharge....	8	3
32	"	"	2c carmine, black surcharge....		50
33	"	967	3c ultramarine, red surcharge....	20	3
34	"	968	10c green, red surcharge.....	25	8
35	"	965	50c green, red surcharge.....	2 00	1 00
36	"	966	1s rose, blue surcharge.....	2 00	1 50

Surcharged



37	1881	970	1c green, red surcharge.....	8	5
38	"	964	2c carmine, blue surcharge....	10	10
39	"	967	5c blue, red surcharge.....	15	5
40	1889	968	10c green, red surcharge.....	25	10
41	1881	965	50c green, red surcharge.....	3 00	
42	"	966	1s rose, blue surcharge.....	4 00	

Surcharged



971

No. Date. Type. Value. Color. New. Used.

43	1882	971	1c orange, blue surcharge.....	\$0 08	\$0 10
44	"	964	2c violet, black surcharge.....	10	15
45	"	"	2c carmine, black surcharge....	50	
46	"	967	5c blue, red surcharge.....	3 50	
47	"	968	10c green, red surcharge.....	10	10
48	1882	969	20c carmine, blue surcharge. ...	25	
49	"	"	20c carmine, black		

Same, with additional surcharge in black.



972

50	1882	972	1c green, red surcharge.....	8	8
51	"	967	5c blue, red surcharge.....	5	5
52	"	965	50c rose, black surcharge.....	50	
53	"	"	50c rose, blue surcharge.....	75	
54	"	966	1s blue, red surcharge.....	75	

Chilian stamps used in Lima and Callao, showing following cancellation.



973



55	1882	973	1c green.....		
56	"	"	2c orange.....		
57	"	"	2c carmine.....		
58	"	"	5c lake.....		
59	"	"	5c blue.....		
60	"	"	10c blue.....		
61	"	"	20c green.....		
62	"	"	50c violet.....		

No. Date. Type. Value. Color. New. Used.

*Regular Peruvian Stamps.*

*Surcharged Horseshoe only.*

63	1883	970	1c green, black surcharge.....	\$0 10	
64	"	964	2c vermilion, black surcharge.....	15	
65	"	967	5c blue, black surcharge.....	2 50	

*Surcharged Triangle and Horseshoe.*

66	1883	970	1c green, black and black surcharge	10	\$0 10
67	"	"	1c green, black and blue surcharge..		
68	1889	"	1c green, black and red surcharge...	5	5
69	1883	964	2c vermilion, black and black surcharge.....	10	3
70	"	967	5c blue, black and black surcharge.	50	25
71	"	"	5c blue, black and blue surcharge..		

*Surcharged Triangle and Union Postal Lima.*

72	1883	970	1c green, red and blue surcharge..		
73	"	"	1c green, red and black surcharge.		
74	"	964	2c carmine, blue and black surcharge.	25	25
75	"	967	5c blue, red and black surcharge.		
76	"	"	5c blue, red and blue surcharge..		50
77	"	965	50c green, red and black surcharge.	1 75	
78	"	"	50c green, red and blue surcharge..		
79	"	966	1s rose, blue and black surcharge.	2 00	

*Surcharged Triangle and Union Postal Peru.*

80	1884	970	1c green, red and black surcharge.	10	
81	"	964	2c carmine, black and blue surcharge ..		
82	"	967	5c blue, black and red surcharge...		
83	"	965	50c green, red and black surcharge.	50	
84	"	966	1s rose, blue and black surcharge		

*Surcharged*



No. Date. Type. Value. Color. New. Used.

85	1883	970	1c orange, black surcharge.....	\$0 05	\$0 02
86	"	"	1c green, black surcharge .....	10	
87	"	964	2c violet, black surcharge.....	25	
88	"	967	5c blue, black surcharge.....	50	75
89	"	968	10c green, black surcharge.....	25	10
90	"	"	10c green, blue surcharge.....		1 00
91	"	969	20c carmine, black surcharge .....		
92	"	965	50c green, black surcharge.....	1 00	40
93	"	965	50c green, blue surcharge.....		1 50
94	"	966	1s rose, black surcharge.....	2 50	50

*With grille, no surcharge.*

95	1883	970	1c green .....	10	
96	"	964	2c carmine .....	15	
97	1884	968	10c slate .....	20	3



98	1884	856	5c blue, black surcharge.....	25	3
----	------	-----	-------------------------------	----	---

NOTE.—No other value with this surcharge is now recognized as genuine by Peruvian authorities, as they were not regularly issued in this way for postal use. Other varieties are speculative.



974



975

*Unperforated.*

99	1885	974	5c olive.....	50	40
100	"	975	10c gray.....	75	50



976



977

101	1885	976	5c blue.....	50	
102	"	977	10c olive.....	1 25	

NOTE.—A fifth variety of the triangle is not recognized by the Peruvian Society.



No. Date. Type. Value. Color. New. Used.

*Perforated.*

*Without grille, no surcharge.*

103	1883	968	10c green		
104	1886	970	1c violet	\$0 03	\$0 02
105	"	964	2c green	5	3
106	"	967	5c orange	10	2
107	"	968	10c slate	20	2
108	"	969	20c blue	40	5
109	"	965	50c red	90	15
110	"	966	1s brown	1 75	35

UNPAID LETTER STAMPS.



978

*Perforated.*

979

150	1874	978	5c vermilion	7	6
151	"	"	10c orange	4	4
152	"	"	20c blue	30	12
153	"	"	50c brown	50	25
154	1879	979	1c bistre	5	5

*Surcharged*



155	1881	979	1c bistre, blue surcharge	15	
156	"	978	5c vermilion, blue surcharge	1 00	75
157	"	"	10c orange, blue surcharge	1 00	75
158	"	"	10c blue, red surcharge	1 50	
159	"	"	50c brown, blue surcharge	2 00	
160	"	"	50c brown, red surcharge	3 00	



980

*Surcharged as above.*

161	1882	979	1c bistre, red surcharge	25	
-----	------	-----	--------------------------	----	--

No. Date. Type. Value. Color. New. Used.

162	1883	867	1c bistre, red and black triangle surcharge	\$0 40	
163	1882	980	5c vermilion, red surcharge	1 00	
164	"	"	10c orange, red surcharge	1 00	
165	"	"	20c blue, red surcharge	1 50	
166	"	"	50c brown, red surcharge	2 00	

*Surcharged "Union Postal Universal Lima Plata" in oval, and Triangle.*

167	1883	979	1c bistre, blue and black surcharge	25	\$0 50
168	"	"	1c bistre blue and blue surcharge		
169	"	978	5c vermilion, blue and black surcharge	50	50
170	"	"	10c orange, blue and black surcharge	1 00	75
171	"	"	20c blue and black surcharge	1 50	
172	"	"	50c brown, blue and black surcharge	2 50	1 50

*Surcharged*



173	1884	979	1c bistre, black surcharge	10	5
174	"	978	5c vermilion, black surcharge	25	10
175	"	"	10c orange, black surcharge	40	15
176	"	"	20c blue, black surcharge	75	30
177	"	"	50c brown, black surcharge	1 50	25

NOTE.—The surcharge "Correos Lima" is not recognized on any of the unpaid stamps.

OFFICIAL STAMPS.



981

*Perforated.*

*Surcharged in vermilion similar to above.*

200	1889	981	1c violet	5	1
-----	------	-----	-----------	---	---

No.	Date.	Type.	Value.	Color.	New.	Used.
201	1889	981	2c	green	\$0	05
202	"	"	5c	orange		10
203	"	"	10c	slate		20
204	"	"	20c	blue		40
205	"	"	50c	red	1	00
206	"	"	1s	brown	2	00

ENVELOPES.



982

250	1875	982	2c	black-green or orange p.		10
251	"	"	5c	green, white p.		15
252	"	"	5c	" straw p.		15
253	"	"	10c	vermilion, white p.	25	\$0 10
254	"	"	10c	vermilion, straw p.	25	
255	"	"	20c	purple, white p.	25	15
256	"	"	50c	carmine, white p.	25	25
257	"	"	50c	" linen p.	25	

Envelope surcharged



258	1882	982	2c	black-green, orange p.	1	00
259	"	"	5c	green, straw p.		
260	"	"	10c	vermilion, white p.	1	50
261	"	"	10c	vermilion, straw p.		
262	"	"	20c	purple, white p.	1	50
263	"	"	50c	carmine, white p.	1	50

Envelope surcharged



264	1886	982	2c	black-green, orange p.		50
265	"	"	5c	green, straw p.		
266	"	"	5c	" white p.		
267	"	"	10c	vermilion, straw p.		
268	"	"	10c	vermilion, white p.	50	30
269	"	"	20c	purple, white p.	75	50
270	"	"	50c	carmine, white p.	1	50

No.	Date.	Type.	Value.	Color.	New.	Used.
-----	-------	-------	--------	--------	------	-------

Arequipa.



983



25 centavos.

984

Unperforated.

Surcharged "Provisional 1881-1882" in black.

1	1882	983	10c	blue and black	\$0	75	\$0	50
2	"	984	25c	red	4	00	4	00

Additional surcharge of "Habilitado 1883," in black.

3	1883	984	25c	red and black	2	50		
---	------	-----	-----	---------------	---	----	--	--



985



986

Surcharged like above stamp.

4	1883	985	10c	red, no surcharge	25	50		
5	"	986	10c	blue, black surcharge				
6	"	"	10c	blue, black and red surcharge	1	00		50
7	"	985	10c	red, blue surcharge				75

Same surcharge on regular issues of Peru.

Perforated.

8	1884	970	1c	orange, black surcharge				
9	"	"	1c	orange, violet surcharge			75	
10	"	967	5c	blue, violet surcharge			75	50
11	"	"	5c	blue, black surcharge			50	25
12	"	968	10c	slate, black surcharge			60	35
13	"	969	20c	carmine, violet surcharge				
14	"	"	20c	carmine, black surcharge			7	50
15	"	965	50c	green, black surcharge			4	00
16	"	"	50c	green, violet surcharge			2	00

No.	Date.	Type.	Value.	Color.	New.	Used.
17	1884	966	1s	rose, black surcharge.....	\$2	50
18	"	"	1s	rose, violet surcharge.....	5	00

Same surcharge in black on provisional issues of Peru.

19	1885	974	5c	olive.....	50	\$0 50
20	"	975	10c	gray.....	50	60
21	"	976	5c	blue.....	50	40
22	"	977	10c	olive.....	50	75

UNPAID LETTER STAMPS.

Unpaid Letter Stamps of Peru with same surcharge.

23	1883	979	1c	bistre, black surcharge.....		
----	------	-----	----	------------------------------	--	--

Puno.

Provisional issues of Arequipa, surcharged



1	1882	983	10c	blue, violet surcharge.....		75
2	"	984	25c	red, violet surcharge.....	7	50
3	1883	885	10c	red, blue surcharge.....		

Same surcharge in violet on regular issues of Peru.

4	1884	970	1c	orange.....		40
5	"	964	2c	violet.....		
6	"	967	5c	blue.....	50	30
7	"	969	20c	carmine.....		

Same surcharge in black on provisional issues of Peru, 1883, (triangle).

8	1884	970	1c	orange and black	1	50
---	------	-----	----	------------------	---	----

Same surcharge in black on provisional issues of Peru.

9	1885	974	5c	olive.....	1 00	50
10	"	975	10c	gray.....	1 00	75

GENERAL NOTE.—During the Chilian occupation of Lima and Callao, in 1883 and 1884, the stamps issued by the various post offices bore surcharges to distinguish them from stamps in the hands of outside parties. Most of these surcharges were made with the regular cancellation marks, making it difficult to recognize with certainty the surcharged from the obliterated ones. We have omitted these as of very little interest.

No.	Date.	Type.	Value.	Color.	New.	Used.
-----	-------	-------	--------	--------	------	-------

PORTO RICO, W. I.

100 CENTIMOS = 1 PESETA.



987



988

\* Perforated.

Cuban stamps surcharged as above.

1	1873	987	25c	violet.....	\$0 50	\$0 03
2	"	"	50c	brown.....	75	8
3	"	"	1p	red-brown.....	75	25
4	1874	988	25c	blue.....	50	



989



990

Cuban stamps surcharged as above.

5	1875	989	25c	blue.....	25	3
6	"	"	50c	green.....	50	10
7	"	"	1p	brown.....		75
8	1876	990	25c	violet.....	25	3
9	"	"	50c	blue.....	40	15
10	"	"	1p	black.....	75	30



991

Cuban stamps surcharged as above.

11	1876	991	25c	violet.....		5
12	"	"	1p	black.....		35



992



993

13	1877	992	5c	brown.....	10	10
14	"	"	10c	carmine.....	15	12
15	"	"	15c	green.....	25	15
16	"	"	25c	blue.....	15	2
17	"	"	50c	bistre.....	20	6
18	1878	"	5c	".....	50	50
19	"	"	10c	red-brown.....	2	50

No.	Date.	Type.	Value.	Color.	New.	Used.
20	1878	992	25c	green	\$0 15	\$0 02
21	"	"	50c	blue	20	4
22	"	"	1p	bistre	60	20
23	1879	"	5c	lake	10	10
24	"	"	10c	brown	10	10
25	"	"	15c	black	15	8
26	"	"	25c	blue	15	2
27	"	"	50c	green	20	4
28	"	"	1p	gray	50	20
29	1880	993	½c	green	25	35
30	"	"	½c	rose	15	
31	"	"	1c	mauve	25	30
32	"	"	2c	lilac	15	15
33	"	"	3c	orange	15	
34	"	"	4c	black	20	20
35	"	"	5c	green	5	5
36	"	"	10c	carmine	10	5
37	"	"	15c	bistre	10	5
38	"	"	25c	blue	10	2
39	"	"	40c	gray	15	5
40	"	"	50c	brown	25	5
41	"	"	1p	bistre	50	20
42	1881	"	¼m	lake	2	
43	"	"	1m	violet	3	
44	"	"	2m	rose	3	3
45	"	"	4m	green	4	
46	"	"	6m	plum	8	
47	"	"	8m	blue	10	10
48	"	"	1c	green	4	2
49	"	"	2c	lake	5	3
50	"	"	3c	brown	8	5
51	"	"	5c	blue	10	3
52	"	"	8c	chocolate	18	5
53	"	"	10c	slate	25	8
54	"	"	20c	olive	50	12



994



995

55	1882	994	¼m	rose	1	1
56	"	"	1m	lake	2	2
57	"	"	2m	purple	2	2
58	"	"	4m	rose-lilac	2	1
59	"	"	6m	chocolate	3	2
60	"	"	8m	green	3	3
61	"	"	1c	sea-green	3	1
62	"	"	2c	carmine	5	2
63	"	"	3c	orange	8	3
64	"	"	5c	blue	10	1
65	"	"	8c	brown	15	3
66	"	"	8c	orange (error)	1 50	1 50
67	"	"	10c	green	20	3
68	"	"	20c	lilac	40	5
69	"	"	40c	blue	80	20
70	"	"	80c	olive-brown	1 50	75
71	1884	"	¼m	lake	1	1
72	"	"	1m	rose	1	1
73	"	"	3c	brown	8	3
74	"	"	8c	brown (error)	75	75
75	1890	995	¼m	black	1	1
76	"	"	1m	rose	1	1
77	"	"	2m	blue-green	2	2
78	"	"	4m	bronze-green	2	2
79	"	"	6m	bronze	3	

No.	Date.	Type.	Value.	Color.	New.	Used.
80	1890	995	8m	bistre	\$0 c3	
81	"	"	1c	yellow-brown	3	\$0 02
82	"	"	2c	dark violet	5	2
83	"	"	3c	dark blue	7	3
84	"	"	5c	violet	10	2
85	"	"	8c	ultramarine	15	4
86	"	"	10c	rose	20	8
87	"	"	20c	vermilion	40	25
88	"	"	80c	yellow-green	1 50	75
89	1891	"	1c	light green	3	2
90	"	"	5c	emerald-green	10	1
91	1892	"	¼m	olive-green	1	1
92	"	"	1m	bright violet	2	2
93	"	"	2m	brown-violet	2	2
94	"	"	8m	yellow-green	3	3
95	"	"	1c	red-brown	3	
96	"	"	3c	red	8	
97	"	"	5c	blue-green	10	
98	"	"	8c	brown	15	
99	"	"	20c	mauve	40	
100	"	"	80c	orange	1 50	

PRINCE EDWARD ISLAND, N. A.

12 PENCE = 1 SHILLING.

100 CENTS = 1 DOLLAR.



996



997

Unperforated.

1	1860	996	1p	yellow		
2	"	997	2p	rose		
3	"	"	3p	blue		



998



999

4	1860	998	6p	green		
5	"	999	9p	lilac		

Perforated 9 (Large).

6	1860	997	2p	rose		
7	"	"	3p	blue		
8	"	998	6p	green		

Perforated 12.

9	1860	996	1p	buff	50	50
10	"	997	2p	rose	6	25
11	"	"	3p	blue	8	10
12	"	998	6p	green	12	25
13	"	999	9p	lilac	20	50

No. Date. Type. Value. Color. New. Used.



1000



1001

14 1869 1000 4p black..... \$0 10 \$0 15  
 15 1870 1001 4 1/2p brown..... 15



1002



1003

16 1872 1002 1c orange..... 10  
 17 " 1003 2c blue..... 12



1004



1005

18 1872 1004 3c rose..... 6  
 19 " 1005 4c green..... 8



1006



1007

20 1872 1006 6c black..... 8  
 21 " 1007 12c mauve..... 10

ST. CHRISTOPHER, W. I.

12 PENCE = 1 SHILLING.



1008



1009

Perforated.

Watermarked Crown and C. C.

1 1870 1008 1p rose..... 75 25  
 2 " " 1p lilac-rose..... 35 10  
 3 " " 6p green..... 50 12  
 4 1879 " 2 1/2p claret..... 1 50  
 5 " " 4p blue..... 1 00 40

No. Date. Type. Value. Color. New. Used.

Watermarked Crown and C. A.

6 1882 1008 1/2p green..... \$0 05 \$0 04  
 7 1879 " 2 1/2p claret..... 1 25 1 25  
 8 " " 4p blue..... 1 00 30  
 9 1884 " 1p rose..... 8 4  
 10 " " 1p lilac-rose.....  
 11 " " 2 1/2p blue..... 20 15  
 12 " " 4p gray..... 35 20  
 13 1885 1009 1/2p on half of 1p  
 rose..... 50 50



1010



1011

14 1885 1010 4p on 6p green... 75 75  
 15 1886 " 1p on 6p " ... 25 12  
 16 " 1011 4p on 6p green... 25 25



1012



1013



1014

Surcharged value in words in black.

17 1887 1012 1p on 1/2p green... 40  
 18 1888 1013 1p on 2 1/2p blue... 75 75  
 19 " 1014 1p on 2 1/2p " ...  
 20 1887 1008 1sh purple..... 1 50  
 21 1890 " 6p olive-brown...

REVENUES USED FOR POSTAGE.



1015

Perforated.

22 1885 1015 6p green.....  
 23 " " 1sh rose.....

ST. LUCIA, W. I.

12 PENCE = 1 SHILLING.



1016



1017

Perforated.

Watermarked Star.

1 1859 1016 lake (1p)..... 1 50 1 50

No.	Date.	Type.	Value.	Color.	New.	Used.
2	1859	1016	deep blue (4p).	..	\$3 50	\$3 50
3	"	"	deep green (6p).	...	5 00	4 00

*Watermarked Crown and C. C.*

4	1863	1016	lake (1p)	.....	1 25	
5	"	"	slate-blue (4p)	....	1 25	
6	"	"	emerald green (6p)		1 50	
7	1865	"	black (1p)	.....	50	50
8	"	"	yellow (4p)	.....	1 00	75
9	"	"	violet (6p)	.....	60	50
10	"	"	orange (1sh)	.....	1 00	50
11	1881	1017	½p green, black surcharge	.....	75	75



1018



1019

12	1881	1018	2½p scarlet, black surcharge	.....	40	40
----	------	------	------------------------------	-------	----	----

*Watermarked Crown and C. A.*

13	1883	1018	½p green, black surcharge	.....	10	10
14	1882	"	1p black, red surcharge	.....	15	15
15	1883	"	4p yellow, black surcharge	....	75	75
16	"	"	6p violet, black surcharge	.....	50	50
17	1884	"	1sh orange, black surcharge	....	3 00	
18	1883	1019	½p green	.....	3	3
19	"	"	1p carmine	.....	8	8
20	"	"	2½p blue	.....	10	5
21	1885	"	4p bistre	.....	18	5
22	"	"	1sh orange	.....	75	20
23	1887	"	1p lilac	.....	5	5
24	"	"	3p lilac and green		15	
25	"	"	6p lilac	.....	25	
26	"	"	1sh lilac and carmine	.....	50	30
27	1891	"	6p lilac and blue		25	
28	"	"	5sh lilac and carmine	.....	2 25	
29	"	"	10sh lilac and black	.....	4 00	



1020



1021

30	1891	1020	½p on 3p lilac and green	.....		
31	"	"	1p on 4p bistre	.....		
32	"	1021	½p on half of 6p lilac and blue	..		

No.	Date.	Type.	Value.	Color.	New.	Used.
-----	-------	-------	--------	--------	------	-------

REVENUES USED FOR POSTAGE.



1022



1023

*Perforated.*

*Surcharged "Revenue" in heavy block letters.*

50	1882	1022	1p black, red surcharge	.....		\$0 50
51	"	"	2p blue, black surcharge	.....		
52	"	"	3p blue, red surcharge	.....		
53	"	"	4p yellow, black surcharge	....		50
54	"	"	6p violet, black surcharge	.....		

*Surcharged "Revenue" in capitals and lower case.*

55	1882	1023	½p green, black surcharge	.....		
56	"	"	1p black, red surcharge	.....		75



1024



1025

*Same, but larger type.*

57	1882	1024	1p black, red surcharge	....		50
----	------	------	-------------------------	------	--	----

*Surcharged "One Penny Stamp" or other value.*

58	1884	1025	½p green, black surcharge	.....		
59	"	"	1p black, red surcharge	.....		
60	"	"	6p violet, black surcharge	....		
61	"	"	1sh orange, black surcharge	.....		



1026



1027

*Same, but in smaller type.*

62	1884	1026	1p black, red surcharge	.....		
----	------	------	-------------------------	-------	--	--

*Surcharged "Stamp" below the regular value.*

63	1884	1027	1sh orange, black surcharge	.....		
----	------	------	-----------------------------	-------	--	--

No. Date. Type. Value. Color. New. Used



1028



1029

*Surcharged "Revenue" in black letters.*

- 64 1884 1028 1p carmine, black surcharge.....  
 65 " 1029 1p black, red surcharge.....

*Surcharged "Revenue" in capitals.*

- 66 1884 1029 1p lilac.....

REGISTRATION ENVELOPE.



1030

- 100 1888 1030 2p blue..... \$0 15

WRAPPERS.



1031

- 125 1887 1031 1/2p dark green.... 4  
 126 " " 1/2p carmine..... 7

ST. VINCENT, W. I.

12 PENCE = 1 SHILLING.



1032

*Perforated.*

- |   |      |      |                    |      |      |
|---|------|------|--------------------|------|------|
| 1 | 1861 | 1032 | 1p red.....        | 25   | 12   |
| 2 | "    | "    | 6p dark green....  | 1 00 | 35   |
| 3 | 1866 | "    | 4p dark blue.....  | 2 50 | 1 50 |
| 4 | "    | "    | 1sh slate.....     | 5 00 | 2 00 |
| 5 | 1869 | "    | 4p orange.....     | 2 00 | 1 50 |
| 6 | "    | "    | 6p yellow-green... |      |      |
| 7 | "    | "    | 1sh blue.....      | 5 00 | 3 00 |
| 8 | "    | "    | 1sh brown.....     | 5 50 | 2 00 |

No. Date. Type. Value. Color. New. Used

*Watermarked Star.*

- |    |      |      |                    |        |        |
|----|------|------|--------------------|--------|--------|
| 9  | 1871 | 1032 | 1p black.....      | \$0 10 | \$0 05 |
| 10 | "    | "    | 6p green.....      | 1 00   | 25     |
| 11 | "    | "    | 1sh red.....       | 2 00   | 1 00   |
| 12 | 1874 | "    | 1sh rose.....      | 2 00   | 1 00   |
| 13 | 1875 | "    | 1sh claret.....    | 1 50   | 75     |
| 14 | 1876 | "    | 6p yellow-green... | 1 00   | 25     |
| 15 | "    | "    | 1sh vermilion....  | 2 50   | 1 00   |
| 16 | 1878 | "    | 4p blue.....       | 1 25   | 1 00   |
| 17 | 1880 | "    | 1p green.....      | 25     | 10     |



1033



1034

- |    |      |      |                    |      |      |
|----|------|------|--------------------|------|------|
| 18 | 1880 | 1033 | 5sh carmine-red... | 6 50 |      |
| 19 | 1881 | 1034 | 1/2p orange.....   | 12   | 10   |
| 20 | "    | 1032 | 1p drab.....       | 50   | 25   |
| 21 | "    | "    | 4p ultramarine...  | 1 50 | 1 50 |



1035



1036

*Red surcharge.*

- |    |      |      |                               |       |       |
|----|------|------|-------------------------------|-------|-------|
| 22 | 1880 | 1035 | 1/2p on half of 6p green..... | 3 00  |       |
| 23 | "    | 1036 | 1p on half of 6p green.....   | 10 00 | 10 00 |



1037



1038

*Black surcharge.*

- |    |      |      |                            |       |       |
|----|------|------|----------------------------|-------|-------|
| 24 | 1881 | 1037 | 1p on 6p yellow-green..... | 4 00  | 4 00  |
| 25 | "    | 1038 | 4p on 1sh vermilion.....   | 15 00 | 12 00 |

*Watermarked Crown and C. A.*

- |    |      |      |                       |      |    |
|----|------|------|-----------------------|------|----|
| 26 | 1883 | 1032 | 1p drab.....          | 15   | 10 |
| 27 | "    | 1039 | 2 1/2p on 1p lake.... | 35   | 15 |
| 28 | "    | 1032 | 4p ultramarine....    | 1 00 | 50 |

No. Date. Type. Value. Color. New. Used.



1039

29	1884	1934	½p green.....	\$0 03	\$0 03
30	"	1032	4p dull blue.....		
31	"	"	6p green.....	75	25
32	"	"	1sh vermilion.....	50	35



1040



1041

33	1880	1040	1p on 2½p lake, black surcharge	35	35
34	1885	1032	1p rose-vermilion.	8	5
35	"	"	4p red-brown.....		
36	1886	"	1p pink.....	5	4
37	"	"	4p violet-brown...	50	25
38	1888	"	6p lilac.....	25	
39	1889	1039	2½p on 1p pale blue, black surcharge	35	20
40	"	1033	5sh claret.....	2 50	
41	1890	1041	2½p on 4p claret, black surcharge		

SALVADOR, S. A.

8 REALES = 100 CENTAVOS = 1 PESO.



1042



1043

Perforated.

1	1867	1042	½r blue.....	5	5
2	"	"	1r red.....	5	5
3	"	"	2r green.....	6	8
4	"	"	4r brown.....	25	25

Surcharged "Contra sello," and Arms.

5	1874	1043	½r blue.....	15	12
6	"	"	1r vermilion.....	15	15
7	"	"	2r green.....	15	15
8	"	"	4r brown.....	35	30

No. Date. Type. Value. Color. New. Used.



1044

9	1879	1044	1c green.....	\$0 03	\$0 02
10	"	"	2c red.....	5	3
11	"	"	5c blue.....	10	2
12	"	"	10c black.....	20	3
13	"	"	20c violet.....	40	15

The above, when surcharged "Contra sello," and arms, are telegraph stamps.



1045



1046

14	1887	1045	3c brown.....	5	3
15	"	1046	10c orange.....	20	3



1047



1048

Rouletted.

16	1888	1047	5c steel-blue.....	3	3
			Perforated.		
			Thin batonne paper.		
17	1889	1044	1c light green.....	15	15
			Unperforated.		
18	1889	1045	3c brown.....	5 00	5 00
			Perforated.		
19	1889	1048	1c green.....	5	5
20	"	"	2c scarlet.....	8	



1049



1050

21	1889	1049	1c green.....	5	
----	------	------	---------------	---	--



No.	Date.	Type.	Value.	Color.	New.	Used.
22	1889	1049	2c	carmine.	\$0	10
23	"	1050	1c on 3c	brown, black surcharge	10	\$0 10

*Surcharged 1889.*

24	1889	1048	1c	green, violet surcharge	50	1 00
25	"	"	1c	green, black surcharge	75	
26	"	1045	3c	brown, violet surcharge		
27	"	"	3c	brown, black surcharge	50	50
28	"	1050	1c on 3c	brown, black surcharge		

*Rouletted.*

29	1889	1047	5c	blue, black surcharge	50	50
30	"	"	5c	blue, violet surcharge	1 00	



1051



1052

*Perforated.*

31	1890	1051	1c	green	2	5
32	"	"	2c	brown	3	5
33	"	"	3c	yellow	3	8
34	"	"	5c	blue	3	5
35	"	"	10c	violet	3	10
36	"	"	20c	orange	5	
37	"	"	25c	rose	8	
38	"	"	50c	mauve	12	
39	"	"	1p	salmon	20	
40	1891	1052	1c	vermilion	2	5
41	"	"	2c	light green	3	5
42	"	"	3c	light purple	3	8
43	"	"	5c	carmine	3	5
44	"	"	10c	light blue	3	5
45	"	"	11c	dark purple	5	5
46	"	"	20c	dark green	5	10
47	"	"	25c	light brown	8	
48	"	"	50c	dark blue	12	
49	"	"	1p	dark brown	20	



1053



1054

50	1891	1053	1c on 2c	light green	50	
51	"	1054	1c on 2c	light green	10	
52	"	"	5c on 3c	violet	15	

No.	Date.	Type.	Value.	Color.	New.	Used.
-----	-------	-------	--------	--------	------	-------



1055

53	1892	1055	1c	green	\$0 03	\$0 03
54	"	"	2c	light brown	5	5
55	"	"	3c	ultramarine	3	5
56	"	"	5c	gray		3
57	"	"	10c	vermilion		5
58	"	"	11c	brown		8
59	"	"	20c	orange		
60	"	"	25c	maroon		
61	"	"	50c	yellow		
62	"	"	1p	carmine		
63	"	"	1c on 5c	gray	20	

ENVELOPES.



1060



1061

101	1887	1060	5c	blue, white p.	15	
102	"	"	5c	blue, amber p.		
103	"	1061	10c	red, white p.	30	
104	"	"	10c	red, orange p.	30	



1062



1063

105	1887	1062	11c	light blue, white p.		35
106	"	"	11c	lilac, white p.		35
107	1888	1063	5c	blue, white p.	15	
108	"	"	5c	amber p.	15	
109	"	"	5c	blue p.	15	
110	"	1062	11c	olive, white p.	35	
111	1890	1064	5c	blue, blue p.	5	
112	"	"	10c	red, blue p.	8	
113	"	"	11c	yellow, blue p.	8	
114	"	"	20c	rose, blue p.	10	
115	"	"	22c	yellow, blue p.	10	

No. Date. Type. Value. Color. New. Used.



1064



1065

116	1891	1065	1c violet, yellow p		
117	"	"	2c red, white p...		
118	"	"	5c brown, salmon p		
119	"	"	10c green, blue p...		
120	"	"	11c orange, yellow p		
121	"	"	20c carmine, yellow p...		
122	"	"	22c dark brown, blue p...		



1066

123	1892	1066	1c green, white p.		
124	"	"	5c blue, blue p...	\$0 10	\$0 10
125	"	"	10c carmine, amber p.		15
126	"	"	11c brown, salmon p		
127	"	"	20c orange, amber p.		
128	"	"	22c dark blue, salmon p		

WRAPPERS.

200	1890	1064	3c brown, blue p.		3
201	"	"	6c " " "		5
202	"	"	12½c " " "		8
203	"	"	25c " " "		10

On salmon paper.

204	1891	1065	2c red.		
205	"	"	3c dark blue.		
206	"	"	6c green.		
207	"	"	12½c brown.		

Blue paper.

208	1892	1066	2c brown		
209	"	"	3c " "		
210	"	"	6c " "		
211	"	"	12½c " "		

No. Date. Type. Value. Color. New. Used.

**SURINAM, S. A.**  
100 CENTS = 1 FLORIN.



1068



1069

		<i>Perforated.</i>			
1	1873	1068	2½c rose	\$0 05	\$0 05
2	"	"	3c green	15	
3	"	"	5c mauve	8	8
4	"	"	10c stone	15	8
5	"	"	25c blue	30	8
6	"	"	50c orange	60	25
7	"	"	2gld 50c green and orange	2 50	1 50
8	1883	"	1c lilac	3	
9	1884	"	2c yellow	4	
10	"	"	12½c blue	15	10
11	1889	"	15c gray	20	10
12	"	"	20c green	25	
13	"	"	30c brown	35	
14	"	"	40c lilac	40	
15	"	"	1gld gray and brown	1 00	
16	1890	1069	3c green	3	
17	1891	"	1c lilac	2	
18	"	"	2c blue	3	
19	"	"	5c "	5	



1070



1071

20	1892	1070	2½c black and orange		
21	"	1071	1c on 2½c rose		
22	"	"	2½c on 50c orange		

UNPAID LETTER STAMPS.



1072



1073

		<i>Perforated</i>			
100	1885	1072	2½c lilac and black	4	
101	"	"	5c " " "	6	
102	"	"	10c " " "	10	
103	"	"	20c " " "	20	
104	"	"	25c " " "	20	
105	"	1073	40c " " "	35	
106	1889	"	30c " " "	25	
107	"	"	50c " " "	40	

No. Date. Type. Value. Color. New. Used.

**TOBAGO, W. I.**

12 PENCE = 1 SHILLING.



1075



1076

*Perforated.*

*Watermarked Crown and C. C.*

1	1879	1075	1p	carmine.....	\$0 75	
2	1879	1075	3p	blue.....	75	
3	"	"	6p	orange.....	1 25	\$0 25
4	"	"	1sh	green.....	1 50	
5	1880	"	1p	on half of 6p orange.....		
6	1881	"	5sh	gray.....		
7	"	"	1½	violet.....		
8	1882	1076	½p	brown-violet..	50	
9	"	"	1p	brown.....	75	
10	"	"	4p	green.....	1 00	50
11	"	"	6p	brown.....	1 50	
12	"	"	1sh	ochre.....	1 25	
13	1883	"	2½p	on 6p brown..	35	

*Watermarked Crown and C. A.*

14	1883	1076	½p	violet.....	15	
15	"	"	1p	brown.....	15	10
16	"	"	2½p	blue.....	10	6
17	"	"	4p	green.....	75	50
18	"	"	6p	ochre.....		
19	1884	"	½p	green.....	3	
20	"	"	1p	rose.....	5	
21	"	"	4p	gray.....	18	
22	"	"	6p	orange.....	25	
23	1887	"	1sh	green.....		
24	"	1075	1p	purple.....		10
25	"	"	3p	light blue....		10
26	"	"	5sh	gray.....		1 00
27	1886	1076	½p	on 6p brown..	20	
28	"	"	½p	on 2½p blue..	15	
29	"	"	½p	on 6p orange..	2 50	
30	1887	"	1p	on 2½p blue..	40	40
31	1891	"	2½p	on 4p gray....	40	

**TRINIDAD, W. I.**

12 PENCE = 1 SHILLING.



1080



1081

*Unperforated.*

*Bluish paper.*

1	1851	1080	(1p)	red.....	1 00	
2	"	"	(4p)	violet.....	7 50	3 50
3	"	"	(6p)	deep blue....	7 50	4 00
4	"	"	(1sh)	brown.....	5 00	

No. Date. Type. Value. Color. New. Used.

*White paper.*

5	1854	1080	(1p)	red.....	\$1 00	
6	"	"	(4p)	dull violet....	\$7 50	3 50
7	"	"	(1sh)	gray.....		5 00

*Lithographed.*

8	1856	1081	(6p)	blue.....		12 00
---	------	------	------	-----------	--	-------

*Same, badly lithographed.*

9	1858	1081	(1p)	red.....	1 50	
10	"	"	(6p)	blue.....		8 50
11	"	"	(1sh)	gray.....		10 00



1082



1083

*Engraved.*

12	1859	1082	4p	lilac.....	6 50	10 00
13	"	"	6p	green.....		12 50
14	"	"	1sh	blue-black...	7 50	7 50

*Perforated.*

15	1863	1080	(1p)	red.....		50
16	"	"	4p	lilac.....		1 00
17	"	"	6p	green.....		1 25
18	"	"	1sh	blue-black...		3 00

*Watermarked Crown and C. C.*

19	1864	1080	(1p)	rose.....	20	3
20	"	1082	4p	purple.....	75	20
21	"	"	6p	emerald-green.	50	8
22	"	"	1sh	violet.....	1 00	15
23	1869	1083	5sh	maroon.....	2 25	1 25
24	1872	1082	4p	slate.....	40	6
25	"	"	1sh	orange.....	1 00	15



1084



1085

26	1862	1084	½p	violet and black	8	8
27	1882	1085	1p	on 6p green, black surcharge		
28	"	"	1p	on 6p green, red surcharge..	12	12

*Watermarked Crown and C. A.*

29	1882	1084	½p	violet and black		
30	"	"	1p	red and black..	10	8
31	"	1082	4p	slate.....		25

No. Date. Type. Value. Color. New. Used.



1086

32	1883	1086	½p green.....	\$0 03	\$0 02
33	"	"	1p rose.....	5	2
34	"	"	2½p blue.....	10	4
35	"	"	4p slate.....	15	3
36	1884	"	6p olive.....	25	10
37	"	"	1sh brown.....	50	10

UNPAID LETTER STAMPS.



1087

Perforated.

Watermarked Crown and C. A.

100	1885	1087	½p black.....	75	50
101	"	"	1p ".....	50	25
102	"	"	2p ".....	50	25
103	"	"	3p ".....	50	15
104	"	"	4p ".....	50	15
105	"	"	5p ".....	50	20
106	"	"	6p ".....	65	25
107	"	"	8p ".....	65	15
108	"	"	1sh ".....	1 25	40

REGISTRATION ENVELOPE.



1088

150	1884	1088	2p blue.....	15	8
-----	------	------	--------------	----	---

WRAPPERS.



1089



1090

200	1884	1089	½p green.....	4	4
-----	------	------	---------------	---	---

No. Date. Type. Value. Color. New. Used.

201	1884	1090	1p carmine.....	\$0 08	\$0 05
-----	------	------	-----------------	--------	--------



1091

202	1885	1091	½p on 1p carmine.	5 00	
-----	------	------	-------------------	------	--

Lady McLeod S. N. Co.



1092

250	1847	1092	(2p) blue.....		
-----	------	------	----------------	--	--

TURKS ISLAND, W. I.

12 PENCE = 1 SHILLING.



1093

Perforated.

1	1867	1093	1p red.....	50	25
2	"	"	1p vermilion.....	1 25	
3	"	"	1sh slate.....	1 25	

Watermarked Star.

4	1873	1093	1p red.....	35	25
5	1880	"	1p vermilion.....	50	
6	"	"	1sh violet.....		

Regular issue surcharged with new value in black.

1 1 2 1 2 2 1 2 4 4

1094 1095 1096 1097 1098

7	1881	1094	½p on 6p gray-black.....	85	
8	"	1095	½p on 6p gray-black.....	85	
9	"	1094	½p on 1sh slate....	2 00	
10	"	1095	½p on 1sh ".....	2 00	
11	"	1096	2½p on 6p gray-black.....	3 00	

No.	Date.	Type.	Value.	Color.	New.	Used.
12	1881	1096	2½p	on 6p slate....	\$3 00	
13	"	1097	4p	on 6p gray-black.....	1 50	
14	"	1098	4p	on 6p gray-black.....	1 50	

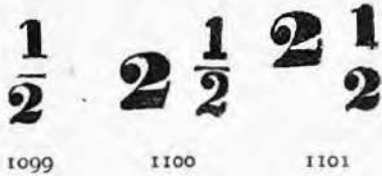

Watermarked Star.

15	1881	1094	½p	on 1p vermilion.....	50	
16	"	1095	½p	on 1p vermilion.....	50	
17	"	1099	½p	on 1p ".....	50	
18	"	1094	½p	on 1sh violet... ..	60	
19	"	1095	½p	on 1sh ".....	60	
20	"	1099	½p	on 1sh ".....	60	
21	"	1096	2½p	on 1sh ".....	5 00	
22	"	1100	2½p	on 1sh ".....	5 00	
23	"	1101	2½p	on 1sh ".....	5 00	
24	"	1096	2½p	on 1sh vermilion.....		
25	"	1100	2½p	on 1p vermilion.....	15 00	
26	"	1101	2½p	on 1p vermilion.....	15 00	
27	"	1097	4p	on 1p ".....	7 50	\$7 50
28	"	1098	4p	on 1p ".....	7 50	7 50
29	"	1097	4p	on 1sh violet.. ..	7 50	
30	"	1098	4p	on 1sh ".....	7 50	

Watermarked Crown and C. C.

31	"	1093	1p	vermilion.....	25	25
32	"	"	6p	olive-brown....	1 25	
33	"	"	1sh	green.....	2 00	



1102

34	1881	1102	4p	blue.....	35	25
----	------	------	----	-----------	----	----

Watermarked Crown and C. A.

35	1882	1102	½p	green.....	3	3
36	"	1093	1p	vermilion.....		
37	"	1102	2½p	red-brown....	10	10
38	1883	1093	1p	scarlet.....	5	4
39	"	1102	4p	gray.....	18	5
40	1887	1093	1sh	brown.....	50	35
41	"	"	6p	yellow-brown..	25	20

Perforated.

42	1889	1102	1p	on 2½p red-brown.....	35	
----	------	------	----	-----------------------	----	--

No.	Date.	Type.	Value.	Color.	New.	Used.
-----	-------	-------	--------	--------	------	-------

URUGUAY, S. A.

100 CENTESIMOS = 1 REAL.

100 CENTAVOS = 1 PESO.



1103



1104

Unperforated.

1	1856	1103	60c	blue.....	\$15 00	\$17 50
2	"	"	80c	green.....	6 00	
3	"	"	1r	red.....	3 50	
4	1859	1104	60c	slate.....	1 50	75
5	"	"	80c	orange.....	3 00	2 00
6	"	"	100c	red-brown....	1 25	1 25
7	"	"	120c	blue.....	1 50	1 00
8	"	"	180c	green.....	75	1 00
9	"	"	240c	red.....	1 00	1 00



1105



1106

10	1859	1105	60c	lilac.....	35	20
11	"	"	80c	yellow.....	60	50
12	"	"	100c	pink.....	75	75
13	"	"	120c	blue.....	50	36
14	"	"	180c	green.....	4 00	4 00
15	1860	1106	120c	blue.....	7 50	
16	"	"	180c	green.....	1 50	
17	"	"	240c	red.....	1 50	



1107



1108

18	1864	1107	06c	rose.....	35	35
19	"	"	06c	vermilion.....	5 00	3 00
20	"	"	08c	green.....	50	50
21	"	"	10c	ochre.....	60	75
22	"	"	12c	blue.....	50	30
23	1866	1108	5c	on 12c blue....	50	
24	"	"	10c	on 08c green...	50	
25	"	"	15c	on 10c ochre...	50	
26	"	"	20c	on 06c rose....	50	

No. Date. Type. Value. Color. New. Used.



1109

27	1866	1109	1c black	50	08	
28	"	1110	5c blue	15		\$0 06
29	"	"	10c green	35		15
30	"	"	15c orange	50		25
31	"	"	20c rose	50		25

*Perforated.*

32	1872	1109	1c black	15		
33	"	1110	5c blue	15		6
34	"	"	10c green	25		10
35	"	"	15c orange	30		15
36	"	"	20c rose	40		20



1111

*Rouletted.*

37	1877	1111	1c brown	5		4
38	"	1112	5c green	10		3



1113

39	1877	1113	10c vermilion	20		4
40	"	"	20c brown	35		8
41	"	"	50c black	1 00		25
42	1879	1114	1p blue	2 00		50
43	1880	1111	1c light brown	5		4



1115

*Perforated.*

44	1881	1115	7c blue	30		15
----	------	------	---------	----	--	----



1110



1112



1114



1116

No. Date. Type. Value. Color. New. Used.

45	1882	1116	1c green	\$0 06		\$0 05
46	"	"	2c red	10		8



1117

47	1883	1117	1c green	6		6
48	"	1118	2c red	10		10



1118



1119

49	1883	1119	5c blue	20		15
50	"	1120	10c brown	30		20



1120



1121



1122



1123

*Surcharged "Provisorio—1883."*

51	1883	1121	5c green and black	25		10
----	------	------	--------------------	----	--	----

*Surcharged "Provisorio—1 Centesimo—1884."*

52	1884	1122	1c on 10c vermilion and black	10		10
----	------	------	-------------------------------	----	--	----

*Surcharged "Provisorio—1884."*

53	1884	1123	2c red and black	50		50
----	------	------	------------------	----	--	----



1124

54	1884	1124	5c blue	50		20
55	"	1125	5c blue	25		8



1125

No. Date. Type. Value. Color. New. Used.



1126 1127 1128

*Rouletted.*

56	1884	1126	1c gray	\$0 04	\$0 04
57	"	"	1c green	4	4
58	"	"	2c rose	5	5
59	"	"	2c vermilion	5	5
60	"	"	5c blue	12	2
61	"	1127	7c brown	20	10
62	"	1128	10c brown	25	5



1129



1130

63	1884	1129	20c violet	50	15
64	"	1130	25c purple	60	25
65	1886	1126	5c violet	10	4
66	1887	"	5c light blue	10	3
67	"	1127	7c orange	15	10



1131



1132

68	1887	1131	10c violet	25	25
69	"	1132	10c purple	25	6
70	"	1129	20c brown	40	15
71	"	1130	25c vermilion	50	25



1133



1134

*Surcharged "Provisorio."*

72	1889	1133	5c violet and black	25	20
----	------	------	---------------------	----	----

*Perforated.*

73	1889	1134	2c rose	5	3
----	------	------	---------	---	---

No. Date. Type. Value. Color. New. Used.



1135



1136

74	1889	1135	5c blue	\$0 10	\$0 03
75	1890	1136	1c green	3	3



1137



1138

76	1890	1137	7c maroon	15	10
77	"	1138	10c sea-green	20	10



1139



1140

78	1890	1139	20c orange	40	10
79	"	1140	25c lake	50	20



1141



1142

80	1890	1141	50c light blue	1 00	
81	"	1142	1p lilac	2 00	



1143



1144

*Red surcharge.*

82	1891	1143	5c violet	15	8
83	1892	1144	1c green	6	6

No. Date. Type. Value. Color. New. Used.



1145



1146

*Red surcharge.*

84 1892 1145 5c on 7c brown... \$0 15 \$0 10

*Black surcharge.*

85 1892 1146 1c on 20c orange... 50 30



1147



1148



1149

86 1892 1147 1c green..... 3 3  
 87 " 1148 2c dark red..... 5 3  
 88 " 1149 5c blue..... 10 3  
 89 " " 10c vermilion..... 20

OFFICIAL STAMPS.

*Regular issue, surcharged* **OFICIAL**

*Blue surcharge.*

100 1880 1110 15c yellow..... 1 50  
 101 " 1113 10c vermilion..... 1 00

*Red surcharge.*

102 1880 1111 1c brown.....  
 103 " 1112 5c green.....  
 104 " 1110 15c yellow.....  
 105 " 1113 50c black..... 1 50  
 106 " 1114 1p blue..... 3 00

*Black surcharge.*

107 1880 1111 1c brown..... 75  
 108 " 1112 5c green..... 50 50  
 109 " 1113 10c vermilion..... 1 00  
 110 " 1110 15c yellow.....  
 111 " 1113 20c brown..... 1 25  
 112 " 1114 1p blue.....  
 113 1881 1111 1c light brown.... 75  
 114 " 1115 7c blue.....

*Red surcharge.*

115 1881 1111 1c light brown....  
 116 " 1115 7c blue..... 1 00  
 117 1883 1126 1c green.....  
 118 " 1117 1c ".....  
 119 " 1119 5c blue..... 1 00  
 120 " 1120 10c brown.....

*Blue surcharge.*

121 1883 1120 10c brown..... 1 00

*Black surcharge.*

122 1883 1116 1c green..... 1 00  
 123 " " 2c red..... 1 00  
 124 " 1117 1c green.....  
 125 " 1118 2c red.....  
 126 " 1119 5c blue.....  
 127 1884 1122 1c vermilion..... 1 00

No. Date. Type. Value. Color. New. Used.

128 1884 1123 2c red..... \$1 50  
 129 " 1124 5c blue..... 1 00  
 130 " 1126 1c green..... 25  
 131 " " 2c vermilion..... 40  
 132 " " 2c rose..... 40  
 133 " " 5c blue..... 50  
 134 " 1127 7c brown..... 75  
 135 " 1128 10c "..... 75  
 136 " 1129 20c violet..... 1 25  
 137 " 1130 25c purple..... 1 25  
 138 1886 1126 5c violet.....  
 139 1887 1127 7c orange..... 75  
 140 " 1129 20c brown..... 1 00  
 141 1889 1134 2c rose..... 25  
 142 " 1135 5c blue..... 40  
 143 1890 1136 1c green..... 25  
 144 " 1137 7c mauve..... 50  
 145 " 1138 10c sea-green..... 50  
 146 " 1139 20c orange..... 75  
 147 " 1140 25c lake..... 75  
 148 " 1141 50c light blue..... 1 50  
 147 " 1142 1p lilac..... 3 00  
 150 1891 1143 5c violet.....

ENVELOPES.



1150

200 1866 1150 5c blue (centecimos)..... 1 00  
 201 " " 10c green (centecimos)..... 1 50  
 202 1867 " 5c blue (centecimos)..... 25 \$0 20  
 203 " " 10c green (centecimos)..... 50



1151



1152

204 1879 1151 5c red..... 25  
 205 " 1152 10c blue..... 35



1153



3ª SERIE

1154

206 1879 1153 20c carmine..... 75



No.	Date.	Type.	Value.	Color.	New.	Used.
207	1881	1154	5c	green	\$0 15	\$0 10

WRAPPERS.



1155

250	1879	1155	1c	carmine		10
-----	------	------	----	---------	--	----

VENEZUELA, S. A.

100 CENTAVOS = 8 REALES = 1 PESO.

100 CENTESIMOS = 1 BOLIVAR.



1156

1	1859	1156	1/4r	orange	5	5
2	"	"	1/2r	lemon	10	8
3	"	"	1r	blue	8	10
4	"	"	2r	vermilion	8	10
5	"	"	2r	red	8	15
6	1861	1157	1/4r	green	20	
7	"	"	1/2c	violet	25	
8	"	"	1c	gray-brown	25	



1157



1158

9	1863	1158	1/4r	orange	10	5
10	"	"	1r	blue	20	15
11	"	"	2r	green	35	50
12	1864	"	1/2c	pale red	50	
13	"	"	1c	gray	50	50
14	1866	1158a	1/4r	pink	8	3
15	"	"	1/2r	brown-violet	8	3
16	"	"	1r	vermilion	25	12
17	"	"	2r	yellow	60	60
18	1867	"	1/2c	yellow-green	1 50	
19	"	"	1c	blue	2 00	

Same surcharged "Contrasena-Stampillas de Correo," in very small letters.

20	1874	1158a	1c	lilac	15	35
21	"	"	2c	green	40	
22	"	"	1/2r	rose	10	4
23	"	"	1r	vermilion	25	8
24	"	"	2r	yellow	50	40

No.	Date.	Type.	Value.	Color.	New.	Used.
-----	-------	-------	--------	--------	------	-------



1159

25	1879	1159	1c	yellow	\$0 05	\$0 05
26	"	"	1c	orange	10	5
27	"	"	5c	yellow	15	4
28	"	"	5c	orange	15	3
29	"	"	10c	blue	25	6
30	"	"	30c	"	35	12
31	"	"	50c	"	50	20
32	"	"	90c	"	75	40
33	"	"	1v	red	1 25	50
34	"	"	3v	"	2 50	75
35	"	"	5v	"	4 00	1 00

Perforated.

36	1880	1160	5c	blue	4	2
37	"	"	5c	dark blue	8	5
38	"	"	10c	rose	8	5
39	"	"	10c	vermilion	6	5
40	"	"	25c	yellow	15	3
41	"	"	25c	orange	15	5
42	"	"	50c	brown	20	6
43	"	"	1b	green	40	15
44	"	1159	5c	yellow	3	3
45	"	"	5c	orange	5	3
46	"	"	10c	yellow	6	3
47	"	"	10c	orange	10	3
48	"	"	25c	yellow	15	2
49	"	"	25c	orange	10	2
50	"	"	50c	yellow	20	5
51	"	"	50c	orange	20	3
52	"	"	1b	blue	35	8
53	"	"	2b	blue	80	15
54	"	"	5b	blue	2 00	30
55	"	"	10b	carmine	4 00	1 50
56	1882	"	20b	"		2 50
57	1880	"	25b	"		3 00



1161



1162

Engraved.

58	1883	1161	5c	blue	3	2
59	"	1162	10c	red-brown	6	3



1163



1164

60	1883	1163	25c	brown	10	4
----	------	------	-----	-------	----	---

No. Date. Type. Value. Color. New. Used.

61 1883 1164 50c green..... \$0 20 \$0 04



1165



1166

62 1883 1165 1b violet..... 35 15  
63 " 1166 5c green..... 3 1



1167



1168

64 1883 1167 10c brown..... 6 3  
65 " 1168 25c orange..... 10 1



1169



1170

66 1883 1169 50c blue..... 20 3  
67 " 1170 1b carmine..... 35 3



1171



1172

68 1889 1171 3b violet..... 1 25 30  
70 " 1172 10b brown..... 3 50 75



1173

71 1889 1173 20b plum..... 7 00 1 50  
72 1891 1167 10c red-brown..... 6 5

No. Date. Type. Value. Color. New. Used.

*Lithographed.*

*Perforated.*

73 1887 1163 25c brown..... \$0 20 \$0 08  
74 " 1166 5c green..... 8 8  
75 " 1168 25c orange..... 25 6  
76 1888 1170 1b vermillion..... 50 20

*Rouletted.*

77 1887 1161 5c blue..... 8 8  
78 " 1166 5c green..... 8 5  
79 " 1168 25c orange..... 8 5  
80 1888 1163 25c brown..... 8 6  
81 " 1164 50c green..... 40  
82 " 1165 1b violet..... 75  
83 " 1171 3b purple..... 60

REVENUES USED FOR POSTAGE.



1174

84 1867 1174 1c yellow.....  
85 " " 2c ".....  
86 " " 3c ".....  
87 " " 4c ".....  
88 " " 5c ".....  
89 " " 1r rose.....  
90 " " 2r ".....  
91 " " 3r ".....  
92 " " 5r ".....  
93 " " 9r green.....

St. Thomas, La Guaira, Porto Cabello.



1175



1176

1 1864 1175 1/2c gray..... 25  
2 " " 1c rose..... 50  
3 " " 2c green..... 1 00  
4 " " 2c blue..... 50  
5 " " 3c yellow..... 50  
6 " " 4c blue..... 50  
7 " " 4c green..... 75

*Perforated.*

8 1864 1176 1/2r rose..... 10  
9 " " 2r green..... 10  
10 " " 1/2r blue..... 15  
11 " " 2r yellow..... 25

No. Date. Type. Value. Color. New. Used.



1177

*Perforated.*

12	1869	1177	½r green.....	\$0 15
13	"	"	2r red.....	25

*Same, on yellowish paper.*

14	1869	1177	½r green.....	10
15	"	"	2r red.....	10

**VIRGIN ISLANDS, W. I.**

12 PENCE = 1 SHILLING.



1178



1179

*Perforated.*

1	1867	1178	1p green.....	1 00
2	"	1179	4p red..	1 50

No. Date. Type. Value. Color. New. Used.



1180



1181

3	1867	1180	6p rose.....	\$2 00
4	"	1181	1sh red and black.	7 50
5	"	"	1sh red and black (colored border).....	2 50

*Watermarked Crown and C. C.*

6	1879	1178	1p green.....	1 50
---	------	------	---------------	------



1182

7	1880	1182	1p green.....	50
8	"	"	2½p claret.....	1 00

*Watermarked Crown and C. A.*

9	1883	1182	½p yellow.....	65
10	"	"	½p green.....	10
11	"	"	1p rose.....	15
12	1884	"	2½p blue.....	25 \$0 25
13	1887	1179	4p brick-red.....	50
14	1888	1180	6p lilac.....	1 00
15	"	1181	4d on 1sh red and black, violet sur- charge.....	3 00 3 00
16	1889	1178	1p carmine.....	10
17	"	1181	1sh brown.....	2 00



## ADDENDA.

The Addenda to this catalogue includes a complete list of the postage stamps of Spain, a list of the revenue stamps of Mexico, a list of new issues of American stamps that have come out since this catalogue was commenced, a priced list of sets, packets, albums, publications and an index.

No. Date. Type. Value. Color. New. Used.

### THE POSTAGE STAMPS OF SPAIN.

8 CUARTOS = 1 REAL = 100 CENTIMOS = 1000 MILESIMAS = 1 PESETA = 1 ESCUDO.



1290

1291

1	1850	1290	6c black	.....	\$1 00	\$0 01
2	"	1291	12c lilac	.....	5 00	1 25
3	"	"	5r red	.....	5 00	1 00
4	"	"	6r blue	.....	7 50	5 00
5	"	"	10r green	.....	12 00	8 00



1292

6	1851	1292	6c black	.....	1 00	4
7	"	"	12c lilac	.....	5 00	1 00
8	"	"	2r orange	.....		
9	"	"	5r rose	.....	4 00	85
10	"	"	6r blue	.....	7 50	4 50
11	"	"	10r green	.....	5 00	2 00



1293

12	1852	1293	6c rose	.....	1 25	4
13	"	"	12c pale violet	.....	5 00	85
14	"	"	2r red	.....	40 00	30 00
15	"	"	5r green	.....	6 00	50
16	"	"	6r pale blue	.....	8 00	3 50



1294



1295

17	1853	1294	1c bronze	.....	6 00	5 00
----	------	------	-----------	-------	------	------

No. Date. Type. Value. Color. New. Used.

18	1853	1294	3c bronze	.....	\$25 00	\$25 00
19	"	1295	6cc armine	.....	1 00	4
20	"	"	12c violet	.....	5 00	75
21	"	"	2r scarlet	.....	30 00	20 00
22	"	"	5r green	.....	5 50	50
23	"	"	6r dark blue	.....	7 50	3 00



1296



1297

24	1854	1296	2c green	.....	8 00	6 50
25	"	"	4c rose	.....	1 00	4
26	"	1297	6c carmine	.....	1 00	3
27	"	1296	1r blue	.....	5 00	1 50
28	"	"	1r pale blue	.....		20 00
29	"	1297	2r scarlet	.....	3 00	30
30	"	"	5r green	.....	3 75	50
31	"	"	6r blue	.....	7 50	2 50



1298

*Blue paper, watermarked loops.*

33	1855	1298	2c green	.....	7 50	1 00
34	"	"	4c carmine	.....	1 00	3
35	"	"	1r blue	.....	1 00	10
36	"	"	2r violet-brown	.....	1 25	8
37	"	"	2r blue (error)	.....		

*Rough yellowish paper, watermarked lines.*

38	1856	1298	2c green	.....	7 50	1 00
39	"	"	4c rose	.....	1 75	4
40	"	"	1r bluish-green	.....	3 00	75
41	"	"	2r violet-brown	.....	50	8

*White smooth paper, no watermark.*

42	1857	1298	2c green	.....	40	10
43	"	"	4c rose	.....	10	1
44	"	"	1r blue	.....	40	10
45	"	"	2r lilac	.....	50	15
46	1859	"	12c orange (this stamp was never in use)	.....	75	10

No. Date. Type. Value. Color. New. Used.



1299



1300



1301

47	1860	1299	2c green on green.	\$0 40	\$0 10
48	"	"	4c orange on green p.....	10	2
49	"	"	12c carmine on buff p.....	40	12
50	"	"	1r blue on green p	35	10
51	"	"	2r lilac on lilac p.	50	5
52	1861	"	19c brown on buff p	5 00	5 00
53	1862	1300	2c blue on yellow p	20	15
54	"	"	4c brown on salmon p.....	10	2
55	"	"	12c blue on flesh p.	25	16
56	"	"	19c rose on blue p..	2 00	1 50
57	"	"	1r brown on yellow p.....	25	12
58	"	"	2r green on flesh p	25	5
59	1864	1301	2c blue on lilac p..	15	12
60	"	"	4c rose on flesh p.	8	2
61	"	"	12c green on pink p	25	12
62	"	"	19c lilac on pinkish p.....	1 00	1 25
63	"	"	1r brown on green p.....	25	12
64	"	"	2r blue on pink p.	20	5



1302



1303



1304

65	1865	1302	2c carmine.....	40	25
66	"	"	12c blue and pink..	60	20
67	"	"	19c brown and pink	4 00	3 00
68	"	"	1r green.....	60	10
69	"	"	2r violet.....	75	15
70	"	"	2r orange-rose....	1 00	25
<i>Perforated.</i>					
71	1865	1302	2c rose.....	75	50
72	"	"	4c blue.....	10	2
73	"	"	12c blue and rose..	75	50
74	"	"	19c brown and pink	10 00	10 00
75	"	"	1r green.....	1 00	35
76	"	"	2r violet.....	1 50	25
77	"	"	2r orange-rose....	2 00	75
78	1866	1303	2c rose.....	25	10
79	"	"	4c blue.....	8	2
80	"	"	12c orange.....	25	20
81	"	"	19c brown.....	1 50	1 50
82	"	"	10c de e. green....	25	10
83	"	"	20c de e. lilac....	30	8
84	"	1301	20c lilac.....	40	12
85	1867	1304	2c brown.....	25	15
86	"	"	4c blue.....	4	2

No. Date. Type. Value. Color. New. Used.



1305



1306

87	1867	1304	12c orange.....	\$0 25	\$0 05
88	"	"	19c pink.....	2 00	2 00
89	"	"	10c de e. green....	25	10
90	"	"	20c de e. lilac....	25	4



1307



1308

91	1867	1305	5m de e. green....	5	5
92	"	1306	10m de e. brown...	5	5
93	1867	1307	25m de e. blue and rose.....	25	10
94	"	"	50m de e. brown..	10	2
95	1868	"	25m de e. blue....	10	5
96	"	1308	50m de e. violet..	15	1
97	"	1304	100m de e. brown..	25	12
98	"	"	200m de e. green...	25	10
99	"	"	19c brown.....	8 00	7 00

Regular issues surcharged in blue

**HABILITADO  
POR LA  
NACION.**

100	1868	1304	12c orange.....		
101	"	"	19c pink.....		
102	"	"	10c de e. green....		
103	"	"	20c de e. lilac....		
104	"	1305	5m de e. green....		
105	"	1306	10m de e. brown..		
106	"	1307	25m de e. blue and rose.....		
107	"	"	50m de e. brown..		
108	"	"	25m de e. blue....		
109	"	1308	50m de e. violet..		
110	"	1304	100m de e. brown..		
111	"	"	200m de e. green..		
112	"	"	19c brown.....		

**HABILITADO  
POR LA  
NACION**

Same, surcharged in black

113	1868	1304	12c orange.....		
114	"	"	19c pink.....		
115	"	"	10c de e. green....		
116	"	"	20c de e. lilac....		
117	"	1305	5m de e. green....		
118	"	1306	10m de e. brown..		
119	"	1307	25m de e. blue and rose.....		
120	"	"	50m de e. brown..		
121	"	"	25m de e. blue....		
122	"	1308	50m de e. violet..		

No.	Date.	Type.	Value.	Color.	New.	Used.
123	1868	1304	100m	de e. brown.		
124	"	"	200m	de e. green..		

**HABILITADO  
POR LA  
NACION**

*Same, surcharged in black*

125	1868	1307	25m	de e. blue...		
126	"	1308	50m	de e. violet...		
127	"	1304	100m	de e. brown..		
128	"	"	200m	de e. green...		

*Same, surcharged in black*

**HABILITADO  
POR LA  
NACION.**

129	1868	1307	25m	de e. blue...		
130	"	"	50m	de e. brown..		
131	"	1308	50m	de e. violet...		
132	"	1304	100m	de e. brown..		
133	"	"	200m	de e. green...		
134	"	"	19c	brown.....		

*Same, surcharged in black.*

**Habilitado por  
la Junta  
Revolucionaria**

135	1868	1304	20c	de e. lilac.....		
136	"	1307	50m	de e. brown...		

*Same, surcharged in black*



137	1868	1304	12c	orange.....		
138	"	"	20c	de e. lilac....		
139	"	1307	25m	de e. blue and rose.....		
140	"	"	50m	de e. brown..		
141	"	1304	100m	de e. ....		
142	"	"	200m	de e. green...		

*Same, surcharged in blue*



143	1868	1307	25m	de e. rose and blue.....		
144	"	"	50m	de e. brown...		



1309

145	1870	1309	1m	de e. lilac on flesh p.....	\$0 02	\$0 02
-----	------	------	----	--------------------------------	--------	--------

No.	Date.	Type.	Value.	Color.	New.	Used.
146	1870	1309	1m	de e. lilac on buff p.....	\$0 05	\$0 05
147	"	"	2m	de e. flesh p..	2	2
148	"	"	2m	de e. buff p..	10	10
149	"	"	4m	de e. bistre...	4	4
150	"	"	10m	de e. rose....	4	3
151	"	"	25m	de e. violet...	5	3
152	"	"	50m	de e. blue....	4	1
153	"	"	100m	de e. red- brown.....	15	5
154	"	"	200m	de e. brown..	18	3
155	"	"	400m	de e. green..	35	20
156	"	"	1e	600m lilac....	1 00	75
157	"	"	2e	blue.....	1 50	60
158	"	"	12c	red-brown....	25	5
159	"	"	19c	green.....	1 00	1 25



1310



1311

160	1872	1310	½c	de p blue. un- perforated....	1	2
161	"	1311	2c	de p mauve...	5	5
162	"	"	2c	de p red-lilac..	5	5
163	"	"	5c	de p green.....	5	5



1312



1313



1314

164	1872	1312	6c	de p blue.....	12	15
165	"	"	10c	de p lilac.....	10	25
166	"	"	12c	de p mauve....	5	3
166a	"	"	25c	de p brown....	10	5
167	"	"	40c	de p orange- brown.....	12	8
168	"	"	50c	de p green....	12	5
169	"	1313	1p	lilac.....	15	5
170	"	"	4p	brown.....	75	15
171	"	"	10p	green.....	1 25	25
172	1873	1314	½c	de p green un- perforated....	2	2
173	"	1312	5c	de p rose.....	5	5
174	"	"	10c	de p blue.....	5	1
175	"	"	20c	de p mauve....	25	50



1315

176	1873	1315	2c	de p orange....	4	3
177	"	"	5c	de p rose.....	4	3

No.	Date.	Type.	Value.	Color.	New.	Used.
178	1873	1315	10c	de p green	\$0 02	\$0 01
179	"	"	20c	de p black	25	25
180	"	"	25c	de p brown	15	4
181	"	"	40c	de p mauve	25	5
182	"	"	50c	de p blue	15	3
183	"	"	1p	mauve	25	5
184	"	"	4p	red-brown	1 00	10
185	"	"	10p	brown-violet	2 50	25



1316



1317

186	1874	1316	2c	de p yellow	5	5
187	"	"	5c	de p violet	5	4
188	"	"	10c	de p blue	5	2
189	"	"	20c	de p dull gr'n	25	25
190	"	"	25c	de p brown	20	5
191	"	"	40c	de p violet	25	5
192	"	"	50c	de p yellow	25	5
193	"	"	1p	green	15	3
194	"	"	4p	carmine	1 00	10
195	"	"	10p	black	3 00	35
196	"	1317	10c	de p brown	3	1



1318



1319

197	1875	1318	2c	de p brown	3	3
198	"	"	5c	de p lilac	4	2
199	"	"	10c	de p blue	5	1
200	"	"	20c	de p orange	40	25
201	"	"	25c	de p rose	10	8
202	"	"	40c	de p brown	40	25
203	"	"	50c	de p mauve	20	5
204	"	"	1p	black	50	10
205	"	"	4p	green	50	15
206	"	"	10p	ultramarine	1 25	75
207	1876	1319	5c	de p pale brown	3	2
208	"	"	10c	de p blue	3	2
209	"	"	20c	de p sea green	15	1
210	"	"	25c	de p brown	5	8
211	"	"	40c	de p slate-br'n	35	35
212	"	"	50c	de p green	10	5
213	"	"	1p	blue	10	5
214	"	"	4p	magenta	20	8
215	"	"	10p	vermilion	25	30



1320



1321



1322

216	1877	1310	¼c	de p green, unperforated	2	1
-----	------	------	----	--------------------------	---	---

No.	Date.	Type.	Value.	Color.	New.	Used.
217	1878	1320	2c	de p lilac	\$0 05	\$0 04
218	"	"	5c	de p yellow	8	3
219	"	"	10c	de p brown	5	2
220	"	"	20c	de p black	20	35
221	"	"	25c	de p citron	8	2
222	"	"	40c	de p brown	18	
223	"	"	50c	de p green	10	8
224	"	"	1p	mauve	15	10
225	"	"	4p	violet	50	10
226	"	"	10p	blue	75	25
227	1879	1321	2c	black	2	2
228	"	"	5c	pale green	3	1
229	"	"	10c	carmine	5	1
230	"	"	20c	red-brown	10	5
231	"	"	25c	blue	10	1
232	"	"	40c	brown	15	3
233	"	"	50c	orange	20	3
234	"	"	1p	carmine	35	3
235	"	"	4p	gray	1 25	10
236	"	"	10p	bistre	3 00	20
237	1882	1322	15c	salmon	6	1
238	"	"	30c	mauve	12	2
239	"	"	75c	lilac	25	3



1323

240	1889	1323	2c	blue-green	2	2
241	"	"	5c	blue	3	1
242	"	"	10c	red-brown	5	1
243	"	"	15c	dark brown	10	2
244	"	"	20c	yellow green	10	5
245	"	"	25c	slate-blue	10	1
246	"	"	30c	dark green	12	3
247	"	"	40c	brown	15	5
248	"	"	50c	red	20	3
249	1889	1323	75c	salmon	30	5
250	"	"	1p	violet	40	8
251	"	"	4p	carmine	1 50	15
252	"	"	10p	rose	3 00	40
253	1891	"	15p	orange-brown	6	1

WAR STAMPS.

*Perforated.*



1324



1325



1326

301	1874	1324	5c	black	2	1
302	"	"	10c	blue	5	3
303	1875	1325	5c	green	3	1
304	"	"	10c	violet	8	3
305	1876	1326	5c	green	3	1
206	"	"	10c	blue	5	2
307	"	"	25c	black	12	4
308	"	"	1p	lilac		
309	"	"	5p	carmine		



No. Date. Type. Value. Color. New. Used.



1327

310	1877	1327	15c claret	.....	\$0 05	\$0 01
311	"	"	50c yellow	.....	25	10
312	1879	"	5c blue	.....	8	
313	"	"	10c carmine	.....	50	
314	"	"	15c violet	.....	8	
315	"	"	25c brown	.....	8	
316	"	"	50c olive	.....	8	
317	"	"	1p bistre	.....	12	
318	"	"	5p gray	.....	75	

OFFICIAL STAMPS.



1328



1329

351	1854	1328	½ o yellow	.....	3	
352	"	"	1 o rose	.....	3	
353	"	"	4 o green	.....	3	
354	"	"	1 l blue	.....	10	
355	1855	1329	½ o yellow	.....	2	
356	"	"	1 o rose	.....	2	
357	"	"	4 o green	.....	2	
358	"	"	1 l blue	.....	4	



1330

359	1875	1330	blue	.....	1 50	
-----	------	------	------	-------	------	--

RETURN LETTER STAMP.



1331

360	1873	1331	blue	.....	20	
-----	------	------	------	-------	----	--

No. Date. Type. Value. Color. New. Used.

REVENUES USED FOR POSTAGE.

Perforated.



1332



1333

365	1882	1332	10c flesh	.....		
366	1883	"	10c blue	.....		
367	1884	"	10c lilac	.....		
368	1885	"	10c green	.....		
369	"	"	25c lilac	.....		
370	1886	"	10c blue	.....		
371	1888	1323	10c	.....		
372	1889	"	10c	.....		
373	1890	"	10c violet	.....		

CARLIST STAMPS.



1334



1335

401	1873	1334	1r blue	.....	\$0 05	
402	"	"	1r (with accent over N)	.....	5	\$0 75
403	1874	1335	1r lilac	.....	25	1 50



1336



1337

404	1874	1336	16m rose	.....	20	
405	"	1337	¼r rose	.....	50	



1338



1339

406	1874	1338	¼r vermilion	.....	25	
407	"	"	¼r	.....	25	
408	1875	1339	50c green	.....	5	
409	"	"	1r brown	.....	8	

No. Date. Type. Value. Color. Price.

**THE REVENUE STAMPS OF MEXICO.**

**Document Stamps.**  
(DOCUMENTOS Y LIBROS.)



1350

*Thin hard white wove paper.*

*Perforated.*

1	1874-75	1350	1c brown	\$ 0 03
2	"	"	3c violet	3
3	"	"	5c orange-red	15
4	"	"	10c green	15
5	"	"	25c orange	30
6	"	"	50c brown	1 00
7	"	"	1p blue	1 50
8	"	"	5p rose	3 00
9	"	"	10p black	7 50

*Horizontally laid paper, watermarked.*

10	1874-75	1350	1c brown	5
11	"	"	3c violet	15
12	"	"	5c orange	
13	"	"	10c green	
14	"	"	25c orange	
15	"	"	50c brown	
16	"	"	1p blue	
17	"	"	5p rose	
18	"	"	10p black	



1351

*Stout vertically-laid paper.*

19	1876	1351	1c violet	5
20	"	"	3c orange-carmine	3

No. Date. Type. Value. Color. Price.

21	1876	1351	5c bistre	\$ 0 10
22	"	"	10c vermilion	10

*Same, on thin plain yellow paper.*

23	1876	1351	25c green	50
24	"	"	50c blue	75
25	"	"	1p blue-green	1 00
26	"	"	5p ochre	4 00
27	"	"	10p red	7 50

*Same, on watermarked paper.*

28	1876	1351	1c violet	25
28a	"	"	3c carmine	25
29	"	"	5c violet-bistre	

*Surcharged "Para 1877," in black.*

30	1877	1351	1c violet	
31	"	"	3c carmine	2 00

*Surcharged vertically "Habilitado 1877" in black Roman letters.*

32	1877	1351	5c violet-bistre	
----	------	------	------------------	--



1352

*Stout white vertically-laid paper, watermarked.*

33	1877	1352	1c blue-gray (left 1 turned)	35
34	"	"	3c pale red	12
35	"	"	5c brown-bistre (left 5 turned)	75
36	"	"	10c orange-vermilion	60
37	"	"	25c olive-green	50
38	"	"	50c deep blue (left 50 turned)	50
39	"	"	1p deep green	1 00
40	"	"	5p red-brown	4 50
41	"	"	10p ?	

*Same as preceding, colors changed.*

42	1877	1352	1c carmine-vermilion (left turned)	10
43	"	"	3c ultramarine	10
44	"	"	5c lilac (left 5 turned)	10
45	"	"	10c orange-brown	10
46	"	"	25c violet	50
47	"	"	50c orange (left 50 turned)	75
48	"	"	1p violet	1 00
49	"	"	5p yellow-green	3 50
50	"	"	10p red and black	5 00

*On machine wove watermarked paper.*

51	1877	1352	1c carmine-vermilion	5
52	"	"	3c ultramarine	6
53	"	"	5c lilac	30
54	"	"	10c orange-brown	75
55	"	"	25c violet	1 00
56	"	"	50c orange	1 00

No.	Date.	Type.	Value.	Color.	Price.
57	1877	1352	50c	blue.....	\$ 1 25
58	"	"	1p	?	.....
59	"	"	5p	?	.....
60	"	"	10p	?	.....



1353

*Stout white wove paper, watermarked.*

61	1878	1353	1c	deep green.....	5
62	"	"	3c	orange.....	3
63	"	"	5c	brown.....	10
64	"	"	10c	carmine-vermilion.....	12
65	"	"	25c	green (left 25 turned)...	40
66	"	"	50c	chocolate.....	60
67	"	"	1p	blue.....	1 00
68	"	"	5p	carmine.....	2 50
69	"	"	10p	red and green.....	5 00



1354

*On white wove paper.*

70	1879	1354	1c	brown.....	2
71	"	"	3c	ultramarine.....	2
72	"	"	5c	orange.....	5
73	"	"	10c	green.....	5
74	"	"	25c	purple-slate.....	50
75	"	"	50c	pale green.....	60
76	"	"	1p	vermilion.....	75
77	"	"	5p	lilac.....	1 50



1355

No.	Date.	Type.	Value.	Color.	Price.
78	1879	1355	10p	brown and blue.....	\$ 7 50

*On white vertically-laid paper.*

78a	1879	1354	1c	brown.....	25
78b	"	"	3c	ultramarine.....	25

*White vertically-ribbed paper, watermarked.*

79	1879	1354	1c	brown.....	10
80	"	"	3c	ultramarine.....	10
81	"	"	5c	orange.....	20
82	"	"	10c	green.....	15
83	"	"	25c	slate.....	30
84	"	"	50c	yellow-green.....	75
85	"	"	1p	vermilion.....	1 00
86	"	"	5p	lilac.....	2 00
86a	"	1355	10p	brown and blue.....	6 00



1356

*White vertically-laid paper, watermarked.*

87	1880	1356	1c	blue.....	2
88	"	"	3c	orange-bistre.....	2
89	"	"	5c	green.....	5
90	"	"	10c	violet.....	5
91	"	"	25c	ultramarine.....	30
92	"	"	50c	purple.....	50
93	"	"	1p	emerald-green.....	1 00
94	"	"	5p	vermilion.....	2 50



1357

95	1880	1357	10p	red and black.....	7 50
----	------	------	-----	--------------------	------

*Same, on finely ribbed wove paper.*

96	1880	1356	3c	orange-bistre.....	15
97	"	"	5c	green.....	.....
98	"	"	50c	purple.....	.....
99	"	"	1p	emerald-green.....	.....

No. Date. Type. Value. Color. Price.



1358

*Thin hard wove white paper.*

100	1881	1358	1c	bright vermilion	\$0 05
101	"	"	3c	yellow-green	15
102	"	"	5c	orange	25
103	"	"	10c	ultramarine	20
104	"	"	50c	violet	50
105	"	"	1p	blue	1 00

*Stout vertically-laid white paper, watermarked.*

106	1881	1358	1c	bright vermilion	2
107	"	"	3c	yellow-green	2
108	"	"	5c	orange	3
109	"	"	10c	ultramarine	8
110	"	"	25c	deep green	20
111	"	"	50c	violet	20
112	"	"	1p	blue	1 00
113	"	"	5p	violet	3 00



1359

114 1881 1359 10p blue, black center.... 5 00



1360

*Horizontally-laid paper, watermarked.*

115 1882 1360 1c blue..... 2

No. Date. Type. Value. Color. Price.

116	1882	1360	3c	orange	\$0 03
117	"	"	5c	olive	5
118	"	"	10c	brown	15
119	"	"	25c	ultramarine	15
120	"	"	50c	green	15
121	"	"	1p	purple	1 00
122	"	"	5p	carmine	3 00
123	"	"	10p	blue and brown	7 50

*Thin hard wove white paper.*

124	1882	1360	1c	blue	20
125	"	"	3c	orange	15
126	"	"	5c	olive	12
127	"	"	10c	brown	40
128	"	"	25c	ultramarine	25
129	"	"	50c	green	40
130	"	"	1p	violet	75
131	"	"	5p	carmine	2 50



1361

*Horizontally-laid paper, watermarked.*

132	1883	1361	1c	bistre	2
133	"	"	3c	ultramarine	5
134	"	"	5c	deep green	8
135	"	"	10c	vermillion	12
136	"	"	25c	orange	15
137	"	"	25c	yellow	15
138	"	"	50c	deep violet	50
139	"	"	1p	chocolate	1 00
140	"	"	5p	lake	2 50
141	"	"	10p	carmine and brown	7 50



1362

*White vertically-laid paper, watermarked.*

142	1883-84	1362	1c	ultramarine	1
143	"	"	2c	bistre-brown	2
144	"	"	3c	pale green	2
145	"	"	5c	blue	3
147	"	"	10c	violet-brown	3
148	"	"	25c	red	5
149	"	"	50c	orange	5
150	"	"	1p	violet	50
151	"	"	5p	deep green	1 50
152	"	"	10p	green and brown	3 50

No. Date. Type. Value. Color. Price.



1363

*White vertically-laid paper, watermarked.*

153	1885-86	1363	1c olive-green.....	\$ 0 02
154	"	"	2c ultramarine.....	3
155	"	"	3c orange.....	3
156	"	"	5c violet.....	5
157	"	"	10c deep blue.....	5
158	"	"	25c brown.....	7
159	"	"	50c vermilion.....	25
160	"	"	1p deep green.....	75
161	"	"	5p blue.....	2 00
162	"	"	10p red.....	3 00



1364

*White wove paper.*

163	1886-87	1364	1c brown.....	3
164	"	"	2c brown.....	2
165	"	"	3c brown.....	3
166	"	"	5c brown.....	5
167	"	"	10c brown.....	5
168	"	"	25c brown.....	20
169	"	"	50c brown.....	15
170	"	"	1p flesh.....	50
171	"	"	5p flesh.....	1 50
172	"	"	10p flesh.....	2 50



1365

*White vertically-laid paper, watermarked.*

173	1887-88	1365	1c deep green.....	1
174	"	"	2c deep green.....	1
175	"	"	3c deep green.....	5
176	"	"	5c deep green.....	3
177	"	"	10c deep green.....	3
178	"	"	25c deep green.....	10
179	"	"	50c deep green.....	15

No.	Date.	Type.	Value.	Color.	Price.
180	1887-88	1365	1p bright red.....		\$ 0 35
181	"	"	5p bright red.....		1 00
182	"	"	10p bright red.....		1 50



1366

183	1888-89	1366	1c red.....	2
184	"	"	2c red.....	1
185	"	"	3c red.....	3
186	"	"	5c red.....	3
187	"	"	10c red.....	5
188	"	"	25c red.....	10
189	"	"	50c red.....	12
190	"	"	1p violet.....	15
191	"	"	2p violet.....	30
192	"	"	5p violet.....	75
193	"	"	10p violet.....	1 00
194	"	"	25p violet.....	
195	"	"	50p violet.....	



1367

*White wove paper.*

196	1889-90	1367	1c orange-red.....	2
197	"	"	2c orange-red.....	1
198	"	"	3c orange-red.....	3
199	"	"	5c orange-red.....	5
200	"	"	10c orange-red.....	5
201	"	"	25c orange-red.....	8
202	"	"	50c orange-red.....	10
203	"	"	1p blue-violet.....	15
204	"	"	2p blue-violet.....	30
205	"	"	5p blue-violet.....	75
206	"	"	10p blue-violet.....	1 00
207	"	"	25p blue-violet.....	
208	"	"	50p blue-violet.....	



1368

*Plain thin lilac-blue paper.*

209	1890-91	1368	1c green.....	3
-----	---------	------	---------------	---

No.	Date.	Type.	Value.	Color.	Price.
210	1890-91	1368	2c	green.....	\$ 0 05
211	"	"	3c	green.....	5
212	"	"	5c	green.....	3
213	"	"	10c	green.....	3
214	"	"	25c	green.....	8
215	"	"	50c	green.....	10
216	"	"	1p	carmine.....	25
217	"	"	5p	carmine.....	75
218	"	"	10p	carmine.....	1 50
219	"	"	25p	carmine.....	
220	"	"	50p	carmine.....	



1369

*Plain thin greenish paper.*

221	1891-92	1369	1c	brown.....	3
222	"	"	2c	brown.....	3
223	"	"	3c	brown.....	6
224	"	"	5c	brown.....	8
225	"	"	10c	brown.....	5
226	"	"	25c	brown.....	10
227	"	"	50c	brown.....	15
228	"	"	1p	purple.....	35
229	"	"	5p	purple.....	
230	"	"	10p	purple.....	
231	"	"	25p	purple.....	
232	"	"	50p	purple.....	



1370

*White laid paper.*

233	1892-93	1370	1c	blue.....	3
234	"	"	2c	blue.....	3
235	"	"	3c	blue.....	8
236	"	"	5c	blue.....	8
237	"	"	10c	blue.....	8
238	"	"	25c	blue.....	12
239	"	"	50c	blue.....	20
240	"	"	1p	red-brown.....	40
241	"	"	5p	red-brown.....	
242	"	"	10p	red-brown.....	
243	"	"	25p	red-brown.....	
244	"	"	50p	red-brown.....	

No.	Date.	Type.	Value.	Color.	Price.
-----	-------	-------	--------	--------	--------

**Custom House Stamps.**

(ESPECIAL DE ADUANAS.)



1371

*White wove paper.*

*Perforated.*

245	1885-86	1371	1c	black.....	\$ 0 05
246	"	"	5c	yellow.....	5
247	"	"	10c	red-brown.....	5
248	"	"	25c	ultramarine.....	5
249	"	"	1p	blue-green.....	10
250	"	"	5p	deep violet.....	15
251	"	"	10p	deep blue.....	20
252	"	"	25p	lake.....	40
253	"	"	100p	vermilion.....	1 00
254	"	"	500p	crimson.....	1 75
255	"	"	1000p	carmine.....	3 00



1372

*White wove paper.*

256	1886-87	1372	1c	ultramarine.....	5
257	"	"	5c	ultramarine.....	8
258	"	"	10c	ultramarine.....	10
259	"	"	25c	ultramarine.....	10
260	"	"	1p	carmine-vermilion.....	15
261	"	"	5p	carmine-vermilion.....	20
262	"	"	10p	carmine-vermilion.....	30
263	"	"	25p	carmine-vermilion.....	40
264	"	"	100p	carmine-vermilion.....	60
265	"	"	500p	carmine-vermilion.....	1 00
266	"	"	1000p	carmine-vermilion.....	1 50

No. Date. Type. Value. Color. Price.



1373

*Horizontally-laid white paper.*

267	1887-88	1373	1c orange.....	\$ 0 05
268	"	"	5c orange.....	5
269	"	"	10c orange.....	5
270	"	"	25c orange.....	5
271	"	"	1p yellow-green....	10
272	"	"	5p yellow-green....	12
273	"	"	10p yellow-green....	25
274	"	"	25p yellow-green....	50

*Unperforated.*

275	1887-88	1373	25p yellow-green....	75
276	"	"	100p yellow-green....	75
277	"	"	500p yellow-green....	1 00
278	"	"	1000p yellow-green....	1 50



1374

*Vertically-laid white paper.*

*Perforated.*

279	1888-89	1374	1c blue.....	10
280	"	"	5c blue.....	5
281	"	"	10c blue.....	5
282	"	"	25c blue.....	5
283	"	"	1p brick-red.....	10
284	"	"	5p brick-red.....	10
285	"	"	10p brick-red.....	15
286	"	"	25p brick-red.....	15
287	"	"	100p brick-red.....	20
288	"	"	500p brick-red.....	60
289	"	"	1000p brick-red.....	1 20

*Unperforated.*

290	1888-89	1374	1000p brick-red.....	2 00
-----	---------	------	----------------------	------

*White paper.*

*Perforated.*

291	1889-90	1375	1c green.....	3
292	"	"	5c green.....	6
293	"	"	10c green.....	10
294	"	"	25c green.....	10

No. Date. Type. Value. Color. Price.



1375

295	1889-90	1375	1p red.....	\$ 0 08
296	"	"	5p red.....	12
297	"	"	10p red.....	15
298	"	"	25p red.....	20
299	"	"	100p red.....	20
300	"	"	500p red.....	1 00
301	"	"	1000p red.....	1 50

*Unperforated.*

302	1889-90	1375	1000p red.....	2 50
-----	---------	------	----------------	------



1376

*Pink plain paper.*

*Perforated.*

303	1890-91	1376	1c brown on pink...	5
304	"	"	5c brown on pink...	8
305	"	"	10c brown on pink...	10
306	"	"	25c brown on pink...	10
307	"	"	1p blue on pink....	10
308	"	"	5p blue on pink....	15
309	"	"	10p blue on pink....	15
310	"	"	25p blue on pink....	20
311	"	"	100p blue on pink....	40
312	"	"	500p blue on pink....	
313	"	"	1000p blue on pink....	



1377

*Thin bluish paper.*

314	1891-92	1377	1c blue.....	5
-----	---------	------	--------------	---

No.	Date.	Type.	Value.	Color.	Price.
315	1891-92	1377	5c	blue	\$ 0 08
316	"	"	10c	blue	10
317	"	"	25c	blue	10
318	"	"	1p	red-brown	10
319	"	"	5p	red-brown	15
320	"	"	10p	red-brown	15
321	"	"	25p	red-brown	20
322	"	"	100p	red-brown	
323	"	"	500p	red-brown	
324	"	"	1000p	red-brown	



1378

Laid white paper.

325	1892-93	1378	1c	orange	5
326	"	"	5c	orange	8
327	"	"	10c	orange	10
328	"	"	25c	orange	10
329	"	"	1p	?	
330	"	"	5p	?	
331	"	"	10p	?	
332	"	"	25p	?	
333	"	"	100p	?	
334	"	"	500p	?	
335	"	"	1000p	?	

Internal Revenue

(RENTA INTERIOR)



1379

Thin white wove paper.

Perforated.

336	1885	1379	1/4c	green	5
337	"	"	1/4c	orange	5



1379a

Plain white paper.

338	1885	1379a	1c	green	10
339	"	"	2c	blue	25
340	"	"	5c	ultramarine	25
341	"	"	10c	brown	25
342	"	"	25c	greenish brown	20
343	"	"	50c	vermilion	30

No.	Date.	Type.	Value.	Color.	Price.
344	1885	1379a	50c	yellow	\$ 0 40
345	"	"	1p	deep violet	50
346	"	"	5p	brick	1 50
347	"	"	10p	violet-brown	2 00

Unperforated.

347a	1885	1379a	10p	violet-brown	3 50
------	------	-------	-----	--------------	------



1380

White wove paper.

348	1886	1380	1c	green	5
349	"	"	2c	green	8
350	"	"	5c	green	8
351	"	"	10c	green	8
352	"	"	25c	green	12
353	"	"	50c	green	15
354	"	"	1p	violet-brown	40
355	"	"	5p	violet-brown	80
356	"	"	10p	violet-brown	2 00



1381

Thin white wove paper.

357	1887-88	1381	1/4c	brown	3
358	"	"	1/4c	olive-green	5

Pin perforation.

359	1887-88	1381	1/4c	olive-green	
-----	---------	------	------	-------------	--

For use in the State of Jalisco, surcharged with that name in large black type.

Pin perforation.

360	1887-88	1381	1/4c	blue	
-----	---------	------	------	------	--



1382

Horizontally-laid paper.  
Perforated.



No.	Date.	Type.	Value.	Color.	Price.
365	1887-88	1382	1c	sepia	\$ 0 04
366	"	"	2c	sepia	5
367	"	"	5c	sepia	5
368	"	"	10c	sepia	5
369	"	"	25c	sepia	8
370	"	"	50c	sepia	8
371	"	"	1p	ultramarine	10
372	"	"	5p	ultramarine	1 00
373	"	"	10p	ultramarine	
374	"	"	25p	ultramarine	
375	"	"	50p	ultramarine	
376	"	"	100p	ultramarine	

For use in the State of Jalisco, surcharged with that name in large black type.

Perforated.

377	1887-88	1382	1c	green	25
378	"	"	2c	green	25
379	"	"	5c	green	25
380	"	"	10c	green	25
381	"	"	25c	green	50
382	"	"	50c	green	
383	"	"	1p	red	
384	"	"	5p	red	
385	"	"	10p	red	
386	"	"	25p	red	
387	"	"	50p	red	
388	"	"	100p	red	

Pin perforation.

389	1887-88	1382	1c	green	
390	"	"	2c	green	
391	"	"	25c	green	
392	"	"	50c	green	

Same, surcharged "Habilitado para 1888-1889."

Perforated.

393	1888-89	1382	1c	green and black	
394	"	"	2c	green and black	
395	"	"	5c	green and black	
396	"	"	10c	green and black	
397	"	"	25c	green and black	
398	"	"	50c	green and black	
399	"	"	1p	red and indigo	
400	"	"	5p	red and indigo	
401	"	"	10p	red and indigo	
402	"	"	25p	red and indigo	
403	"	"	50p	red and indigo	
404	"	"	100p	red and indigo	



1383

Perforated.

405	1888-89	1383	½c	orange	3
406	"	"	½c	orange	

Pin perforation.

407	1888-89	1383	½c	orange	3
408	"	"	½c	pale brown	5

White horizontally-laid paper.

Perforated.

409	1888-89	1384	1c	deep green	4
410	"	"	2c	deep green	5
411	"	"	5c	deep green	5
412	"	"	10c	deep green	5

No.	Date.	Type.	Value.	Color.	Price.
-----	-------	-------	--------	--------	--------



1384

413	1888-89	1384	25c	deep green	\$ 0 08
414	"	"	50c	deep green	8
415	"	"	1p	red	10
416	"	"	5p	red	
417	"	"	10p	red	
418	"	"	25p	red	
419	"	"	50p	red	
420	"	"	100p	red	

For use in the State of Jalisco, surcharged with that name in large black type.

Perforated.

421	1888-89	1384	1c	brown	25
422	"	"	2c	brown	25
423	"	"	5c	brown	25
424	"	"	10c	brown	25
425	"	"	25c	brown	50
426	"	"	50c	brown	75
427	"	"	1p	?	
428	"	"	5p	?	
429	"	"	10p	?	
430	"	"	25p	?	
431	"	"	50p	?	
432	"	"	100p	?	



1385

White wove paper.

Perforated.

433	1889-90	1385	1c	maroon	10
434	"	"	2c	maroon	15
435	"	"	5c	maroon	15
436	"	"	10c	maroon	15
437	"	"	25c	maroon	15
438	"	"	50c	maroon	20
439	"	"	1p	blue-green	25
440	"	"	5p	blue-green	1 25
441	"	"	10p	blue-green	
442	"	"	25p	blue-green	
443	"	"	50p	blue-green	
444	"	"	100p	blue-green	

No. Date. Type. Value. Color. Price.



1386

*Perforated.*

465	1889-90	1386	¼c indigo	.....	\$ 0 10
466	"	"	¼c bright red	.....	15



1387

*Thin lilac-blue paper.*

*Perforated.*

467	1890-91	1387	¼c carmine on pink	..	3
468	"	"	¼c carmine on pink	..	5
469	"	"	1c carmine	.....	5
470	"	"	2c carmine	.....	6
471	"	"	5c carmine	.....	10
472	"	"	10c carmine	.....	10
473	"	"	25c carmine	.....	10
474	"	"	50c carmine	.....	15
475	"	"	1p violet	.....	50
476	"	"	5p violet	.....	
477	"	"	10p violet	.....	
478	"	"	25p violet	.....	
479	"	"	50p violet	.....	
480	"	"	100p violet	.....	

*For use in the State of Jalisco, Surcharged with that name in large black type.*

*Perforated.*

481	1890-92	1387	¼c brown	.....	
482	"	"	¼c brown	.....	
483	"	"	1c brown	.....	25
484	"	"	2c brown	.....	15
485	"	"	5c brown	.....	25
486	"	"	10c brown	.....	20
487	"	"	25c brown	.....	50
488	"	"	50c brown	.....	50
489	"	"	1p greenish blue	.....	75
490	"	"	5p greenish blue	.....	
491	"	"	10p greenish blue	.....	
492	"	"	25p greenish blue	.....	
493	"	"	50p greenish blue	.....	
494	"	"	100p greenish blue	.....	

*Thin greenish paper.*

494	1891-92	1388	¼c green	.....	5
495	"	"	¼c green	.....	5
496	"	"	1c green	.....	5
497	"	"	2c green	.....	6
98	"	"	5c green	.....	10

No. Date. Type. Value. Color. Price.



1388

499	1891-92	1388	10c green	.....	\$0 10
500	"	"	25c green	.....	10
501	"	"	50c green	.....	15
502	"	"	1p carmine	.....	50
503	"	"	5p carmine	.....	
504	"	"	10p carmine	.....	
505	"	"	25p carmine	.....	
506	"	"	50p carmine	.....	
507	"	"	100p carmine	.....	

*For use in the State of Jalisco, surcharged with that name in large black type.*

508	1891-92	1388	¼c brown	.....	
509	"	"	¼c brown	.....	
510	"	"	1c brown	.....	25
511	"	"	2c brown	.....	25
512	"	"	5c brown	.....	25
513	"	"	10c brown	.....	25
514	"	"	25c brown	.....	50
515	"	"	50c brown	.....	
516	"	"	1p ?	.....	
517	"	"	5p ?	.....	
518	"	"	10p ?	.....	
519	"	"	25p ?	.....	
520	"	"	50p ?	.....	
521	"	"	100p ?	.....	



1389

*White laid paper.*

*Perforated.*

522	1892-93	1389	¼c brown	.....	5
523	"	"	¼c brown	.....	5
524	"	"	1c brown	.....	5
525	"	"	2c brown	.....	5
526	"	"	5c brown	.....	10
527	"	"	10c brown	.....	10
528	"	"	25c brown	.....	10
529	"	"	50c brown	.....	15
530	"	"	1p blue	.....	50
531	"	"	5p blue	.....	
532	"	"	10p blue	.....	
533	"	"	25p blue	.....	
534	"	"	50p blue	.....	
535	"	"	100p blue	.....	

No.	Date.	Type.	Value.	Color.	Price.
<i>For use in the State of Jalisco, surcharged with that name in large black type.</i>					
<i>Thin pink wove paper.</i>					
536	1892-93	1389	½c	carmine.....	\$ 0 10
537	"	"	½c	carmine.....	10
538	"	"	1c	carmine.....	10
539	"	"	2c	carmine.....	10
540	"	"	5c	carmine.....	20
541	"	"	10c	carmine.....	25
542	"	"	25c	carmine.....	25
543	"	"	50c	carmine.....	35
544	"	"	1p	?	75
545	"	"	5p	?	
546	"	"	10p	?	
547	"	"	25p	?	
548	"	"	50p	?	
549	"	"	100p	?	

Federal Stamps.  
(CONTRIBUCION FEDERAL.)



1390

*White wove paper.*  
*Unperforated.*

550	1874-75	1390	1c	violet-red.....	75
551	"	"	5c	slate.....	1 00
552	"	"	25c	red-brown.....	1 00
553	"	"	1p	green-blue.....	1 25
554	"	"	5p	blue.....	2 50



1391

No.	Date.	Type.	Value.	Color.	Price.
<i>Thin wove paper.</i>					
<i>Unperforated.</i>					
555	1876	1391	1c	blue.....	\$ 0 75
556	"	"	1p	ochre.....	1 50
<i>Yellow wove paper.</i>					
557	1876	1391	1c	blue.....	1 00
<i>White horizontally-laid paper.</i>					
558	1876	1391	5c	lilac.....	75
559	"	"	5p	green.....	2 50
<i>White horizontally-laid paper, watermarked.</i>					
560	1876	1391	25c	vermilion-red.....	1 00



1392

*Bluish wove paper.*  
*Unperforated.*

561	1877	1392	1c	blue.....	1 50
562	"	"	5c	gray-blue.....	1 50
<i>White laid paper.</i>					
563	1877	1392	25c	pale red.....	1 00
<i>White wove paper.</i>					
564	1877	1392	1p	ochre.....	1 50
565	"	"	5p	green.....	2 50
566	"	"	1c	vermilion.....	75
567	"	"	5c	mauve.....	75
568	"	"	25c	lilac.....	1 00
569	"	"	1p	violet.....	2 00
570	"	"	5p	yellow-green.....	3 00



1393

No. Date. Type. Value. Color. Price.

*White wove paper.*

*Unperforated.*

571	1878	1393	1c orange.....	\$ 0 75
572	"	"	5c brown.....	75
573	"	"	25c green.....	1 00
574	"	"	1p ultramarine.....	1 50
575	"	"	5p carmine.....	2 50



1394

*White wove paper.*

*Unperforated.*

576	1879	1394	1c green.....	75
577	"	"	5c deep orange.....	1 00
578	"	"	25c violet.....	1 00
579	"	"	1p rose-vermilion.....	1 50
580	"	"	5p purple.....	2 50



1395

*White horizontally-laid paper.*

*Unperforated.*

581	1880	1395	1c blue.....	75
582	"	"	5c emerald-green.....	1 00
583	"	"	25c rose-lilac.....	1 00
584	"	"	1p blue-green.....	1 50
585	"	"	5p vermilion.....	2 50

No. Date. Type. Value. Color. Price.



1396

*Perpendicularly-laid paper, watermarked.*

*Unperforated.*

586	1881	1396	1c brown.....	\$ 0 75
587	"	"	5c orange-red.....	1 00
588	"	"	25c deep green.....	1 00
589	"	"	1p blue.....	2 00
590	"	"	5p deep carmine.....	3 00



1397

*Thin hand-wove paper, unwatermarked.*

*Unperforated.*

591	1882	1397	1c indigo.....	1 00
592	"	"	5c orange-vermilion.....	1 00
593	"	"	25c olive-green.....	1 00
594	"	"	1p green.....	2 50
595	"	"	5p carmine-vermilion...	3 00
596	1883	"	1c ?.....	
597	"	"	5c ?.....	
598	"	"	25c solferino.....	2 00
599	"	"	1p pale blue.....	2 00
600	"	"	5p ?.....	

No. Date. Date. Value. Color. Price.



1398

Horizontally-laid paper, watermarked.

Unperforated.

601	1883-84	1398	1c orange-red	.....	\$ 0 75
602	"	"	5c deep green	.....	1 00
603	"	"	25c violet	.....	1 00
604	"	"	1p rose	.....	1 50
605	"	"	5p pale blue	.....	2 00



1399

White wove paper.

Unperforated.

606	1885-86	1399	1c ultramarine	.....	75
607	"	"	5c deep orange	.....	1 00
608	"	"	25c deep green	.....	1 00
609	"	"	1p bright red	.....	1 50
610	"	"	5p bright violet	.....	2 50

611	1886-87	1399	1c blue	.....	75
612	"	"	5c blue	.....	1 00
613	"	"	25c blue	.....	1 50
614	"	"	1p ?	.....	
615	"	"	5p ?	.....	

White wove paper.

Unperforated.

616	1887-88	1400	1c slate-blue	.....	15
617	"	"	5c slate-blue	.....	20
618	"	"	25c slate-blue	.....	40

No. Date. Type. Value. Color. Price.



1400

619	1887-88	1400	1p carmine	.....	\$ 1 00
620	"	"	5p carmine	.....	2 00



1401

White laid paper.

621	1888-89	1401	1c brown-red	.....	75
622	"	"	5c brown-red	.....	1 00
623	"	"	25c brown-red	.....	1 00
624	"	"	1p ultramarine	.....	1 50
625	"	"	5p ultramarine	.....	2 00



1402

No.	Date.	Type.	Value.	Color.	Price.
<i>White laid paper.</i>					
<i>Perforated.</i>					
626	1889-90	1402	1c	purple.....	\$ 0 75
627	"	"	5c	purple.....	1 00
628	"	"	25c	purple.....	1 00
629	"	"	1p	carmine.....	1 50
630	"	"	5p	carmine.....	2 00



1403

<i>Pink wove paper.</i>					
631	1890-91	1403	1c	brown-lilac.....	10
632	"	"	5c	brown-lilac.....	40
633	"	"	25c	brown-lilac.....	1 00
634	"	"	1p	brown-lilac.....	2 00
635	"	"	5p	brown-lilac.....	3 00
936	"	"	10p	brown-lilac.....	3 75



1404

<i>Blue wove paper.</i>					
637	1891-91	1404	1c	blue.....	35
638	"	"	5c	blue.....	75
639	"	"	25c	blue.....	1 00
640	"	"	1p	red.....	
641	"	"	5p	red.....	

No.	Date.	Type.	Value.	Color.	Price.
-----	-------	-------	--------	--------	--------



1405

<i>White laid paper.</i>					
642	1892-93	1405	1c	brown.....	\$ 0 25
643	"	"	5c	brown.....	50
644	"	"	25c	brown.....	75
645	"	"	1p	green.....	
646	"	"	5p	green.....	

Revenues for Priced Merchandise.  
(MERCANCIAS CUOTIZADAS.)



1406

<i>White laid paper.</i>					
<i>Perforated.</i>					
650	1881	1406	¼c	ultramarine.....	15
651	"	"	1c	deep blue.....	10
652	"	"	3c	brown.....	8
653	"	"	5c	russet-green.....	25
654	"	"	10c	light vermilion.....	1 00
<i>Thin wove paper.</i>					
<i>Unperforated.</i>					
655	1881	1406	¼c	ultramarine.....	1 00
656	"	"	1c	blue.....	1 00
<i>Same, perforate!</i>					
657	1881	1406	¼c	ultramarine.....	15
658	"	"	1c	blue.....	15
<i>Same type as Documentos of 1881.</i>					
<i>Thin wove paper.</i>					
659	1881	1358	50c	olive.....	2 00
660	"	"	1p	orange.....	1 50
661	"	"	5p	green.....	10 00
662	"	"	10p	violet.....	7 50



1407

No.	Date.	Type.	Value.	Color.	Price.
663	1881	1407	½c	blue-violet	\$ 0 10

*White wove paper.*



664	1882	1407	½c	pale blue on yellow	1 00
-----	------	------	----	---------------------	------

*Pale yellow thin paper.*



1408

*White wove paper.*

*Unperforated.*

665	1881	1408	½c	ultramarine	75
-----	------	------	----	-------------	----

*Perforated.*

666	1881	1408	1c	deep blue	20
-----	------	------	----	-----------	----



1409

*White wove paper.*

*Unperforated.*

670	1883	1409	½c	blue	3
671	"	"	½c	rose	3
672	"	"	1c	brown	3
673	"	"	2c	bronze-green	10
674	"	"	3c	indigo	5
675	"	"	5c	orange	10
676	"	"	10c	green	10
677	"	"	20c	blue	
678	"	"	25c	red	

*Perforated.*

679	1883	1409	½c	blue	50
680	"	"	½c	rose	75
681	"	"	1c	brown	20
682	"	"	2c	bronze-green	50
683	"	"	3c	indigo	75
684	"	"	5c	orange	75
685	"	"	10c	green	75
686	"	"	20c	blue	
687	"	"	25c	brick-red	



1410

*White wove paper.*

*Perforated.*

688	1884	1410	1p	blue	1 50
689	"	"	5p	deep green	2 00
690	"	"	10p	carmine	3 00

No.	Date.	Type.	Value.	Color.	Price.
<b>Cigarette Stamp.</b>					
(DEL BORREGO.)					

1411

*White wove paper.*

*Perforated.*

691	1881	1411	½c	ultramarine	\$ 1 00
692	"	"	1c	deep blue	1 00

**Fiscal Duty.**

(DERECHOS FISCALES.)



1412

*White wove paper.*

693	1880	1412	1c	black and yellow	1 00
694	"	"	1½c	black and pale blue	1 00
695	"	"	1½c	black and green	2 00
696	"	"	3c	black and green	1 00
697	"	"	10c	black and red	1 50
698	"	"	1p	black and gray	1 00

**LOCAL ISSUES.**

**Coahuila.**

**STATE TAX.**



1413



1414

*Unperforated.*

700	1878	1413	1c	black	
701	"	1414	2c	black	



1415



1416

No.	Date.	Type.	Value.	Color.	Price.
702	1878	1415	3c	black	.....
703	"	1516	5c	black	.....



1417



1418

704	1878	1417	10c	black	.....
705	"	1418	25c	black	.....



1419



1420

706	1878	1419	50c	black	.....
707	"	1420	1p	vermilion	.....
			Above set of eight		\$50 00



1421

708	1878	1421	5p	vermilion	..... 15 00
					<b>Cuernavaca.</b>
					<b>PERSONAL TAX.</b>



1422



1423

No.	Date.	Type.	Value.	Color.	Price.
-----	-------	-------	--------	--------	--------

*Unperforated.*

710	1877	1422	No value,	vermilion	..... \$ 1 00
711	1878	1423	\$0.32cs	slate	..... 2 00
712	"	"	\$0.36cs	slate	..... 2 00
713	"	"	\$0.48cs	slate	..... 1 50
714	"	"	\$0.50cs	slate	..... 2 00
715	"	"	\$1.00cs	slate	.....
716	"	"	\$1.50cs	slate	..... 2 00
717	"	"	\$3.00cs	slate	.....



1424



1425

718	1878	1424	\$0.48cs	green	.....
719	"	"	\$1.50cs	green	..... 2 00
720	"	"	\$3.00cs	green	.....
721	1879	1425	32cs	vermilion, value above the name	..... 1 00
722	"	"	40cs	vermilion	.....
723	"	"	50cs	vermilion	.....
724	"	"	62cs	vermilion	.....



1426



1427

725	1879	1426	\$0.40cs	vermilion	.....
726	"	"	\$0.50cs	vermilion	..... 1 50
727	"	"	\$0.62cs	vermilion	.....
728	"	"	\$1.00cs	vermilion	.....
729	"	"	\$1.50cs	vermilion	..... 2 00
730	"	"	\$2.00cs	vermilion	..... 2 50
731	"	"	\$2.50cs	vermilion	.....
732	1879-80	1427	0.32cs	slate	..... 1 50
733	"	"	0.36cs	slate	..... 1 75
734	"	"	0.50cs	slate	..... 1 00
735	"	"	0.56cs	slate	..... 1 75
736	"	"	0.62cs	slate	..... 1 00
737	"	"	1.00cs	slate	..... 1 75
738	1880-81	1427	0.50cs	pink	.....
739	"	"	0.75cs	pink	.....
740	1882-83	1428	\$1.25cs	green	.....
741	"	"	\$2.00cs	green	.....
742	"	"	5 pesos	green	.....
743	1884	1429	0.50cs	slate	..... 1 75
744	"	"	50cs	blue	..... 1 00
745	"	"	75cs	blue	.....
746	"	"	80cs	blue	.....



No. Date. Type. Value. Color. Price.

No. Date. Type. Value. Color. Price.



1428



1429

747	1884	1429	1.00cs	blue	\$ 1 00
748	"	"	\$1.00	rose	1 50
749	"	"	1 peso	slate	3 00
750	"	"	\$1.50	rose	1 00
751	"	"	\$2.00	rose	1 75
752	"	"	\$2.00	blue	
753	"	"	\$3.00	rose	2 00
754	"	"	\$4.00	rose	2 00
<i>Same, but dated 1885.</i>					
755	1885	1429	0.50cs	blue	1 75
756	"	"	0.80cs	blue	
757	"	"	\$1.00	blue	2 00
758	"	"	\$1.50	blue	1 25
759	"	"	\$3.00	blue	1 25
<i>Same, but dated 1886.</i>					
760	1886	1429	100cs	blue	
761	"	"	150cs	blue	

MILITARY TAX.



1430

*Unperforated.*

770	1857	1430	No value	vermilion	\$ 1 00
771	"	"	No value	rose	1 00
772	"	"	No value	yellow	1 00

Durango.

MUNICIPAL REVENUE.



1431

*Unperforated.*

*White wove paper.*

775	1882	1431	½c	blue-green	
776	1883	"	½c	pale green	
777	1884	"	½c	violet	
778	"	"	½c	blue	
779	"	"	1c	violet	



1432

780	1892	1432	1c	dark green	
781	"	"	2c	brown	
782	"	"	5c	blue	
783	"	"	10c	carmine	
784	"	"	25c	orange	
785	"	"	50c	dark brown	
786	"	"	1p	rose	
787	"	"	5p	maroon	
788	"	"	10p	light green	

Guerrero.

TOBACCO STAMP.



1433

*Unperforated.*

*White wove paper.*

789	1884	1432	½c	bright rose	
-----	------	------	----	-------------	--

Michoacan.



1434

*Unperforated. White wove paper.*

790	1883-84	1434	12c	bistre	\$ 1 50
-----	---------	------	-----	--------	---------



1435

*Perforated.*

*White laid paper.*

791	1884-85	1435	12c	blue	
-----	---------	------	-----	------	--



1436

792	1885-86	1436	12c	red	
-----	---------	------	-----	-----	--

No. Date. Type. Value. Color. Price.

**Morelos.**

NATIONAL GUARD.



1437

*Blue pattern on back.*

*Pin perforation.*

795	1874	1437	12½c	vermillion	\$ 1 00
796	"	"	25c	green	1 25
797	"	"	50c	violet	3 00
798	"	"	5p	black	4 00

1% CONTRIBUCION.



1438



1439

*Unperforated.*

800	1874	1438	12½c	vermillion	1 00
801	"	"	25c	green	1 00
802	"	"	2p	orange	2 50
805	1875	1439	12½c	blue	1 00
806	"	"	25c	buff	1 00
807	"	"	2p	vermillion	1 50

MILITARY TAX.



1440

*Unperforated.*

810	1876	1440	12½c and 18½c	black	1 00
811	"	"	25c and 37½c	mauve	2 00
812	"	"	50c and 75c	blue	1 00
813	"	"	1p and \$1.50	lilac	1 00

No. Date. Type. Value. Color. Price.

**Puebla.**

CIVIL TAX.



1441

*Unperforated.*

*White wove paper.*

815	1875	1441	50c	yellow ochre	.....
816	"	"	1.50c	brown	.....
817	1877	"	12½c	black	.....
818	"	"	25c	blue	.....

MILITARY TAX.



1442

*Unperforated.*

*White wove paper.*

820	1865	1442	½c	green	.....
821	"	"	½c	yellow	.....
822	"	"	1c	gray	.....



1443

*Bluish paper, watermarked R. P. S.*

825	1867	1443	12c	black	.....
826	"	"	1p	black	.....
827	"	"	3p	black	.....

MUNICIPAL TREASURY.

*Unperforated.*

*White wove paper.*

830	1883	1444	1p 25c	blue, blue seal	.....
831	"	"	1p 25c	blue, carmine seal	.....

No. Date. Type. Value. Color. Price.



1444

- 832 1883 1444 1p 25c red, blue seal.....  
 833 " " 1p 25c black, blue seal....

NATIONAL GUARD.



1445

Unperforated.

White wove paper.

- 835 1886 1445 25c blue.....  
 836 " " 50c yellow.....  
 837 " " 100c brick-red.....

Similar to above, but larger design.

- 838 1886 1445 1p black.....

PERSONAL TAX.



1446

Unperforated.

White wove paper.

- 840 1877 1446 12 1/2c green.....  
 841 1888 " 12 1/2c green.....

No. Date. Type. Value. Color. New. Used.

RECENT ISSUES.  
 TOO LATE TO CLASSIFY.

ARGENTINE, S. A.

- 98 Oct. 12, 1892 2c ? .....  
 98 " " 5c ? .....

BAHAMAS, W. I.

ENVELOPES.



1447

- 106 1892 1447 2 1/2p blue..... \$0 15

BARBADOS, W. I.

- 47 1892 163 1/2p on 4p brown.... 15



1448

- 48 1892 1448 1/2p green..... 3 \$0 02  
 49 " " 1p carmine..... 5 2  
 50 " " 2 1/2p blue..... 10  
 51 " " 5p gray..... 20  
 52 " " 6p mauve and red. 25  
 53 " " 8p orange and blue 35  
 54 " " 10p green and red.. 40  
 55 " " 2s 6p slate and olive 1 25

BERMUDA, W. I.

ENVELOPES.



1449

- 101 1892 1449 2p blue..... 12

No. Date. Type. Value. Color. New. Used.

**BOLIVIA, S. A.**

REVENUES USED FOR POSTAGE.



1450

42 1892 1450 1c lake, blue sur-charge .....

**BRAZIL, S. A.**

92 1892 227 5oor olive-green... \$0 50 \$0 10  
93 " " 1oor yellow-brown. 1 00 25

ENVELOPES.



1451

*Wave paper.*

149 1892 1451 1oor red ..... 12

*Laid paper.*

150 1892 1451 1oor red ..... 12

**CANADA, N. A.**

WRAPPERS.



1452

115 1892 1452 1c blue, light buff, p..... 5

**COLUMBIA, S. A.**

150 1892 387 2c green ..... 4 4  
151 " 385 5c black on buff p. 8 1  
152 " 383 1oc brown on rose p..... 15 3

No. Date. Type. Value. Color. New. Used.



1453



1455

153 1892 1453 2oc brown on blue p. \$0 30 \$0 05  
154 " " 5oc violet on violet p..... 75 35  
155 " 1455 1p blue on greenish p..... 1 50 50  
156 " " 5p red on rose p..  
157 " " 1op blue.....

TOO LATE STAMPS.



1456

226 1892 1456 2 1/2c purple on rose p..... 8 5

STAMPS FOR REGISTERED LETTERS.

313 1892 399 1oc brown on salmon p..... 20 5

INSURED LETTER STAMPS.

CUBIERTAS.



1457

382 1892 1457 1oc rose p.....  
383 " " 2oc yellow p.....

Santander.



1458

14 1892 1458 5c.....

No. Date. Type. Value. Color. New. Used.

**CONFEDERATE STATES, N. A.**

Marion, Va.



558

The above is the correct illustration, the one in the catalogue is different as to the numeral and is not correct.

**COSTA RICA.**

OFFICIAL STAMPS.

*Surcharged in black* OFFICIAL

133	1892	592	1c blue	So	03
134	"	593	2c orange		5
135	"	594	5c violet		10
136	"	595	10c green		20
137	"	596	20c red		40
138	"	597	50c ultramarine		90

**FRENCH COLONIES IN AMERICA.**

French Guiana.



1459



1460

*Unperforated.*

11	1892	1459	30c brown		
12	"	1460	35c black on yellow		
13	"	"	40c red on straw		
14	"	"	75c carmine on rose		
15	"	"	1fr bronze green		



1461

*Perforated.*

16	1892	1461	1c black on blue		
17	"	"	2c brown on buff		
18	"	"	4c claret on lavender		
19	"	"	5c green on greenish		
20	"	"	10c black on lavender		
21	"	"	15c blue		
22	"	"	20c red on green		
23	"	"	25c black on rose		

No. Date. Type. Value. Color. New. Used.

24	"	"	30c brown on bistre		
25	"	"	35c black on yellow		
26	"	"	40c red on straw		
27	"	"	75c carmine on rose		
28	"	"	1fr bronze green on straw		

**St. Pierre Miquelon.**

39	1892	725	1c on 5c green	So	04
40	"	"	2c on 10c black		8
41	"	"	4c on 20c red on green		10
42	"	"	1c on 25c black on rose		3
43	"	"	2c on 25c black on rose		5
44	"	"	4c on 25c black on rose		6

**GRENADA, W. I.**

UNPAID LETTER STAMPS.



1462

53	1892	1462	1 p on 8p bistre		50
----	------	------	------------------	--	----

**HONDURAS, S. A.**

67a	1892	801	50c chocolate		
-----	------	-----	---------------	--	--

**NICARAGUA, C. A.**

OFFICIAL STAMP.



1463

Above is the correct cut for Nos. 121 to 130. Notice different surcharge.

**PORTO RICO, W. I.**



95a	1892	995	2c lilac rose	So	05
98a	"	"	10c claret		20
99a	"	"	40c dark blue		80

**SALVADOR, C. A.**

WRAPPERS. —

*White Paper.*

212	1890	1064	3c brown		3
213	"	"	6c brown		5
214	"	"	12½c brown		8
215	"	"	25c brown		10

No.	Date.	Type.	Value.	Color.	New.	Used.	No.	Date.	Type.	Value.	Color.	New.	Used.
<b>SURINAM, S. A.</b>							<b>TOBAGO, W. I.</b>						
													
1464							1405						
108	1892	1464	2 1/2c	lilac and black	\$0	04							
109	"	"	5c	" " "		6							
110	"	"	10c	" " "		10	32	1892	1465	1/2p on 4p gray		\$1	50

## INDEX TO CATALOGUE.

	PAGES.		PAGES.
Antigua	3	Guadeloupe	67
Antioquia	41	Guanacaste	57
Arequipa	98	Guatemala	71
Argentine Republic	14-139	Guerrero	137
Athens (Ga.)	51	Hawaiian Islands	73
Bahamas	20-139	Hayti	74
Barbados	20-139	Honduras	75-141
Baltimore	6	Jalisco	129
Baton Rouge (La.)	51	Jamaica	77
Bermuda	22-139	Kingston (Tenn.)	52
Bogota	39	Knoxville (Tenn.)	52
Bolivar	44	Lady McLeod S. N. Co.	108
Bolivia	23-140	La Guaira	114
Brattleboro	6	Leeward Islands	78
Brazil	24-140	Lenoir (N. C.)	52
British Colombia	27	Livingston (Ala.)	52
British Guiana	28	Lynchburg (Va.)	53
British Honduras	30	Macon (Ga.)	53
Buenos Ayres	31	Madison (Fla.)	53
Campeche	86	Magdalene	47
Canada	32-140	Marion (Va.)	53-141
Cauca	45	Martinique	68
Central American S. S. Co.	34	Memphis (Tenn.)	53
Charleston (S. C.)	51	Mexico—Postage Stamps	79
Chiapas	86	Mexico—Revenue Stamps	122
Chili	34	Michoacan	137
Coahuila	135	Millbury	6
Colombian Republic	35-140	Mobile (Ala.)	53
Confederate States	51-141	Monterey	86
Cordova	19	Montserrat	87
Corrientes	19	Morelos	138
Costa Rica	54-141	Nashville (Tenn.)	53
Cuba	58	Nevis	87
Cuernavaca	86-136	New Brunswick	87
Cundunamarca	46	Newfoundland	88
Curacao	60	New Grenada	35
Danish West Indies	61	New Haven	6
Danville (Va.)	51	New Orleans (La.)	53
Dominica	61	New York	6
Dominican Republic	62	Nicaragua	89-141
Durango	137	Nova Scotia	91
Ecuador	64	Panama	47
Falkland Islands	67	Pacific Steam Navigation Co.	93
Fredericksburg (Va.)	52	Paraguay	91
French Colonies in America	67-141	Patzcuaro	86
French Guiana	67-141	Peru	93
Goliad (Tex.)	52	Petersburg (Va.)	53
Greenville (Ala.)	52	Pittsylvania C. H. (Va.)	54
Grenada	70-141	Pleasant Shade (Va.)	54
Guadalajara	80	Porto Cabello	114

	PAGES.		PAGES.
Porto Rico.....	99-141	St. Vincent.....	103
Prince Edward Islands.....	100	St. Thomas.....	114
Providence.....	6	Surinam.....	106-142
Puebla.....	138	Tellico Plains (Tenn.).....	54
Puno.....	99	Tobago.....	107-142
Rheatown (Tenn.).....	54	Tolima.....	48
Ringgold (Ga.).....	54	Trinidad.....	107
Salvador.....	104-141	Turks Islands.....	108
Sandwich Islands.....	73	Uniontown (Ala.).....	54
Santander.....	48-140	United States.....	3
Spain.....	117	Uruguay.....	109
St. Christopher.....	101	U. S. of Colombia.....	35
St. Kitts.....	101	Vancouver Island.....	27
St. Louis.....	6	Venezuela.....	113
St. Lucia.....	101	Virgin Islands.....	115
St. Pierre Miquelon.....	69-141		





**BARGAINS IN SETS.—Continued.**

	No. in set.	Price per set.
*New South Wales, 1890, "O. S." 1p to 1 sh.	5	\$0 85
New Zealand, 1/2, 1, 2, 4, 6p, 1 sh.	6	10
— Insurance Department, 1/2, 1, 2p.	3	15
*Nicaragua, 1867-71, 1c to 25c.	5	40
— 1882, 1c to 20c.	6	25
— 1890, 1c to 10p, complete.	10	50
— 1891, 1c to 10p, complete.	10	50
— Officials, 1890, 1c to 10p, blue and red.	10	50
— 1891, 1c to 10p, green and red.	10	50
*— 1891, Envelopes and wrappers, 1c to 50c.	9	50
Norway, assorted.	8	05
*Oldenburg, 1862, complete.	5	1 00
Orange Free State, 1/2, 1, 2p.	3	05
— 1/2, 1, 2, 4, 6p.	5	10
Panama, 1887, 1c to 20c.	5	25
— 1892, 1, 2, 5, 10c.	4	30
*Paraguay, 1890, 1, 2, 5, 7c.	4	25
— Official, 1889, unperforated.	7	6 00
— Official, 1889, perforated.	7	2 00
— Official, 1890, 1, 2, 3 and 5c on 10c.	4	60
*— 1879, 5, 10c.	2	15
Persia, 1885, 1s to 5 kr, complete.	6	35
— 1889, 1s to 5 kr, complete.	8	55
*— Official, 1, 2, 5, 10s.	4	25
Peru, 1866, 5, 10, 20c.	3	15
— 1886, 1c to 50c.	6	20
— Unpaid, 1884, 5, 10, 25, 50c, triangle.	4	50
*— Officials, 1, 2, 5, 10, 20c.	5	65
— Envelopes, 1875.	3	20
Portugal, 2r to 150r and 300r.	15	25
Prussia, 1861, complete.	5	20
Reunion, 1892, provisional, 2, 2 on 25, 5, 10, 15, 15 on 25c.	6	50
Roumania, 1866, 2, 5, 20p.	3	15
St. Lucia, 1883-87, 1/2, 1, 2p.	3	12
*St. Thomas and Prince, 1869-81, 5r to 300r.	7	75
*San Marino, 1877, complete.	7	45
— 1892, 5c, 30c, 40c, 45c.	4	45
Salvador, 1879, 1, 2, 5c.	3	06
— 1889, 1c, 2c, with and without bar.	4	20
*— 1890, 1c to 1p, complete.	9	35
*— 1891, 1c to 1p, complete.	10	50
— 1890, Envelopes and wrappers, 3c to 25c.	9	45
— 1891, Envelopes, complete.	7	40
*— 1891, Wrappers, complete.	4	20
— 1891, Postal Cards, complete.	3	20
*Saxony, 1863, 3p, 1/2, 1, 2, 3, 5n.g.	6	20
*Serbia, 1869, 2p to 50p.	7	20
— 1881, 5, 10, 20, 25, 50p, 1d.	6	15
*Shanghai, 1890, 2, 5, 10, 15, 20c.	5	80
*Sirmoor, 1879-85, 1/4p, green and blue, 3p, br n.	3	25
South African Republic, 1/2, 1, 2p.	3	05
— 1/2 to 6p.	7	20
Spain, 1850-54, 6c of each issue.	5	12
— 1855-57, 4c, 1r, 2r.	5	20
— 1870, 1, 2, 25, 50, 100, 200m, 12c.	7	15
*— 1872, 6, 12, 5, 10, 20c.	5	30
— 1872, 12, 25, 40, 50, 5, 10c.	6	20
*— 1872, 6c to 10p.	12	2 00
*— 1876, 5, 25c, 4, 10p.	4	50
— 1876, 5c to 10p, complete.	9	1 00
— 1850-90, some of every issue.	50	60
— 1850-90, some of every issue.	100	3 50
*— War, 1874-76.	6	06
— Don Carlos, 1874-75, 16m, 50c.	2	20
Sweden, 1872, 3, 4, 5, 6, 10, 12, 20, 30, 50 ore.	9	05
— 1891, 5, 10, 20, 30, 50 ore.	5	06
— Official, 4, 5, 10, 12, 20, 20, 24, 30, 50 ore.	9	10
— 1874-84, complete.	11	15
— Unpaid, 1, 3, 5, 6, 12, 20, 30 ore.	7	10
*— 1874, 1c to 1k, complete.	10	15
*— Envelopes, 1885-92, 2, 4, 5, 10, 10 on 12 ore.	5	25
Switzerland, assorted.	11	05
— 1884, unpaid, 5 to 500c.	6	25
Tonga, 1886, 1p to 1 sh, complete.	4	50
*Tolima, 1884, 5, 10, 50c, 1, 2p.	5	4 50
— 1886 (value in oval), 5c (3 var), 10c, 1p.	5	1 65
— 1886 (value in octagon), 10, 25, 50c, 5, 10p.	5	13 00
*U. S. Envelopes, Horner, Nos. 34, 34 1/2, 38, 39.	4	5 00
Venezuela, 1883, 5c blue to 1b violet.	5	25
— 1883, 5c green to 1b carmine.	5	10
— 1887, lithographed and perforated.	4	35
— 1887, lithographed and rouletted.	3	15
Zululand, 1/2, 1p (2 varieties).	3	15

**MEXICAN REVENUES.**

**DOCUMENT STAMPS (Documentos y Libros).**

1880, 1c to 10c.	4	18
1881, 1c to 10c.	4	20
1882, 1c to 10c.	4	20
1883, 1c to 10c.	4	25
1884-85, 1c to 10c.	5	10
1884-86, 1c to 10c.	5	20
1888-89, 1c to 10c.	4	10
1878-91, all different than above.	14	25
1878-91, assorted.	20	40
1878-91, assorted.	30	75

**MEXICAN REVENUES.—Continued.**

	No. in set.	Price per set.
<b>CUSTOM HOUSE STAMPS (Aduanas).</b>		
1885-86, 1c to 10 pesos.	7	\$ 1 00
1887-88, 1c to 1 peso.	5	25
1887-88, 1c to 10 pesos.	7	50
1888-89, 5, 10, 25c.	3	15
1888-89, 1c to 25 pesos.	8	70
1889-90, 1c to 100 pesos.	9	1 00
1885-91, assorted.	15	75
<b>INTERNAL REVENUE (Renta Interior).</b>		
1885-91, 1/4 and 1/2c only.	9	30
1886-87, 1c to 50c.	6	40
1886-87, 1c to 5 pesos.	8	1 20
1887-88, 1c to 1 peso.	7	25
1888-89, 1c to 1 peso.	7	45
1885-91, assorted.	25	75
<b>MERCHANDISE STAMPS (Mercancias Cuofizadas).</b>		
1881, 1/2c to 10c.	5	75
1883, 1/2c, 1/2c, 1c.	3	10
1883, 1/2c to 10c.	7	45
<b>JALISCO.</b>		
1889-92, 1c to 10c.	4	35
<b>ALL KINDS.</b>		
Assorted, includes Contribucion Federal.	125	10 00

**SUPERIOR MIXTURES**

Again we announce for sale these mixtures, which have given more general satisfaction than anything we advertise. There are always some "kickers" found in this world, but few are they that make any complaints in connection with these mixtures, as they are absolutely offered at low prices, and you may count on receiving just what we offer.

Read what they contain and send your order.

**SOUTH AMERICAN MIXTURE.**

\$1.00 Per 100; \$8.00 Per 1,000.

Each 100 contains 40 kinds, Argentine, Bolivar, Chili, Colombia, Ecuador, Peru, Panama, Venezuela, etc.

**CENTRAL AMERICAN MIXTURE**

\$1.30 Per 100; \$10.00 Per 1,000.

Each 100 contains 30 kinds, including British Honduras, Costa Rica, Guatemala, Honduras, Nicaragua and Salvador.

**MEXICAN MIXTURE.**

\$1.00 Per 100; \$7.50 Per 1,000.

Each 100 contains 50 kinds, including issues from 1856 to 1890, including the 12c., 18c. and 24c., 1882, unused.

**THE THREE MIXTURES—Mixed.**

300 for \$3.00; 1,000 for \$8.50; 5,000 for \$37.50.

Each three hundred contains 120 different kinds.

POST FREE in the United States. Postage extra on any order for over 300 to foreign countries.

# APPROVAL SHEET DEPARTMENT.

This is one of the best ways to add to your collection. Send for an assortment at once, and your request will receive prompt attention. Our approval stock consists of nearly 8,000 varieties. Stamps at all prices, to suit beginners as well as advanced collectors.

## THIS DEPARTMENT

Has enjoyed a phenomenal growth, and is now by far the most important feature of our business. We have opened over 15,000 accounts with collectors, and the majority of them are still receiving our sheets. This department is under the direct control of Mr. I. A. Mekeel, who has with careful study systemized the work in such a manner as to please the greatest number of patrons. Those who desire selections of stamps sent at regular intervals will be favored in this regard by making known their wishes. This department employs seventeen clerks to take care of the vast amount of correspondence which is involved.

"Promptness and Satisfaction" is our motto, and to this end we have succeeded, if we may judge from the many testimonials which we are constantly receiving. A few of them are printed in the following columns, and a perusal of same will not fail to be of benefit to any who are in doubt as to the truth of this statement.

**BEGINNERS.**—Special attention is given this class of our trade, and unlike the majority of stamp firms who take care of those who are in the habit of remitting large sums, and attending to the beginners at their convenience.

Attention is given to all worthy communications.

Our stock of cheaper varieties is unsurpassed, and thousands of sheets are leaving and entering the office daily.

We require all sheets to be returned ten days after the collector receives them, with the remittance for those retained. Further instructions as to our discounts, etc., will be given under the head of "Discounts."

**ADVANCED COLLECTORS.**—Our stock is not confined to the wants of beginners only, but we have a most elegant line of stamps which are especially adapted to the requirements of any collection which may contain as large a number as 9,000 or 10,000 varieties. For those who are unusually advanced, and require nothing but very high-priced stamps, we will make them up special sheets upon receipt of satisfactory reference or cash deposit.

We would like to hear from those who are especially interested in Mexican and Spanish stamps, these being two of our specialties, and it is probable that we can supply as great a number of varieties from these countries as any dealer in the world.

Now that collectors are confining themselves to certain countries, and making their collections as complete as possible, we have provided means whereby those who desire may receive from us selections consisting of stamps from one country, and who, in this way are enabled to fill up empty spaces in the most economical way. We might

add, however, that these special selections are confined to stamps of *American countries* and Spain, they are *not* subject to the discounts which we allow on the miscellaneous sheets, but will be determined in accordance with the class ordered.

**OUR METHOD OF PRICING OUR STAMPS ON OUR SHEETS** is perhaps different from those adopted by our contemporaries. In the first place, we wish it thoroughly understood that we are governed by no catalogue price, but mark our stamps at what we consider the market value. All things considered, our prices compare favorably with those of any other firm.

**OUR SHEETS** contain clean stamps which are guaranteed to be genuine. They are mounted carefully and are easily removed without the danger of being injured. The stamps are classified according to value, with the exception of a few American countries, which are arranged in issues, such as Argentine, Brazil, U. S. of Colombia, Mexico, Spain and its Colonies.

**DISCOUNTS.**—Our regular discount for stamps which we have already mounted on our sheets, is 40 per cent. on sales of over 25 cents. Special lots which are made up in accordance with any request we may receive, a reasonable discount will be made, but we shall be governed by the class of stamps ordered. United States stamps are not sent on approval, but are held in stock subject to single orders from our catalogue.

**RETURNS FOR SHEETS** must be made within ten days after their receipt, unless for some good excuse they are especially desired longer; under which circumstances, we will allow an extension of another ten days, under the consideration that a postal is mailed us at the expiration of the first ten days, explaining the delay. It is positively prohibited that stamps should be retained longer than twenty days.

**ORDERS** for packets, albums, etc., should not be written upon the blank especially provided for the Approval Sheet Department, but must in every case be written plainly on a separate sheet. Unless this precaution is taken, we shall not be responsible for any delay which may result from a neglect to observe this request.

**REMITTANCES** of 50 cents or under shall be sent in unused current stamps; over this amount, we would prefer postal note, P. O. Money Order, Express Money Order or New York draft.

We wish particularly to caution customers in transmitting silver, as they do so at their own risk. Bills may be sent safely, if by Registered letter. *Personal Checks* for small amounts will not be accepted, unless 25 Cents is added for the collection thereof.

We trust that this will be the means of our opening correspondence with many, and desire all who read this to make mention of the fact in writing us.

## TESTIMONIALS.

*C. H. Mekeel Stamp and Publishing Co., St. Louis, Mo.:*

SIRS:—Please change my address to Box 117. I have received sheets from you at least seven times, and have never had cause to complain of them. I have received sheets from other dealers lately, but they do not compare with yours.

J. A. WRIGHT, Smithfield, Ohio.

*C. H. Mekeel Stamp and Publishing Co., St. Louis, Mo.:*

GENTLEMEN:—I received album and stamps all right, and am very much pleased with them; can't say just now when I will want another lot, for I have stamps coming from eight or nine different dealers. I am working a scheme to see which are the best. I find that yours are ahead so far.

FRANK L. ALLEN, Muskegon, Mich.

*Mr. C. H. Mekeel:*

DEAR SIR:—I have dealt with many a stamp company, and have sold many dollars' worth already, but have not found a cheaper company than yours.

Yours truly,  
P. JANZOW, Box "U," Concordia, Mo.

*C. H. Mekeel Stamp and Publishing Co.:*

GENTLEMEN:—Your stamps are the best and cheapest I have seen. I am also much obliged for copies of your Journals, and think the *News* very interesting, as well as the *P. J. of A.*

A. S. GOODWILLIE, Wausau, Wis.

March 11, 1891.

*C. H. Mekeel:*

DEAR SIR:—Shall have to add my name to your list of testimonials, having always received the fairest treatment at your hands. *Your approval sheets are A No. 1.*

G. H. BEDARD,  
Leadville, Colo.

*C. H. Mekeel Stamp and Publishing Co., St. Louis, Mo.:*

GENTLEMEN:—Last consignment of stamps are all O. K. \* \* \* I have always been well pleased with your approval sheets and the stamps thereon, and during past three years' dealings with you I must say that your dealings and goods have been very satisfactory. Wishing you a prosperous year, I am, yours very truly,

GEO. B. GARDNER, Rochester, N. Y.

*C. H. Mekeel Stamp and Publishing Co.:*

GENTLEMEN—Having for some time been in receipt of approval sheets from your establishment, I have found them to consist of well selected stamps, well assorted as to the price and quality. In fact they are in general a better class of sheets than I have seen from other dealers. I also find that your assortment is large from the reason that at no time do I recollect of being obliged to return sheets without keeping some, and as I only select for my own collection, which has a variety of between 5,000

and 6,000, the fact that I can find from each set of sheets sent me some additions to my collection, your variety of approval sheet stamps must be very large, and not like some dealers, you put all qualities on your sheets, not holding the better ones. \* \* Respectfully,

R. M. RICH,  
Albany, N. Y.

*C. H. Mekeel Stamp and Publishing Co.:*

GENTLEMEN:—\* \* \* I am very well pleased with the approval sheets which I have received at different times from you in regard to the variety and low prices of your stamps. They have proved very satisfactory to me.

Yours very respectfully,

HORACE P. HOLLISTER, Mt. Vernon, N. Y.

*C. H. Mekeel, St. Louis, Mo.:*

DEAR SIR:—"Your sheets are neater and cheaper than those of several other dealers of whom I have received sheets." Please send me another lot and oblige,

THOMAS BARNES,  
Petersham, Mass.

## SHORT, BUT TO THE POINT.

I find your stamps sell better than any others I have had yet.

MAX BISHOP, Sewickley, Pa.

You have the best sheets I have ever seen.

H. VAN DYNE, Clifton Springs, N. Y.

Your stamps are first-class; send on more.

H. A. HOLMES, New Bedford, Mass.

You send out some fine sheets of stamps.

EDGAR BINGHAM, Stayner, Canada.

I think your approval sheets cannot be excelled.

G. JOHNSTON, Franklin, Tenn.

I am agent for two companies already, but you have very fine sheets.

ROBERTSON COOK,  
Minneapolis, Minn.

Pleased with stamps.

J. B. IDE,  
Tullahoma, Tenn.

The stamps were very nice, and I was pleased with them, and wish you much success.

W. H. COXON, Georgetown, Ont., Canada.

Your sheets of stamps are very nice, and I like them better than any others I have had.

W. L. McMULLEN,  
No. 170 Fourth street, Portland, Ore.

I am very much pleased with your stamps; they are nice and clean, and what is better, are genuine.

C. KRAIKER, Philadelphia, Pa.

Your stamps are satisfactory in every respect.

OTTO STOCKERT, Havana, Ill.

I received your sheets and was very much pleased with them.

F. L. WILLIAMS,  
New Britain, Conn.

I like your stamps very much; they are all you claim them.

DICK CLOVER, Hill Top, Colo.

I received your stamps on approval sheets, and I can truly say that they are the finest lot I have ever seen.

G. C. SHAW, Cincinnati, Ohio.

Your approval sheets are very fine, and they sold well. I am very much pleased.

R. M. RINFRET, Quebec, Canada.

## PACKETS.



**PACKET No. 1**—Price, \$1.00. Contains 50 different Mexican Postage Stamps, 1856 to 1892. Including 1882; 12c, 18c, and 24c, 1888; 20c and 25c, 1886, varieties of the ruled paper and pin perforations. A splendid bargain, worth three times the money.

**U. S. PACKET No. 2**—Price, 60 cents. Contains 40 different United States adhesive postage stamps, including issues of 1851, 1857, 1861, 1869 to 1890, special delivery, Departments and due stamps.

**U. S. PACKET No. 3**—Price, \$1.00. Contains 50 different United States Postage Stamps, including good old issues, Departments and high values, such as the 1c, 1851; 1c unused, 1857; 2c, 3c and 6c Interior; 2c, 6c and 12c War; 6c Navy unused; 30c Treasury; Agriculture; Post Office, 10c special delivery; 30c and 90c, 1891, besides other good stamps from issues of 1861, 1869 to 1890.

**U. S. PACKET No. 4**—Price, 50 cents. Contains 25 different United States envelopes—all cut square—including issues of 1853-89 and Departments.

A Fine Start for a Collection of U. S. Stamps.

**U. S. PACKET No. 5**—Price, \$7.50. Contains 100 varieties of United States Stamps, and one of Mekeel's handsome new albums for U. S. stamps and envelopes. The best packet of the kind ever offered, and can be purchased to advantage by any collector. It contains stamps from issues of 1851, 1857, 1861, 1868 and 1869, 1, 2, 3, 6, 10, 12 and 15c; 1872 12c, and the 30 and 90c values of the three latest issues; stamps from the Departments of Agriculture, Interior, Justice, Navy, Post Office, State, Treasury and War; 10c green Registration, officially sealed, and a number of scarce envelopes.

**PACKET No. 6**—Price, \$2.00. Contains 100 choice South American Stamps, among which are the 50 and 60c Argentine, 1890, and the 20c 1889; Chili, 1852 to 1867; 20c 1877; 1, 2, 3, 5 and 10c, 1881 to 1886; Antioquia 1 and 2½c, 1880; Venezuela, 1 Bolivar 1883; and 1887 lithographed and rouletted; Peru old issues and surcharges; Uruguay, Panama, Bolivia, Ecuador and old Brazil.



**PACKET No. 7**—Price, 65 cents. Contains 30 different stamps from Salvador, Nicaragua, Guatemala, Honduras, Costa Rica and British Honduras.

**PACKET No. 8**—Price, 35 cents. Contains 50 Oriental postage stamps, including Ceylon, Japan, British North Borneo, India, Turkey, Bulgaria, Bosnia, Roumania, Servia, Greece, Russia, Hong Kong, Egypt and Finland. One of our best sellers.



**PACKET No. 9**—Price, 40 cents. Contains 45 different South American postage stamps. A good bargain.

**PACKET No. 10**—Price, 75 cents. Contains 250 different postage stamps, including Nicaragua, Australia, New Zealand, Argentine, Victoria, Natal, Mexico, Jamaica, etc.



**PACKET No. 11**—Price, 75 cents. Contains 250 different postage stamps, including Hayti, Venezuela, Ecuador, Chili, Peru, Brazil, Turkey, Bosnia, India, etc.

**PACKET No. 12**—Price, 25 cents. This is a good packet for a beginner. Contains 40 different stamps from the following countries: Cape of Good Hope, South Australia, New Zealand, Cyprus, Victoria, Iceland, Russia, British North Borneo, Hong Kong, India, Queensland, New South Wales, Transvaal, Tasmania, Servia, Roumania, Japan.



**PACKET No. 14.**—Price, \$1.00.



Contains 80 British Colonial adhesive stamps, including the triangular Cape of Good Hope, British Honduras 2c, 1891; Cyprus, Newfoundland, Grenada, Transvaal, Straits Settlement, Bahamas, etc. They are sure to please. A better packet for the price has never been offered. Over 500 sold, and every one has given satisfaction. Try one.