

16



CONFEDERATE STATES OF AMERICA

THE FRANK J. ENGEL COLLECTION

Public Auction

MONDAY, MAY 17, 1976

HARMERS of New York

H. R. HARMER, INC.

6 WEST 48th STREET

THE PLACING OF A BID SHALL CONSTITUTE ACCEPTANCE OF THE CONDITIONS OF SALE

CONDITIONS OF SALE

BIDDING

1. All bids are per lot, as numbered in the catalogue. H. R. Harmer, Inc. (hereinafter "Harmers") reserve the right to withdraw any lot prior to sale, to divide a lot or to group two or more lots.
2. The highest bidder shall prevail. Should a dispute arise between bidders, the decision of the auctioneer as to the successful bidder or the re-offering or resale of the lot in dispute shall rest entirely in the judgment of the auctioneer.
3. The auctioneer shall regulate the bidding and reserves the right to refuse any bid believed by him not to be made in good faith.

PAYMENT FOR PURCHASES

4. Payment for lots, including those on which opinions are desired under Condition of Sale 8, shall be made as follows:
 - (a) FLOOR BIDDERS. The name and address of the buyer of each lot shall be given to the auctioneer immediately following the sale of such lot. Payment of the entire purchase price, or part thereof, shall be made by the buyer in such manner as Harmers may determine.
 - (b) MAIL BIDDERS. A successful mail bidder will be notified of lots purchased and must remit before the lots are sent. A person known to Harmers, or who furnishes satisfactory references, may at Harmers' option have purchases forwarded for immediate payment. Delivery will be to the address on the bid sheet. Proof by Harmers of receipt of a sending at the advised address shall constitute delivery. A minimum charge of 75c will be made for postage, insurance and handling.
5. Title shall not pass to the buyer until full payment has been received by Harmers.
6. Buyers agree to pay for lots as specified above and no credit is extended; a late payment charge of 1½% per month is added to overdue payments.

QUALITY AND AUTHENTICITY

7. Each lot is sold as genuine and correctly described based on the individual description as modified by any specific notations in this catalogue including (but not restricted to) "Key to Cataloguing".
 - (a) QUALITY. Any lot, description of which is incorrect, is returnable within two weeks of receipt and must be received by Harmers within four weeks from date of the auction. If the opinion of a mutually acceptable authority is desired, this period will be extended as noted in Condition 8. All disputed lots must be returned intact in the condition received. The following lots are not returnable except at the discretion of Harmers: lots from buyers who had the opportunity to examine them before the auction; stamps on account of appearance when they are illustrated in this catalogue.
 - (b) AUTHENTICITY. Any lot which is declared otherwise than as genuine by a mutually acceptable authority is returnable provided the lot is received by Harmers within a period of four weeks from the date of the auction. Proof that a "mutually acceptable authority" declines to express an opinion is normally grounds for the return of a lot. In the case of United States stamps the "mutually acceptable authority" shall normally be The Philatelic Foundation of New York.

EXTENSION OF TIME

8. When an opinion from a mutually acceptable authority is not expected within four weeks from the date of the auction, the buyer shall
 - (a) submit the lot without delay to a mutually acceptable authority;
 - (b) ensure that advice in writing to this effect (preferably on the form supplied) be received by Harmers within 25 days of the auction.No lot will be accepted back under any circumstances more than four months after the auction date.

EXPENSES OF CERTIFICATION

9. Expenses shall be borne by the buyer except where the lot is other than as described and is returned within the conditions set forth above, and Harmers' responsibility is expressly limited to:
 - (a) The actual cost of the opinion if \$10 or less, or
 - (b) The cost of the opinion up to 5% of the sale price but not exceeding a maximum of \$50.

SALES TAX

10. The New York State Sales Tax is payable by a buyer liable to the tax.

SALE
2339

H. R. Harmer, Inc.

AT
1:30 p. m.

presents

A SPECIALIZED COLLECTION
of
**CONFEDERATE STATES
OF AMERICA**

MR. FRANK J. ENGEL OF PENNSAUKEN, N. J.
FORMED BY AND OFFERED ON INSTRUCTIONS OF

comprising

Handstamped Pairs, Provisional Issues, General Issues, Wall Paper Covers,
Private Express Companies, Blockade-Run Covers, Prisoner-of-War Covers,
Patriotic Covers, Semi-Official Envelopes, Usages Before and After Confederacy,
Soldier's Letters

Sale by Public Auction

MONDAY, MAY 17, 1976

at 1:30 p. m.

Please note information on page 2 and inside back cover

H. R. HARMER, INC.

The International Stamp Auctioneers

6 WEST 48th STREET, NEW YORK, N. Y. 10036

Telephone: (212) 757-4460 (3 lines) Cable: Harmersale, New York

Bernard D. Harmer, William L. Roscher, Keith A. Harmer, Christopher R. Harmer
Licensed Auctioneers

SALE NUMBER 2339

EXHIBITION OF LOTS

Wed., Thur., Fri., May 12-14

9:30 a.m. to 5:15 p.m.

DAY OF SALE

9:30 a.m. to 1:00 p.m.

— POSTAL VIEWING —

Lots of not more than 10 items will be sent for postal viewing, prior to the auction, to any part of the United States and Canada on payment of postage and insurance both ways. References are required from collectors unknown to us, and applicants must undertake to return the lots within 24 hours of receipt.

— VALUATIONS OF LOTS —

Valuations of all lots are available during exhibition. Valuations of particular lots will be sent to clients on receipt of stamped, self-addressed envelope or card.

— OFFICE HOURS —

Monday to Friday — 9:30 a.m. to 5:30 p.m.

Phone: (212) 757-4460 (3 lines). Cable: HARMERSALE, NEW YORK

— LISTS OF PRICES REALIZED —

The printed list of prices realized will be available ten days after the auction 75c (plus appropriate Sales Tax to New York State residents).

BIDDING LEVELS

The normal auction room increase is about 5%. The following increases are usual and mail bidders are requested to enter appropriate figures on the bid-form.

Up to \$ 30.00 — nearest \$ 1.00
\$ 32.50 to \$ 77.50 — nearest \$ 2.50
\$ 80.00 to \$150.00 — nearest \$ 5.00
\$160.00 to \$300.00 — nearest \$10.00
and so on appropriately.

Bids of unusual amounts (e.g. \$101) are reduced to the normal level (e.g. \$100) and do not take precedence over a similar bid if not received first.

The May auctions of 17th (this catalogue) and May 18th, 19th (United States) are being treated as **one auction for mailing purposes.**

Clients wishing to bid in more than one of the auctions are requested to enter their bids on one bid form.

CATALOGUE VALUES

The final column shows the catalogue value of the lot. This is shown in parentheses where, in the opinion of the auctioneers, the market value exceeds this figure.

DAY OF SALE

MONDAY, MAY 17th, 1976

AT 1:30 p. m.

SALE No. 2339 — WHITE BID FORM

Conditions of Sale — inside front cover; Key to Cataloguing — inside back cover
Exhibition of Lots, Postal Viewing, etc. — page 2

HANDSTAMP PAIDS

Illustrated on Plate 1

ALABAMA

<i>Lot No.</i>		<i>Cat. Value</i>
2501	☒ Hatchechubee, Ala., 10c Paid in circle, scarce s.l. pmk on home-made envelope made from arithmetic tables, dated May 13, very rare	—

MISSISSIPPI

2502	☒ Corinth, Miss. Jul. 13, Paid 5, oval handstamp (Dietz type I) on amber envelope (no flap) to Pittsville, Ala., very fine	—
------	---	---

NORTH CAROLINA

2503	☒ Ashboro, N. C., Feb. 12, Paid 10, blue handstamp (Dietz type II) on brownish envelope (slightly repaired above frank) to Jamestown, N. C.	—
2504	☒ Carolina City, N. C., Oct. 24, 5 Paid in circle on manila envelope (Dietz type II listed under Postmasters' Provisionals) to Huntsville, scarce and very fine	—
2505	☒ Fayetteville, N. C., Dec. 6, 1861, Paid 5, in circle (Dietz type II) on buff envelope to Lewisburg, slightly stained but with interesting War Letter enclosure	—
2506	☒ Greensboro, N. C. Oct. 25, Paid 10, blue handstamp (Dietz type I) on buff envelope (slightly stained) to Fayetteville	—
2507	☒ Patterson, N. C. Jan. 26, Paid 5, fancy Woodcut (Dietz type I) on buff envelope, very fine	—

SOUTH CAROLINA

2508	☒ Grahm's Turn Cut, S. C., Apr. 15, Paid 10, (Dietz type II) on dark buff envelope, frayed on edges but scarce and good strikes	—
------	--	---

PROVISIONAL ISSUES

<i>Lot No.</i>	<i>Illustrations on Plates 1-3</i>	<i>Cat. Value</i>
2509 ☒	Albany, Ga., Paid 5 , blue handstamp on folded letter Albany, Ga. Oct. 19, 1861 to Marion, Ala., slightly stained (3XU7)	200.00
2510 ☒	Athens, Ga., 5c purple , slightly cut into at top left, large margins 2½ sides, fine. Tied by grid on envelope to Macon, very rare (5X1)	450.00
2511 ☒	Atlanta, Geo. Paid 10 , black handstamp on orange envelope (no flap) pmkd Atlanta, Go., Oct. 7, 1861 , interesting message on reverse about obtaining cotton from West Indies (6XU6)	250.00
2512 ☒	Baton Rouge, La., 5c green & carmine , margins except slightly cutting two places, a very nice copy of this rare stamp. Tied by B. R. pmk dated Sep. 19, 1861 to Mississippi (11X2)	600.00
2513 ☒	Canton, Miss., Paid 5 Star on buff envelope (negligible pin holes), pmkd Jan. 15, 1862 to New Orleans (14XU1)	250.00
2514 ☒	Charleston, S. C., 5c blue , margins all round, very fine. Tied on small, neat white envelope to Richmond by Charleston, S. C., Sep. 19, 1864 pmk, choice cover (16X1)	(275.00)
2515 ☒	Envelope, 5c blue , very fine on white envelope to Arken, S. C. pmkd Charleston, S. C. Sep. 6, 1861, letter enclosure mentions conditions of "raw" recruits (16XU1)	250.00
2516 ☒	Columbia, S. C. Paid 5c blue , handstamp on white envelope (slightly soiled) to Richmond, pmkd Columbia, S. C. Oct. 10, fine, scarce (18XU1)	200.00
2517 ☒	Dalton, Ga. Paid 5 , black handstamp on white envelope pmkd Dalton, Ga., Sep. 29, 1861, fine and scarce (20XU1)	125.00
2518 ☒	Fredericksburg, Va., 5c blue on bluish, slight creases and one ornament slightly cut, margins practically all round, fine. Tied by Fredericksburg pmk and bearing Paid on neat mourning envelope to Monasses Junction (26X1)	750.00
2519 ☒	Galveston, Tex. Paid 10 fancy handstamp in black on turned cover to Anderson, Texas, thence franked with 10c #12 (cut into). Tied by Anderson, Texas addressed to Galveston, both sending same family, scarce turned cover. C. S. Alliance Cert. (98XU2; 12)	(350.00+)
2520 ☒	Georgetown, S. C. Paid 5 , black handstamp on light buff envelope (no flap) to Flat Rock, N. C., pmk dated Oct. 24, 1861 (28XU1)	175.00
2521 ☒	Lenoir, N. C., 5c blue & orange , fine, canceled by single pen stroke on small neat buff envelope to Greensboro, N. C., pmkd in blue Lenoir, N. C. May 3, very rare. C. S. Alliance Cert. (49X1)	2,500.00
2522 ☒	Macon, Ga., 5c black on yellow, type II, large margins, very fine. Tied by Macon pmk on orange envelope to Athens. C. S. Alliance Cert. which mentions the stamp has been removed and replaced (53X3)	1,000.00
2523 ★	Memphis, Tenn., 2c blue , unused vert. corner marginal strip of 5 showing "cracking off" or partial printing at right Pos. 5, 10, 15, 20, a complimentary copy also included, fine and rare (56X1)	unpr.
2524 ☒	5c red , cut to shape and rare thus, fine. Tied by Memphis, Tenn., Oct. 1, 1861 pmk on amber envelope to Columbia, Tenn. (56X2)	unpr.
2525 ☒	Mobile, Ala., 5c blue , large margins extremely fine. Tied by Mobile, Ala., Aug. 21, 1861 on small, neat embossed white envelope to Jackson, Miss. (58X2)	(165.00)
2526 ☒	Nashville, Tenn., 5c violet brown , margins nearly all round interior fault at top right, very fine appearance. Tied by blue Nashville pmk on buff envelope to Florida , also bearing Paid 5 in ms. and over-stamped Unpaid 5 when it was noticed the rate was 10c. A very interesting cover. Royal Cert. (1964) (61X5)	400.00+

<i>Lot No.</i>		<i>Cat. Value</i>
2527	⊗ New Orleans, La., 2c blue, cut into but good looking copy. Tied by New Orleans, La. Sep. 29 (1861) on interesting printed circular to Texas, offering to take Confederate Bonds at par for indebtedness; somewhat fragile in folds (62X1)	800.00
2528	⊗ 5c brown on blue, slightly cutting outer frame-line at top, huge margins 3 sides. Tied by New Orleans, La. pmk and bearing Paid markings on orange envelope to Port Gibson, Miss. (62X4)	85.00
2529	⊗ Petersburg, Va., 5c red, outer ornaments impinged at bottom, huge margins 3 sides, rich color. Tied by blue Petersburg, Va., Feb. 9, pmk on manila envelope to Williamsburg (65X1)	300.00
2530	⊗ Salem, N. C. 5c black Paid 5, handstamps on orange envelope to Clemmons-ville, dated Jul. 15, very fine, rare. C. S. Alliance Cert. (73XU1)	250.00
2531	⊗ Uniontown, Ala., 5c green on white type IV, small margins to just cutting outer ornaments, good color, fine. Tied on small buff envelope to Montgomery. From the famous Cobb Corr. (Illustrated on Plate 4) (86X4)	1,500.00

GENERAL ISSUES

Illustrations on Plates 3 to 8

ESSAYS AND PROOFS

2532	E 1861-62 10c blue, die essay litho., C. S. of A. Postage and flag, on wove, very fine (Dietz Fig. 9)	—
2533	P 1862 5c light blue, die proof on glazed card, very fine (Illustrated on Plate 3) (6P1)	250.00

1861 JEFFERSON DAVIS

2534	★ 5c, 2 shades, unused, tiny faults, margins all round, fine (Not illustrated) (1)	65.00
2535	○ 5c dull green, margins all round, fine (1)	20.00
2536	○ 5c deep green, showing printing flaw, large margins, negligible wrinkle, very fine (Not illustrated) (1b)	20.00+
2537	⊗ 5c green, margins practically all round, fine, on small neat envelope bearing College corner of Southern Wabery Institute, Richmond, Va., stamp was tied over corner but has been moved (1)	—

1861-62 THOMAS JEFFERSON

Paterson Printing

2538	★ 10c light blue, margins all round, part sheet at left, extremely fine (2)	(35.00)
2539	★ 10c bright blue, o. g., large margins, extremely fine (2a)	(35.00)
2540	★ 10c blue, o. g., just touching at bottom, huge margins 3 sides, very fine (Not illustrated) (2)	35.00
2541	★ 10c light blue, horiz. pair, vert. gutter between, creases, but large margins, good color and very fine appearance (2)	unpr.
2542	○ 10c blue, huge margins, thins but good color and very fine appearance (2)	30.00

Hoyer and Ludwig Printing

2543	★ 10c deep blue, unused, huge margins, extremely fine (2b)	(55.00)
------	--	---------

1862 ANDREW JACKSON

<i>Lot No.</i>		<i>Cat. Value</i>
2544 ★	2c green, o. g., large margins, very fine	(3) 125.00
2545 ★	2c green (emerald?), unused, margins all round, large 3 sides, very fine	(3) 125.00
2546 ★	5c dark green, o. g., good margins to just touching, deep color, fine	(3) 125.00

1862 JEFFERSON DAVIS

2547 ★	5c light milky blue, unused, tiny natural paper thin, rich color, very fine	(4b) (35.00)
2548 ★	5c dark blue, o. g., negligible gum stain, very fine (Not illustrated)	(4) 18.00
2549 ★	5c blue, large margins, negligible crease, fine (Not illustrated)	(4a) 18.00
2550 ★田	5c dark blue, blk of four showing wide vert. gutter between, o. g., negligible creases and stains, rich color, fine and rare	(4) unpr.
2551 ○	5c pale blue, large margins, very fine	(4) 20.00
2552 匣	5c light milky blue, Stone 3, fine. Tied by Richmond, Va., Jun. 30, 1862 LAST DAY OF 5c RATE on neat buff envelope to Lexington, C. H., S. C., choice and rare cover	(4) (90.00+)
2553 匣	5c, 2 distinct shades, tied by Montgomery, Ala. (1862) pmk on neat envelope to Greensboro bearing all-over litho. of Southern University	(4) —

1862 THOMAS JEFFERSON

2554 ★	10c rose, unused, margins all round, large 3 sides, very fine	(5) 235.00
2555 ★	10c deep rose, large margins, extremely fine	(5) (100.00)
2556 ○	10c rose, large margins, tiny thin, lightly candd, fine	(5) 100.00
2557 ○	10c, Sperati Forgery, very fine	(5F) —
2558 匣	10c rose, slightly cut into copy used with pair of #1 on forwarded amber envelope to Alabama, thence to North Carolina, all tied, adv. of Montgomery, Ala. on reverse	(5; 1) —

1862 LONDON PRINTING

2559 ★	10c and 10c Local ptg., o. g., extremely fine each with top sheet margin	(Not illustrated) (6, 7) (7.00)
2560 ○	10c, horiz. pair with Due 6 (through lines marking), slightly soiled and creases, scarce	(6) —
2561 匣	5c blue, 2 copies, somewhat faulty, but on very rare used twice forwarded cover Richmond to Savannah thence Savannah to Charleston, bearing both Due 5 in ms. and stamped in oval	(6) —
2562 匣	5c blue, slightly cut into, rich color. Tied on envelope (slightly soiled) by Savannah, Ga., Jul. 23 (1862)? which would be used after 10c rate, underpaid and rare	(6) —
2563 匣	5c, severed in half by opening envelope (on flap) tied by blue Columbia, S. C. Feb. 16 and 5 on beautiful silver embossed Valentine, also colored insert card. A showpiece	(6) —

1862 LOCAL PRINTING

2564 ★	5c blue, o. g., large margins, extremely fine	(7) (4.50)
2565 ★	10c dark blue, corner pair, showing broken frame-line at left, o. g., slightly stained, still very fine	(7) (9.50)
2566 ★田	10c bright blue, block of 4, vert. gutter between, sheet margin at bottom, o. g., creased in gutter and slightly stained, fine, rare	(7) unpr.
2567 ★田	10c blue, horiz. blk of 6, o. g., usual gum creases, very fine	(Not illustrated) (7) 30.00
2568 ○	10c, 2 very fine used copies	(Not illustrated) (7) (10.00)

<i>Lot No.</i>		<i>Cat. Value</i>
2569 ○	10c deep blue, PRINTED ON BOTH SIDES , very fine and rare, neatly pmkd on one side by Greenville cancel. This is possibly the best of the few known pairs	(7b) unpr.

1863 ANDREW JACKSON

2570 ★田	2c brown red, block of four, vert. gutter between, o. g., negligible crease in gutter, very fine	(8) 70.00
2571 ★	2c brown red, 2c pale red, o. g. and part o. g., very fine. (Not illustrated)	(8, a) 20.00

1863 TEN CENTS

2572 ★	10c blue, unused, rich color, very fine	(9) 130.00
2573 ★	10c milky blue, part o. g., negligible wrinkle, still very fine	(9a) 130.00
2574 F	10c, Sperati Forgery, very fine. Foundation Cert. (1973)	(9F) —
2575 F	Another very fine copy of the Sperati Forgery	(9F) —

1863 WITH RECTANGULAR FRAME

2576 ★	10c blue, showing part of lines 3 sides, unused, very fine. Foundation Cert. (1963)	(10) 900.00
2577 ★	10c greenish blue, shows all or part lines 4 sides, unused, thin, very fine appearance. Had Foundation Cert. #40,302	(10b) 900.00

1863-64 DIE A

2578 ★田	10c, Archer & Daly ptk., compl. sheet of 200, compr. 2 panes of 100 with gutter between, o. g., usual crease and stains, fine and very rare, cat. as singles, gutter pairs unpriced (Not illustrated)	(11) 500.00+
2579 ★田	Same but 10c, Keating & Ball ptk., o. g., usual creases and stains, fine for this (Not illustrated)	(11b) 500.00+
2580 ★田	10c bright blue, horiz. Plate block of 20 with full Keating & Ball Imprint No. 1, part o. g., one creased, very fine (Illustration on Plate 16)	(11) unl.
2581 ★田	10c deep blue, corner horiz. Plate block of 12, full Keating & Ball Imprint No. 2, o. g., very fine	(11) unl.
2582 ★田	Same, Plate 1, o. g., soiled and slight creases	(Not illustrated) (11) unl.
2583 ★田	10c dark blue, Plate blk of 12, full Archer & Daly Imprint, No. 2, o. g., very fine	(11b) unl.
2584 ★田	10c deep blue, Plate blk of 12, Archer Imprint, No. 1, o. g., light creases, fine	(11) unl.
2585 ★田	10c blue, horiz. blk of 10, Archer Imprint at bottom, o. g., somewhat faulty, very fine appearance	(Not illustrated) (11) unl.
2586 ★田	10c bright blue, marginal blk of 4, unused, extremely fine	(Not illustrated) (11) (11.00)
2587 ★田	10c light blue, full corner blk of 4, o. g., very fine	(11b) (11.00+)
2588 ★田	10c dark blue, blk of 4, vert. gutter between, o. g., slight creases, very fine	(11d) unpr.
2589 ★田	10c, 3 shades, blks of 4, o. g., few slight creases, fine to very fine	(Not illustrated) (11, b, c) 44.00
2590 田	10c blue, very fine, cancd. on turned envelope flap off to Peterburg, Va. first used with U. S. Issue #26, nice cover	(11; U. S. 26) —
2591 田	10c, corner sheet margin copy tied on local Mobile, Ala. envelope (overpaid drop letter), stamp is touched one side, fine	(11) —
2592 田	10c blue, Perforated, fine. Tied by black grid on buff envelope to Madison, Ga., very rare, underpriced. C. S. Alliance Cert.	(11d) (140.00)
2593 田	10c, Rouletted (unofficial), very good. Tied by Forsyth, Geo. pmk on buff envelope to Griffin, sold "as is"	(11 var.) —

1863-64 DIE B

<i>Lot No.</i>		<i>Cat. Value</i>
2594 ★ <input type="checkbox"/>	10c, Die B, Archer ptg., compl. sheet of 200, compr. 2 panes of 100 with gutter between, o. g., usual creases and stains, fine and very rare, cat. as singles, gutter pairs unpriced (Not illustrated) (12)	550.00+
2595 ★ <input type="checkbox"/>	10c, 5 distinct shades in blks of 4, o. g./unused, fine to very fine (Not illustrated) (12, a, b, d)	60.00
2596 ★ <input type="checkbox"/>	10c dark blue, bottom Plate blk of 12, No. 3, K & B ptg., o. g., few creases and slightly toned, fine	(12d) unl.
2597 ★ <input type="checkbox"/>	10c blue, bottom Plate blk of 18, Impt. Bank Note Engraver, Richmond, Va., No. 4, o. g., few creases, rich color, fine	(12) unl.
2598 ★ <input type="checkbox"/>	10c blue, bottom Plate blk of 12, Archer Imprint. No. 3, o. g., one crease, slightly toned, fine	(Not illustrated) (12) unl.
2599 ★ <input type="checkbox"/>	10c dark blue, blk of 4, vert. gutter between, o. g., slightly stained, fine (12d)	(30.00+)
2600 <input type="checkbox"/>	12c greenish blue, fine. Tied by the very rare COLUMBIA MINE GA with ms. July 28, on dark buff envelope to Augusta. A great rarity evidently a source of gold bullion in the South circa 1834. A brief history accompanies cover	(12c) —
2601 <input type="checkbox"/>	10c blue, uneven margins, fine. Tied by scarce Pond Gap Va. C. R. R. on envelope (slightly soiled) to Staunton. Choice strike and cover (12)	(60.00)

1863 WASHINGTON

Illustrations on Plate 7

2602 ★ <input type="checkbox"/>	20c green, blk of 2, full Imprint at bottom, unused, negligible wrinkles, fine, scarce	(13) (128.00+)
2603 ★ <input type="checkbox"/>	20c, blk of 4, vert. gutter between, o. g., small stains, very fine (13 var.)	unpr.

2604 <input type="checkbox"/>	20c green, large margins, very fine. Tied by full strike of BRISTOL, V & T R. R. on small, neat, blue envelope (1864) to Camdon, S. C. A wonderful unique cover from the Dietz Collection. Foundation (1970) and C. S. Alliance Certs	(13) unpr.
-------------------------------	---	------------

2605 <input type="checkbox"/>	20c green, diagonal half used as 10c, very fine. Bisect tied by Charleston, S. C. Aug. 22, 18? pmk on small, neat envelope to Manchester, S. C., cover has negligible stains, exceptionally choice	(13c) (450.00)
-------------------------------	--	----------------

5 minute recess

1862 JOHN C. CALHOUN

2606 ★	1c orange, sheet margin at left, unused, very fine	(14) 30.00
2607 ★	1c deep orange, sheet margin at right, extremely fine	(14a) (35.00)
2608 ★	1c deep orange, o. g., negligible wrinkle, still very fine	(14a) 35.00
2609 ★ <input type="checkbox"/>	1861 to 1864, balance of the General Issues, 54 stamps, incl. fine range of #'s 11 and 12, plus the black 10c blk of 9 made from the original De La Rue electrotpe, mixed condition. Est. Cash Val. \$100	—

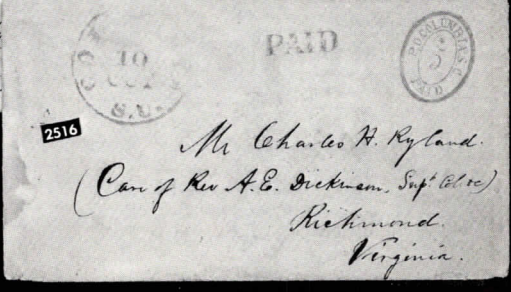
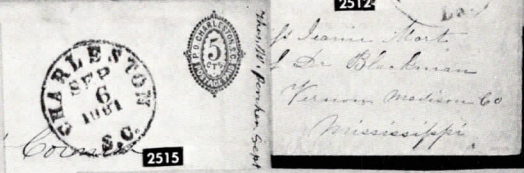
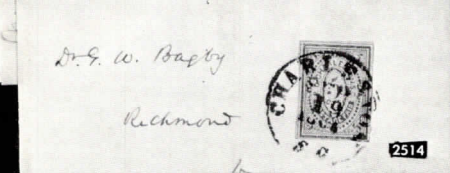
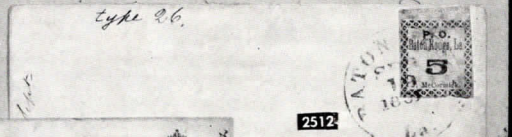
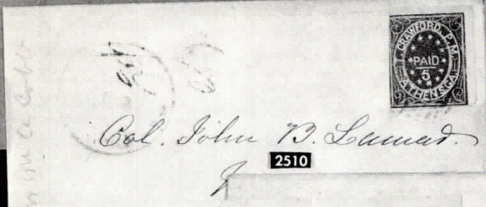
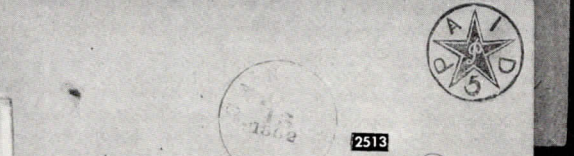
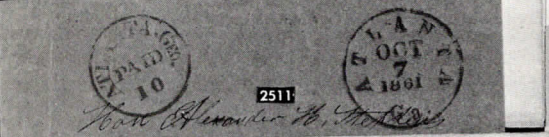
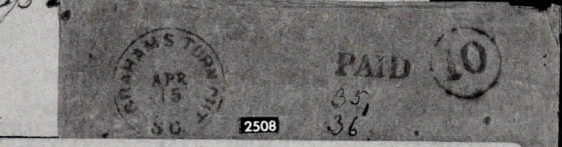
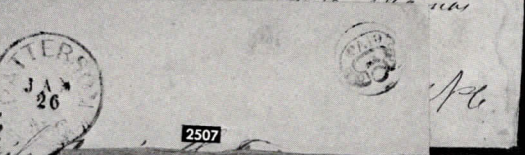
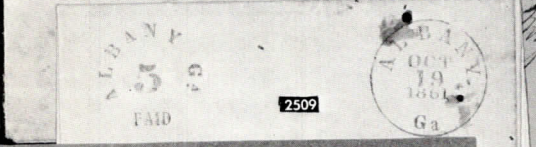
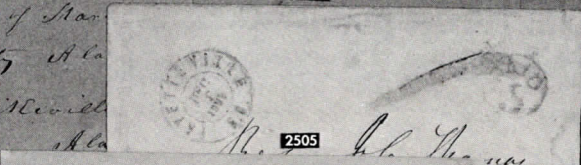
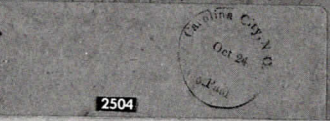
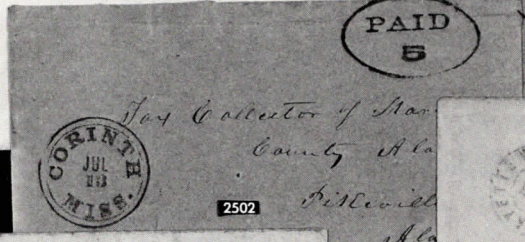
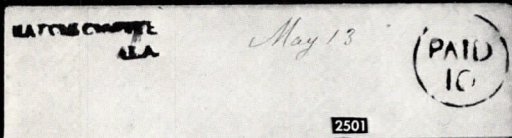

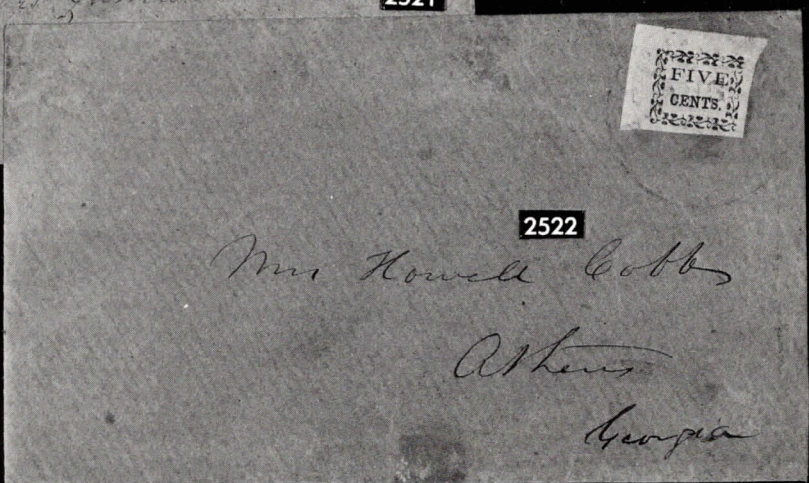
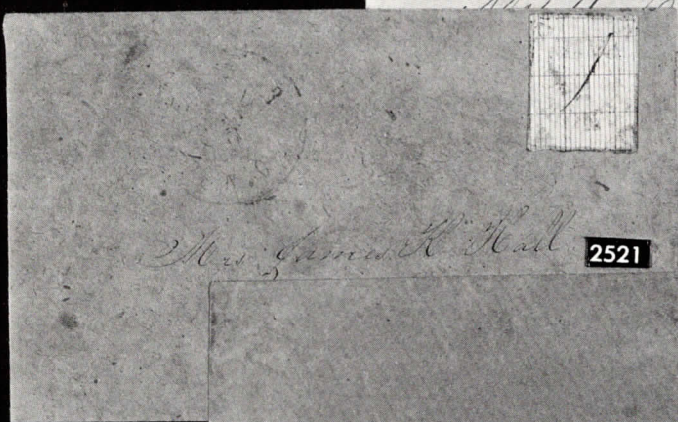
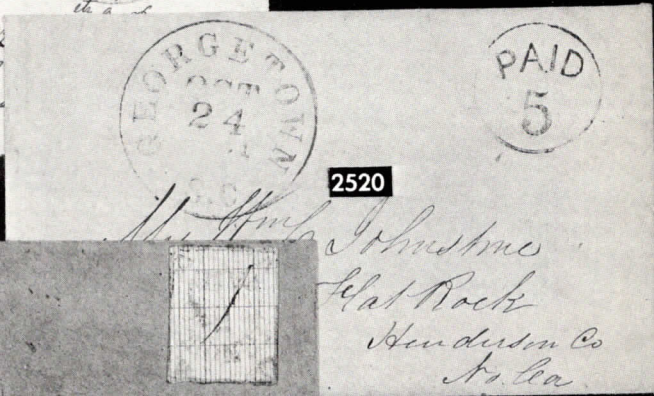
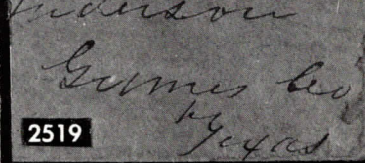
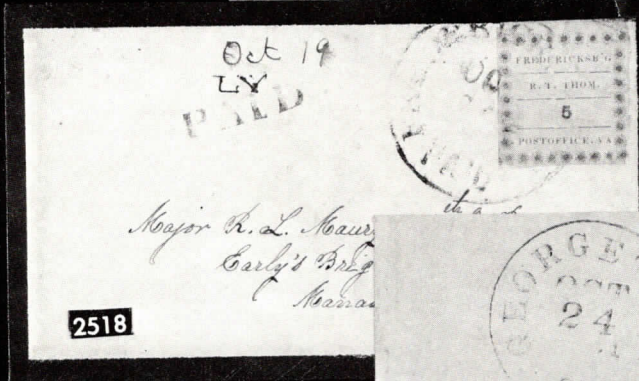
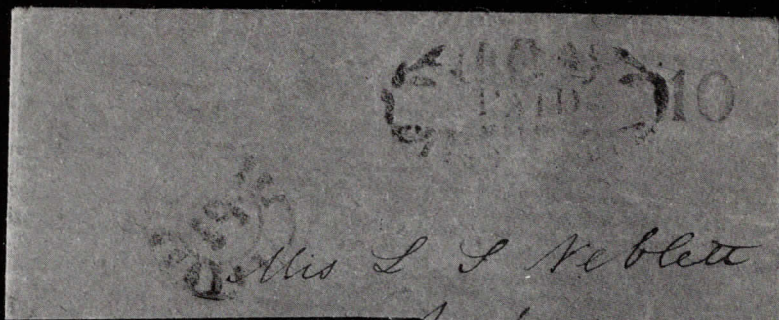

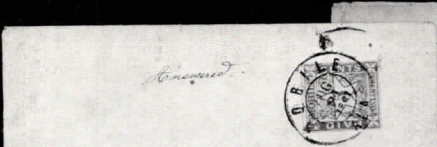

2523



2524

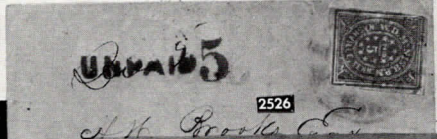

2525



2526

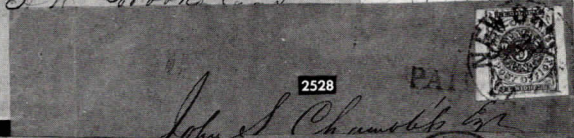

2527

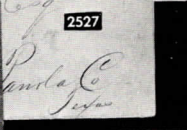

2528



2529



2530



2532

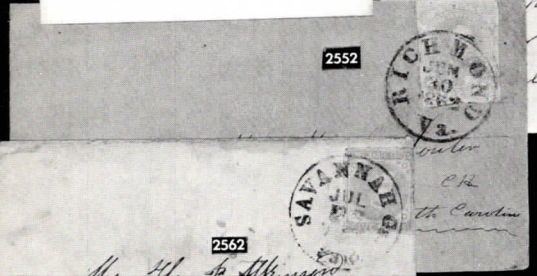

2552

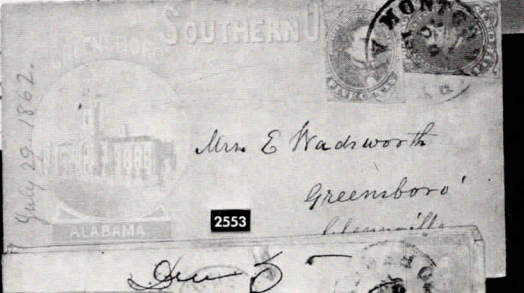

2553



2563

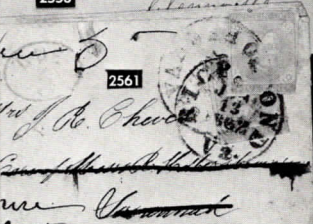

2561

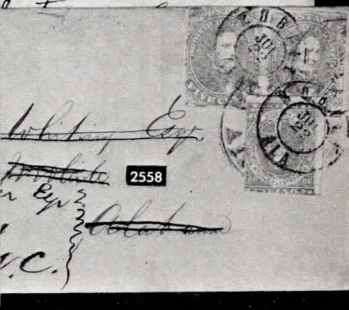

2558

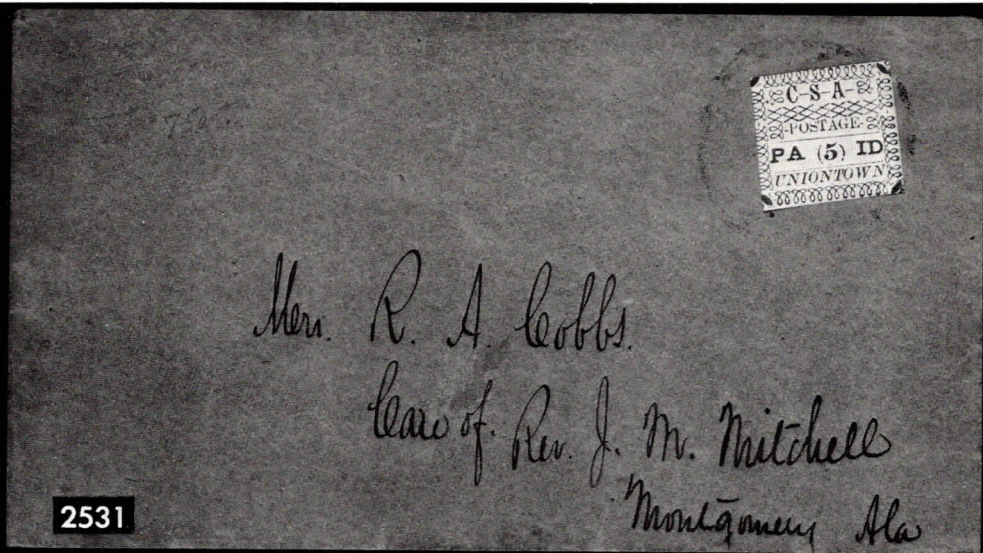

2531



2532



2535



2538



2539



2542



2543



2541



2544



2545



2546



2550



2547



2551



2554



2555



2556



2557



2560



2565



PRINTED ON BOTH SIDES

2569



2570



2566



2572



2573



2574



2575



2576



2577

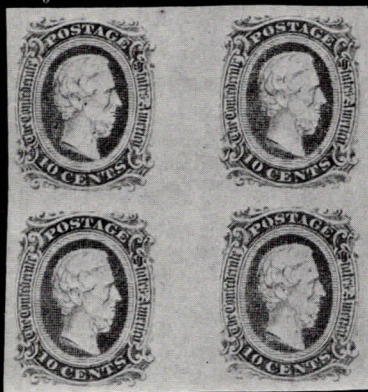

2588



2599



KEATINGE & BALL, Bank Note Engravers, COLUMBIA, S.C. No. 2

2581



2583

Tucker & Daly, Bank Note Engravers, Richmond, Va. No. 2



Archer Bank Note Engravers, Richmond Va. No. 1

2584



2596

No. 5. KEATINGE & BALL, Bank Note Engravers, COLUMBIA, S.C.



2587



Archer & Daly, Richmond, Va.

2602

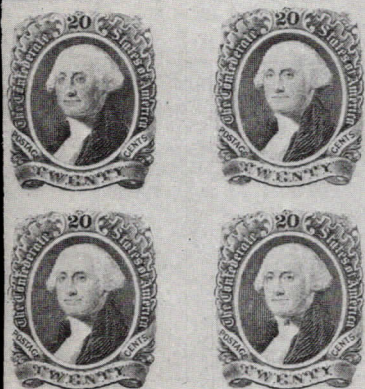

2603



2604

*Mrs. Stephen Elliott
Camden -
S. C.*



2605

Edw



2606



2607



2608

*Manchester
So. Ca*



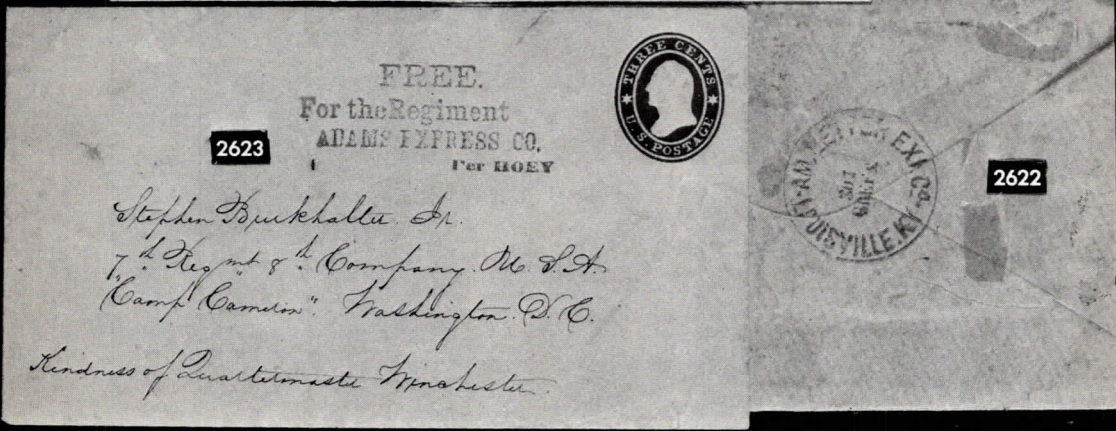
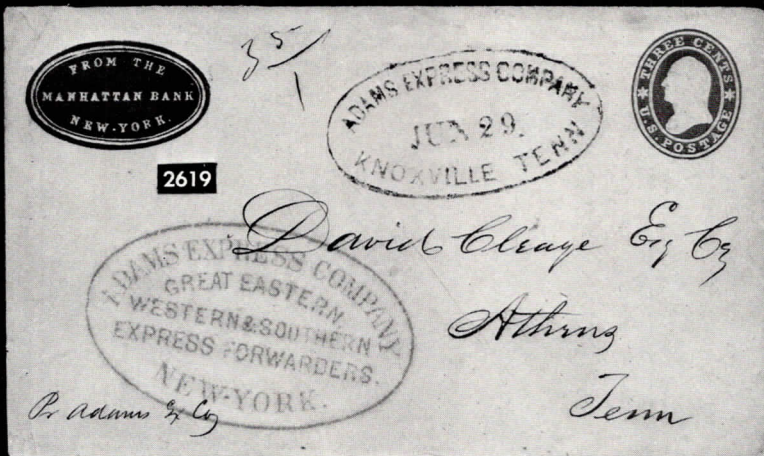



2624



J. W. Thorn

2625



SOUTH-WESTERN EXPRESS COMPANY.

Mr. Glass, Attorney of Law.

2626

Conrales

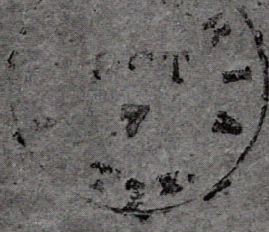

Forwarded by E. H. Cushing.
As we get no papers by mail now,
our friends will confer a great favor
by sending, or bringing us, all the
papers they can get hold of, both
Northern and Southern, addressed
to Telegraph office, Houston, Texas.

2627

12
 DEC 18
 2629
 Mr George Anderson Sew

2628
 STEAM SHIP
 CHARLES
 MAR 18 1862
 Tallahassee
 Florida
 South America
 B. Grimbale Esq

2630
 PAID 10
 GEORGE WELLS & CO
 MAR 18 1862
 J. A. Saunders Esq

2631
 JUL 28
 Dr Larkin James
 Louisiana

2632
 10 CENTS
 MAY BRANCH
 Petersburg
 Virginia

2633
 Her Freight
 Steam 7
 NEW ORLEANS
 MISSISSIPPI
 15 1862
 Messrs Carrall Hoy & Co
 New Orleans
 La

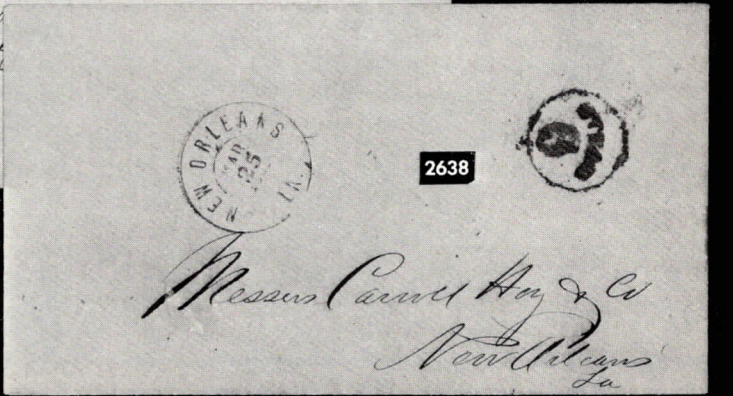
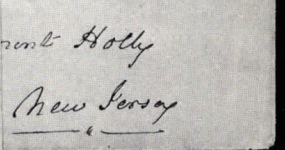
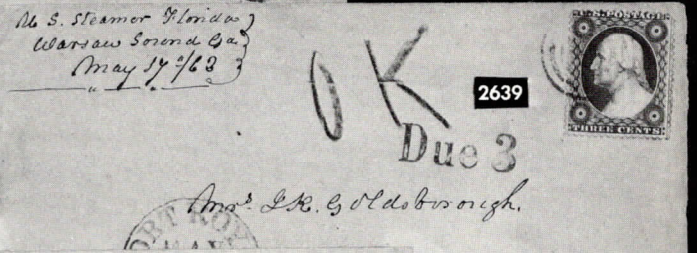
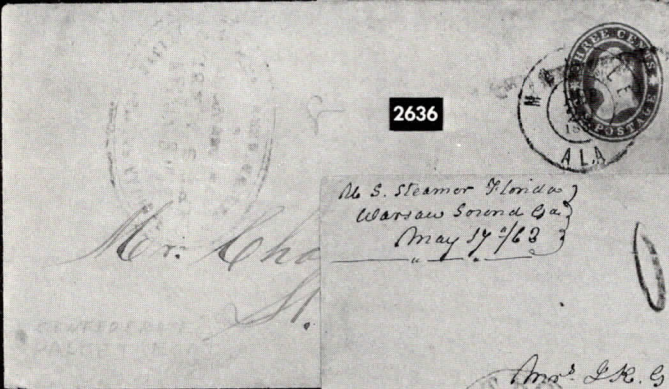
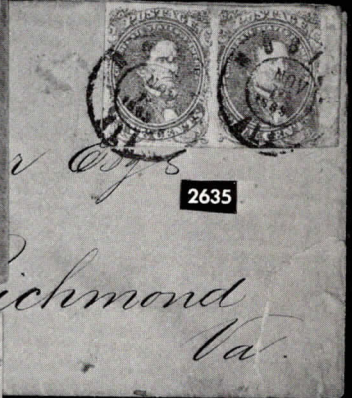
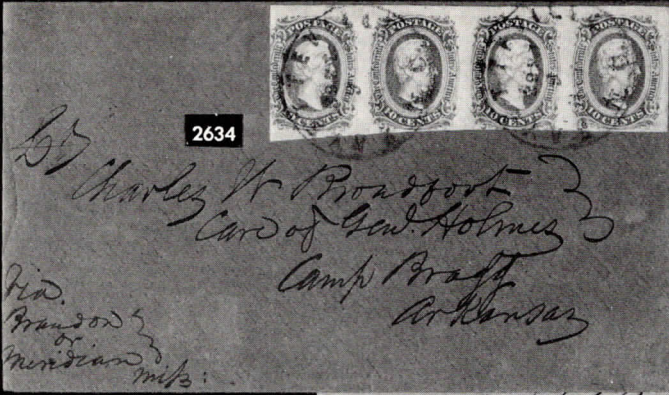

Citizen prisoners letter free flag of truce
2640
OLD POINT COMFORT
APR 19
DUE 6

2641
WAR 15
MAR 18
DUE 10
AMERICAN
APR 19 1863
VA.
Montgomery

2642
POINT COMFORT
SEP 10
Washington
County
Maryland

2644
APPROVED BY
PROVEST MARRILL
MAY 10 1863
Hon. B. F. Little
Thrust Court's Office
as Hon. Troop Monroe

2643
DUE 10
Hon. W. Stovall
Farmsville Va.
Granville Co.
N. Carolina

2646
MAR 14
Hon. J. D. Turner
Supt. of Penitentiary
Lynchburg Va.

2645
WAR 15
MAR 18
Hon. W. Stovall
Farmsville Va.

2649
INDIANAPOLIS
MAR 18
Rev. T. ...

2648
APPROVED
DUE 10
MAR 18
Hon. C. Hunt
Russell Georgia

2650
COLUMBIA
MAR 18
Rev. T. ...

2647
WAR 15
MAR 18
Hon. C. C. Cochran
Care Mrs. Esker-Clark

2652
MAR 18
Hon. A. B. Roster
Madison Morgan
County Georgia

2651
DUE 3
Hon. A. B. Roster
Madison Morgan
County Georgia

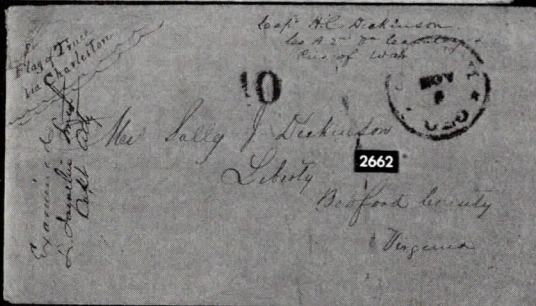
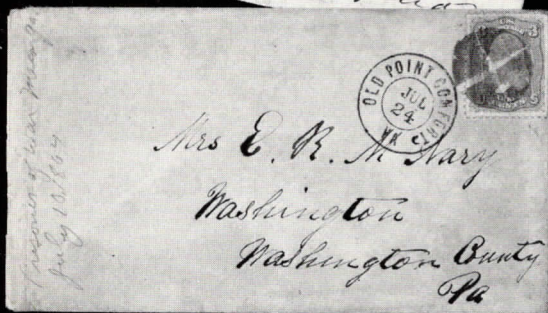
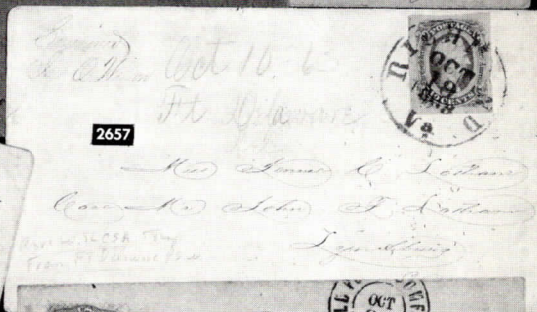
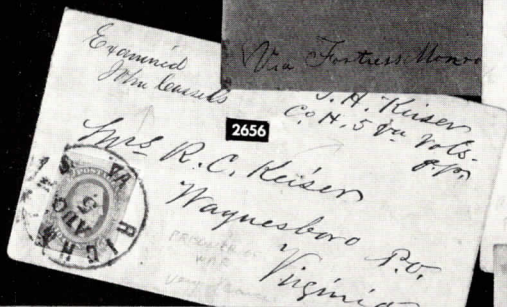

Booklet of the Slaves South
 of Captain Parrot's Company
 35 Georgia Volunteer
 B. Stovices

2663

Confederate States of America.

On, on to the rescue, the Vandals are coming—
 Go meet them with bayonet, sabre and spear!
 Drive them back to the desolate land they are leaving—
 Oe, trusting to God, you'll have nothing to fear.

Sold by J. W. Randolph, Richmond.

2664

Corinna Bradsher
 Bushy Fork
 Boone Co
 M. C.

Fal' d'ring better,
 Near Capt' Frazer's Reg't, P. D.
 Union City

2665

United and firm their sentiment and free
 The sake of the South are determined to be,
 Or the defence of true justice and right,
 And run the invaders and tyrants to flight.

Due D. 23

Mr. B. Downing
 Westland P. D.
 Hoelifax N. S. C.

2666

Freedom's faith, let us keep it! Death,
 nor fame in its cloudless splendor;
 in who stand for their mother land,
 die. And never surrender:
 the Cannon's flash, with the Cannon's
 crash,
 with the Cannon's roar and rattle:
 Freedom's sons, with their gleaming
 guns,
 the down to the conqueror's battle!

To arms! to arms! quick, be ready,
 Think of what the South has been:
 Onward, onward! strong and steady—
 Drive the vandals to their den.
 On, and let the watch-word be:
 Country, home, and liberty!

2668

PROCTOR'S WEEKLY
 AUG 1861

Ship C. S. Edwards
 High...

Mr. Richard Walker
 Mount Vernon

2669

May these Northern fanatics, who abuse
 their Southern neighbors,
 Approach near enough to feel the point of
 our sabres!
 May they come near enough to hear the
 clink of a trigger,
 And learn that a white man is better than a
 nigger.

2667

Brilliant Banner of Freedom with pride I
 unfurl thee;
 Fair Flag of my country with love I be-
 hold thee.
 O gleaming dove in fresh noon and youth,
 Emblem of Liberty, symbol of Truth,
 For the Flag of my country in triumph
 shall wave
 O'er the Southern's Home and the
 Southern's Grave!

Miss Ellie C. Frazer
 Bondridge
 Alabama

To arms! to arms! quick, be ready—
 Think of what the South has been:
 Onward, onward! strong and steady—
 Drive the vandals to their den.
 On, and let the watch-word be:
 Country, home, and liberty!

2670

Dr. J. G. H. Parker
 Atton's 50 foot
 Good

To arms! to arms! quick, be ready—
 Think of what the South has been:
 Onward, onward! strong and steady—
 Drive the vandals to their den.
 On, and let the watch-word be:
 Country, home, and liberty!

2671

Mrs. Jennie H. Boyler
 Richmond
 Va.

Gather around your country's flag,
 Men of the South the hour has come—
 None may falter, none may lag—
 March to the sound of the life and drum.

2672

Miss Jennie Boyler
 Benton
 Lowndes Co
 Ala.



No. 2580 WASHINGTON & BALL, Bank Note Engravers, COLUMBIA, S. C.

2580



Bank Note Engraver, Richmond, Va., No. 1.

2597

Stand by that flag, men of the South,
Of noble patriot sires,
Your cause is just, you'll safely pass,
Through Abolition fires,
Dim not a single star that decks
The Southern flag o'erhead,
And let its light ne'er cease to glare
But wider let it spread!

John C. Breckinridge
Joseph Lane

WASHINGTON
MAY 2

Mark'd by W. & J. Knapp, Goldsboro, N. C.

2673

Gather around your country's flag,
Men of the South the hour has come--
None may falter, none may lag--
March to the sound of the life and drum.

Miss Annie B. Brown
Oquhee
Georgia

WASH DC
MAY 2

2674

Men of the South, arise, arise—
Hurl back the invading foe—
The sunny land must—aye—be free
The blood of thousands flow!
Shall we, who worship only God,
To a despot bend our knees?
No! no! men of the South arise,
AND SWEAR YOU WILL BE FREE.

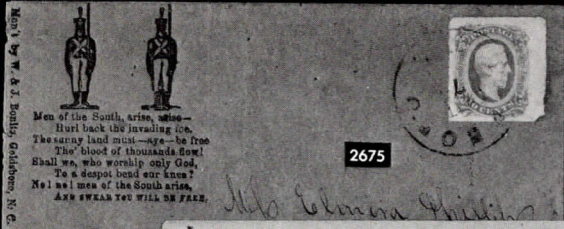

2675

2676

Mr. Leon Berg
Philadelphia
Penn



2677

CONFEDERATE STATES OF AMERICA,
POST OFFICE DEPARTMENT,
OFFICIAL BUSINESS.

Commissioner
M. D. Clements
CHIEF CLERK

2678

CONFEDERATE STATES OF AMERICA,
NITRE AND MIXING SERVICE,
OFFICIAL BUSINESS.

George Moore Esq.
British Consul
Richmond Virginia

2680

Pay Office Engineer Department, U. S.,
No. 14, Law Building, Franklin Street
Office Business. *For 10*

W. B. McPhail Esq.
Jalcott, Va.

2679

INSPECTOR GENERAL'S
OFFICE,
SERVANTS OF ALABAMA,
MISSISSIPPI and EAST LOUISIANA,
OFFICIAL BUSINESS.

Cal John Duncan
Jackson.

2682

Butler
Gr...
OFFICERS,
Division,
NESS.

Miss Mary S. Croft
Stry Lane P.O.
So C. R. R.
S.C.

2681

Head-Quarters, Army of Mississippi,
ADJUTANT & INSPECTOR GENERAL'S OFFICE,
OFFICIAL BUSINESS.

PAID 50 CENTS
SEP 13

Captain W. Stut
Rockport Sta
Ga.

2683

OFFICIAL BU
Adjutant General's Office,
RALPH, N. C.

Honorable Genl Ruffin
Graham

2684

OFFICIAL BUSINESS.
C. S. LOCOMOTIVE SHOPS,
RALEIGH-N. C.

2685

War Department,
OFFICIAL BUSINESS.



THE SECRETARY OF WAR, 2686

WASHINGTON,
D. C.

AB
Franklin B. May

Ms Susan Lewis
Laurel Grove
Pittsylvania Co
Pa.
Via Richmond, Va.



2687

Calcutta
12 R
Mr. Gen. Marias
Gov de la Sabul
India
Row



2688

St. J. Hardie
New Orleans
La



2689

Moore -
March 61



2690



2691

FREE

James S. Hall

No.
Thomas. J. Dawson
Marion Co
Va



2692

Peter S. Craig
Savannah
Georgia



2693

2695
 William C. Rice Esq
 JUL 10
 1861

2696
 Capt Atkins
 Levals.
 Slip sent
 DUE 10
 M. W. Shober
 Salisbury
 JUL 10 1861
 VAL

2698
 J. S. Hall Capt
 5th Ala Reg
 Maj. Bowling Hall
 PAID

2697
 DUE 10

2699
 Favor
 no return

2700
 DUE
 DEAD LETTER OFFICE
 No. 2
 Duggott Esq
 Pontoto
 Miss Jippi
 New Haven
 Stephen
 Ste. Louis Mo. Sept 1861

2699
 Allen
 field
 M. Lewis

2701
 "Landis"
 James
 DEAD LETTER OFFICE
 AUG 22 1861
 CONFEDERATE STATES OF AMERICA

2702
 P.O. Dept. Dead Letter Office
 Aug 16 1861 It - 8 - 44
 Messrs Horsey Gamble & Co
 CONTINENTAL BANK
 THREE CENTS

2703
 Jefferson Davis Esq
 Beaumaur, Harrison Co
 Mississippi
 United States
 Mrs Landis about
 a year or 17 Miss J. B. B. B.

WALL PAPER COVERS

Illustrations on Plate 8

1861

<i>Lot No.</i>		<i>Cat. Value</i>
2610	<input checked="" type="checkbox"/> 5c green, touched in places, fine, canceled by black grid on colorful W. P. local envelope, Marysville, S. C., with letter enclosure dated 1865, overpayment of 3c, scarce, small backup one corner (1)	unl.

1862

2611	<input checked="" type="checkbox"/> 5c pale blue, vert. pair, margins all round, crease between stamps, fine. Tied on very colorful W. P. envelope by Richmond, Va. Jul. 7, 1862 to N. Carolina. A beauty (4) (450.00+)	
------	---	--

1862 APRIL

2612	<input checked="" type="checkbox"/> 10c blue, good margins to cutting outer line, very attractive. Tied on colorful W. P. envelope (red) by Richmond, Va., Jul. 26, 1862 to N. Carolina (6) (80.00+)	
------	--	--

1862 AUGUST

2613	<input checked="" type="checkbox"/> 10c blue, 2 slightly cut into but very attractive copies tied by Georgetown, S. C., Feb. 2 pmk on very colorful W. P. envelope to Camden, S. C. (7) (80.00+)	
------	---	--

1863

2614	<input checked="" type="checkbox"/> 2c brown red, margins practically all round, fine. Tied by pen strokes on very colorful W. P. envelope (exploded) to Albany Ga. thence 10c, strip of 5 (#11) applied and forwarded to Newton Ga. The cover has part of address obliterated causing small hole, hardly detracting from the very rare cover. Foundation Cert. (1975) (8, 11)	unpr.
------	--	-------

1863 WITH RECTANGULAR LINE

2615	<input checked="" type="checkbox"/> 10c blue, line shows almost complete three sides, a small portion of fourth but is cut into that side, still very attractive. Tied by Mobile, Ala. Sep. 15 pmk on W. P. envelope to Richmond (9)	500.00
------	--	--------

1863-64 DIE A

2616	<input checked="" type="checkbox"/> 10c blue, very fine. Tied by Spartenburg, S. C. on very colorful W. P. envelope to Greenville. A beauty (11)	(100.00)
------	--	----------

1863-64 DIE B

2617	<input checked="" type="checkbox"/> 10c blue, large margins, extremely fine. Tied by black grid on colorful W. P. envelope Flat Rock, N. C. Aug. 22 to Greenville, S. C. Choice cover (12)	100.00
------	--	--------

1863 WASHINGTON

2618	<input checked="" type="checkbox"/> 20c green, slightly cut into, large margins 3 sides. Tied by Wellington, S. C. on colorful W. P. envelope to Wardsborough, N. C. A great unlisted rarity (13)	unl.
------	---	------

PRIVATE EXPRESS COMPANIES

ACROSS THE LINES

Illustrations on Plate 9

<i>Lot No.</i>		<i>Cat. Value</i>
2619	⊗ Adams Express Company, Knoxville Tenn, Jun 29, black handstamp on 3c 1861 entire envelope to Athens, Tenn, bearing blue Adams Express New York marking as well as ms. pr. Adams Ex. Co. and colorful corner of the Manhattan Bank, in wonderful condition and a true showpiece (U26)	(425.00)
2620	⊗ Adams Ex. Co., Louisville, Ky, Jul. 24, 1861, black handstamp cancelling 1861 3c entire envelope to Mobile Ala., also bearing Paid in circle, scarce Southern used, very fine (U26)	(475.00+)
2621	⊗ Adams Ex. Co., Louisville, Ky, Aug. 5, 1861 on folded letter originating in New Orleans, July 31, 1861 to New York, franked by pair of U. S. #26 pmkd blue Louisville, Ky, Aug. 6, 1861, another lovely express letter (26)	(475.00)
2622	⊗ Am. Letter, Exp. Co., Louisville Ky, 307 Green, blue handstamp on reverse of buff envelope originating in Nashville, Tenn. to Somerset Ky., franked by U. S. #26 pmkd Louisville, Ky. Aug. 2, 1861. Choice cover. Foundation Cert. (1973) (26)	600.00
2623	⊗ Free, For the Regiment, Adams Express Co., Per Hoey, blue handstamp on 1861 3c entire envelope to Washington, D. C., bearing ms. Kindness of Quartermaster Winchester. Evidently on the plea of Pres. Lincoln for troops to protect Washington Adams Express carried mail free for the troops, very rare. Ex Knapp (U27)	—

EXPRESS COMPANY MAIL IN THE CONFEDERACY

Illustrations on Plate 10

2624	⊗ Southern Express Co., Montgomery Ala., Dec. 22 as well as Montgomery Southern Express Alabama, handstamp, both markings in blue on envelope to Norfolk, Va. franked by a pair of 5c green, slightly cut into, cancelled by pen marks. Only 2 or 3 known with both markings, a trifle edge soiled. A Gem. Foundation Cert. (1973) (1)	—
2625	⊗ Southern Express Co., Nashville, Tenn., Nov. 12, blue handstamp on amber envelope (no flap) to Cortland, Ala. Also bearing blue crayon Paid. Very rare —	—
2626	⊗ South-Western Express Company, black printed marking on orange envelope pmkd Victoria, Tex., Oct. 4, Paid to Gonzales, Tex., few known —	—
2627	⊗ Forwarded by E. H. Cushing, etc., green label on reverse of small, neat envelope bearing pair of 5c De La Rue cut into but fine appearing. Tied by Chattanooga, Ten., Oct. 6, 1862 to Genl. Hospital, Richmond, Va. A great rarity. C. S. Alliance Cert. (6)	—

BLOCKADE-RUN COVERS

Illustrations on Plate 11

2628	⊗ Charleston, S. C. Mar. 18, 1863?, and Steam Ship in oval on stampless ms. 12 to Spartanburg, S. C. docketed 24 Jan. 1864, small mended tear at top, nevertheless a great and rare cover. Ex Kohn 750.00	750.00
------	---	--------

<i>Lot No.</i>		<i>Cat. Value</i>
2629	⊗ Wilmington, N. C. (1863) pmk on stampless envelope with letter enclosure dated Glasgow 22 Oct. 63 and cover bearing ms. 12 without "Ship" marking but nevertheless a scarce Blockade cover addressed to Florida, South America!	—
2630	⊗ Brownsville, Tex., Mar. 20, Paid 10 clear strikes on folded cover bearing blue "Matamoros" Mexico marking in blue to Houston, Texas, very rare Texas Coast Blockade cover	—
2631	⊗ Steamship 10 pmk on orange envelope to Boston, Mass., enclosed letter dated Mobile, Ala., Jul. 8, 1863 sent to Havana, Cuba thence to N. Y. where pmk was applied, also bearing Boston received Jul 28, very rare	—
2632	⊗ Blockade folded letter originating in London, Nov. 28, 1861 to Petersburg, Va., franked with H & L 10c slightly cut into which is pmkd Nashville, Tenn. probably going from London to New Orleans, La. via Nassau, thence up the Mississippi to Memphis, overland to Nashville into the mails to destination. Rare cover	—
2633	⊗ New Orleans, Jan. 16, 1862, Steam 7, bold marking on neat amber envelope addressed to New Orleans, La., ms. endorsement "Per Freight", very fine	—

Lots 2634 to 2639 illustrated on Plate 12

TRANS-MISSISSIPPI EXPRESS MAIL

2634	⊗	10c blue, horiz. strip of 4, slightly cut into, rich color. Tied by FEYETTEVILLE, N. C. on orange envelope to Camp Bragg, Arkansas paying the 40c rate. A very rare cover actually a Blockade cover as it ran the Federal Blockade of the Mississippi	(11) 1,000.00
------	---	---	---------------

BLOCKADE COVER

2635	⊗	5c blue, horiz. pair, marginal faults, fine. Tied by Mobile, Ala., Nov. 12, 1863 on buff envelope (some faults) to Richmond, Va. ms. Forwarded to the Louisiana Committee at Mobile, evidently from New Orleans, sent across Lake Ponchartrain to Mobile where it was put into Confederate Mails	(4) —
------	---	--	-------

CONFEDERATE PACKETS

2636	⊗	Packet boat "Alice Vivian" blue handstamp on 3c entire envelope pmkd Mobile, Ala., Feb. 21, 1861 to St. Louis, MO. Foundation Cert. (1972) (U27)	—
2637	⊗	Vicksburg & Greenwood, Mail Packet, Dew Drop, all-over litho. in pink depicting steamboat! Stampless neat envelope pmkd Vicksburg, Miss. Aug. 2 and Paid 5 to New Orleans, La. The U. of U. S. has been changed to C and names of ships offices also changed, a magnificent Confederate Packet cover and great rarity (see Dietz p 239). Ex Weatherly	—
2638	⊗	Steam 6 in circle, scarce Mississippi Packet envelope pmkd New Orleans, La., Mar. 25, 1861, six cent rate paying 5c rate plus 1 ship fee, very fine, rare. Ex Weatherly	—
2639	⊗	Port Royal, May 23 (1862) pmk on amber envelope (no flap) franked with 3c 1857 (#26) also bearing Due 3 and ms. in corner U. S. Steamer Florida, Wausau Sound, Go. May 17, 62. The stamp used almost a full year after demonetization. A famous correspondence as Capt. Goldsborough was second in command of the blockade off Confederate Coast. With letter enclosure. Ex Salkind	(26) —

PRISONER OF WAR COVERS

Illustrations on Plates 13 and 14

Lot No.		Cat. Value
2640	☒ "Citizen Prisoners letter per flag of truce" ms. endorsement on amber envelope (negligible stains) pmkd Old Point Comfort Va. Apr. 19, Due 6 to Keedysville, Md. Letter enclosed headed Room 10 Castle Thunder Prison, March 26, 1863	—
2641	☒ "Via Fortress Monroe, Flag of Truce" ms. endorsement on civilian mourning envelope (small piece out of corner and replaced) franked with two 3c rose #65, pmkd Newark, N. J. Mar. 18, 1863 through Richmond, Va. Apr. 1, 1863, Due 10 to Montgomery, Ala., also bearing censor's ms., very rare. Ex O. J.	—
2642	☒ "On board Steamship Crescent off Hilton Head August 28, 64" enclosed letter heading, in envelope (somewhat faulty), pmkd Port Royal, S. C., Sep. 1, 64 to Nashville, Tenn., fine and rare, letter mentions prisoner exchange (65)	—
2643	☒ "Chester Hospital, Chester, Pa" letter endorsement (letter missing but cover pictured in Antrim pg. 47 with evidence), ms. examined and approved Ebn. Swift (blue handstamp) pmkd Richmond, Va., Sep 1, 1863, Due 10 to North Carolina, stamps has been removed, rare	—
2644	☒ "Approved by Provost Marshal, Washington, D. C." red handstamp with ms. initialed approval, franked with U. S. A., 3c and C. S. A. 10c #11 tied Richmond, Va. 1863 to N. Carolina ms." Through Comdg Officer at Fortress Monroe, Va.". Very rare marking (11; U. S. 65) (350.00+)	—
2645	☒ C. S. A. 10c (#11) used with U. S. 3c (#65), pmkd in Sandusky, O., Aug. 13, through Richmond, Va. on white envelope to N. Carolina. Scarce cover from Johnsons Island Prison (11; U. S. 65) (350.00+)	—
2646	☒ Same combination on small white envelope to a Prisoner of War at Point Lookout. Tied by cork and pmkd Old Point Comfort, Va. and in ms. "In the care of Maj. Brady Provost Marshal". Signed Ashbrook (11; U. S. 65)	350.00
2647	☒ A similar combination but C. S. A. #12, pmkd Delaware City, Del. Nov. 29 and Richmond, Va. addressed to Augusta, Ga. (12; U. S. 65)	350.00
2648	☒ Approved J. A. Patterson, Capt. & Provost Marshal, Point Lookout, Md. oval censor's handstamp (Dietz type II) pmkd Point Lookout and Richmond, Va. and bearing Due and blue grid markings, franked with 3c U. S. uncanceled, fine and rare (U. S. 65)	—
2649	☒ Prisoner's Letter, Examined, Camp Morton, Ind. blue oval handstamp on 3c buff envelope U35 pmkd by blue duplex Indianapolis, Ind., Aug. 64 to Sweetwater, Tenn., very fine (U35)	—
2650	☒ Camp Chase, Examined, Lieut. Col. Paten, black handstamp on orange envelope addressed to a Na. RR Station, U. S. 4c #65 tied by duplex Columbus, O., Mar. 9, fine markings (65)	—
2651	☒ Approved by Provost Marshal, Washington, D. C., red handstamp and ms. approval on orange stampless envelope bearing black Due 3 marking, very rare	—
2652	☒ Prisoner's Letter Examined, black handstamp of Point Lookout, Md. (Dietz type IIa) on manila envelope to Georgia, 3c U. S. #65 off-center, tied by Point Lookout, Va., Jul. 30, 64 also bearing Due 10 and Richmond, Va. pmk. Antrim stamp on reverse (65)	—
2653	☒ Passed, Military Prison, Supt., W. P. Wood, black handstamp of Old Capitol Prison on orange envelope franked with U. S. 3c #65 off-center and pmkd Hagerstown, Md., Apr. 28, 1865 pmk, addressed to Washington, D. C.	—
2654	☒ Early "through the Lines cover", franked with U. S. 3c #65 on orange envelope to Linton, La. "via Fortress Monroe" ms. pmkd Perth Amboy, N. J. Jan. 21 in black, then Norfolk, Va. 10 (Due), probably 1861 markings, very rare early cover (65)	—

<i>Lot No.</i>		<i>Cat. Value</i>
2655	Ms. Examined marking of R. E. Lamb (Camp Chase, Ohio), on amber envelope to Lexington, Ky. U. S. 3c #65 tied by Columbus, O. duplex, the letter from Major R. S. Bullock of Morgan's Raiders	—
2656	Examined, John Cassels, ms. endorsement of Provost Marshal of Fortress Monroe, white envelope to Waynesboro, Va. franked with C. S. A. 10c #11 tied by Richmond, Va., very rare with C. S. A. stamp, only 2 or 3 known	(11) —
2657	Examined, Jim O. Wilson, ms. endorsement and blue Oct. 10-63 Ft. Delaware, Del. neat white envelope to Lynchburg, Va., franked with C. S. A. 10c #11 tied by full Richmond, Va. Oct. 19, 1863, very fine and rare usage from Fort Delaware with C. S. A. stamp (11)	—
2658	By Flag of Truce, ms. marking on prisoner envelope bearing U. S. 3c #65 pmkd Old Point Comfort, Va., Oct. 25 and bearing Boston receiver, addressed to Fort Warren, Boston Harbor, Mass. (U. S. 65)	—
2659	From a Prisoner of War at Macon, Ga. July 10, 1864 (enclosed letter), envelope to Washington, Pa. bearing U. S. 3c #65 pmkd Old Point Comfort, Va., Jul. 24 (1864). Rare with enclosure	(U. S. 65) —
2660	"All Right", etc. Censor's ms. marking on envelope pmkd blue Martinsburg, Va. May 16, 1863 (in Union hands) to Winchester, Va., small neat envelope	(U. S. 65) —
2661	Pr Flag of Truce, ms. endorsement and P. O. W. ms. on orange stampless envelope to Liberty, Va., pmkd Charleston, Va. and bearing large 10 (Due) marking	—
2662	Examined, L. Jaquelin Smith, Cpt. Arty., ms. as well as Pr. Flag of Truce via Charleston, on orange stampless envelope to Liberty, Va. pmkd in Georgia and bearing 10 (Due) marking. Same Corr. as previous lot	—

PATRIOTIC COVERS

Illustrations on Plate 15

STAMPLESS

2663	Seven Star Flag (Dietz type B9), ms. Due 10, neat envelope to Georgia pmkd Accokeek, Va., Dec. 10, 1861, colored flag, very fine	—
2664	Eleven Star Flag, with Confederate States of America, verse (Dietz B65a), amber envelope (no flap and edge worn) pmkd red Smithfield, Va. Nov 28 and bearing V in circle, addressed to Bushy Fork, N. C., scarce	—
2665	Cannon with Waving Flag, 10 stars and verse, (Dietz EA1), in red on orange envelope to Jackson, Tenn., Soldier's letter from Union City, Tenn.	—
2666	Cannon with waving flag, 12 stars and verse (Dietz EA3), in black on manila envelope Winchester, Va. Sep. 23, Due 10 to North Carolina	—

FRANKED PATRIOTIC COVERS

2667	10 Star Flag, 3 in circle of 7 (Dietz type B44) on manila envelope franked by pair of faulty 5c green. Tied by Goldsboro, N. C. pmk to Brundidge, Ala.	(1) (200.00+)
2668	Mounted Dragoon with Sword facing Left (Dietz Type Fa1), franked with 10c blue, Stone Y, large margins few marginal tears, very fine appearance. Tied by full Proctor's Creek, Va. Oct. 25, 1862, on manila envelope to High Point, N. C. Beautiful	(2) (250.00)
2669	Two Small Dragons, facing left, (Dietz Type FA2), franked with 5c blue, slightly cut into. Tied by Goldsborough, N. C. on manila envelope, fine and with scarce "verse"	(4) 400.00

<i>Lot No.</i>		<i>Cat. Value</i>
2670	⊗ Mounted Dragoon with Sword Facing Left (Dietz Type Fa1), franked by 10c rose, margins all round, trifle soiled, fine. Tied by Richmond, Va., Jul. 25, 1863 on forwarded (Due 10) manila envelope. Rare (5)	650.00
2671	⊗ Eleven Star Flag, Spearhead on Staff with Tassels waving left (Dietz Type B65), franked with 5c London print, very fine on small neat envelope to Richmond, also bearing on reverse " Advertised 2 " marking. C. S. Alliance Cert. (6)	(225.00+)
2672	⊗ Same but diff. verse , franked on reverse by faulty pair of 5c Local ptg. Tied by Richmond, Va. pmk and addressed to Benton, Ala. (1)	200.00

Illustrations on Plate 16

2673	⊗ Ten Star Flag, Three in Circle, Streamer over (Dietz Type B44) franked with 10c (TEN) blue, very fine. Tied by Wilmington, N. C. to Chapel Hill. Choice cover. C. S. Alliance Cert. (9)	(550.00)
------	---	----------

2674	⊗	Eleven Star Flag, with Streamers (Dietz Type B65), franked by 10c blue (WITH FRAME LINES), Double Transfer Pos. 74 showing parts of line four sides but with irregular margins. Tied by Richmond, Va., May 16, 1863 pmk on manila envelope (stained) to Oquhee, Ga. A great rarity. Foundation Cert. (1973) (10)	1,500.00
------	---	---	----------

Illustrations on Plate 17

2675	⊗	Colonial Soldiers with Upright Muskets , franked with superb marginal copy of 10c blue Die II. Tied on small, neat manila envelope to Fare H. Havin, N. C. A beauty (12)	(150.00)
2676	⊗	Seven Stars in circle, colored flag (Dietz type A2) franked by U. S. A. 3c #26 and tied by Brownsville, Tenn. Aug. 17 pmk. Addressed to Philadelphia, Pa. Very rare usage (U. S. 26)	—
2677	⊗	Seven Star Flag, pointed stars , in color, on U. S. 3c star die buff envelope pmkd Wilmington, N. C. Apr. 28 (61) to Hillsboro, N. C. (U27)	—

SEMI-OFFICIAL ENVELOPES

Illustrations on Plates 17 and 18

2678	⊗	"Confederate States of America, Post Office Department, Official Business, Chief Clerk" , imprinted at top right of legal size envelope ms. P. M. Clements and stamped " Free ", pmkd. Richmond, Va., Aug. 16, 1861 with official enclosure of Postmaster General John H. Reagon appointing a Postmaster, cover has tiny tears at top. A wonderful Confederate item	—
2679	⊗	"Pay Office Engineer Department, C. S. No. 14, Law Building, Franklin Street, Official Business" . Imprinted at top left of manila envelope franked by 10c blue, Die II, very fine. Tied by Richmond, Va. pmk on cover to Charlotte, Va. , thence forwarded to Talcott, Va. , ms. " Ford 10 ", fine and rare. Ex Dietz	(12)
2680	⊗	"Confederate States of America; Nitre and Mining Service, Official Business" Imprint at top right of manila envelope franked by 10c light blue, Die II, fine. Tied on manila envelope to Richmond. Ex Dietz	(12)
2681	⊗	"Head Quarters, Butlers Division, Official Business" , Imprint top right of manila envelope franked by 10c dark blue, Die II, damaged at right but fine looking. Tied by grid and addressed to Frog Level, P. O. S. C., unlisted, very rare. A. P. S. Cert. (1974)	(12a)

<i>Lot No.</i>		<i>Cat. Value</i>
2682	☒ "Inspector General's Office, Department of Alabama, Mississippi and East Louisiana, Official Business", very rare imprint at top right, franked by 10c blue Die II (which has been moved to show imprint) on neat white envelope to Jackson, Miss. pmkd West Point, Miss. (12)	—
2683	☒ "Headquarters, Army of Mississippi, Adjutant & Inspector General's Office, Official Business" imprint at top right on stampless envelope marked Paid 5 cents and pmkd Jackson, Miss. Sep. 13 to Grenada, Miss. (12)	—
2684	☒ "Adjutant General's Office, Raleigh, N. C. Official Business" franked by 10c greenish blue, Die II, very fine. Tied by Raleigh, N. C. on neat white envelope to Graham, N. C. (12c)	—
2685	☒ "C. S. Locomotive Shops, Official Business, Raleigh, N. C." imprint at top left on blue envelope (small corner tear) franked by 10c blue, Die II, very fine. Tied by blue Columbia, S. C. pmk addressed to Solisburg, N. C. (12)	—
2686	☒ "War Department, Official Business, O. R. R." (Official Records of Rebellion), franked by U. S. 2c War Dept. on white envelope pmkd Silverton, Mar. 27, 1884 (12)	—

USAGES BEFORE AND AFTER CONFEDERACY

Illustrations on Plate 18

2687	☒	1863 3c rose, pen candd copy on orange envelope. Tied by the very rare Mails Suspended in blue oval, ms. Idaville, Ga. May 23 (61) to Laurel Grove, Va. Choice cover. Foundation Cert. (1969) (65)	—
2688	☒	Confederate use of U. S. Stamps after Confederate admittance; 1857-61 5c brown, horiz. pair, very good. Tied by New Orleans, La. Feb. 7, 1861 on folded letter to Spain, bearing New York, Br. Pkt. Feb. 10, large 12Rs Spanish and other transits, very rare (30A)	—
2689	☒	Confederate use of 3c Star Die, buff envelope, candd by large black Star, pmkd Autagaville, Ala. Mar 26 to New Orleans, La., very fine. Ex Barkhausen (U27)	—
2690	☒	Last Day Use of U. S. Stamps, 1857-61 3c rose on envelope pmkd Franklin, N. C., May 31 (1861), flap partially torn, fine cover (26)	—
2691	☒	Independent State Use, pmkd Piedmont Station, Va., Apr. (1861), THE SECOND DAY OF SECESSION, stamped FREE and ms. Postmasters signature, addressed to Alexandria, Va. Letter enclosure about Secession (26)	—
2692	☒	Independence State use, buff envelope franked with strip of three of 1c blue 1857-61 U. S. A. tied by black grids, pmkd Scottsville, Va., Apr. 20 (1861) to Marion Co., Va. Letter enclosed (24)	—
2693	☒	Independence State use; orange envelope franked with 3c rose 1857-61 stamp faulty. Tied by Clinton, S. C. Jan. 19, 1861 pmk addressed to Lawrenceville, Ga. (26)	—
2694	☒	3 covers, one ms. date Dec. 21st (1861) with stamp defaced, another used Franklin, N. C. Dec. 11 (61) ms. passed other Franklin, N. C. May 7 (61), first two defective. Est. Cash Val. \$40 (Not illustrated)	—

SOLDIER'S LETTERS

Illustrations on Plate 19

<i>Lot No.</i>		<i>Cat. Value</i>
2695	☒ Due 10 instead of 2 , manila envelope pmkd Richmond, Va Jun 10 on local cover	—
2696	☒ Due 10, Richmond, Va. Jul. 1, 1862 , amber envelope (small faults) to Salisbury, N. Carolina. THE FIRST DAY OF 10 CENT RATE. A rarity	—
2697	☒ Due 10 and Franklin Depot, Va. 1863 pmk in blue , manila envelope to Camden, S. C.	—

OTHER COVERS

2698	☒ Army of Northern, Paid and 10 in octagonal ties 10c dark blue Die II , fine, on envelope to Montgomery, Ala. from the Hall Corr. only 3 of these markings known. A great rarity and wonderful cover for the specialist	(12) —
2699	☒ G. B. D. Oct. 3, Genl. Banks Division , cancels 3c 1861 U. S. buff entire envelope to Plainfield, N. J.	(U27) —
2700	☒ "Dead Letter Office, P. O. Dept. July 22" , "Due 3cts" from New Haven, Conn. to Pontatoc, Mississippi, exchanged ms. Via Louisville, Ky, D. L. O. franked with U. S. 3c rose 1857-61, fine and rare	(26) —
2701	☒ "Dead Letter Office, Confederate States of America, Aug. 22, 1861" , oval handstamp on legal size envelope (no flap), franked by 3c rose 1857 pmk addressed to Montgomery, Ala. C. S. Alliance	(26) —
2702	☒ Manuscript in red "P. O. Dept. Dead Letter Office, Aug. 16, 1861" on buff Nesbit 3c envelope, pmkd in red Newberry, C. H., Mar. 22, addressed to New York, with accompanying letter from Dietz and article by David McCuen Jr.	(U10) —
2703	☒ Cover from England July 7, 1879 , addressed to Jefferson Davis Esquire, Baumanoir, Harrison, Co., Mississippi, United States, franked with 2 G. B. stamps and including complete letter addressed to Jefferson Davis about the payment of Confederate Bonds which he owns. Est. Cash Val. \$100	—

END OF SALE



INTERPHIL

PHILADELPHIA

May 29 to June 6

— At Super Booth #6 —

1. A wonderful range of single rarities and collections at fixed prices through our Private Treaty Department (see Mr. Alain Gibbs, Manager).
2. Exhibition of The "Sidney A. Hessel" Collection, Part II, United States General Issues through 1904, strong in covers and blocks— through Tuesday, June 1.
3. The "Princeton University" Block of 4 of the United States Air Post 24-cent inverted center.
4. Mr. Raymond Haffner and Mr. David Graham from our London and Australian Offices; Messrs. Bernard D. Harmer, William L. Roscher, Keith A. Harmer, Miss Alison Harmer, and other members of Harmer's New York staff.

NEW YORK

June 8 — 7:00 p. m.

1. The offer at auction of the 'Princeton' Block of four; expected realization \$150,000 to \$175,000. Exhibition May 25-27, June 8.

June 8-10

2. The offer at auction of Part II of the 'Hessel' U. S. Collection on the evening of June 8, and afternoons of June 9 and 10. Exhibition May 25-27, June 3, 4, 7, 8. Catalogues free at Galleries.
3. As available, the auction catalogue of the June 22-24 General Auction.

H. R. HARMER, INC.

6 West 48th Street
New York, N. Y. 10036
Tel. (212) 757-4460

— BID FORMS —

Where catalogues are bulk-mailed, the bid form will be found loose in the mailing envelope.

KEY TO CATALOGUING

SYMBOLS

★ Unused.	○ Used.	△ On piece.	⊠ On entire.
✈ Air Post.	⊞ Block of four.	⊚ Block larger than four.	S Specimen.
DE Die Essay.	PE Plate Essay.	DP Die Proof.	PP Plate Proof.

MAJOR ABBREVIATIONS

SE = Straight Edge; s.l. = straight-line; c.d.s. = circular date stamp; c.t.o. = cancelled to order

CONDITION

The various gradings of stamps are, in order:

superb; extremely fine; very fine; fine; fair

A lot described as "fair" is so listed either by reason of general appearance or more often because of a small fault or faults, such as a crease, thin spot, short or missing perf, perforated into, cut into, etc.

In the case of sets, large blocks, sheets, etc., the condition quoted represents the average and quality above and below this standard can be expected.

Blocks of four or larger. Minor separations are the rule, rather than the exception, in the case of blocks of any size. A few separations—around two per row—do not affect the value of a block and are not grounds for the return of a lot.

GUM



- Shaded portion can represent an actual hinge or the area disturbed by a hinge.
- n. h. = Never hinged — unused with original gum in Post Office state and unmounted.
 - l. h. = Lightly hinged — unused with the full original gum showing some evidence of a previous hinge, which may be present in part or entirely removed.
 - o. g. = Original gum — unused with original gum somewhat disturbed by previous hinging which may still be present.
 - Part o. g. = Part original gum, as issued.
 - Ungummed = Unused without gum, as issued.
 - Unused = Unused without gum (unless gum is mentioned).

CATALOGUE NUMBERS

The catalogue numbers of the contents of the lots are given in parentheses immediately following the descriptions, but in bulky lots, only the range of issues is shown.

CATALOGUE VALUES

The final column shows the catalogue value of the lot. This is shown in parentheses where, in the opinion of the auctioneer, the market value exceeds this figure.

ESTIMATED VALUES

If an estimated cash value is given, it is shown in the description and always indicated by the abbreviation "Est. Cash Val.". It is used where the lot is large or where the actual value has little relation to the catalogue price.

CATALOGUES USED IN LISTING

- Scott U. S. Specialized Catalogue (1976) _____
- Dietz Confederate States Catalogue and Handbook (1959) _____
- and others as noted in the description

Printed in U. S. A. by Cosmos Press
(First Class-mailed April 28th, 1976)



NEW YORK