

THE
SIPEX GOLD-SILVER MEDAL COLLECTION
of
CONFEDERATE STATES ENTIRES
comprising
POSTMASTERS' PROVISIONALS AND GENERAL ISSUES

●
Formed and offered by order of
MR. H. GRAY MUZZY OF BIRMINGHAM,
MICHIGAN

●
Friday Evening

APRIL 21

1967

AT 8 P. M.

●
H. R. HARMER, Inc.

INTERNATIONAL STAMP AUCTIONEERS

6 WEST 48th STREET, NEW YORK, N. Y. 10036

CONDITIONS OF SALE

Bidding

- I.—All bids are per lot as numbered in the catalogue. The right is reserved to withdraw any lot prior to sale, to divide a lot, or to group two or more lots.
- II.—The highest bidder shall prevail. Should any dispute arise between bidders the decision of the auctioneer as to the successful bidder and the reoffering or resale of the lot under dispute shall rest entirely on the judgment of the auctioneer. The auctioneer shall reduce the bidding and reserves the right to refuse any bid believed by him not to be made in good faith.

Payment For Purchases

- III.—**Floor Bidders.** The name and address of the buyer of each lot shall be given to the auctioneer immediately following the sale of such lot. Payment of the whole purchase price, or part thereof shall be made by the floor buyer in such manner as the auctioneer may determine.
- IV.—**Mail Bidders.** A successful mail bidder will be notified of lots purchased and must remit before the lots are sent. Delivery to a successful mail bidder will be to the address on the bid sheet. A person known to us, or who furnishes satisfactory references, may, at our option, have purchases forwarded for immediate payment. A minimum charge of 25c will be made for mailing and insurance.
- V.—Title shall remain in H. R. Harmer, Inc. until payment is received.
- VI.—The buyer agrees to pay H. R. Harmer, Inc. a service charge of $1\frac{1}{2}$ % per month which may be imposed on past due balances.

Authenticity

- VII.—Each lot is sold as genuine but when in the opinion of the Philatelic Foundation the lot is declared otherwise, the purchase price will be refunded in full, **provided the lot is received by H. R. Harmer, Inc. within a period of 21 days from the date of the auction. Where an opinion is not expected within 21 days, notification to H. R. Harmer, Inc. within this period that a reasonable extension of time is required, is satisfactory. No lot will be accepted back under any circumstances after three months from the auction date.** Proof of the inability of the Philatelic Foundation to express a definite opinion is not grounds for the return of an item.
- VIII.—Any lot, description of which is incorrect, is returnable (a) within three days of receipt and (b) if received by H. R. Harmer, Inc. within 21 days from the date of the auction. All disputed lots must be returned intact, in the condition received. **No adjustments.** Lots are not returnable from purchasers who had the opportunity to examine them before the auction.

New York State Sales Tax

- IX.—The New York State Sales Tax (as appropriate) is payable by buyers liable to tax.
- X.—The placing of a bid shall constitute acceptance of the foregoing conditions of sale.

EXHIBITION OF LOTS

At our Galleries, 6 West 48th Street

Thurs., Fri., Mon.-Thurs., April 13, 14, 17, 18, 19, 20, 9:30 a. m. to 5:00 p. m.

Day of Sale 9:30 a. m. to 7:30 p. m.

EXAMINATION OF LOTS BY OUT-OF-TOWN BUYERS

Lots will be sent for postal viewing prior to the auction, to any part of the United States and Canada on payment of postage and insurance both ways. References are required from collectors unknown to us, and applicants must undertake to return the lots on day of receipt.

VALUATION OF LOTS

Valuations of all lots are available during exhibition. Valuations of particular lots will be sent to clients on receipt of stamped, addressed envelope or card.

LIST OF PRICES REALIZED

Available ten days after auction 50c post paid.

12-month subscription \$7.50.

State Sales Tax extra if applicable

OFFICE HOURS

Monday to Friday — 9:30 a. m. to 5:30 p. m. — Closed Saturdays

Printed in U. S. A.

Designed by the Publicity Department of H. R. Harmer, Inc.

SALE

1764

H. R. Harmer, Inc.

presents

AT

8 P. M.

THE SIPEX GOLD-SILVER MEDAL COLLECTION

of

CONFEDERATE STATES ENTIRES

POSTMASTERS' PROVISIONALS AND GENERAL ISSUES

*formed and offered by order of
Mr. H. Gray Muzzy of Birmingham, Michigan*



Unreserved sale by auction on

Friday Evening

APRIL 21

1967

— EXHIBITION APRIL 13, 14, 17, 18, 19, 20, DAY OF SALE —
(DETAILS OPPOSITE)

H. R. HARMER, Inc.

International Stamp Auctioneers

6 West 48th Street, New York, N. Y. 10036

Phone: PLaza 7-4460 (Area Code 212)

Cables: Harmersale, New York

Bernard D. Harmer, William L. Roscher, Licensed Auctioneers

NEW YORK

::

LONDON

::

SYDNEY

KEY TO CATALOGUING

SYMBOLS

☒ On entire. ☒ Block of four.

MAJOR ABBREVIATIONS

T = Top; B = Bottom; L = Left; R = Right; SE = Straight edge

CONDITION

The various gradings of stamps are, in order:

superb; extremely fine; very fine; fine; very good; good; fair; poor.

A lot described as "very good" is so listed either by reason of general appearance or more often because of a small fault or faults, such as a crease, thin spot, short or missing perf, perforated into, cut into, etc.

"Good," "fair" or "poor" denotes a greater degree of the above.

CATALOGUE NUMBERS

The catalogue numbers of the contents of the lots are given in parentheses immediately following the descriptions.

CATALOGUE VALUES

The final column shows the catalogue value of the lot. A + denotes an increase in value over the catalogue price for one or more reasons. A dash usually denotes that, because of quality or other reasons, the value is in excess of the catalogue value.

CATALOGUES USED IN LISTING

Scott U. S. Specialized Catalogue (1967)

Dietz Confederate States Catalogue and Handbook (1959)

Prefix

—
Dietz

SHIPMENTS OF LOTS

Lots will be shipped as promptly as possible, but may not leave our premises until approximately one week after completion of the auction.

CONFEDERATE STATES

— INDEX TO CATALOGUE —

	Lot Number
HANDSTAMPED PAID MARKINGS	2001 - 2020
POSTMASTERS' PROVISIONALS	2021 - 2077
GENERAL ISSUES	2078 - 2184
TRANS-MISSISSIPPI COVERS	2185 - 2187
BLOCKADE COVERS	2188 - 2191
EXPRESS COVERS	2192 - 2196
SOUTHERN LETTER UNPAID	2197
INDEPENDENT STATE USE OF U. S. STAMPS	2198, 2199
CONFEDERATE USAGE OF U. S. STAMPS	2200 - 2205
PRISONER OF WAR & FLAG OF TRUCE COVERS	2206 - 2211
PRISONER OF WAR COVERS	2212 - 2219
CONFEDERATE PRISON COVERS	2220 - 2223
PATRIOTIC COVERS	2224 - 2245
OFFICIAL, SEMI-OFFICIAL & STATE OFFICIAL COVERS	2246 - 2260

— INDEX TO PHOTO PLATES —

Lot Numbers	Page	Lot Numbers	Page
2001 - 2011	4	2136 - 2147	35
2012 - 2020	7	2148 - 2163	37
2021 - 2030	9	2164 - 2180	39
2031 - 2039	11	2182 - 2196	41
2042 - 2052	15	2192 - 2196	43
2053 - 2064	17	2198 - 2211	45
2065 - 2075	21	2212 - 2219	47
2078 - 2094	27	2220 - 2229	49
2095 - 2110	29	2231 - 2241	51
2111 - 2122	31	2243 - 2252	53
2123 - 2135	33	2256 - 2260	55

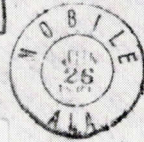
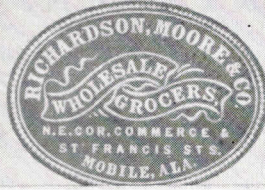
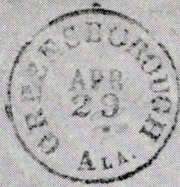

2001

2002



H. St.
Ch. Bx. 39
PAID 10

Mr. David Wood

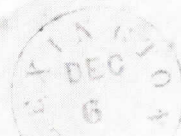

2003

Hon. Thos. H. ...
Normal ...
... ..



Hon. W. W. C.
Richmond

2007



2006



Chief Carroll Hoyter
New Orleans

Mr. Correll,
New C.



2008

Mr. Correll Hoyter
New Orleans

2009

2011

FRIDAY EVENING, APRIL 21st, 1967

AT 8:00 P. M.

SALE No. 1764
BID FORM PINK

Conditions of Sale, Key to Cataloguing, Times of Exhibition, Details of
Postal Viewing, etc. will be found on inside front cover and page 2.

THE HANDSTAMPED PAID MARKINGS

The following section of handstamp markings are typed by Dietz
Confederate States Catalogue and Hand-Book.

- 2001 ☒ **Greensborough, Ala., Apr. 29, black Paid 10**, type II, to **Richmond, Va.**
then forwarded to **Charlottesville, Va.**; franked by two **5c Local**
prints over Paid marking and pmkd **Richmond, Va. May 6**, fine
and rare, back of envelope slightly torn (Photo) —
- 2002 ☒ **Mobile, Ala., Jun. 26, 1861, black Paid 5** in box, attractive green corner
adv. of wholesale Grocers (Photo) —
- 2003 ☒ **Tuscaloosa, Ala., Dec. 18 (1861), black Paid 5** on envelope with all
over litho. of **Alabama University** (Photo) —
- 2004 ☒ — **Aug. 23 (1861), black Paid 10**, small scrapes on sides, fine —
- 2005 ☒ **Cassville, Ga., Feb. 4, (1862), blue Paid 5**, type II, fine —
- 2006 ☒ **Lexington, Ga., Dec. 6, 1861, red Paid 10, type I**, homemade envelope
from "pain killer" circular, ms. charge box notation (Photo) —
- 2007 ☒ **Macon, Ga. black Paid 5 revalued 10**, fine (Photo) —

- 2008 ☒ **Alexandria, La., Nov. 17 (1861), vermilion Paid 5, very fine (Photo)** —
- 2009 ☒ — **Same**, on envelope which bears defaced 3c #26, dated Alexandria, La., Jun. 2, 1861, 2nd day of Confederate Post Office **(Photo)** —
- 2010 ☒ **Shreveport, La., Aug. 20, 1861, black Paid 10, type I, very fine** —
- 2011 ☒ **Canton, Miss., Dec. 28 (1861), black Paid 5, type III, very fine (Photo)** —
- 2012 ☒ **Newbern, N. C., Dec. 10 (1861), blue Paid 5, fine, scarce** **(Photo)** —
- 2013 ☒ **Bamberg, S. C. (1862), black Paid 5, neat embossed envelope, with enclosure** **(Photo)** —
- 2014 ☒ **Charleston, S. C., black Paid 2, type I, drop letter rate, neat envelope bearing ms. "Little Hattie" the ferry between the fort and Charleston City, very nice** **(Photo)** —
- 2015 ☒ **Columbia, S. C., Nov. 26 (1861), blue Paid 5, type V, very fine (Photo)** —
- 2016 ☒ — **Sept. 12 (1863), blue Paid 10, type III, to Chapel Hill, N. C. then forwarded to Hillsboro, N. C. franked by 10c, type II and canc. Sept. 15th** **(Photo)** —
- 2017 ☒ **Richmond, Va., June 1, 1861, black Paid 10, type II, on U. S. 3c (U5) entire envelope. First day of Confederate Post Office, rare (Photo)** —
- 2018 ☒ **Mt. Sidney, Va., May 30, black Paid 5 revalued 10, very fine (Photo)** —
- 2019 ☒ **Suffolk, Va., Jul. 29, black Paid 5 revalued 10, very fine, rare (Photo)** —
- 2020 ☒ **Clarksville, Tenn., Sept. 17, 1861, blue Paid 10, red pmk, fine, rare (Photo)** —

Mrs. Wm. L. ...
box 194



Wm. E. Baker
Stanton
Va

2012

2013

Mrs. Guther
Hilberts

Little Hattie

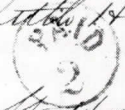

W. H. Gilliland Esq

2016

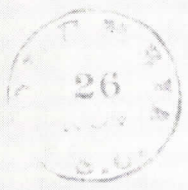

PAID

5

Charleston
S.C.

2014

Miss ...



PAID

10



2015



L. Cooper
Huntington

2017

2018



PAID
10

Dr. Wm. B. Diffenduff
Alexandria
Boggs Parish
Louisiana

Mr. Carroll Henry Esq.
Merchants
New Orleans
La.

2019

2020

POSTMASTERS' PROVISIONALS

ATHENS, GA.

- 2021 5c dull purple, type I, large margins 3 sides, close at B, fine. Tied by grid on large envelope to Augusta, Ga. Turned in Augusta and franked with 2 singles of 5c #1. Tied by Augusta pmk and addressed to Cleveland, Tenn. Cover has been split to show turning (Photo) (5X1; 1) —

ATLANTA, GA.

- 2022 Envelope, Paid 2, black handstamp, printed circular rate, fine, rare. Ex Brooks, Emerson (Photo) (6XU8) 225.00
- 2023 — 10c on 5c black on amber envelope, dated Jul. 18, 1861, bearing blue Railroad corner adv. on back, split to turn and show (Photo) (6XU14) 150.00

BATON ROUGE, LA.

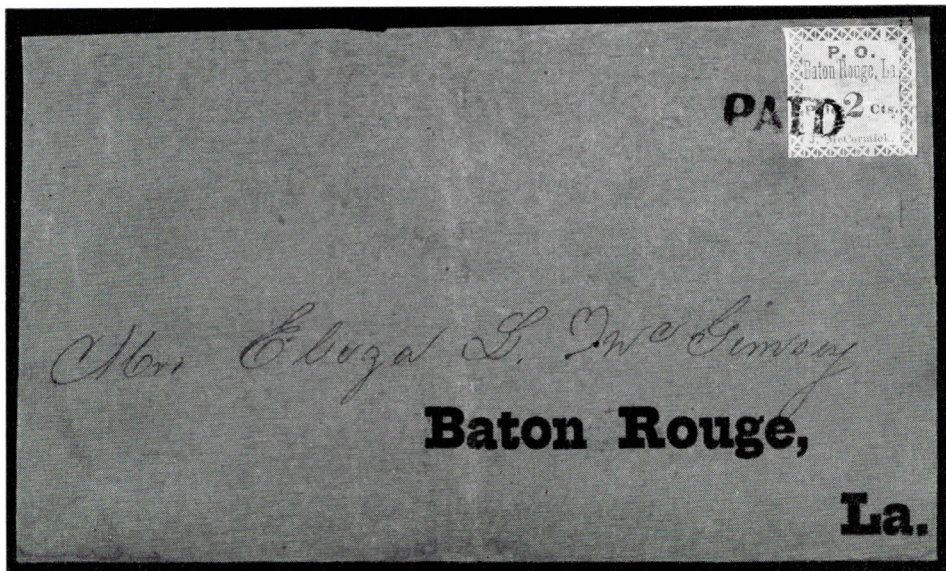

- 2024 2c green. Good color and fresh copy, clear margins 3 sides, just touching at B, a lovely copy. Neatly tied by clear Paid to small, neat buff envelope, paying local 2c drop letter rate. One of the finest of the few known covers of this great rarity. Ex Caspary (See illustration) (11X1) 2,250.00

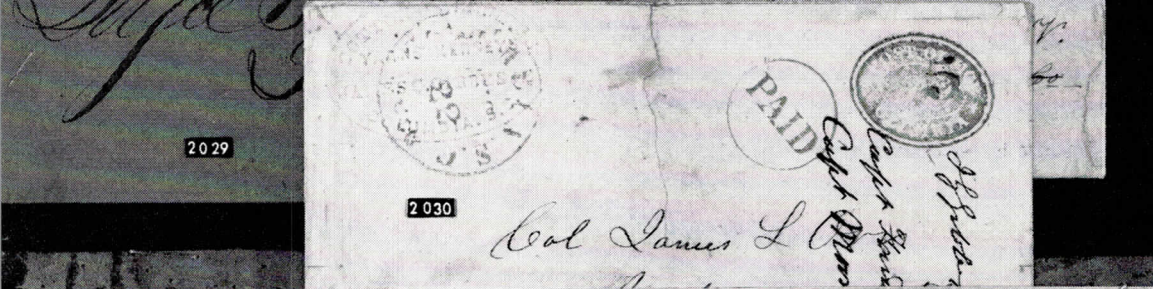
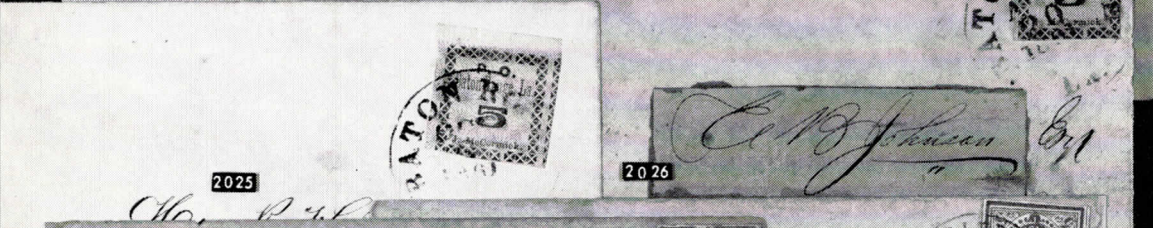
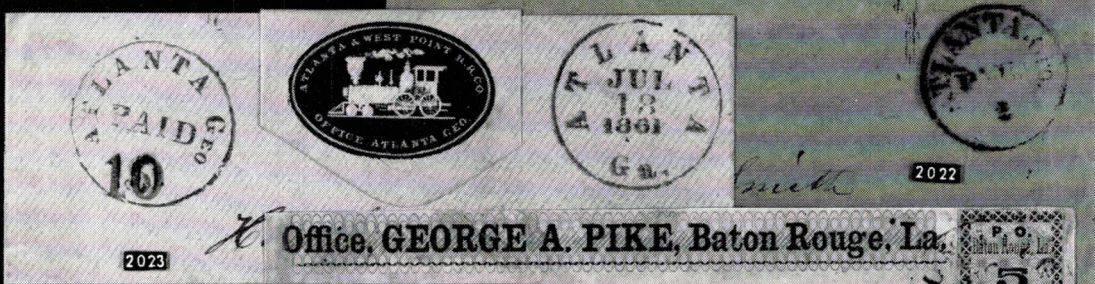
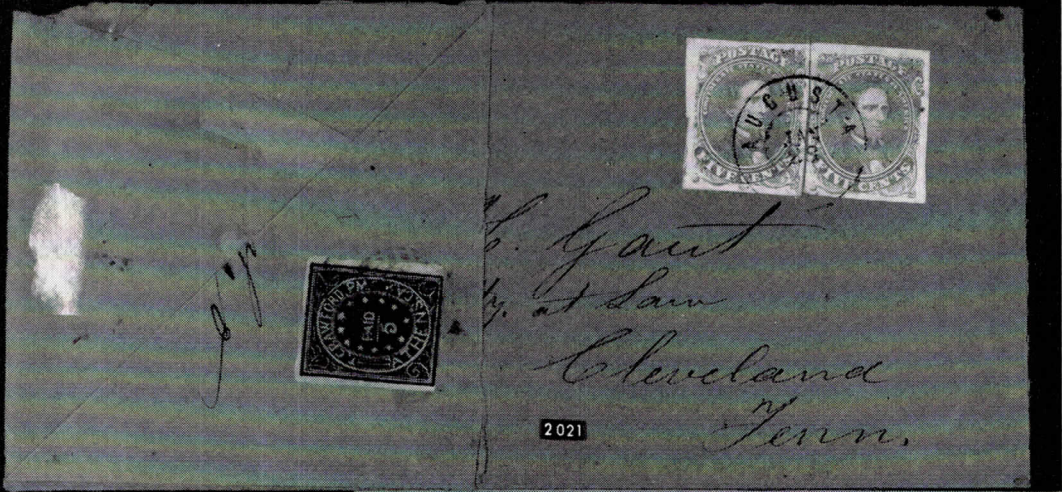

BATON ROUGE, LA. (cont.)

- 2025 5c green & carmine, large margins 3 sides, just cutting at BL a trifle, a really fine copy. Tied by **Baton Rouge, La., Oct. 8, 1861** to very small, neat white envelope to New Orleans, La. Ex Moody **(Photo)** (11X1) 375.00
- 2026 5c green & carmine, fine. Tied by **Baton Rouge, Aug. 20, 1861** on envelope which bears corner card of Office, George A. Pike, Baton Rouge, La. in same color as stamp, cover has paste up address C. B. Johnson with enclosure signed by George A. Pike **(Photo)** (11X2) 375.00

CHARLESTON, S. C.

- 2027 5c blue, fine. Tied by **Charleston, S. C. Nov. 14, 1861** on buff envelope (slightly restored at R) to Charleston forwarded to **Pocotaligo Station, C & S R Road**, cover shows ms. Pd and handstamp before being forwarded by the Charleston Provisional **(Photo)** (16X1) —
- 2028 5c blue, margins all round, very fine. Tied by **Due 10**, on soldiers cover pmkd **Tudor Hall, Va. Nov. 19, 1861**. Cover slightly soiled **(Photo)** (16X1) 175.00+
- 2029 Envelope, 5c blue on orange, pmkd **Charleston, S. C. Sep. 6, 1861**, very fine **(Photo)** (16XU3) 150.00

COLUMBIA, S. C.

- 2030 Envelope, 5c blue on white (seal on front), Paid, Columbia, S. C. pmk all markings in blue, cover torn but still attractive **(Photo)** (18XU8) 150.00

COLUMBUS, GA.

- 2031 Envelope, 5c blue on amber, Columbus, Ga. Paid 15, handstamped at left, pmkd black **Columbus, Ga. Aug. 17, (1861)**, very fine **(Photo)** (19XU3) 135.00

DALTON, GA.

- 2032 Envelope, 5c black on amber, Paid 5, handstamp on amber envelope, dated **Dalton, Ga. Jul. 14, 1861**, slightly soiled **(Photo)** (20XU2) 80.00

FREDERICKSBURG, VA.

- 2033 5c blue on bluish, slightly cut into at R, otherwise fine. Tied on neat buff envelope to Richmond, Va. Ex Ferrari **(Photo)** (26X1) 600.00

GEORGETOWN, S. C.

- 2034 Envelope, 5c black on orange, Paid 5, very fine, dated **Georgetown, S. C., Dec. 2, 1861** **(Photo)** (28XU3) 80.00

COLUMBUS
PAID 5
GA.

2031

COLUMBUS
AUG 17
GA.

PAID 5

PAID 5

2032

Mrs Milient Rorer
Berger's Store
Pittsylvania Co
Richmond

Mrs. F. M. M...
Internal Practice

FREDERICK
AUG 17 1861
POST OFFICE

2033

ROBERTSON
PAID 5

PAID 5

2034

Mrs. J. R. Rorer
Rock P.O.
Transylvania Co
North Carolina

64

GREENSBORO
PAID 10

PAID 10

2036

PAID 5

PAID 10

Official Business
PAID 10

PAID 5
CENTS

2037

Miss G. C. A. M. Post
Miss G. C. A. M. Post
Miss G. C. A. M. Post
Miss G. C. A. M. Post
(Cairn)

2038

J. J. M. Calmes
Letter No. 3

EX 2039

GREENSBORO
PAID 10

C. C. Smith Clerk
Pittsburgh
Penn

GOLIAD, TEXAS

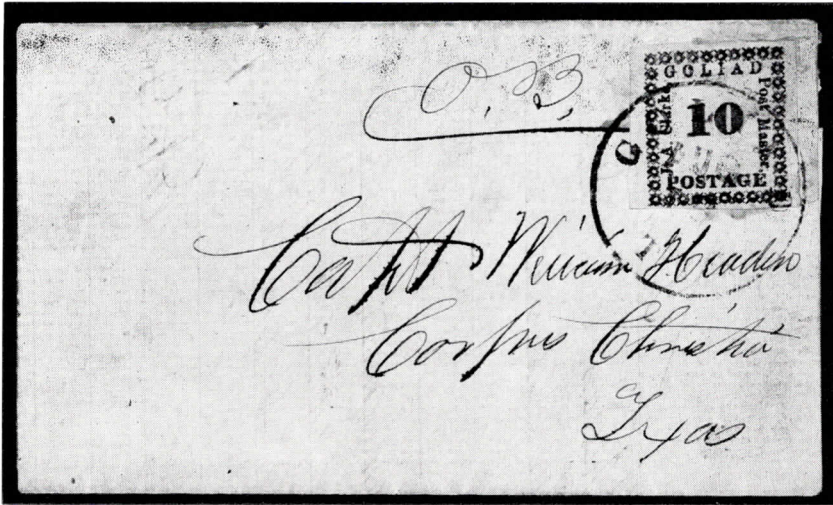

2035 10c black on gray, lovely fresh copy, large margins and beautiful despite tiny pin hole. Nicely tied by circular Goliad, Tex., Aug. 19 (1864) to small, neat blue folded letter, bearing ms. "O. B.", addressed to Corpus Christi, Texas. A marvelous cover of great rarity. By far the finest of the few existing. Ex Caspary when it realized \$2,600
(See illustration) (29X7) —

GREENSBORO, N. C.

2036 Envelope, 10c red on buff, handstamp impressed at top right, pmkd Greensboro, N. C., Nov. 2, very fine (Photo) (32XU2) 125.00

HUSTON, TEXAS

2037 Envelope, 5c red on buff, handstamped, pmkd **Huston, Jul. 10, 1861** in black, very fine (Photo) (40XU3) 60.00

JACKSON, MISS.

2038 Envelope, 5c black on amber, handstamp at top right, pmkd **Jackson, Miss., Jul. 10 (1861)**, very fine, rare (Photo) (110XU1) 250.00

JONESBORO, TENN.

2039 Envelope, 5c black on orange, handstamp impressed at top right, pmkd **Jonesboro, Te.**, very fine, rare, with matching pmk tying Regular Issue 10c #2 on cover to Richmond, Va. (Photo)
(45XU2 var.; 2) 450.00+

KNOXVILLE, TENN.

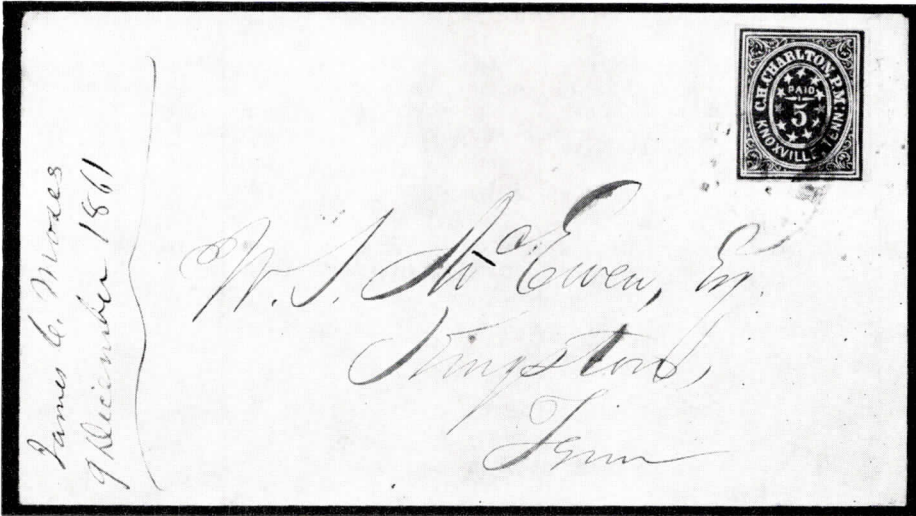

- 2040 5c brick red, good color, fresh, margins all round, mostly large, very fine. Tied by town canc. to small, neat white envelope to Kingston, Tenn. A rare and very desirable cover. Ex Caspary (See illustration) (47X1) 600.00

LENOIR, N. C.

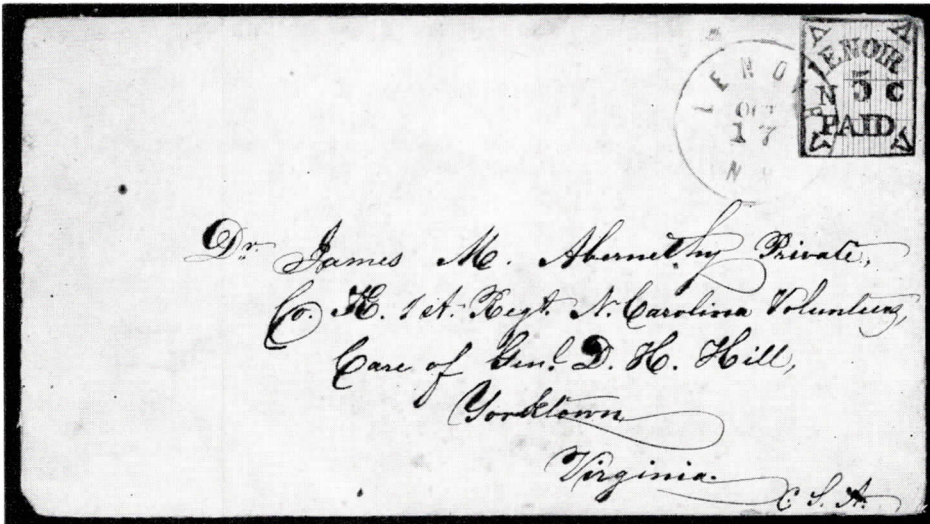

- 2041 5c blue & orange, printed on edge of paper therefore showing the orange lines on only three-fifths of the stamp. Good color, clear impression and beautiful. Neatly tied by clear blue Lenoir, N. C. Oct. 17 to small, neat white envelope to Yorktown, Va. An interesting and choice cover. Ex Caspary (See illustration) (49X1) 2,250.00

LIBERTY, VA.

- 2042 5c **Paid, black on white**, small black adhesive, on envelope (closed tear at TL), **Liberty, Va. to Fincastle, Va.**, slight crease from cover and negligible age stains. A great cover rarity, only 2 known. Ex Ferrari and Hind. Foundation Cert. (Photo) (74X1) 1,000.00

LYNCHBURG, VA.

- 2043 5c **blue**, margins all round, small at BL, very fine, Tied by **Lynchburg, Va.** pmk on small folded letter **1861** to **Richmond, Va.**, very slightly soiled, a rarity (Photo) (52X1) 700.00
- 2044 **Envelope, 5c black Paid on amber**, fine and rare, pmkd Lynchburg, Va. (Photo) (52XU2) 350.00

MACON, GA.

Inscription in four lines

- 2045 5c **black on gray blue**, margins all round, very fine. Tied by Provisional handstamp **Macon, Ga. "Paid 5"** (Scott type E1) to small, neat buff envelope to **Thomasville, Ga.**, **canc. unlisted by Scott** and very rare (Photo) (53X1) 450.00
- 2046 5c **black on yellow**, ornamental Border small margins, fresh and fine. Tied by **Macon, Ga.** pmk on neat orange envelope to **Oglethorpe, Ga.**, choice cover. Ex Emerson (Photo) (53X3) 900.00
- 2047 5c **black on yellow**, ruled Border, margins all sides, very fine. Tied by **Macon, Ga.** to small, neat but slightly creased buff envelope to **Savannah, Ga.** Rare stamp and cover. Ex Caspary (Photo) (53X4) 1,000.00

MARIETTA, GA.

- 2048 **Envelope, 10c on 5c black on buff**, handstamp impressed at Top right, pmkd **Marietta, Geo., Dec. 16**, negligible, fine, scarce (Photo) (54XU3) 175.00

MEMPHIS, TENN.

- 2049 2c **blue**, slightly cut into, fine. Tied by **Target canc.** on small, neat slightly creased buff envelope, used locally at Memphis **paying the 2c drop letter rate**. A very rare cover, less than 12 believed to exist. Ex Caspary. Foundation Cert. (Photo) (56X1) 700.00
- 2050 5c **red, two singles**, diff. shades, very fine, slightly overlapping on small, neat envelope (faintly stained). Tied by single **Memphis, Ten.** pmk, also bearing red **Hotel corner adv.**, addressed to **Middleburg, Va.** (Photo) (56X2) —

MOBILE, ALA.

- 2051 5c **blue**, margins all round, very fine. Neatly tied by **Mobile, Ala., Sep. 5, 1861** pmk on deep amber, slightly creased envelope to **Choctaw Agency, Miss.** (Photo) (58X1) 90.00
- 2052 5c **blue, horiz. pair**, slightly rubbed at right from extending over edge of cover. Tied by **Mobile, Ala., Dec. 7, 1861** on neat orange envelope to **Norfolk, Va.** Cover bears neat blue corner adv. (Photo) (58X1) 275.00

2043
Mr. Samuel Meredith
Sta. Belmont Co.
Virginia.
PAID 5cts.

2044
Lancelot Blackford Esq.
Prof. Geo. B.
PAID 5

2045
FIVE CENTS
PAID
2046
FIVE CENTS
2047
2048

2049
2048

2050
GAYOSO HOUSE
D. COCKRELL
PROPRIETOR
MEMPHIS, TENN.
Wolff & Co.
MOBILE
ALA.
Walker
2051

2052
Mr. Jas G. Stewart
Company A.
3rd Regt Alabama Volts
Entrenched Camp
Norfolk Va.

MONTGOMERY, ALA.

- 2053 Envelope, 5c red on buff, handstamp impressed at top right, very fine, pmkd in black **Montgomery, Ala., Sep. 14, 1861.** addressed to Sandfort, Ala. (Photo) (59XU3) 65.00

NASHVILLE, TENN.

- 2054 5c carmine, horiz. pair, close in places, fine. Tied by blue Nashville, Ten. Sep. 5, 1861 pmk on neat orange envelope to Brunswick, Ct., Va. Cover bears black corner adv. of Wholesale Druggists. Rare pair on cover (Photo) (61X2) unpr.
- 2055 5c claret, cut close or slightly into in places, attractive copy. Tied on 3c entire envelope #U26 by blue "Adams Express Co. Nashville, Aug. 2" marking. This cover was transmitted by Adams from the North to the South, having been placed in the Louisville Office July 27, 1861, the 3c was thus pmkd in black by the Adams Ex. Co. Upon receipt in Nashville on Aug. 2nd the forwarding to Cleveland, Tenn., was Paid by the 5c Provisional, pmkd in blue Postage Paid at Nashville and bearing ms. "2" indicating "two bits" the express fee. The cover is torn in places at top but this hardly detracts from its attractiveness (Photo) (61X2a; U26) —
- 2056 5c brick red, fresh and very fine, with sheet margin at B. Tied by blue Nashville, Te. Sept. 26, 1861 on small neat orange envelope to Castilian Springs, Tenn. Choice cover (Photo) (61X3) —
- 2057 5c gray, slightly cut into outer frame line at B, fine. Tied by blue Nashville, Te. Oct. 15, 1861 pmk on neat white envelope (few negligible stains) also bearing blue Paid (Photo) (61X4) 275.00



- 2058 5c dull violet brown, horiz. pair, light shade almost a normal brown. Margins all round, very large on three sides. Tied by blue Nashville, Oct. 17, 1861 to small, neat white envelope (portion of addressee's name erased), bearing large attractive blue pictorial corner card at left. Addressed to Murfreesboro, N. C. A beautiful cover. Ex Caspary (See illustration) (61X5) 1,100.00

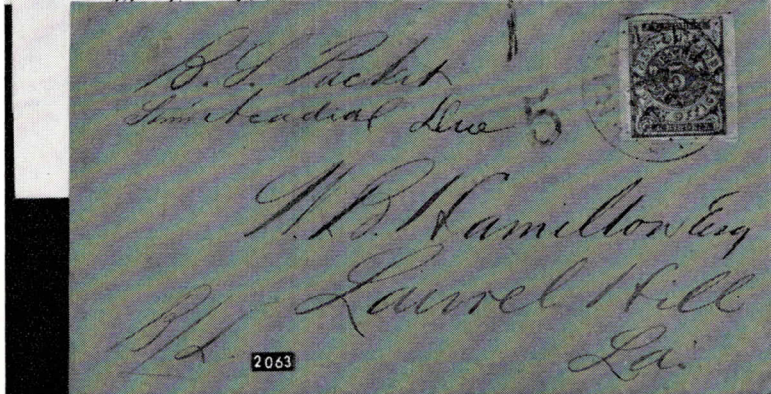
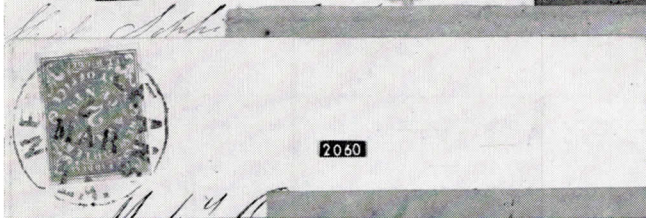
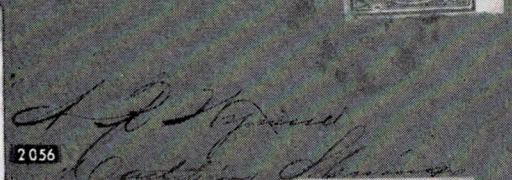
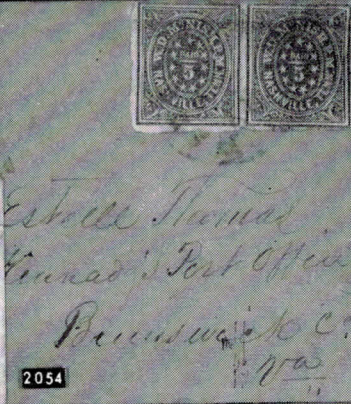
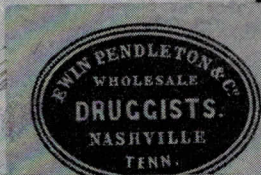
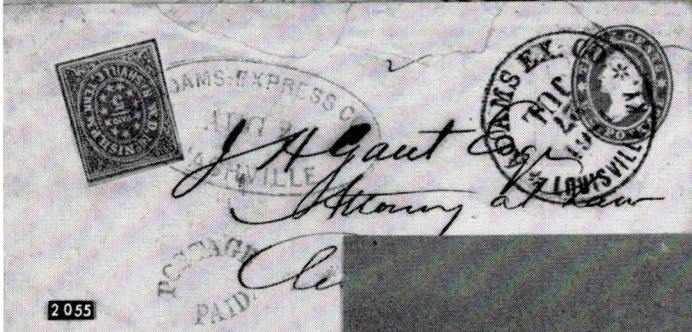
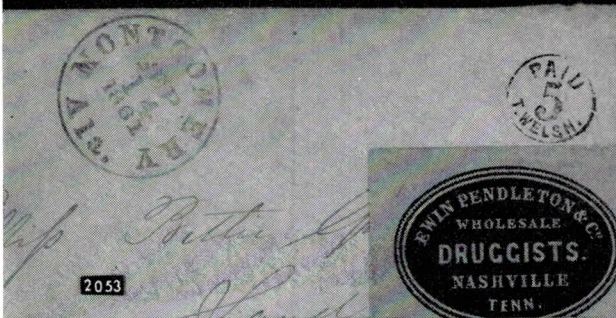

NASHVILLE, TENN. (cont.)



- 2059  10c green, margins except at top left, fresh and fine, used with 3c 1851 on 3c envelope #U26 on this North to South cover. The latter cancelled by black Adams Ex. Co. Louisville, Ky. Jul. 30, 1861. The Confederate postage paid by the 10c Provisional which is tied by the oval blue Adams Express Co. Nashville, Aug. ?. Cover bears ms. "4" which indicates "four bits" express fee. The cover has several tears which have been pasted down, however it is very attractive and of the greatest rarity. Ex Richey (See illustration) (61X3)

NEW ORLEANS, LA.

- 2060 2c blue, rich color, large margins, superb. Tied on small neat local envelope by New Orleans pmk paying the "drop letter" rate. A lovely cover. Ex Brooks (Photo) (62X1) 450.00



- 2061 2c blue, three singles, good color, fine to very fine. Tied by New Orleans, Dec. 1 (1861) to small, neat cover (folded price current with letter) to Woodville, Miss. A very interesting overpaid single letter rate, an outstanding and probably unique cover. The cover shows a slight erasure in center of top which does not detract from it at all. Ex Caspary, Emerson (See illustration) (62X1) —

- 2062 5c brown on white, margins all round, sheet margin with part of Impt. at B, very fine though close to cover edge at top. Tied by New Orleans, La. pmk on neat buff envelope to Woodville, Miss. (Photo) (62X2) —
- 2063 5c deep brown on white, large margins very fine though slightly toned. Tied by St. Francisville, La. pmk on neat orange envelope to Lauree Hill, La. This stamp was good only from New Orleans therefore is marked Due 5. Interesting cover (Photo) (62X3) —
- 2064 5c ochre, large margins, very fine. Tied by New Orleans, La., June 23 pmk on amber envelope (slightly soiled) to Trenton, Miss. Ex MacBride (Photo) (62X3b) 300.00

NEW ORLEANS, LA. (cont.)

- 2065 5c brown on blue, large margins, superb. Tied by New Orleans pmk on small, neat amber envelope to Baton Rouge, La. (Photo) (62X4) —
- 2066 5c brown on blue, vert. pair, margins all round, minute age stain, very fine. Tied by New Orleans, La., Oct. 8, and Paid, on small envelope to Charleston, South Carolina (Photo) (62X5) 150.00
- 2067 5c brown on blue, PRINTED ON BOTH SIDES, hinged on cover (to show reverse). Tied by New Orleans pmk on envelope (a trifle soiled) to Baton Rouge, rare on cover. Only few exist (Photo) (62X5a) —



- 2068 5c red, used in combination with General Issue 1861 5c green, to pay 10c rate. On small, neat envelope to New Orleans. Tied by blue Petersburg, Jan. 5, struck twice. A choice and unique cover. From the famous Carroll Hoy Corr. Ex Braun, Emerson and Caspary (See illustration) (65X1; 1) 1,350.00

- 2069 5c red, sheet margin at R, fresh, deep color, very fine. Tied by blue Petersburg pmk on neat white envelope (negligible stains on edge) to Crimea, P. O. Va., bearing attractive Merchant's adv. in blue (Photo) (65X1) 200.00

Mrs. Ogier.
East Bay



2066

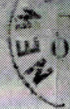

L. Favrot
Rouge
La.

2065

Mrs. J. ...
East ...



2067

Major G. H. ...
Camp ...
Can, Claghorn 3

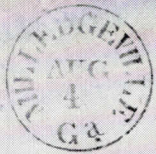

PAID

5



L. Derby
P.O.
Va

2069

Send for H. Peoples
Providence R.I.



2073

Mr. R. A. Cobbs.
Care of Rev. J. M.
Montgomery Ala

2074

Mr. R. A. Cobbs.
Care of Rev. J. M. Mitchell
Montgomery Ala



2075

PITTSYLVANIA COURT HOUSE, VA.

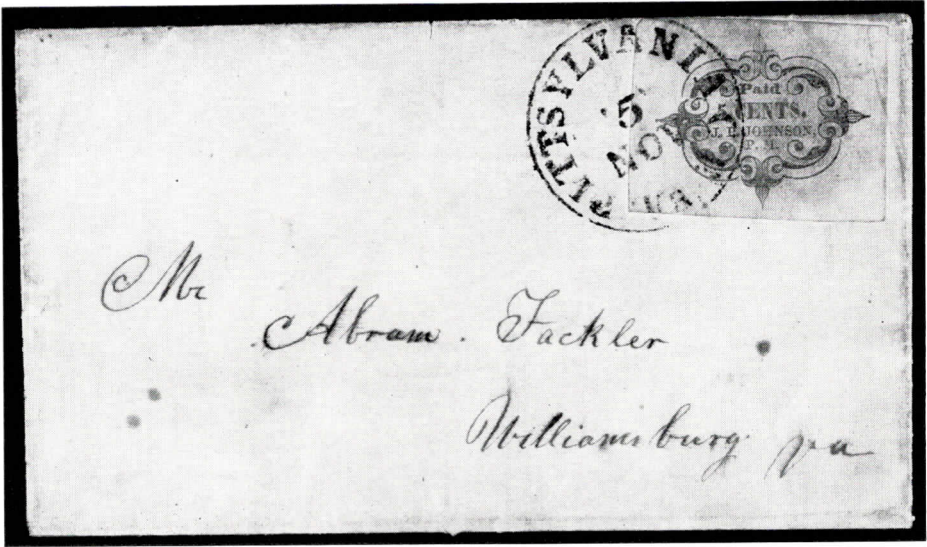

2070  5c dull red, huge margins all sides. Tied by clear Pittsylvania C. H., Va., Nov. 5 (1861) to small, neat folded letter to Williamsburg, Va. The stamp is slightly toned paper but it is still the most outstanding copy of this great rarity. Ex Caspary (See illustration) (66X1) 3,250.00

PLEASANT SHADE, VA.

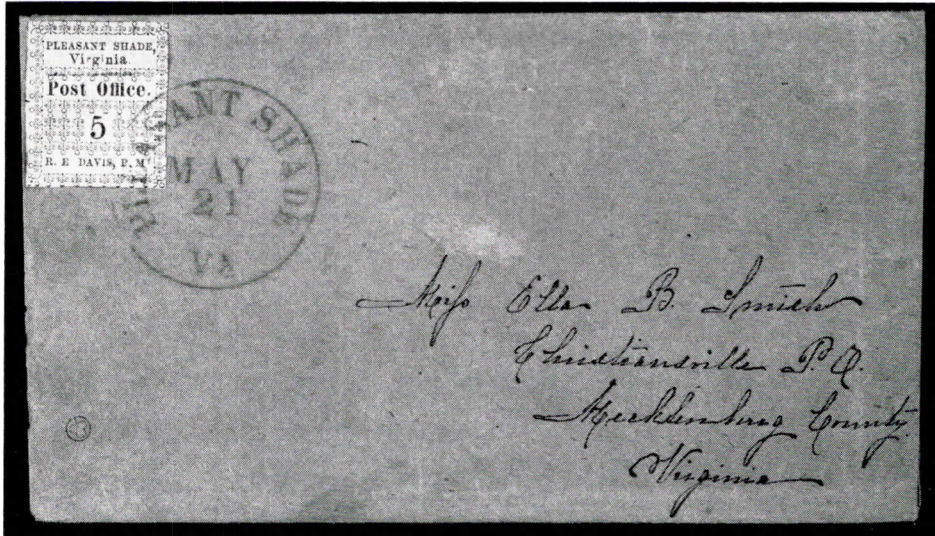

- 2071  5c blue, fresh copy of good color, slightly touched in places and barely noticeable horiz. crease before being affixed. Tied by neat, clear blue Pleasant Shade, Va. May 21 to small, buff envelope to Christiansville, Va. One of the two existing examples of a single on cover and this is the finest. One of the outstanding Confederate covers in existence. Ex Ferrari, Caspary (See illustration) (67X1) 2,500.00

SAVANNAH, GA.

- 2072  Envelope, 5c black on amber, handstamped Paid 5 and the Savannah rosette at top left, evidently carried unused to Milledgeville, Ga. and put into the mails there. Here it was struck "Paid 10". The postmaster then realized he cancelled the wrong rate and struck the proper rate of "5". The other markings were then "struck out" and the Milledgeville, Ga. pmk applied. Unique, rare and interesting. Ex MacBride (Photo) (101XU2) —

STATESVILLE, N. C.

- 2073  Envelope, 5c black on manila, handstamped from woodcut at top right, pmkd Statesville, N. C., fine (Photo) (79XU2) —

UNIONTOWN, ALA.

- 2074 5c green on gray blue, type I, cut close, partly touching, tied to small, neat blue envelope (a trifle restored at T) to **Montgomery, Ala.** Scarce cover from the famous Cobbs Corr. Ex Caspary (**Photo**) (86X3) 500.00
- 2075 5c green on white, type IV, fresh copy, cut close, partly touching. Lightly tied to very small, neat brown envelope to **Montgomery, Ala.** Choice cover from the Cobbs Corr. Ex Caspary (**Photo**) (86X4) 800.00

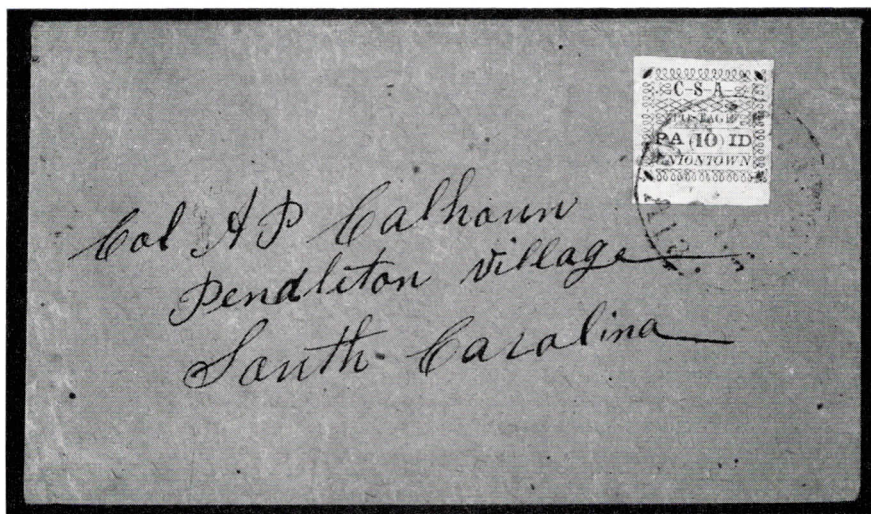

- 2076 10c red on gray blue, a brilliant fresh copy, extremely fine with large margins, sheet margin at B. Tied by Uniontown, Ala. pmk to small, neat home-made manila envelope. A beautiful and very rare cover, one of the finest Confederate covers known. From the Calhoun Corr. Ex Sweet (See illustration) (86X5) 6,000.00

VICTORIA, TEXAS

2077 

10c red brown on green. Fresh copy with margins practically all round, fine color and impression. Tied by Victoria, Tex. Jun. 23 as well as by PAID to small, slightly soiled but very nice folded cover to La Grange, Tex. Only 2 covers exist. This is an outstanding Confederate Provisional. Foundation Cert. Ex Caspary (See illustration) (88X2) 4,000.00

GENERAL ISSUES

1861 ISSUE

5c green

- 2078 ☒ 5c green, horiz. pair, margins all round extremely fine. Tied by full Richmond, Va. Oct. 24, 1861 on neat turned buff envelope (flap partly torn and small tear at T) to Hamburg, S. C. First use of handstamp Paid 5 and pmkd Krachie, La. to Richmond, rare cover (Photo) (1) —
- 2079 ☒ 5c olive green, margins all round, very fine. Tied by blue Winchester, Ten., Dec. 16, 1861, on small, neat folded envelope to Fayetteville, Ten. (Photo) (1c) —
- 2080 ☒ 5c bright green, margins all round, very fine. Tied on buff envelope to Princess Anne, Va. by blue Norfolk, Va. pmk (Photo) (1) —
- 2081 ☒ 5c light green, margins all round, very fine. Tied by red Smithfield, Va. pmk on neat orange envelope to Lunenburg, Va. (Photo) (1a) —
- 2082 ☒ 5c bluish green, very fine. Tied by blue Portsmouth, Va. pmk on small neat, embossed envelope (closed tear at T and slightly stained) to Camp Pemburton (Photo) (1) —
- 2083 ☒ 5c dark green, margins all round, very fine. Tied by Columbus, Miss. April 26, on small, neat buff envelope (no flap) to Brooksmith, Miss. (Photo) (1b) —
- 2084 ☒ 5c green, large margins, negligible climatic stains, fine. Tied by Yazoo City, Miss. on amber envelope (few pin holes) to New Orleans, La. (Photo) (1) —
- 2085 ☒ 5c gray green, margins all round, tiny rust stain, fine. Tied by Charleston, S. C., May 15, 1862 on light blue envelope Cedar Slodde P. O. S. C. (1) 20.00
- 2086 ☒ 5c gray green, horiz. pair, margins except at R where it is slightly cutting in. Tied by Shreveport, La., Jan. 18, 1863 on buff envelope (part of flap missing) to Sparta, Ga. (1) 35.00
- 2087 ☒ 5c olive green, upper right corner copy. Extremely fine with margins all sides and wide sheet margins top and right. Tied by Tudor Hall, Va., Nov. 11, 1861 to small, neat envelope to Taylorsville, N. C. A choice cover. Ex Caspary (Photo) (1c) —
- 2088 ☒ 5c dull green, very good copy. Tied by Richmond, Va. Feb. 15, 1862 pmk on envelope (few pin holes) which bears Grocer's all over litho. (1) —
- 2089 ☒ 5c dark green, corner copy with guide line used in combination with 10c London print, latter is cut into. Tied by Richmond, Va. Jul. 26, 1862 on orange envelope to Mobile, Ala. Cover has small tear at L (Photo) (1b, 6) —
- 2090 ☒ 5c dull green used in combination with 5c blue, (each slightly cut into) on buff envelope to Rockbridge, Va. Tied by nice strike of Sweet Chalybeate, Va. pmk (1, 7) —

2079
MAY 10 11 AM
Mrs. Pleasant Holbert



2078
May 9 1862

2082
Mr. William H. Parsons
Company & Bank Pemberton
1st Regt. N.Y. Cavalry



2081

2080

2084
Mr. Wm. Deul



2084

Wm. Deul



2083

2087
(Ex Dept.)
His Excellency
Alexr. W. Stephens

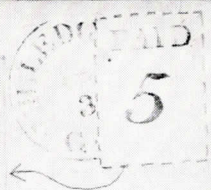

Goodman

2089



2094
Mr. William J. Hornsby
Care Messrs. R. G. Clark & Co
Alatama



2092

2093

1861-62 10c BLUE

Hoyer and Ludwig Printing

- 2091 ☒ 10c deep blue, good impression, large margins very fine. Used over Milledgeville 5c Provisional handstamp Paid 5, on envelope to Richmond, Va. fine and scarce. Cover has no flap and small restored piece opposite side. Stamp has been moved to show handstamp (Photo) (2 etc.) —
- 2092 ☒ 10c indigo blue, rich deep shade, margins all round, very fine. Lightly tied on small, neat envelope to Charleston, S. C. A beauty (Photo) (2c) —
- 2093 ☒ 10c deep blue, variety circular flaw in upper left star, large margins 3 sides, cutting into outer frame line at L, attractive copy. Tied by New Orleans, La., Mar. 24, (1862) to small neat letter to Huntsville, Ala. (Photo) (2b) —
- 2094 ☒ 10c deep blue, large margins, very fine though a trifle stained on outer edge. Tied by Lawrenceville, Ga. pmk on neat amber envelope to Knoxville, Tenn. (Photo) (2b) —
- 2095 ☒ 10c deep blue, variety "white arrow" at R (Pos. 45), large margins, negligible stain in margin, very fine. Tied by Tudor Hall, Va. 1862 on neat orange envelope (Photo) (2b) —
- 2096 ☒ 10c dark blue, horiz. pair, Pos. 3 and 4, latter malformed Tin Ten. Large margins, very fine but for tiny interior fault in left stamp. Tied by Tudor Hall, Va. to refolded envelope to Mobile, Ala. A rare pair and cover. Ex Caspary (Photo) (2b) —

Paterson Printing

- 2097 ☒ 10c blue, rich color, large margins, very fine, though there is a tiny rust speck on top margin. Tied by Montgomery, Ala. on neat buff envelope (no flap) to Greenville, Ala. (Photo) (2) —
- 2098 ☒ 10c light blue, margins all round, very fine. Tied by small neat Savannah, Ga. on amber envelope to Hickory Grove, Ga. (Photo) (2) —
- 2099 ☒ 10c indigo blue, rich deep shade, fine though outer line is cut at top, clear margins other sides. Tied by Society Hill, S. C. on buff envelope to Cheraw, S. C. (Photo) (2c) —
- 2100 ☒ 10c light blue, large margins, superb. Tied by neat blue Christiansburgh, Va. on neat amber envelope. A beauty (Photo) (2a) —
- 2101 ☒ 10c light blue, large margins 3 sides, cut to outer frame line at B, fine. Tied on white envelope (slightly torn) to Raleigh, N. C. by Gainsville, Ala. pmk (2a) —
- 2102 ☒ 10c light milky blue, margins all round, very fine. Tied by Macon, Ga. on small mourning envelope (slightly torn and small stains) to Savannah, Ga. (Photo) (2a) —
- 2103 ☒ 10c light milky blue, probably Stone Y, large margins, very fine. Tied by Mobile, Ala. (1862) on neat orange envelope to Spartenburg, S. C. (Photo) (2a) —
- 2104 ☒ 10c light milky blue, probably Stone Y, large margins, negligible crease and stain, fine. Tied by neat Adam's Run, S. C. pmk on manila envelope to Cheraw, S. C. (Photo) (2a) —
- 2105 ☒ 10c light milky blue, probably Stone Y, large margins, sheet margin at B, small faults but a nice copy. Tied by Lawrenceville, Ga. on envelope (slightly torn) to Montgomery, Ala. (Photo) (2a) —

2095

2096

2097

2098

2099

2102

2100

2103

2104

2107

2106

2110

2109

2108

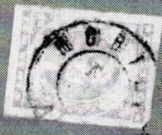
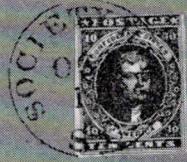

Mounted Circulars

Wm L. A. Davis

Webber Station

*Final
A. M. 21 1862*

*The Superintendent of the Census System
at
Washington*

*Cambell Co
Va*

North

base

Miss Mary

Owens

at

...

1862 (MARCH) 2c GREEN

- 2106 ☒ 2c green, fine with margins except at extreme top right. Tied by Augusta, Ga. to buff envelope (slightly torn in opening). Choice and rare "drop letter" (Photo) (3) 325.00
- 2107 ☒ 2c green, margins 3 sides, a trifle cut into outer scroll at BR, fine. Tied by Mobile, Ala. Jun. 27, 1863 on "printed circular" homemade envelope to Tibbee Station, Miss. (Photo) (3) 325.00

1862 5c BLUE

- 2108 ☒ 5c blue, margins all round, fine. Tied by Richmond, MAR. 5, 1862 SECOND DAY OF ISSUE on orange envelope, fine and rare (Photo) (4) —
- 2109 ☒ 5c deep blue, margins practically all round, fine. Tied by blue Franklin Depot, Va. on small, neat envelope to Leasville, Va. (Photo) (4) —
- 2110 ☒ 5c blue, large margins, very fine. Tied by Pittsylvania, C. H. on small neat envelope to Williamsburg, Va. (Photo) (4) —
- 2111 ☒ 5c light milky blue, margins all round, extremely fine, canc. by black grid on small, neat white envelope Chapel Hill to Pittsboro, N. C. A beauty (Photo) (4b) —
- 2112 ☒ 5c light milky blue, a trifle cut into but nice looking copy. Tied by Richmond, Va. Jun. 30 1862 (Last day of 5 cent rate) on neat manila envelope to Lexington, C. H. S. C. (4b) —
- 2113 ☒ 5c blue, horiz. pair, small fault at top right corner, fine. Tied on light orange envelope Covington, La. to Mount Zion, Miss. (Photo) (4) —
- 2114 ☒ 5c blue, vert. pair, margins except at top left where outer scrolls are slightly cut into, fine. Used over 3c Nesbitt entire envelope and tied Gainsville, Ala. to Aberdeen, Miss. Very rare (Photo) (4) —
- 2115 ☒ 5c dark blue used in combination with 5c London Print #6 on neat white envelope, tied Hardeenville, S. C. to Dahlonego, Ga. A choice cover (Photo) (4, 6) —

1862 (MARCH) 10c ROSE

- 2116 ☒ 10c rose, large margins, extremely fine. Tied by Montgomery, Ala., Sep. 1, 1862 on neat envelope to Atlanta, Ga. (Photo) (5) —
- 2117 ☒ Turned cover, 10c rose, large margins, good color, extremely fine. First used Sumter, S. C. Paid 10 Provisional handstamp. The 10c tied by Charleston, S. C. Jun. 13, 1862 on neat manila envelope to Camden, S. C. (Photo) (5; 80XU2) —
- 2118 ☒ 10c dull rose, large margins, very fine. Tied by small neat Churchville, Va. Sep. 16 to neat homemade envelope (Photo) (5) —
- 2119 ☒ 10c dull rose, corner copy, large margins, very fine. Tied by Richmond, Va. Jun. 12, 1862 on small envelope (slightly soiled) address faded out, letter included (Photo) (5) —
- 2120 ☒ 10c dull rose, margins all round, fine. Canc. by Tuscaloosa, Ala. Star and pmkd Jun. 12 (1862), addressed to Strasburg, Va. Soldiers letter included. Ex Handy (Photo) (5) —
- 2121 ☒ 10c dull rose, large margins 3 sides, cut to or slightly into frame line at left, attractive copy. Tied by blue Sandersville, Ga. Apr. 15 (1862) on slightly reduced envelope to Richmond, Va. (Photo) (5) —

Interesting note on back "Nunly Cary, Sandersville, Ga., April 15, 1862 wants his son exempted."

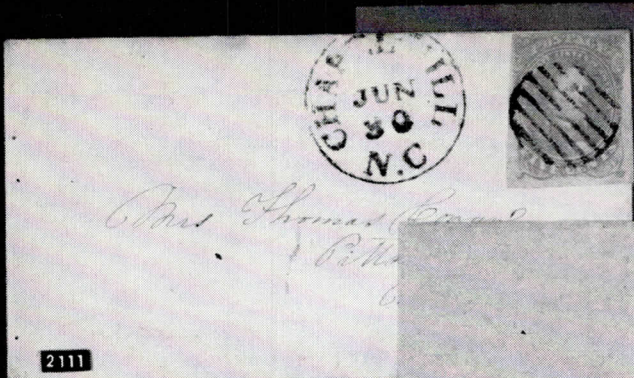

Mrs Thomas [unclear]
[unclear]

2113



Davis
Dahlonyo

From C. Sykes
Captain Co A
43 Miss Vols.

Mrs C. Sykes

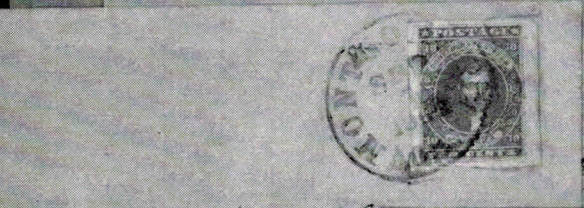
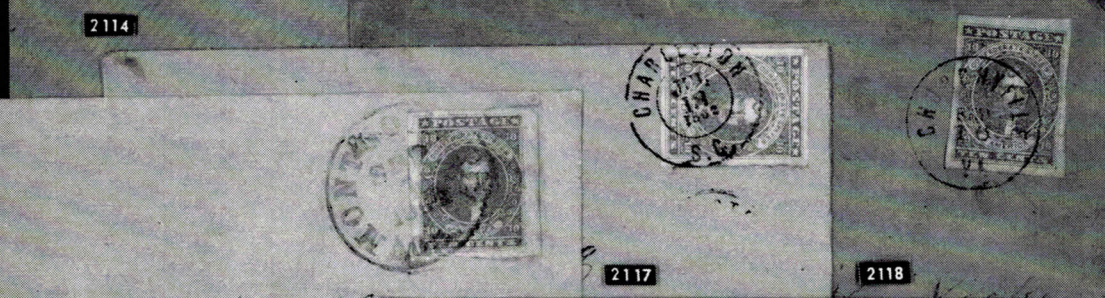

A. M. [unclear]

2117

2118

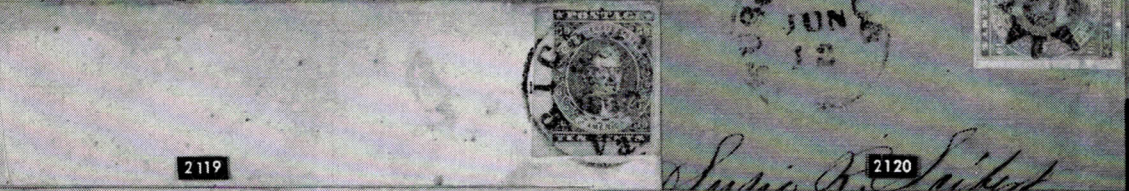

Susan R. [unclear]

2120

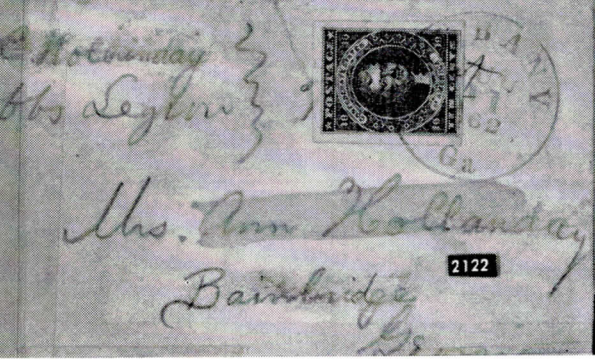

Mrs Hollanday
obs Legrow

Mrs. Ann Hollanday
Bainbridge

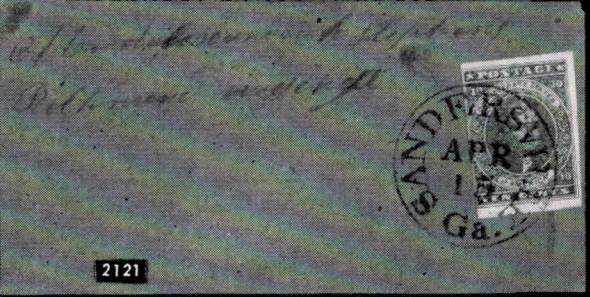

[unclear]
Dillmore

- 2122 ☒ **10c carmine**, brilliant true color, large margins, superb. Tied by neat blue **Albany Jul. 11, 1862** on envelope (few fixed places) to **Bainbridge, Ga.** The slightly soiled appearance of the cover is caused by erasure of previous address. A gorgeous copy, surely as fine as it can exist (Photo) (5a) —

1862 (APRIL) 5c BLUE, TYPOGRAPHED

London Printing

- 2123 ☒ **5c blue**, fine, single used on envelope (flap off and small piece of corner replaced) **Halifax, N. C., Jun. 12, 1862** to **Ashville, N. C.** (6) 15.00
- 2124 ☒ **5c blue**, fine, single used on envelope made from Business Receipt. Tied by **Charleston, S. C., May 20, 1862** to **Spartanburg, S. C.**, cover slightly torn on reverse (6) 15.00+
- 2125 ☒ **5c blue, horiz. pair**, very fine. Tied by **Society Hill, S. C.** on small, neat manila envelope. Pretty cover (Photo) (6) —
- 2126 ☒ **5c blue, vert. pair**, fine. Tied by **Columbus, Miss.** on neat manila envelope to **Louisville, Miss.** (6) —
- 2127 ☒ **5c blue, horiz. pair**, very fine. Tied by **Charleston, S. C., Oct. 27, 1862** on neat manila envelope to **Augusta, Ga.** (6) —
- 2128 ☒ **Turned cover, 5c, 2 horiz. pairs, London and Local printings. First use Austin, Tex. March 3rd Local Printing to San Antonio, then London Printing, San Antonio, Tex. to Austin. Rare and attractive cover. Ex Finney** (Photo) (6, 7) —

1862 (AUGUST) 5c BLUE

Local Printing

- 2129 ☒ **5c blue**, slight crease from cover, fine. Tied on scarce overpaid "drop letter" by red **Petersburg, Va. pmk** (Photo) (7) 50.00
- 2130 ☒ **5c blue, vert. pair, top stamp "White Cravat" variety**, tied on forwarded envelope by **Raleigh, N. C. Feb. 16**, used over **10c Die B #12**, which was pmkd **High Point, N. C.** fine and scarce (Photo) (7) —
- 2131 ☒ **5c deep blue, horiz. pair**, just touched at L. Tied on small, embossed envelope **Gainsville to Athens, Ga.** Pretty pair and cover (7) —
- 2132 ☒ **5c deep blue, vert. pair**, rich color, margins all round, fine to very fine. Tied by **Richmond, Va.** on manila envelope (small stain) to **Charlottesville, Va.** (7a) —
- 2133 ☒ **5c blue, horiz. pair**, fine though just cut at extreme top right and negligible stain, on manila envelope **Charleston to Hamburg, S. C.** (7) —
- 2134 ☒ **5c deep blue, horiz. pair, rich deep color, very fine. Tied on homemade envelope from colorful Stagecoach circular, Charlottesville, Va. to Staunton. Choice and interesting** (Photo) (7a) —

- 2135 ☒ **5c blue, horiz. pair PRINTED ON BOTH SIDES, hinged on cover to show both sides, right frame line is cut in, otherwise very fine. Tied by blue Lynchburg, Va. Apr. 23** on neat envelope to **Petersburg, Va.** A rare and probably unique cover. Catalogues \$300 off cover (Photo) (7b) —



2125

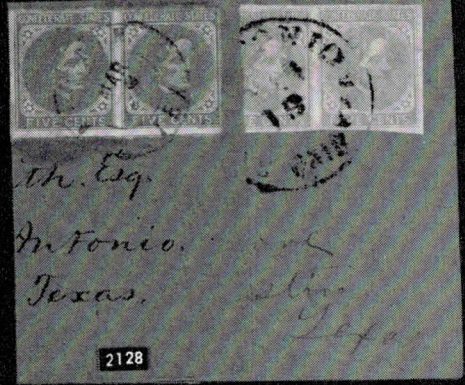

2128



2129



2130

2134



2135

1863 (MAY) 2c BROWN RED

- 2136 ☒ 2c brown red, corner copy with full sheet margins. Tied by Richmond, Va. paying circular rate to Ashville, N. C. A gem, one of the finest 2c covers existing. Ex Brooks, Emerson, Finney, Pratt (Photo) (8) —
- 2137 ☒ 2c brown red, fine. Tied on drop letter by Charleston, S. C. pmk, small neat manila envelope (Photo) (8) —

1863 (APRIL) "TEN" CENTS BLUE

- 2138 ☒ "TEN" cents blue, corner copy with part sheet margins, extremely fine but for negligible soiled spot in margin. Tied by Richmond, Va. Jul. 29 pmk on slightly soiled envelope to Stauntonville, Va. (Photo) (9) —
- 2139 ☒ Turned Cover, "TEN" cents blue, margins all round, very fine used on turned cover with 10c Die B (#12). First tied by Macon, Ga. to Roswell, Ga. and returned Roswell to Macon. A choice and very rare cover. Ex Handy (Photo) (9, 12) —
- 2140 ☒ "TEN" cents blue, margins all round, part sheet at top, very fine. Tied by Culpeper, C. H. Va. on small white envelope (blotches) to Mocksville, N. C. (Photo) (9) —
- 2141 ☒ "TEN" cents blue, horiz. pair, margins 3 sides, touching at left and negligible wrinkle at right. Tied by Culpeper, C. H. Va. to small, neat white envelope to Mocksville, N. C. Rare pair and cover, same corr. as previous lot. Ex Caspary (Photo) (9) 450.00
- 2142 ☒ "TEN" cents milky blue (First Printing) rich true color and beautiful, large margins, extremely fine. Tied by Richmond, Va. 1863 on light blue envelope (no flap and small restored piece at top) to New Market, P. O. S. C. (Photo) (9a) —
- 2143 ☒ "TEN" cents gray blue, fine color and impressions, margins all round, extremely fine. Tied by Atlanta, Ga. on neat orange envelope to Union Point, Ga. Choice stamp and cover. Ex Emerson (Photo) (9b) —

1863 (APRIL) 10c BLUE WITH FRAME LINE

- 2144 ☒ 10c milky blue, large margins, showing lines or part on all sides, very fine. Tied by Richmond, Va., May 28, 1863 on neat amber envelope to Milanessville, N. C. Beautiful stamp and cover. Signed S. B. A. (Ashbrook) (Photo) (10a) 325.00
- 2145 ☒ 10c milky blue, showing lines 2 sides, rich color, really fine. Tied on homemade envelope from an Old Document, Meridian, Miss. to Spartanburg, S. C. (Photo) (10a) 325.00
- 2146 ☒ 10c blue, shows full line on 3 sides, creased from filing letter. Tied by Mobile, Ala., Aug. 11 (1863) on folded letter to Evergreen, Ala. Fine and rare (Photo) (10) 325.00
- 2147 ☒ 10c greenish blue, shows full line 3 sides, tiny age stain, fine. Tied by Mobile, Ala. on small manila envelope to Manon, Miss. Choice cover (Photo) (10b) 325.00

2137

Mr. Richard Cooper
Richmond, Va.

W. M. Lowell Esq
Richmond, Va.

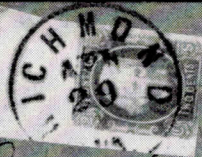

2136

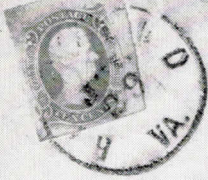

2138

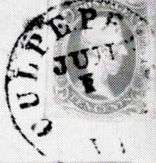

2140

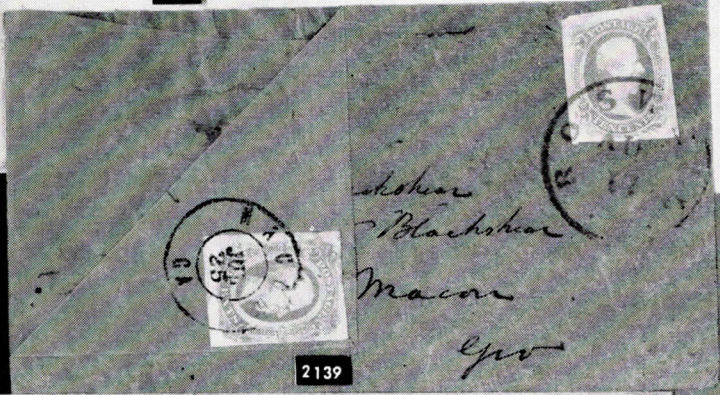

2139

2141

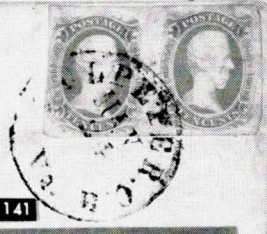

2143

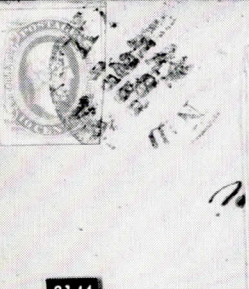

2144

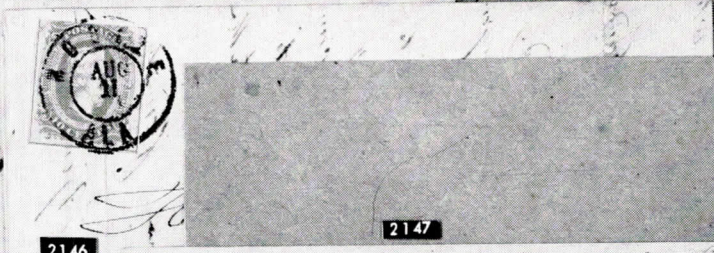

2146

2147

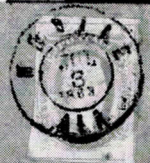

Order: these present
to the said
S. that if the said
CITY OF
to

Edward J. Dean
Spantenburg

2145

J. H. Childs
New Market, P.O.
Abbeville Dist.
P. O.

2142

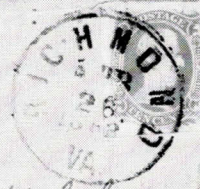

1863-64 10c BLUE, DIE A

- 2148 ☒ **10c light blue, large margins, very fine though a trifle toned. Tied by Richmond, Va., April 23, 1863 (The EARLIEST KNOWN CANCELLATION) on neat manila envelope to Black Walnut, Va. (Photo) (11)** —
- 2149 ☒ **10c pale blue, large margins, extremely fine. Tied on neat amber envelope Knoxville, Tenn., Aug. 17, 1863 to Kingston, Tenn. (Photo) (11)** —
- 2150 ☒ **10c blue, extra large margins, very fine despite negligible toning. Tied by blue Columbia, S. C. on small, neat envelope to Lauring C. H. S. C. (11)** —
- 2151 ☒ **10c blue, large uneven margins, fine. Tied by red Petersburg, Va. on small, neat envelope to White Pond, P. O. S. C. RR (11)** —
- 2152 ☒ **10c deep blue (Keating & Ball ptg.), horiz. pair, fine to very fine. Tied on neat double rate envelope Charleston, S. C. to Columbia, S. C. (Photo) (11)** —
- 2153 ☒ **10c greenish blue, extra large margins, very fine though a trifle soiled. Tied by Ninety Six, S. C. on orange envelope to Greenville, S. C. (11c)** —
- 2154 ☒ **10c greenish blue, rich true color, huge margins extremely fine. Neatly tied Charleston, S. C. Mar. 22 (1864) on small, white envelope to Greenville, S. C. (Photo) (11c)** —
- 2155 ☒ **10c deep blue (K & B ptg.) fine. Tied by violet Lynchburg, Va. on manila home-made envelope to Bedford, Va. (11)** —
- 2156 ☒ **10c greenish blue, fine. Used over 1860-61 1c Stamped envelope, tied by Wytheville, Va. pmk, addressed to Spudville, Va. (Photo) (11c; etc.)** —
- 2157 ☒ **10c milky blue, rich color, very fine. Tied by blue Petersburg, Va. on neat envelope bearing grocer's corner adv., to Black Walnut, Va. (Photo) (11a)** —
- 2158 ☒ **10c light greenish blue, pen canc. on cover, fine. Tied by VA C RR Cobham pmk on small blue envelope to Richmond, Va. (Photo) (11c)** —
- 2159 ☒ **10c deep greenish blue, very fine. Tied on colored Wall Paper cover by black town pmk (Photo) (11c)** 65.00
- 2160 ☒ **10c greenish blue, large margins, extremely fine. Tied by Chester, C. H. on small, neat home-made cover, from Drug Supplies circular (Photo) (11c)** —
- 2161 ☒ **10c blue, horiz. strip of 3, large margins very fine. Tied by Wilmington, N. C. on triple rate cover (slightly reduced) (11)** —
- 2162 ☒ **10c, 2 shades, each cut to shape and tied on separate small neat envelope by Albany, Ga. and Charleston, S. C. pmks (11, c)** —
- 2163 ☒ **10c light blue, experimental perforation, fine. Tied by Orange, C. H. Va. on small, neat envelope to 3rd Corps Army of No. Va. (Photo) (11d)** 60.00



W. L. Owen

Luzerne,
C. Mordcau,
Memphis, S. C.

2148

2149

2152

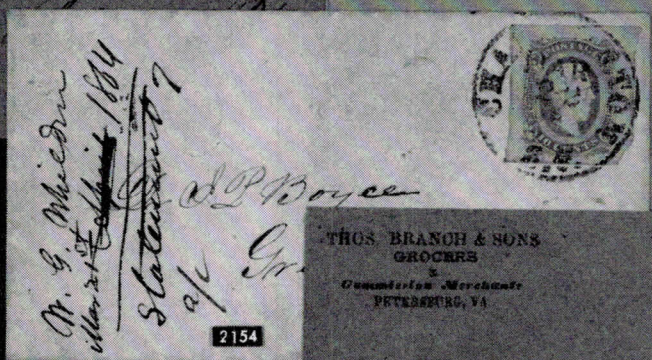

M. G. Micdon
Mar 27th of April 1864
Slater Street
N.Y.C.

J. P. Boyce

2154



THOS. BRANCH & SONS
GROCERS
&
Commission Merchants
PETERSBURG, VA

2156

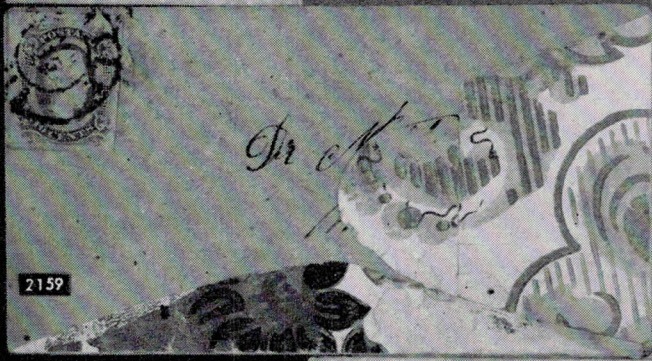

2159

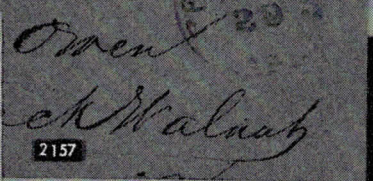

Owen
W. L. Owen

2157

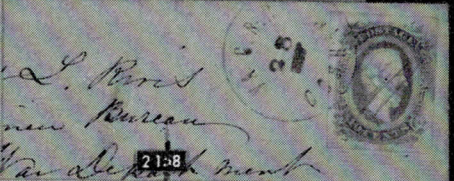

L. Paris
New Bureau
Van der... ment

2158

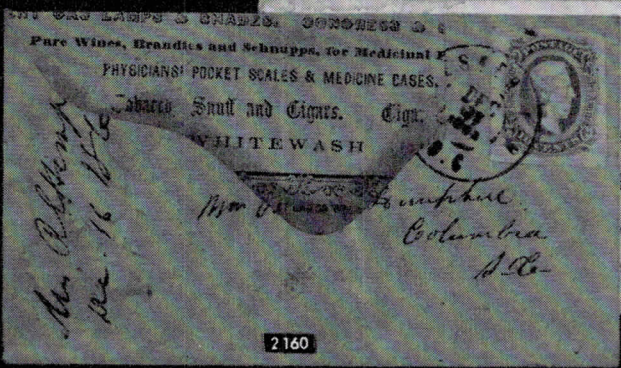

PURE WINES, BRANDIES AND SCHNAPPS, FOR MEDICINAL PURPOSES.
PHYSICIANS' POCKET SCALES & MEDICINE CASES.
SHAG, SNAIL AND CIGARS. CIGAR
WHITEWASH

Mr. B. ...
No. 16 W. 66

Wm. B. ...
Columbia
S.C.

2160

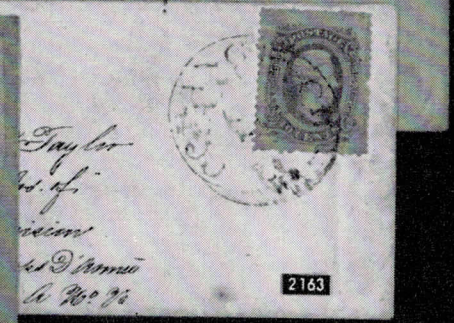

Taylor
No. 16 W. 66

2163

1863-64 10c BLUE, DIE B

- 2164 ☒ 10c milky blue, large margins, very fine though slightly soiled. Tied by Richmond, Va., May 1863 (The EARLIEST KNOWN CAN-CELLATION) on small, neat envelope (Photo) (12) —
- 2165 ☒ 10c bright blue, large margins, superb. Tied by Charleston, S. C. Jun. 4, 1863, on neat buff envelope to Greenville, S. C. (Photo) (12) —
- 2166 ☒ 10c greenish blue, rich true color, large margins, very fine. Tied by neat Keswick, Depot, Va. on small, neat buff envelope to Greensborough, N. C. (Photo) (12c) —
- 2167 ☒ 10c blue, good color, large margins, tiny scissors cut at TR, very fine appearance. Tied on buff envelope Talladega, Ala. to Mobile, bearing green embossed grocer's corner card (12) —
- 2168 ☒ 10c dark blue (K & B ptg.), vert. pair, large margins very fine. Tied by Richmond, Va. on neat blue envelope to Thompson's X Roads, Va. (Photo) (12d) —
- 2169 ☒ 10c light blue, large margins, superb. Tied on small folded letter by blue Columbia, S. C. Oct. 13 (1864) to Greenville, S. C. (Photo) (12b) —
- 2170 ☒ 10c milky blue, rich color, very fine. Tied by full clear Christiansburgh, Va. in red on small, neat white envelope to Brownsburg, Va. (12a) —
- 2171 ☒ 10c light milky blue, large margins, very fine. Canc. by black grid on neat home-made envelope (12a) —
- 2172 ☒ 10c deep blue (K & B ptg.) large margins, crease from cover at top, fine appearance. Tied by Tarboro, N. C. on somewhat faulty envelope to Raleigh, N. C. (12d) —
- 2173 ☒ 10c dark blue, very fine. Tied on Soldier's letter sent from Ads Store, Va. Jul. 25, "Due 10" to Fancy Hill, Va. Then forwarded on July 26 and pmkd blue Fancy Hill, Va. to Fairfield (Photo) (12d) —
- 2174 ☒ 10c bright blue, huge margins, extremely fine. Tied by Montgomery, Ala. on small, white envelope (tiny hole). Beautiful cover (Photo) (12) —
- 2175 ☒ 10c greenish blue, good color, fine. Tied by scarce straight line Goodson (Va.) on home-made envelope to Petersburg, Va. Ex Brown (Photo) (12c) —
- 2176 ☒ 10c dark blue, large margins, very fine. Tied by "bold" Oxford, N. C. Jul. 23 on envelope (small stains and flap torn) to Wilmington, N. C. (12) —
- 2177 ☒ 10c blue, 2 copies used over each other, both tied. First use Weldon, N. C. to Halifax, N. C., then readdressed and used Halifax back to Weldon. Interesting and scarce usage (Photo) (12) —
- 2178 ☒ 10c blue, experimental perf., very fine. Tied by Atlanta, Ga. (1864) on neat folded letter to Macon, Ga. (Photo) (12E) 65.00
- 2179 ☒ 10c greenish blue, margins all round, very fine. Tied on envelope made from paper with arithmetic tables by neat Kingstree, S. C. pmk (Photo) (12c) —
- 2180 ☒ 10c dark blue (K & B ptg.), 2 on turned cover, fine to very fine. First use Raleigh, N. C. to Farmingville, Va. thence to Henry County, C. H., slightly toned, nice cover (Photo) (12d) —
- 2181 ☒ 10c dark blue, 4 copies, tied on separate covers, all Keating & Ball ptgs., two type I and two type II, all 1865 pmks, choice lot (11, 12) —

No 8.
874 69



2166

M. Watson

Mr. Sharpe

2164

July 25
Dm

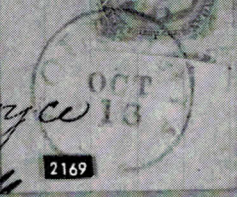
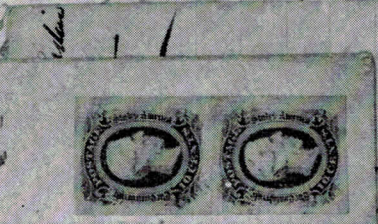

L. Lackey
infirmary
and Hall
Providence

2173

2168

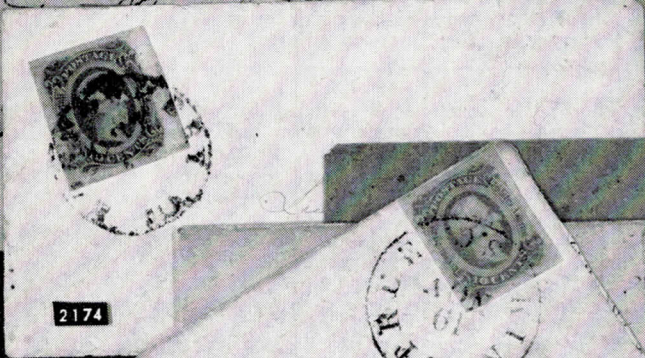

2174

Choice

2175

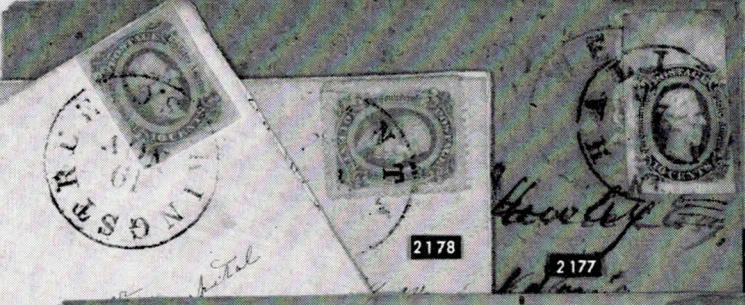

2178

Howley

2177

Hjt. Shy W. W.
Last Division
Do

2179

11	11
12	12
13	13
14	14
15	15
16	16
17	17
18	18
19	19
20	20
21	21
22	22
23	23
24	24
25	25
26	26
27	27
28	28
29	29
30	30
31	31
32	32
33	33
34	34
35	35
36	36
37	37
38	38
39	39
40	40
41	41
42	42
43	43
44	44
45	45
46	46
47	47
48	48
49	49
50	50
51	51
52	52
53	53
54	54
55	55
56	56
57	57
58	58
59	59
60	60
61	61
62	62
63	63
64	64
65	65
66	66
67	67
68	68
69	69
70	70
71	71
72	72
73	73
74	74
75	75
76	76
77	77
78	78
79	79
80	80
81	81
82	82
83	83
84	84
85	85
86	86
87	87
88	88
89	89
90	90
91	91
92	92
93	93
94	94
95	95
96	96
97	97
98	98
99	99
100	100

B. Bryant Esq
Clk Army Corp
Ch. Ar.

2180

1863 (JUNE 1) 20c GREEN

- 2182 20c green, corner copy, extremely fine. Tied by Richmond, Va. April 19 (1864) on neat orange envelope to Pattonsburgh, Va. A Gem. Ex Emerson (Photo) (13) —
- 2183 20c green, close at left, fine. Tied on TURNED COVER by Richmond, Va. Jul. 29 to Mechum's River, Va., and returned to Richmond with 10c type I, rare usage (Photo) (13; 11) —

2184 <input checked="" type="checkbox"/> 20c yellow green, diagonal bisect, lower right half, large margins, extremely fine. Tied by Houston, Tex., Apr. 15 on small, neat buff envelope to Galveston, Tex. Choice stamp and cover. Signed Ashbrook (Photo) (13c) —

TRANS-MISSISSIPPI COVERS

2185 <input checked="" type="checkbox"/> 1863-64 10c blue, Die A, blk of 4, fine. Tied on colored Wall Paper cover by Jefferson, Texas, Nov. 23 pmk., to Fayetteville, N. C. From a soldier in "Farneys" Division. Very rare, especially on Wall Paper cover. Ex Emerson (Photo) (11) 375.00
--

- 2186 10c blue, Die B, blk of 4, good color, margins all round, fine to very fine. Pen canc. on home-made cover. Postmarked in red Alexandria, La., Jan. 21 and addressed to Fayetteville, N. C. (same addressee as previous lot). Another choice and rare Trans-Miss. cover. Ex Knapp (Photo) (12) 375.00
- 2187 Trans-Mississippi cover bearing 10c postage, franked with a fine pair of 5c blue #7. Tied by red Adairsville, Geo. pmk on envelope "Care Maj. Lynch, Brandon Miss." to Bastrop Texas. This cover, before Trans-Miss. rates were in full operation is very rare (Photo) (7) —

Part letter enclosed reads "Harrison Brigade Wagon Camp, Adairsville, Geo. 1863. Today I write, etc. to Texas through the kindness of Maj. Lynch, etc."

BLOCKADE COVERS

- 2188 Stampless letter from Liverpool, England, Oct. 24, 1863, addressed to Richmond, Va., pmkd Wilmington, Paid 5, Nov. 20 and paid, also bearing ms. 12, fine and rare. Interesting contents advises "market has gone wild" and to run this "Blockade" (Photo) —
- 2189 Stampless cover from Charleston, S. C., Nov. 10, 1863 to Spartanburg, S. C. bearing Steam Ship in oval handstamp and ms. 12, small neat envelope (Photo) —
- 2190 Postmarked Wilmington, N. C., Sep. 11, and bearing s.l. SHIP to Charleston, S. C. Sep. 12 then a 10c blue Die A added to pay forwarding to Flat Rock, N. C., fine and interesting (Photo) (11) —
- 2191 United States envelope 3c #U27 pen canc., originating in Wilmington, N. C., Dec. 3, 1864 and bearing Ship-Letter C, De. 10, 64 Nassau marking, also ms. 4, addressed to Nassau, with interesting letter enclosed "I send this by St. Wild Rover," etc. (Photo) —



Wood Rock a private
1865 - Mississippi



2182

W. S. Thomas Whittle



Sizzie J. Jones
Galveston
Texas

2184

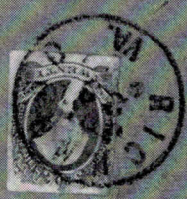

2183

Care Maj Lynch
Brandon
Miss.



2187

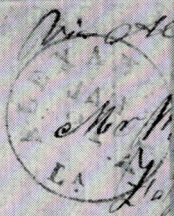

2186

James W. Hall of Camp
113rd Regt. Cavalry 18 Regt. Cavalry
Francis Division

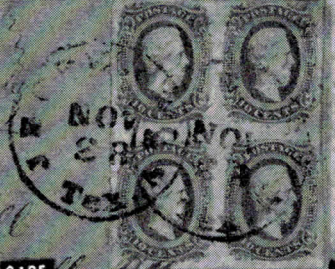

2185



2189

W. S. Thomas



SHIP

12

2188

W. S. Thomas
Rice

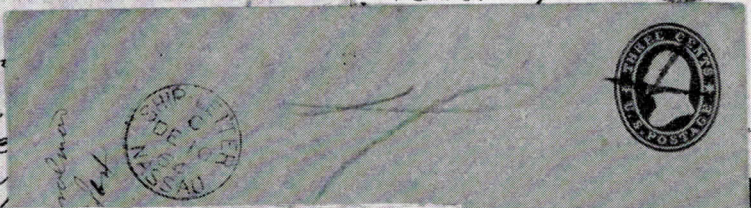

2190



SHIP

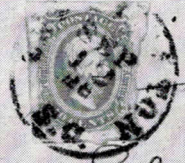

William C. Johnstone Esq
Star Rock

Care W. C. Jones
Henderson

Andrew Eggert & Co
Missouri P.O.

2191

EXPRESS COVERS

- 2192 ☒ Adams Express, originating in Richmond, Va. Jul. 13, 1861, Confederate Paid 10 and pmk applied, Pen marked "Paid thro." Bearing black oval Adams Express Company Knoxville Tenn., Jul 15 and company pmk Adams. Ex Co., Louisville, Ky. Jul. 18, 1861, 3c 1857 tied by blue grid and pmkd Louisville, Ky. Jul. 20, 1861. To Pittsburgh, Pa. Ex Emerson, Knapp (Photo) (26) —
- 2193 ☒ Adams Express, Baltimore, Md. Jul. 1, black marking Paid through the lines to Greensboro, N. C., via Augusta, Ga. and bearing Augusta, Ga. Jul. 7 pmk as well as blue oval Adams Express Co. Augusta, Ga., Jul. 7 on 3c star die envelope (Photo) (U26) —
- 2194 ☒ Adams Express, Boston Aug. 9th, black marking and scarce Paid J. W. R. in double circle, on 3c star die envelope to Richmond, Va., pmkd in blue Nashville, Tenn., Aug. 15, 1861, fine and rare (Photo) (U26) —
- 2195 ☒ Am. Letter Express Co., Louisville, Ky., blue Co. marking on flap of stampless cover handstamped Paid 10 and Nashville, Ten. Aug. 20, 1861 in blue, on forwarded cover (ms. Ford 5 cts.) Mobile, Al. Aug. 23, 1861 to Do Sato, Miss. Letter enclosed inquiries about purchase of a slave (Photo) —
- 2196 ☒ Pioneer Express Co. Selma, Ala., company marking ties 3c 1861 on complete letter to New York City. Originating in Selma, July 27, 1865 and sent to New Orleans, La., Aug. 1, Express fee "Paid 35" in ms. covered by the 2nd 3c 1861 (therefore it is hinged). Cover routing shows chaos of Confederate postal system at close of War. Ex Knapp (Photo) (65) —

SOUTHERN LETTER UNPAID

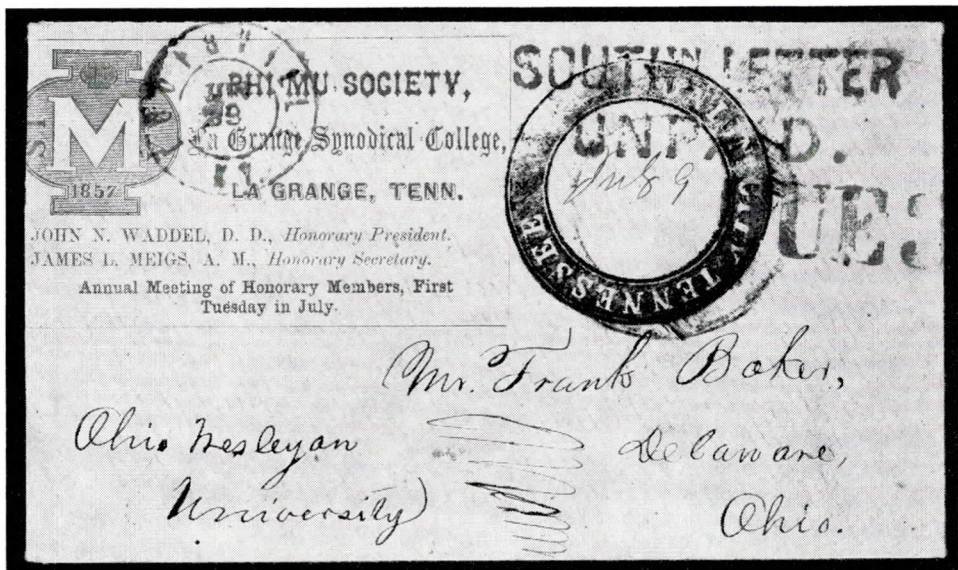

- 2197 ☒ Stampless envelope put into the mails at Union City, Tennessee, Jun 9, thence to Louisville, Ky. where the scarce blue SOUTHN LETTER UNPAID, DUE 3 was applied as well as Louisville, Ky. pmk, addressed to Ohio Wesleyan University Delaware, Ohio, envelope bears corner card of Phi Mu Society, La Grange Synodical College. Very rare. An outstanding cover (See illustration) —

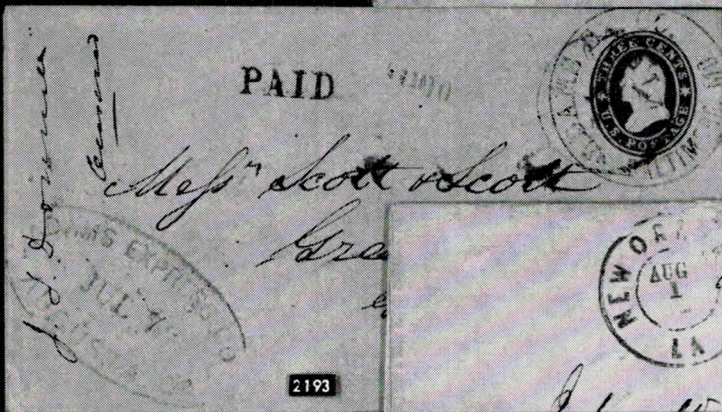
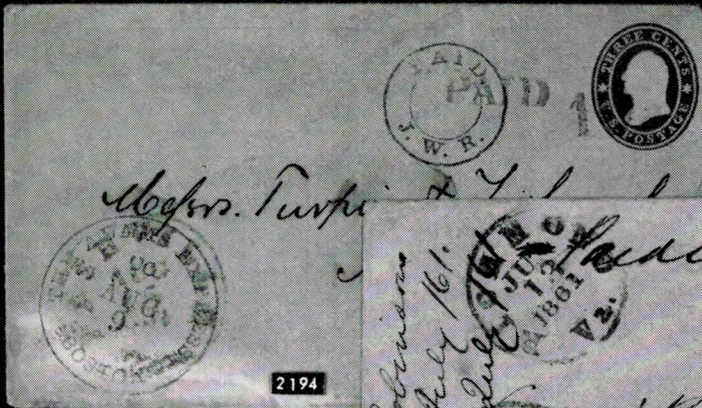

INDEPENDENT STATE USE OF UNITED STATES STAMPS

- 2198 ☒ **Graysville, Ga., Jan. 24 (1861)** blue pmk. on entire envelope #U26, to Cleveland, Tenn., very fine —
- 2199 ☒ **Lexington, Va., Apr. 26 (1861)**, blue pmk and grid on entire envelope #U27, to Glenwood, Va. —

CONFEDERATE USAGE OF UNITED STATES STAMPS

- 2200 ☒ **Charleston, S. C., Apr. 17, 1861, ties 3c 1857** on neat amber envelope to New York (26) —
- 2201 ☒ **Mobile, Ala., Feb. 12, 1861** on 3c envelope to New Orleans, La. (U10) —
- 2202 ☒ **Montgomery, Ala., Mar. 1, 1861 ties 3c 1857** on neat white envelope to Southwick, Mass. (26) —
- 2203 ☒ **Petersburg, Va., May 14, 3 cts (1861?)** blue pmk on 3c star die envelope to Hillsboro, N. C. (U27) —
- 2204 ☒ **Troy, Ten. Aug. 15 (1861?) to Soapstone, N. C., ms. "Paid 10"**. The assumed date is the date Tennessee was admitted to the Confederacy (U27) —
- 2205 ☒ **Memphis, Ten. Jun. 1, (1861), ties 3c 1857 on neat white envelope to New Orleans, La. This letter mailed in Memphis the first day the Confederate Potts Office became operative.**
Tennessee has not yet seceded and the 3c was correctly applied. The letter sent into the Confederacy was marked ms. "Samp No good" and "DUE 5" applied. Scarce (Photo) (26) —

PRISONER OF WAR AND FLAG OF TRUCE COVERS

Civilian Flag of Truce

- 2206 ☒ **1861 3c rose, canc. by black grid on envelope pmkd Wilmington, Del. to Waterford, Va.** Crossing the border at Point of Rocks, Md. it is stamped "**Dutton**" (Postmaster of P of R) and ms "**Permitted RCB**", neat cover (Photo) (65) —
- 2207 ☒ **Stampless envelope, pmkd Old Point Comfort, Va. Feb. 9 to Waidborough, Vt., bearing "Due 6" in circle (double rate).** Letter enclosed dated Collesterville, Ga. Jan. 18, 1864 (Photo) —

Flag of Truce to Prisoners

- 2208 ☒ **"Flag of Truce" franked by 1863-64 10c Die A and tied by Richmond, Va. Sep. 5 (1864) on complete letter originating in Georgetown (D. C. or W. Va.). Carried to the officer at Fortress Monroe. Addressed to a Mr. Reynold's who was a Lieutenant in Confederate Army. Cover sent to Charleston where it was advertised and stamped large "2" (fee). Cover then forwarded to Fort Johnson after franking by 1863 2c brown red pay "drop letter" rate. Rare and interesting cover. See Ashbrook Service pg. 154 (Photo) (8, 11)** —

Stamp no good
DUE 5
St. Boy & Co
New Orleans
La

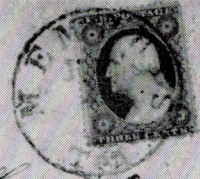

Permitted
No. 6, 63
WILMINGTON
FEB 28
Susant Walker
Watersford
Point of Rocks



2205

A. H. COLLESTER.
MANUFACTURER OF LUMBER
KINGSTON
GA
N. B. Particular



Mrs. Betty H. Colleston
Wardborough
Vermont

James C Reynolds
Fort Johns
Mississippi



2208

2207

Andy Black
Mobile Ala.
James H. Todd
Laurens S.C.



Mr. Harvey Letzer.
Prismers Camp.
Hagen Brady Procers Mercal Point Lookout

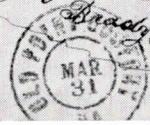
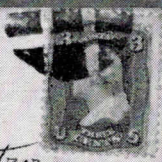
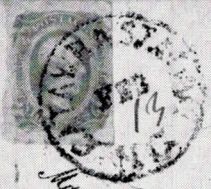

2211

Smith
Robertson
Point Lookout
Md

2210

2209

FLAG OF TRUCE TO PRISONERS (Cont.)

- 2209 ☒ To a Confederate Prisoner in North, 1863-64 10c blue. Tied by Catawba, Station, N. C., Feb. 13 to Prisoners Camp Point Lookout, Md. and bearing ms. "Magar Brady Proers Marcal". 1861 3c Regular Issue tied by bold cork and pmkd Old Point Comfort, Va. Mar. 31, also bearing ms. G Examiners mark. Scarce cover. Unique spelling! Ex Richey (Photo) (12) —
- 2210 ☒ To a Confederate Prisoner in the North, 1862 5c blue, local print, horiz. pair. Tied by Richmond, Va. Mar. 13 on envelope to Point Lookout, Md. franked by 1861 3c rose and pmkd Old Point Comfort, Md. Mar. 28, ms. examining mails "G" and "Exd My", fine and rare (Photo) (7) —
- 2211 ☒ Military District of Washington, stamped in red "Approved by Provost Marshall" (Dietz type II) and ms. "Henry B. Todd Capt." 1863-64 10c greenish blue, very fine, tied by Richmond, Va. pmk and addressed to Mobile, Ala. (Photo) (12) —

PRISONER OF WAR

Federal Prisons

- 2212 ☒ Castle Williams, Governor's Island, New York, 1861 3c, tied by New York, May 1 pmk, etc., and sent via Fortress Monroe to Petersburg, Va. May 23, and Due 10, blue markings applied, to Welles Mills, Ga., cover and stamp soiled, very rare usage (Photo) (65) —
- 2213 ☒ Camp Chase, O., Examined, handstamp on envelope franked by 1861 3c rose and CSA 10c blue Die A, addressed via "Old Point Comfort" to Bethania P. O., N. C. (Photo) (65; 11) —
- 2214 ☒ Camp Douglas, Chicago, Ill., oval "Camp Douglas Examined prisoner Letter" oval handstamp on envelope, ms. "By flag of truce via New Orleans and Mobile" to Homenova, Miss. franked by 1861 3c rose and CSA 1863-64 10c Die A. Tied by Richmond, Va. and Chicago pmks, fine and rare (Photo) (65; 11) —
- 2215 ☒ Johnsons Island, Prisoners Letter, Examined, J. C. handstamp on envelope. 1861 3c, tied Sandusky, O. Feb. 10, 65 and Richmond, Va. Feb. 22 also bearing Due 10 addressed to Prattville, Ala. (Photo) (65) —
- 2216 ☒ Old Capitol Prison Washington, bearing Dietz type I "Passed W. P. Wood Supt. Military Prison" handstamp. 1863-64 10c blue Die B, cut into copy. Tied by Richmond, Va. pmk on envelope to Elk Creek, Va. (11) —
- 2217 ☒ Point Lookout, Md., handstamped Dietz type Ia "Prisoners Letter Examined" ms. by "flag of true Boat via Fortress Monroe" on orange envelope to Nelson County, Va. franked by 1861 3c rose and C. S. A. 1863-64 10c Die B cut into copy, both tied (Photo) (65; 11) —
- 2218 ☒ Fort Delaware, Del., Prisoners Letter Examined, handstamp on orange envelope "By flag of truce via Fortress Monroe" to Lee County, Va. 1861 3c rose, stained, tied by Delaware City grid, C. S. A. 1863-64 10c greenish blue Die B tied Richmond, Va. Former pmkd Sep. 24 and latter Sep. 10 (probably should have been October) (Photo) (65; 12c) —
- 2219 ☒ 1861 3c rose, tied by blue grid of Gettysburg, Pa. Aug. 27, 1863 its origin and bearing ms. "Through County Officer at Fortress Monroe, Va." and examiner's markings. Postmarked Richmond, Va., and Due 10, on neat buff envelope to Little Mills, N. C. (Photo) (65) —

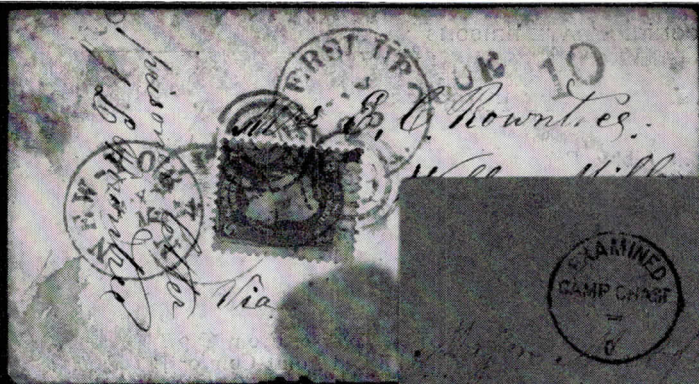

2212

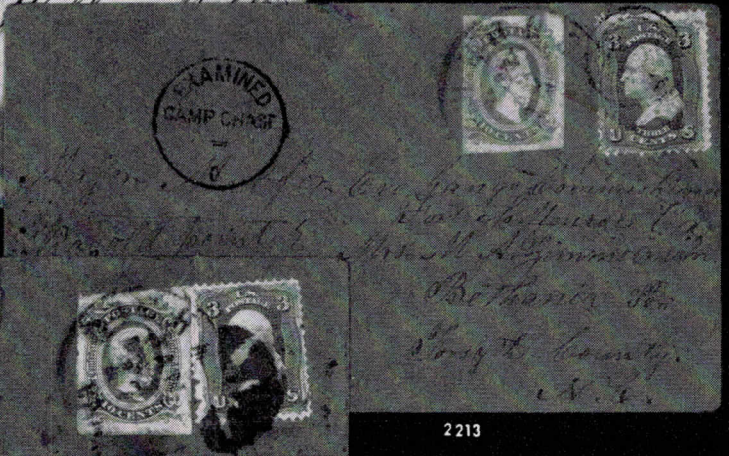

2213

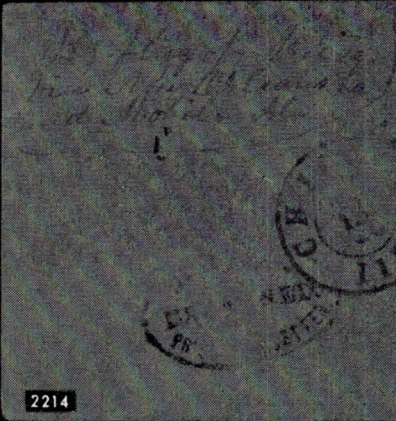

2214



2215

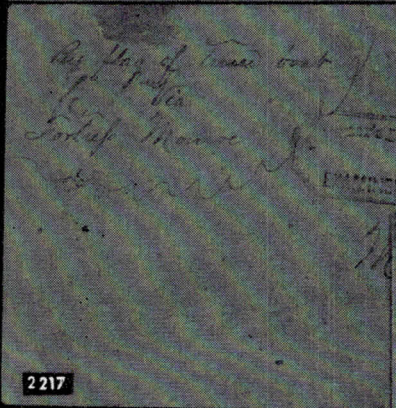

2217



2218

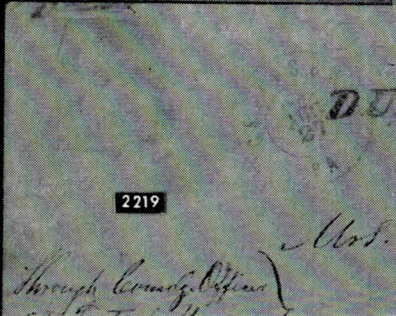

2219

CONFEDERATE PRISONS

- 2220 ☒ Stampless letter from Libby Prison, **Richmond, Va., Aug. 27, 1863**, pmkd **Old Point Comfort, Va. Sep 1**, and **Due 6** in circle, also bearing ms. "Exd" and "EWR", fine and rare (Photo) —
- 2221 ☒ **Stampless cover from Richmond Jail, Columbia, S. C. June 8, 1864** pmkd **Old Point Comfort, Va., Jul. 18** and **Due 6** marking, to Guilford, Ct., ms. via "flag of truce". Interesting letter and 10c C. S. A. #7 enclosed (Photo) —
- 2222 ☒ Stampless cover bearing ms. **Macon, June 6th** on reverse. From Capt. Fiske prisoner of War to Massachusetts, pmkd **Old Point Comfort, Va. Jul. 18** and **Due 6**, ms. Examined W. C. (Photo) —
- 2223 ☒ **1863-64 10c greenish blue, Die B, large margins very fine though slightly stained. Tied by Savannah, Ga. and Port Royal, S. C. Sep. 5 1864 pmks to small neat envelope to Penn., stamped Due 3 and bearing ms. Examiner's marking. Letter enclosed from Offices Prison of War, Savannah, Ga. fine and rare (Photo) (11c)** —

PATRIOTIC COVERS

TYPES BY DIETZ CATALOGUE, 1959

FLAGS

7 Star Flag

- 2224 ☒ **Seven Star Flag, type B-2 in color, 1857 3c** tied on small neat envelope by blue **Nashville, Tenn., May 11, 1861** pmk to Camden, Ark. (Photo) (26) —
- 2225 ☒ **Seven star Flag, type B-9 in color**, stampless bearing **Accokeek, Va. Dec. 10 1861** pmk and ms. **10 Due**, to Loganville P. O., Ga., some faults, scarce and attractive —

8 Star Flag

- 2226 ☒ **Eight Star Flag, type B29-A in color, 1857 3c**, tied by black grid on white envelope bearing **Winchester, Va. May 11, 1861** pmk., rough edges at R (Photo) (26) —

9 Star Flag

- 2227 ☒ **Nine Star Flag, hand colored stencil, similar to Dietz type B-32**, on small stampless bearing **Richmond Jan. 3, 1861** pmk and matching **Paid 10**, to Indian Spring, Ga.; some restoration at right (Photo) —

10 Star Flag

- 2228 ☒ **Ten Star Flag in color, 17x27mm, similar to Dietz type B-36**, on small stampless enclosing soldier's letter having matching flag design, dated Camp Ruffin Aug. 19, 61, to Ronalsburg, N. C., delivered by hand, small stains —
- 2229 ☒ **Ten Star Flag, type B-37 in color**, on stampless, some age stains, bearing **Richmond, Va. Jun 10, 1861** pmk and matching **Paid 5**, to Whittle's Mill, Va. (Photo) —
- 2230 ☒ **Ten Star Flag, type B-44 in black, verse 28, imprint 10**, on buff stampless, pmkd **Kinston, N. C. Jul 5** and **Paid**, no flap fine —

Mrs. S. J. Caldwell
Poplar St
Branford Co
Ct

DUE 6



Friday of June
Due 3

Recd Sept 14th

2223

7/1
2220

OLD POINT COMFORT
SEP 1
VA

For flag of time

OLD POINT COMFORT
JUL 13
VA

Examined
R. D. Jones
Capt. 1st Regt

Wm. E. & S. E.
Capt. Co. 2nd Regt
Prisoners of War
Mr. Emery
Newton Co.

OLD POINT COMFORT
JUL 13
VA

DUE 6

Mrs. Kate Forte
of G. A. Forte
Guilford
Connecticut.

2221

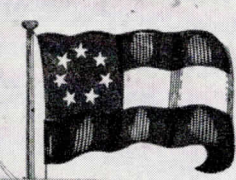

2226



W. M. Jones
JUL 13
VA



Mrs. C. Cleaver,
H. C. Cleaver,
Camden
N. J.

2224

2227

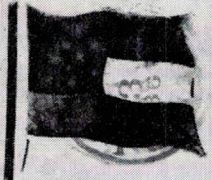

Richmond
June 2nd 1861

PAID

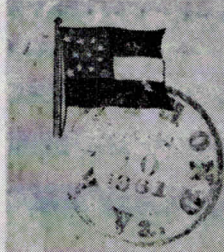

PAID

5

Mrs. L. R. Stokes
Whittle's Mill

2229

11 Star Flag

- 2231 ☒ **Eleven Star Flag, in color, type B57, center star with "T" for Tennessee and verse 6, on stampless handstamped large Corinth, Miss. Jun 24, and PAID 10 in diamond frame, to Coffeerville, Texas, stained, flap damaged, scarce (Photo)** —
- 2232 ☒ **Eleven Star Flag, type B-65, verse 9, in black, 1863 TEN cents blue, very fine, tied on neat envelope by clear Shreveport, La. May 3, 1863 (very early use), rare (Photo) (9)** —
- 2233 ☒ **Eleven Star Flag, type B-165a, verse 2, impt. 11 in black, 1862 5c blue, fine, tied by lightly struck Richmond, Va. pmk (Photo) (4)** —
- 2234 ☒ **Eleven Star Flag, type B-71, in color on stampless bearing large Livingston, Ten. pmk, and ms. Paid 5, slight stains, fine (Photo)** —

12 Star Flag

- 2235 ☒ **Twelve Star Flag, type B-78, in color, verse 8, 1861 5c green, slightly cut into at T, tied by Memphis, Ten. Jan 1-, 1862 pmk (lifted) on amber envelope, to Arkansas, faults, scarce (Photo) (1)** —
- 2236 ☒ **Twelve Star Flag, hand drawn and colored, 1861 5c green, tied by blue Norfolk, Va. Dec. 13, 1861 pmk and enclosure with another hand-drawn colored flag (with 16 stars!), some faults (Photo) (1)** —

13 Star Flag

- 2237 ☒ **Thirteen Star Flag, type B-84, black, verse 25, stampless, bearing Mobile, Nov. 17 pmks and 10 rate mark, soldier's letter, very fine (Photo)** —

CANNONS WITH FLAGS

- 2238 ☒ **Large Cannon and 12 Star Flag, verse 3, impt. 14, type E-A1-e all in red on letter pmkd. Camp Germantown Sept. 23, 1861, enclosed in buff stampless bearing Fairfax, C. H. Va. Sep. 30 and Paid 5, fine** —
- 2239 ☒ — **Same, verse 3, black, 1862 5c blue, margins all round, tied by heavy Richmond, Va. May 15, 1862 pmk on buff envelope, small faults (Photo) (4)** —
- 2240 ☒ **Cannon and Flag, verse 4, impt. 10, black type E-A-3, 1862 5c blue, horiz. pair, R stamp small fault, tied by Greenville, N. C. pmk, fine (Photo) (7)** —
- 2241 ☒ — **Same, bearing 1862 5c blue, lithographed and 5c blue typographed, first tiny faults, tied by lightly struck Petersburg, Va. pmk in blue, ragged flap, scarce combination (Photo) (4, 7)** —

PAID 10

James

Opp

"To arms! In arms, ye brave,
The avenging sword unsheath;
March on! march on! all hearts roused
On victory or death."

2231

Gather around your country's flag,
Men of the South the hour has come—
None may falter, none may lag—
March to the sound of the life and drum.

Paris

2232

2234

Confederate States of America.

On, on in the rescue, the Vandals are coming—
Go meet them with fire, sabre and spear—
Drive them back to the desolate land they are leaving—
On, trusting in God, you'll have nothing to fear.

2233

2235

2236

2240

...father's faith let us keep till death,
...suns in his cloudless splendor;
...non who stand for their mother land,
...the Cannon's flash, with the Cannon's
...crash,
...the Cannon's roar and rattle;
...freedom's sons, with their gleaming
...suns
...in to their country's battle

When the... the... the... the... the...

... the... the... the... the... the...

Mrs. Phelps

Mrs. ...

2237

10

2239

Stand steady by your cannon,
Let ball and grape-shot fly,
And trust in God and Davis,
But keep your powder dry.

Marched by W. S. J. D.

Mr. Jonathan J. Hayes

... Furness P. C.

...ston County

... in haste

2241

SOLDIERS, TENTS, ETC.

- 2242 ☒ **Large Dragoon, Slogan, verse 21, type F-A-1b in black, 1861 5c green,** fine, tied by Fredericksburg, Va. Paid pmk, flap partly missing (1) —
- 2243 ☒ **Two small Dragoons, verse 5, imprint 10, Type F-A-2 in black, 1862 5c blue, faults, tied by Goldsborough, N. C. pmk., neat cover (Photo)** (4) —
- 2244 ☒ **Tent with Flag, in color, Capt. Draper's Company 7th Reg. Ala. Vol. at B, Type F-D1c, handstamped Warrington, Fla., Paid 5, fine (Photo)** —
- 2245 ☒ **Jeff Davis, scene and flags, 10 stars at T, verse 16 in purplish black, type G-A-II, pmkd Wilmington, N. C. Paid 25, Sep. (1861) and ms. Paid 5, fine** (Photo) —

THE OFFICIAL, SEMI-OFFICIAL AND
STATE OFFICIAL ENVELOPES

POST OFFICE DEPARTMENT — FREE

Imprinted

- 2246 ☒ **C. S. A. Post Office Department, Dietz type III, Harrell's signature on stampless orange envelope, pmkd Richmond, Va. fine** —
- 2247 ☒ **C. S. A. Post Office Department Official Business Chief of the Finance Bureau, Dietz type IV, A. Dimitry's signature on 3c red on buff entire (flap torn), pmkd Richmond, Va. and Free, fine (Photo)** (U10) —
- 2248 ☒ **C. S. A. Post Office Department Official Business Chief of The Appointment Bureau, Dietz type I, signed Clements, on 3c red on buff entire, pmkd Richmond, Va. and Free, very fine** (U27) —
- 2249 ☒ **C. S. A. General Post Office Department, Auditor's Office, Dietz type I, 10c blue Die A, tied by Richmond, Va. town pmk on cover, very fine** (Photo) (11) —
- 2250 ☒ **C. S. A. Post Office Department, Auditor's Office at R, Free Official Business Auditor at L, Dietz type III, on stampless envelope, pmkd Richmond, Va. Aug. 20, 1863, fine** —
- 2251 ☒ **C. S. A. Treasury Department, Dietz type I, 10c blue, large margins, very fine, tied on envelope (torn on reverse), by Richmond, Va. pmk, fine** (Photo) (2) —
- 2252 ☒ **C. S. A. Treasury Department, First Auditor's Office, Dietz type II, horiz. pair of 10c blue, large margins, very fine, tied on envelope by Richmond, Va. Nov. 24, 1862 pmk, fine** (Photo) (2) —
- 2253 ☒ **C. S. A. Bureau of Conscription Official Business, Dietz type I, 10c blue Die B, tied on blue envelope by Richmond, Va. pmk, very fine** (12) —
- 2254 ☒ **Treasury Department and Auditor's Office Official Business in ms., 10c blue, Die B, tied on brown envelope by neat Richmond, Va. Aug. 27 pmk, very fine** (12) —
- 2255 ☒ **Office of the Commissioner of Taxes, Dietz type I, 10c blue, Die A, tied on neat envelope by Richmond, Mar. 18 pmk, very fine** (11) —

M. G. P. 1862
 May these Northern fanatics, who abuse
 their Southern neighbors,
 Approach near enough to feel the point of
 our bayonets.
 May they come near enough to hear the
 crack of a trigger,
 And learn that a white man is better than a
 nigger.

2243

PAID 5
 Mr. J. A. Dickerson
 Wife P.O.
 Talladega City
 Ala.
 Capt. DRAPER'S COMPANY,
 7th Reg. Alabama Vol.

CONFEDERATE STATES OF AMERICA
 MARCH 4 1862
 GEORGE WASHINGTON
 OUR FIRST PRESIDENT
 March to the battle field,
 The foe is before us,
 Each heart is free,
 And hearts are true.

2244

Confederate States of America,
 POST OFFICE DEPARTMENT,
 OFFICE OF THE
 CHIEF OF THE
 A. Dimmick
 FREE

2245

CONFEDERATE STATES OF AMERICA,
 GENERAL POST OFFICE DEPARTMENT,
 AUDITOR'S OFFICE.

2247

Confederate States of America,
 TREASURY DEPARTMENT
 Mrs. A.
 To His Excellency

2249

Confederate States of America.
 THE
 W. J. Houston Esq.
 Memphis
 Tenn.

2252

2251

STATE OFFICIAL ENVELOPES

- 2256 ☒ **Georgia: Office of Quartermaster General of Georgia at R, Official Business at L, Dietz type IIIa, franked with 2c brown red, horiz. strip of 5, one cut into others very fine, each canc. by light pen strokes and tied by Milledgeville, Ga. Oct. 13 pmk on amber envelope, very fine** (Photo) (8) —
- 2257 ☒ — **C. S. Central Laboratory (Ordn.) Macon, Ga. Official Business, Dietz type I, horiz. pair of 5c blue, fine, tied on light brown envelope by unclear Ga. pmk, fine** (Photo) (7) —
- 2258 ☒ **North Carolina: State of North-Carolina Executive Department, Dietz type I, 10c blue Die A, tied on blue envelope by grid canc. also bearing faint town pmk** (Photo) (11c) —
- 2259 ☒ — **Adjutant General's Office, Raleigh, N. C. at R and Official Business at L, 10c blue, Die B, tied by Raleigh, N. C. pmk on envelope, fine** (Photo) (12) —
- 2260 ☒ **Virginia: Quartermaster's Department Staunton, Virginia, 5c green, fine, tied on buff envelope by grid canc. also bearing Staunton town pmk, very fine** (Photo) (1) —

LITERATURE, ETC.

- 2261 **The Postal Service of the Confederate States of America**, by August Dietz, 1929 edition. Autographed copy of this great work on Confederate States Stamps and Postal History; almost as new. Est. Cash Val. \$40.-50. —
- 2262 **The Confederate States Catalogue and Handbook**, by August Dietz, 1959 edition (the latest); new. Est. Cash Val. \$15. —
- 2263 **Binders, 6 Centennial binders (size 10¹/₂x10¹/₂), in brown leather with slip covers (no pages); also one new binder with pages (mounting space 8¹/₂x10¹/₄); good condition. Est. Cash Val. \$50.-60. —**
- 2264 **50 beautifully written up and illustrated pages (size 9³/₄x10¹/₄) from one collection**, including enlargements of stamps, maps portraits, etc., many attractively colored. Est. Cash. Val. \$25.-50. —

END OF SALE

OFFICIAL BUSINESS.

OFFICE OF
Quartermaster General of Georgia.



C. S. Central Laboratory, (Ctdn.)
MACON, GA.

(OFFICIAL BUSINESS)

01/10
C. S. Central Laboratory
Battery
ahoua
ur.

2257

State of North-Carolina,
EXECUTIVE DEPARTMENT.



Gov. Vance

Mr. A. A. Lawrence

OFFICIAL BUSINESS

Adjutant General's Office,
RALFIGH, N. C.



Honorable Thos. Ruffin

2258

Quartermaster's Department,
Staunton, Virginia.



J. M. Morehead, Esq
Attor at Law
Washington

2259

2260



WEST COAST TRIP BY MR. ROSCHER

Mr. William L. Roscher, Asst. Vice President of H. R. Harmer, Inc. will be on the West Coast from March 31 through April 13th.

His itinerary will include:

San Francisco — Hotel Fairmont

MARCH 29 - APRIL 4

Los Angeles — Hotel Ambassador

APRIL 8 - APRIL 13

Potential vendors in the near vicinity, interested in discussing sale by auction or Private Treaty, are invited to write or telephone Mr. Roscher at the hotels mentioned.

H. R. HARMER, Inc.

International Stamp Auctioneers

6 West 48th Street, New York, N. Y. 10036

(212) PL 7-4460

NEW YORK

—

LONDON

—

SYDNEY

THE
STAMP
OF
APPROVAL

MAYER & CO.
REAL ESTATE
MANAGEMENT & APPRAISALS
10 EAST 40th ST. NEW YORK 16
TELEPHONE MURRAY HILL 9-3340



February 20, 1967

H. R. Harmer, Inc.
6 West 48th Street
New York, N. Y. 10036

Attention: Mr. Bernard D. Harmer

Dear Mr. Harmer:

I must express to you my great satisfaction with the sale of my collection of U.S. Pre-adhesive covers. This collection was a labor of love for me over the past 35 years and the manner in which you prepared the catalogue and accompanying illustrations demonstrates that your years of labor of love and research rubbed off on to you. To prepare the catalogue in such detail, you must have opened and read every one of the letters! On an overall basis I am thoroughly satisfied with the prices realized.

Perhaps now that this auction sale and the results are past history, general collectors will realize the importance of postal history items even though the covers do not have an adhesive stamp affixed.

Sincerely yours,

Edwin Mayer
EDWIN MAYER

EM
mm

My great satisfaction a labor of love thoroughly satisfied.

A number of innovations were applied to the production of the auction catalogue of Mr. Mayer's covers sold by Harmers in two sessions on February 17th for \$54,479.50.

The careful detail given to the describing, the widest circulation of the elaborate catalogue, the care applied to detail, and the overall courtesy and attention offered to buyers, are some of the many reasons why vendors, as Mr. Mayer does, express complete satisfaction with an H. R. Harmer auction.

If you are interested in selling write us for the booklet, "Modern Methods of Philatelic Selling" detailing all the advantages of selling through

H. R. HARMER, INC.

The Professional Auctioneers

6 West 48th Street, New York, N. Y. 10036

(212) PL 7-4460



HRH

NEW YORK