

UNITED STATES  
*of* AMERICA

---

*PART III*

---

*By the order of*  
William L. Moody III  
*of Texas*

*H. R. Harmer, Inc.*



SALE  
621

*H. R. Harmer, Inc.*  
*presents*

AT  
2 P. M.

A MAGNIFICENT COLLECTION  
OF  
UNITED STATES *of* AMERICA

offered by order of William L. Moody III of Texas

— PART THREE —

A FURTHER SELECTION OF THE 1847 ISSUE  
THE OUTSTANDING COLLECTION OF CONFEDERATE STATES  
CALIFORNIA EXPRESS COVERS AND OTHER WESTERN MATERIAL  
CARRIERS' AND LOCAL STAMPS,  
THE UNIQUE REVENUE PROPRIETARY \$5 PAIR,  
HAWAII, PHILIPPINES

To be sold by auction on

Monday  
NOVEMBER 27, 1950  
at 2 P. M.

AT THE NEW GALLERIES OF

*H. R. Harmer, Inc.*

*International Stamp Auctioneers*

*32 East 57th Street, New York 22, N. Y.*  
*(Thirteenth Floor)*

Phone: PLaza 3-6481

Cable: Harmersale, New York

*Bernard D. Harmer, Fred J. Buck, Licensed Auctioneers*



## *Index to Catalogue*

---

	<b>Lots</b>
1847 ISSUE .....	1 - 31
<b>CONFEDERATE STATES</b>	
1861-64 Postmasters' Provisionals .....	32 - 102
General Issues .....	103 - 177
<b>OCEAN MAIL FROM THE PACIFIC COAST</b>	
Via Nicaragua and Panama .....	178 - 184
<b>OVERLAND MAIL PICTORIAL COVERS</b> .....	185 - 187
<b>CALIFORNIA EXPRESS COVERS</b> .....	188 - 189
<b>THE PONY EXPRESS</b> .....	190 - 200
<b>WESTERN EXPRESS COMPANIES</b> .....	201 - 210
<b>WELLS, FARGO &amp; CO.</b> .....	211 - 219
<b>WELLS, FARGO PRINTED FRANKS</b> .....	220 - 235
<b>CALIFORNIA COVERS AND CANCELLATIONS</b> .....	236 - 245
<b>TERRITORIAL COVERS AND CANCELLATIONS</b> .....	246 - 253
<b>CARRIERS' STAMPS</b>	
1851 Official Issues .....	254 - 256
Semi-Official Issues .....	257 - 276
<b>LOCAL STAMPS</b> .....	277 - 289
<b>REVENUE STAMPS</b> .....	290
Offices in China .....	291
<b>U. S. POSSESSIONS</b>	
Hawaii .....	292 - 295
Philippines .....	296 - 300

### PHOTO PLATES

The Photo Plates will be found on the following pages:

Plate I	- Page 11	Plate VII	- Page 35	Plate XIII	- Page 58
Plate II	- Page 16	Plate VIII	- Page 40	Plate XIV	- Page 61
Plate III	- Page 26	Plate IX	- Page 45	Plate XV	- Page 64
Plate IV	- Page 27	Plate X	- Page 49	Plate XVI	- Page 65
Plate V	- Page 30	Plate XI	- Page 51	Plate XVII	- Page 69
Plate VI	- Page 31	Plate XII	- Page 55		



## CONDITIONS OF SALE

---

### Bidding

- I.—All bids are per lot as numbered in the catalogue. The right is reserved to withdraw any lot prior to sale, to divide a lot, or to group two or more lots.
- II.—The highest bidder shall prevail. Should any dispute arise between bidders the decision of the auctioneer as to the successful bidder and the reoffering or resale of the lot under dispute shall rest entirely on the judgment of the auctioneer. Title shall remain in H. R. Harmer, Inc. until payment is received and delivery made to the buyer. The auctioneer shall regulate the bidding and reserves the right to refuse any bid believed by him not to be made in good faith.

### Payment For Purchases

- III.—**Floor Bidders.** The name and address of the buyer of each lot shall be given to the auctioneer immediately following the sale of such lot. Payment of the whole purchase price, or such part thereof shall be made by the floor buyer in such manner as the auctioneer may determine.
- IV.—**Mail Bidders.** Successful mail-bidders will be notified of lots allocated to them and must remit before the lots are sent. Delivery to successful mail bidders will be at the addresses indicated on their bid sheets. Persons known to us, or who furnish satisfactory references, may, at our option, have their stamps forwarded to them for immediate payment. A minimum charge of 25c will be made for mailing and insurance.

### Authenticity

- V.—Each lot is sold as genuine, but when in the opinion of the Philatelic Foundation or any competent authority acceptable to H. R. Harmer, Inc., the lot is declared otherwise, the purchase price will be refunded in full, provided that such claim is received by H. R. Harmer, Inc., within a period of twenty-one days from the date of the auction.
- VI.—Any lot, description of which is incorrect, is returnable only within three days of receipt. All disputed lots must be returned intact, as received. Lots containing five or more stamps are not returnable at any time. No lots may be returned by purchasers who have had an opportunity to examine them before the sale. Stamps described as having defects are not returnable on account of their condition. Stamps cannot be returned on account of centering when such stamps are illustrated.

### New York City Sales Tax

- VII.—The New York City Sales Tax (2%) is payable by buyers liable to tax who accept delivery in the City. Out-of-town mail buyers do not pay the Tax.
- VIII.—The placing of a bid shall constitute acceptance of the foregoing conditions of sale.

# KEY TO CATALOGUING

## SYMBOLS

★ Unused (See below.)

⊞ Block of four.

E Essay.

○ Used.

⊞ Block larger than four.

S Specimen.

△ On piece.

⊞ On entire.

✈ Air Post.

P Proof.

## MAJOR ABBREVIATIONS

T = Top; B = Bottom; L = Left; R = Right; SE = Straight edge

## GUM

The important question of gum on unused stamps is dealt with as follows:—

★ means unused without gum (unless gum is mentioned) or with gum which is not considered original.

Part o.g. means unused with part of original gum.

o.g. means unused with the full original gum slightly disturbed, usually due to a previous hinge.

Mint means unused with original gum in Post Office state, but mounted with a peelable hinge.

Never hinged means unused with original gum in Post Office state, but unmounted.

## CATALOGUE NUMBERS AND PRICES

The catalogue numbers of the contents of the lots are given in brackets immediately following the description. The final column shows the catalogue value of the lot. A + denotes an increase in value over the catalogue for one or more reasons.

## CATALOGUE USED IN LISTING

Scott U. S. Specialized Catalogue (1950)

### EXHIBITION OF LOTS

Lots are on view at 32 East 57th St., New York 22, N. Y.

Week previous to Sale } 9:30 a.m. to 5:00 p.m.  
November 20-22, 24 }

Saturday, November 25th — 9:30 a.m. to 3:30 p.m.

Day of Sale — 9:30 a.m. to 1:30 p.m.

### EXAMINATION OF LOTS BY OUT-OF-TOWN BUYERS

Lots will be sent for postal viewing prior to the auction, to any part of the United States on payment of postage and insurance both ways. References are required from collectors unknown to us, and applicants must undertake to return the lots on the day of receipt.

### VALUATIONS OF LOTS

Valuations of all lots are available during exhibition. Valuations of particular lots will be sent to clients on receipt of stamped, addressed envelope or card.

### LIST OF PRICES REALIZED

Available ten days after auction 50c post paid.

### BOUND VOLUMES

See details on page 72

OUR OFFICES WILL BE CLOSED NOVEMBER 23 — THANKSGIVING DAY

PLEASE WRITE CLEARLY AND MAIL EARLY,  
BY AIR MAIL FROM THE WEST COAST





DAY OF SALE

MONDAY, NOVEMBER 27th, 1950

AT TWO O'CLOCK

# UNITED STATES

1847 ISSUE

5c brown



Lot No.	1	2	3	4	Cat. Value
1 ★	5c brown, o. g., large margins, very fine	See illustration			(1) 62.50
2 ★	5c dark brown, part o. g., very large margins, superb	See illustration			(1a) 62.50
3 ★	5c dark brown, unused, fine color and impression, part sheet margin at B, large margins other sides, vert. crease not showing on front; a beautiful copy	See illustration			(1a) 62.50+
4 ★	5c blackish brown, unused, large margins, very fine but for corner crease	See illustration			(1) 75.00



5

6

7

- | <i>Lot No.</i> |   | <i>Cat. Value</i> |
|----------------|---|-------------------|
| 5 ★            | 5c orange brown, part o. g., good color and impression, very fine with large margins .....<br><i>See illustration</i> | (1b) 75.00        |
| 6 ★            | 5c orange brown, part o. g., margins all round, very fine .....<br><i>See illustration</i>                            | (1b) 75.00        |
| 7 ○            | 5c brown, red grid canc., large margins, very fine .....<br><i>See illustration</i>                                   | (1) 27.50         |



8

9

10

- |      |  |            |
|------|--|------------|
| 8 △  | 5c brown, tied on piece by red diamond grid, margins all sides, very fine .....<br><i>See illustration</i>   | (1) 27.50+ |
| 9 ○  | 5c brown, showing double transfer "B", doubling of frame lines at T and B (90R1), red grid canc., large margins, very fine despite ironed out corner crease .....<br><i>See illustration</i> | (1) 75.00  |
| 10 ○ | 5c brown, red diamond grid canc., large margins, part sheet margin at L, extremely fine .....<br><i>See illustration</i>   | (1) —      |





11

12

13

*Lot No.**Cat. Value*

- 11 ○ 5c dark brown, a magnificent copy with R sheet margin and margins other sides, beautiful impression and color, red grid canc., superb (1a) —  
*See illustration*
- 12 ○ 5c red brown, another gorgeous copy, enormous margins with sheet margin at R, red grid and red town canc., exceptionally fine ..... (1) —  
*See illustration*
- 13 ○ 5c red brown, red grid canc., margins all sides, part sheet margin at T, slight corner crease TR, barely touching the design, nevertheless extremely fine ..... (1) —  
*See illustration*



14

- 14 ○ 5c red brown, a magnificent CORNER COPY with full sheet margins L and B, large margins other sides, red grid canc. and superb. A striking stamp and one of the finest 5c '47 items known ..... (1) —  
*From the "Emerson" Collection*  
*See illustration*

Lot No.

15 ○

5c brown, horiz. pair, red town canc., very fine with margins all round

Cat. Value

(1) 82.50+

*See Photo Plate I*

16

16 ○

5c brown, horiz. strip of 3, right hand stamp showing dot in "S", fine color, light red grid canc., margins all sides, a beautiful and very rare strip

(1) 300.00+

*See illustration*

17 ○

5c red brown, brilliant red Burlington, Vt. canc. incl. "5", small tear at T and faint creases but margins all round and exceptionally fine looking

(1) 32.50

*See Photo Plate I*

18 ○

5c dark brown, canc. by double strike of curved "PAID" in red, large margins, superb

(1) 45.00

*See Photo Plate I*

19 ○

5c dark brown, canc. by full "WAY 5" in red and faded pen cross, fine and attractive copy

(1a) 70.00

*See Photo Plate I*

20 △

5c red brown, tied to piece by red "WAY 5" and blue BALTIMORE, large margins, very fine

(1) —

*See Photo Plate I*

21 ○

5c red brown, canc. by full strike of slanting "5" in red, attractive copy with margins all round

(1) 50.00

*See Photo Plate I*

22 ○

5c brown, canc. with red "5" in circle, large even margins, very fine despite small crease at B

(1) 50.00

*See Photo Plate I*

23 ○

5c brown, showing dot in "S", canc. with rare red "6" in circle of Mobile, Ala., small corner crease, very attractive copy with small to very large margins all round

(1) —

*See Photo Plate I*

24 ○

5c brown, with sheet margin at L, enormous margins T and R, very small but clear at B; canc. by attractive red "10" in circle

(1) —

*See Photo Plate I*

25 ○

5c brown, canc. by very rare red "20" in circle, margins all round, some pen strokes on back, barely visible on front

(1) 50.00+

*See Photo Plate I*





15

17



18



19



20



21



22



23



24



25



26



27



29



30



31

PLATE I



<i>Lot No.</i>		<i>Cat. Value</i>
26 ○	5c brown, canc. by red "5" in circle and red "(STEAM)BOAT", large margins with part sheet margin at B; superb ..... (1)	—
	<i>See Photo Plate I</i>	
27 ○	5c dark brown, showing dot in "S", canc. by red "STEAMER 5" in oval, margins all sides, very fine despite tiny corner crease, very rare (1a) ..... (1a)	—
	<i>See Photo Plate I</i>	

10c black



28

28 ★	10c black, a magnificent unused copy, fresh, deep color and fine impression, very large margins and superb ..... (2)	175.00
	<i>See illustration</i>	

## 1875 Reproductions of 1847 Issue

29 ★	5c red brown, margins all sides, very fine ..... (3)	32.50
	<i>See Photo Plate I</i>	
30 ★	5c red brown, corner copy, tiny thinnings, superb appearance ..... (3)	32.50+
	<i>See Photo Plate I</i>	
31 ★	10c black, margins all sides, very fine ..... (4)	45.00
	<i>See Photo Plate I</i>	

END OF THE 1847 ISSUE

# CONFEDERATE STATES

1861-64 POSTMASTERS' PROVISIONALS

Albany, Ga.



32

Lot No.

32

Cat. Value

5c greenish blue on white envelope, an excellent impression of the Provisional handstamp (Dietz type I) underneath a very fine, large-margined 1861 General issues 5c green, latter tied by clear ALBANY, Ga. May 21, 1862 in blue (lifted and affixed by hinge to show handstamp) to small, neat envelope. A very interesting "Stamp on Provisional" cover ..... (3XU1; Gen. Iss. 1)

See illustration

Athens, Ga.

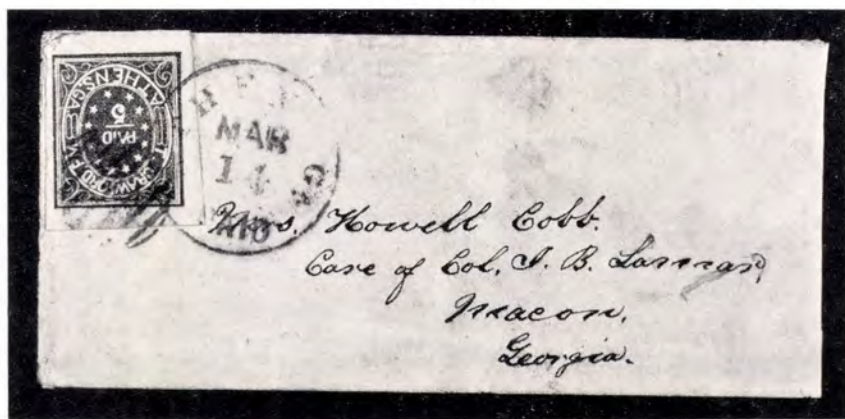

33

33

5c dull purple, type I, enormous margins and very fine, tied by grid as well as the circular ATHENS, Ga. "PAID" town canc., to a tiny neat envelope to Macon, Ga. A very desirable cover ..... (5X1) 250.00+

From the "Crocker" Collection

See illustration

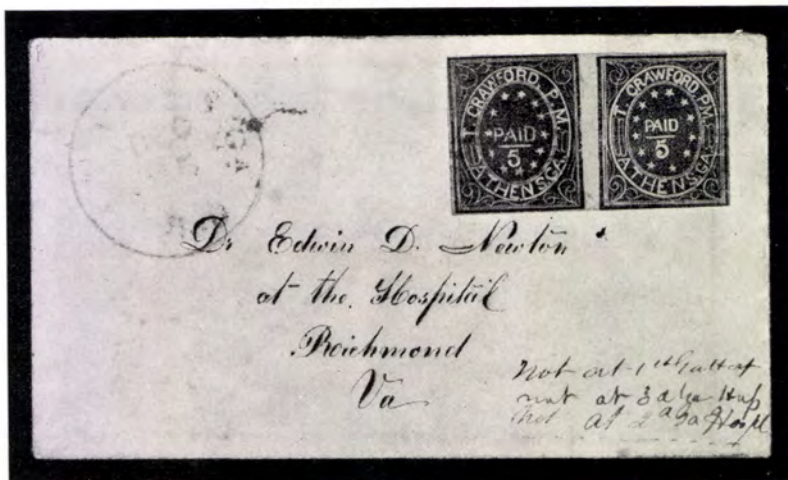

34

- 34  5c dull purple, horiz. pair, types II and I; small or no margins, very lightly canc. on a very small neat envelope to Richmond, Va.; pair on cover listed but not priced. A lovely and rare cover (5X1) over 375.00  
*See illustration*

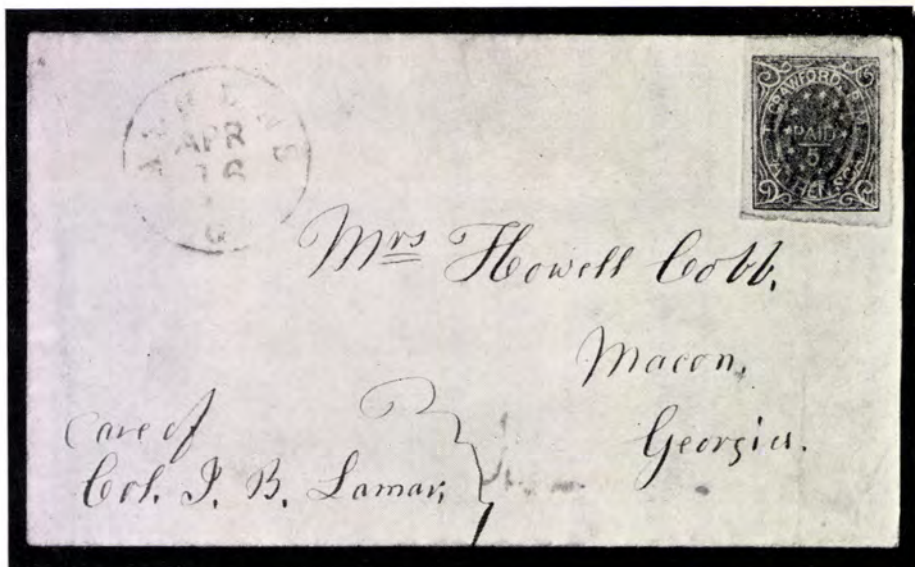

35

- 35  5c red, enormous margins, neat grid canc., on a small attractive cover to Macon, Ga., exceptionally fine though there are slight bends through cover and stamp. One of the rarest of all the Confederate Provisionals ..... (5X2) 1750.00  
*From the "Worthington" Collection*  
*See illustration*



Austin, Texas

- Lot No. Cat. Value  
 36 ☐ 10c black, orange envelope, handstamp superimposed on "PAID 5",  
 cover bears Austin, Tex. pmk dated Aug. 8, 1862, addressed to Athens,  
 Tex.; envelope ragged at L but very neat and attractive; unlisted  
 and very rare ..... (9XU1 var.)  
*See Photo Plate II*

Baton Rouge, La.

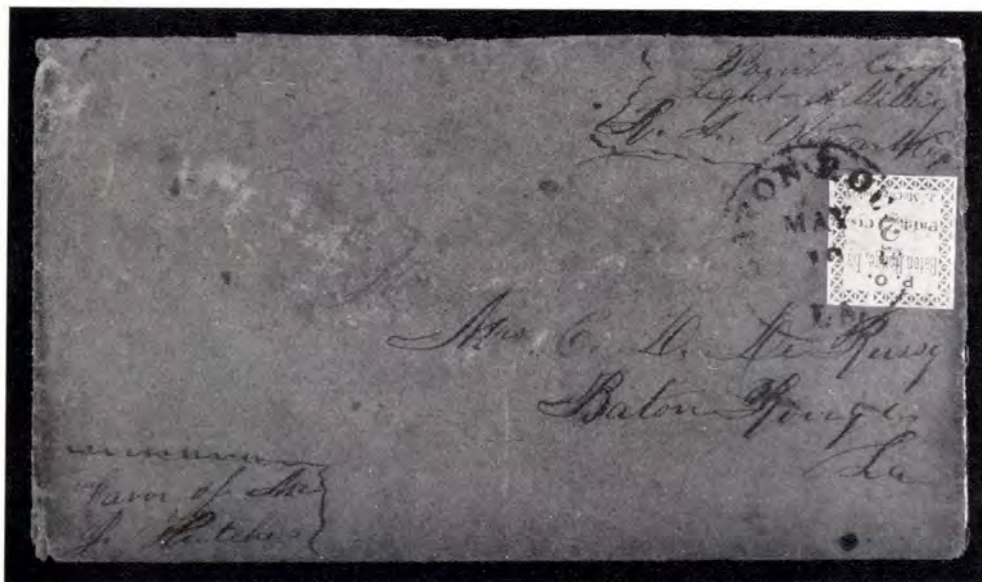

37

- 37 ☐ 2c green, fresh, clear margins and extremely fine despite slight  
 paper wrinkle, tied by BATON ROUGE, La, May 19 (1862)  
 on home made brown envelope, paying drop letter rate. One  
 of the great Confederate rarities, only about 10 or 11 other  
 copies are known, very very few of these on cover. With  
 "APS" Certificate ..... (11X1) 1750.00  
*See illustration*

- 38 ☐ 5c green & carmine, marginal copy, slightly cut into at LB, enormous  
 margins L and B and sheet margin at T, tied to small, neat white  
 envelope to New Orleans by BATON ROUGE, Oct. 6, 1861 (11X2) 175.00+  
*See Photo Plate II*
- 39 ☐ 5c green & carmine, two singles, fine to very fine, tied to neat cover to  
 Mount Lebanon, La. by BATON ROUGE, Nov. 19, 1861. Attractive  
 and very rare cover ..... (11X2) 275.00+  
*From the "Stephen D. Brown" Collection*  
*See Photo Plate II*
- 40 ☐ 5c green & carmine, error "MC Ccrrmick", margins practically all round,  
 very fine; tied on piece (affixed by hinge); very rare. Signed Dietz  
 ..... (11X2a) 500.00  
*See Photo Plate II*





Baton Rouge, La. (Continued)

- | <i>Lot No.</i> |   | <i>Cat. Value</i> |
|----------------|---|-------------------|
| 41             | <div>✉</div> 5c green & carmine, criss cross border, very fine, tied by BATON ROUGE, La. Dec. 12, 1861, to small, neat envelope (top flap added) to Vernon, Miss. A beautiful cover and far rarer than the 5c Maltese Cross border ..... (11X3) | 500.00            |

*See Photo Plate II*



42

- |    |  |         |
|----|--|---------|
| 42 | <div>✉</div> 10c blue, lightly canc., fresh, a fine copy of this excessively rare Confederate stamp; probably not more than 1 or 2 other copies exist ..... (11X4) | 2250.00 |
|----|--|---------|

*See illustration*

Beaumont, Texas

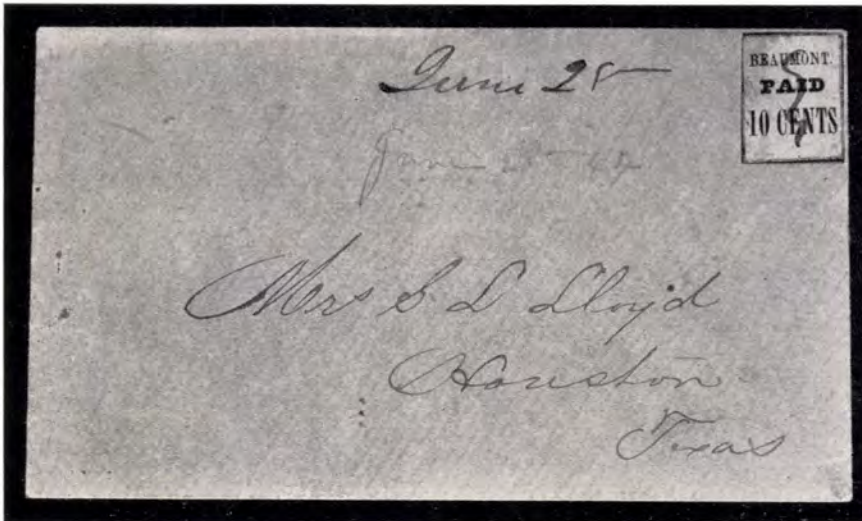

43

- |    |   |         |
|----|---|---------|
| 43 | <div>✉</div> 10c black on pink, pen canc. as always, on small, neat envelope to Houston, Texas; stamp cut into, but a very attractive and extremely rare cover ..... (12X2) | 1200.00 |
|----|---|---------|

*See illustration*





44

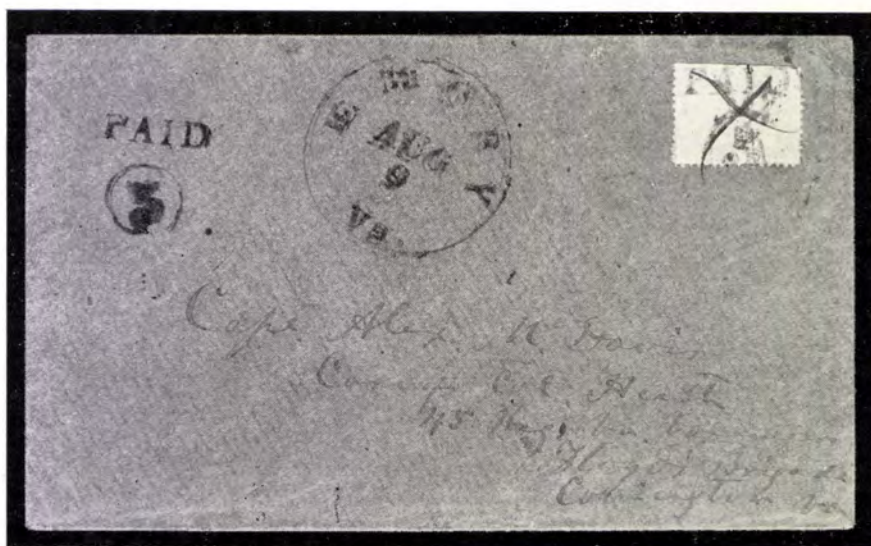

46

Beaumont, Texas (Continued)

- | Lot No. |  | Cat. Value |
|---------|--|------------|
| 44      |  10c black on pink, very fine appearance but repaired, pen canc. on envelope to Galveston, Tex., bearing Beaumont, Tex. pmk., cover is defective and partly mended but not unattractive. Very rare (12X2) 1200.00<br><i>See illustration on previous page</i> |            |



Charleston, S. C.

- |    |   |  |
|----|---|--|
| 45 |  5c blue, tied by CHARESTON pmk, dated Nov. 14, 1861 to small, neat envelope; cover was ragged at R and has been repaired; the stamp is very fine ..... (16X1) 100.00<br><i>See Photo Plate II</i> |  |
|----|---|--|



Emory, Va.

- |    |   |  |
|----|---|--|
| 46 |  5c dull blue, very fine, canc. by pen as always and tied to small neat envelope to Covington, Va.; bearing Emory, Va. town pmk, "PAID" and "5" in circle, all in blue; very few covers exist and this is probably the finest ..... (24X1) 1500.00<br><i>See illustration on previous page</i> |  |
|----|---|--|

Fredericksburg, Va.

- |    |  |  |
|----|--|--|
| 47 |  5c blue on bluish, large margins with part sheet margin at B, very fine; tied to a tiny neat white envelope to Richmond. A choice cover ..... (26X1) 250.00<br><i>See Photo Plate II</i>   |  |
| 48 |  5c blue on bluish, fine, tied to small buff envelope (top flap missing) Oct. 27 (1861) to Richmond, Va. addressed to the Vice President of the Confederacy A. H. Stephens. An interesting cover ..... (16X1) 250.00<br><i>See Photo Plate II</i> |  |

Galveston, Texas

- |    |  |  |
|----|--|--|
| 49 |  1861-62 10c black on amber envelope, type I, superb strike on a neat cover, addressed to Louisburg, N. C. pmkd, "Galveston, Tex, May 1860" (error for "1861"); unlisted on amber ..... (98XU2 var.) —<br><i>See Photo Plate II</i> |  |
| 50 |  — 10c black on buff envelopes, Type II, neat cover to Austin, Tex; bearing Galveston, Tex. Nov. 1863 pmk; unlisted on buff (98XU2 var.) 50.00+<br><i>See Photo Plate II</i>  |  |
| 51 |  1863-64 10c black on blue, home made small envelope to Anderson, Texas; circular handstamp and pmk have been touched up; scarce (98XU5) 50.00  |  |

Gonzales, Texas

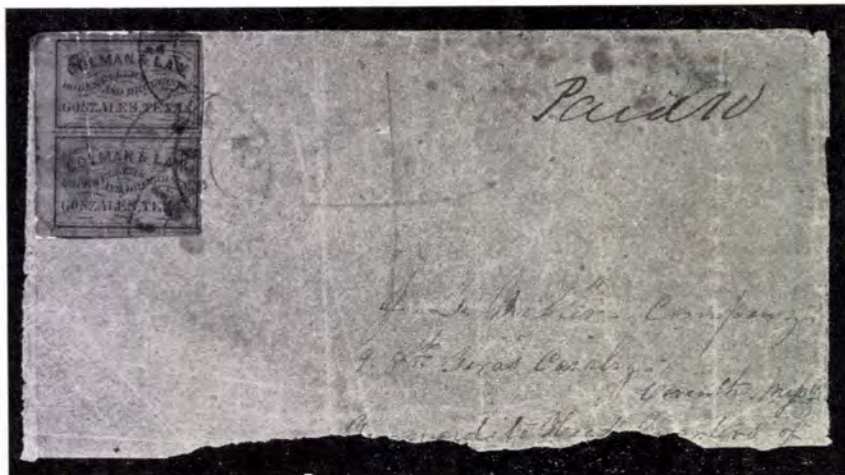

52

Lot No.

Cat. Value

- 52 5c gold on dark blue, vert. pair, tied by GONZALES, Texas circular canc. to small brown envelope to Corinth, Miss., bearing Mss. "PAID 10". The pair has margins all round, has been slightly creased before being affixed, but is extremely fine for these delicate stamps. Believed to be the only pair existing, from which the catalogue listing was made. Unquestionably one of the outstanding Confederate items known (30X1) over 3000.00  
From the "Ferrari" Collection, Illustrated in the Dietz Book.  
See illustration

Houston, Texas

- 53 5c red on orange envelope, with corner card, addressed to San Antonio, Texas, very fine (40XU1) 40.00  
54 5c red on white envelope, to Hockley, Texas pmkd HOUSTON, July 9, 1861; the pmk is a little touched up, otherwise very fine (40XU2) 40.00

Independence, Texas

- 55 10c buff, uncanceled on small, neat cover to Houston, Texas, pmkd Independence, Jul. 31 (1862). Another great Confederate rarity; only 4 or 5 others known; unpriced on cover (41X1) over 1000.00  
From the "Ferrari" and "Hind" Collections. Illustrated in the Dietz Book.  
See illustration on following page



Independence, Texas (Continued)



55

Knoxville, Tenn.



56

Lot No.

56 ○

5c brick red, **CORNER COPY**; unused appearance but pen canc. removed; signed Dietz ..... (47X1) 300.00+

Cat. Value

*See illustration*

Knoxville, Tenn. (Continued)



57

Lot No.

Cat. Value

- 57  5c brick red, horiz. pair, fine, canc. by pen stroke on a tiny, neat white envelope to New Orleans, pmkd Knoxville, Tenn. Dec. 1861. Pairs are listed but not priced; a very rare and very attractive cover (47X1) over 800.00

See illustration

La Grange, Texas

- 58  10c black on orange envelope, very fine; rare (48XU2) 35.00  
From the "Walcott" Collection

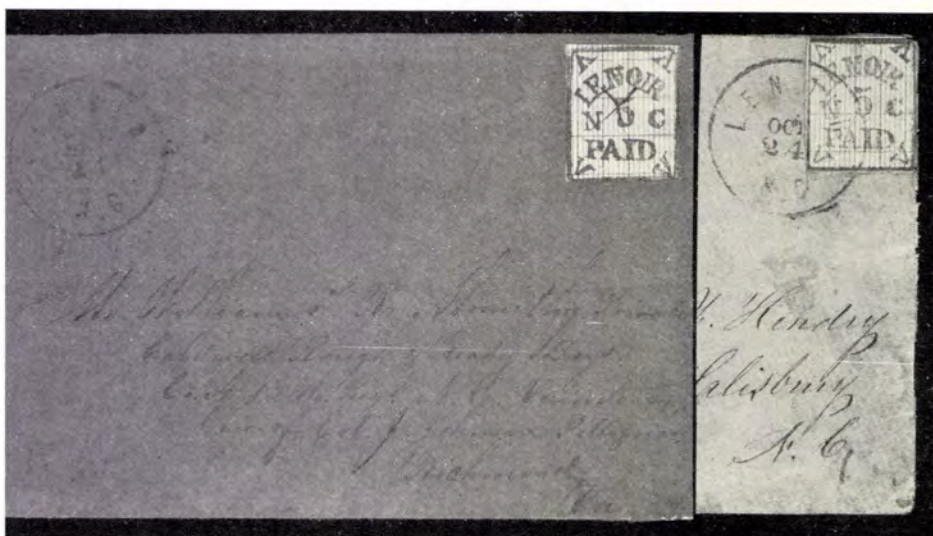

60

59

- Lenoir, N. C.
- | Lot No. |   | Cat. Value |
|---------|---|------------|
| 59      | <div style="display: flex; align-items: center;"> <div style="width: 20px; text-align: center;">✕</div> <div> <p>5c blue &amp; orange, clear impression, fine, tied to small envelope to Salisbury, N. C., by nice strike of circular Lenoir, N. C., Oct. 24 in blue; stamp cut from envelope and replaced; a very rare and attractive cover; signed Dietz (49X1) 600.00</p> <p><i>From the "Seybold", "Storow" and "Green" Collections</i></p> <p><i>See illustration on previous page</i></p> </div> </div>                                     |            |
| 60      | <div style="display: flex; align-items: center;"> <div style="width: 20px; text-align: center;">✕</div> <div> <p>5c blue &amp; orange, deep color, clear impression and very fine; lightly canc. by tiny pen cross, on small neat orange envelope to Richmond, Va. pmkd in blue Lenoir, N. C. Sept 21 (1861); a beautiful cover and very rare, especially in this excellent condition (49X1) 600.00</p> <p><i>From the "Ferrari" Collection, Illustrated in the Dietz Book.</i></p> <p><i>See illustration on previous page</i></p> </div> </div> |            |

Lynchburg, Va.

- |    |   |   |
|----|---|---|
| 61 | △ | <p>5c blue, tied on piece by LYNCHBURG, Va. Sept. 13, 1861; part sheet margin at R, very fine appearance but TR corner added (52X1) 250.00</p> <p><i>See Photo Plate II</i></p> |
|----|---|---|



- |    |   |   |
|----|---|---|
| 62 | ✕ | <p>5c blue, deep color, margins clear all round, tied by LYNCHBURG, Va. Oct. 28 (1861) to small folded letter (slightly stained) to Richmond, Va. Rare cover (52X1) 500.00</p> <p><i>See illustration</i></p> |
| 63 | ✕ | <p>5c blue, deep color, bottom marginal copy tied on small, neat envelope (slightly mended at lower R) to Blacksburg, Va., pmk. Attractive and rare cover (52X1) 500.00</p> <p><i>See illustration</i></p>    |

Macon, Ga.

- |    |   |  |
|----|---|--|
| 64 | ✕ | <p>5c gray green, very fine appearance but defect TR corner, tied by MA-CON, Ga., Oct. 3 to small, neat cover to Cuthbert, Ga. (53X2) 200.00</p> <p><i>See Photo Plate III</i></p> |
|----|---|--|



Macon, Ga. (Continued)

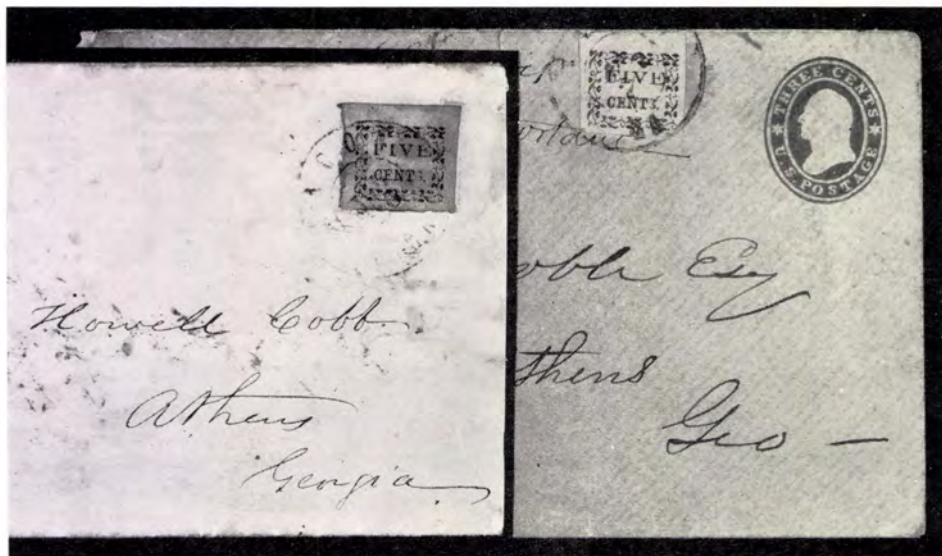

- | Lot No. | 65   | 66 | Cat. Value |
|---------|--|----|------------|
| 65      | 5c yellow, floral border, very fine, tied by Macon, Ga. July 26 to small envelope to Athens, Ga., rare cover ..... (53X3)                                  |    | 400.00     |
|         | <i>From the "Hind" Collection</i><br><i>See illustration</i>   |    |            |
| 66      | 5c yellow, floral border, fine with large margins, tied to neat U. S. 1860 3c red on buff envelope (U27) to Athens, Ga. Very attractive cover ..... (53X3) |    | 400.00     |
|         | <i>See illustration</i>  |    |            |

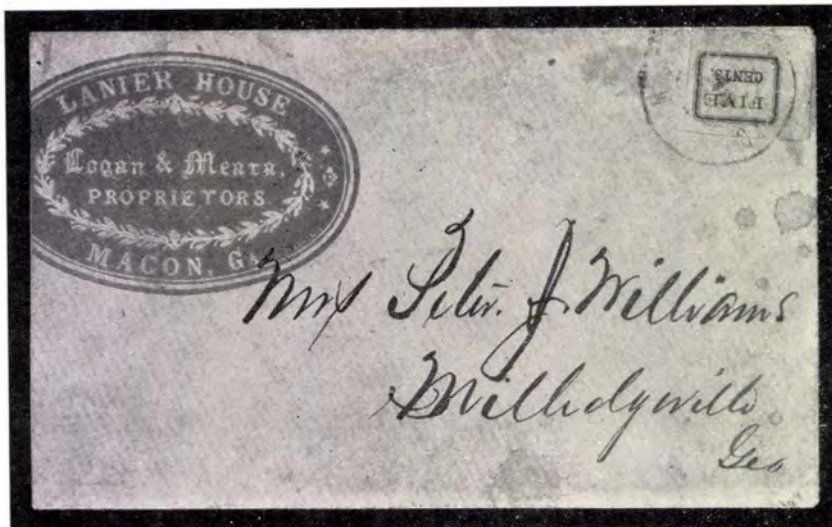

Macon, Ga. (Continued)

- | Lot No. |  | Cat. Value |
|---------|--|------------|
| 67      | 5c yellow, ruled border, enormous margins, superb, tied to nearly complete small envelope to Milledgeville, Ga. Cover bears green corner card of local merchant, very attractive and extremely rare cover (53X4) | 750.00     |
|         | <i>See illustration on previous page</i>   |            |

Memphis, Tenn.

- |    |    |  |         |
|----|----|--|---------|
| 68 | ★B | 5c red, IRREGULAR BLOCK OF 37, incl. 3 STAMPS PRINTED SIDEWAYS, ungummed, margins all sides folded, horiz. and vert. and 3 stamps brown stain; these stamps are very rare in multiples, a blk of 4 is listed but not priced; A GREAT SHOWPIECE, BELIEVED TO BE THE LARGEST BLOCK KNOWN (56X2)  | —       |
|    |    | <i>See Photo Plate IV</i>  |         |
| 69 | ○  | 5c red, margins all round, small tear at B outside of design, fine (56X2)  | 20.00   |
| 70 | ⊠  | 5c red, a fine fresh copy, tied by MEMPHIS, Tenn. Jan. 7, 1862 to small attractive cover to Hollow Springs, Miss. (56X2)   | 45.00   |
| 71 | ⊠  | 5c red, horiz. pair, fine, tied by MEMPHIS, Tenn., Sept. 26, 1861 pmk to small, neat envelope (slightly mended at T) addressed to Augusta, Ga. (56X2)  | —       |
|    |    | <i>See Photo Plate III</i>   |         |
| 72 | ⊠  | 5c red on orange envelope with a 5c rose adhesive stamp tied on by MEMPHIS, Tenn., June 20; addressed to Havanna, Ala., forwarded to Nicholson's Store, Choctaw Co. (Ala), bearing blue Havana, Ala, July 5, "PAID 5" also Mss. endorsement "Via Mobile & Ohio RR". Small portion of envelope missing at R, but unusually attractive and much rare than the catalogue value indicates (56X3; U3) | 220.00+ |
|    |    | <i>From the "Emerson" Collection<br/>See Photo Plate III</i>   |         |

Mobile, Ala.







PLATE III

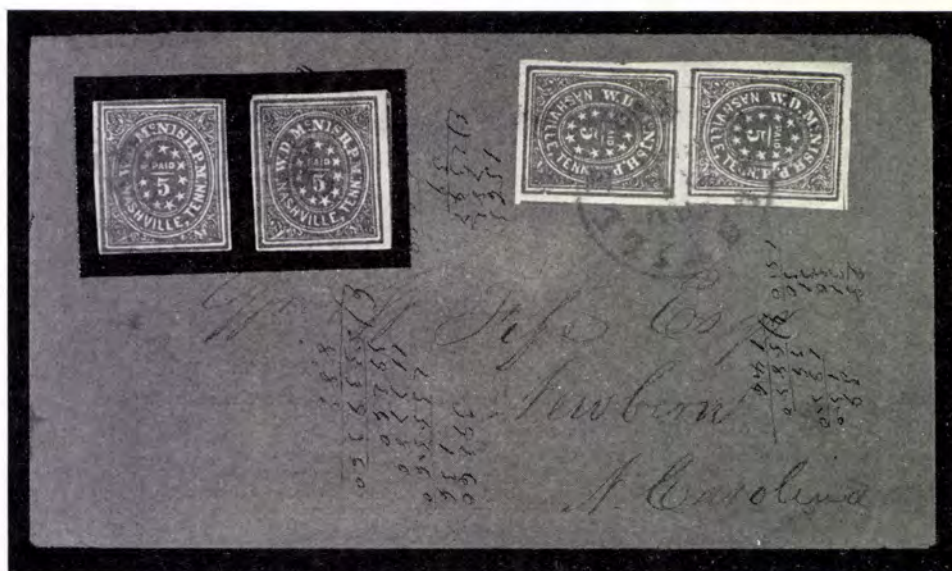



PLATE IV — LOT #68

Mobile, Ala. (Continued)		Cat. Value
73 ★	2c black, unused, margins all sides, small thinnings and trace of creases, very fine appearance ..... (58X1)	600.00
	<i>See illustration on page 25</i>	
74 ☒	2c black, clear margins three sides, close at T but not cut into, tied by clear MOBILE, Ala, June 19, 1862 to small circular, paying the drop letter rate ..... (58X1)	35.00
	<i>See illustration on page 25</i>	
75 ☒	2c black, margins all sides, somewhat stained and small tear RT, on a neat, tiny white envelope (drop letter), tied by MOBILE, Ala, Febr. 26, 1862 ..... (58X1)	350.00
	<i>See Photo Plate III</i>	
76 ☒	2c black, three singles, tied to cover-front to Pensacola, Fla.; all with four clear margins, the left hand stamp has a natural paper flaw, was cut out and has been replaced. An extremely rare and striking item (58X1)	—
	<i>See Photo Plate III</i>	

Nashville, Tenn.



77	79	78
77 ○	5c brick red, blue canc., faintly creased at B, fine ..... (61X3)	125.00
	<i>See illustration</i>	
78 ☒	5c brick red, vert. pair, very large margins and extremely fine, tied by blue NASHVILLE, Tenn., July 31, 1861 to small, neat cover to New Bern, N. C. Pair on cover listed but not priced. A very rare cover (61X3) over	325.00
	<i>See illustration</i>	
79 ○	5c violet brown, very lightly canc. in blue, margins all sides, very fine but for tiny corner crease ..... (61X5)	125.00
	<i>See illustration</i>	



New Orleans, La.		Cat. Value
Lot No.		
80 ★	2c blue, o. g., very fine	(62X1) 15.00
81 ☒	2c blue, very fine, tied by full strike of NEW ORLEANS, La, Nov. 2 (1861) to small, neat printed circular to Nacogdoches, Texas. Extremely rare on cover	(62X1) 150.00
	<i>See Photo Plate III</i>	
82 ☒	2c blue, clear impression and very fine but for unnoticeable small fault at TL, tied to printed circular Oct. 23 (1861) to Washington, D. C. Piece with stamp torn from envelope and replaced	(62X1) 150.00
83 ★	<p>2c red, RECONSTRUCTED SHEET OF 40 (8x5), compl. except for Pos. 2; compr. TR vert. corner blk of 8, vert. B margin blk of 6, horiz. strip of 5, irregular vert. strip of 5, irregular strip of 3, 2 pairs (one corner) and 11 singles, total of 42 stamps; mostly o. g. (rare thus!) and very fine. Multiples of this stamp are very rare, even a pair is unpriced. THE BLOCK OF 8 IS THE LARGEST BLOCK KNOWN.</p> <p>A grand show piece and undoubtedly unique (62X2) —</p> <p><i>Included with this lot is a set of Photos, showing the plating characteristics of each Position.</i></p> <p><i>See Photo Plate V</i></p>	
84 ★	2c red, showing back almost completely red, probably caused by offset, a very unusual stamp	(62X2 var.) —
85 ○	2c red, margins all sides, clear canc., extremely fine; very rare used	(62X2) 150.00
	<i>See Photo Plate III</i>	
86 ☒	5c brown on white, corner copy, tied by clear canc. to attractive cover to Woodville, Miss.	(62X3) —
	<i>See Photo Plate III</i>	
87 ☒	5c brown on white, horiz. pair, very fine, tied by "PAID" and NEW ORLEANS town canc. to part cover front of <b>Patriotic envelope</b> , showing firing cannon and flag in blue and red. The cover has been restored and is very attractive; a very rare item	(62X3) —
	<i>See Photo Plate VI</i>	
88 ○	5c ochre, full "PAID" canc., margins all sides and very fine but for minute thinning in outside margin	(62X3b) 40.00
	<i>See Photo Plate III</i>	
89 ☒	5c brown on blue, full sheet margin at T with part Imprint, tied on cover	(62X4) —
	<i>See Photo Plate VI</i>	
90 ☒	5c brown on blue, large margins all sides, sheet margin and part Imprint at B, tied to cover to Baton Rouge, La. by very rare small "STEAM"	(62X4) —
	<i>See Photo Plate VI</i>	
91 ☒	5c brown on blue, large margins, very fine, tied to attractive cover to Rodney, Miss. by superb strike of the <b>Provisional Envelope hand-stamp</b> "Pd 5cts N. O. P. O." bearing "J. L. RIDDEL, P. M." and small double circle NEW ORLEANS, Nov. 12, 1861; Dietz \$125 (62X4)	—
	<i>From the "Stephen D. Brown" Collection</i>	
	<i>See Photo Plate VI</i>	
92 ☒	5c brown on blue, horiz. strip of 3, fine to very fine but for small tear at LB, tied by PAID to attractive cover Sept. 21 (1861) to Chapel Hill, N. C. Very rare cover	(62X4) —
	<i>See Photo Plate VI</i>	



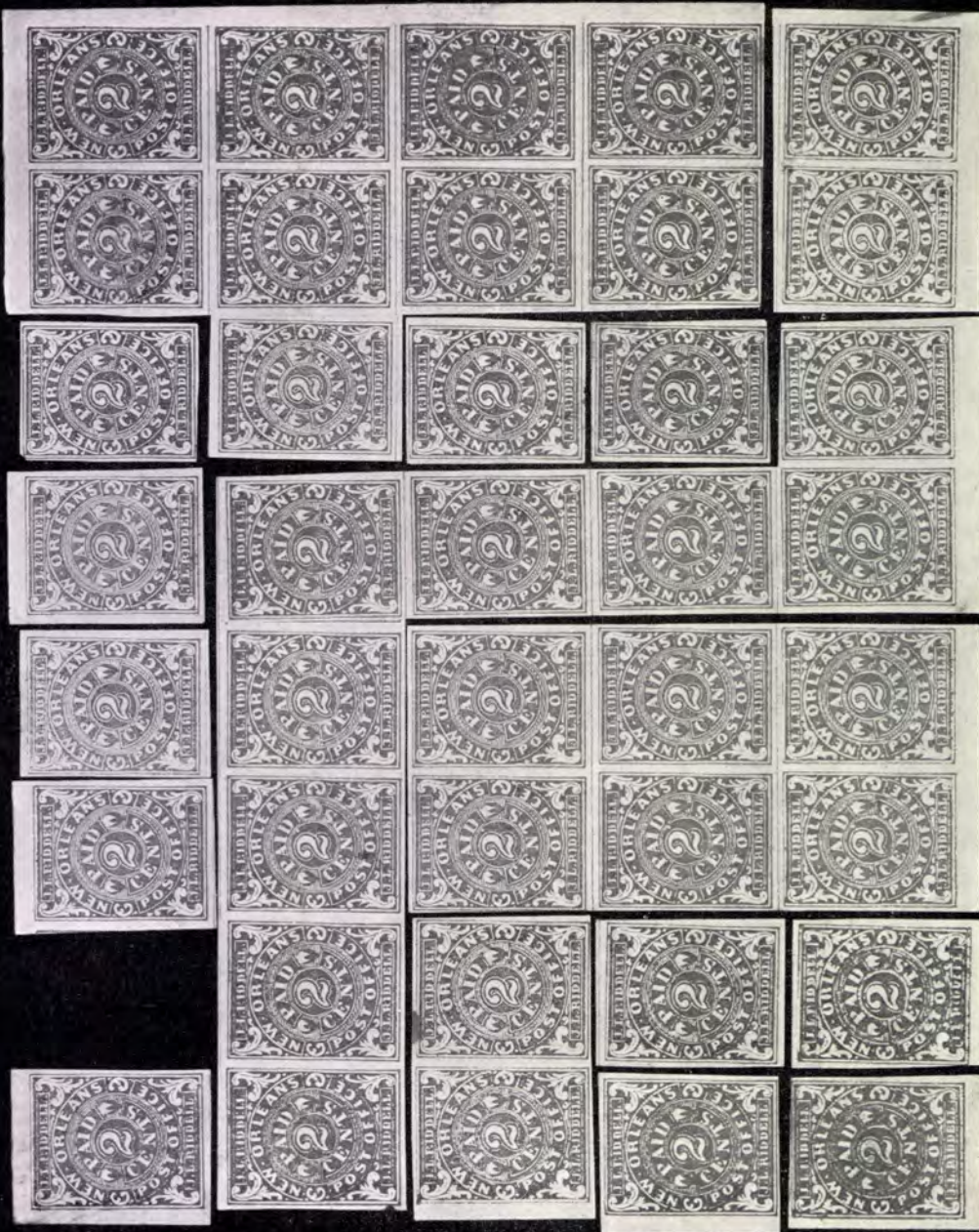

PLATE V — LOT #83





PLATE VI — FULL COVERS

Petersburg, Va.



93

Lot No.  
93 ○

Cat. Value

5c red, COMPLETE RECONSTRUCTED SHEET OF 10, all singles, incl. 2 copies with corner margins, condition in general fine to very fine, for margins of the individual stamp see the illustration. Only few such reconstructed sheets exist ..... (65X1) 1000.00+  
*See illustration*

94 ☒

5c red, very fine marginal copy, barely touched at L, large margins other sides, full sheet margin at B, tied by blue pmk to small envelope to Oxford, N. C.; cover shows attractive blue corner card of local merchant ..... (65X1) 125.00+

*See Photo Plate VI*

Pittsylvania C. H., Va.



95

95 ☒

5c dull red, ON WOVE PAPER, tied to small, attractive envelope to Danville, Va. by PITTSYLVANIA C. H., Va, Sept. 25; one of the finest copies known of this great Confederate rarity ..... (66X1) 1500.00

*From the "Hind" Collection  
See illustration*



Pittsylvania, C. H., Va. (Continued)



96

- 96 5c dull red, ON LAID PAPER, cut octagonally, tied to small, neat cover by PITTSYLVANIA C. H., Va. Only one other copy is believed to exist which is cut square but off cover. The catalogue listings were made from these two items. Unpriced on cover, priced at \$1000 off-cover cut square (66X2) —

See illustration

San Antonio, Texas

- 97 10c black on orange envelope, pmkd SAN ANTONIO, Tex, March 22 (1865), addressed to Brenham, Tex; neat cover ..... (76XU1) 50.00

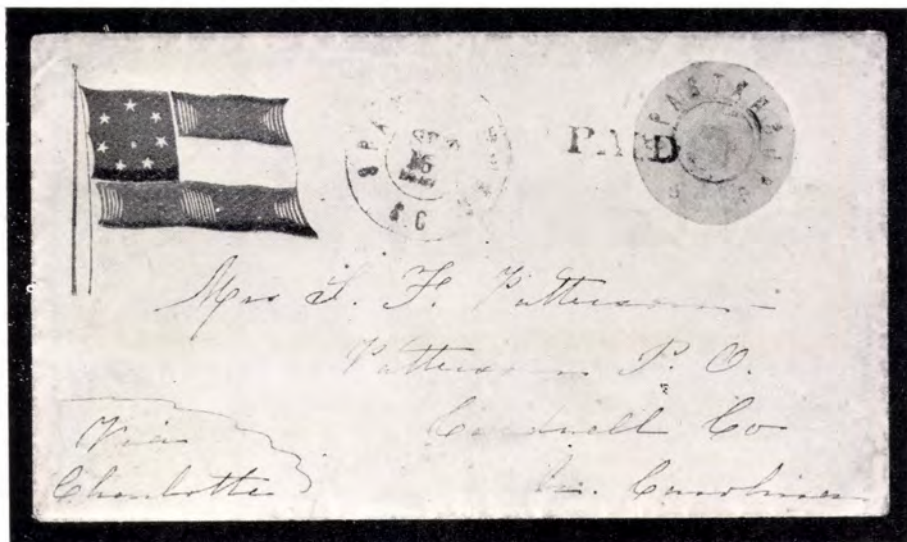

98

Lot No. Spartanburg, S. C. Cat. Value

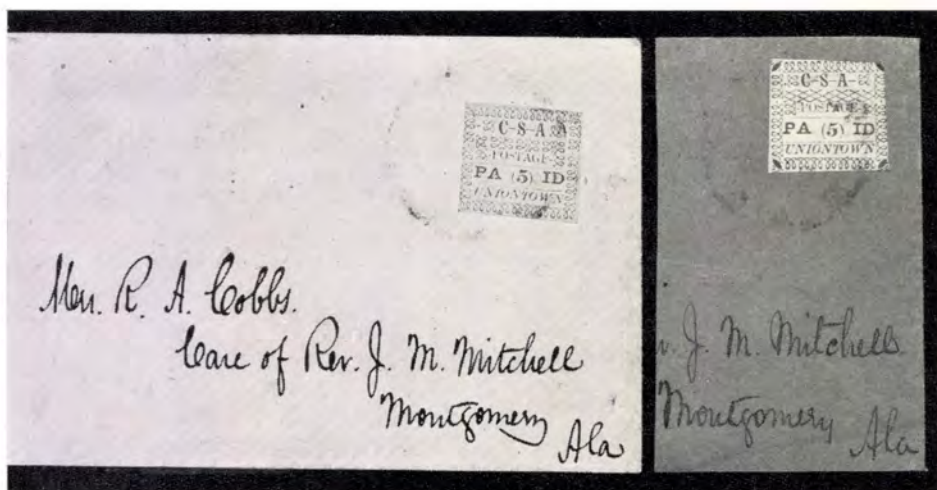

- 98  5c black on white, tied by "PAID" to neat white PATRIOTIC ENVELOPE, showing Confederate flag in blue and red; pmkd SPARTANBURG, S. C., Sept. 16, 1861, addressed to Patterson, N. C. Listed but not priced on Patriotic cover, normal cover lists \$600. ONE OF THE FINEST AND MOST ATTRACTIVE OF ALL CONFEDERATE ITEMS EXISTING ..... (78X1) over 600.00
- From the "Ferrari" Collection*  
*See illustration on previous page*

Uniontown, Ala.



99

100

- 99  5c green on gray blue, fresh copy, lightly tied to very small and immaculate blue envelope to Montgomery, Ala. A very desirable cover from the famous Cobbs correspondence. Signed Ashbrook (86X3) 500.00
- See illustration*
- 100  5c green on white, fresh copy, lightly canc. and tied to very small, immaculate orange envelope to Montgomery, Ala. Another choice cover from the Cobbs correspondence ..... (86X4) 600.00
- See illustration*





105



Wm. McWilliam & Roberts



110

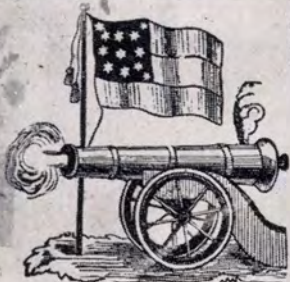

Stand firmly by your cannon!  
Let your balls and grapeshot fly;  
Trust in GOD and DAVIS,  
But—"keep your powder dry."

109



Nathan Nicolson Esq  
Jacksville Sur Co  
@ N. C.

111



"I trust I have been under the



118

John R. Wells  
of



129

son  
for Antislavery



122

W. H. Wells  
Oct. 1862



120



A. J. Gillespie Esq  
Auditor & Co  
Jackson



POSTMASTERS' PROVISIONALS

Uniontown, Ala. (Continued)



Lot No.			Cat. Value
101	✉	5c green on white, diff. type from preceding, fresh copy, tied to small, neat blue envelope from the same correspondence to Montgomery, Ala. ....	(86X4) 600.00
		<i>See illustration</i>	

102	★	10c red brown on green pelure paper, small slanting numeral (type I), cut close and natural imperfections in the paper. Excessively rare, ONLY ONE OTHER COPY KNOWN; unpriced on pelure paper ..... (88X2a)	—
		<i>From the "Ferrari" and "Hind" Collections</i>	
		<i>See illustration</i>	

END OF POSTMASTERS' PROVISIONALS

## CONFEDERATE STATES

### GENERAL ISSUES

1861 5c green

103	○	5c green, large margins, blue NORFOLK, Va. canc., extremely fine (1)	—
104	△	5c dull green, very fine; tied to piece by nice full strike of circular PENSACOLA, Fla. ....	(1) 15.00+
105	✉	5c green, very fine; tied by ATHENS, Ga., Febr. 1, 1862 to small, neat cover to Griffin, Ga., showing green local merchant's corner card (1)	—
		<i>See Photo Plate VII</i>	

GENERAL ISSUES

1861 5c green (Continued)

<i>Lot No.</i>		<i>Cat. Value</i>
106 ☒	5c light green, superb; tied to immaculate small cover to Charleston, S. C. by blue COLUMBIA, S. C. .... (1)	—
107 ☒	5c olive green, tied to a very attractive tiny white envelope, very fine (1C) .....	—
108 ☒	5c dull green, vert. pair, fine to very fine; with rare red grid canc. on small, neat cover, pmkd in red Sparta, Febr. 13 (1862) .... (1)	—
109 ☒	5c dark green, very fine; tied by WILMINGTON, N. C. "PAID 5" to neat Patriotic envelope, showing firing cannon, 12 star flag and patriotic verse in red ..... (1)	—
	<i>See Photo Plate VII</i>	

1861-62 10c blue

110 ★	Hoyer & Ludwig Printing 10c dark blue, horiz. pair with B sheet margin and Hoyer and Ludwig imprint, unused, large margins, very fine (2b) 80.00+	
	<i>See Photo Plate VII</i>	
111 △	— 10c dark blue, early impression and very fine; tied to piece by circular BOWLING GREEN, Ky. canc., very rare ..... (2b) 50.00+	
	<i>See Photo Plate VII</i>	
112 ☒	— 10c dark blue, very large margins, extremely fine; tied to small cover by YORKTOWN, Va. .... (2b)	—
113 ☒	— 10c dark blue, very large margins, tear at R, very fine appearance; tied to small cover by blue NORFOLK, Va., March 24, 1862 .... (2b)	—
114 △	Paterson Printing 10c blue, very fine; tied to piece by clear strike of NELSON STATION, Va. .... (2)	—
115 ☒	— 10c blue, nice color and very fine; tied to small, neat cover by MADISON, Ga., Febr. 9 (1863) ..... (2)	—
116 ☒	— 10c light blue, large margins, very fine; tied to interesting home-made brown envelope by blue DANVILLE, Va. .... (2a)	—
117 ☒	— 10c light blue, very large margins, minutely age stained in B margin, very fine; tied to home-made envelope by GREENVILLE C. H., S. C. .... (2a)	—
118 ☒	— 10c indigo, beautiful deep color, large margins, superb; tied to very small, neat envelope, unpriced ..... (2c)	—
	<i>See Photo Plate VII</i>	
119 ☒	— 10c light milky blue, large margins, superb; tied to very small cover by AUSTIN, Tex. .... (2a)	—
120 ☒	— 10c light milky blue, large margins, superb, tied by very clear strike of PORT GIBSON, Miss., Dec. 29, 1862 to an immaculate Patriotic envelope, showing 11 star flag in red and blue ..... (2a)	—
	<i>See Photo Plate VII</i>	

## 1862 2c green



121

- | Lot No. |  | Cat. Value |
|---------|--|------------|
| 121     | <div style="display: flex; align-items: center;"> <div style="margin-right: 10px;">✉</div> <div> <p>2c green, very large margins and exceptionally fine; tied by RICHMOND, Va., Oct. 7, 1862 to small, neat white envelope, extremely rare drop letter; signed Ashbrook ..... (3) 200.00</p> <p style="text-align: center;"><i>See illustration</i></p> </div> </div>                                |            |
| 122     | <div style="display: flex; align-items: center;"> <div style="margin-right: 10px;">✉</div> <div> <p>2c green, very fine with margins all round, rather small at B; tied by grid to small, very neat cover, pmkd Edgefield C. H., S. C., addressed to Chester C. H., S. C. Very rare usage and cover ..... (3) 200.00</p> <p style="text-align: center;"><i>See Photo Plate VII</i></p> </div> </div> |            |

## 1862 5c blue, lithographed

- |     |   |   |
|-----|---|---|
| 123 | ○ | 5c blue, unusual smeared print, large margins, superb ..... (4) —   |
| 124 | ✉ | 5c blue, large margins, superb; tied by black grids to an immaculate small white envelope, pmkd Big Lick, Va., addressed to Wytheville, Va., very pretty ..... (4) —                        |
| 125 | ✉ | 5c dark blue (stone 3), margins all sides, superb; tied to small, fresh cover by GRIFFIN, April 14 (1862). Early date and a very pretty cover ..... (4a) 20.00+                             |
| 126 | ✉ | 5c dark blue (stone 3), beautiful color and impression, very fine though a trifle close at B, tied by neat black grid to small, tidy cover, pmkd Winnsborough, S. C. .... (4a) 20.00+       |
| 127 | ✉ | 5c light milky blue, horiz. pair, large margins, extremely fine; tied by single strike of RICHMOND, Va., July 23, 1862 to an immaculate small cover to Hallsborough, N. C. .... (4b) 40.00+ |
| 128 | ✉ | Turned cover: 5c dark blue, very fine but for tiny tear, tied by large target from Charlottesville, Va., inside a fine 1861 5c green. Rare combination ..... (1, 4a) —                      |



GENERAL ISSUES

1862 10c rose

Lot No.

Cat. Value

- 129 ☒ 10c rose, large margins and very fine; **used on a U. S. 1860 3c red on buff envelope** (U27), tied over the 3c stamp; very neat and rare cover ..... (5) 50.00+

See Photo Plate VII



130

- 130 ☒ 10c carmine, beautiful and very rare color, enormous margins, tied to small, neat envelope by clear CAVE SPRING, Ga. A striking cover (5a) 150.00

See illustration

- 131 ☒ 10c carmine, showing scratched stone, nice color, margins all sides and very fine but for partially faded stain; tied to a very neat, small brown envelope by KNOXVILLE, Tenn. July 12 (1862); very rare cover ..... (5a) 150.00

See Photo Plate VIII

1862 5c blue typographed

- 132 ☒ De La Rue printing 5c light blue, very fine, on attractive, small cover, tied by AUSTIN, Tex. .... (6) 10.00+
- 133 ☒ — 5c light blue, horiz. pair, fine to very fine; tied to small, neat cover by red ALEXANDRIA, La. .... (6) —
- 134 ☒ — 5c light blue, horiz. strip of 4, good; tied to small, attractive cover by somewhat indistinct "PAID 3" in cricle, rare ..... (6) —
- 135 ☒ — 5c light blue, horiz. pair, tied by WARRINGTON, Fla. to a neat brown Patriotic envelope; showing Battle Flag with 13 stars in crossed blue stripes on red field. A very rare cover in unusually fine condition ..... (6) —

See Photo Plate VIII

- 136 ☐ — 5c light blue(6), incl. 2 pairs; 1863-64 10c, Die A(3), Die B(2); pmks incl. Gordonstown, Tenn., Newman, Ga. and a piece with full Charlotte, N. C. without date in blue; mostly very fine ..... (6, 11, 12) 9.75+

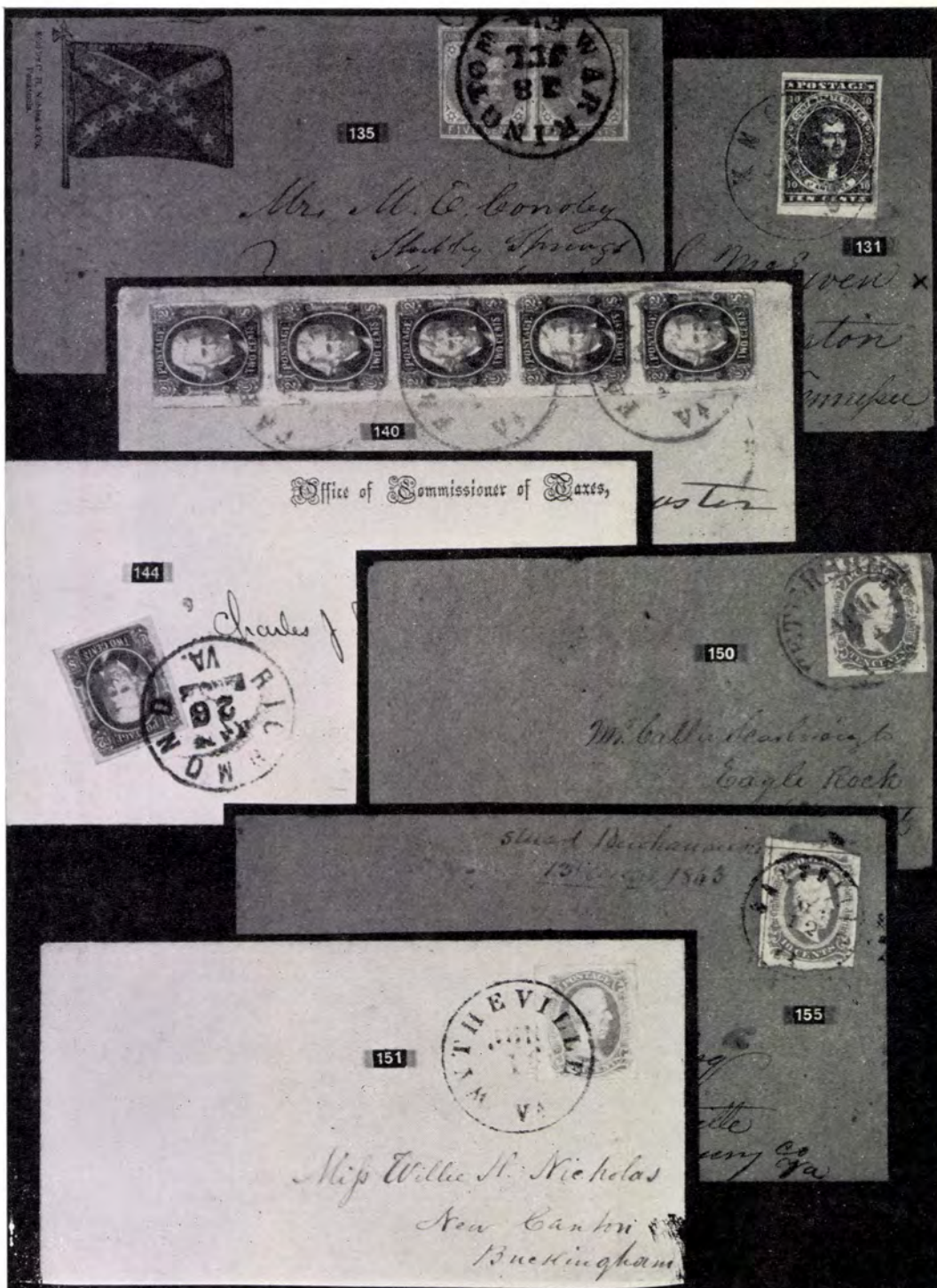

PLATE VIII — FULL COVERS

#140 should read #146





## Cat. Value

- |     |   |  |     |   |
|-----|---|--|-----|---|
| 137 | ☒ | <b>Local Print 5c blue, horiz. pair, fine; tied with circular grid and CENTRAL, Ala. town to small, attractive cover marked "Soldier's Letter" in Mss.</b> ..... | (7) | — |
| 138 | ☒ | — <b>5c blue, horiz. pair, fine; tied to Wall paper cover to Jefferson, Tex. by very scarce LITTLE ROCK, Ark.</b> .....  | (7) | — |
| 139 | ☒ | — <b>5c blue, horiz. pair, fine to very fine; tied to a small, very neat cover by AUSTIN, Tex.</b> .....   | (7) | — |
| 140 | ☒ | — <b>5c blue, horiz. pair, very fine; tied by grid to small, neat cover, pmkd Bastrop, Texas, April 2 (1863)</b> .....   | (7) | — |



141

- 141   — 5c blue, vert. blk of 10, tied to neat cover (back partly restored) by violet PENDLETON, S. C., Jan. 27, 1864, addressed to Charleston, S. C., marked in Mss. "Due 10", one stamp small nick; a very rare blk and probably unique cover (7)  
*See illustration*

See illustration

- 142  **Covers(3)**, compr. #7 pair with blue town, #11a Mobile, Ala. and forwarded, #11C San Antonio, Tex., all small neat covers; very fine .... —

1863 2c brown red

- |                             |   |   |     |       |
|-----------------------------|---|---|-----|-------|
| 143                         | ★ | 2c brown red, blks of 4(2), o. g., one T sheet margin (slight crease), very fine  | (8) | 12.00 |
| 144                         | ✉ | 2c brown red, large margins, superb, tied by RICHMOND, Va. to a very small white envelope of the "Office of Commissioner of Taxes", rare drop letter in excellent condition | (8) | 75.00 |
| <i>See Photo Plate VIII</i> |   |   |     |       |



GENERAL ISSUES

1863 2c brown red (Continued)



145

Lot No.

145 ☒

2c brown red, horiz. strip of 5, very fine; tied to small neat cover (part of back restored) by GAINSVILLE, Ga. Very attractive item (8)

*See illustration*

Cat. Value

150.00

146 ☒

2c brown red, vert. strip of 5, very fine for such a strip, tied to small, attractive cover by blue black FARMVILLE, Va., signed Ashbrook

(8) 150.00

*See Photo Plate VIII*



147

148

149

1863 Ten cents blue

147 ○

"Ten" c gray blue, nice color, very large even margins, clear CALHOUN, Ga. canc., superb

(9) 45.00

*See illustration*

148 △

"Ten" c blue, on very small piece, very fine with margins all round

(9) 45.00

*See illustration*



149 ☒

"Ten" c blue, bright color and very fine though a trifle close at T, tied by SUMMERVILLE, N. C. to small, neat cover

(9) 75.00

*See illustration*

1863 Ten cents blue (Continued)

- Lot No. Cat. Value
- 150  "Ten" c blue, large margins and superb, tied by blue PETERSBURG, Va. to very small and neat brown envelope; very pretty cover (9) 75.00+  
*See Photo Plate VIII*
- 151  "Ten" c milky blue, margins all sides, very fine, tied to very pretty small white envelope by clear WYTHEVILLE, Va. .... (9a) 75.00+  
*See Photo Plate VIII*



152

- 152  "Ten" c blue, horiz. pair, margins all round, fine to very fine, tied by ADAMSBURG, S. C. to small (slightly torn) envelope. Rare pair and attractive cover ..... (9) 250.00+  
*See illustration*

1863 10c blue with frame line



153

- 153  10c blue, horiz. pair (Pos. 83 and 84 in Plate), showing portions of frame lines on 3 sides, MOBILE, Ala. canc., extremely fine ..... (10) 275.00+  
*See illustration*

1863 10c blue with frame line (Continued)

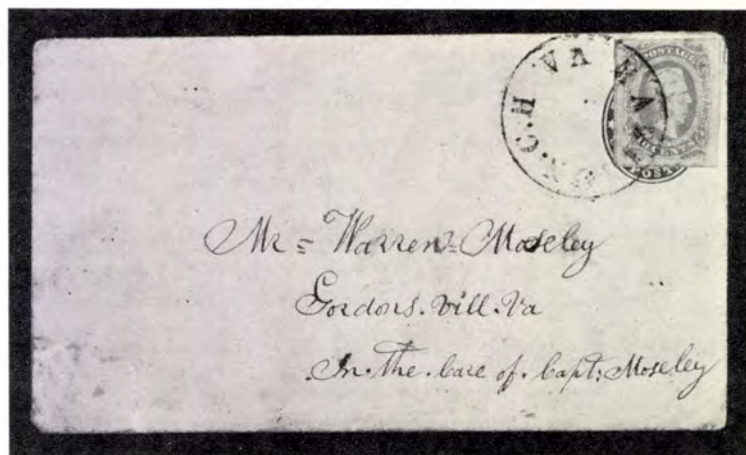

154

Lot No.

Cat. Value

154 ☒

10c blue, extremely fine, showing frame lines on 3 sides, used on a U. S. 1860 3c red on white envelope (U26), affixed over the stamp and tied by MADISON C. H., Va. without date. Attractive and very rare

(10) 100.00+

See illustration

155 ☒

10c blue, very fine; showing frame lines compl. on T and L and small portion at B, tied to small neat brown envelope by SALTVILLE, Ga.

(10) 100.00

See Photo Plate VIII



156

156 ☒

10c milky blue, horiz. pair (Pos. 53 and 54 in Plate), showing full frame lines T, R and B and large portions at L, just tied by MOBILE, Ala., July 3, 1863 to attractive small envelope (small tear at T) to Ocean Springs, Miss. ....

(10a) 275.00+

See illustration





PLATE IX — FULL COVERS

GENERAL ISSUES

1863-64 10c blue, Die A		Cat. Value
Lot No.		
157 ★B	10c blue, BL corner blk of 14 (7x2) with Keatinge & Ball Impt. and Pl. No. 2, mint, very fine	(11) —
158 ☒	10c greenish blue, superb, tied by CHRISTIANSBURG, Va. to an im-maculate small cover; very pretty	(11c) —
159 ☒	10c blue, superb, tied by blue COLUMBIA, S. C., Nov. 3 (1863) to small neat cover to Jacksonborough, S. C., bearing Mss. endorsement "Ch. & Sav. RR."	(11) —
160 ☒	10c blue, very fine; tied to small, neat envelope by red town canc.	(11) —
161 ☒	10c blue, superb, tied by brilliant red GREENSBOROUGH, N. C. to a very small and pretty cover, marked "MISSENT"	(11) —
162 ☒	10c blue, showing clear laid paper, tied over the stamp of a U. S. 1861 3c pink on white envelope (U34) by red GREENSBOROUGH, N. C. (11 var.)	—
163 ☒	10c blue, very fine; tied by green CHESTER, C. H., S. C. to small neat turned cover bearing inside a pair of 5c #7	(11) —
164 ☒	10c blue, tied by large circular BLACKS & WHITES, Va. in red to very small Patriotic cover with portrait of Gen. Beauregard in red; scarce	(11) —

See Photo Plate IX

165 ☒	10c blue, perforated, very fine, perfs showing on 3 sides, tied by MO-BILE, Ala. to small attractive home-made cover	(11d) 12.50+
166 ☒	10c blue, perforated, tied by NAVASOTA, Tex. to cover, somewhat torn at B but scarce	(11d) 12.50+

1863-64 10c blue, Die B

167 ☒	10c(5), various shades, one crease, otherwise very fine to superb, tied on 5 small, neat covers, one blue canc.	(12, 12b, 12c) —
168 ☒	10c dark blue Keatinge and Ball, on U. S. 1855 10c green on buff en-velope (U16), affixed over the stamp and tied; neat envelope, be-lieved to be unique	(12) —

See Photo Plate IX

169 ☒	10c blue, very fine, tied by GOLDSBORO, N. C. to neat patriotic en-velope showing 2 Confederate soldiers and patriotic verse in black	(12) —
-------	---	--------

See Photo Plate IX

1863 20c green

170 ★B	20c green, blks of 4(3), diff. shades, one B sheet margin, o. g., fine to very fine	(13, 13a) 22.50
171 ☒	20c green, very fine; tied to very small, neat white envelope to Rusk, Tex. by GALVESTON, Tex., 20c with Texas town canc., unpriced	(13) 50.00+

See Photo Plate IX

172 ☒	20c green, vert. strip of 4, fine, tied by clear EUFAULA, Ala., Dec. 11 to small cover to Monroe, La. showing Mss. endorsement "Express Mail Via Brandon, Miss." The strip paying the excessively rare double Trans-Mississippi Express Mail rate. Only one other such cover believed to exist	(13) —
-------	--	--------

See illustration on next page



## 1863 20c green (Continued)



172

- | Lot No. |   | Cat. Value |
|---------|---|------------|
| 173     | 20c green, diagonal bisect, lower left half, well tied by SELMA, Ala. to small very neat cover; exceptionally fine ..... (13c)<br><i>See Photo Plate IX</i>   | 100.00     |
| 174     | 20c green, diagonal bisect, lower right half, well tied to small cover to Marshall, Tex. by GALVESTON, Tex., fine ..... (13c)<br><i>See Photo Plate IX</i>  | 100.00     |
| 175     | 20c green, diagonal bisect, upper right half, well tied by GALVESTON, Tex. to small, neat cover to Walterboro, S. C., stamp has interior cut, otherwise a very fine item ..... (13c)<br><i>See Photo Plate IX</i> | 100.00     |



176

- |     |   |        |
|-----|---|--------|
| 176 | 20c green, horiz. bisect, lower half, well tied by CLARKSVILLE, Tex. to a small and attractive turned cover to Sutherland Springs, Texas, only very few horiz. bisects exist; with "APS" Certificate ..... (13d)<br><i>See illustration</i> | 150.00 |
| 177 | U. S. 1857-61 1c(type V), 3c(type II), used after secession, both MOBILE, Ala. canc., former dated March 8, 1861, latter April 18, 1861; very fine ..... (U. S. 24, 26)   | —      |

# UNITED STATES

## OCEAN MAIL FROM THE PACIFIC COAST

(Via Nicaragua and Panama)



178

Lot No.

Cat. Value

178 ☒

**"NICARAGUA LINE, IN ADVANCE OF THE MAIL"** three lines in oval very fine strike on a brown envelope, apparently originating in San Francisco, showing picture of the latter's City Hall in blue, addressed to Bradford Vermont with a vert. pair of the 1851 3c, tied on by NEW-YORK, Jan. 3.

Only 5 other covers recorded with this marking—all West-bound.

**Apparently the only known cover East-bound.** Very rare and in immaculate condition ..... (11)

*See illustration*

179 ☒

**"STMR. SIERRA NEVADA, VIA NICARAGUA ADVANCE OF THE MAILS"** three lines in oval, superb strike in blue on small, neat cover originating in San Francisco (Dec. 8, 1854), addressed to Richmond, Va, with a pair of 1851 3c, tied on by NEW YORK Jan. 2. A beautiful and rare cover ..... (11)

*See Photo Plate X*

180 ☒

**"INDEPENDENT LINE, AHEAD OF THE MAILS, UNCLE SAM AND NORTH STAR, VIA PANAMA"** 6 lines in double lined oval; very fine strike in black on a small, neat cover originating from San Francisco, Sept. 1, 1854, addressed to Rochester, N. Y. with a horiz. pair of 1851 3c, tied on by NEW YORK, Sept. 27. Cover bears Mss. endorsement "per Ind. steamer Uncle Sam Sept. 1st 1854". Very rare cover, carried by the short lived Independent Line. Lot incl. Photos of the men who wrote and received the letter ..... (11)

*See Photo Plate X*

181 ☒

**"VIA. NICARAGUA, AHEAD OF THE MAILS."** two lines in rectangle; very fine strike in red on a small, neat cover to Boston, Mass. with a vert. pair of 1851 3c, tied on by "STEAM SHIP" in 2 lines. Cover bears Mss. endorsement "Via Nicaragua". Beautiful cover and rare ..... (11)

*This cover is illustrated in Ashbrook's Book Vol. II, page 266*

*See Photo Plate X*



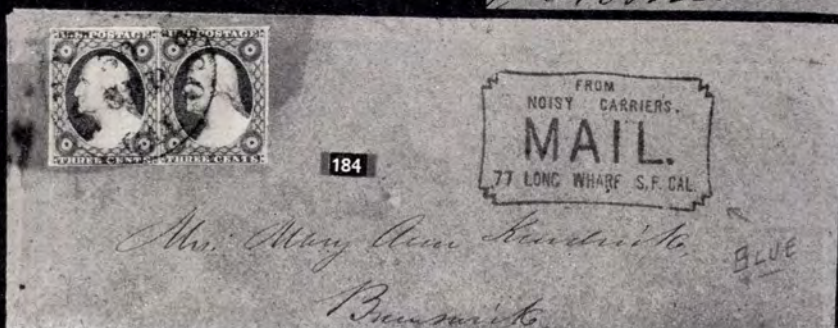
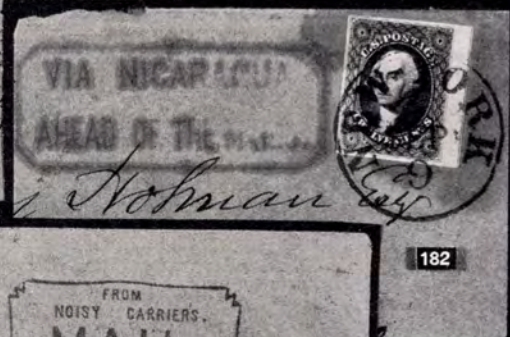
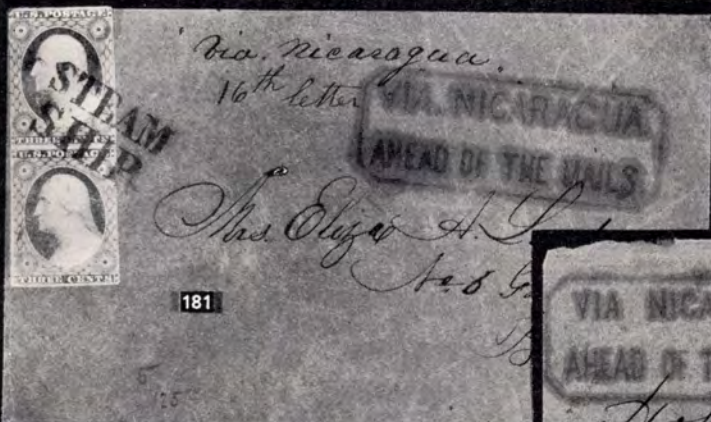

PLATE X

## Via Nicaragua and Panama (Continued)

Lot No.

182 △

Cat. Value

1851-57 12c black, sheet margin with center line at R, tied to large piece by NEW-YORK, Sept. 9, bearing red "Via Nicaragua etc." marking similar to preceding. Rare item (17)

See Photo Plate X



183

- 183 ☒ — 12c black, DIAGONAL BISECT, upper right half, used as 6c on small, neat envelope from San Francisco to Shelter Island N. Y. The stamp is beautifully tied over the cut by "STEAM SHIP" in two lines; cover shows attractive green corner card of a San Francisco attorney and bears excellent strike in red "VIA NICARAGUA AHEAD OF THE MAIL" in rectangle. Very rare and a wonderful cover (17a)

From the "Storror" and "Green" Collections

See illustration

- 184 ☒ "FROM NOISY CARRIER'S. MAIL. 77 LONG WHARF S. F. CAL." in fancy frame, superb strike in blue on a small, neat cover, bearing a horiz. pair of 1851 3c, tied on by SAN FRANCISCO, Sept. 30, addressed to Brunswick, Me. Rare cover (11)

From the "Knapp" Collection

See Photo Plate X

## OVERLAND MAIL PICTORIAL COVERS

- 185 ☒ Stage Coach Pictorial. Yellow envelope with picture of Six Horse stage coach in black with inscription "OVERLAND VIA LOS ANGELES" above and "Published by Randal & Co., Marysville" below, franked with an 1857-61 10c green, type V, tied by blue dotted grid, pmkd in blue Marysville, Cal., addressed to Knightstown, Indiana. A beautiful cover (35)

See Photo Plate XI

- 186 ☒ Stage Coach Pictorial. Buff envelope with same picture and inscription as previous, from the same correspondence with the same markings but franked with a horiz. pair of 1857-61 5c red brown, type I; the pair has slight faults and small piece of envelope gone in lower left corner but a neat, attractive and rare cover (28)

See Photo Plate XI





Published by RANDAL & Co., Marysville.



185

*Ella Mason  
Knightstown  
Henry County*



Published by RANDAL & Co., Marysville.



186

*Miss Ella Mason  
Knightstown Henry  
County  
Indiana*



189

*Mrs. R. M. H. H.*



190

*Mrs. R. M. H. H.  
Superior  
Douglas Co.  
Wisconsin  
C.C. & P.P. Express*

PLATE XI — FULL COVERS

Lot No.

Cat. Value

187 

**Stage Coach Pictorial.** Yellow envelope with picture of Four Horse stage coach with inscription "PER OVERLAND MAIL, VIA LOS ANGELES". above and "J. E. Damon, Bookseller and Stationer, 102 Com'al St." below; cover originates from Hollaway, Texas, addressed to San Francisco and bears a faulty 1857-61 10c green, type III, which does not belong on it .....

## CALIFORNIA EXPRESS COVERS



188

188 

**"LEAV'N CITY & PIKE'S PEAK EXPRESS CO",** circular handstamp of the original Jones & Russel Company which founded the stage line from Leavenworth and St. Joseph to Denver in May 1859. Very fine strike in black, dated July 2, 1859, on 1855 3c red on white envelope (U9), canc. by LEAVENWORTH CITY, K. T., July 8, 1859, addressed to New York City. Envelope torn in upper R corner but attractive and one of the very rarest of all the Express markings

*See illustration*189 

**"HINKLEY & CO.'S EXPRESS MAIL" etc.,** printed frank on 1855 3c red on buff envelope (U10) to Milwaukee, Wis. Cover bears the circular **Hinckley, Denver City handstamp**, dated Jan. 10, 1861, the stamp canc. by the small SAINT JOSEPH, MO, Jan. 20 in green. Scarce cover in excellent condition .....

*See Photo Plate XI*



THE PONY EXPRESS

Lot No.

Cat. Value

190 ☒

"THE CENTRAL OVERLAND CALIFORNIA AND PIKES PEAK EXPRESS CO.", black oval handstamp "DENVER CITY, K. T., March 23" and green oval handstamp "ST. JOSEPH, MO., March 28" on a small, neat cover to Superior, Wis., bearing 1857 3c (#26), tied by small SAINT JOSEPH, MO., March 28 in green and Mss. endorsement "per C.O.C. & PP. Express." Very rare cover in very nice condition

*From the "Gibson" Collection  
See Photo Plate XI*

191 ☒

— Black oval handstamp, "DENVER CITY, K. T., Jan. 22" and the small SAINT JOSEPH, M. O., Jan. 30 in green, both tying 1857 3c (#26), to a tiny envelope to Port Gibson, N. Y.

*From the "Emerson" Collection  
See Photo Plate XII*



192

192 ☒

"PONY EXPRESS SAN FRANCISCO, Dec. 5" and "Running Horse" in oval, a brilliant strike in blue on 1855 10c green on buff envelope (U16) to New York. Cover also bears a superb strike in blue of the very rare "THE CENTRAL OVERLAND CALIFORNIA & PIKES PEAK EXPRESS COMPANY SAN FRANCISCO, CAL." in oval without date; also black grid canc. and the small St. Joseph, Mo., Dec. 21 in black. On the back is a very fine strike in green of the combination oval and circular PONY EXPRESS handstamp of the C.O.C. & P.P. Express Co. of St. Joseph, dated Dec. 19th; the earliest known use of this marking. The cover has been split at the sides to show front and reverse. An extremely rare cover, showing three diff. Pony markings, in immaculate condition

*From the "Knapp" Collection  
See illustration*

193 ☒

"THE CENTRAL OVERLAND CALIFORNIA & PIKES PEAK EXPRESS COMPANY, ST. JOSEPH, MO., Jan. 24" in oval, handstamped in green on a neat 1860 3c red on buff envelope (U27), cancelled by target; town pmk of origin Superior, Wis., Jan. 12, 1861, addressed to Central City, Rocky Mountains. Cover bears Mss. endorsement "Care of the Central Overland California and Pikes Peak Express St. Joseph Mo." A very rare East-West cover in choice condition

*From the "Gibson" Collection  
See Photo Plate XII*



194

Covers bearing Adhesive Pony Express Stamps

- 194 1861 \$2 red on a neat 1860 10c green on buff envelope to New York City; nicely tied by the blue oval SAN FRANCISCO "Running Horse" Pony Express cancel. June 22, which also cancels the envelope stamp. Cover bears the large St. Joseph, Mo., July 4 in green. The stamp has unnoticeable crease at T, nevertheless a beautiful cover (143L1 on U33)

*From the "Knapp" Collection  
See illustration*



195

- 195 — \$2 red, fine, on 1855 10c green on white envelope bearing red W. F. & Co. frank, type V, over a green Freeman & Co. Frank with letters slanting to L, also vert. at left red W. F. & Co. frank type XII. The Pony Express stamp tied by blue oval W. F. & Co. MARYSVILLE, June 20, the envelope stamp by the large green ST. JOSEPH, Mo., July 4; cover also bears blue "Pony Express Sacramento, June 23" in oval. Only 4 or 5 similar covers known to exist. Neat and extremely fine for such an item (143L1 on U17)

*See illustration*





THE PONY EXPRESS

Lot No.

Cat. Value

- 196  — \$1 red on 1860 10c green on white envelope with red W. F. & Co. Frank, type XII; addressed to New York City. The Pony Express stamp has 3 large margins, slightly cut into at T and is tied by a superb strike of the blue oval SAN FRANCISCO "Running Horse" Pony Express canc. July 17; the envelope stamp bears black ST. JOSEPH, Mo., July 29. Cover defective at T but attractive and very rare ..... (143L3 on U32) 300.00

*See Photo Plate XII*



197

- 197  1861 \$1 blue, the small "Garter" stamp, large margins and very fine; tied on 1861 10c green on white envelope, which also bears an 1861 10c green "August" (#58). Cover shows red town pmk of origin BOSTON, Mass., Oct. 19 and is addressed to San Francisco. The two stamps are canc. and tied by the small Boston "PAID". The envelope bears at T printed in black "Agent of Pony Express, St. Joseph, Mo." and vert. at left in red the special St. Joseph to Placerville Wells Fargo & Co. 1/2 ounce Frank. Also two very fine strikes in black of the combination oval and circular Pony Express handstamp of the C.O.C. & P.P. Express of St. Joseph, Mo. dated Oct. 27, one tying the Pony Express stamp. A double weight cover, the printed frank paying for 1/2 ounce and the garter stamp for the other. Only 2 other covers are known bearing this Pony Express stamp and this is by far the finest ..... (143L6 on U40) —

*From the "Crocker" and "Knapp" Collections*

*See illustration*

- 198  1862-64 PONY EXPRESS: 10c brown 1861 3c pink on buff envelope with W. F. & Co. Frank type V, tied by blue oval W. F. & Co. VIRGINIA CITY, N. T., Sept. 23 (1862), addressed to San Francisco; envelope slightly torn in opening at upper R corner but neat and very fine ..... (143L7 on U35) 150.00

*See Photo Plate XII*

- 199  — 25c blue on 1861 3c pink on buff envelope with W. F. & Co. Frank type V, tied by blue oval W. F. & Co. VIRGINIA CITY, N. T., Sept. 20, addressed to San Francisco; neat cover and very fine ..... (143L8 on U35) 150.00

*See Photo Plate XII*

- 200  — 25c red (partly cut into), on 1861 3c pink on buff envelope with W. F. & Co. Frank type V, tied by blue oval W. F. & Co. SILVER CITY, Utah, addressed to San Francisco; desirable cover though piece of envelope gone in upper R corner ..... (143L9 on U35) 125.00

*See Photo Plate XII*

For unused Pony Express stamps  
see lots 286 to 289



WESTERN EXPRESS COMPANIES

- | Lot No.                                 |   | Cat. Value |
|---|---|------------|
| 201 <input checked="" type="checkbox"/> | <b>Adams and Company 25c black</b> , very fine, just tied by blue "PAID" in frame to small, neat cover to North Branch (Cal.) bearing blue double circular Adams and Co. Stockton; very rare cover ..... (1L1) <span style="float: right;">—</span><br><i>See Photo Plate XIII</i>      |            |
| 202 <input checked="" type="checkbox"/> | <b>Bamber &amp; Co's Express</b> , printed frank in Scroll on small, neat 3c pink envelope (U58) to San Francisco, canc. by black SOMERSVILLE, CAL. May 26 (1869) and bearing 2 strikes in blue of the large Bamber S. F. marking; very fine ..... <span style="float: right;">—</span> |            |



203

205

- |   |   |  |
|---|---|--|
| 203 <input type="checkbox"/>            | <b>Dietz &amp; Nelson's Br. Columbia &amp; Vancouver Express</b> , canc. in blue on 1861-66 24c lilac, few perfs short at L; rare ..... (70) <span style="float: right;">—</span><br><i>See illustration</i>  |  |
| 204 <input checked="" type="checkbox"/> | <b>Greenhood &amp; Newbauer Northern Express</b> , printed frank with error "Newbaner" on 3c red on buff envelope (U9) to San Francisco; canc. by the Company's Weaverville, Cal. oval canc. and bearing blue oval W. F. & CO. SAC. CITY handstamp; neat and very fine ..... <span style="float: right;">—</span>   |  |
| 205 <input checked="" type="checkbox"/> | <b>Humboldt Express 1863 25c brown</b> on 1861 3c pink on white envelope which bears Printed frank of Laughton's Pioneer Express, tied by clear strike of large blue "Laughton's Pioneer Express Unionville" in oval, addressed to Bidmells Bar, Butte Co., Cal. A very fine and exceedingly rare cover ..... (86L1 on U34) <span style="float: right;">300.00</span><br><i>From the "Stephen D. Brown" Collection</i><br><i>See illustration</i> |  |
| 206 <input checked="" type="checkbox"/> | <b>Langton's Pioneer Express</b> , black fancy oval printed frank on plain orange envelope to Gonzales, Texas; bearing 1857 10c green, type V (slight defects) tied by SAN FRANCISCO, July 13, 1860. Cover originates in Eureka and bears very fine strike in brown of "Eureka Sierra Co." in oval, also Mss. endorsement "by Overland". Very fine and very rare cover ..... <span style="float: right;">—</span>                                 |  |
| 207 <input checked="" type="checkbox"/> | — <b>same frank</b> on 1855 10c green on white envelope (U17) to North Guilford, Conn., canc. by blue dotted grid and bearing the blue circular Marysville, Cal. "paid by stamps"; slightly age stained; fine .... <span style="float: right;">—</span>   |  |



201



211



212



209



217



MARK BRUMAGIM & CO.  
Bankers,  
MARYSVILLE,  
CAL.

218



213

MARK BRUMAGIM & CO.  
Bankers,  
MARYSVILLE,  
CAL.

219



PATE XIII









Langton's Pioneer Express (Continued)

Lot No.		Cat. Value
208 ☒	— similar frank (larger letters) on 1861 3c pink on white envelope (U34), canc. by large blue Langton's Pioneer Express Downieville in oval, addressed to Virginia City, N. T. Envelope rounded in TR corner, otherwise very fine	—
209 ☒	Tracy & Co. Oregon Express, black printed frank in ribbon on 1860, ONE CENT BLUE on buff envelope (U19), bearing also pair of 1857-61 1c blue (type V); tied by blue "Tracy & Co Express WALLA WALLA" (Washington Terr.) and showing clear large double circular "Tracy & Co. Portland, Nov. 30" marking in blue; addressed to Salem, Ore. This frank on the 1c envelope is exceedingly rare. Berthold (C.C.P. 1935 p. 16) recorded another envelope in the A. F. Liechtenstein Collection which he thought to be unique. A beautiful cover in immaculate condition	—
	<i>See Photo Plate XIII</i>	
210 ☒	— same frank on 1860 3c red on buff envelope (U27) to Eugene City, Ore.; canc. by clear blue "Tracy & Co. Express Portland" in oval; very fine	—

WELLS, FARGO & CO.

211 ○	Cancellations: 1851 3c red, superb strike of green "PAID" in double line oval, believed to be W. F. & Co. of British Columbia (11)	—
	<i>See Photo Plate XIII</i>	
212 ○	— ditto, 3c red, horiz. pair, attractively canc. by single strike of "PAID" in double line oval of another W. F. & Co. Office (11)	—
	<i>See Photo Plate XIII</i>	
213 ○	— ditto, 3c red, vert. pair, fine clear strike in blue "WELLS FARGO & CO. EXPRESS SAN FRANCISCO" in shield; rare (11)	60.00+
	<i>See Photo Plate XIII</i>	
214 △	— 1857-61 1c blue, type V, tied to piece by black cork and blue oval Wells, Fargo canc. (24)	—
215 ○	— 1861 30c orange, good copy, blue Wells, Fargo canc.; unpriced (71)	—
216 ○	— 1861-66 2c black, blue oval Wells, Fargo canc.; stamp also had pen canc., which has been removed (73)	20.00
217 ☒	Handstamped franks; 1851 3c red, very fine, tied to small, neat cover to Sacramento City, Cal. by a perfect strike in blue of "WELLS FARGO & CO. EXPRESS STEAMBOAT" in shield and bearing blue "Wells Fargo Express Sonoma" in oval. Very rare and a beautiful cover (11)	—
	<i>See Photo Plate XIII</i>	
218 ☒	— 1857-61 3c rose, type I, very fine, on a very neat white envelope to Marysville, Cal., tied by the large double circular "WELLS, FARGO & CO'S EXPRESS, S. FRCO" in blue (25)	—
	<i>From the "Chase" Collection</i> <i>See Photo Plate XIII</i>	
219 ☒	— ditto, another cover from the same correspondence and exactly as previous except that it is franked by a 3c, type II (26)	—
	<i>See Photo Plate XIII</i>	

## Wells, Fargo Printed Franks

- | Lot No. |  | Cat. Value |
|---------|--|------------|
| 220     | <div style="display: flex; align-items: center;"> <div style="margin-right: 10px;">  </div> <div> <p>Type V, "Over our California and Coast Routes", on plain buff envelope to San Francisco, bearing a 3c type II (perfs partly slipped) tied by clear <b>blue W. F. &amp; Co. Sac. City</b> in double line oval; very neat cover (26)</p> </div> </div>   | —          |
| 221     | <div style="display: flex; align-items: center;"> <div style="margin-right: 10px;">  </div> <div> <p>— on 1854 3c red on buff envelope (U10) to San Francisco, canc. by superb strike of oval <b>W. F. &amp; Co. CHINESE CAMP</b>; very neat cover</p> </div> </div>  | —          |
| 222     | <div style="display: flex; align-items: center;"> <div style="margin-right: 10px;">  </div> <div> <p>— on 1860 3c red on buff envelope (U27) to South Lee, Mass., bearing 1857 1c blue T. V and pair of 3c red, T. II as 10c rate; cover shows oval blue "PAID" marking of the W. F. &amp; Co. Offices in San Francisco; carried outside of the Mail to BOSTON, bearing the latter's red town pmk and the stamps tied by the small Boston "PAID". A beautiful cover</p> </div> </div> <p style="text-align: center;"><i>See Photo Plate XIV</i></p>                           | —          |
| 223     | <div style="display: flex; align-items: center;"> <div style="margin-right: 10px;">  </div> <div> <p>— on 1861 3c pink on buff envelope (U35) to Roseburg, Ore., canc. by the large blue W. F. &amp; Co. S. FRCO., bearing an addit. 1861 3c rose, nicely canc. by blue "COLLECT" in box; very neat cover</p> </div> </div>   | —          |
| 224     | <div style="display: flex; align-items: center;"> <div style="margin-right: 10px;">  </div> <div> <p>— a similar cover; equally fine</p> </div> </div>  | —          |
| 225     | <div style="display: flex; align-items: center;"> <div style="margin-right: 10px;">  </div> <div> <p>— on 1861 3c pink on white, envelope (U34) to San Francisco, canc. by nice strike of oval blue W. F. &amp; Co. AUSTIN, N. T., neat cover</p> </div> </div>   | —          |
| 226     | <div style="display: flex; align-items: center;"> <div style="margin-right: 10px;">  </div> <div> <p>— on 1864 3c pink on buff envelope (U59), bearing 1861 12c black, making 15c rate to Paris, France; cover shows oval blue "PAID" marking of the W. F. &amp; Co. office in San Francisco, carried outside of the Mail to New York, tied by black cork and red New York "6", also showing "P.D." and blue French receiving. Very fine and rare cover</p> </div> </div> <p style="text-align: center;"><i>From the "West" Collection</i><br/><i>See Photo Plate XIV</i></p> | —          |



227









- 227  — on 1864 3c pink on buff envelope (U59) with addit. 1861-65 2c black and 5c brown (slightly faulty). Cover originating at VANCOUVER ISLAND (Br. Columbia), showing the blue oval "POST OFFICE VICTORIA, V. I." handstamped frank with Coat of Arms in center and is addressed to Philadelphia. All stamps canc. and tied by blue oval W. F. & Co. San Francisco; cover pmkd New York. A very fine and exceedingly rare cover
- From the "West" Collection*  
*See illustration*





PLATE XIV — FULL COVERS

Lot No.		Cat. Value
228	<div> <div>  </div> <div> — on 1864 24c blue on buff envelope (U71) to S. Fr., canc. by somewhat indistinct purple W. F. &amp; Co. VIRGINIA CITY in oval; fine ..... </div> </div>	—
229	<div> <div>  </div> <div> — on 2 envelopes (a) 3c pink on buff (U35), large blue W. F. &amp; Co. S. FRCO.; (b) 1874 3c green on amber (U160), oval blue W. F. &amp; Co. OROVILLE, to Washington, D. C. showing red Carrier on back; neat covers ..... </div> </div>	—
230	<div> <div>  </div> <div> — frank vert. at left on 1860 3c red on white envelope (U26) to Roseburg, Ore., canc. by large blue double circular W. F. &amp; Co. S. FRCO., Aug. 14 (1861); envelope shows local merchant's corner card covering entire front; very attractive and rare ..... </div> </div>	—
231	<div> <div>  </div> <div> Type 12 "Through Our California and Atlantic Express" in red at TL on 1855 10c green on white die II envelope (U17), uncanceled, showing faded address with a fictitious address superimposed ..... </div> </div>	—
232	<div> <div>  </div> <div> — ditto, in T center on 1855 10c green on buff envelope (U16) to Syracuse, N. Y., bearing 1857 10c green, type V, tied by ST. LOUIS, MO. Oct. 23, 1860; attractive Overland cover .....  <i>From the "Seybold" and "Knapp" Collections</i> </div> </div>	—
233	<div> <div>  </div> <div> "Salmon River &amp; Nez Perces Express, PAID 75 CENTS" on 1861 10c yellow green on buff envelope (U41) with red W. F. &amp; Co. frank "Through our etc" type 12, addressed to Iowa, canc. by NEW YORK, Oct. 9; cover slightly mended at L, very attractive; Unlisted by Berthold and very rare .....  <i>From the "Knapp" Collection</i>  <i>See Photo Plate XIV</i> </div> </div>	—
234	<div> <div>  </div> <div> "California and Mexican Coast Routes" with "PAID 10 cents" below (type 36), printed frank in blue on 5c blue "paste up" envelope (U173), canc. by violet oval W. F. &amp; Co. San Francisco; fine and scarce ..... </div> </div>	—
235	<div> <div>  </div> <div> — as previous but on 5c brown envelope (U223) ..... </div> </div>	—

## CALIFORNIA COVERS AND CANCELLATIONS

236	○	1851-57 Imperforate 3c rose, horiz. pair, fine, canc. CHINESE, Cal. in double circle ..... (11)	—
-----	---	---	---









# CALIFORNIA COVERS AND CANCELLATIONS

## 1851-57 Imperforate (Continued)

Lot No.		Cat. Value
237	— 10c green, type I, margins all sides, very fine, tied to small, neat cover (small place mended at T) to Maine by clear strike of YAN-KEE JIMS, Cal. Very attractive item ..... (13)	90.00+
	<i>See illustration on previous page</i>	
238	— 10c green, type I, very fine with margins all round and full sheet margin at B, tied by YREKA, Cal. to small, attractive cover to Elizabethtown, Ky. .... (13)	90.00+
	<i>See illustration on previous page</i>	
239	— 10c green, type III, two singles, one fine, other extremely fine despite small corner crease, tied by single strike of SAN FRANCISCO, Cal. to small, neat cover to Norristown, Pa. .... (15)	36.00+
240	— 12c black, showing double transfer (9L), fine; tied by SAN FRANCISCO, Cal. to small, very attractive envelope (without flap) to New Bedford, Mass. .... (17)	35.00+
241	1851-61 Perf. 15 10c dark green, type II, very fine; tied by clear STAPLES RANCH, Cal. in circle to tiny white envelope to Bristol, N. H. Unusually attractive ..... (32)	—
242	— 10c green, three singles, types II, III and II on 1855 10c green on buff envelope (U16) to Neponset, Mass., tied by BENICIA, Cal.; rare rate and very pretty cover ..... (32, 33)	—
	<i>From the "Emerson" Collection</i>	
	<i>See Photo Plate XIV</i>	
243	— 10c green, type IV, recut at T (86L1), fine, tied to small, neat cover (slightly frayed at T) to Providence, R. I. by large 5 pointed open star in blue of Marysville, Cal. and showing the latter's blue town pmk incl. "Paid in Stamps"; A very rare cover ..... (34)	125.00+
	<i>From the "Emerson" Collection</i>	
	<i>See Photo Plate XV</i>	
244	— 10c green, type IV, two singles, both recut at B, 54L1 and 55L1, fine to very fine, tied to large part cover to Washington, D. C. by SANTA ROSA, Cal. Extremely rare cover ..... (34)	235.00+
	<i>See Photo Plate XV</i>	
245	Oregon Cover 1857-61 1c blue, type V, vert. strip of 3; fine, tied to small, neat cover to Roseburg, Ore. by two very fine strikes of large blue circular OAKLAND, OR. June 27 (1861). Very pretty cover (24)	—

## TERRITORIAL COVERS AND CANCELLATIONS

246		1847 10c black, very large margins and superb, tied to small cover (folding creases and slightly stained) to New York by blue "10" in dotted circle, pmkd Milwaukee, Wis., Dec. 29 (1847). Wisconsin was a Territory until May 29, 1848; 10c '47 used in Wisconsin are rare as the total supply to Wisconsin Post Offices was only 1000 stamps (2) 100.00+ <i>See Photo Plate XI</i>	
247		1851-57 10c green, type II, margins all sides, very fine; canc. PORTLAND, O. T. (14)	25.00
248		— 10c green, type II, superb, tied by large circular FARIBAULT, M. T. (Minnesota Terr.) to small, attractive cover 1857 to Canada, showing on front oval "CANADA 10 CENTS", "PAID" and "FORWARDED", all in red and on back markings of 4 diff. Canadian towns (14) <i>See Photo Plate XV</i>	—
249		1857-61 3c red, type II, fine, tied to small, neat cover to Hastings, Minn. by red circular RED WING, M. T. (Minn. Terr.) (26)	—

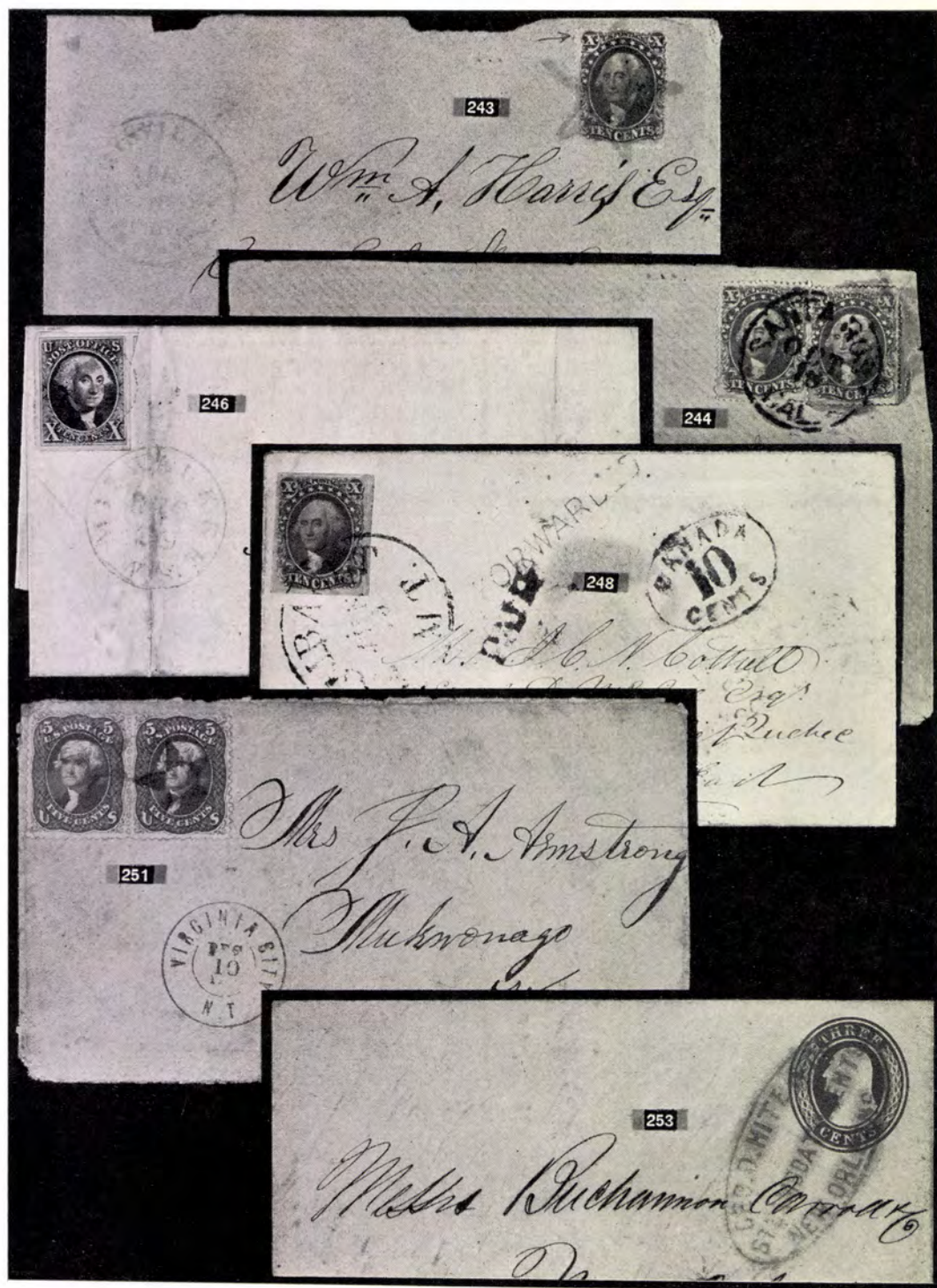

PLATE XV — FULL COVERS



257

Wm. A. Talbot Esq



Geo. H.

265

Mrs. L. Jackson  
No 2 Devonshire St



258

Hep. Esq  
Charleston

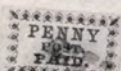

266

E. G. Charles Esq  
Ipswich  
Mass



270

The New York Gas Company



271

Wm. Tutton  
Edward C. Cray Esq  
31 Fourteenth Street



PLATE XVI — FULL COVERS

# TERRITORIAL COVERS AND CANCELLATIONS

Lot No.		Cat. Value
250	1861 1c, 3c pair and 1861-66 2c, tied by poor strike of SALT LAKE CITY, Utah to envelope to Tiffin, O., showing corner card "OVERLAND MAIL CO. SALT LAKE CITY, UTAH", fine; also incl. letter sheet to same address (but not belonging to the envelope), showing letterhead of the company's New York office with picture of stage coach ..... (63, 65, 73)	—
251	5c buff, horiz. pair, fine despite few minor perf. faults, canc. by two very fine strikes of fancy 5 pointed star in blue, on small cover (slightly torn at B), pmkd in blue Virginia City, N. T., addressed to Mukwonago, Wis. Very attractive and rare cover ..... (67)	225.00+
	<i>See Photo Plate XV</i>	
252	30c orange, fine, clear double circular VIRGINIA CITY, N. T. canc. (71)	—
253	Mississippi Packet: Red oval "GEO. D. HITE & CO., STEAMBOAT AGENTS, NEW ORLEANS" on 1854 3c red on buff envelope (U10), canc. the stamp; very fine cover ..... (67)	225.00+
	<i>See Photo Plate XV</i>	

## CARRIERS' STAMPS

### Official Issues

254	1851 1c blue Eagle, horiz. corner blk of 8, sheet margins T and L, o.g., very fine ..... (LO2)	24.00+
255	1c blue Eagle, used alone on small, neat cover to N. Y., pmkd in blue Philadelphia "5 cts", well tied by red star; very fine ..... (LO2)	25.00
256	1c blue Eagle, canc. by red star on small envelope, used with 1851 3c red (#11), tied by blue Philadelphia; neat and attractive cover (LO2)	—

### Semi-Official Issues

257	Baltimore, Md. 1850-55 1c red on bluish, large margins, very fine; used locally in Baltimore, tied by black grid to small, neat cover. Very rare ..... (1LB1)	100.00
	<i>See Photo Plate XVI</i>	
258	1856 1c red, fine, used with 1857 3c red (#26), slightly defective, both tied by single strike of blue BALTIMORE, Md. to very neat attractive small cover to Charleston, S. C. .... (1LB7)	60.00
	<i>See Photo Plate XVI</i>	
259	1857 1c black, horiz. strip of 4, Pos. 1, 2, 1 and 2 in Plate, the two Pos. 2 showing the var. "short rays", part o.g., margins all sides, ironed out crease; attractive strip, rare ..... (1LB8, 8b)	67.00+
260	ditto, 1c black used with 1857 3c red (#26), both tied by single BALTIMORE in blue to small envelope to Wilmington, Del., very attractive ..... (1LB8)	15.00
261	ditto, a similar cover to Harrison, N. Y., very fine despite small age stain on corner stamp ..... (1LB8)	15.00
262	ditto, a similar cover, Aug. 9, 1860 to Houston, Tex., both stamps fair only ..... (1LB8)	15.00
263	ditto, a similar cover to Petersburg, Va. and forwarded; 3c stamp defective ..... (1LB8)	15.00
264	ditto, 1c rose red, large margins 3 sides, cut into at R, used with 1857 3c red (#26), both tied by single black BALTIMORE to small cover to Wheeling, Va. .... (1LB9)	30.00+
265	ditto, 1c brown red, the rarest shade, cut into T and L, used with 3c red (#26), both tied by single black BALTIMORE to tiny envelope to Boston ..... (1LB9)	—
	<i>See Photo Plate XVI</i>	



Lot No.

266 ☒

Cat. Value

Boston, Mass. 1849-50 "Penny Post Paid" 1c blue on bluish used with 1851 3c red (#11), former tied by small red diamond grid, latter by Boston "PAID" to tiny, very neat envelope, bearing red "Boston, Mass. '3 cts' 10 Apr.", a pretty cover ..... (31LB3)

See Photo Plate XVI

New York, N. Y.



267

269

267 ○

United States City Despatch Post: 1842 3c grayish, very large margins, canc. by red "U. S." in octagon, very fine and very rare; with "APS" Certificate ..... (6LB1)

400.00

See illustration

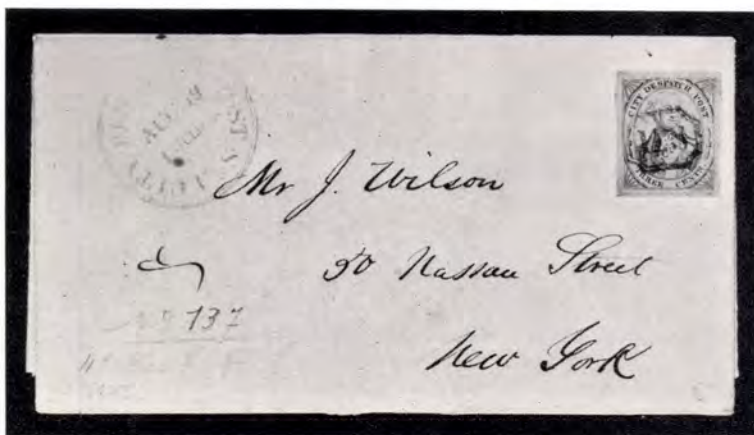

268

268 ☒

— ditto, 3c grayish, Mss. inscription at top in faded ink, said to be "United States", the stamp has large margins, canc. by red "U. S." in octagon on a small, neat local New York cover, bearing red U. S. City Despatch Post, Aug. 19 (1842). The cover was formally in the Ferrari Collection when it was described (Sale IV, lot 137) as "hand-stamped overpr. 'United States', the only known copy". Signed "W.H.C."(olson) ..... (6LB1 or var.)

See illustration

269 ★

— 1842-45 3c rosy buff, unused, large margins and very fine; exceedingly rare, only a few copies exist; signed "W.H.C."(olson) (6LB2)

500.00

See illustration

## New York, N. Y., United States City Despatch Post (Continued)

Lot No.		Cat. Value
270	— 1842-45 3c blue, unsurfaced paper, large margins and very fine despite slight corner crease, tied by red "U. S." in octagon to neat attractive local cover, bearing red "U. S. City Despatch Post" Oct. 5 (1842) (6LB3)	85.00
	<i>See Photo Plate XVI</i>	
271	— ditto, 3c blue, unsurfaced paper, large margins and extremely fine, tied by red "U. S." in octagon to an immaculate small local cover, bearing the red Despatch marking (6LB3)	85.00
	<i>See Photo Plate XVI</i>	
272	— ditto, 3c green on glazed paper, showing double impression, very large margins and extremely fine; canc. by red "U. S." in octagon on small, somewhat soiled and stained local cover, bearing the red Despatch marking (6LB6b)	250.00+
	<i>See Photo Plate XVII</i>	
273	U. S. Mail: 1849 1c rose, very fine, canc. by light pen mark on small cover to New Haven, Conn., pmkd in red New York "5 cts", July 4 (1849) (6LB9)	—
274	— 1849-50 1c yellow, fine; tied by red "PAID" to small, very neat local cover (Jan. 3, 1851) (6LB10)	30.00
275	— ditto, 1c yellow, fine; tied by red NEW YORK "5 cts" to an immaculate small, white envelope to Washington (6LB10)	30.00
276	Philadelphia, Pa: 1850-52 1c gold on black, very fine but for corner crease, tied to small, neat cover to Albany, N. Y., bearing blue Philadelphia "5 cts", March 6 (1851) (7LB11)	40.00

## LOCAL STAMPS

277	D. O. Blood & Co., Philadelphia, Pa: 1843 3c grayish, large margins, exceptionally fine, canc. by red numeral "3" on small, neat cover showing indistinct red Despatch Post marking (15L3)	125.00+
	<i>See Photo Plate XVII</i>	
278	— 1845 3c grayish, very fine; uncanceled on small, tidy envelope to Providence, R. I., bearing blue Philadelphia "5 cts" pmk (15L5)	25.00+
279	— 1849-55 1c bronze on black, on small attractive cover to Lowell, Mass., bearing red "PHILADA. RAILROAD" and red New York "10 cts", Sept. 27 (15L13)	—
280	— 1855 1c black, tied by "DROP 1CT" in circle to small neat local cover, pmkd Philadelphia, Pa., Febr. 2, 1860 in octagon (15L18)	—
281	— Envelope 1850-60 red on buff laid paper, black Blood's Despatch marking, very fine (15LU9)	15.00
282	Brooklyn City Express Post, Brooklyn, N. Y. 1851-64 2c blue on cover with 1851 3c (#11), former tied by black circle, latter by Brooklyn, N. Y., Jan. 4, addressed to Janesville, Wis. A beautiful small, white envelope (28L5)	35.00
	<i>See Photo Plate XVII</i>	
283	New York City Despatch Post 1842 3c grayish, enormous margins, superb, tied by red "FREE" in octagon, to small neat local cover, red City Despatch marking, dated June 23 (1842). A beautiful cover (40L1)	150.00
284	Gordon's City Express, New York City, N. Y. 1848-52 2c green on glazed paper, very fine; tied to small, neat cover to Middletown, Conn. by red "NEW YORK '5 cts', Dec. 27", on cover curved "PAID" in red. Choice cover (72L2)	25.00





PLATE XVII — FULL COVERS

# LOCAL STAMPS

Lot No.		Cat. Value
285	✉ Metropolitan Errand and Carrier Express Co., New York City, N. Y. 1855-59 1c red orange, fine, tied by black "PAID" in octagon to small, neat local circular (1858) ..... (107L1)	40.00
286	★田 Wells, Fargo & Co., Pony Express Stamps 1861 \$1 red, corner blk of 4, ungummed, fresh, very fine ..... (143L3)	16.00+
287	★田 — 1862-64 25c blue, blk of 4, ungummed, fresh, very fine with sheet margin ..... (143L8)	40.00
288	★田 — ditto, 25c red, blk of 4, o. g., fresh, very fine ..... (143L9)	40.00
289	✉ — Envelope 25c red on 1861 3c pink on white envelope (U34) with W. F. frank (type V), unused, very fine; rare ..... (143LU3)	100.00
<i>From the "Emerson" Collection</i>		
<i>See Photo Plate XVII</i>		

## REVENUE STAMPS

### Proprietary Stamps 1871-75

- 290 ○ \$5 green & black on violet paper, HORIZ. PAIR, each light  
Mss. canc. "J.H.B. Nov. 18/78", 2 small repairs which hardly  
detract from its value as this is THE ONLY PAIR KNOWN  
of this gorgeous stamp, from which the cat. listing was  
made. A grand showpiece and one of the outstanding Rev-  
enue items known ..... (RB10a) 1250.00  
*From the "Emerson" Collection*

### Offices in China

- 291 ★田 1919 \$2 on \$1 violet brown, blk of 4, part Impt. and Plate Number at B,  
o. g., very fine but for slight wrinkles in BR stamp ..... (K16) 45.00+

## U. S. POSSESSIONS

### HAWAII



292

293

- 292 ○ 1851-52 "Missionaries" 13c blue, "H. I. & U. S. POSTAGE",  
type II, a fresh copy with neat bar canc., slightly cut into  
but faultless except for slight paper break at BL where  
printing device penetrated the delicate paper. A very desir-  
able copy of this, the second rarest of all the "Missionaries"  
..... (4) 4000.00  
*See illustration*

- 293 ○ 1853 Thick White paper 13c dark red, margins all sides, very attractive  
design canc., superb ..... (6) 42.50  
*See illustration*



U. S. POSSESSIONS

HAWAII, 1853 Thick White paper (Continued)

<i>Lot No.</i>		<i>Cat. Value</i>
294 ○	— 13c dark red, margins practically all round, very fine but for unnoticeable tiny fault in TL corner, canc. by red bars and red Honolulu Paid .....	(6) 42.50
295 ★	1861 Thin bluish paper 5c blue, unused, very fine with L sheet margin .....	(9) 18.50+

PHILIPPINES

296 ★	1901 \$1.00 black, type I, unused, small tear at R, very fine appearance .....	(223) 33.50
297 ★	— \$1.00 black, type II, unused, small thinnings and faint corner crease, centered and fine appearance .....	(223A) 65.00
298 ★	— \$2.00 dark blue, o. g., tropical stains and thin spot, fair .....	(224) 37.50
299 ★	— \$5.00 dark green, unused, well centered and fine but for minute thinning .....	(225) 67.50
300 ★田	1903-04 50c orange, blk of 4, part Impt. and Plate Number at B, never hinged, very fine .....	(236) 45.00+

END OF SALE

THANK YOU

Bound Volumes of the  
William L. Moody III Catalogues,  
Lists of Prices Realized, Etc.

In response to numerous requests we have made arrangements to bind the William L. Moody III Catalogues, Lists of Prices Realized, etc. on the following basis:

The volume will be three-quarter leather, gilt edged at top, bands (hubs) on spine, gold lined along leather edge—in all a beautiful binding of a record-breaking collection.

PRICES

The volume complete lists of prices realized ..... \$10.00

The volume with catalogues and lists of prices realized supplied by you ..... 7.50

Your name printed on cover of volume in gold letters without charge on request. Please specify exact wording.

Delivery expected (but not promised) approximately December 21st.

Please send in your application as soon as possible after the conclusion of this auction. If desired we will hold the list of prices realized of the third sale for binding, thereby saving time.

**Terms:** Cash with order please to save book-keeping.  
We regret that there is no trade discount possible.



Lot#	Price	Lot#	Price	Lot#	Price	Lot#	Price	Lot#	Price	Lot#	Price
1	130.00	51	40.00	101	260.00	151	77.50	201	105.00	251	170.00
2	210.00	52	900.00	102	490.00	152	270.00	202	7.00	252	10.00
3	105.00	53	42.00	103	8.00	153	160.00	203	15.00	253	40.00
4	52.50	54	32.00	104	11.50	154	125.00	204	20.00	254	19.00
5	92.50	55	800.00	105	28.00	155	67.50	205	1000.00	255	25.00
6	80.00	56	52.50	106	21.00	156	340.00	206	52.50	256	20.00
7	32.50	57	370.00	107	8.25	157	12.00	207	13.00	257	62.50
8	37.50	58	35.00	108	26.00	158	31.00	208	17.00	258	38.00
9	42.00	59	310.00	109	52.50	159	13.00	209	300.00	259	60.00
10	50.00	60	350.00	110	48.00	160	7.50	210	65.00	260	26.00
11	160.00	61	16.00	111	20.00	161	21.00	211	300.00	261	18.00
12	85.00	62	280.00	112	21.00	162	34.00	212	32.50	262	7.75
13	32.50	63	190.00	113	11.00	163	21.00	213	150.00	263	7.25
14	420.00	64	—	114	7.00	164	160.00	214	11.00	264	16.00
15	90.00	65	230.00	115	16.00	165	16.00	215	10.00	265	15.00
16	330.00	66	220.00	116	15.50	166	16.00	216	7.25	266	36.00
17	19.00	67	360.00	117	10.50	167	10.50	217	680.00	267	280.00
18	77.50	68	650.00	118	77.50	168	42.50	218	55.00	268	525.00
19	35.00	69	7.00	119	20.00	169	75.00	219	75.00	269	400.00
20	87.50	70	31.00	120	160.00	170	10.00	220	35.00	270	62.50
21	35.00	71	57.50	121	130.00	171	50.00	221	36.00	271	62.50
22	38.00	72	170.00	122	130.00	172	480.00	222	155.00	272	110.00
23	47.50	73	62.50	123	8.00	173	115.00	223	40.00	273	9.50
24	57.50	74	180.00	124	60.00	174	110.00	224	32.00	274	15.00
25	65.00	75	75.00	125	21.00	175	60.00	225	10.00	275	16.00
26	105.00	76	220.00	126	11.00	176	220.00	226	42.50	276	23.00
27	160.00	77	30.00	127	67.50	177	22.00	227	270.00	277	155.00
28	450.00	78	320.00	128	8.00	178	450.00	228	13.00	278	31.00
29	18.00	79	50.00	129	52.50	179	210.00	229	8.00	279	11.50
30	36.00	80	8.00	130	240.00	180	230.00	230	19.00	280	24.00
31	40.00	81	200.00	131	77.50	181	150.00	231	6.00	281	14.00
32	85.00	82	75.00	132	14.50	182	105.00	232	30.00	282	52.50
33	160.00	83	620.00	133	30.00	183	775.00	233	48.00	283	190.00
34	130.00	84	32.00	134	8.50	184	140.00	234	5.25	284	52.50
35	650.00	85	67.50	135	125.00	185	170.00	235	4.75	285	26.00
36	37.50	86	100.00	136	6.00	186	135.00	236	37.50	286	14.00
37	850.00	87	95.00	137	6.25	187	42.00	237	90.00	287	12.00
38	110.00	88	26.00	138	26.00	188	330.00	238	82.50	288	17.50
39	225.00	89	40.00	139	7.50	189	170.00	239	36.00	289	72.50
40	200.00	90	110.00	140	23.00	190	210.00	240	55.00	290	1150.00
41	480.00	91	170.00	141	260.00	191	150.00	241	72.50	291	19.00
42	1150.00	92	34.00	142	10.00	192	1900.00	242	75.00	292	1100.00
43	475.00	93	420.00	143	5.75	193	370.00	243	75.00	293	67.50
44	360.00	94	72.50	144	80.00	194	520.00	244	260.00	294	32.00
45	57.50	95	1150.00	145	280.00	195	2000.00	245	75.00	295	16.00
46	420.00	96	500.00	146	180.00	196	250.00	246	175.00	296	6.00
47	210.00	97	26.00	147	32.00	197	2000.00	247	15.00	297	21.00
48	115.00	98	440.00	148	19.00	198	170.00	248	80.00	298	4.00
49	110.00	99	250.00	149	50.00	199	160.00	249	8.50	299	18.00
50	44.00	100	260.00	150	42.50	200	90.00	250	28.00	300	16.50

Total \$46,559.00

Total of first sale — October 23, 24, 25 ..... \$91,363.00  
Total of second sale — November 6, 7, 8 ..... 80,063.00  
Total of third sale — November 27 ..... 46,559.00

Grand Total \$217,985.00







