

✦ PRICE, 10 CENTS. ✦

LIST OF PRICES

PAID FOR

**U. S. and Confederate States Stamps,
Department Stamps and Envelopes.**

.. PUBLISHED BY ..

The Standard Stamp Co.,

H. Flachskamm, Manager.

No. 4 Nicholson Place, ST. LOUIS, MO.

We pay the prices quoted in this list in **cash** for all stamps sent us under the following conditions:

The more common varieties should be tied up in packages of 50 or 100. Remember that old or **RARE** stamps have a higher value if they are on the original envelope, so it is better to send stamp and envelope or letter and all.

All stamps must be clean; no torn or heavily cancelled stamps will be accepted. In all cases it will be best to send the stamps to us for inspection.

Be sure to always enclose your name and address when sending us stamps, as a letter sent by separate mail does not always enable us to tell who sent the stamps. If you follow instructions you will receive payment promptly by return of mail.

Bear in mind that there are millions of old and valuable stamps packed away among old paper, in garrets and store-rooms—find them and you will find money.

Sufficient two-cent stamps must always be enclosed for return postage.

Baltimore, Md., 1846.—\$150.00—\$175.00.

James M. Buchanan
5 Cents.

Envelope, 1845.—\$150.00—\$175.00.

James M. Buchanan
PAID



Brattleboro, Vt.—\$250.00—\$350.00.



New Haven, 1845.

Milbury, 1847.



\$250.00—\$350.00.



\$150.00—\$250.00.

Providence, R. I., 1846.



\$2.00—\$2.50



\$10.00—\$12.50.

New York, 1842-5.



\$7.50—\$12.50.

St. Louis, 1845.



\$35.00—\$40.00.



\$25.00—\$30.00.

United States Carrier Stamps, 1849—1852.



\$2.00—\$3.50.



\$2.00—\$5.50.

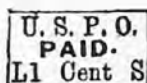

\$5.00—\$7.50.



\$5.00—\$7.50.



\$2.50—\$5.00.



\$5.00—\$12.50.

Green, \$20.00 each.



\$10.00—\$15.00.



\$10.00—\$15.00.

Unperforated.

		Each	Per 10	Per 100	Per 1000
1	1847, 5c brown	0 30	3 00		
2	1847, 10c black	1 50	15 00		
3	1851, 1c blue	10	1 00	10 00	
4	1851, 3c red			30	3 00
5	1851, 12c black	50	5 00		
6	1855, 10c green	30	3 00		
7	1851, 5c brown	4 25			

Perforated.

8	1857, 1c blue	06	60	6 00	
10	1857, 3c red			20	2 00
11	1857, 5c brown (projection)	1 25			
12	1857, 5c red-brown	3 00			
13	1857, 5c brown	1 00			
14	1857, 10c green	10	1 00		
15	1857, 12c black	25	2 50		
16	1860, 24c lilac	1 25			
17	1860, 30c orange	2 90			
18	1860, 90c blue	5 00			
19	1861, 1c blue	01	10	1 00	
20	1861, 3c rose			15	1 50
21	1861, 5c red-brown	10	1 00		
22	1861, 5c yellow-brown	2 00	20 00		
23	1861, 5c brown	10	1 00		
24	1861, 10c green	02	20	2 00	
25	1861, 12c black	10	1 00		
26	1861, 24c lilac	10	1 00		
27	1861, 30c orange	15	1 75		
28	1861, 90c blue	85	8 50		
29	1863, 2c black	01	10	1 00	
31	1866, 15c black	15	1 50		
32	1867, 3c rose (grilled all over)	7 50			
33	1868, 1c blue, grilled	15	1 50		
34	1868, 2c black, grilled	02	30	3 00	
35	1868, 3c rose, grilled		03	35	3 50
36	1868, 5c brown, grilled	60	6 00		
37	1868, 10c green, grilled	12	1 25		
38	1868, 12c black, grilled	15	1 75		
39	1868, 15c black, grilled	10	1 25		
40	1868, 24c lilac, grilled	1 00			
41	1868, 30c orange, grilled	90			
42	1868, 90c blue, grilled	5 00			
43	1869, 1c buff	12	1 25		
44	1869, 2c brown		25	2 50	
45	1869, 3c blue		07	75	

		Each	Per 10	Per 100	Per 1000
46	1869, 6c blue	20	2 00		
47	1869, 10c yellow	25	2 50		
48	1569, 12c green	20	2 00		
49	1869, 15c brown and blue	1 00			
50	1869, 15c brown and blue (diamond)	50	5 00		
51	1869, 24c green and black	2 50			
52	1869, 30c red and blue	1 00	10 00		
54	1869, 90c red and black	6 50			
54	1870, 1c blue, grilled	12	1 25		
55	1870, 2c brown, grilled	02	25	2 75	
56	1870, 3c green, grilled		04	50	5 00
57	1870, 6c pink, grilled	1 50			
58	1870, 10c brown, grilled	3 00			
59	1870, 12c purple, grilled	10 00			
60	1870, 15c orange, grilled	2 25			
61	1870, 24c purple, grilled	15 00			
62	1870, 30c black, grilled	3 50			
63	1870, 90c carmine	2 00			
64	1871, 7c vermilion	1 25			

Without Embossing.

65	1872, 1c blue				30
66	1872, 2c brown		02	20	2 25
67	1872, 3c green				05
68	1872, 6c pink			40	4 00
69	1872, 7c vermilion	15	1 50		
70	1872, 10c brown			30	3 50
71	1872, 12c purple	08	1 00	10 00	
72	1872, 15c orange		08	90	9 00
73	1872, 24c purple	25	3 00		
74	1872, 30c black	02	25	2 50	
75	1872, 90c carmine	08	90	9 00	
76	1875, 2c vermilion			15	1 75
77	1875, 5c blue		06	65	7 00
78	1882, 5c brown			20	2 00
79	1882, 1c light blue				20
80	1882, 6c dark red		10	1 00	10 00
81	1882, 10c brown			20	
82	1883, 2c red				05
83	1883, 4c green		03	35	3 50
84	1887, 1c blue				10
85	1887, 2c green				05
86	1887, 3c vermilion		25	2 50	
87	1888, 4c carmine		12	1 25	12 50
88	1888, 5c blue			20	2 00
89	1888, 30c red-brown	15	1 75		

		Each	Per 10	Per 100	Per 1000
90	1888, 90c purple	35	3 75		
91	1890, 1c blue				10
92	1890, 2c carmine				03
93	1890, 3c purple			40	4 50
94	1890, 4c dark brown			20	2 00
95	1890, 5c chocolate			20	2 00
96	1890, 6c red-brown	02	30	3 00	
97	1890, 10c green			15	1 50
98	1890, 15c dark blue	03	30	3 00	
99	1890, 30c black	02	25	2 50	
100	1890, 90c orange	15	1 50	15 00	
	1893, 8c Sherman			25 2 50	

Columbian Issue.

101	1893, 1c blue			12	1 25
102	1893, 2c lilac brown				15
103	1893, 3c green		15	1 50	
104	1893, 4c blue		08	85	
105	1893, 5c brown		08	85	
106	1893, 6c purple		03	35	3 50
107	1893, 8c red brown		02	25	2 50
108	1893, 10c brown			08	85
109	1893, 15c green		08	80	8 00
110	1893, 30c brown		15	1 50	15 00
111	1893, 50c blue black		25	2 50	25 00
112	1893, \$1.00 rose		1 25	12 50	
113	1893, \$2.00 red		2 00	20 00	
114	1893, \$3.00 green		3 00	30 00	
115	1893, \$4.00 carmine		4 00	40 00	
116	1893, \$5.00 black		5 00	50 00	

Columbian Envelopes.

117	1893, 1c blue			50	5 00
118	1893, 2c lilac			10	1 00
119	1893, 5c brown	03	35	3 50	
120	1893, 10c brown	07	75	7 50	

All envelopes must be cut square (not round), with a good margin. Will also accept them entire.

Carrier Stamps. Unperforated.

121	1851, blue on rose (Franklin)	06	65	6 50	
122	1851, blue (Eagle)	05	50	5 00	

ERRATA.

Please note the following corrections:

See page 6.

			Per 10.	Per 100.
No. 100A	1893, 8c Sherman, should be		\$0 15	\$1 50
No. 103	1893, 3c green,	"	20	2 00
No. 104	1893, 4c blue,	"	10	1 00
No. 105	1893, 5c brown,	"	10	1 00
No. 106	1893, 6c purple,	"	40	4 00

			Each.	Per 10.	Per 100.
No. 107	1893, 8c red-brown,	"	\$0 02	\$0 25	\$2 50
No. 108	1893, 10c brown,	"		10	1 00
No. 109	1893, 15c green,	"		10	
No. 110	1893, 30c brown,	"		20	
No. 111	1893, 50c blue-black,	"		30	
No. 112	1893, \$1.00 rose,	"		2 00	
No. 113	1893, \$2.00 red,	"		2 50	
No. 114	1893, \$3.00 green,	"		3 50	
No. 115	1893, \$4.00 carmine,	"		4 50	
No. 116	1893, \$5.00 black,	"		5 50	

See page 13, Registration Stamps.

1875, 5c green, should be 25c per 100.

		Each	Per 10	Per 100	Per 1000
90	1888, 90c purple	35	3 75		
91	1890, 1c blue				10
92	1890, 2c carmine				03
93	1890, 3c purple			40	4 50
94	1890, 4c dark brown			20	2 00
95	1890, 5c chocolate			20	2 00
96	1890, 6c red-brown	02	30	3 00	
97	1890, 10c green			15	1 50
98	1890, 15c dark blue	03	30	3 00	
99	1890, 30c black	02	25	2 50	
100	1890, 90c orange	15	1 50	15 00	
	1893, 8c Sherman			25 2 50	

Columbian Issue.

101	1893, 1c blue			12	1 25
102	1893, 2c lilac brown				15 00
103	1893, 3c green		15	1 50	
104	1893, 4c blue		08	85	
105	1893, 5c brown		08	85	
106	1893, 6c purple		03	35	3 50
107	1893, 8c red brown		02	25	2 50
108	1893, 10c brown			08	85
109	1893, 15c green		08	80	8 00
110	1893, 30c brown		15	1 50	15 00
111	1893, 50c blue black		25	2 50	25 00
112	1893, \$1.00 rose		1 25	12 50	
113	1893, \$2.00 red		2 00	20 00	
114	1893, \$3.00 green		3 00	30 00	
115	1893, \$4.00 carmine		4 00	40 00	
116	1893, \$5.00 black		5 00	50 00	

Columbian Envelopes.

117	1893, 1c blue			50	5 00
118	1893, 2c lilac			10	1 00
119	1893, 5c brown	03	35	3 50	
120	1893, 10c brown	07	75	7 50	

All envelopes must be cut square (not round), with a good margin. Will also accept them entire.

Carrier Stamps. Unperforated.

121	1851, blue on rose (Franklin)	06	65	6 50	
122	1851, blue (Eagle)	05	50	5 00	

ERRATA.

Please note the following corrections:

See page 6.

			Per 10.	Per 100.
No. 100A	1893, 8c Sherman, should be		\$0 15	\$1 50
No. 103	1893, 3c green,	"	20	2 00
No. 104	1893, 4c blue,	"	10	1 00
No. 105	1893, 5c brown,	"	10	1 00
No. 106	1893, 6c purple,	"	40	4 00

			Each.	Per 10.	Per 100.
No. 107	1893, 8c red-brown,	"	\$0 02	\$0 25	\$2 50
No. 108	1893, 10c brown,	"		10	1 00
No. 109	1893, 15c green,	"		10	
No. 110	1893, 30c brown,	"		20	
No. 111	1893, 50c blue-black,	"		30	
No. 112	1893, \$1.00 rose,	"		2 00	
No. 113	1893, \$2.00 red,	"		2 50	
No. 114	1893, \$3.00 green,	"		3 50	
No. 115	1893, \$4.00 carmine,	"		4 50	
No. 116	1893, \$5.00 black,	"		5 50	

See page 13, Registration Stamps.

1875, 5c green, should be 25c per 100.

Unpaid Letter Stamps.

		Each	Per 10	Per 100	Per 1000
123	1879, 1c red brown			20	2 00
124	1879, 2c red brown			15	1 25
125	1879, 3c red brown			75	
126	1879, 5c red brown			65	6 50
127	1879, 10c red brown			55	5 50
128	1879, 30c red brown	12	1 25	12 50	
129	1879, 50c red brown	17	1 75	17 50	

Special Delivery.

130	1885, 10c blue	02	25	2 75	
131	1888, 10c blue		15	1 50	
	1893, 10c orange		10	1 25	

Newspaper Stamps.

132	1865, 5c blue	3 50			
133	1865, 10c green	2 50			
134	1865, 25c red	2 50			
135	1867, 5c blue (white border)	60	6 00		

OFFICIAL STAMPS.

Perforated.

All, except Post-Office, same design as General Issue, with name of Department above.

Agriculture.

801	1873, 1c straw	30	3 00		
802	1873, 2c straw	25	2 50		
803	1873, 3c straw	05	50	5 50	
804	1873, 6c straw	15	1 75		
805	1873, 10c straw	1 25			
806	1873, 12c straw	1 60			
807	1873, 15c straw	80			
808	1873, 24c straw	80			
809	1873, 30c straw	1 00			

Executive.

810	1873, 1c carmine	2 00			
811	1873, 2c carmine	2 00			
812	1873, 3c carmine	2 00			
813	1873, 6c carmine	3 00			
814	1873, 10c carmine	2 75			

Interior.

		Each	Per 10	Per 100	Per 1000
815	1873, 1c vermilion	05	50	5 00	
816	1873, 2c vermilion	01	10	1 00	
817	1873, 3c vermilion		05	50	5 00
818	1873, 6c vermilion		15	1 60	16 50
819	1873, 10c vermilion	03	30	3 00	
820	1873, 12c vermilion	03	30	3 00	
821	1873, 15c vermilion	03	30	3 00	
822	1873, 24c vermilion	06	60	6 00	
823	1873, 30c vermilion	07	75	7 50	
824	1873, 90c vermilion	30	3 00		

Justice.

825	1873, 1c purple	30	3 00		
826	1873, 2c purple	30	3 00		
827	1873, 3c purple	17	1 75		
828	1873, 6c purple	20	2 00		
829	1873, 10c purple	40	4 00		
830	1873, 12c purple	40	4 00		
831	1873, 15c purple	1 00	10 00		
832	1873, 24c purple	1 75	17 50		
833	1873, 30c purple	4 00	40 00		
834	1873, 90c purple	8 50	90 00		

Navy.

835	1873, 1c blue	20	2 00		
836	1873, 2c blue	20	2 00		
837	1873, 3c blue	06	6 00		
838	1873, 6c blue	15	1 60		
839	1873, 7c blue	2 50	25 00		
840	1873, 10c blue	35	3 50		
841	1873, 12c blue	35	3 50		
842	1873, 15c blue	60	6 50		
843	1873, 24c blue	1 00	10 50		
844	1873, 30c blue	75	7 75		
845	1873, 90c blue	2 25	25 00		

Post Office.

FIGURE OF VALUE IN OVAL.

846	1873, 1c black	06	60	6 00	
847	1873, 2c black	06	60	6 00	
848	1873, 3c black		05	50	5 00
849	1873, 6c black		15	1 60	16 50
850	1873, 10c black	25	2 75		
851	1873, 12c black	10	1 00	10 00	

		Each	Per 10	Per 100	Per 1000
852	1873, 15c black	12	1 25	12 50	
853	1873, 24c black	25	2 50		
854	1873, 30c black	15	1 50	15 00	
855	1873, 90c black	30	3 00	30 00	

State.

859	1873, 1c green	20	2 00	20 00	
860	1873, 2c green	40	4 00		
861	1873, 3c green	20	2 00		
862	1873, 6c green	20	2 00		
863	1873, 7c green	30	3 00		
864	1873, 10c green	30	3 00		
865	1873, 12c green	60	6 00		
866	1873, 15c green	60	6 00		
867	1873, 24c green	80	8 00		
868	1873, 30c green	1 75	18 00		
869	1873, 90c green	2 50	26 50		
870	1873, \$2.00 black and green	5 00			
871	1873, \$5.00 bl'k and green	50 00			
872	1873, \$10.00 bl'k and green	20 00			
873	1873, \$20.00 bl'k and green	20 00			

Treasury.

874	1873, 1c brown	02	30	3 00	
875	1873, 2c brown	02	25	2 50	
876	1873, 3c brown		05	50	5 00
877	1873, 6c brown		15	1 50	
878	1873, 7c brown	40	4 00	40 00	
879	1873, 10c brown	02	30	3 00	
880	1873, 12c brown	03	30	3 00	
881	1873, 15c brown	03	30	3 00	
882	1873, 24c brown	1 75	18 00		
883	1873, 30c brown	05	50	5 00	
884	1873, 90c brown	15	1 50		

War.

885	1873, 1c red		05	70	7 00
886	1873, 2c red		10	1 20	12 00
887	1873, 3c red		03	35	3 50
888	1873, 6c red		05	75	7 50
889	1873, 7c red	50	5 00		
890	1873, 10c red	05	50	5 00	
891	1873, 12c red	04	40	4 00	
892	1873, 15c red	03	30	3 00	
893	1873, 24c red	10	1 00	10 00	
894	1873, 30c red	05	50	5 00	
895	1873, 90c red	17	1 75	18 00	

**We pay the following prices
for**

UNITED STATES ENVELOPES.

CUT OR ENTIRE.

	Each	Per 10	Per 100	Per 1000
1853-65, 3c values			\$1 20	\$12 00
1853-65, 6c or 10c	\$1 00	\$10 00		
1860-61, 3c values		50	5 00	50 00
1860-61, Any other values	2 00	20 00		
1861-64, Assorted values		40	4 00	40 00
1864, 3c		07	70	7 50
1864, Assorted, no 3c or 6c	50	5 00	50 00	
1870-86, 1c, 2c, 3c values			20	2 00
1870-86, Assorted higher values		30	3 00	35 00
1887-90, 1c and 2c				20
1887-90, Assorted higher values			2 00	20 00

Post Office (Official Envelopes).

1873-78, 2c and 6c black, lemon paper			1 50	17 50
1873-78, 3c black, lemon paper			25	2 50

War Department Envelopes.

1873-75, 1c, 2c, 3c, assorted colors of papers			60	6 50
---	--	--	----	------

For higher values we pay from \$3.00 per 100 upwards to \$25.00 apiece.

**We pay the following prices
for**

UNITED STATES TELEGRAPH STAMPS.

Western Union, B. & O., American Rap. Tel. Co., Postal Tel. Co., Atlantic Tel. Co. and Pacific Mutual Tel. Co.	50	5 00
--	----	------

Any others from \$2.00 per 100 to 50c apiece.

We pay the following prices
for

U. S. REVENUE STAMPS.

	Each	Per 10	Per 100	Per 1000
1c to 25c values, well assorted			15	1 50
25c to \$5.00 values, well assorted			60	6 00
Higher values, well assorted		10	10 00	100 00

U. S. MEDICINE STAMPS.

Well assorted			50	5 00
Extra well assorted			1 50	15 00

U. S. MATCH STAMPS.

Well assorted			75	7 50
Extra well assorted			2 00	20 00

We pay various prices for UNITED STATES
LOCAL STAMPS.

If you have any on entire envelope or letter, please
send them to us for inspection and we will make you an
offer on them.

We pay the following prices
for

CONFEDERATE STATES STAMPS.

	Each	Per 10	Per 100	Per 1000
Regular issue 1861, 5c green } Regular issue 1862, 5c blue }	12	1 20	12 00	
Regular issue 1861, 10c blue	25	2 50	25 00	
Regular issue 1862, 2c green	70	7 00	70 00	700 00
Regular issue 1862, 10c rose	1 00	10 00		
Regular issue 1862, 5c blue		15	1 50	15 00
Regular issue 1862, 5c pale blue		20	2 00	20 00
Regular issue 1862, 5c blue, lithographed	30	3 00	30 00	
Regular issue 1863, 2c rose	12	1 20	12 00	120 00
Regular issue 1863, 10c blue		10	60	6 00
Regular issue 1863, TEN cents blue	1 25	12 50	125 00	
Regular issue 1863, 20c green		20	1 75	16 00
Regular issue 1864, 1c orange	15	1 50	15 00	100 00

For local stamps of the Confederacy used during 1861,
such as Baton Rouge, La., Charleston, S. C., Knoxville,

Tenn., Lenoir, N. C., Macon, Ga., Memphis, Tenn., Mobile, Ala., Nashville, Tenn., New Orleans, La., and others, we pay high prices, from \$3.00 apiece upwards to \$25.00 and \$50.00 apiece. Persons having any of these amongst their old letters should communicate with us and we will make a cash offer if the stamps are sent us for inspection. See pages 17-22.

NOTE.—All prices given above are paid in cash. In exchange for other stamps from our lists or approval sheets we can allow 10 per cent more.

BRITISH COLUMBIA AND VANCOUVER ISLAND.

Unperforated.

	Each	Per 10	Per 100
1861, 2½p pink	\$25 00		
1865, 5c rose	2 50		
1865, 10c blue	3 00		

Perforated.

1861, 2½p pink	75		
1865, 5c red	75		
1865, 10c blue	75		
1866, 3p blue	12	1 20	12 50
1868, 2c brown	20	2 00	
1868, 5c bright red	40	4 00	
1868, 10c rose pink	4 00		
1868, 25c orange	30	3 00	
1868, 50c violet	80	8 00	
1868, 1p green	4 00		

CANADA.

Laid Paper. Unperforated.

1851, 3p red	25	
1851, 6p purple	1 50	
1851, 12p black	50 00	

Wove Paper.

1852, 3p red	05	50
1852, 6p purple	1 25	
1855, 10p blue	1 50	
1857, ½p pink	50	
1857, 7½p green	3 00	

Wove Paper. Perforated.

	Each	Per 10	Per 100
1858, ½p pink	1 50		
1858, 3p red	80		
1858, 5p lilac	7 50		
1859, 1c pink	01	10	1 25
1859, 5c vermilion		05	50
1859, 10c violet	06	60	6 50
1859, 12½c green	05	50	
1869, 17c blue	12	1 25	
1864, 2c pink	10	1 10	
1868, ½c black		06	75
1868, 1c brown red	03	35	3 75
1868, 2c green	½	06	75
1868, 3c bright red	½	05	50
1868, 6c brown	01	12	1 25
1868, 12½c blue	02	30	3 50
1868, 15c violet	01	15	1 75

Wove Paper.

1869, 1c yellow	02	25	2 50
1869, 1c yellow			03
1870, 3c red			02
1872, 2c green			03
1872, 6c brown		03	50
1873, 10c pink		05	60
1875, 5c olive green	05	60	7 00
1876, 5c slate green		02	20
1877, 15c slate	01	12	1 25
1882, ½c black			25
1888, 2c blue green			03
1888, 3c lake			02
1888, 5c greenish gray			20
1888, 10c carmine red			50
1890, 6c rich brown			35

REGISTRATION STAMPS.

Perforated.

1875, 2c orange		04	50
1875, 5c green		05	50 25
1875, 8c blue	40		
1889, 2c vermilion		04	50

OFFICIALLY SEALED.

Perforated.

1879, brown,	60	6 50
--------------	----	------

ENVELOPES.

Cut square with large margin.

	Each	Per 10	Per 100
1860, 5c vermilion	50		
1860, 10c brown	1 00		
1877, 1c blue	$\frac{1}{2}$	06	65
1877, 3c red	$\frac{1}{2}$	05	50

WRAPPERS.

1875, 1c blue, buff p	05		
1881, 1c blue, light buff p	05		
1881, 1c blue, yellow p	15		
1881, 1c blue, light buff p	02		
1881, 1c blue, cream p	02		
1887, 1c blue, light buff p	02		
1887, 1c blue, yellow buff p	05		
1892, 1c blue, light buff p	$\frac{1}{2}$	06	65

OFFICIAL WRAPPERS.

Surcharged in Blue.

1879, 1c blue, buff p	10	1 00
-----------------------	----	------

NEW BRUNSWICK.

1851, 3p red	65
1851, 6p yellow	2 50
1851, 1sh violet	25 00

Perforated.

1860, 1c brown	15		
1860, 1c violet	03 $\frac{1}{2}$		
1860, 5c green	01	10	1 00
1860, 10c vermilion	06	6 00	
1860, 12 $\frac{1}{2}$ c blue	06	6 00	
1860, 17c black	09	9 00	
1861, 5c br'n "Connell" proof	2 00	22 50	
1863, 2c orange	02	20	2 00

NEWFOUNDLAND.

1857, 1p violet brown	50
1857, 2p vermilion	1 50
1857, 3p green	25
1857, 4p vermilion	4 00
1857, 5p violet brown	25
1857, 6p vermilion	3 50

	Each	Per 10	Per 100
1857, 6½p vermilion	10 00		
1857, 8p vermilion	75		
1857, 1sh	25 00		
1863, 1p reddish brown	15		
1863, 2p lake	75		
1863, 4p lake	12		
1863, 5p reddish brown	15		
1863, 6p lake	15		
1863, 6½p lake	20		
1863, 8p lake	20		
1863, 1sh	30		

Perforated.

1866, 2c green	05		
1866, 5c brown	1 50		
1865, 10c black	05		
1866, 12c pink	15		
1866, 13c orange	20		
1866, 24c blue	15		
1868, 1c lilac	02 ½	25	
1868, 5c black	15	1 50	
1870, 3c vermilion	03	30	
1870, 6c rose	03	30	
1871, 1c violet brown	04	40	
1873, 3c blue	½	06	75

Rouletted.

1876, 1c violet brown	02	25	2 50
1876, 2c green	01 ½	15	2 00
1876, 3c blue	½	05	60
1876, 5c blue	01	10	1 20
1880, 1c lilac brown	01	10	1 00
1880, 2c green	01	10	1 00
1880, 3c blue	½	05	50
1880, 5c blue	½	06	75
1887, ½c red		05	40
1887, 1c green		05	50
1887, 2c orange		06	60
1887, 3c brown		05	50
1887, 10c black	02	20	2 25

ENVELOPES.

1889, 3c violet	01	12	1 25
1889, 5c blue	05	50	5 00

WRAPPERS.

1889, 1c green	½	05	60
1889, 2c carmine	01	10	1 20
1889, 3c brown	01	10	1 25

NOVA SCOTIA.

	Each	Per 10	Per 100
1853, 1p red brown	1 50		
1851, 3p blue	35	3 75	38 50
1851, 3p dark blue	40	4 00	
1851, 6p green	1 50		
1851, 1sh violet	25		
1851, 1sh mauve	30		

Perforated.

1860, 1c black	06	60	6 00
1860, 5c blue	03	35	3 50
1860, 8½c green	60	6 50	
1860, 10c vermilion	15	1 50	
1860, 12½c black	12	1 25	
1864, 2c mauve	05	50	

PRINCE EDWARD ISLAND.**Perforated.**

1860, 1p buff	15	1 50	15 00
1860, 2p rose	3	30	3 00
1860, 3p blue	03	30	3 00
1860, 6p green	03	30	3 00
1860, 9p lilac	05	50	5 00
1869, 4p black	03	30	3 00
1870, 4½p brown	05	50	5 00
1872, 1c orange	03	30	3 00
1872, 2c blue	03	30	3 00
1872, 3c rose	03	30	3 00
1872, 4c green	03	30	3 00
1872, 6c black	03	30	3 00
1872, 12c mauve	03	30	3 00

THESE PRICES ARE PAID IN CASH

by the

STANDARD STAMP CO.

NO. 4 NICHOLSON PLACE,

ST. LOUIS, MO.

The following is a list of

PRICES WE PAY

for stamps issued by the various postmasters during the civil war. Nearly all of these were issued during the year 1861. Wherever we mention two different prices for the same stamp, the difference will be caused by the condition of the stamp.

In no case will we pay less than the lowest price mentioned, but if an exceptionally fine specimen is sent we will give a higher price. These prices are for stamps **IN GOOD CONDITION**, taken off the envelopes or on part of the original letter or envelope.

When a stamp is still attached to the original letter or envelope, we will pay from five to ten per cent more **than the highest price mentioned**, provided the stamp is *in good condition*.

All envelopes should be sent entire. These rare stamps always command a better price when they are left on the original letter or envelope.

In all cases it is better if the stamp or stamps which you have for sale are submitted to us for inspection, as we can then form a better idea as to what they are worth to us.

Address all communications to the

STANDARD STAMP CO.

No. 4 NICHOLSON PLACE.

ST. LOUIS, MO.

Athens, Ga.



\$20.00—\$25.00.

Baton Rouge, La.



\$50.00—\$60.00.



\$20.00—\$25.00.

Charleston, S. C.



\$25.00—\$35.00



\$2.50—\$3.50.



\$6.50—\$10.00.

Columbia, S. C.



\$5.00—\$6.00.

Danville, Va.



\$15.00—\$25.00.

Danville, Va., Envelope.

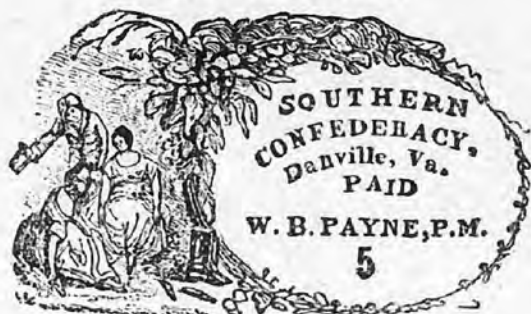

\$20.00—\$30.00.

Fredericksburg, Va.

Goliad, Texas.



Blue, \$2.00.
Red, \$10.00.



\$20.00—\$30.00.



\$15.00—\$20.00.

Greenville, Ala.

Kingston, Tenn.

Knoxville, Tenn.



\$15.00—\$25.00.



\$20.00—\$30.00.



\$5.00—\$7.50.

Knoxville, Tenn.



\$5.00—\$6.00.

Lenoir, N. C.



\$25.00—\$30.00.

Livingston, Ala.



\$100.00—\$150.00.

Lynchburg, Va.



\$10.00—\$15.00.

Macon, Ga.



\$10.00—\$15.00.



\$7.50—\$10.00.

Madison, Fla.



\$15.00—\$20.00.

Marion, Va.



\$20.00—\$25.00.

Memphis, Tenn.



30c each, if new.
\$2.00 each, if can-
celed on letter.

Memphis, Tenn.



50c each.

Mobile, Ala.



Black, \$15.00.
Blue, \$3.00.

Nashville, Tenn.



\$1.00 each.

Nashville, Tenn.



\$7.50—\$10.00.
10c green, canceled,
\$20.00 to \$25.00 each.

New Orleans, La.



\$1.00 each, new.
\$3.00 each, canceled.



\$1.00 each, new
or used.

Petersburgh, Va.



\$5.00—\$6.50.

Pittsylvania, Va.



\$15.00—\$20.00.

Pleasant Shade,
Va.



\$15.00—\$20.00.

Ringgold, Ga.



\$20.00—\$25.00.

Salem, N. C.



\$10.00—\$15.00.

Salem, N. C.



\$10.00—\$15.00.

Spartanburg, S. C.



\$15.00—\$20.00.

Tellico Plains, Tenn.



\$10.00—\$12.50.

Rhaetown, Tenn.



\$10.00—\$12.50.

Collectors

who wish to purchase foreign stamps should
not fail to send for our new illustrated
100-page Catalogue which is sent
free on application.

We also send out very fine approval sheets to responsible parties. We allow **50 per cent commission** from all stamps sold or bought from our approval sheets and our prices will compare very favorably with those of any other dealers, who only allow 25 to 30 per cent commission.

For Dealers

or those who wish to engage in the Stamp
business

we publish a 32-page Wholesale List, and upon comparison with other wholesale lists our prices will be found from 10 to 30 per cent lower. This list is also sent free on application.

— ADDRESS ALL COMMUNICATIONS TO —

STANDARD STAMP CO.

No. 4 Nicholson Place,
ST. LOUIS, MO.

Please Compare Prices . . .

. . . offered in this Buying List

. carefully with the prices offered .

. by other dealers. You will find .

. that in most cases we pay con- .

. siderably more.

. . . Never fail to enclose full .

. name and address whenever you .

. send any stamps to us.

ADDRESS ALL COMMUNICATIONS TO

STANDARD STAMP CO.

No. 4 Nicholson Place,

ST. LOUIS, MO.