

Crawford 608(3)

List of

1896 EDITION.

Prices

Price 10 cents.

We



Pay for

U. S. and Confederate States
U. S. Department, Envelopes and
British North American

STAMPS!



Published by the

**Standard
Stamp
Company.**

H. FLACHSKAMM, Manager,

No. 4 Nicholson Place,

ST. LOUIS, MO.

Are you a Stamp Collector?

Have you a Stamp Album?



**Do you intend to add some
Stamps to your Collection?**



Nearly all first-class booksellers
and stationers in the U. S. and
Canada handle the

Standard Stamp Co.'s Goods!

"STANDARD PACKETS" ARE GOOD.

Ask for them.



If you cannot get our goods in your locality, we
will upon request, send you our large new
Price List of 96 pages FREE, or we will give you
the name and address of one of our agents in
your neighborhood.

Standard Stamp Co.

No. 4 Nicholson Place.

St. Louis, Mo.

1896 Edition.

Price, 10c.

LIST OF

Prices We Pay

FOR

U. S. AND CONFEDERATE STATES STAMPS,

U. S. Department Stamps and Envelopes and

British North American Stamps.

... PUBLISHED BY ...

THE STANDARD STAMP CO.

H. Flachskamm, Manager.

No. 4 Nicholson Place, ST. LOUIS, MO.

We pay the prices quoted in this list in **cash** for all stamps sent us under the following conditions:

The more common varieties must be tied up in packages of 50 or 100. Remember that old or **RARE** stamps have a higher value if they are on the original envelope, so it is better to send stamp and envelope or letter and all.

 **ALL STAMPS** must be clean; no torn or heavily canceled stamps will be accepted. In most cases it is best to send the stamps to us for inspection.

Be sure to **always** enclose your name and address when sending us stamps, as a letter sent by separate mail does not always enable us to tell who sent the stamps. If you follow instructions you will receive payment promptly by return of mail.

Bear in mind that there are millions of old and valuable stamps packed away among old paper, in garrets and store-rooms—find them and **you find MONEY.**

Sufficient two-cent stamps must always be enclosed for return postage.

 The numbers marked with an * are **not** purchased by us for **cash**, but are **only** taken in **exchange** against **FOREIGN** Stamps.

Baltimore, Md., 1846.—\$150.00—\$175.00.

James M. Bushman
5 Cents.

Envelope, 1845.—\$150.00—\$175.00.

James M. Bushman
PAID



Brattleboro, Vt.—\$150.00—\$200.00.



New Haven, 1845.

Milbury, 1847.



\$250.00—\$350.00.



\$350.00—\$400.00.

Providence, R. I., 1846.



\$2.00—\$2.50



\$10.00—\$15.00.

New York, 1842-5.

St. Louis, 1845.



Green, \$7.50—\$12.50. \$75.00—\$150.00. \$75.00—\$100.00.
 Buff, 150.00—250.00.
 Green, 75.00—100.00.
 Red, 100.00—150.00.

United States Carrier Stamps, 1849—1852.

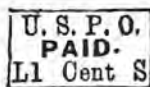

\$2.00—\$3.50. Black, \$2.00. Red, \$10.00—\$20.00.
 Red, \$5.00—\$10.00. Blue, 30.00—35.00.



\$5.00—\$15.00. Red, \$2.50—\$5.00. \$5.00—\$12.50.
 Black, \$75.00—\$80.00. Blue, 5.00—10.00. Green, \$20.00 each.



\$50.00—\$75.00.

\$50.00—\$75.00.

Unperforated.

		Each	Per 10	Per 100	Per 1000
1	1847, 5c brown	0 40	4 00		
2	1847, 10c black	2 00	20 00		
3	1851, 1c blue	12	1 20	12 00	
4	1851, 3c red			35	3 50
5	1851, 12c black	80	8 00		
6	1855, 10c green	40	4 00		
7	1851, 5c brown	6 00			

Perforated.

8	1857, 1c blue	06	65	6 50	
10	1857, 3c red			35	3 50
11	1857, 5c brown (projection)	1 75			
12	1857, 5c red-brown	3 50			
13	1857, 5c brown	1 25			
14	1857, 10c green	25	2 50		
15	1857, 12c black	40	4 00		
16	1860, 24c lilac	2 50			
17	1860, 30c orange	3 25			
18	1860, 90c blue	17 50			
19	1861, 1c blue	01½	15	1 50	
20	1861, 3c rose			15	1 50
21	1861, 5c red-brown	20	2 00		
22	1861, 5c yellow-brown	3 50	35 00		
23	1861, 5c brown	20	2 00		
24	1861, 10c green	05	50	5 00	
25	1861, 12c black	18	1 80		
26	1861, 24c lilac	18	1 80		
27	1861, 30c orange	25	2 50		
28	1861, 90c blue	1 85	18 50		
29	1863, 2c black	02	20	2 00	
31	1866, 15c black	25	2 50		
32	1867, 3c rose (grilled all over)	7 50			
33	1868, 1c blue, grilled	35	3 50		
34	1868, 2c black, grilled	12	1 30	13 00	
35	1868, 3c rose, grilled		10	1 00	10 00
36	1868, 5c brown, grilled	1 25	12 50		
37	1868, 10c green, grilled	25	2 50		
38	1868, 12c black, grilled	35	3 50		
39	1868, 15c black, grilled	35	3 50		
40	1868, 24c lilac, grilled	2 50			
41	1868, 30c orange, grilled	2 00			
42	1868, 90c blue, grilled	7 50			
43	1869, 1c buff	25	2 50		
44	1869, 2c brown		60	6 50	
45	1869, 3c blue		07	75	

		Each	Per 10	Per 100	Per 1000
46	1869, 6c blue	35	3 50		
47	1869, 10c yellow	45	4 50		
48	1569, 12c green	35	3 50		
49	1869, 15c brown and blue	1 75			
50	1869, 15c brown and blue (diamond)	80	8 00		
51	1869, 24c green and black	3 50			
52	1869, 30c red and blue	1 50	15 00		
54	1869, 90c red and black	9 50			
54	1870, 1c blue, grilled	20	2 00		
55	1870, 2c brown, grilled	04	45	4 75	
56	1870, 3c green, grilled		06	70	8 00
57	1870, 6c pink, grilled	2 00			
58	1870, 10c brown, grilled	5 00			
59	1870, 12c purple, grilled	20 00			
60	1870, 15c orange, grilled	3 25			
61	1870, 24c purple, grilled	30 00			
62	1870, 30c black, grilled	12 50			
63	1870, 90c carmine	3 25			
64	1871, 7c vermilion	2 00			

Without Embossing.

65	1872, 1c blue			25	2 50
66	1872, 2c brown (head of Jackson)		05	50	5 00
67	1872, 3c green				25
68	1872, 6c pink			65	6 50
69	1872, 7c vermilion	25	2 50		
70	1872, 10c brown			50	5 00
71	1872, 12c purple	30	3 00	30 00	
72	1872, 15c orange		25	3 00	30 00
73	1872, 24c purple	90	9 00		
74	1872, 30c black	12	1 25	12 50	
75	1872, 90c carmine	35	3 50	35 00	
76	1875, 2c vermilion			20	2 00
77	1875, 5c blue		15	1 50	15 00
78	1882, 5c brown			40	4 50
79	1882, 1c light blue				50
80	1882, 6c dark red		20	2 00	20 00
81	1882, 10c dark brown			30	
*82	1883, 2c brown red (Washington)				25
83	1883, 4c green		04	40	4 00
*84	1887, 1c blue				25
*85	1887, 2c green				15
86	1887, 3c vermilion		40	4 00	
87	1888, 4c carmine		12	1 25	12 50
88	1888, 5c blue			35	3 50
89	1888, 30c red-brown	20	2 25		

		Each	Per 10	Per 100	Per 1000
90	1888, 90c purple	55	5 00		
*91	1890, 1c blue				20
*92	1890, 2c carmine				10
93	1890, 3c purple			60	6 00
94	1890, 4c dark brown			20	2 00
95	1890, 5c chocolate			20	2 00
96	1890, 6c red-brown	02	25	2 50	
97	1890, 10c green			15	1 50
98	1890, 15c dark blue	03	35	3 50	
99	1890, 30c black	04	40	4 00	
100	1890, 90c orange	30	3 50	35 00	
100a	1893, 8c Sherman		15	1 50	

Columbian Issue.

*101	1893, 1c blue			10	1 00
*102	1893, 2c lilac-brown				15
103	1893, 3c green	2 ½	25	2 50	
104	1893, 4c blue	½	06	65	
105	1893, 5c brown	01	10	1 00	
106	1893, 6c purple	04	40	4 00	
107	1893, 8c red-brown	02 ½	25	2 50	
108	1893, 10c brown	01	10	1 00	
109	1893, 15c green	12 ½	1 25	12 50	
110	1893, 30c brown	25	2 50	25 00	
111	1893, 50c blue-black	50	5 00	50 00	
112	1893, \$1.00 rose	3 50	35 00		
113	1893, \$2.00 red	2 50	25 00		
114	1893, \$3.00 green	2 00	20 00		
115	1893, \$4.00 carmine	2 75	27 50		
116	1893, \$5.00 black	3 25	32 50		

Unwatermarked.

*116a	1894, 1c blue				20
*116b	1894, 2c carmine				10
116c	1894, 3c purple			30	3 00
*116d	1894, 4c brown			20	2 00
*116e	1894, 5c chocolate			20	2 00
116f	1894, 6c dark red-brown	02 ½	25	2 50	
116g	1894, 8c puce	02	20	2 00	
*116h	1894, 10c green			15	1 50
116i	1894, 15c blue	03	30	3 00	
116j	1894, 50c orange	25	2 50	25 00	
116k	1894, \$1.00 black	50	5 00		
116l	1894, \$2.00 deep blue (Madison)	2 00	20 00		
116m	1894, \$5.00 dark green Marshall	4 00	40 00		

Watermarked.

		Each	Per 10	Per 100	Per 1000
*116n	1895, 1c blue				15
*116o	1895, 2c red				05
116p	1895, 3c purple			30	3 00
*116q	1895, 4c brown			20	2 00
*116r	1895, 5c chocolate			20	2 00
116s	1895, 6c dark red-brown	02	20	2 00	
116t	1895, 8c puce	01½	15	1 50	
*116u	1893, 10c dark green			15	1 50
116v	1895, 15c dark blue	02½	25	2 50	
116w	1895, 50c orange	15	1 50	15 00	
116x	1895, \$1.00 black	30	3 00		
116y	1895, \$2.00 deep blue	75	7 50		
116z	1895, \$5.00 dark green	1 50	15 00		

Columbian Envelopes.

117	1893, 1c blue	½	06	60	6 00
*118	1893, 2c lilac			10	1 00
119	1893, 5c brown	04	40	4 00	
120	1893, 10c brown	07½	80	8 00	

All envelopes must be cut square (not round), with a good margin. Will also accept them entire.

Carrier Stamps. Unperforated.

121	1851, blue on rose (Franklin)	20	2 00	20 00	
122	1851, blue (Eagle)	12	1 25	12 50	

These prices are for unused; for used originals, on or off envelopes, we pay special prices.

Unpaid Letter Stamps.

123	1879-1893, 1c brown			20	2 00
124	1879-1893, 2c brown			15	1 25
125	1879-1893, 3c brown	01	10	1 00	10 00
126	1879-1893, 5c brown	01	10	1 00	10 00
127	1879-1893, 10c brown	01	10	1 00	10 00
128	1879-1893, 30c brown	40	4 00		
129	1879-1893, 50c brown	60	6 00		
*129a	1894-1895, 1c deep claret			10	1 00
*129b	1894-1895, 2c deep claret			06	60
129c	1894-1895, 3c deep claret	01	10	1 00	
129d	1894-1895, 5c deep claret	01	10	1 00	
129e	1894-1895, 10c deep claret		07	70	7 00
129f	1894-1895, 30c deep claret	15	1 50	15 00	
129g	1894-1895, 50c deep claret	30	3 00	30 00	

Special Delivery.

		Each	Per 10	Per 100	Per 1000
130	1885, 10c blue	03	30	3 00	
131	1888, 10c blue	02	20	2 00	
131a	1893, 10c orange	02	20	2 00	
131b	1895, 10c blue	01	10	1 00	

Newspaper Stamps.

132	1865, 5c (blue border)	8 50			
133	1865, 10c green	3 50			
134	1865, 25c red	3 50			
135	1867, 5c blue (white border)	80	8 00		

U. S. DEPARTMENT STAMPS.**Perforated.**

All, except Post-Office, same design as General Issue, with name of Department above.

Agriculture.

801	1873, 1c straw	1 00	10 00		
802	1873, 2c straw	50	5 00		
803	1873, 3c straw	10	1 00	10 00	
804	1873, 6c straw	35	3 50		
805	1873, 10c straw	2 50			
806	1873, 12c straw	4 00			
807	1873, 15c straw	1 50			
808	1873, 24c straw	1 80			
809	1873, 30c straw	2 00			

Executive.

810	1873, 1c carmine	4 00			
811	1873, 2c carmine	4 00			
812	1873, 3c carmine	3 00			
813	1873, 6c carmine	8 50			
814	1873, 10c carmine	6 00			

Interior.

815	1873, 1c vermilion	06	60	6 00	
816	1873, 2c vermilion	01 ½	15	1 50	
817	1873, 3c vermilion		06	70	7 50
818	1873, 6c vermilion		20	2 00	20 00
819	1873, 10c vermilion	15	1 50	15 00	
820	1873, 12c vermilion	15	1 50	15 00	

		Each	Per 10	Per 100	Per 1000
821	1873, 15c vermilion	15	1 50	15 00	
822	1873, 24c vermilion	25	2 50	25 00	
823	1873, 30c vermilion	30	3 50		
824	1873, 90c vermilion	80	8 00		

Justice.

825	1873, 1c purple	75	7 50		
826	1873, 2c purple	1 00	10 00		
827	1873, 3c purple	30	3 00		
828	1873, 6c purple	50	5 00		
829	1873, 10c purple	1 00	10 00		
830	1873, 12c purple	1 00	10 00		
831	1873, 15c purple	2 50	25 00		
832	1873, 24c purple	5 00	50 50		
833	1873, 30c purple	12 50			
834	1873, 90c purple	25 00			

Navy.

835	1873, 1c blue	35	3 50		
836	1873, 2c blue	30	3 00		
837	1873, 3c blue	10	1 00		
838	1873, 6c blue	25	2 60		
839	1873, 7c blue	5 00	50 00		
840	1873, 10c blue	75	7 50		
841	1873, 12c blue	75	7 50		
842	1873, 15c blue	1 25	12 50		
843	1873, 24c blue	2 00	20 00		
844	1873, 30c blue	1 50	15 00		
845	1873, 90c blue	3 75	37 50		

Post Office.

FIGURE OF VALUE IN OVAL.

846	1873, 1c black	10	1 00	10 00	
847	1873, 2c black	10	1 00	10 00	
848	1873, 3c black		05	50	5 00
849	1873, 6c black	05	50	5 00	
850	1873, 10c black	75	7 50		
851	1873, 12c black	25	2 50		
852	1873, 15c black	25	2 50		
853	1873, 24c black	50	5 00		
854	1873, 30c black	30	3 00		
855	1873, 90c black	70	7 00		

State.

		Each	Per 10	Per 100	Per 1000
859	1873, 1c green	75	7 50		
860	1873, 2c green	2 50	25 00		
861	1873, 3c green	30	3 00		
862	1873, 6c green	30	3 00		
863	1873, 7c green	1 00	10 00		
864	1873, 10c green	1 00	10 00		
865	1873, 12c green	1 50	15 00		
866	1873, 15c green	1 20	12 00		
867	1873, 24c green	2 50	25 00		
868	1873, 30c green	2 50	25 00		
869	1873, 90c green	3 75	37 50		
870	1873, \$2.00 bl'k and green	12 50			
871	1873, \$5.00 bl'k and green	90 00			
872	1873, \$10.00 bl'k and green	35 00			
873	1873, \$20.00 bl'k and green	30 00			

Treasury.

874	1873, 1c brown	06	60	6 00	
875	1873, 2c brown	05	50	5 00	
876	1873, 3c brown		10	1 00	10 00
877	1873, 6c brown		35	3 50	
878	1873, 7c brown	75	7 50		
879	1873, 10c brown	10	1 00	10 00	
880	1873, 12c brown	10	1 00	10 00	
881	1873, 15c brown	12	1 20	12 00	
882	1873, 24c brown	2 50	25 00		
883	1873, 30c brown	15	1 50	15 00	
884	1873, 90c brown	50	5 00		

War.

885	1873, 1c red		15	1 50	15 00
886	1873, 2c red		30	3 00	30 00
887	1873, 3c red		06	60	6 00
888	1873, 6c red		15	1 75	17 50
889	1873, 7c red	1 20	12 00		
890	1873, 10c red	15	1 50	15 00	
891	1873, 12c red	10	1 00	10 00	
892	1873, 15c red	12	1 20	12 00	
893	1873, 24c red	25	2 50	25 00	
894	1873, 30c red	20	2 00	20 00	
895	1873, 90c red	50	5 00	50 00	

**We pay the following prices
for**

UNITED STATES ENVELOPES.

CUT OR ENTIRE.

	Each	Per 10	Per 100	Per 1000
1853-65, 3c values			\$1 20	\$12 00
1853-65, 6c or 10c	\$1 50	\$15 00		
1860-61, 3c values	05	50	5 00	50 00
1860-61, Any other values	4 00	40 00		
1861-64, Assorted values	50	5 00		
1864, 3c		07	70	7 50
1864, Assorted, no 3c or 6c	80	8 00		
1870-86, 1c, 2c, 3c values	01	10	1 00	10 00
1870-86, Assorted higher values	15	1 50	15 00	
*1887-90, 1c and 2c				20
1887-90, Assorted higher values			2 00	20 00

Post Office (Official Envelopes).

1873-78, 2c and 6c black, lemon paper			2 00	20 00
1873-78, 3c black, lemon paper			35	3 50

War Department Envelopes.

1873-75, 1c, 2c, 3c, assorted colors of papers			75	7 50
---	--	--	----	------

For higher values we pay from \$3.00 per 100 upwards to \$25.00 apiece.

**We pay the following prices
for**

UNITED STATES TELEGRAPH STAMPS.

Western Union, B. & O., American Rap. Tel. Co., Postal Tel. Co., Atlantic Tel. Co. and Pacific Mutual Tel. Co.			70	7 00
Any others from \$2.00 per 100 to \$1.00 apiece.				

We pay the following prices for
U. S. REVENUE STAMPS.

	Each	Per 10	Per 100	Per 1000
1c to 25c values, well assorted			25	2 50
50c to \$5.00 values, well assorted		20	2 00	20 00
Higher values, well assorted	20	2 00	20 00	

For **good** Revenues we pay **good** prices. If you have any rare Document or Internal Revenues for sale, please send us a list of them and we will quote prices.

U. S. MEDICINE STAMPS.

Well assorted	1 00	10 00
Extra well assorted	2 50	25 00

U. S. MATCH STAMPS.

Well assorted	1 00	10 50
Extra well assorted	3 00	30 00

We pay highest prices for **UNITED STATES LOCAL STAMPS.**

If you have any on entire envelope or letter, please send them to us for inspection and we will make you an offer on them.  **Locals are not wanted when detached from envelope or letter!**

We pay the following prices for
CONFEDERATE STATES STAMPS.

	Each	Per 10	Per 100	Per 1000
Regular issue 1861, 5c green	15	1 50	15 00	
Regular issue 1862, 5c blue				
Regular issue 1861, 10c blue	35	3 50	35 00	
Regular issue 1862, 2c green	1 00	10 00		
Regular issue 1862, 10c rose	1 50	15 00		
Regular issue 1862, 5c blue		15	1 50	15 00
Regular issue 1862, 5c pale blue		20	2 00	20 00
Regular issue 1862, 5c blue, lithographed		30	3 00	30 00
Regular issue 1863, 2c rose	15	1 50	15 00	
Regular issue 1863, 10c blue		10	60	6 00
Regular issue 1863, TEN cents blue	2 00	20 00		
Regular issue 1863, 20c green	06	60	6 00	
Regular issue 1864, 1c orange	20	2 00	20 00	

For local stamps of the Confederacy used during 1861, such as Baton Rouge, La., Charleston, S. C., Knoxville.

Tenn., Lenoir, N. C., Macon, Ga., Memphis, Tenn., Mobile, Ala., Nashville, Tenn., New Orleans, La., and others, we pay high prices, from \$3.00 apiece upwards to \$25.00 and \$50.00 apiece. Persons having any of these amongst their old letters should communicate with us and we will make a cash offer if the stamps are sent us for inspection. See pages 17-22.

NOTE.—All prices given above are paid in cash. In exchange for other stamps from our lists or approval sheets we can allow 10 per cent more.

BRITISH COLUMBIA AND VANCOUVER ISLAND.

Unperforated.

	Each	Per 10	Per 100
1861, 2½p pink	\$75 00		
1865, 5c rose	32 50		
1865, 10c blue	10 00		

Perforated.

1861, 2½p pink	2 00		
1865, 5c red	1 75		
1865, 10c blue	1 50		
1866, 3p blue	35	3 50	
1868, 2c brown	50	5 00	
1868, 5c bright red	1 75		
1868, 10c rose pink	18 00		
1868, 25c orange	1 00	10 00	
1868, 50c violet	3 25		
1868, 1p green	18 00		

CANADA.

Laid Paper. Unperforated.

1851, 3p red	75		
1851, 6p purple	3 50		
1851, 12p black	175 00 to 200 00		

Wove Paper.

1852, 3p red	12	1 20	
1852, 6p purple	2 50		
1855, 10p blue	5 00		
1857, ½p pink	2 00		
1857, 7½p green	10 00		

Wove Paper. Perforated.

	Each	Per 10	Per 100
1858, ½p pink	4 00		
1858, 3p red	1 50		
1858, 6p lilac	17 50		
1859, 1c pink	04	40	4 00
1859, 5c vermilion		15	1 50
1859, 10c violet	20	2 00	20 50
1859, 12½c green	20	2 00	
1869, 17c blue	70	7 00	
1864, 2c pink	40	4 00	
1868, ½c black	06	60	6 00
1868, 1c brown red	06	65	6 75
1868, 2c green	02 ½	25	3 00
1868, 3c bright red	01 ½	15	1 50
1868, 6c brown	02 ½	25	3 05
1868, 12½c blue	10	1 00	10 50
1868, 15c violet	08	80	8 00

Wove Paper.

1869, 1c yellow	02	25	2 50
*1869, 1c yellow			03
*1870, 3c red			02
*1872, 2c green			03
1872, 6c brown		06	75
1873, 10c pink	01	10	1 00
1875, 5c olive green	05	60	7 00
1876, 5c slate green		02	20
1877, 15c slate	03	30	3 00
1882, ½c black			35
*1888, 2c blue green			03
*1888, 3c lake			02
1888, 5c greenish gray			20
1888, 10c carmine red			75
1890, 6c rich brown			50

	Each	Per 10	Per 100	Per 1000
1892-1893, 20c vermilion	06	60	6 00	
1892-1893, 50c deep blue	10	1 00	10 00	
1892-1893, 08c slate		03	30	3 00

REGISTRATION STAMPS.**Perforated.**

	Each	Per 10	Per 100
1875, 2c orange		05	60
1875, 5c green		05	50
1875, 8c blue	1 25		

OFFICIALLY SEALED.**Perforated.**

1879, brown,	1 00	10 00
--------------	------	-------

ENVELOPES.

Cut square with large margin.

	Each	Per 10	Per 100
1860, 5c vermilion	60		
1860, 10c brown	1 50		
1877, 1c blue	1	10	1 00
1877, 3c red	½	06	60

WRAPPERS.

1875, 1c blue, buff p	08		
1881, 1c blue, light buff p	08		
1881, 1c blue, yellow p	15		
1881, 1c blue, light buff p	03		
1881, 1c blue, cream p	03		
1887, 1c blue, light buff p	03		
1887, 1c blue, yellow buff p	10		
1892, 1c blue, light buff p	1	10	1 00

OFFICIAL WRAPPERS.

Surcharged in Blue.

1879, 1c blue, buff p	25	2 50	
-----------------------	----	------	--

NEW BRUNSWICK.

1851, 3p red	2 25		
1851, 6p yellow	12 50		
1851, 1sh violet	75 00		

Perforated.

1860, 1c brown	50		
1860, 1c violet	03 ½		
1860, 5c green	01	10	1 00
1860, 10c vermilion	10	10 00	
1860, 12 ½c blue	25		
1860, 17c black	09	9 00	
1861, 5c br'n "Connell" proof	60 00		
1863, 2c orange	02	20	2 00

NEWFOUNDLAND.

1857, 1p violet brown	1 50		
1857, 2p vermilion	10 00		
1857, 3p green	65		
1857, 4p vermilion	12 00		
1857, 5p violet brown	65		
1857, 6p vermilion	13 50		

	Each	Per 10	Per 100
1857, 6½p vermilion	35 00		
1857, 8p vermilion	3 75		
1857, 1sh	75 00	to 100 00	
1863, 1p reddish brown	1 50		
1863, 2p lake	3 75		
1863, 4p lake	30		
1863, 5p reddish brown	55		
1863, 6p lake	35		
1863, 6½p lake	1 00		
1863, 8p lake	1 30		
1863, 1sh	65		

Perforated.

1866, 2c green	30		
1866, 5c brown	3 00		
1865, 10c black	35		
1866, 12c pink	30		
1866, 13c orange	50		
1866, 24c blue	20		
1868, 1c lilac	30	3 00	
1868, 5c black	2 00		
1870, 3c vermilion	1 50		
1870, 6c rose	06	60	
1871, 1c violet brown	30	3 00	
1873, 3c blue	08	80	

Rouletted.

1876, 1c violet brown	35		
1876, 2c green	25		
1876, 3c blue	25		
1876, 5c blue	20	2 00	

Perforated.

1880, 1c lilac brown	02	20	2 00
1880, 2c green	02 ½	25	2 50
1880, 3c blue	01 ½	15	1 50
1880, 5c blue	03	30	3 00
1887, ½c red	01 ½	15	1 50
1887, 1c green	½	06	60
1887, 2c orange		09	90
1887, 3c brown		09	90
1887, 10c black	03	30	3 25

ENVELOPES.

1889, 3c violet	01	12	1 25
1889, 5c blue	05	50	5 00

WRAPPERS.

1889, 1c green	½	06	70
1889, 2c carmine	01 ½	15	1 50
1889, 3c brown	02	20	2 00

NOVA SCOTIA.

	Each	Per 10	Per 100
1853, 1p red brown	4 00		
1851, 3p blue	75	7 50	
1851, 3p dark blue	80	8 00	
1851, 6p green	5 00		
1851, 1sh violet	75 00	to 90 00	
1851, 1sh mauve	90 00	to 125 00	

Perforated.

1860, 1c black	30	3 00	30 00
1860, 5c blue	40	4 00	40 00
1860, 8½c green	6 00		
1860, 10c vermilion	1 00		
1860, 12½c black	75		
1864, 2c mauve	40		

PRINCE EDWARD ISLAND.

Perforated.

1860, 1p buff	75	7 50	
1860, 2p rose	06	60	6 00
1860, 3p blue	06	60	6 00
1860, 6p green	50	5 00	
1860, 9p lilac	35	3 50	35 00
1869, 4p black	06	60	6 00
1870, 4½p brown	35	3 50	35 00
1872, 1c orange	06	60	6 00
1872, 2c blue	08	80	8 00
1872, 3c rose	15	1 50	15 00
1872, 4c green	08	80	8 00
1872, 6c black	06	60	6 00
1872, 12c mauve	06	60	6 00

Address all communications to the

STANDARD STAMP CO.

NO. 4 NICHOLSON PLACE,

ST. LOUIS, MO.

The following is a list of

PRICES WE PAY

for stamps issued by the various postmasters during the civil war. Nearly all of these were issued during the year 1861. Wherever we mention two different prices for the same stamp, the difference will be caused by the condition of the stamp.

In no case will we pay less than the lowest price mentioned, but if an exceptionally fine specimen is sent we will give a higher price. These prices are for stamps **IN GOOD CONDITION**, taken off the envelopes or on part of the original letter or envelope.

When a stamp is still attached to the original letter or envelope, we will pay from five to ten per cent more **than the highest price mentioned**, provided the stamp is *in good condition*.

All envelopes should be sent entire. These rare stamps always command a better price when they are left on the original letter or envelope.

In all cases it is better if the stamp or stamps which you have for sale are submitted to us for inspection, as we can then form a better idea as to what they are worth to us.

Address all communications to the

STANDARD STAMP CO.

No. 4 NICHOLSON PLACE.

ST. LOUIS, MO.

Athens, Ga.

Baton Rouge, La.



\$15.00—\$20.00.



\$50.00—\$60.00.



\$20.00—\$25.00.

Charleston, S. C.



\$25.00—\$35.00



\$2.50—\$3.50.



\$6.50—\$10.00.

Columbia, S. C.

Danville, Va.



\$5.00—\$6.00.



\$15.00—\$25.00.

Danville, Va., Envelope.

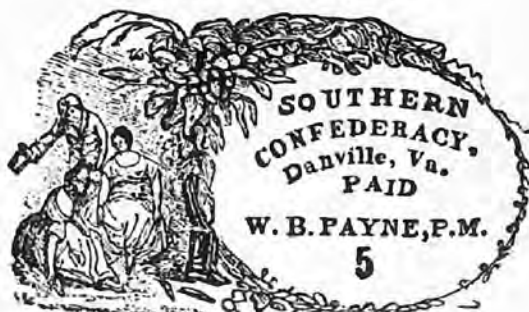

\$20.00—\$30.00.

Fredericksburg, Va.



Blue, \$2.00.
Red, \$10.00.

Goliad, Texas.



\$20.00—\$30.00.



\$15.00—\$20.00.

Greenville, Ala.



\$15.00—\$25.00.

Kingston, Tenn.



\$20.00—\$30.00.

Knoxville, Tenn.



\$5.00—\$7.50.

Knoxville, Tenn.

Lenoir, N. C.

Livingston, Ala.



\$5.00—\$6.00.



\$25.00—\$30.00.



\$100.00—\$150.00.

Lynchburg, Va.

Macon, Ga.



\$10.00—\$15.00.



\$10.00—\$15.00.



\$7.50—\$10.00.

Madison, Fla.

Marion, Va.

Memphis, Tenn.



\$15.00—\$20.00.



\$20.00—\$25.00.



30c each, if new.
\$2.00 each, if canceled on letter.

Memphis, Tenn.



50c each, new.
\$2.00 each, used.

Mobile, Ala.



2c Black, \$15.00.
5c Blue, \$3.00.

Nashville, Tenn.



\$1.50 each.

Nashville, Tenn.



\$7.50—\$10.00.
10c green, canceled,
\$35.00 to \$50.00 each.

New Orleans, La.



\$1.00 each, new.
\$3.00 each, canceled.



\$1.00 each, new
or used.

Petersburgh, Va.



\$5.00—\$6.50.

Pittsylvania, Va.



\$15.00—\$20.00.

Pleasant Shade, Va.



\$15.00—\$20.00.

Ringgold, Ga.



\$20.00—\$25.00.

Salem, N. C.



\$10.00—\$15.00.

Salem, N. C.



\$10.00—\$15.00.

Spartanburg, S. C.



\$15.00—\$20.00.

Tellico Plains, Tenn.



\$10.00—\$12.50.

Rhaetown, Tenn.



\$10.00—\$12.50.

**We Buy OLD and
VALUABLE
STAMP COLLECTIONS**

AND PAY

HIGHEST CASH PRICES.

We will pay you as much, **or more**, than what you could realize at any auction sale, and pay you promptly any price upon which we may agree.

Whenever you wish to dispose of your stamp collection, please give us a chance to make you an offer.

Your collection may not be for sale **now**, but whenever you wish to sell it, please remember us.

 Please inform your collecting friends that **WE BUY COLLECTIONS!**

ADDRESS

STANDARD STAMP CO.

H. FLACHSKAMM, Manager,

No. 4 Nicholson Place,

ST. LOUIS, MO.

Please Compare Prices

. . . offered in this Buying List

**carefully with the prices offered
by other dealers.**



**In case we should be lower on any
item,**

DO NOT FAIL

to correspond with us anyway.



**WE FREQUENTLY PAY MORE
THAN THE PRICES OF THIS
LIST INDICATE, especially
when the Stamps in question are
old and rare and in FINE CON-
DITION.**



AT ANY RATE,

**GIVE US A CHANCE TO FIG-
URE WITH YOU BEFORE YOU
SELL ANY OF YOUR STAMPS!**



ADDRESS ALL COMMUNICATIONS TO

STANDARD STAMP CO.

No. 4 Nicholson Place,

ST. LOUIS, MO.

MILLIONS

of old and valuable Stamps are still packed away on old correspondence.



TO FIND THEM IS TO FIND MONEY!!

Go through your old letters and ask your friends to let you examine their old correspondence, if you are lucky you may find old stamps for which we will pay you hundreds, or even thousands of dollars. // // // // //

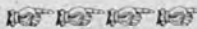

 You should try to get permission to go through OLD correspondence of business or banking firms in your locality, as you are most likely to find valuable stamps among such letters.



WE HOPE

that you will be so fortunate as to make a valuable "find" and that this little list may some day be of value to you. Always address the \ \ \ \ \



STANDARD STAMP CO.

No. 4 Nicholson Place,

ST. LOUIS, MO.