

At Public Auction

CONFEDERATE STATES OF AMERICA

**A collection formed by
DANIEL M. TELEP**

SOLD BY HIS ORDER

to be held at the
KAUFMANN AUCTION GALLERIES
1333 H Street, N.W.
3rd Floor - Landmark Building
Washington, D.C., 20005
Tel.: 202 - 898-1800 or 800 - 424-9519

TUESDAY, DECEMBER 1, 1987

at 2:00 P.M.



LOTS ON VIEW

AT OUR GALLERIES — Monday, November 30th from 10:00 A.M. until 5:00 P.M. and on Tuesday, December 1st from 9:00 A.M. until 1:30 P.M. At the Confederate Stamp Alliance Convention, Omni International Hotel, Orlando, Florida on Saturday, November 7th by appointment.

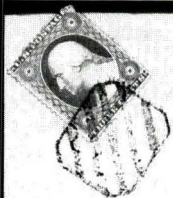

3

Mr. W. L. Hickney



Eq.

2

4

arnett Eggr



6

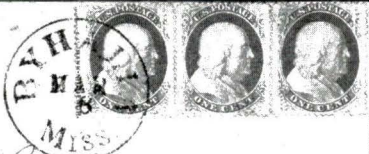

S. D. Cabaniss

place or

5

ess Goddard Bro

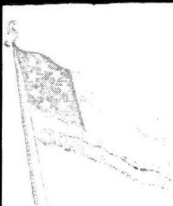

9



8



Hon. Wm. L. Cobb

to to to

to to to

Registered Sheet

Mr. J. J. Eggr



11

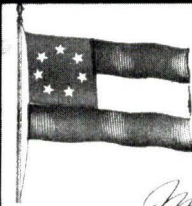

10

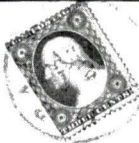

Mr. B. Hasler
Levish

DUNCAN, PAYNE & CO.,
18 UNION STREET,
NEW ORLEANS.

13

Mr. J. J. Duncan

Jackson

Miss

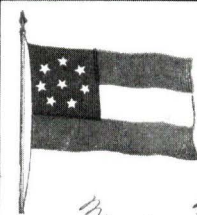

14



Mrs. Mary C. Campbell
Lexington Rockbridge Co

15



12

of the second District
New Orleans
Louisiana

Robt. Isbell, R. M.
Stam Wall Mill
Appomattox
Co Va

PUBLIC AUCTION

The Daniel M. Telep collection of
Confederate States of America

TUESDAY, DECEMBER 1, 1987 — 2:00 P.M.

At the Kaufmann Auction Galleries
1333 H Street, N.W.
3rd Floor - Landmark Building
Washington, D.C., 20005
Tel.: 202 - 898-1800 or 800 - 424-9519

AUTOGRAPHS

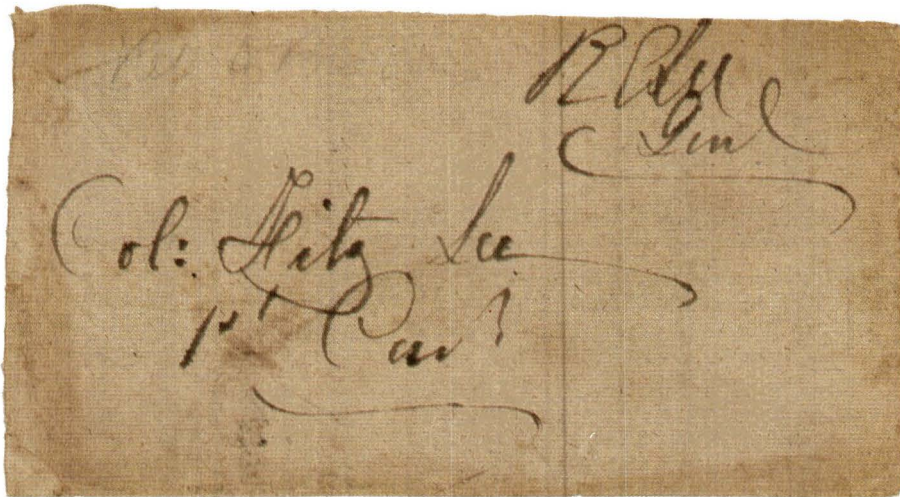

- 1 **R E Lee Genl** signed field cover to "Col. Fitz Lee/1st Cav" - as Fitz Lee was promoted to Brig. Genl. July 25, 1862, this establishes this cover as *the earliest Lee field letter recorded to date*, slightly worn but Fine, Telep article on this cover accompanies from the Jan-Feb 1981 "Confederate Philatelist"

E-Q

U.S. USED AFTER SECESSION (arranged chronologically-Dietz catalog values)

- 2 **3c Red (U10)** tied neat **CHARLESTON S.C. DEC/21/1860** - *the second day of independent statehood*, Very Fine, Ex-Kohn
- 3 **3c Red (26)** tied neat square grid, small corner crease at LR, bold MONTGOMERY/Ala. DEC/21/1860 cds on all over green Exchange Hotel Advertising cover the day Gov. Moore announced support of S.C.'s initiative & plans to assemble in Montgomery to form a new govt, black flap missing o/w Extremely Fine, Excellent collateral (non CSA)

E-G

E-D

15 ☒ **NORFOLK/VA. MAY/28/1861** blue dc & matching blue SL **FREE** on all over gray **Atlantic Hotel advertising cover**, light staining, Fine & Showy, Scarce usage of "Free" **E-H**

16 ☒	STEAM ms "Due 6" on 3c Star Die (U27) to Natchez, Miss, fresh, docketed July 2/61, Very Fine, 1986 CSA certificate	E-I
------	---	------------

EXPRESS COMPANY USAGES

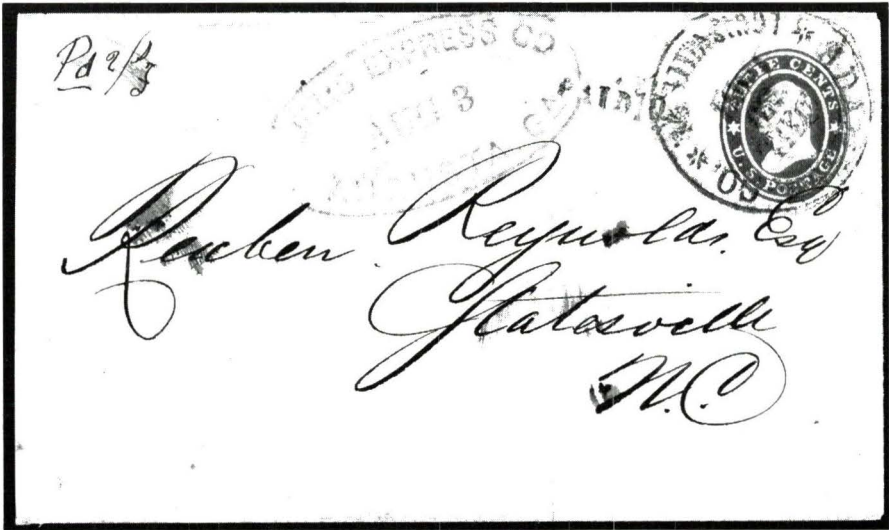

17 ☒	3c Red (26) pair , SE at T, tied neat blue LOUISVILLE/KY AUG 17(1861) dc & grid on blue FL headed New Orleans to New York, fresh, Extremely Fine, Ex-Antrim & Everett	E-J
18 ☒	3c Red (U26) tied ADAMS EXPRESS CO./LOUISVILLE JUL/30/1861 , ms Pd 2/s SL PAID 10 blue ADAMS EXPRESS CO/AUGUSTA GA AUG 3 oval, to Statesville, N.C., bit reduced at L, Very Fine, Ex-Rosenberg	1,250.00

POSTMASTERS' PROVISIONALS
(Scott catalog numbers and values)

19 ☒ **Abingdon, Va 5c Black (2XU2)**, 1861 Nov 9 cds, gorgeous perfect bold strikes on blue lined FL, small insignificant light stain at UR o/w Extremely Fine Gem, Only 15 recorded, Ex-Peters **900.00**

All correspondence of Carroll, Hoy & Co has pin holes which are not described individually. They appear on all of this famous correspondence as the contents were pinned to the covers for filing.
--

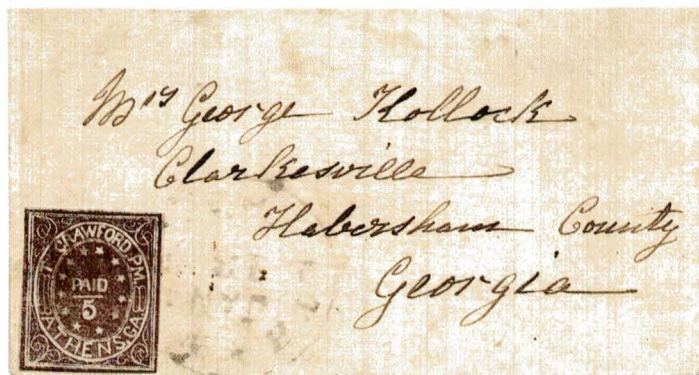

- 20 ☐ **Athens, Ga 5c Purple (5X1)** tied light town cds on small cover, flap missing, bit reduced at T, Fine **2,000.00**



- 21 ☐ **Baton Rouge, La 5c Green & Carmine (11X2)** small gum stain, tied neat town cancel, fresh, sealed 3/4" tear at T o/w Very Fine, Ex-Hull **3,000.00**

Catalog values are from the 1987 **Scott Specialized Catalogue** except for unlisted items such as handstamped paid's, college covers, U.S. used after secession etc. These have been cataloged with numbers and values from **The New Dietz Confederate States Catalog and Handbook** (1986).

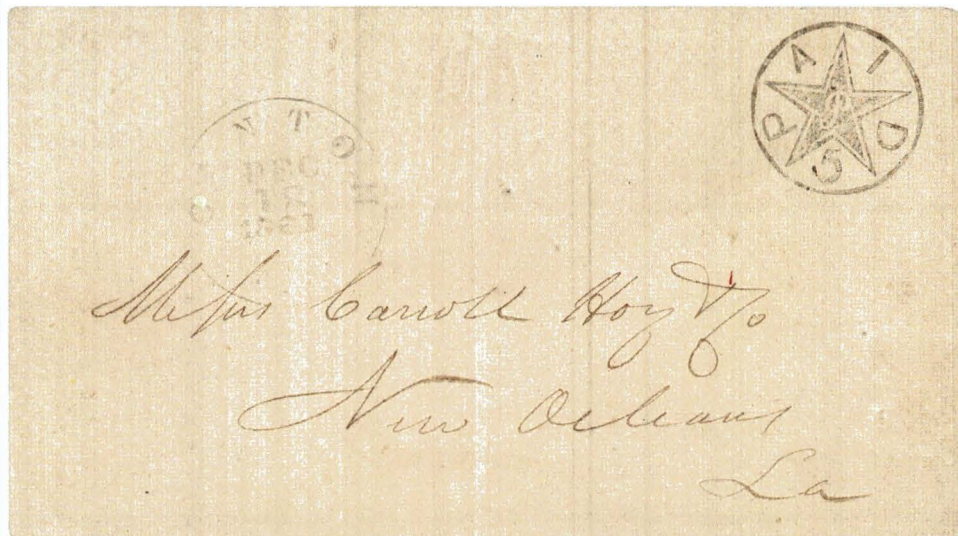

- 22 ☒ **Canton, Miss 5c Black (14XU1)**, gorgeous bold strike, neat light Dec 18, 1861 cds, Carroll Hoy correspondence, light file fold, Very Fine, Only 19 recorded signed Dietz, Ex-Ward 1,850.00

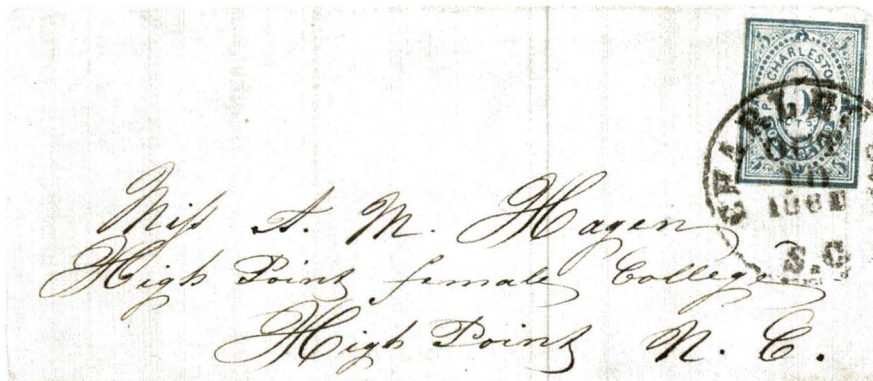

- 23 ☒ **Charleston, S.C. 5c Blue (16X1)** tied bold neat OCT 10, 1861 cds to High Point Female College, N.C. on a fresh narrow cover, Extremely Fine Gem, Ex-Hessel 1,350.00

Please note that flap tears, repairs, or parts of flaps missing may not be noted in the description unless the entire flap is missing or replaced. Minor gum stains common to Confederate issues may not be mentioned nor minor soiling or edge faults under 3mm in size.

PAID 5 CENTS. 19
Mr. A. P. Dault

17
Herr. E. Tavenstead & Co.

26
Mr. R. W. Boyd
Care of Mrs. J. W. Malt

29
George Hay & Co
New Orleans
La

41
Mr. J. S. Smith
St. Louis

STEAM
Mr. J. S. Smith
St. Louis
Miss Mary Smith
St. Louis

31
Banah & Co
Miss Store

45
5 CENTS

42
M. J. Sarah

46
5 CENTS

48
Mr. R. G. Galt
Clock & White

49
PAID 5
Miss Galt

53
McPHERSON & CO.,
DEALERS IN
DRY GOODS, &c.
FORT DEPOSIT, ALA.
Messrs. J. S. Gaudin & Co
New Orleans
La

44
The W. Coldwell
Shelbyville
Tenn
Paid 7

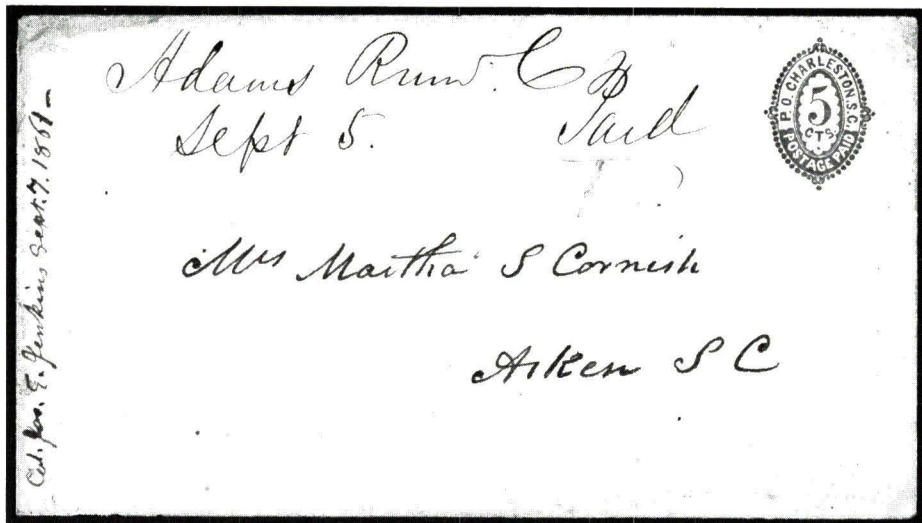

- 24 ☒ **Charleston, S.C. 5c Blue (16XU1) ms canceled Adams Run S.C. Sep 5 (1861)**
 Paid - **used outside its jurisdiction**, Fine, illustrated in Mar-Apr 1981 "Confederate Philatelist" Telep article which accompanies **1,000.00 +**

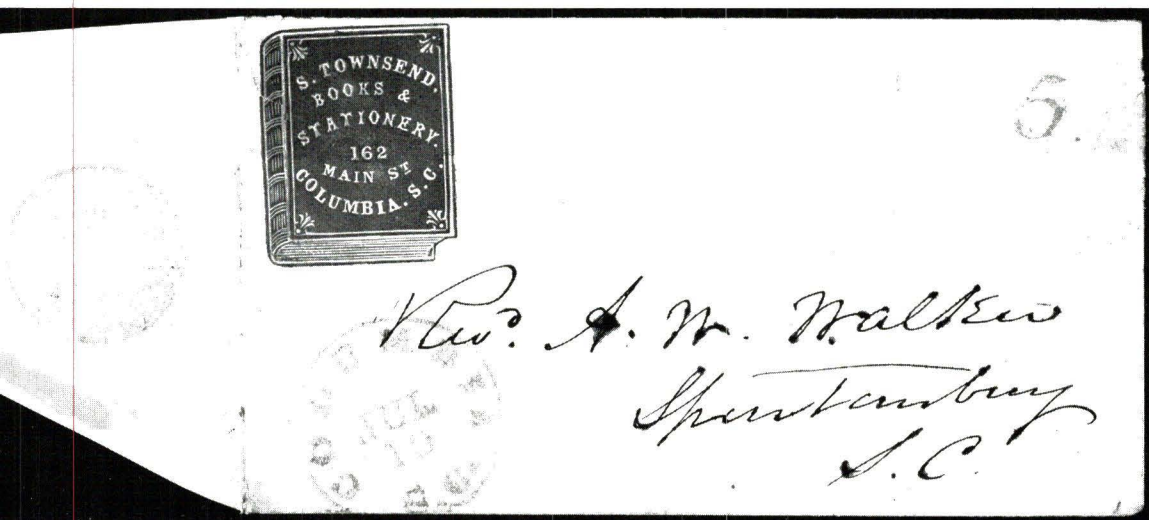

- 25 ☒ **Columbia, S.C. 5c Blue (18XU6) with circular seal control on back flap, blue embossed Booksellers corner card, sealed tear in corner card & at R o/w Fine & Spectacular Showpiece Only 11 recorded, Ex-MacBride & Kohn 1,000.00 +**
- 26 ☒ **Columbia, S.C. 5c Blue (18XU1) bold strikes, light Oct 30 (1861) cds on lemon cover, Fine, Only 20 recorded 750.00**

For your convenience we will enclose with your purchases a form for notifying us of your intention to submit lots for expertization. You must notify us within 25 days of the sale that you are submitting stamps for expertization and all lots must be paid for at that time. This excludes a certificate of "No Opinion" which is not sufficient grounds for returning lots. **We will reimburse our clients for expertization fees up to 5% of the actual price with a maximum of \$50.**

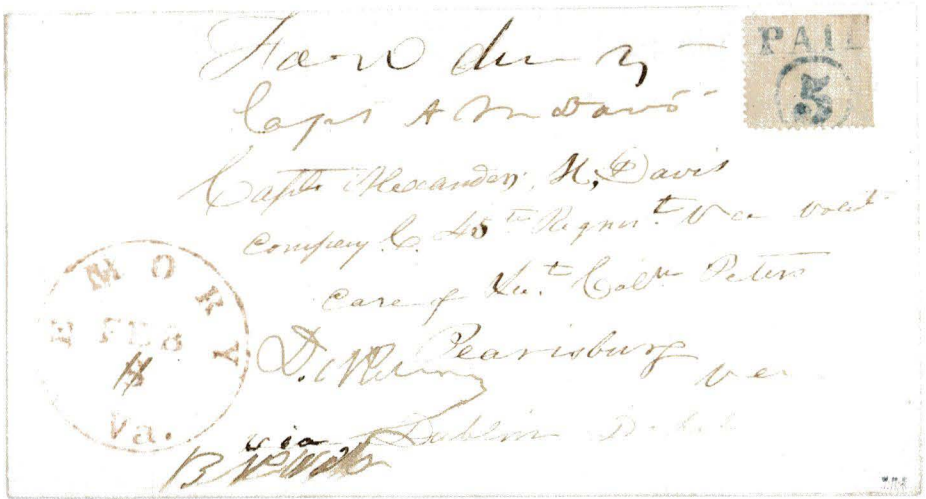

27 ☒

Emory, Va 5c Blue (24X1) bold strike, orangish red neat cds to Capt in Co. C 45th Regt Va. Vol., ms "**Forw Due 5**", trimmed at T & expertly repaired cover edges, a pair of 1c Blue (24) accompanies for comparsion as the Provisional was made by handstamping margins of sheets of U.S 1c 1857 stamps, Very Fine appearance, A rare showpiece, Only 5 "Paid over 5" recorded, 9 Emory adhesives total of all types, Ex-Caspary

6,000.00



28 ☒

Fredericksburg, Va 5c Blue (26X1), 4 margins, a couple tiny sealed tears, bold light town cancel, reduced a bit at T, tiny cover tear + stain at UR o/w Fine, Only 24 recorded

2,000.00

29 Jackson, Miss. 5c Black (43XU1), neat Dec 9 (1861) town cancel, LL corner of cover turned to show green insides, Very Fine 500.00



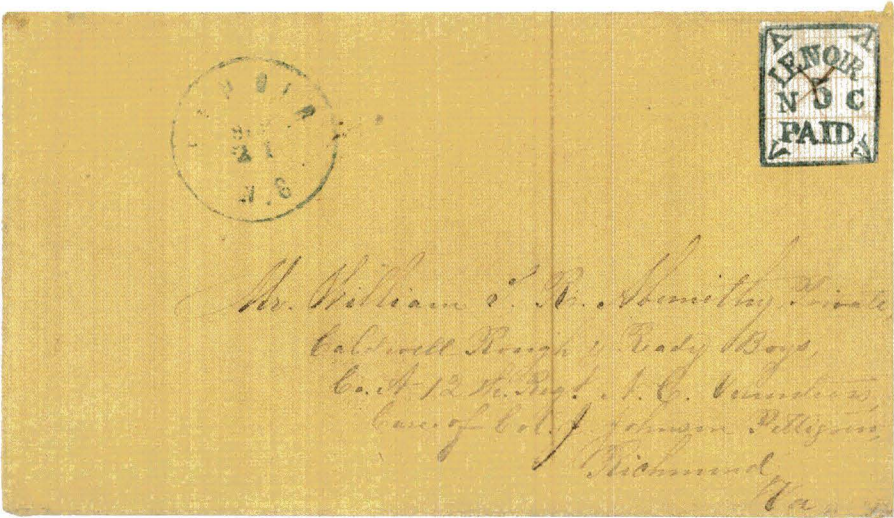

30 Knoxville, Tenn 5c Red (47X1), 4 margins to nipped at LR, tied bold town dc, small tear at T o/w Fine, Scarce, Fewer than 10 recorded 3,500.00

31 Knoxville, Tenn 5c Brick Red (47X1), 4 margins, pen canceled, tiny tear at T, faintest staining, Fine, Ex-Gallagher & Ray, Fewer than 10 recorded 1986 CSA certificate 3,500.00

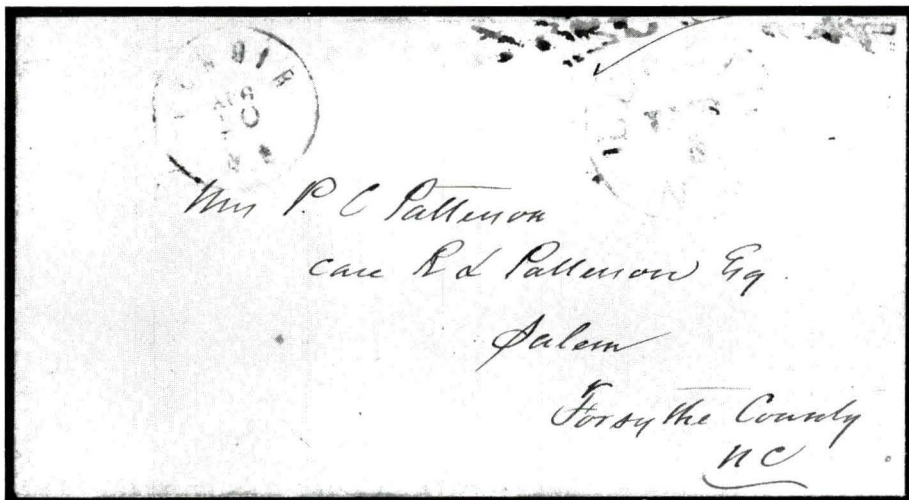

32 Lenoir, N.C. 5c Blue & Orange (49X1), usual pen cancel, neat blue Lenoir Sep 21 (1861) on neat orange cover to Private Abernathy, "Caldwell Rough & Ready Boys, Co A 12th Regt NC Volunteers" who was killed at Battle of Seven Pines, contemporary note indicates this cover was in his baggage & returned to his friends, bit trimmed at R, Extremely Fine & Rare Gem, Ex-Ferrari & Moody 10,000.00



- 33  **Lenoir, N.C. 5c Blue (49XU3)**, neat light strike, Aug 10 (1861) town cancel, reduced bit at T, minor ink staining UR, illustrated in Telep's article on Lenoir in the Jan-Feb 1980 "Confederate Philatelist", article accompanies, Fine+, + Only 2 recorded **3,500.00**



- 34  **Lynchburg, Va 5c Blue (52X1)**, 4 margins to touching at UR, tied light town cancel, few tiny edge tears at B, trifle reduced at L, Fine, Rare, Ex-Hart, Only 24 recorded **5,000.00**

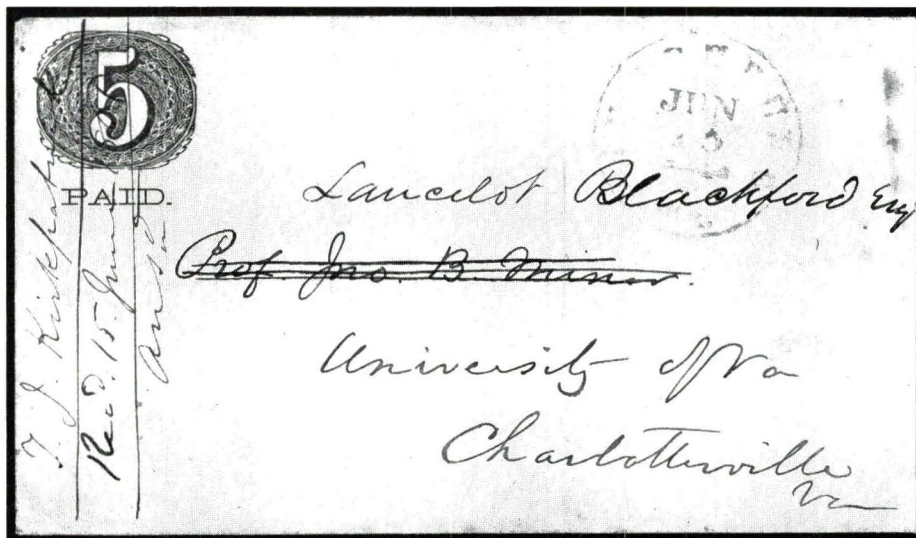

- 35 ☒ **Lynchburg, Va 5c Black (52XU2)**, light Jun 10 (1861) cds, to Univ. of Va, light stain at UR, Very Fine, Scarce, Ex-Dietz, Shenfield, MacBride & Matz, Only 14 recorded **1,500.00**



- 36 ☒ **Macon, Ga 5c Light Blue Green (53X1)** Left sheet margin tied neat Macon dc, small tear & tiny piece out at B o/w fresh & Fine, Ex-Caspary & Solomon **3,500.00**

FLOOR BIDDERS ONLY

If you wish to take your lots with you after the sale and you do not have a District of Columbia resale certificate you will be charged the D.C. 6% Sales Tax. Holders of out of state certificates must obtain a D.C. certificate prior to the auction. Information concerning D.C. resale certificates is available from the D.C. Government Department of Taxation, 300 Indiana Ave., Room 2129, Washington, D.C. 20001.



- 37 **Memphis, Tenn 5c Red (56X2)** tied neat town cancel on **11 Star T (for Tennessee) Flag Patriotic**, type F11-8, trimmed at R w/tiny insignificant nick, Very Fine Beauty, Ex-Haas **4,000.00**



- 38 **Memphis, Tenn 5c Red (56X2)** tied town cancel, green embossed **Hotel Corner Card**, expertly cleaned, Fine, Flashy, Ex-Solomon **(2,250.00)**

We request you do not call for prices realized for three working days after a sale. We try to mail all lots within two days and inquiries for prices realized only slow our billing and mailing operations.



- 39 ☒ **Memphis, Tenn 5c Red (56X2) 2 singles** tied light town cancel to Evergreen, Va, ms "Missent & Forwd" w/bold red balloon cancel of Evergreen, La, Very Fine Beauty, 1976 PF certificate (2,250.00)

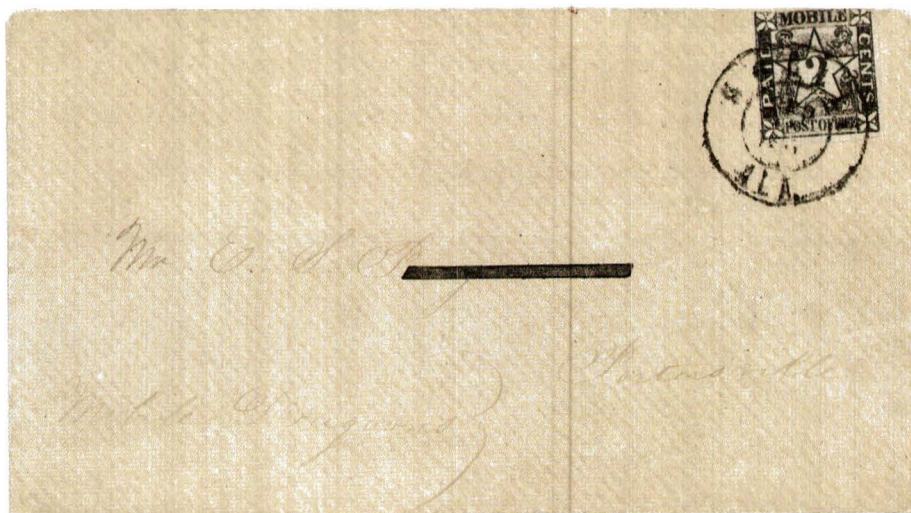

- 40 ☒ **Mobile, Ala 2c Black (58X1), 3 margins**, tied town cancel, ms "Mobile Dragoons", address blocked out neatly, invisibly repaired tear, fresh, Very Fine appearance, Scarce circular rate, Only 23 recorded 2,500.00

- 41 ☒ **Mobile, Ala 5c Blue (58X2) 2 singles**, 1 4 margins, 1 3½ margins, tied Jul 2, 1861 dc to Col. James Chestnut, flap missing o/w Fine (1,500.00)
- 42 ☒ **Montgomery, Ala 5c Red (59XU1)**, neat Jul 23, 1861 town cancel, fresh bit reduced at T, o/w Very Fine, Ex-Lily & Hart 1,000.00

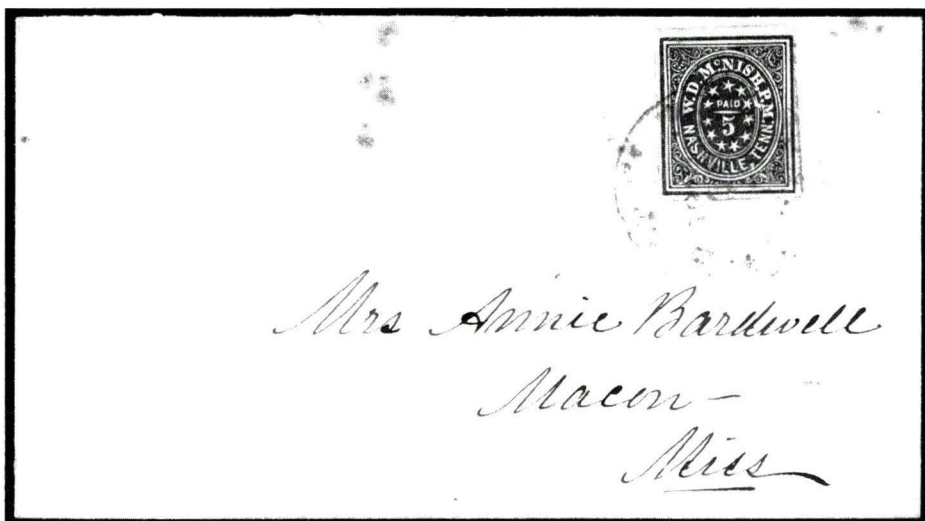

- | | | | |
|----|---|---|----------|
| 43 | ✉ | Nashville, Tenn 5c Carmine (61X2) , VF, 4 ample to large margins, tied blue blurry town cancel, a few age spots & small 7/8" tear at T o/w Fine, Ex-Solomon | 1,750.00 |
| 44 | ✉ | Nashville, Tenn 5c Violet Brown (61X5) tied bold blue Oct 22 (1861) cds on rebaked cover front, fresh, Very Fine, Ex-Rosenberg | 1,750.00 |
| 45 | ✉ | New Orleans, La 5c Brown (62X3) , 4 large to huge margins, tied bold New Orleans cds, Extremely Fine Beauty | 375.00 |
| 46 | ✉ | New Orleans, La 5c Brown (62X3) , 4 margins, small neat N.O dc which was used outside main P.O. to service incoming river boat mail, <i>drop usage</i> , Very Fine | 375.00 |
| 47 | ✉ | New Orleans, La 5c Brown (62X4) Pair tied neat town cancel & SL PAID's on small narrow cover, Very Fine, Nice <i>double rate usage</i> | 850.00 |
| 48 | ✉ | Petersburg, Va 5c Red (65X1) tied bold neat blue Dec 20 (1861) 5cts cds on FL, Extremely Fine | 1,500.00 |
| 49 | ✉ | Raleigh, N.C. 5c Red (68XU1) , gorgeous bold strike, neat blue Raleigh Dec 18 (1861) cds, fresh, Extremely Fine | 425.00 |

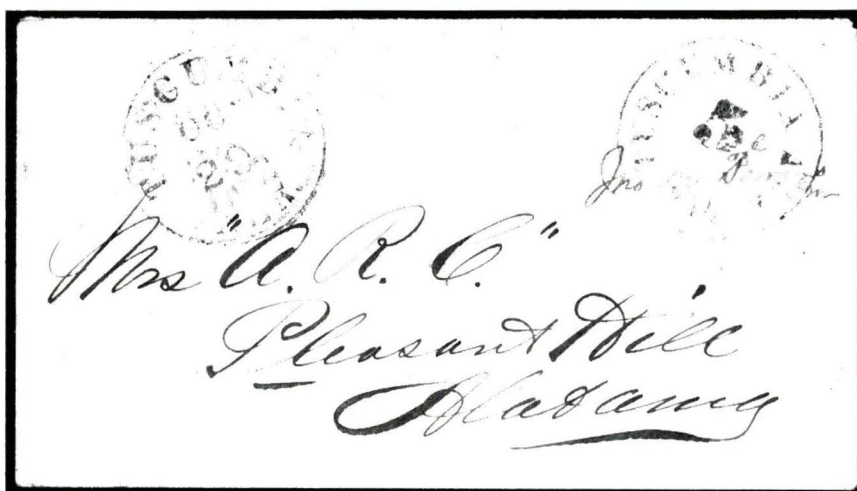

- | | | | |
|----|---|---|----------|
| 50 | ✉ | Tuscomb, Ala 5c Black (84XU1) , red ms "Jno. M. Bowers P.M.", Oct 29, 1861 town cancel, Very Fine, Ex-Ferrari, Caspary & Hind, <i>Only 1 recorded with postmasters signature</i> (only 8 in all) | 550.00 + |
|----|---|---|----------|

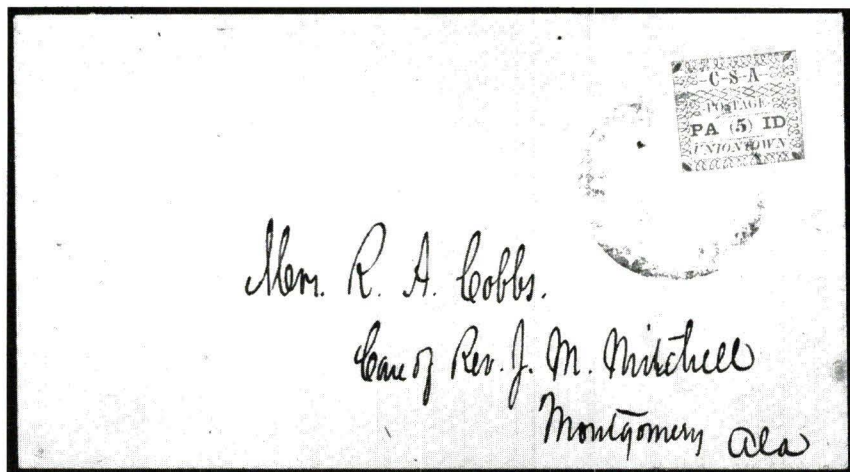

- | | | |
|----|--|----------|
| 51 | <div style="display: flex; align-items: center;"> <div style="width: 10px; height: 10px; border: 1px solid black; margin-right: 5px;"></div> <div> Uniontown, Ala 5c Green on gray blue (86X3) tied usual light blurry town cancel to pristine blue cover, Very Fine, Gem, Ex-Casparly & Hart, <i>Only 9 recorded</i> </div> </div> | 6,500.00 |
|----|--|----------|

CONFEDERATE STAMPLESS
(arranged alphabetically by State & Town - Dietz types and values)

- | | | |
|----|--|--------|
| 52 | <div style="display: flex; align-items: center;"> <div style="width: 10px; height: 10px; border: 1px solid black; margin-right: 5px;"></div> <div> CHUNENNUGGE/Ala. PAID 5, bold brownish strikes on all over gray Banking House advertising cover, bit reduced at R, tiny repairs at LR & LB, Fine, Striking, Ex-Kohn, <i>Only recorded example</i> </div> </div> | E-G |
| 53 | <div style="display: flex; align-items: center;"> <div style="width: 10px; height: 10px; border: 1px solid black; margin-right: 5px;"></div> <div> FORT DEPOSIT/ALA PAID 5 HSP, <i>the only recorded example</i>, blurry strikes on charming fancy printed Dry Goods Corner Card, fresh lemon cover, tiny tear at T o/w Very Fine, Pretty, Ex-Kohn </div> </div> | E-H |
| 54 | <div style="display: flex; align-items: center;"> <div style="width: 10px; height: 10px; border: 1px solid black; margin-right: 5px;"></div> <div> TUSKEGEE/ALA. PAID/5 HSP, gorgeous blue strikes, tiny sealed tear at UL o/w Extremely Fine, Ex-Emerson, <i>3 examples recorded</i> </div> </div> | 125.00 |
| 55 | <div style="display: flex; align-items: center;"> <div style="width: 10px; height: 10px; border: 1px solid black; margin-right: 5px;"></div> <div> UNION/ALA PAID/5 HSP, unusual thick bold strikes, to "Pinkney Guards", slightly reduced at R a bit into address, Very Fine, Ex-Kohn & Everett, <i>Only recorded example</i>, 1986 CSA certificate </div> </div> | 175.00 |
| 56 | <div style="display: flex; align-items: center;"> <div style="width: 10px; height: 10px; border: 1px solid black; margin-right: 5px;"></div> <div> UNIONTOWN/Ala. 10/PAID, bold strikes, faintest staining, Very Fine, Ex-Dietz, <i>Only 2 examples recorded</i> </div> </div> | 150.00 |
| 57 | <div style="display: flex; align-items: center;"> <div style="width: 10px; height: 10px; border: 1px solid black; margin-right: 5px;"></div> <div> HELENA/ARK PAID 10 HSP, neat clear strikes on printed Corner Card, Carroll Hoy correspondence, fresh, Extremely Fine Beauty </div> </div> | E-I |
| 58 | <div style="display: flex; align-items: center;"> <div style="width: 10px; height: 10px; border: 1px solid black; margin-right: 5px;"></div> <div> LAKE VILLAGE/ARK. PAID/5 CENTS, gorgeous bold strikes, Carroll Hoy correspondence, bit reduced at T, Extremely Fine Gem </div> </div> | 500.00 |
| 59 | <div style="display: flex; align-items: center;"> <div style="width: 10px; height: 10px; border: 1px solid black; margin-right: 5px;"></div> <div> LEWISVILLE/ARK PAID 10 HSP on embossed fancy ladies cover, light cancels, Hoy correspondence, fresh, Fine Charmer </div> </div> | 400.00 |
| 60 | <div style="display: flex; align-items: center;"> <div style="width: 10px; height: 10px; border: 1px solid black; margin-right: 5px;"></div> <div> SEARCY/ARK PAID/10 neat HSP, LL corner turned to show green pastel inside, Very Fine, Ex-Kohn </div> </div> | 325.00 |
| 61 | <div style="display: flex; align-items: center;"> <div style="width: 10px; height: 10px; border: 1px solid black; margin-right: 5px;"></div> <div> VAN BUREN/ARK. PAID 10 HSP, bold strikes, heavy docketing, flap missing, fascinating & amusing soldier's letter, Very Fine, Scarce, Ex-Lemley </div> </div> | 275.00 |
| 62 | <div style="display: flex; align-items: center;"> <div style="width: 10px; height: 10px; border: 1px solid black; margin-right: 5px;"></div> <div> ADAMSVILLE/Fla. PAID/5 HSP, beautifully struck on small square FL to Fla, fresh, Extremely Fine, <i>Only 3 recorded</i> </div> </div> | 350.00 |



54

PAID

5

Jose H. Gant Esq
Atty at Law

52



PAID 5



57

Ch H PAID 10

55



58

Pa'd 5
 PAID
 5 CENTS

56



61

PAID 10

Sumner
13: 1st
14: 2nd
15: 3rd
16: 4th
17: 5th
18: 6th
19: 7th
20: 8th
21: 9th
22: 10th
23: 11th
24: 12th

Rev A. Beavenworth
Petersburg

60



65



PAID 10

Mr Davis H. Bryant
Care Capt. Robt. Harrison
Haris Road Station. Fla R. R.

64

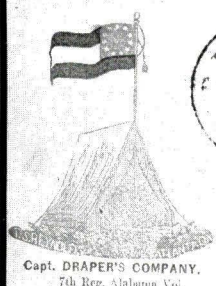

Mr. J. A. Dickerson
Wife of J. L. Dickerson
Ala

67

PAID

5



Miss Julia Brown
Greensboro

68

PAI

W. P. King
13: 1st
14: 2nd
15: 3rd
16: 4th
17: 5th
18: 6th
19: 7th
20: 8th
21: 9th
22: 10th
23: 11th
24: 12th

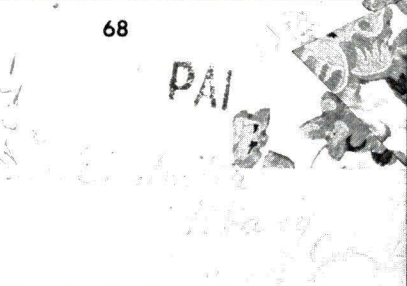

66

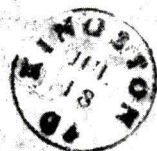

PAID 5

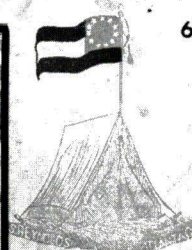

Mr. H. J. King
Ala

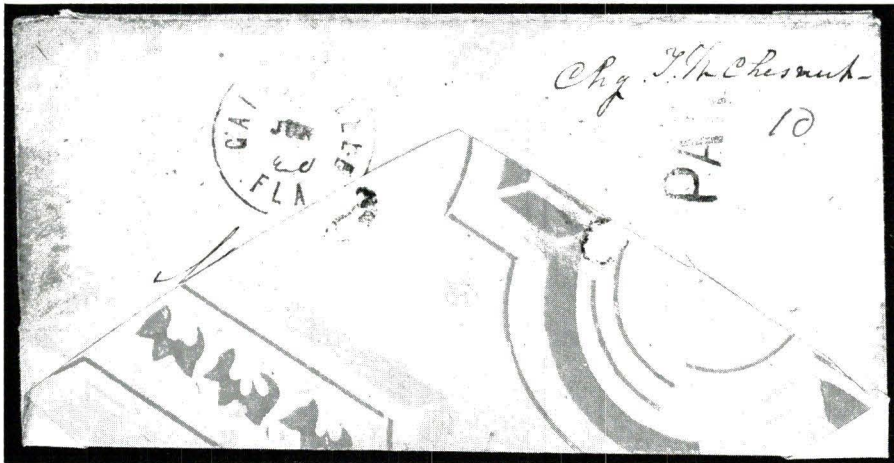

- | | | | |
|----|---|---|--------|
| 63 | ☒ | GAINESVILLE/FLA PAID/10 HSP, neat light strikes on yellow & gray Wallpaper Cover , fresh, Very Fine Showpiece | E-K |
| 64 | ☒ | WARRINGTON/Fla. PAID/5 HSP, nicely struck on Tent & Flag Patriotic , type TF-1, Slogan 48, Impt 5, flap missing, slight address ink smear at LR, Very Fine | E-K |
| 65 | ☒ | WELAKA/FLA PAID/10c , beautifully struck, Bryant-Stephens correspondence, to E. Fla., Very Fine | 300.00 |
| 66 | ☒ | KINGSTON/GA PAID/5 HSP, bold strikes on Tent & Flag Patriotic , type TF-1, Impt 5, <i>Unlisted Slogan</i> og "ATLANTA GRAYS./8th Reg. Geo. Vol.", Fine & Showy | 500.00 |
| 67 | ☒ | MONTICELLO/GA. PAID/5 brilliant <i>green</i> HSP, type IA, small restored piece at UR & flap missing o/w Fine, Beautiful unusual color, <i>Only 4 recorded</i> | 125.00 |
| 68 | ☒ | MORGAN/GA PAID(10) , neat strikes on flashy bright pink & gray floral Wallpaper Cover , tiny sealed tear at LR o/w Very Fine, Showy, Ex-Matz | E-G |
| 69 | ☒ | SANDERSVILLE/Ga. PAID/10 HSP, type IC in <i>blue</i> , couple light pale stains & flap missing o/w Very Fine hand drawn map of Battle of Bull Run on back!, soldier's letter, Ex-Hollowbush, <i>Only 3 recorded</i> | 90.00 |
| 70 | ☒ | SPARTA/Ga. PAID/5 , type IA red HSP, to Hon. Alexander H. Stephens (VP-CSA), reduced bit at T, fresh, Very Fine | 100.00 |

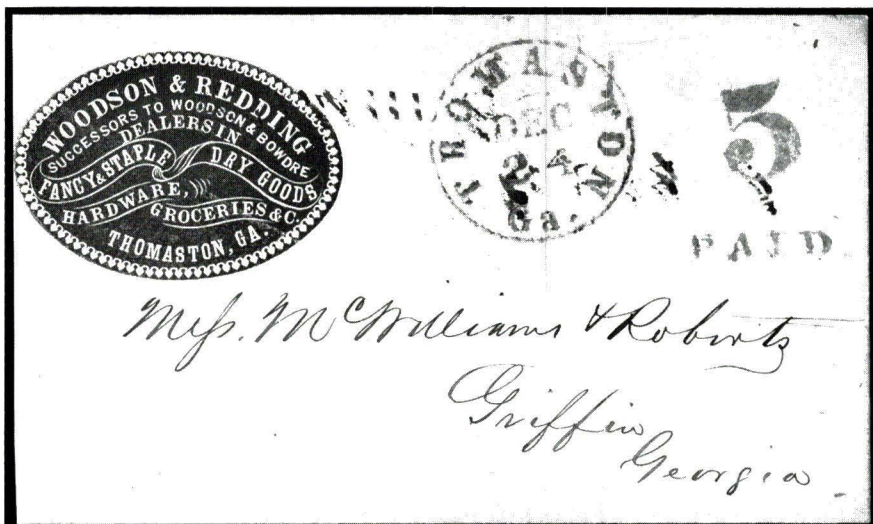

72 *Chy H B*
PAID 10
JUL 21
PAID 10
Wm. L. Thompson

70 PAID 5
JUL 21

CO.
GROCERIES

59
PAID 10
Mrs. Carroll Hoy & Co.
New Orleans La

62
W. A. U. order
PAID 5

69
PAID 10
GANDERSON
Nov 15
Col. Thos. J. L. Warren

73
And L. Briggs
PAID 5
JUL 21

76
PAID 5
JUL 21
Mrs. Carroll Hoy & Co.
New Orleans

74
PAID 10
Wm. L. Thompson

78
PAID 5
KEACH
JUL 21
L. J. Hardie & Co.

77
Wm. L. Thompson

80
Paid 5
MANSFIELD
FEB 15
LA.
L. J. Hardie & Co.

82
Chas. B. B.
PAID 5
JUL 22
ME.

79
PAID 10
LECOMPT
JAN 31
LA.
Mr. Lewis Thompson
Hotel
Bertie County
North Carolina

81
Len 5
PAID 10
Miss Lizzie A. Dulaney
Waterford Loudoun Co
Virginia

71	☒	THOMASTON/Ga. PAID/5 HSP, boldly struck on chocolate brown embossed Dry Goods Corner Card , slight address ink offset, bit reduced at L, Very Fine Charmer	E-I
72	☒	VALDOSTA/GA. PAID/10 HSP, neatly struck on cover homemade from Dry Goods store statement , open 3 sides to show design inside, enclosure, Very Fine	E-D
73	☒	COLUMBUS/KY PAID/5 HSP, type I, from 12th Regt. T. V. to Tenn., most of back flap missing interesting soldier's letter, Extremely Fine, Rare	600.00
74	☒	BATON ROUGE/LA PAID/10 HSP, type IB, LL corner turned to show blue inside, fresh & Fine, <i>Only 4 recorded</i>	200.00

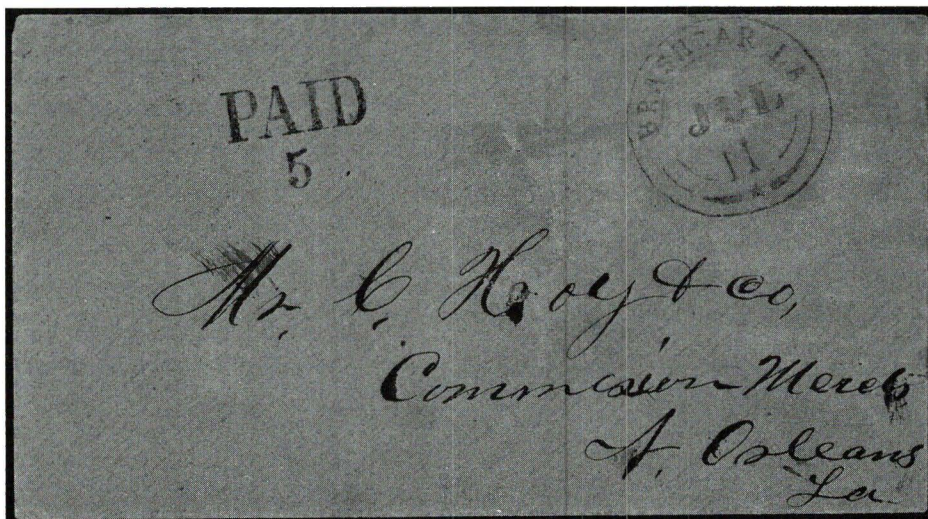

75	☒	BRASHEAR/LA PAID/5 HSP, type IA, beautiful strikes, fancy cds, Hoy correspondence, internal sealed tear o/w Very Fine, Ex-Everett, <i>Only 3 recorded</i>	250.00
76	☒	CLINTON/LA PAID/5 HSP, type IIA, neat bold strikes on wavy lined cover, Hoy correspondence, fresh, Extremely Fine, Ex-Emerson & Everett	175.00
77	☒	FILMORE/LA PAID/5 HSP type IA, <i>listed as blue but may be violet</i> - definitely a bright shade, Hoy correspondence, fresh, Extremely Fine Gem, Ex-Everett, <i>Only recorded example</i>	225.00
78	☒	KEACHIE/LA PAID/5 HSP, type IA, lovely neat strikes on charming embossed cover , Extremely Fine Gem, Ex-Everett, <i>Only 5 recorded</i>	175.00
79	☒	LECOMTE/LA PAID/10 HSP, type IA, gorgeous bold strikes, fresh Extremely Fine, Ex-Kohn, <i>Only 3 recorded</i>	200.00
80	☒	MANSFIELD/La. PAID/5 HSP, type IA, boldly struck on lemon cover, Extremely Fine, Ex-Kohn, <i>Only 2 recorded</i>	175.00

81	☒	(Brookhaven, Miss) PAID/10 to Lewisburg (West) Va, crossed out & forwarded with Due 5 to Waterford on Waving 11 Star Flag Patriotic , type F11-5, couple light file folds & tiny tear along left edge o/w Fine	500.00
----	---	---	--------

82	☒	CANTON/Mi PAID 5 HSP, type IV, Hoy correspondence, Very Fine	200.00
83	☒	CORINTH/MISS PAID/5 <i>brown</i> HSP, type II, Fine, Scarce color postmark	175.00

84	☒	CORINTH/MISS PAID/10 HSP, type III, incredibly strong strikes on 11 Star "T" (for Tennessee) Flag Patriotic , type F11-8, Ver. 6, on small slightly stained cover, Extremely Showy, Ex-Muzzy & Matz, <i>Only 19 recorded</i>	800.00 +
----	---	--	----------



86

Paid 3

Wm. Lawrence New York

83

*S. M. Meek,**One 3**William Parham Esq*

90

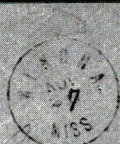

87

*Paras**Frank, New York
New Orleans*

91

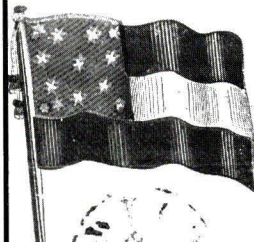
*Mr. Commissioner General**Plymouth*

With the Union, Death and Life
Freedom and all strongly draw;
Produce spirit for freedom all
United front-stroke for all!

92

PAID 3

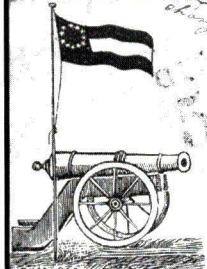
Mr. Francis Brown

93

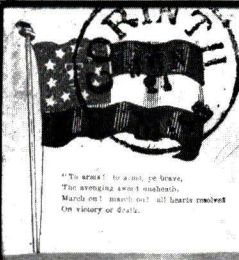
*Wm. Clifford Anderson
Macon*

84

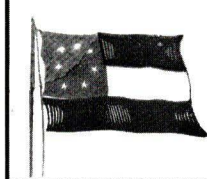
*James Mathis Esq
Coffee**Seaford*

94

Paik

89

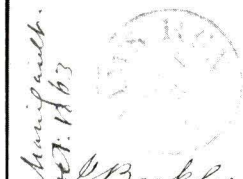

99

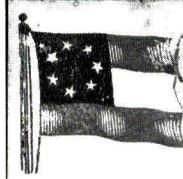
*Manassas
Oct. 1863**Mr. Berkley*

100

*Miss Angelina
Pendleton
Anderson
S. C.*

HEAD QUARTERS 4TH SUB-DISTRICT.
District of South Carolina.
OFFICIAL BUSINESS.

*S. L. Hay Esq,
Compt. Ast.
Green Pond N.C.*

96

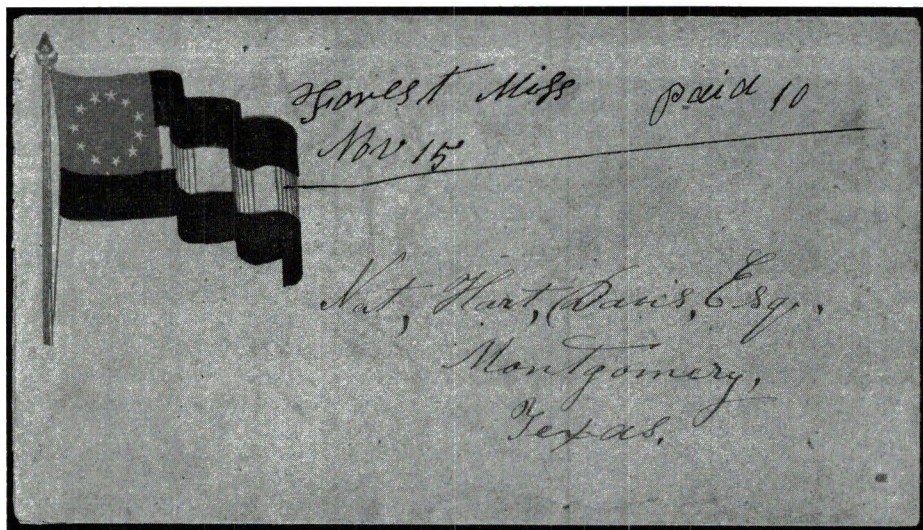

85	Forest Miss Paid 10 Nov 15 (1861) Unlisted ms paid on Waving 11 Star Flag Patriotic, type F11-5, fresh, Superb	500.00
----	---	--------

86	NATCHEZ/MISS PAID/5 HSP, type II, slight aging, Very Fine, Ex-Kohn	125.00
87	WINONA/MISS Paid 5, Hoy corr. on Turned Cover bearing imprint copy of 1c Blue 1857 issue tied Saint Louis, Mo cds, bit water stained o/w Fine	E-E

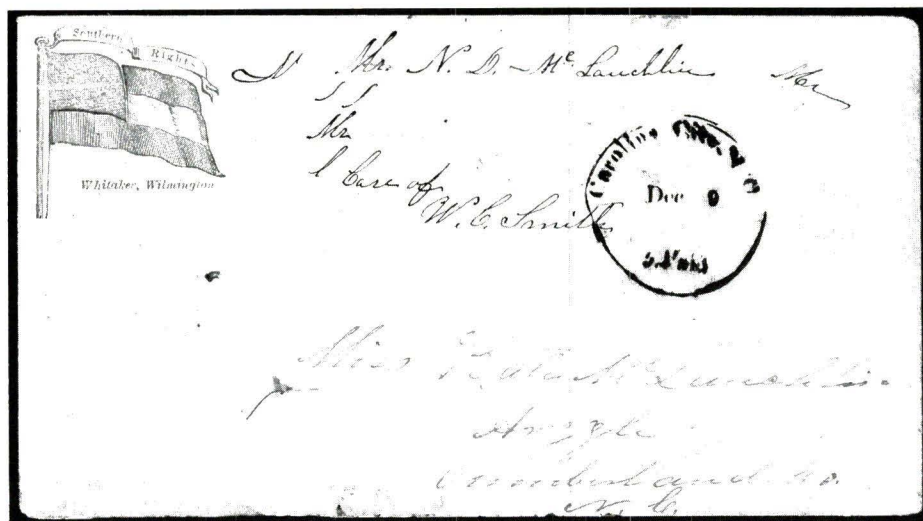

88	CAROLINA CITY N.C. 5 PAID HSP, bold strike on 7 Star Flag w/Streamer Patriotic, type F7-9, small light stains o/w Fine, Only 13 recorded	500.00
89	LENOIR/N.C. PAID/5 blue HSP, type I, on blue FL, good war letter, faint staining o/w Fine	125.00

90	OXFORD/N.C. JUN/1 (1861) PAID 5 <i>First Day of the Confederate Postal Service</i> , to Tenn - Union, therefore ms "Due 3" for U.S. rate owed, flap missing, few small edge tears & tiny restored piece at T, fresh, Fine appearance, Rare, Ex-Everett, 1986 CSA certificate	E-K
91	RIDGEWAY/N.C. PAID/5 HSP, type IIA, bit reduced at L, small sealed tear at B, light soiling, Fine, Ex-Kohn	200.00
92	WELDON/N.C. PAID/5 HSP on large 12 Star Flag Patriotic, type F12-4, Verse 19, a bit reduced at L, light staining o/w Fine	850.00
93	WELDON/N.C. PAID/5 HSP, light blurry strikes on 11 Star Cannon & Flag Patriotic, type CN-4, Imprint 19, Verse 21, small edge tears & nicks, soiled, Very Good, Scarce, <i>Only 10 recorded</i>	1,000.00
94	WILMINGTON/N.C. PAID/5 HSP on 7 Star Flag Patriotic, type F7-18, flap missing, small tear at T, & UL corner replaced with design penned in, Fine appearance	900.00
95	ADAMS RUN/S.C. PAID (no rate), type II, on FL, Very Fine, Ex-Kohn, <i>Only recorded example</i>	100.00
96	ADAM'S RUN/S.C. PAID (no rate), type I, on semi-official of Head Quarters 4th Sub-District. District of South Carolina, type I, fresh, Very Fine, Ex-Dietz, <i>Only 2 recorded</i>	175.00
97	ADAM'S RUN/S.C. PAID (no rate), type I, lovely strikes on gray & white floral Wallpaper Cover, pristine, Superb Gem, Ex-Kohn	E-H
98	ADAM'S RUN/S.C. PAID (no rate), type I, neat strikes on blue, white & gray Wallpaper Cover, small 3/8" tear at T, o/w Very Fine, Pretty	E-G
99	ADAM'S RUN/S.C. PAID (no rate), type I, struck twice - once to "cancel" unusable 3c Star Die (U26), Very Fine, Ex-Kohn, <i>Earliest recorded usage of HSP from Adam's Run</i>	85.00
100	CHARLESTON/S.C. PAID/5 HSP, type III, bold neat strikes on 7 Star Flag Patriotic, type F7-7, tiny insignificant internal tear, minor staining, Fine, Ex-Solomon, <i>Only 15 recorded</i>	400.00
101	CHARLESTON/S.C. PAID/10 HSP, type IV, paying forwarding postage to Columbia, original usage is pair 5c Blue (6) tied Tupelo, Miss cds, bit of address ink smear, Fine & Attractive, Ex-Kohn	E-G
102	COLUMBIA/S.C. PAID/10 blue HSP, type IH, <i>Only example of this cds recorded to date</i> , on pre-war P.O. envelope, ink erosion hole at UR, & a bit soiled o/w Fine, original letter	110.00
103	DARLINGTON/S.C. PAID/10 <i>Unlisted type HSP</i> to Charleston where forwarded (Due) 10 Charleston cds to Pendleton on cover made from printed construction form, bit stained o/w Fine & Scarce	E-F
104	EDGEFIELD C.H./S.C. PAID/5 HSP, type IA, used over 3c Nesbitt (U9), light strikes, Fine, Ex-Handy & Kohn, <i>Only 2 recorded</i>	90.00
105	NINETY SIX/S.C. PAID/5 HSP, type IA in greenish-gray on 7 Star Flag Patriotic, type F7-18, replaced piece at LR into address & reduced a bit at T, Very Fine appearance, Ex-Kohn	900.00
106	SANDY RUN/S.C. PAID/10 HSP, type IA, <i>Only recorded example</i> , on Turned Cover bearing 10c Greenish (12c), 4 margins, tied bold neat blue Mount Pleasant, N.C. cds, Fine, Ex-Kohn	E-E
107	CLEVELAND/TEN PAID/5 HSP, type I, on lemon cover, Very Fine, Ex-Emerson & Everett, <i>Only 3 recorded</i>	150.00
108	COLUMBIA/TEN (black) PAID/5 (red), type IA, bold neat strikes, bit reduced at R, tiny erosion hole at LL o/w Very Fine, <i>Excellent soldier's letter</i> questioning Sec. of War L.P. Walker resigning due to ill health but then being made a general - also troop doings in Ky.	175.00 +
109	ROGERSVILLE/TEN. PAID/5 HSP, type II, gorgeous strikes, reduced at T o/w Extremely Fine	160.00
110	SHELBYVILLE/TE PAID/10 HSP, type III, Fine, Ex-Judd	150.00

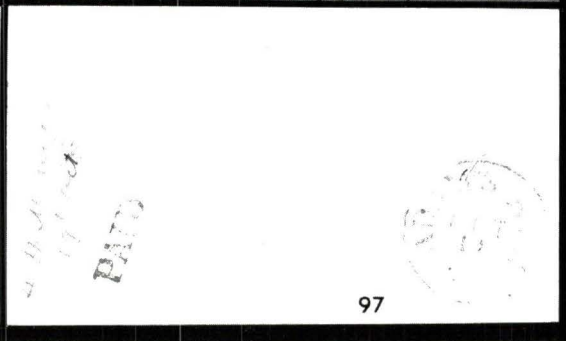
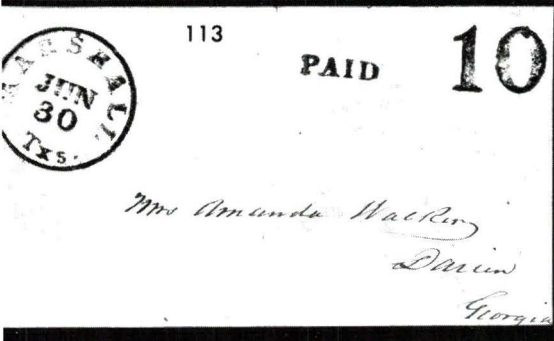
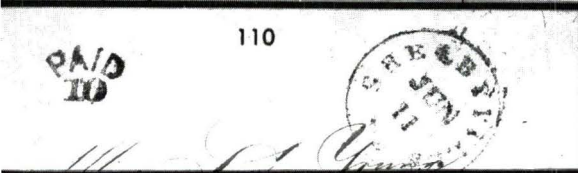
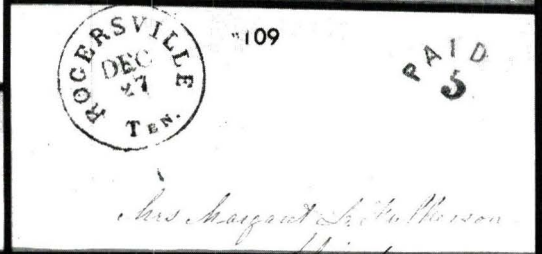
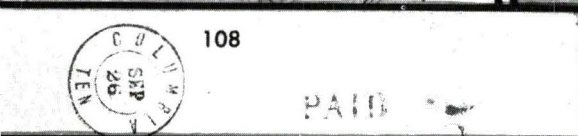
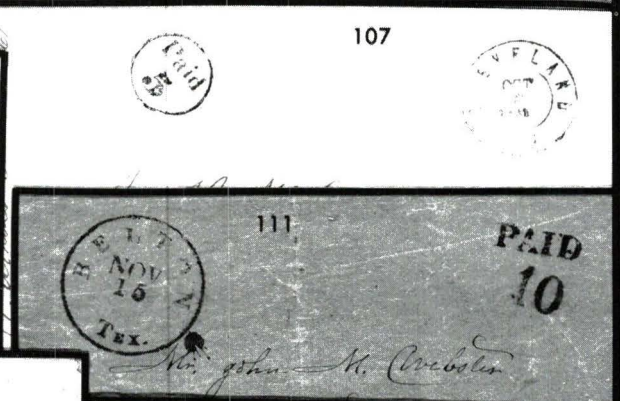
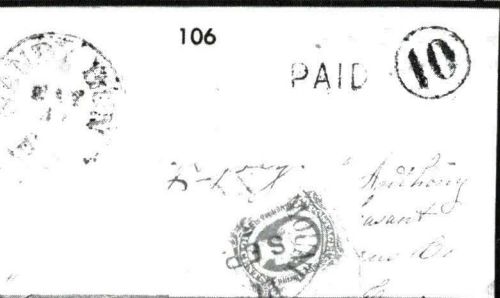
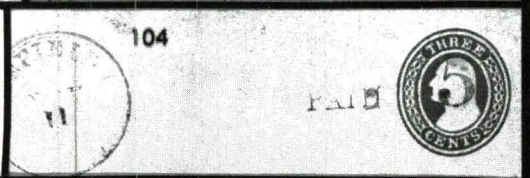
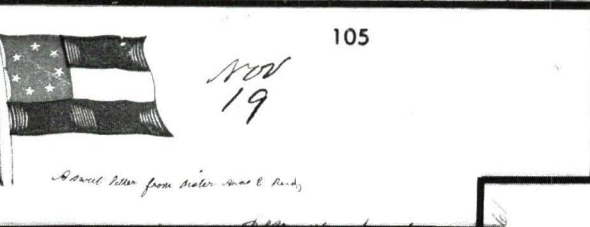
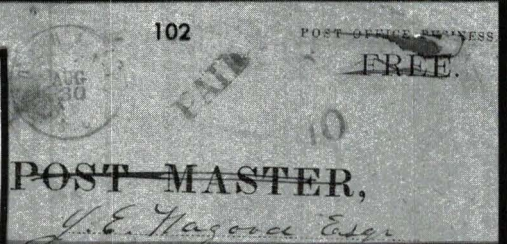
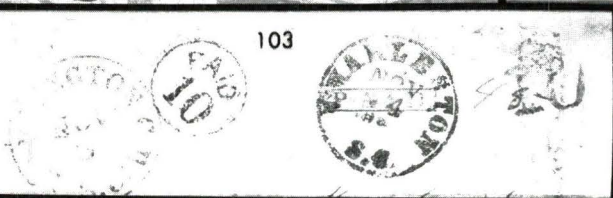
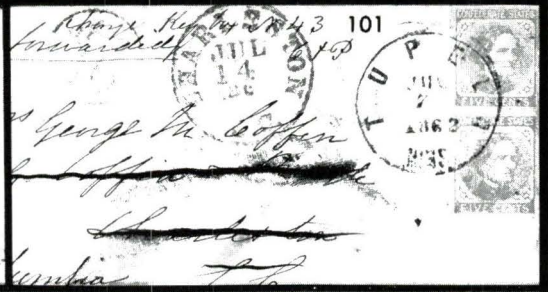
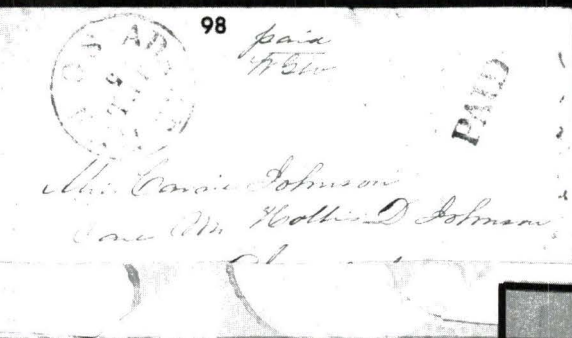

114

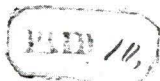

John Twoling Esq

115

PAID 10



Wm H. Dennis
Big Seal

116

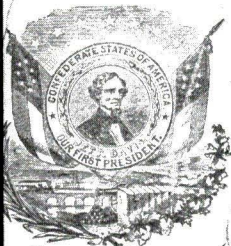

R. Dankenstey, Esq
214 1/2 N. 1st St
DUPLICATE
10

112



W. J. Smith, Esq
Can Roman

G. B. Dankenstey, Esq
company, 1871

Miss

118



Col. Green L. Davidson
Capt. Geo. V. Litcher
Richmond?

120

Dr. H. G. P. Litcher

121

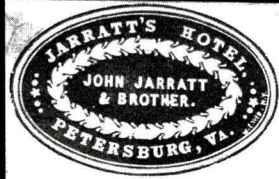

123



122

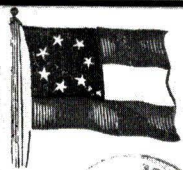

J. E. Litcher



PAID 50c
W. A. McEwen
Shelby

126



124

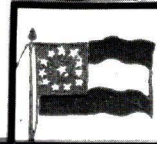

127

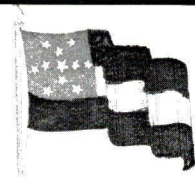

D. W. Litcher, Esq
Box 100
Richmond, Va

131



Henry C. Mettles
Macon
Georgia

111	✘	BELTON/TEX. PAID/10 HSP, type IB, gorgeous dark strikes, file fold, bit reduced at R, Very Fine	150.00
112	✘	CLINTON/TEX. PAID/10 HSP, type III, neat clear strikes on small square FL, Very Fine, Ex-Kohn	250.00
113	✘	MARSHALL/TXS. PAID/10 HSP, type IIC, incredibly bold strikes, <i>listed in Dietz as "not confirmed"</i> so may be the only known one, on green FLS, Extremely Fine	E-G
114	✘	ROUND TOP/TEX. PAID/10 HSP, type I, on pristine FL, Extremely Fine, Ex-Kohn	200.00
115	✘	HARPER'S FERRY/(West) VA PAID/5 HSP, type IA, small 1/2" sealed tear at T o/w Very Fine, Ex-Emerson	250.00
116	✘	LEESBURG/VA DUE/10 , type I, on purple black Jefferson Davis Portrait Patriotic , type JD-1, rebacked front, reduced a bit into design at L, couple sealed tears, restored at UL, Very Good, Ex-Matz	800.00

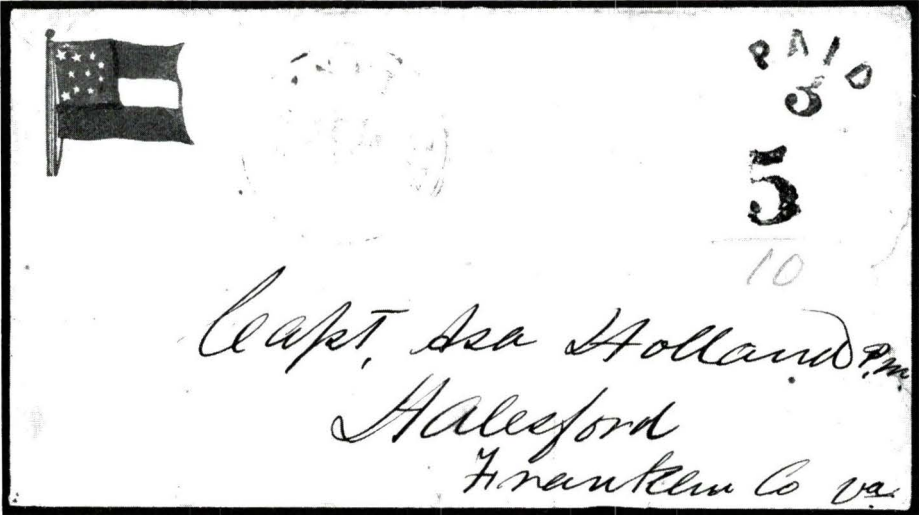

117	✘	LEWISBURGH (West) VA PAID/5 + 5 = 10 Revalued HSP, type I + A, on 10 Star Flag Patriotic , type F10-4, tiny sealed tear at UL o/w Fine, Rare HSP & Patriotic, Ex-Kohn & Gallagher	E-K
118	✘	LEXINGTON/Va. PAID/5 blue HSP, type I, neat strikes on all over gray Attorney Corner Card to Richmond c/o Gov. Letcher, flap missing, reduced at T, Very Fine, Pretty	E-G

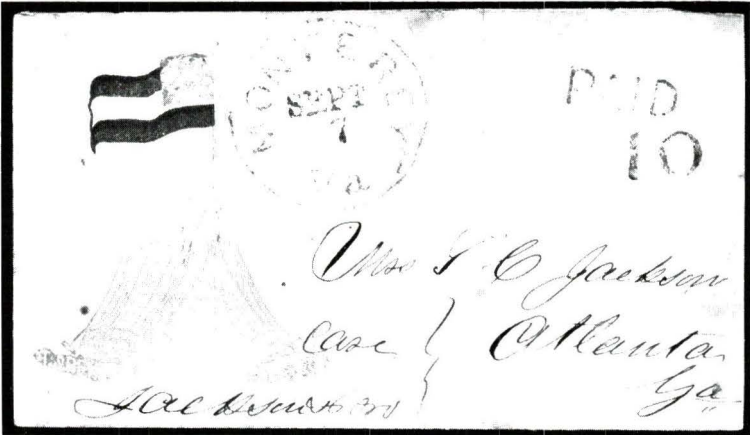

FROM
McWilliams & Roberts,
Griffin, Ga.

129

Mr Levi Robinson

Atlanta,

132



*Walthall,
Hile,*

130



Pratt

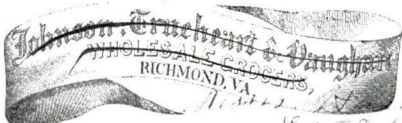

*Mr M C Mapie
Mapie Mill*

136



134



133

Amos B. Holcomb



T. Smith

139

137



Amos Buggles



135

148



Mr Genl Geo. B. McClellan



140



142

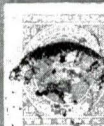

131

141



143

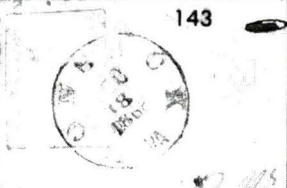

145



Mr Wm H. Henshaw

151



*Alfred
Orange*

152

*S. M. Ginniss Esq
Magnolia
Miss*

149



*Miss
Mississippi*

119	✖	MONTEREY/Va PAID/10 HSP, type IIB, on small Tent & 11 Star Flag Patriotic , type TF-1, bit reduced at R, light staining, Fine	E-I
120	✖	NORFOLK/VA PAID 5C. & PAID 10C.: 2 covers both ms "Postage inside", 10c ms "Exd V.", bold blue mkgs, civilian interim official usage originating in the North and exchanged between Old Point Comfort & Norfolk, Very Fine, Lovely exhibit pair of covers, Ex-Everett	E-I
121	✖	PETERSBURG Va. PAID/5 HSP, blue type IIA, on blue embossed Hotel Corner Card , couple small sealed tears at T & tiny stains o/w Fine	E-G
122	✖	RICHMOND/Va PAID/5 Cts HSP, type V on 7 Star Flag Patriotic , type F7-?, flap missing, Very Fine, Ex-Matz	E-H
123	✖	RICHMOND/VA PAID/5 HSP, on tiny 10 Star Flag Patriotic , type F10-4, tiny repaired nick at UL & bit reduced at T o/w Very Fine, Ex-Matz, <i>Only 14 recorded</i>	650.00
124	✖	YORKTOWN/VA (Due) 5 , type A, on tiny 12 Star Flag Patriotic , type F12-3, reduced a bit at L, tiny corner UL replaced, bit stained, Scarce & Attractive, <i>Only 20 recorded</i>	900.00

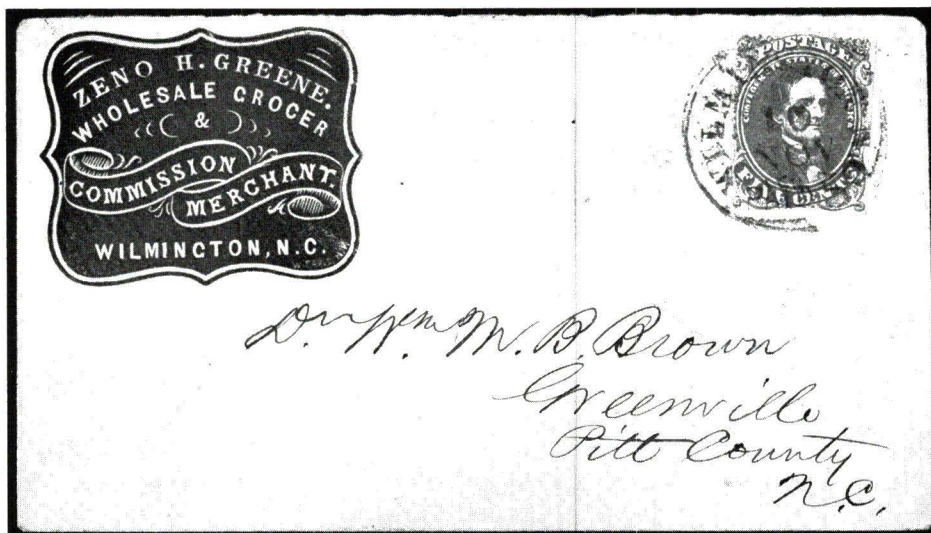

GENERAL ISSUES LITHOGRAPHS

125	✖	5c Olive Green (1c) tied Wilmington, N.C. cds on blue embossed Grocer Corner Card , flap missing, Very Fine Charmer	E-H
126	✖	5c Olive Green (1c) Bottom sheet margin tied neat blue Columbia, S.C. cds on blue embossed United States Hotel Corner Card , bit reduced at T, small replaced piece at T & minor address staining, Fine & Attractive, Ex-Kohn	E-H
127	✖	5c Green (1) , 4 margins, tied NATCHITOCHES/LA dc & second neat strike on 11 Star Waving Flag Patriotic , type F11-11, rebacked cover front o/w Very Fine, <i>Only 8 recorded</i>	1,100.00

154

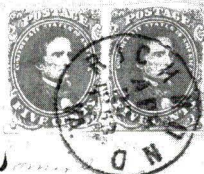

(To Mr. R. S. ...)
 ... Hospital

153



Robertson
 ... about P.M.

150

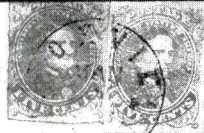

Ward ...
 ... & Johnston

155



159

Mr. J. R. Chever.
 Nickerson's Hotel
 Columbia

158



156



Confederate States of America,
 WAR DEPARTMENT,
 ENGINEER BUREAU,
 OFFICIAL BUSINESS.

Adjutant General's Office,
 OFFICIAL BUSINESS.



163

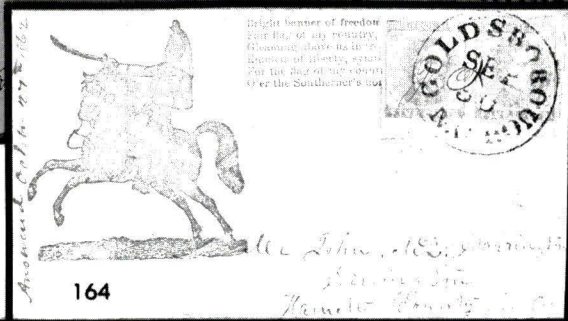

164



Esqr
 ...ville

160



167

162



165

Mr. Samuel. Chea



...
 ...

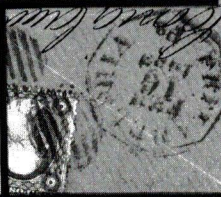

168

Mrs. M. B. Bright



169

...
 ...

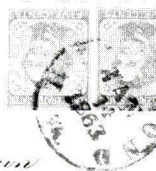

...
 ... Co. Ala.

171

176



...
 ...
 ...
 ...
 ...



173

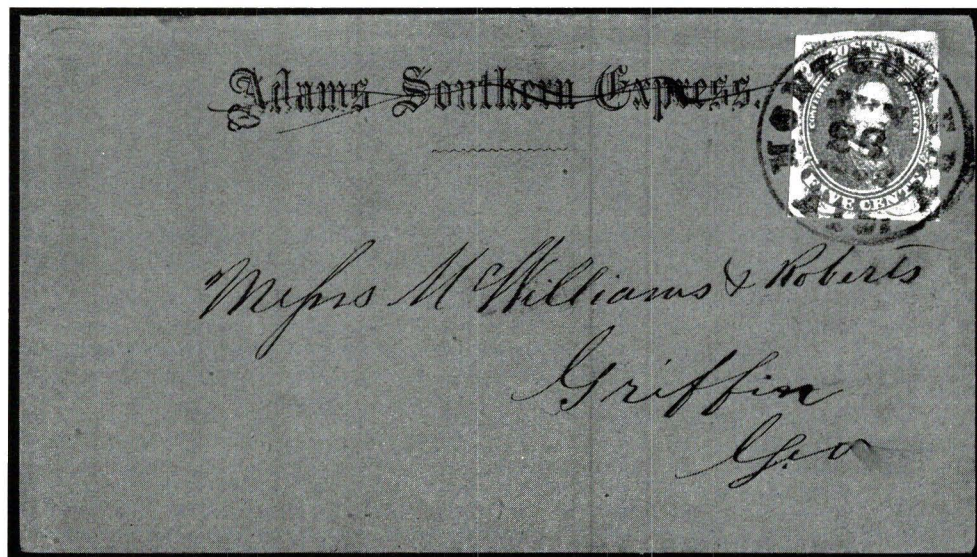

128	✉	5c Green , 4 large margins, tied beautifully struck socked-on-the-nose Montgomery, Ala cds on Adams Southern Express envelope , pristine, Extremely Fine Beauty	E-H
129	✉	5c Bright Green (1) , 4 margins, tied neat Griffin, Ga cds on printed corner card , w/homemade label to Atlanta then Turned & privately carried ms "Per Express", open 3 sides, small 1/2" tear at B o/w Fine, Ex-Everett	E-G
130	✉	5c Green (1) , 4 margins, faint corner crease at LL tied Natchez, Miss cds, bit reduced at T, Very Fine, Ex-Judd	E-D
131	✉	5c Olive Green (1c) 2 singles tied neat grids, Farmville, Va cds, Fine	(335.00)
132	✉	5c Olive Green (1c) Pair tied neat Tudor Hall, Va cds to fresh cover, side flap turned to show pink inside, Very Fine, Pretty	400.00
133	✉	5c Green (1) Pair , 4 margins, tied Vicksburg, Miss, ms "Via Vicksburg, Meridian, Montgomery etc -", - apparently originated west of Miss & carried by hand "Trans-Miss" to Vicksburg where placed in the mails, Fine, Interesting cover ...	E-G
134	✉	10c Dark Blue (2b) H & L, Pos. 43 , 4 large margins, tied light Tudor Hall, Va cds to "Miss Mary Boykin, Camden, S.C." (later of <i>Diary from Dixie</i> fame), bit edge soiled o/w Very Fine	375.00
135	✉	10c Dark Blue (2b) H & L , 4 margins, scuffs, tied Richmond, Va cds, part flap missing, Fine	375.00
136	✉	10c Blue (2) , 4 large to huge margins, tied Richmond, Va cds on ribbon Grocer Corner Card , fresh, Extremely Fine Gem	E-I
137	✉	10c Blue (2) , 4 huge margins, tied Jackson, Miss cds on lemon cover to " <i>General Daniel Ruggles</i> Care of Gen T. Cooper", flap missing, Very Fine, Ex-Kilbourne	E-G
138	✉	10c Blue (2) , sealed tear at UL, 4 large to huge margins, tied blurry Vicksburg, Miss dc, fresh, Very Fine	E-F
139	✉	10c Blue (2) , 4 large to huge margins, tied bold neat Holly Springs, Miss cds on blue, gray & white floral enamel Wallpaper Cover , Very Fine, Pretty, Ex-Haas	650.00
140	✉	10c Light Milky Blue (2a) , 4 large margins, tied neat Charleston, S.C. dc to " <i>Genl Pettigrew C.S.A.</i> ", bit reduced at L, water stain at LL o/w Very Fine, Ex-Caspary & Solomon	E-D
141	✉	10c Blue (2) , 4 large to huge margins, tied beautifully struck Chattanooga, Tenn Feb 9, 1863 cds, fresh, reduced bit at L, Extremely Fine	E-F
142	✉	10c Light Milky Blue (2a) Stone Y , 4 margins, tied Port Hudson, La cds, bit reduced at R, light soiling o/w Very Fine, Ex-Judd	375.00
143	✉	10c Light Milky Blue (2a) Stone Y , 4 ample to huge margins, tied Bonsack, Va cds, tiny ink erosion hole at T, light soiling, Fine	375.00



185

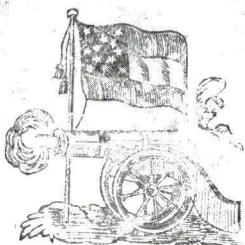

Gather around your country's flag,
Men of the South the hour has come--
None may falter, none may lag--
March to the sound of the fife and drum.

Miss S. M. White
Sacks Mills
Caldwell
N.C.



183

Johnston Pettigrew

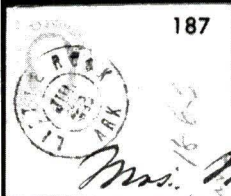

187

Mrs. M.

170

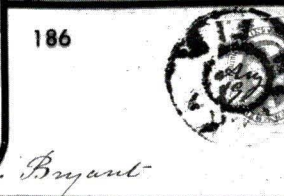

186

Bryant



191

Mrs.

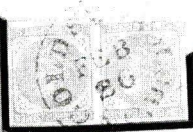

Marshall

190



188

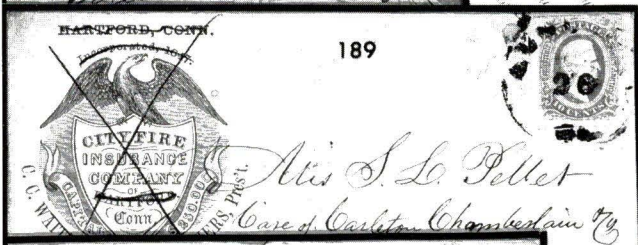

189

HARTFORD, CONN.

CITY FIRE
INSURANCE
COMPANY
OF
HARTFORD
CONN.

Miss S. L. Pellet

Care of Charleston Chamberlain

CONFEDERATE STATES.
Head Quarters, Department of So. Ca., Ga. and

192

Miss Julia McCord
Care of Mr Robert Haversham

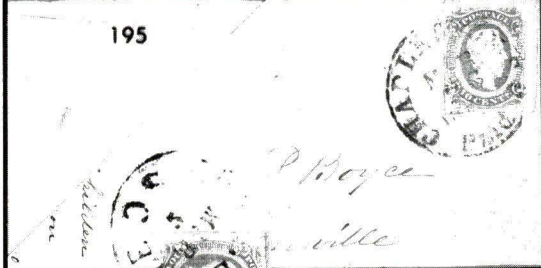

195

P. Boyce
Greenville



197

Ensign

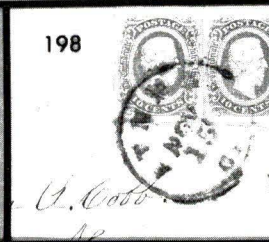

198

U. Cobb

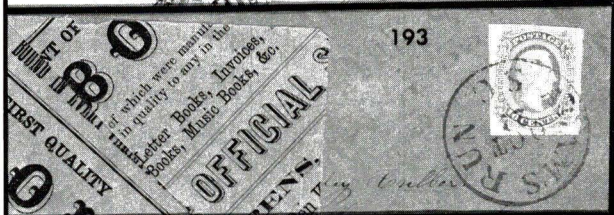

193

BEST QUALITY
FIRST QUALITY
OF
WHICH WERE MADE
IN QUALITY TO ANY IN THE
LETTER BOOKS, LITHOGRAPHS,
BOOKS, MUSIC BOOKS, ETC.

OFFICIAL



199

T. H. House Esq

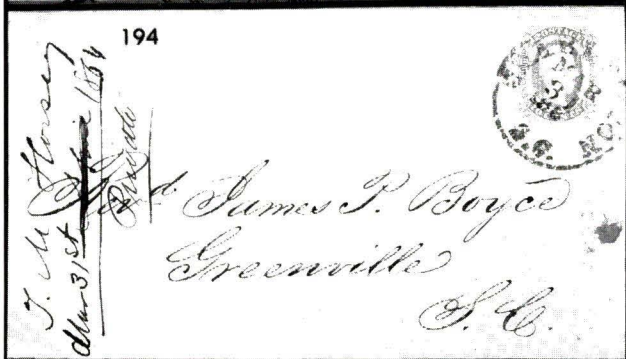

194

J. M. Harsany
Mar 31st 1864

James P. Boyce
Greenville
S. C.

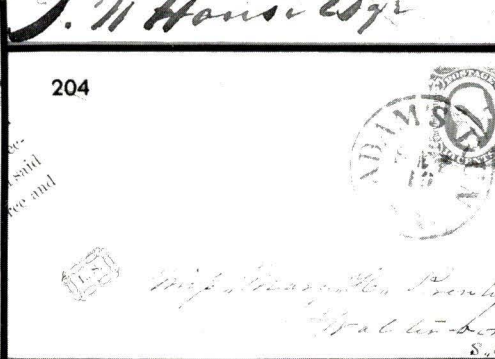

204

Miss Marshall Penh
Walter

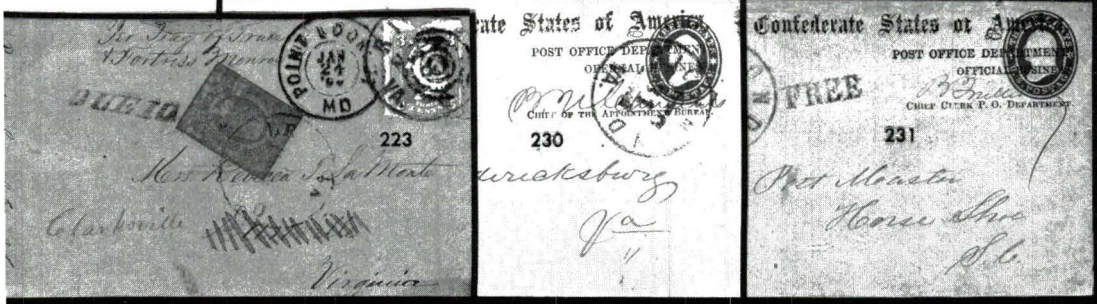
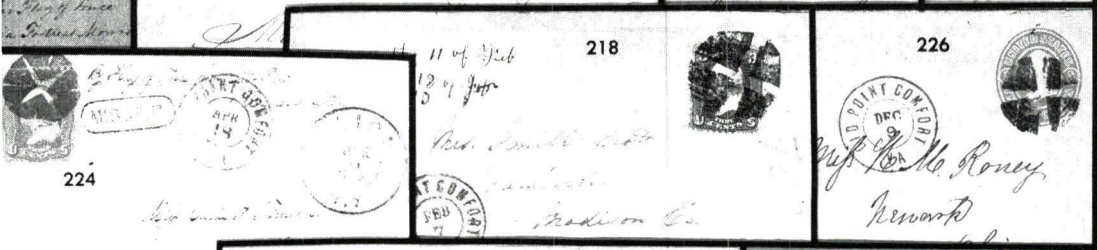
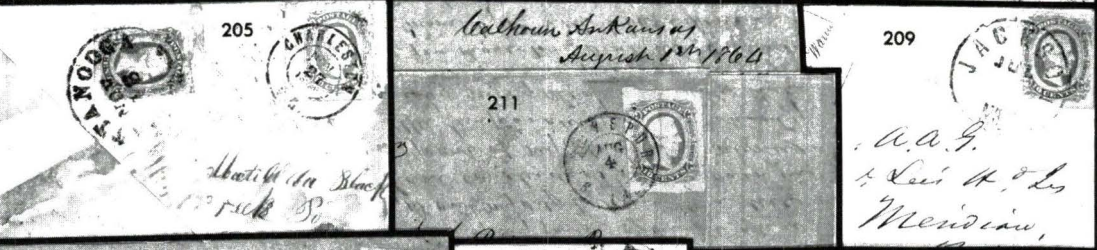
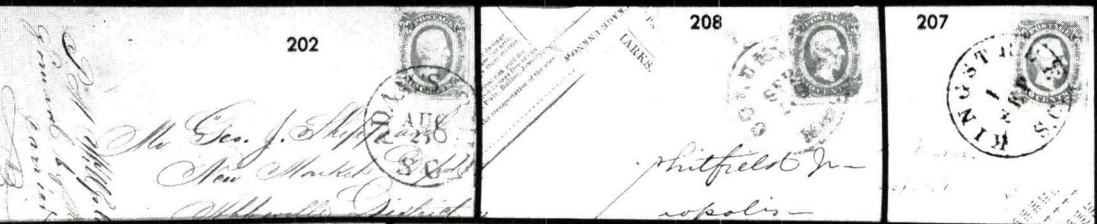

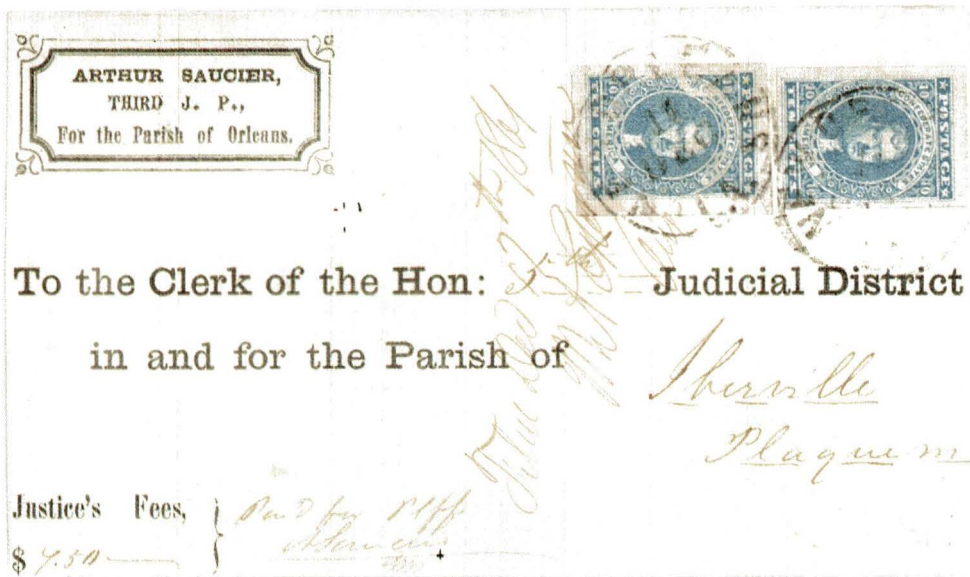

- 144 ☒ **10c Dark Blue (2b) H & L, 2 singles**, w/huge margins all around, crescent shape acid flaw variety on one, tied neat New Orleans cds's on cut down legal size printed address & **Corner Card**, fresh, Very Fine, Pretty, Ex-Weatherly
- 145 ☒ **10c Blue (2) 2 singles**, 4 margins & 3 margins, tied neat blue Columbia, S.C. cds, bit reduced at L, Very Fine, Ex-Judd

E-J

(820.00)

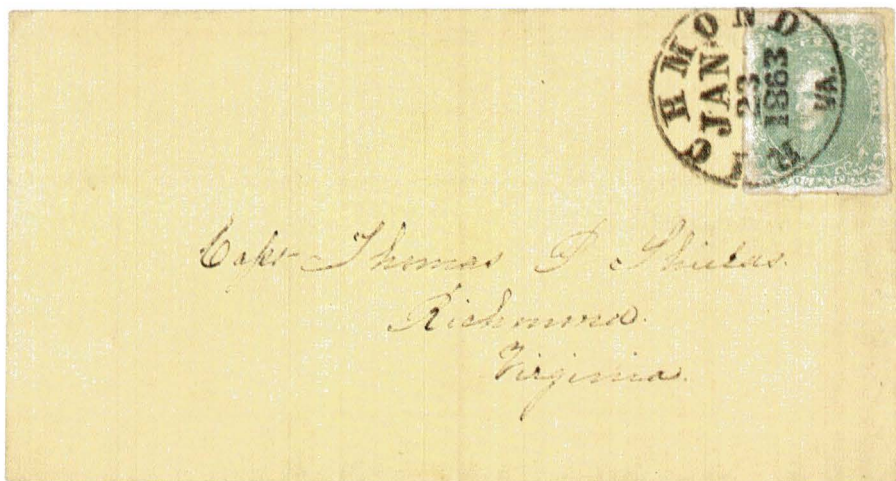

- 146 ☒ **2c Green (3)**, 4 margins, tied perfectly struck Richmond, Va cds to drop cover, Extremely Fine, A Beauty, 1986 CSA certificate, Unpriced in Scott, Dietz cv

4,000.00



147	✉	2c Green (3) Strip of 5 , touching at T but huge margin at B, tied bold neat triple strike Savannah, Ga Paid cds, slit at B center of cover not affecting looks, Rare Gem, signed Dietz, Ex-Knapp & Dietz, 1966 P.F. certificate	8,000.00
148	✉	5c Blue (4) tied bold Richmond, Va cds on pink Captured Union Patriotic of McClellan , flap missing, replaced LR corner & small tear at T o/w Fine, Flashy	E-G
149	✉	5c Blue (4) , 4 large even margins, tied blurry Corinth, Miss cds, flap missing, Very Fine	225.00
150	△:✉	5c Green & 5c Blue (1, 4) , gum stains & scuff on #4, tied Knoxville (Ga or Ten) cds, bit reduced at L, address ink smearing o/w Fine, Scarce Combination cover , signed Dietz. Also neat #1 & 4 on piece accompanies tied Atlanta, Ga., Very Fine	E-G
151	✉	5c Blue (4) 2 singles, Pos. 3 & 12 , tied light Opelousas, La cds, Very Fine, Ex-Green	E-G
152	✉	5c Blue (4) Pair tied bold blurry red Bolton Depot, Miss double strike cds on lemon cover, Very Fine, Pretty	E-I
153	✉	5c Milky Blue (4b) Pair , 4 margins, faint scuffing, tied bold balloon cds of Greenwood Depot, Va, tiny bit edge worn & small stain at center o/w Very Fine, signed Bartels, Ex-Ward	325.00
154	✉	5c Dark Blue (4a) Stone 3 Pair , 4 margins, tied sharp Richmond, Va cds to Dr. Somers at Blind Asylum Hospital , Very Fine	375.00
155	✉	10c Rose (5) , ample to huge margins, P.O. scissor cut at B, tied crisp clear Cahaba, Ala cds on blue FL, soiled file fold o/w Very Fine	825.00
156	✉	10c Carmine Rose (5) , near carmine shade, 4 close to large margins, tied light Richmond cds on narrow blue wide lined cover, fresh, Fine	825.00 +

TELEPHONE BIDS

If, for some reason, there is not enough time to get your bids to us through the mail, we will accept telephone bids at 202-898-1800 up to two hours before the sale. We cannot accept bids the last two hours before the auction. You must have previously established credit with us and agree to accept, responsibility for any clerical errors that may occur in the execution of your bids. In the interest of time, please have your bid sheet completed before you call and always send a written confirmation of your bids immediately. Please note in bold letters that your bid sheet is a confirmation of a previous telephone bid.

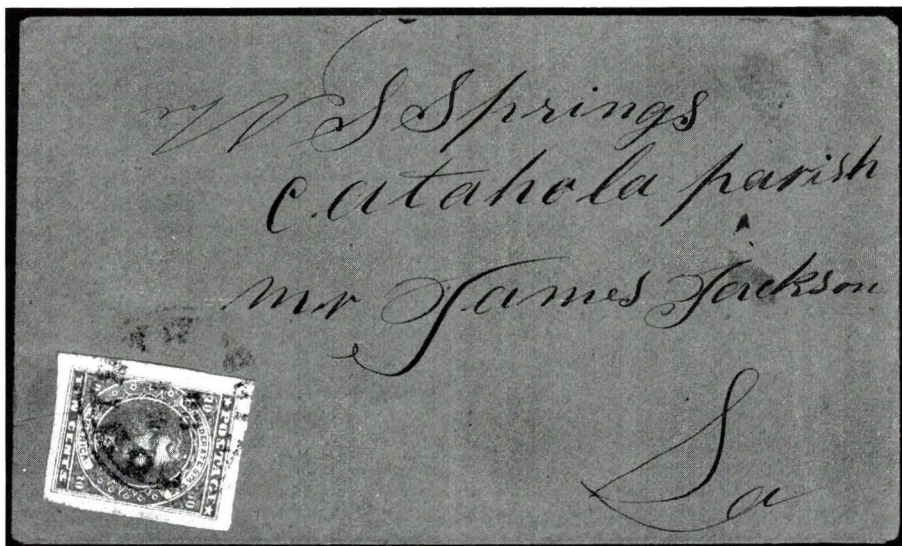

157	☒	10c Deep Rose (5) , 4 huge margins, tied Corinth, Miss dc, fresh, Very Fine	825.00
158	☒	10c Rose (5) , 4 large margins, tied neat Staunton, Va cds, bit soiled, Fine, Ex-Werner	825.00
159	☒	10c Rose (5) 2 singles , 4 margins, tied neat Charleston, S.C. cds on trimmed down blue cover, Scarce double rate , Cat. as 2 singles, Ex-Knapp, Kohn & Everett	1,650.00

TYPOGRAPHS

160	☒	5c Blue (6) Single tied neat blue Fayetteville, N.C. dc on drop semi-official of Adjutant General's Office , type III (cats \$180), fresh, Very Fine	E-F
-----	---	--	------------

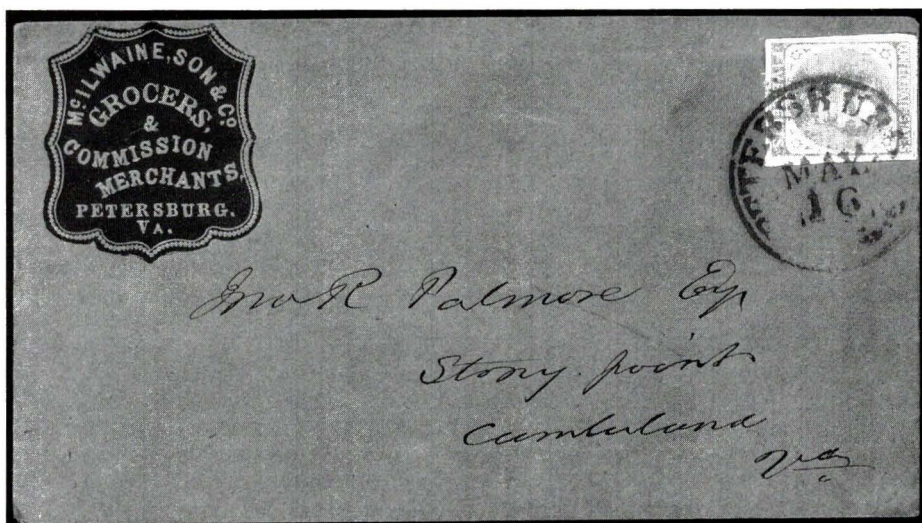

161 ☒ **5c Blue (6) Single**, 4 margins, tied beautifully struck blue Petersburg, Va cds on pristine embossed chocolate brown **Grocer Corner Card**, Superb Showpiece E-H

- 162 ☒ **5c Blue (6) Singles** tied Halifax, N.C. cds on **Turned Cover** bearing pre-war usage 3c Red (26) tied grid w/matching Phila pmk on blue embossed flap **Advertising Cover** showing wharf, flap missing, Fine, Pretty E-G
- 163 ☒ **5c Blue (6) Vert. Pair** tied neat Richmond, Va cds on **CSA War Department, Engineer Bureau semi-official**, type II, small tape stain at T & bit reduced o/w Very Fine 160.00
- 164 ☒ **5c Blue (6) Pair**, bit scuffed at UR, tied bold Goldsborough, N.C cds on **Mounted Dragoon Patriotic**, type SM-1, trifle mottled, Fine & Handsome 500.00
- 165 ☒ **5c Blue (6) Pair**, 4 margins, tied neat Augusta, Ga dc on blue embossed **Merchant Corner Card**, bit reduced at T, few small edge tears & light staining o/w Fine E-G



166 ☒ **5c Blue (6) Pair** tied part strike Richmond cds on blue embossed ribbon type **Merchant Corner Card**, lemon cover, Very Fine E-H

- 167 ☒ **5c Blue (7) Single** - underpayment of 10c rate, tied Adam's Run, S.C. cds, docketed 21 June 1863, Fine, Ex-Kohn E-D
- 168 ☒ **5c Blue (7) Vert Pair**, tiny nick at B, tied neat grids w/matching clear Winnsborough, S.C. cds, on **Turned Cover** bearing Adam's Run cds "PAID", opened on 3 sides, fresh, Very Fine, Ex-Kohn E-F
- 169 ☒ **5c Blue (7) Pair**, 4 margins, tied Richmond cds on blue ribbon type **Merchant Corner Card**, flap missing & green stains across B o/w Fine, Ex-Kilbourne E-H
- 170 ☒ **5c Blue (7) Pair** tied Goldsborough, N.C. cds on back flaps of **Cannon & Flag Patriotic**, type CN-1, lightly mottled, Fine, Showy, Ex-Matz, 1986 CSA certificate 800.00
- 171 ☒ **5c Blue (7) Pair**, 4 margins, tied bold blurry Murfreesboro, Tenn cds on **Captured Union Patriotic** - purple Indiana Regiment (Walcott #1460) to Ala, bit reduced at L, light stains, small edge tears, Very Good, 1986 CSA certificate E-H



ENGRAVED

- | | | |
|-------|---|----------|
| 172 ☒ | 2c Red Brown (8) , 2 large margins, tied neat Richmond cds on <i>drop letter</i> , Extremely Fine, Pretty, signed Dietz | 1,300.00 |
| 173 ☒ | 2c Pale Red (8a) tied Richmond, Va to Bollings Landing, Va, ms "Printed Matter" Circular Rate , part flap missing, replaced corner UR & tiny cover faults, Scarce, signed Dietz w/1940 letter | 1,300.00 |

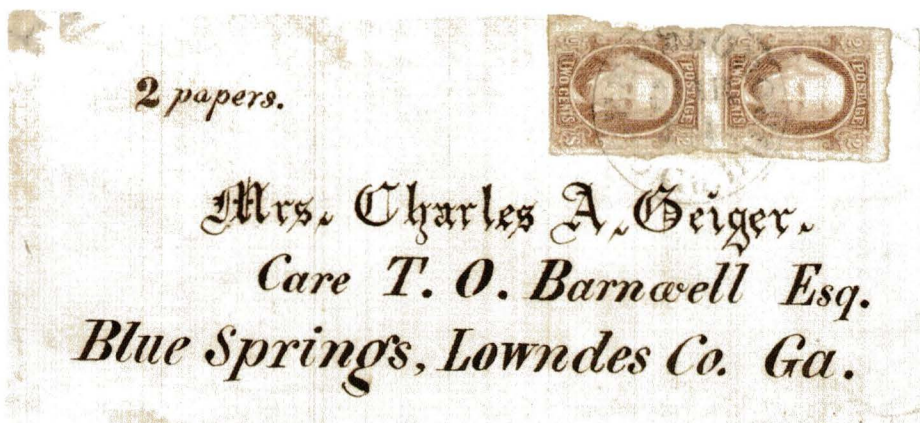

- | | | |
|-------|--|------------|
| 174 ☒ | 2c Red Brown (8) Vertical Pair , ragged margins, tiny faults, tied Greensborough, Ga cds on double circular rate wrapper ms "2 papers", cut down front w/ small faults, Rare & Spectacular usage, 1986 CSA certificate | (3,000.00) |
|-------|--|------------|

Please note that flap tears, repairs, or parts of flaps missing may not be noted in the description unless the entire flap is missing or replaced. Minor gum stains common to Confederate issues may not be mentioned nor minor soiling or edge faults under 3mm in size.



- 175  **2c Red Brown (8) Strip of 5** huge left margin showing traces 3 other stamps, tied 3 strikes of neat blue Farmville, Va cds, Very Fine Gem, signed Ashbrook **5,675.00**

- 176  **10c Milky Blue T-E-N (9a)**, 4 margins, tied Pittsboro, N.C. cds to Capt at *Camp of Top. Engineers*, Very Fine, Ex-Hart **1,150.00**

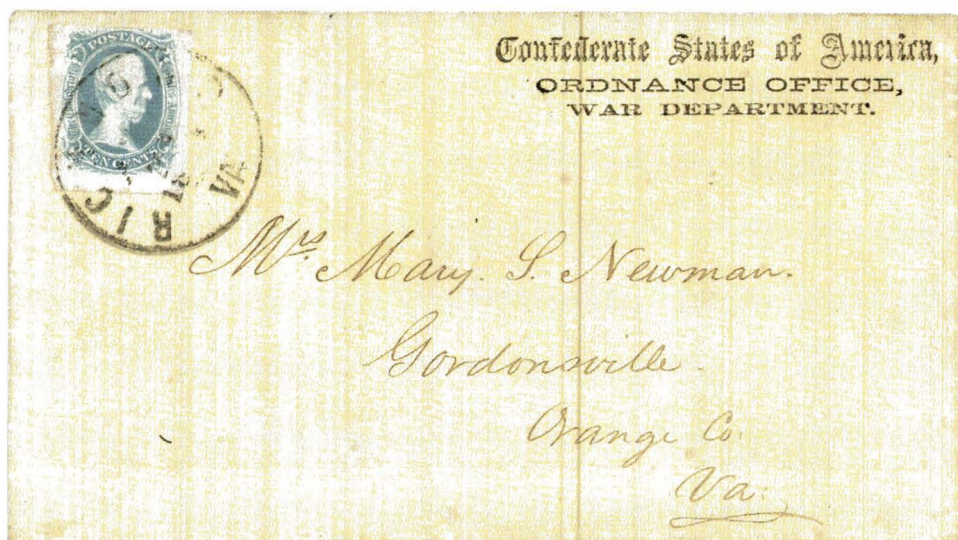

- 177  **10c Blue T-E-N (9)**, 3 huge margins, tied Richmond cds on lemon semi-official of **CSA Ordnance Office, War Department**, type I, tiny sealed tear at T, cds date could be April 23, 1863 which is the earliest date of usage of a T-E-N, Very Fine Gem, Ex-Richey **E-L**

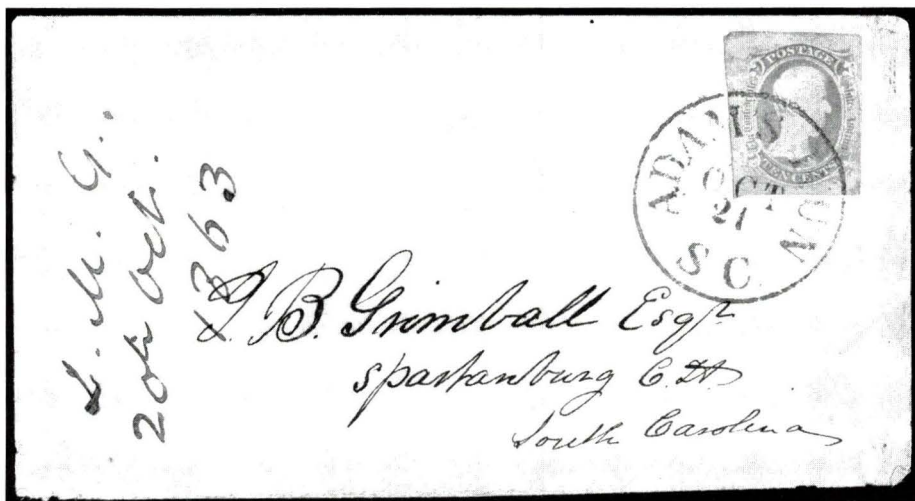

178 ☒

10c Blue T-E-N (9), 4 margins to just touching at R, tied bold Adam's Run, S. C. cds, Very Fine

1,150.00

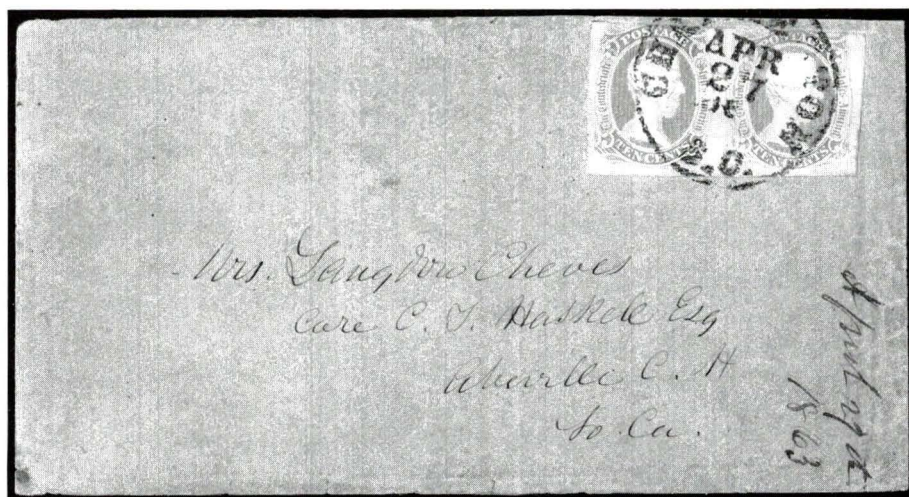

179 ☒

10c Milky Blue T-E-N (9a) Pair, 3 margins, tied neat Charleston, S.C. cds, bit reduced at T, minor edge wear, fresh, Very Fine, Rare as pair, Ex-Kohn & Hart, 1986 CSA certificate

3,000.00

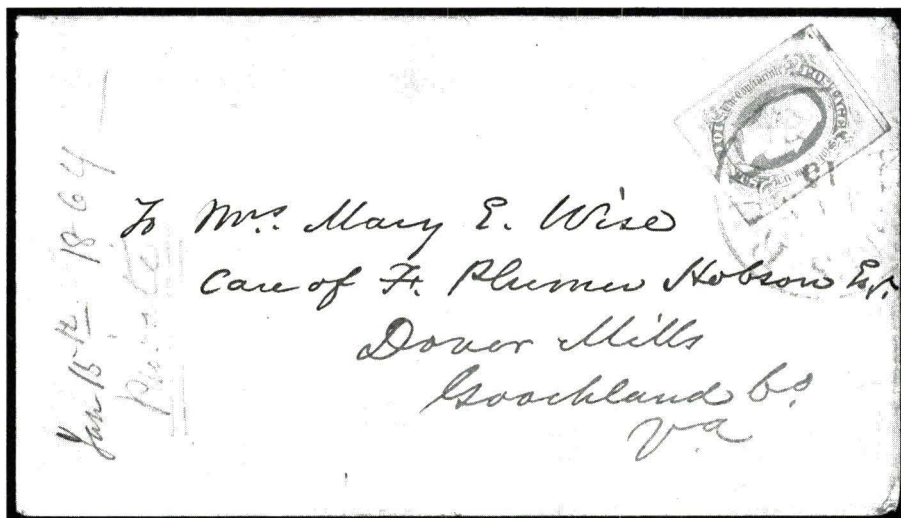

180 ☒

10c Milky Blue Frameline (10a) Pos. 12, full frame at T, most at R & trace at L, tied Adam's Run, S.C. cds, from Gen. Henry A. Wise to his wife, Very Fine

2,500.00

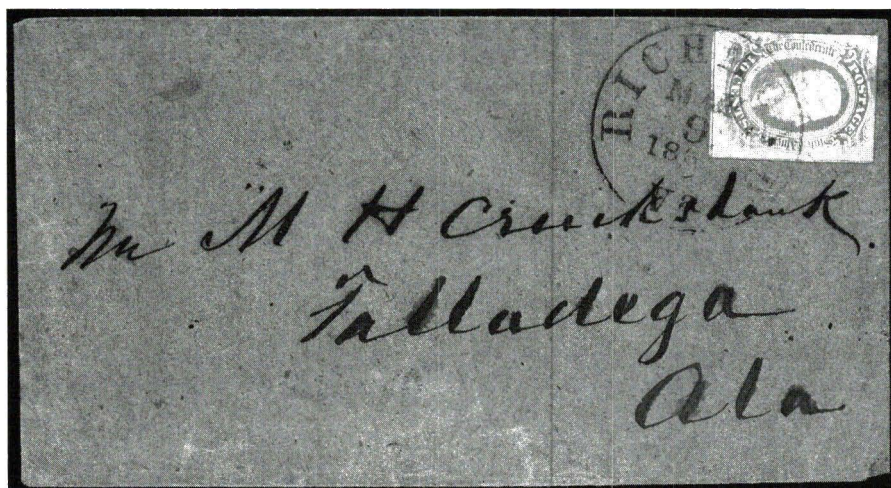

181 ☒

10c Blue Frameline (10) Pos. 73, 2 full frames, tied neat clear Richmond cds, original letter from W. T. Renfro - a news correspondent - at the front describing the Battle of Chancellorsville when he writes "I am mortally wounded in abdomen & arm" and then died! A friend picked up the letter & finished it "These were the last words of W. T. Renfro... he died like a true soldier." Very Fine, Fascinating postal history

2,500.00

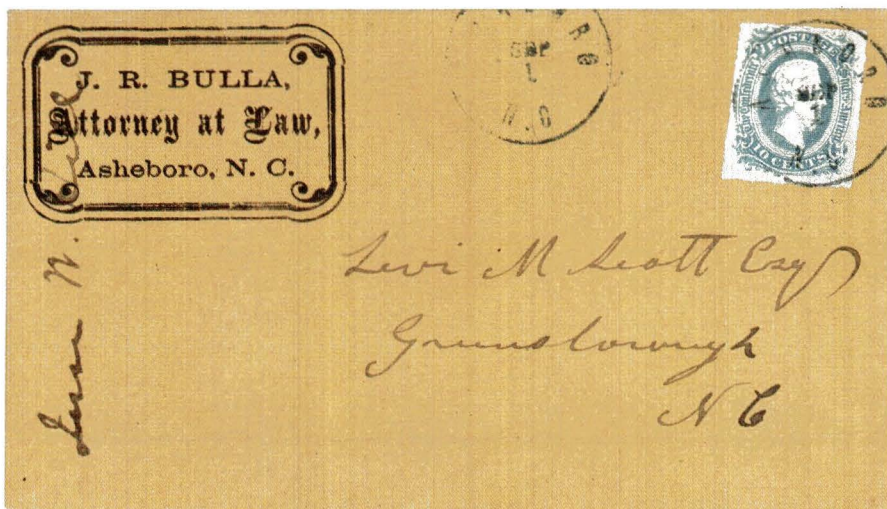

- 182 ☒ **10c Blue (11)**, 4 margins, tied neat blue Ashboro, N.C. cds & second strike on pristine **Attorney Corner Card**, Superb Showpiece, Ex-Judd

E-I

- 183 ☒ **10c Milky Blue (11a)**, 4 large margins, tied neat blue grid w/matching neat town cancel, to **"Brig Genl J. Johnston Pettigrew"** posted the day after he was killed at Gettysburg so never received this cover, Extremely Fine, Ex-Meroni ...

70.00 +

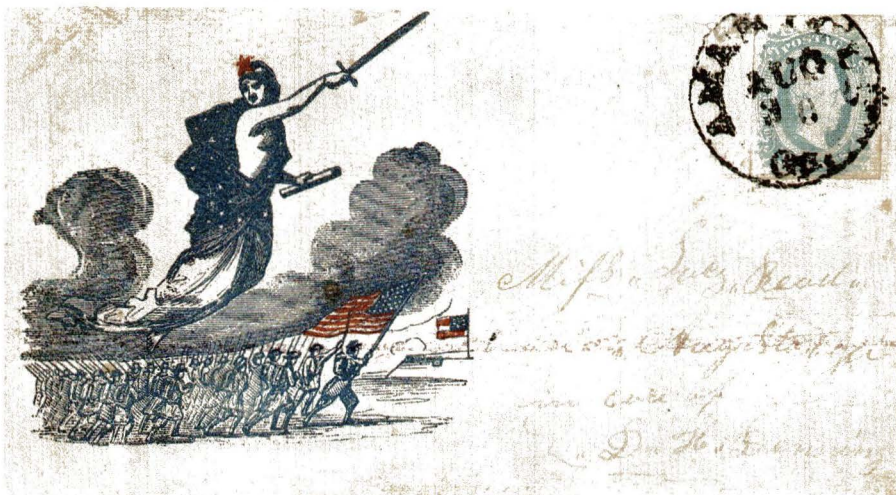

- 184 ☒ **10c Milky Blue (11a)** tied bold Americus, Ga cds on **Captured Union Patriotic** (Walcott #2195) Liberty leading troops, reduced a bit at T & small tear at T, bit soiled o/w Fine & Flashy, 1986 CSA certificate
- 185 ☒ **10c Blue (11)** Left sheet margin, bit gum stained, nice 4 margin copy, tied clearly struck **Quincy Flor.** cds, fresh, Extremely Fine, Ex-Green
- 186 ☒ **10c Blue (11)**, 4 large margins, tied bold blurry **Welaka, Fla** dc to c/o Gen Bragg, Bryant-Stephens correspondence, Fine

E-H

265.00

265.00

187	✖	10c Milky Blue (11a) tied neat Little Rock, Ark dc, flap missing & cover creases o/w Fine	190.00
188	✖	10c Blue (11), 4 huge margins, tied socked-on-the-nose Selma, Ala cds, printed Southern Telegraph companies telegram enclosure, bit reduced at L, light stains o/w Very Fine, Ex-Brugh	E-D
189	✖	10c Blue (11) tied bold blurry Augusta, Ga cds on crossed out Connecticut Fire Insurance Corner Card , trifle soiled, Fine	E-H
190	✖	10 Greenish (11c) tied Pittsboro, N.C. cds on cover made from printed Boarding School Form , Very Fine	E-D
191	✖	10c Blue (11), ample to huge margins tied beautifully struck Barnesville, Ga. cds on Turned Cover bearing ROSWELL/Ga. PAID/5 HSP inside, fresh, Very Fine	E-F
192	✖	10c Blue (11), 4 margins, tied neat Charleston, S.C. dc on semi-official of Head Quarters, Department of So. Ca., Ga. and Fla , type I, Very Fine Gem	160.00
193	✖	10c Greenish (11c), 4 large margins tied bold neat Adam's Run, S.C. cds on cover made from Bookseller's Broadside , Extremely Fine & Showy	E-F
194	✖	10c Green (11d), 4 margins, tied neat Charleston, S.C. cds on all over fancy orange Hats, Caps & Straw Goods Advertising Cover , tiny tear at LL, Very Fine, Exhibition piece	E-H
195	✖	10c Green (11d) tied pre-war Charleston Paid cds (scarce) <i>to a doctor</i> on Turned Cover bearing 10c Greenish (11c), 4 margin, tied Graniteville, S.C. cds to Lieut at Camp Jackson, Very Fine	E-F



196	✖	10c Blue (11) tied blurry Chattanooga, Ten - probably Army of Tenn field cancel but unable to rule out all doubt, on Captured Union Patriotic (Walcott #2464) of Eagle & Shield in blue, bit reduced at R, tiny nick at B, Fine, Scarce, 1986 CSA certificate	E-H
197	✖	10c Blue Perforated (11e) tied light Demopolis, Ala cds, Very Fine, Ex-Emerson	450.00
198	✖	10c Green (11d) 2 singles tied bold brownish black Athens, Ga cds, bit reduced at B, B flap missing, Very Fine, <i>Double rate</i>	E-D
199	✖	10c Blue (11) 3 singles, all 4 margins, tied light Crockett, Texas double strike cds on FL, Fine, Rare <i>triple rate</i> Ex-Everett & Mueller	E-H

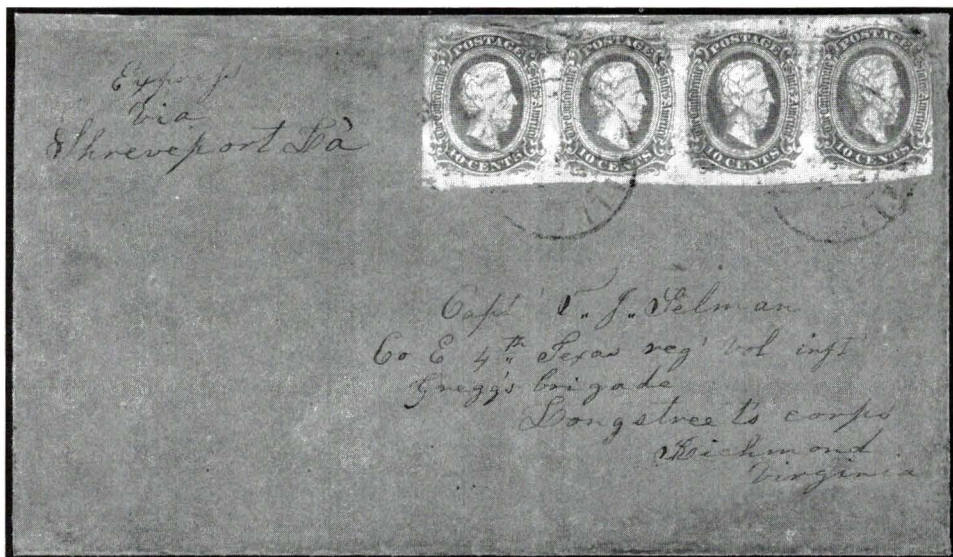

- 200  **10c Blue (11) Strip of 4**, small faults, nice margins, tied double strike Marshall, Texas, ms "Express via Shreveport, La" to "Co. E 4th Texas Reg Vol Inf Gregg's Brigade Longstreet's Corp, expertly & invisibly repaired at UL, Very Fine appearance, Rare, **Trans-Mississippi** **4,500.00**

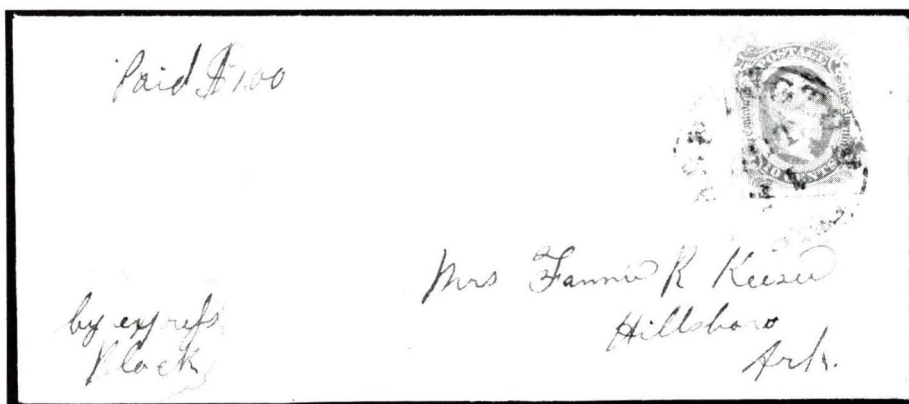

- 201  **10c Greenish (12c)**, 4 huge margins, tied **Washington, Ark** to Hillsboro, Ark ms "**by express Black**" & "**Paid \$1.00**" for private express delivery, ms on the back flap "I will leave Hampton Calhoun County on the 6th of Nov have your letter there by that time and I will take it to the Army. E W B", expertly & invisibly repaired cover, reduced bit at B, Very Fine appearance, Rare **E-J**
- 202  **10c Greenish (12c)**, 4 margins, tied neat Adam's Run, S.C. cds, ms "**P.M. will please forward by Mill Way Carrier**", Rare carrier usage, Very Fine **E-G**

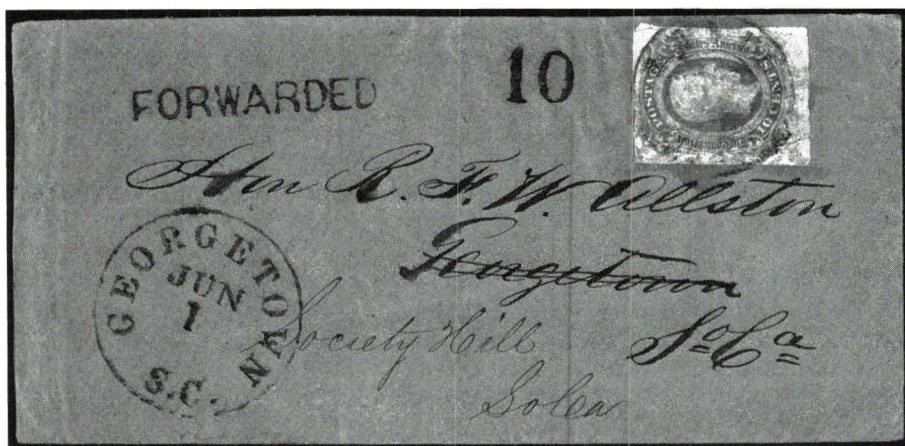

203	✖	10c Greenish (12c) , 4 margins, couple tiny faults, tied Mobile, Ala dc to Georgetown, S.C. where forwarded w/SL FORWARDED & (Due) 10 to Society Hill, neat Georgetown cds, Very Fine, Gorgeous markings	E-G
204	✖	10c Blue (12) , tiny bit gum stained, tied bold neat Adam's Run, S.C. cds on cover made from Legal Form re Insolvent Debtors , Very Fine, Ex-Kohn	E-F
205	✖	10c Greenish (12c) tied Chattanooga, Ten field cancel to 20th Regt S.C. Vol. on Turned Cover bearing left sheet margin of 10c Blue (11) tied neat Charleston, S.C. dc, stained & bit worn o/w Fine	E-G
206	✖	10c Greenish (12c) , 4 margins, tiny tear at T, tied neat Thomasville, Ga cds to "Co B 2nd Fla Cav" on Turned Cover bearing pre-war 3c Red (26) tied Newton Tower Falls, Mass cds to Welaka, Fla, Very Fine	E-E
207	✖	10c Greenish (12c) , 4 large margins, tied bold Kingstree, S.C. cds on cover made from numerical table addressed to "Asst Surg W. W. Fraser, So. Ca. Hospital", fresh, Extremely Fine	E-F
208	✖	10c Milky Blue (12a) Right sheet margin tied Columbus, Miss cds on cover made from Railroad Form , Very Fine	E-E
209	✖	10c Greenish (12c) tied Jackson, Miss neat cds on cover made from Auditor's Warrant , to "Maj P. Ellis A. A. G/Genl Lee's Hd Qrs", fresh, Very Fine	E-E
210	△	10c Blue (12) , 4 margins, tied weak Weldon, N.C. cds on 11 Star Flag Patriotic , type F11-16, bit reduced at L, light stain at B, Fine, 1986 CSA certificate. A Fine #12 on piece tied bold neat Weldon cds accompanies	750.00
211	✖	10c Greenish (12c) , 4 large to huge margins, tied neat Shreveport, La dc on legal size FL headed Calhoun, Arkansas to Capt Bings Q M, Texas, ms "O.B. per courier" then inside "If there is no courier...forward by mail", toned o/w Very Fine	E-D
212	✖	10c Greenish (12c) , 4 large to huge margins, tied Anderson, Tex. cds over 3c Nesbitt to 20th Regt T.V.T, flap missing & 3/4" tear at L o/w Fine	195.00
213	✖	10c Dark Blue (12d) K & B Left sheet margin tied neat dateless Mobile, Ala dc, docketed "March 1865" - late usage , Very Fine	125.00
214	✖	10c Deep Blue (12d) K & B , 4 ample to huge margins, tied Anderson, S.C. Apr 13 (1865) - 2 days after Lee's surrender , edge tears across T, shallow stain at LL, Nice late usage	125.00

215	✖	20c Green (13) , 4 large margins, P.O. crease along L margin, used over 3c Nesbitt entire tied Clemmons ville, N.C. to a doctor, invisibly repaired at T, Fine appearance	950.00
216	✖	20c Dark Green (13b) tied Richmond to Col in Nitre Bureau on Turned Cover bearing 2 singles 5c Blue (7) tied Albany, Ga cds, (this is turnable) Fine, signed Dietz, 1972 APS certificate	950.00 +



- 217 ☒ **20c Green Diagonal Bisect (13c)** tied neat Galveston, Tex dc to a doctor - "Surgeon 'Moseley's Battery'" in Shreveport, crossed out & **forwarded** to Marshall, Texas with Shreveport, La May 3, 1865 (very late) dc & **DUE 10**, Very Fine, Rare showpiece, Ex-Judd **4,000.00 +**

CIVILIAN FLAG OF TRUCE

- 218 ☒ **3c Rose (65)** oxidized, cork canceled, small faults, neat Old Point Comfort, Va dc to New York, file folds, Mott-Bostick correspondence (see Jan-Feb 1974 "Confederate Philatelist" article), fresh, Very Good **E-E**
- 219 ☒ **5c Blue (7) Single**, 4 margins, tied Richmond cds - *overpaid drop* - to Richmond, ms "Pr Flag of Truce", reduced at B, tiny sealed tear at LL o/w Fine **E-D**

NORTHERN PRISONER-OF-WAR USAGES

- 220 ☒ **Allegheny City Penitentiary:** 3c Pink entire tied blurry *Pittsburgh/PA* dc to Ky, excellent POW letter inside w/censor mkgs of D.D. Wheeler Lt. A.D.C., cover bit reduced at L, Van Sellers correspondence written up by Telep in the Sept-Oct 1980 "Confederate Philatelist" when the only known Allegheny Prison covers were discovered, copy of a photo of Van Sellers accompanies, Fine, Rare prison **E-I**
- 221 ☒ **Johnson's Island:** 3c Rose (65) SE at R, tied target, *Sandusky/O.* dc to North Carolina, 10c Blue (11) tied Richmond cds, ms "Per Flag of Truce/Via Fortress Monroe, Va", slight stain at T o/w Very Fine, ms exd. mkgs, Ex-Everett **1,100.00**
- 222 ☒ **Johnson's Island:** 3c Rose (65), slight worm holes, tied blue cork, matching neat *Sandusky/O.* dc to N.C., 10c Blue (11) tied bold Richmond cds, ms exd mkgs, ms "via Flag Truce Old Point Comfort", 3/4" tear at B o/w Fine **1,100.00**
- 223 ☒ **Point Lookout, Md:** 3c Rose (65), small piece out at T, tied target & Point Lookout, Md dc to Danville, Va, SL **DUE 10** & Richmond cds which also ties U.S. 3c, address crossed out & **forwarded** to Clarksville w/10c Blue (12), gum stained, 4 large margins, tied Danville cds, usual ms notations, flap missing, small tear & replaced pieces at T, Very Fine appearance **E-I**

SOUTHERN PRISONER-OF-WAR USAGES

- 224 ☒ **Camp Lewis-City Point, Va:** 3c Rose (65) tied cork to Albion, N.Y., ms "By Flag of Truce from City Point/Prisoner's Letter", Old Point Comfort dc & Albion, N.Y. dc, oblong **MISSENT**, lovely bold clear markings, slight stains, Very Fine, Rare prison

E-I



- 225 ☒ **Camp Sorghum-Columbia, S.C.:** 10c Greenish (12c) tied DUE 6, bold Old Point Comfort dc, to Philadelphia on small narrow cover, ms Exd mkgs, bit soiled, letter headed "CS Military Prison Camp/Columbia, S.C."-separated at folds illustrated in Antrim, Fine, Rare prison

- 226 ☒ **Libby-Richmond, Va:** 3c Pink entire tied cork, Old Point Comfort dc to Ohio ms "From Prisoner of War/Richmond, Va", 1/2" tear at T o/w fresh, Fine, letter headed Libby Prison

E-H



- 227 ☒ **Salisbury, N.C.:** SALISBURY/N.C. **PAID/10** HSP to Le Roy, N.Y., ms "Exd", ms "By Flag of Truce-Prisoner's Letter", **3c Rose (65)** SE at L, tied cork, Old Point Comfort, Va dc, address crossed out & **forwarded** w/SL **DUE 3** & LE ROY/N.Y. dc, oblong **MISSENT** h/s, redirected to Albion, Very Fine, Gorgeous small cover with dynamite markings, 1986 CSA certificate, *Only recorded example of HSP.*

E-K

BLOCKADE RUN USAGES



- 228 **Outgoing Blockade** to Liverpool via Wilmington through the Bahamas, BAHAMAS/AP 16/1864 backstamp, interesting original enclosure, full 30 page "Confederate Philatelist" writeup accompanies of the Burckmyer correspondence of which this is cover #29, usual transit & rate markings, Very Fine

E-M

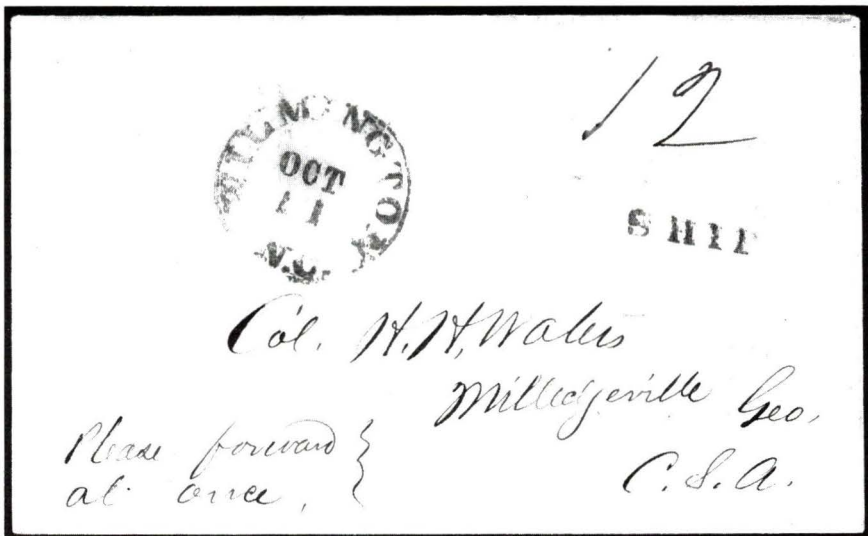

- 229 **Incoming Blockade:** WILMINGTON/N.C. OCT/11 SL SHIP ms "12" to Milledgeville Geo C.S.A, Very Fine, signed MacBride, Ex-Kilbourne .. 2,500.00

CONFEDERATE OFFICIALS

- 230 **Richmond, Va FREE** on **Chief of the Appointment Bureau** POD official, type I, signed B. N. Clements, fresh, Extremely Fine
- 231 **Richmond, Va FREE** on **Chief Clerk P.O. Department** official, type I, signed B. Fuller, small tear UL corner o/w Very Fine, illustrated in 1959 Dietz catalog, Ex-Dietz & Kohn

375.00

E-G

END OF SALE — THANK YOU