

# **PUBLIC AUCTION**

## **CONFEDERATE STATES OF AMERICA**

the Estate of Dr. Harold E. Simon, Birmingham, Alabama  
plus property of other owners

to be held at the

### **KAUFMANN AUCTION GALLERIES**

1522 K St., N.W., Suite 1000  
Washington, D.C. 20005  
(202) 638-5658 or (800) 424-9519

**SATURDAY, FEBRUARY 12, 1983**  
at 1:00 P.M.

#### **LOTS ON VIEW**

**AT OUR GALLERIES** — Thursday and Friday, February 10 & 11 from 10:00 A.M. until 4:00 P.M. and Saturday, 10:00 A.M. until 12:45 P.M.

Macalugh Miss  
July 14  
Mrs Sarah Jane Baker  
2 Long Street

3  
Maria Annaker

4  
Vindicta M. Dy  
18th St

18.  
Mrs. Isabella Worden  
Care W. S. Esterline, Esq  
Care of Mrs Robert Bamberg  
Hoffman House  
9  
at post South City

WALLIS.  
LYON  
4  
Knowe & Lyon  
Mobile Ala

5  
Road.  
Post.  
Ala.

26  
W. S. Esterline Esq  
Furniture

11  
Carroll Hoy & Co

29  
Pasadena

12  
Miss Jane Wordsworth  
in care of

13  
Tomball Miss  
Apr 11. 1861  
Miss Carroll, Hoy & Co

Alabama Insane Hospital,  
TUSKALOOSA, ALA.  
Charge box 112.  
Nov. 1861  
28  
PAID  
10  
Mrs. P. Bryce,  
Care of Col. Clarkson

31  
P. S. 15  
Rev. A. R. Barker  
Tulip

53  
10

54  
PAID

34  
PAID  
15  
John S. Lamar Esq

30  
Carroll Hoy & Co  
38 Perdado St

39  
PAID  
MAY 30  
R. L. Patterson Esq  
Salem  
N. C.

32  
PAID  
15  
Richmond  
Virginia  
P. M.



# PUBLIC AUCTION

SATURDAY, FEBRUARY 12, 1983 — 1:00 P.M.

At the Kaufmann Auction Galleries  
1522 K. St., N.W., Suite 1000  
Washington, D.C., 20005  
Tel.: 202 - 638-5658 or 800 - 424-9519

## U.S. STAMPS USED IN THE SECEDED STATES (arranged chronologically)

- |    |   |  |     |
|----|---|--|-----|
| 1  | ✉ | <b>3c Star Die (U27)</b> , tied neat blue <b>Veiden, Miss</b> Jan 14 (1861) CDS, <b>Independent State Usage</b> , bit reduced at right, light soiling, Fine, Scarce.....   | E-D |
| 2  | ✉ | <b>3c Star Die (U27)</b> , ms canceled <b>Tacaluche, Miss</b> Jay 14 (1861) to Long Street, N.C., <b>Independent State Usage</b> , couple tiny edge tears, bit wrinkled, Fine, Scarce..... (Photo)   | E-D |
| 3  | ✉ | <b>3c Star Die (U27)</b> , tied bold bit blurry <b>Natchez, Miss</b> Jan 16, 1861 CDS, <b>Independent State Usage</b> , vertical crease along right end o/w fresh & Fine ..... (Photo)   | E-D |
| 4  | ✉ | <b>3c Red (26)</b> , faulty, tied neat SL <b>STEAMBOAT</b> on FL bearing brown oval <b>Packet P.C. Wallis</b> headed Tuscaloosa Jany 21, 1861, bit edge worn, lightly soiled, Nice <b>Independent State Packet Boat</b> ..... (Photo)  | E-I |
| 5  | ✉ | <b>3c Star Die (U26) Torrence, Miss</b> Feb 10, 1861 ms cancel, usual Carroll Hoy pin holes, flap tear, Fine <b>CSA Usage</b> .....  | E-D |
| 6  | ✉ | <b>3c Red (U10)</b> , tied beautifully struck <b>Natchez, Miss</b> Feb 13, 1861 CDS, <b>CSA Usage</b> to New York, fresh, Extremely Fine, Scarce..... (Photo)  | E-D |
| 7  | ✉ | <b>3c Star Die (U27)</b> , tied bold blurry <b>Macon, Miss</b> Feb 15 (1861) DC, Reduced at left, small edge tears, Fine.....  | E-C |
| 8  | ✉ | <b>3c Star Die (U27)</b> , tied grid, Charleston, S.C. Feb 25, 1861 neat CDS, <b>CSA Usage</b> , pristine, VF .....  | E-D |
| 9  | ✉ | <b>3c Star Die (U26)</b> , tied Augusta, Ga Mar 1 (1861) CDS to Orphans House, Charleston, crossed out & <b>forwarded</b> with <b>3c Red (26)</b> , faulty, tied grid, Charleston Mar 4, 1861 DC to Bamberg, S.C., few small edge tears & light soiling o/w Fine ..... (Photo) | E-D |
| 10 | ✉ | <b>3c Red (26)</b> , grid canceled, Charleston <b>Mar 13, 1861</b> DC, <b>CSA Usage</b> , letter says "Fort Sumter is to be evacuated tomorrow by Major Anderson" - who obviously changed his mind!, Fine.....   | E-C |
| 11 | ✉ | <b>3c Star Die (U27)</b> , tied grid, neat clear <b>Lexington, Miss</b> Apr 1 (1861) CDS, <b>CSA Usage</b> , usual Carroll Hoy pin holes, fresh, Very Fine, Scarce..... (Photo)  | E-D |
| 12 | ✉ | <b>Baltimore, Md</b> Apr 5, 1861 bold blue CDS, neat SL <b>Ship 5</b> on tatty, mildewed cover to "Newbury, South Carolina, U.S.A.", Ft. Sumter fired upon April 15th, <b>Unusual usage into CSA</b> , signed Dietz ..... (Photo)  | E-C |
| 13 | ✉ | <b>3c Star Die (U27)</b> , ms cancel <b>Torrence, Miss</b> Apl 11, 1861, <b>CSA Usage</b> , usual Carroll Hoy pin holes, fresh, Very Fine, Scarce..... (Photo)   | E-D |
| 14 | ✉ | <b>3c Star Die (U26)</b> , tied neat Union Springs, Ala <b>Apr 12 (1861)</b> , <b>CSA Usage the day guns opened fire on Fort Sumter</b> , unused U.S. Patriotic showing bombardment accompanies, Fine, Desirable exhibit enhancement, Ex-Solomon ..... (Photo)                 | E-F |

### SOUTHERN GET-TOGETHER

Please join us for an informal buffet **Friday, February 11th** at 7:00 P.M. where you can meet with fellow Confederate collectors and swap lies. RSVP.

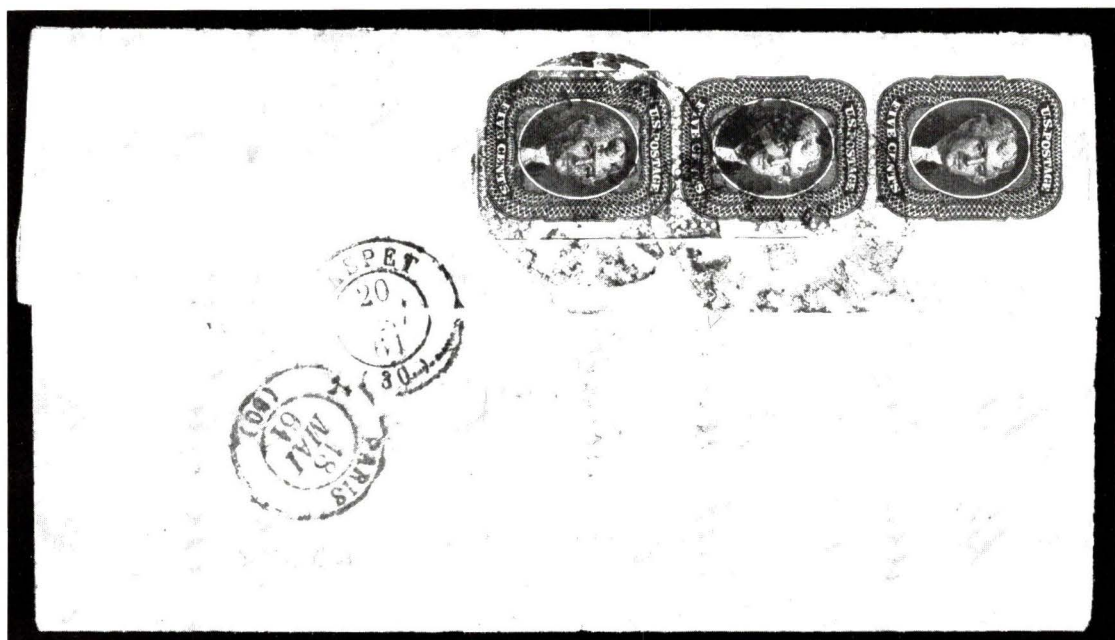

- |    |   |   |     |
|----|---|---|-----|
| 15 | ✕ | <b>5c Brown (30A) Strip of 3</b> , scissor cut leaving SE at left, 4 margins, tied double strike New Orleans Apr 28 (1861) CDS on back of FL in French, transit mkgs of Paris & Aspet, address to Garonne, France on other side, Very Rare, Rare <b>CSA Usage</b> ..... (Photo) | E-K |
| 16 | ✕ | <b>3c Red (26)</b> , tied bold neat large Charleston, S.C. May 4, 1861 CDS, <b>CSA Usage</b> , flap missing, fresh, Very Fine .....   | —   |
| 17 | △ | <b>Alabama</b> : 5 covers, 1 piece, All <b>Independent State or CSA Usage</b> , Huntsville, Mobile, Grove Hill, Montgomery, & ms Larkinsville, Poor-Very Fine .....   | E-D |
| 18 | ✕ | <b>Georgia</b> : 3 Star Die <b>Independent State</b> (1) & <b>CSA Usages</b> (2). Savannah Apr 25, ms Mt Yinah Feb 16, ms Campbellton May 18, basically Fine .....  | E-D |
| 19 | ✕ | <b>South Carolina</b> : 8 covers 3c Red #26's, Star dies & Nesbitts all <b>Independent State or CSA Usage</b> , 1 forwarded cover, 1 letter, 7 Charleston, 1 Cheraw, all faulty, but 1, still Interesting lot.....  | E-F |
| 20 | ✕ | <b>South Carolina</b> : 3 covers - 2 Star Dies tied Charleston Apr 10 & Apr 23, 1861, 3c Red (26) tied blue Columbia Mar 25 (1861), All <b>CSA Usages</b> , few small faults, All Fine appearance.....  | E-D |
| 21 | ✕ | <b>Virginia</b> : 2 covers both bearing 3c Red (26), Winchester May 18, 1861 & ms Chantilly May 10, 1861, both have pieces out of pmks, <b>CSA Usages</b> .....   | E-C |
| 22 | ✕ | <b>Virginia</b> : 8 covers (7 Star Die, 1 Nesbitt), <b>Independent State</b> (2) or <b>CSA Usages</b> (6), Richmond, Portsmouth, Charlotte C.H., Lexington, Norfolk, Charlottesville, some faults but basically F-VF .....  | E-G |
| 23 | ✕ | <b>CSA Usage</b> : 2 covers bearing 3c Red (26) Augusta May 21 to <b>Warrington Navy Yard, Florida</b> & pair Charleston Feb 5, 1861 to <b>Howell Cobb, Southern Convention, Montgomery</b> , both covers ragged torn across top missing pieces but still Desirable .....       | E-C |
| 24 | ✕ | <b>CSA Usage/Independent State</b> : 5 Covers, Couple "maybes" from Woodville, Ten Jun 13, 1861 & Mt Airy, N.C. May 10 (no year date), Others are Sidon (Miss), Natchez, Miss & Plantersville, Ten badly torn, others Fine .....  | E-D |

Please note that flap tears, repairs, or parts of flaps missing may not be noted in the description unless the entire flap is missing or replaced. Minor gum stains common to Confederate issues may not be mentioned nor minor cover soiling or edge faults under 3mm in size.



# EXPRESS USAGES

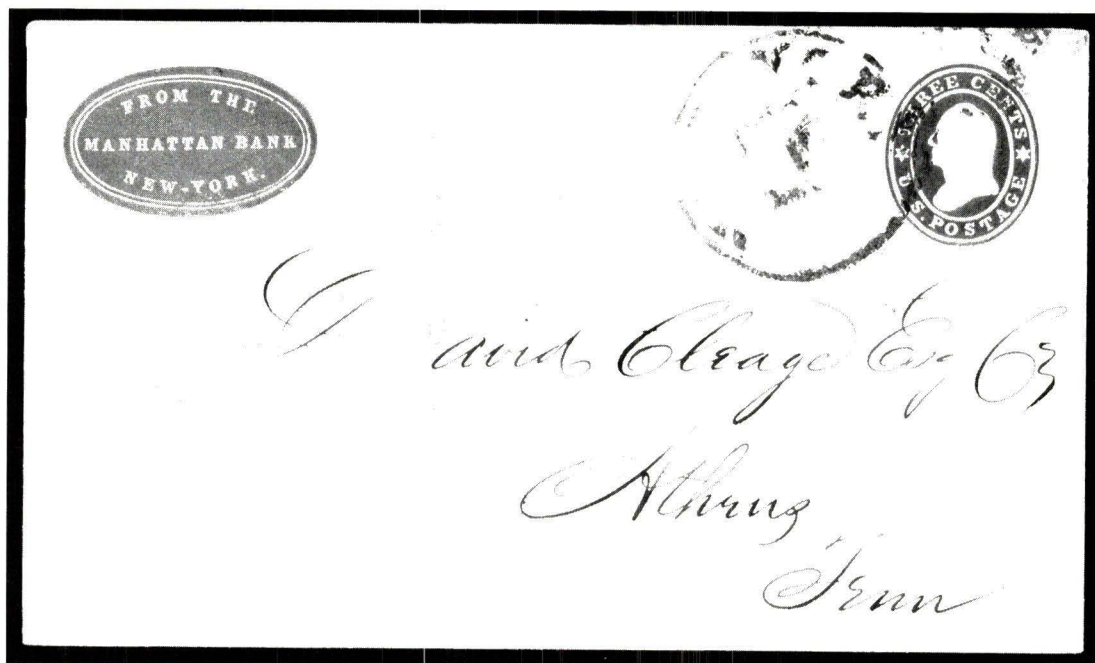

- |    |   |   |     |
|----|---|---|-----|
| 25 | ☒ | <b>3c Star Die (U26)</b> , tied blurry New York CDS to Athens, Tenn, brown embossed <b>Manhattan Bank Corner Card</b> tied by marvelous green <b>Adams Express Company</b> oval, type III, small nick at left otherwise Magnificent Showpiece, 1981 CSA Certificate, Ex-Rosenberg..... <b>(Photo)</b>       | E-M |
| 26 | ☒ | <b>Thru-the-line Express Cover</b> with Aug 6, 1861 Richmond Paid 10 HSP sent to Louisville no doubt by express but no express company marking only blue Louisville, Ky. Aug 11 (1861) DC on to Frederick, Md, replaced pieces at top including UR corner of stamp, Scarce & Desirable ..... <b>(Photo)</b> | E-H |

## CONFEDERATE PAIDS

(Handstamped Paid abbreviated "HSP")

(arranged alphabetically by state)

- |    |   |  |     |
|----|---|--|-----|
| 27 | ☒ | <b>Mobile, Ala Paid 5 HSP</b> & (Due) 5 Mobile, nice strikes, HSP has 2" sealed tear o/w Fine.....   | E-D |
| 28 | ☒ | <b>Tuscaloosa, Ala Paid 10 HSP</b> on <b>Alabama Insane Hospital Corner Card</b> , reduced at right with couple shallow edge nicks, fresh, Fine ..... <b>(Photo)</b>   | E-D |
| 29 | ☒ | <b>Des Arc, Ark bold smudgy CDS</b> , ms <b>Paid 10</b> on FL to Kaufman, Tex, edge stains, file fold, Scarce ..... <b>(Photo)</b>   | E-F |
| 30 | ☒ | <b>Helena, Ark Paid 10 HSP</b> , light strikes, usual Carroll Hoy pin holes, light soiling, Scarce..... <b>(Photo)</b>   | E-F |
| 31 | ☒ | <b>Searcy, Ark almost unreadable CDS</b> , Ms <b>Paid 5cts</b> on 3c Star Die to Tulip, Ark, light soilings, Scarce, Ex-Marcus White..... <b>(Photo)</b>   | E-E |
| 32 | ☒ | <b>Pensacola, Flor Paid 10 HSP</b> , nice strikes, to His Exelency Alex H. Stephens, docketed front & back that writer wants an army commission, bit reduced at top & bit edge staining, Fine ..... <b>(Photo)</b> | E-E |
| 33 | ☒ | <b>Greensborough, Ga Paid 5 HSP</b> to Mrs. Howell Cobb, 2 excellent letters, cover bit reduced at L o/w Fine.....   | E-D |

34	<b>Roswell, Ga Revalued Paid 5 over Paid 10</b> , neat blue strikes, <b>not listed</b> in '59 Dietz or CSASCC, either Revalued HSP or Provisional, light purple stains, Rare & Desirable ..... <b>(Photo)</b>	E-G
35	<b>West Point, Ga:</b> 3 HSP covers, 1 "5", 2 "10", all to Howell Cobb or family with original letters, all stained or soiled, Very Good.....	E-D
36	<b>Georgia HSP 10:</b> 2 covers from Greenville and Washington, both Alexander Stephens correspondence with usual docketing, flaps missing, fresh, F-VF, 1 ex-Kohn.....	E-D
37	<b>Georgia: Kingston &amp; Cuthbert Paid 10 HSP's</b> , Fine + .....	E-D
38	<b>Gold Hill, N.C. Paid 10 HSP</b> , bold neat strikes, listed in CSASCC only, replaced small piece at top, part flap missing, Very Fine appearance.....	E-C
39	<b>Greensborough, N.C. Paid 5 HSP</b> neat blue strikes, fresh, Very Fine ..... <b>(Photo)</b>	E-C
40	<b>Hillsboro, N.C. Paid 10 HSP</b> to 3rd Regt NC Vol, Fine .....	E-B
41	<b>Patterson, N.C. Paid 10</b> , fancy woodcut HSP, light clear strikes, Very Fine, Scarce & Desirable ..... <b>(Photo)</b>	E-G
42	<b>Canton, Miss Paid 5 HSP</b> , Type III, large woodcut, light cover crease, usual Carroll Hoy pin holes, fresh, Very Fine..... <b>(Photo)</b>	E-D
43	<b>Canton, Miss Paid 5 HSP;</b> large woodcut Type III, light creasing, usual Carroll Hoy pin holes, Very Fine ..... <b>(Photo)</b>	E-D
44	<b>Enterprise, Miss Paid 5 HSP</b> , Type I fancy dotted box woodcut, nice double strike in top corners, light water stains, Fine & Most Desirable HSP ..... <b>(Photo)</b>	E-E
45	<b>Natchez, Miss Paid 5 &amp; Paid 10 HSP</b> , two covers both to Hon. J.F. Shields, blurry strikes, Fine .....	E-C
46	<b>Charleston, S.C. Paid 5 &amp; Paid 10 HSP</b> , 2 covers, Fine .....	E-C
47	<b>Pocotaligo, S.C. Paid 5 HSP</b> , nice strikes, 1 1/3" tear at R, 1/2" tear at top, UL corner clipped a bit, light soiling, Very Good .....	E-A
48	<b>Sumter, S.C. Paid 5 HSP</b> , neat strikes to Gov. Manning, tiny erosion hole at top, light white stain, Fine .....	E-B
49	<b>Sumter, S.C. Paid 10 HSP</b> , Type III, beautiful strikes on cover made from <b>Baptist Colored School</b> printed form, fresh, Very Fine ..... <b>(Photo)</b>	E-E
50	<b>South Carolina HSP:</b> 5 covers, Abbeville (2), Florence, Columbia, Pendleton & Rock Hill, few small faults but mostly Fine .....	E-F
51	<b>Greenville, Ten Paid 5 HSP</b> , bold gorgeous strikes, UL corner replaced just touching CDS, flap missing, VF appearance..... <b>(Photo)</b>	E-C
52	<b>Anderson, Tex Paid 10 HSP</b> , bold blurry strikes, to "Capt. Dickeys Company, Elmens Regiment, Galveston, Texas", open 2 sides, <b>cover made from State of Texas printed form</b> , Fine ..... <b>(Photo)</b>	E-E
53	<b>Columbus, Tex Paid 10 HSP</b> , Type I, on cover made from <b>State of Texas printed court martial of Colorado Guards</b> , flap missing, open 3 sides, small edge tears & rounded LR corner, Fine ..... <b>(Photo)</b>	E-E
54	<b>Galveston, Tex Paid</b> , bold blue strikes, red crayon 1(?) to "Col. W. Woodward, Woodward's Place, Polk Co, Texas" on FL dated 30 August 1862 signed W. Woodward, file folds, light staining, Fine, <b>Unlisted in CSASCC</b> ..... <b>(Photo)</b>	E-E
55	<b>Galveston, Tex Paid 10 HSP</b> , Type I, docketed "War letter from our brother", Fine... <b>(Photo)</b>	E-E
56	<b>Huntsville, Tex Paid 5 HSP</b> , Type II altered from Paid 3 handstamp, on FL headed April 25th/62, file folds, light staining, Fine..... <b>(Photo)</b>	E-E
57	<b>Huntsville, Tex Paid 10 HSP</b> , <b>Unlisted rate in Dietz or CSASCC</b> , to Cotton Gin, Tex, flap tear running to 1/2" tear at top into CDS, fresh, Fine, Scarce ..... <b>(Photo)</b>	E-E
58	<b>Mount Enterprise, Tex Paid 10 HSP</b> , light clear strikes, bit reduced at R, Very Fine, Scarce..... <b>(Photo)</b>	E-E
59	<b>San Antonio, Tex Paid 10 HSP</b> , Type II, on neat blue cover with long Tex military address, tiny stain UL corner o/w fresh, Fine, Scarce ..... <b>(Photo)</b>	E-E
60	<b>Waverley, Tex Paid</b> , no rate, to Praire Bluff, Wilcox Co., Ala, <b>Camden, Ala CDS</b> (receiving, forwarding?) as well, <b>Waverley, Tex not listed in CSASCC</b> , Fine, Unusual & Scarce..... <b>(Photo)</b>	E-F
61	<b>Norfolk, Va Paid 10 HSP</b> in blue, ink stain at R & TL o/w Fine, excellent letter from soldier enclosed .....	E-C



41  
R. S. P. H. ...

42  
July Oct 26  
PAID 5

44  
Mrs. Martha A. Holley.  
Greensville

43  
PAID 5  
But 47

49  
PAID 10  
SUMMER 6  
S. C.

55  
PAID 10  
The letter  
from our brother  
Miss M. H. Stokes  
Decatur  
Georgia

58  
PAID 5

63  
PAID 5  
Sallie G. ...  
Hempden

60  
PAID 5  
A. Lee

51  
PAID 5  
BENTONVILLE  
DEC 21  
TENN

57  
PAID  
from E. S. Tracy  
21 Oct. 1902  
Alabama

56  
PAID 10  
APR 28  
TEX

67  
PAID 5  
Mrs. E. S. Tracy  
Mountville  
Alabama

59  
PAID 10  
Major S. L. Kinton.  
3rd Regt. Tex. Vol. Inftry.  
"Genl. Taylor's Command."  
"Genl. Waterhouse's Brigade."  
Via Alexandria, E. A.

74  
PAID 5  
CLARKSVILLE  
JUL 11  
TENN  
under 5  
Aug 10  
Selma  
Debor Cause  
Tenn.



- 62 ☒ **(Richmond, Va) Paid (2) Drop Letter** to "Hon. Alexander H. Stephens, Vice President, Richmond, Virginia", town cancel & rate understood, usual docketing on back, fresh, Very Fine ..... **(Photo)** **E-G**
- 63 ☒ **Richmond, Va Paid 10 HSP Revalued** by ms **Pd 5**, neat Jul 11, 1861 CDS, **Unlisted Revalued 10 to 5** in Dietz & CSASCC, fresh, Very Fine, Rare... **(Photo)** **E-E**
- 64 ☒ **Richmond, Va HSP: 2 covers - 1 Paid 5cts, 1 Paid 10**, Fine ..... **E-D**
- 65 ☒ **Virginia HSP: 4 covers (3 blue) University of Virginia, Fancy Hill, Franklin Depot & Cobham, F-VF** ..... **E-F**
- 66 ☒ **Handstamped Pairs: 6 covers - Cuthbert & Monroe, Ga; Bonsacks & Richmond, Va; Huntsville, Ala; Chattanooga, Ten, varying faults, Poor-Fine** ..... **E-D**

### SOLDIER DUES (arranged Alphabetically by state)

- 67 ☒ **Mobile, Ala** Jan 18, 1862 bold DC, **(Due) 5** in circle, bold blue rimless **Due 5** applied in Huntsville, Ala probably because overweight, from **ED Tracy**, Lt Col Com 19th Ala Regt, commissioned **Brig Genl** Aug 16, 1862, reduced at left, Very Fine ..... **(Photo)** **E-D**
- 68 ☒ **Vicksburg, Miss Due 10**, bold smudgy strikes from Co F 35th Reg Miss Vol, bit soiled, Very Good ..... **E-C**
- 69 ☒ **Adams Run, SC, ms Due 10** from Co F 6th S.C.C. In **blue, gray & white Wallpaper Cover**, Very Fine & Attractive ..... **(Photo)** **E-G**
- 70 ☒ **Adams Run, S.C.** neat bold CDS, ms **Due 10** no soldiers docketing, apparent **civilian usage**, Fine ..... **E-C**
- 71 ☒ **Charleston, S.C. Soldiers' Dues**, 3 covers - 2 due 5, 1 due 10, all marvelous bold strikes, Very Fine, Ex-Rosenberg ..... **E-D**
- 72 ☒ **Pocotaligo, S.C. Due 10** from Beaufort Artillery to Chester, S.C. on **cover made from printed Senate Bill**, ink erosion & light foxing o/w Fine ..... **E-C**
- 73 ☒ **Camp Stockton, Texas** greenish blue CDS on back of cover with matching **Due 5** on front to Alleyton, Texas from Sibleys Brigade, left edges torn away, edge tears & stains but Rare, One of 2 known ..... —
- 74 ☒ **Clarksville, Tex Jul 1 (1861) ms "Due 5 Underchgd 5/due 10"** as the rate changed from 5c to 10c Jul 1, 1862, from Texas. Cavalry Officer to Selma, Tex., unfortunately only a tattered cover front with historic markings, **First Day 10c Rate** ..... **(Photo)** —
- 75 ☒ **Houston, Tex** faint red CDS, blue crayon "due", black hdstp "10" to San Antonio from 3 Reg & Txs Vol Inf, bit reduced at left, Unlisted in CSASCC, Fine, Scarce... **(Photo)** **E-D**
- 76 ☒ **Chattanooga, Ten** Aug 18, 1862 neat CDS, huge ms **Due 10** on **blind embossed Memphis Corner Card of Dealer in Hides & Flour**, reduced a bit into CC at left o/w Very Fine, Incredibly Showy ..... **(Photo)** **E-I**
- 77 ☒ **Greenville, Ten (Due) 10** from Co. A 44 Regt Ala Vols on **blind embossed Cahawba Ala Attorney Corner Card**, flap missing, bit of edge wear, Fine ..... **(Photo)** **E-D**
- 78 ☒ **Richmond, Va Due 10** from Co. H 59th Va on cover fashioned from **Patent Medicine Ad Flyer for Dandruff Remover**, Fine ..... **E-D**
- 79 ☒ **Richmond, Va Due 10** Nov 22, 1862 from 21st N.C. Co. D, interesting letter headed by soldier in **Chimborazo Hospital**, mentions has no stamp, fresh, Very Fine ..... **E-C**
- 80 ☒ **Richmond, Va Due 10**, 2 covers, couple small tears, Fine ..... **E-C**

When mentioned in the description the following names refer to various books and catalogs as here noted

Dietz - 1959 Dietz Confederate States Catalog and Handbook.

Scott - 1983 Scott Specialized Catalogue of United States Stamps.

Shenfield - Confederate States of America, The Special Postal Routes by Lawrence L. Shenfield, 1961.

CSASCC - Confederate States of America Stampless Cover Catalog, 1980.

Antrim - Civil War Prisons and Their Covers by Earl Antrim, 1961.



Soldiers Letter (3rd H & S M.C.C.)

Duell

Mrs. Thos. J. Olan



Soldiers Letter  
on Capt. F. W. ...  
Duell



Mrs. Letitia. Foster.  
Austin, Tex.  
Canton

62

PAID

Hon. Alexander N. Stephens  
Vice President.

77

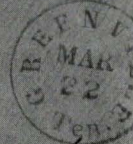

from Capt. Stephens - Red Cross  
3rd Regt. 1st Div. 3rd Corps 12.

Duell

Mrs. Mary E. Newton  
75 San Antonio  
Texas



83

DUE 5

Wm. G. A. Edwards  
J. C. Farnette  
M. P.  
R. B. Blakey Esq.

PAID  
5  
CLATS.

100



Esq. A. Haller Esq. Cashier

chord

DE 10

84

of New York to Clark  
Livingston  
Georgia



101



Wm. G. A. Edwards  
Esq. A. Haller Esq. Cashier

Hon. E. J. Harden  
Savannah



85

Wm. P. Miles  
M. C.  
Oliver A. Middleton Esq.  
Columbia

102



Rev. R. E. Kitchen  
Clarksville



103



Mrs. Samuel H. Wiley  
Aperta  
Geo.



- 81 ☒ **Virginia Soldiers' Dues:** 3 covers from Tudor Hall, Richmond & Franklin Depot, 1 good letter, VG-Fine ..... **E-D**
- 82 ☒ **Soldiers Dues:** 5 covers from Adam's Run, Charleston & Grahamville, S.C., also Weldon, N.C. & Union Due 3 to Ct thru Old Point Comfort, Poor-Very Fine ..... **E-D**

### MEMBER OF CONGRESS FRANKS

- 83 ☒ **Richmond, Va Due 5,** bold clear markings on cover signed **D.C. DeJarnette, M.C. (member of congress)** as members of congress as well as soldiers allowed to send mail due, bit edge worn & open 3 sides, marvelous official Q.M. Genl Office letter signed A.C. Meyers concerning a bill to employ slaves in the C.S. Army, government denying responsibility for slaves return or loss etc., Fascinating letter & Scarce cover..... **(Photo)** **E-G**
- 84 ☒ **Richmond, Va Due 10,** neat strikes, **franked by "Dav W Lewis, M.C." (member of congress)** at top to Hon Wm W Clark, Covington, Ga, small jagged tear at top, small erosion holes at LL, Scarce & desirable usage to & from members of congress..... **(Photo)** **E-F**
- 85 ☒ **20c Green (13),** small corner crease, 4 large margins, tied light Richmond cds on cover signed by **Wm. Porcher, M.C. (member of congress)**, tiny 1/2" tear at top, bit edge worn; Fine, Scarce ..... **(Photo)** **750.00 +**

### POSTMASTER PROVISIONALS

#### (OFF COVER)

- 86 ★ **Athens, Ga 5c Purple (5X1),** close margins, unused, Fine, Scarce, 1961 P.F. Certificate ..... **(Photo)** **850.00**
- 87 ○ **Baton Rouge, La 5c Green & Carmine (11X2) Top Sheet Margin,** neat town cancel, light staining, filled thins, marvelous margins, XF appearance ..... **(Photo)** **700.00**
- 88 △ **Charleston, S.C. 5c Blue on white (16XU1)** tied neat DC on small piece, tear across UL of piece & stamp, Fine appearance..... **(Photo)** **(750.00)**
- 89 △ **Charleston, S.C. 5c Blue on orange (16XU3)** small cut square, Very Fine .. **(Photo)** **(275.00)**
- 90 △ **Danville, Va 5c Black (21XU3)** cut square with neat town cancel, small trivial repaired hole, still Fine, Scarce, 1962 P.F. Certificate..... **(Photo)** **(4,000.00)**
- 91 ○ **Fredericksburg, Va. 5c Blue (26X1)** with **red town cancel** (only black listed in Scott), 4 large margins, tiny inclusion, shallow natural thin o/w VF & Scarce..... **(Photo)** **600.00 +**
- 92 △ **Gainsville, Ala 5c Black (27XU1),** beautiful strike on piece under 5c Green (1) Sheet Margin copy lifted & moved aside to show provisions, the subject of a June 1959 Confederate Stamp Album article which accompanies, Scarce & Most Desirable ..... **(Photo)** **(1,000.00)**
- 93 ★ **Knoxville, Tenn 5c Carmine (47X2),** 4 margins, lower left corner expertly replaced, vivid deep color, faint soiling, XF appearance, Rare, 1966 CSA Certificate, Unpriced in Scott..... **(Photo)**
- 94 △ **Lynchburg, Va 5c Blue (53X1),** 4 large margins including part of stamp at left, tied neat town cds on small piece, expertly & almost invisibly repaired at UR o/w Very Fine ..... **(Photo)** **—**
- 95 ○ **Macon, Ga 5c Blue Green (52X1),** pen cancelled, 4 margins, creased, thinned & small tear, VF appearance ..... **(Photo)** **650.00**
- 96 ★田 **Memphis, Tenn. 5c Blue (56X1),** T mgr block of 8 (position 1-4, 6-9), unused, heavy creasing in top stamps, some light staining, & few pinholes o/w Fine ..... **(Photo)** **750.00**
- 97 ○ **Mobile, Ala 2c Black (58X1),** neat town DC, 3 margins, minute thin top margin, trivial scrapes at bottom, Fine app. .... **(Photo)** **750.00**
- 98 ○ **Nashville, Tenn 5c Brick Red (61X3),** 3 margins, neat blue town cancel, faint marginal creasing, fresh bright, Very Fine Showpiece ..... **(Photo)** **475.00**
- 99 ★○ **New Orleans, La 2c Blue, 2c Red, 5c Brown (62X1, 62X2, 62X3),** 2 of each, 2c unused, 5c used, all have faults but basically 1 nice set & 1 faulty set..... **540.00**





86



87



89



91



93



88

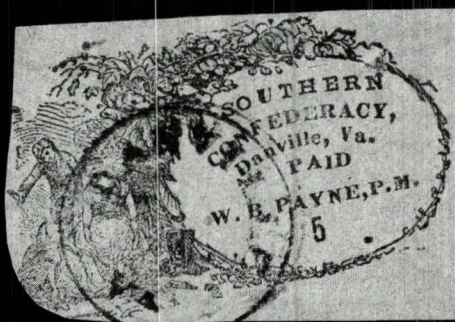

90



92



94



95



97



98



155



140



146



147



148



149



150



156



160



163



# POSTMASTER PROVISIONALS

100	Abingdon, Va 5c Black (2XU2), neat strikes on folded bank letter, Very Fine.....	(Photo)	800.00
101	Albany, Ga 5c Greenish Blue (3XU1), beautiful strikes, small skillfully repaired nick almost invisible at top o/w Very Fine, nice .....	(Photo)	700.00
102	Atlanta, Ga 5c Black (6XU2), nice strikes, 1/2" sealed tear at UL o/w Fine ....	(Photo)	650.00
103	Atlanta, Ga 5c Black (6XU2), nice strikes, 2" sealed tear across top o/w Fine .....	(Photo)	650.00
104	Charleston, S.C. 5c Blue (16X1), faulty, tied neat town cancel, vertical cover crease, several small edge tears/nicks across top, still Presentable .....	(Photo)	1,100.00
105	Charleston, S.C. 5c Blue on White (16XU1), neat DC, long tear/repair across top thru provisional & edge of pmk, Presentable .....	(Photo)	750.00
106	Charleston, S.C. 5c Blue on blue (16XU5) tied neat town cancel, flap missing, fresh, Extremely Fine, signed Ashbrook, Ex-Solomon .....	(Photo)	750.00
107	Columbia, S.C. 5c Blue (18XU1) nice strikes on rounded corner, cover front, lightly soiled, Presentable copy .....	(Photo)	(800.00)
108	Columbia, S.C. 5c Blue (18XU1), nice strikes, interesting letter, flap repair, heavy age spots o/w Fine .....	(Photo)	800.00
109	Columbia, S.C. 5c Blue (18XU1), addressed & apparently used but no town cancel, irregular open at top just into top of PMP, fresh, VF appearance .....	(Photo)	800.00

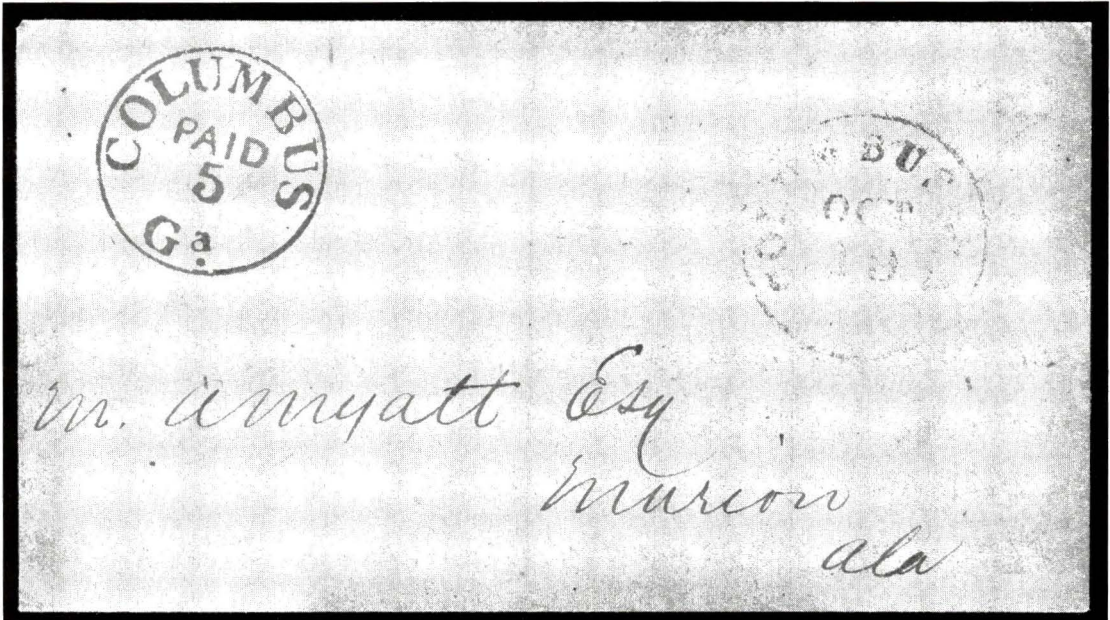

110	Columbia, Ga. 5c Blue (19XU1), gorgeous perfect strike, light black town cancel, another provisional offset on back flaps from P.O. stacking, Very Fine Gem, Ex-Solomon .....	(Photo)	1,000.00
111	Dalton, Ga. 5c Black (20XU1), neat Oct 2, 1864 town cancel, faint cover bends, light soiling, Fine .....	(Photo)	500.00
112	Fredericksburg, Va. 5c Blue (26X1) Pair, large repaired tear in right stamp & cover underneath, tied double strike town cancel, reduced bit at top & left, small repair UR corner of cover, light soiling, Rare Pair .....	(Photo)	6,000.00
113	Galveston, Tex 10c Black (98XU2), bold blurry strikes on cover made from Port of Galveston printed naval forms, Fine & Scarce Fancy handstamped provisional .....	(Photo)	1,500.00
114	Jackson, Miss. 10c Black (43XU2) on legal size ms semi-official of Ordnance Dept to "Brig. Genl. C.S. Dahlgreen, Mississippi Army, Pass Christian, Miss" from Lt. Col. (later Maj. Genl) S.G. French, several small tears top to 1/2", wrinkles, Scarce & Desirable .....	(Photo)	3,000.00 +



106

Bryce Smith Esq  
Merchant

104

E. Richardson

105

13. Sept. 1861  
enclosing Guardian net.

107

108

109

113

Official Business  
Treasury Department  
Jackson Miss

112

Mr. Monroe

114

C. G. Dahlgren

115

116

118

117

121

120

C. Donnelly  
Mayor  
Ala

119

122

125

Geo. W. Bruce Esq  
4 No. Shelby Ave Esq  
Memphis  
Tenn

123

P. Street Esq  
Liberty

124

Wm. H. H. H. H.  
Ketchum  
Miss



115	✎	<b>Jackson, Miss 10c on 5c Black (43XU3) Revalued Postmaster Provisional</b> to Austin, Texas reduced T & L, staining, cover crease, Good, 1949 Dietz letter accompanies indicating this to be the listing copy ..... <b>(Photo)</b>	1,250.00
116	✎	<b>Kingston, Ga. 5c Black (46XU5)</b> , beautifully clear strikes on badly mildewed cover, good letter to Howell Cobb, Scarce provisional ..... <b>(Photo)</b>	3,000.00
117	✎	<b>Knoxville, Tenn 5c Carmine (47X2)</b> , 4 margins, gum stains, pen canceled as usual, no town pmk, docketed Nov 28/61 to Chattanooga, Fine ..... <b>(Photo)</b>	3,000.00
118	✎	<b>Memphis, Tenn 5c Red (56X2)</b> , tied Memphis cds, opening across top reduces front 5mm down from back, light soiling, letter enclosed, still an Acceptable Copy ..... <b>(Photo)</b>	750.00
119	✎	<b>Mobile, Ala 5c Blue (58X2)</b> , 4 large margins tied neat town cancel, tears up to 1¼" across bottom & couple smaller ones at top, Fine appearance ..... <b>(Photo)</b>	425.00
120	✎	<b>Mobile, Ala 5c Blue (58X2) Vertical Pair</b> tied double strike town cancel to Lookout Mountain, Tenn, ms "Missent & Forwarded" with <b>Tensaw, Ala.</b> neat cds, reduced at left a bit into pmk o/w Fine, Most Desirable ..... <b>(Photo)</b>	1,050.00 +
121	✎	<b>Montgomery, Ala. 5c Red (59XU1)</b> , black Aug 13, 1861 town cancel, neat strikes on blue legal size cover, reduced at top into mkgs & light soiling, Scarce ..... <b>(Photo)</b>	575.00
122	✎	<b>New Orleans, La 5c Brown (62X3)</b> , ample to huge margins including small part of imprint at top, tied SL Paid + New Orleans cds, small repair UL corner & small tear at top, ms "pr J. RI. Rd.", Fine & Desirable Railroad usage ..... <b>(Photo)</b>	225.00
123	✎	<b>New Orleans, La 5c Brown on blue (62X4) Left Sheet Margin copy</b> , tiny scuff at B, tied Paid & town cancel, reduced bit irregularly along right side o/w Fine <b>(Photo)</b>	275.00
124	✎	<b>New Orleans, La 5c Brown on blue (62X4)</b> , tied bold town cancel, light staining, Fine ..... <b>(Photo)</b>	275.00
125	✎	<b>New Orleans, La 5c Brown on blue (62X4)</b> , 4 nice margins, tied neat town cancel, 1½" tear across UL & cover scrape to R of stamp o/w Fine ..... <b>(Photo)</b>	275.00
126	✎	<b>New Orleans 5c Brown on blue (62X4)</b> , 2 singles with ample to huge margins, bit of creasing on TR of right stamp, tied together by town cancel, Very Fine Beauty, Pair on cover cats. \$725 ..... <b>(Photo)</b>	E-I
127	✎	<b>New Orleans 5c Brown on blue (62X4) 2 singles</b> , 3 & 4 huge margins tied neat town cancel, ½" sealed tear at top, letter discusses sale of sugar, open 3 sides, fresh, Very Fine..... <b>(Photo)</b>	(725.00)
128	✎	<b>New Orleans, La 5c Brown on blue (62X4)</b> , 2 singles tied neat town cancel, 1 has huge margins, other has pre-printing paper fold, Very Fine ..... <b>(Photo)</b>	(725.00)
129	✎	<b>Petersburg, Va 5c Red (65X1)</b> , 3 margins, tied blue Petersburg Jan 4 (1862) couple tiny edge tears/nicks, light soiling, Fine..... <b>(Photo)</b>	1,000.00
130	✎	<b>Raleigh, N.C. 5c Red (68XU1)</b> , neat blue town cancel, fresh, Very Fine, Ex-Solomon ..... <b>(Photo)</b>	300.00
131	✎	<b>Raleigh, N.C. 5c Red (68XU1)</b> , neat blue DC, bit reduced at top, fresh, Very Fine ..... <b>(Photo)</b>	300.00
132	✎	<b>Raleigh, N.C. 5c Red (68XU1)</b> , blue Nov 26 (1861) town cancel, nice clear strikes especially for usually invisible red strike, bit soiled & flap missing but Very Fine example..... <b>(Photo)</b>	300.00
133	✎	<b>Raleigh, N.C. 5c Red (68XU1)</b> , blue town cancel, bit reduced at top, fresh, Fine signed Dietz ..... <b>(Photo)</b>	300.00
134	✎	<b>Raleigh, N.C. 5c Red (68XU1)</b> , blue town cancel, neat strikes, reduced bit irregularly at top o/w Fine ..... <b>(Photo)</b>	300.00
135	★	<b>Salem, N.C. 5c Black (73XU3) Reprint</b> , mint entire, Very Fine ..... <b>(Photo)</b>	E-A
136	✎	<b>Savannah, Ga 5c Black (101XU1)</b> , flap tear, Fine + ..... <b>(Photo)</b>	400.00
137	✎	<b>Talbotton, Ga 10c Black (94XU2)</b> , somewhat soiled otherwise Fine..... <b>(Photo)</b>	650.00
138	✎	<b>Thomasville, Ga 5c Black (82XU2)</b> , reduced at left, restored corner at UL otherwise fresh, Fine, Scarce ..... <b>(Photo)</b>	1,000.00

## GENERAL ISSUES

(Off Cover)

139	○	<b>10c Deep Blue (2a)</b> , 2 copies, 1 Hayer, 1 Paterson, both 4 large margins with neat town cancels, both thinned but XF appearance & Ex-Ashbrook.....	315.00
-----	---	---	--------



128



Mrs. John Shelby & Co  
 in Reynard

26

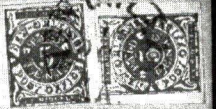

127

son Esq.

131

J. D. McDowell Esq. & Son

130

Esq.



129

133

Wm. & Miss Emily S. Connel

134

Cooper Esq.

132

Wm. Craig

136

M. H. H. H.

137



191

Mrs. Sarah H. Gable

Swett & A. House

194

Mrs. Carroll C. Hoy

196

Ship McWilliam

138

Capt. W. D. Mitchell  
 Savannah  
 Georgia

195

Secretary  
 War

193

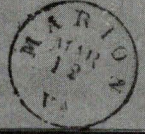

201



192

Mrs. M. E. Lane  
 care P. B. Lane Esq.  
 Richmond Va

202

Mr. L. H. H. H.  
 Cuppering  
 North Carolina

208

Mr. H. H. H.  
 Mr. H. H. H.  
 Virginia



- 140 ○ **2c Green (3)**, 4 large margins, neat blue (Richmond, Va) Jun 2, (1)863 cancel, tiny pinpoint thin & tiny 1mm edge tear at UR o/w fresh, rich color, Handsome & Desirable ..... (Photo) 675.00

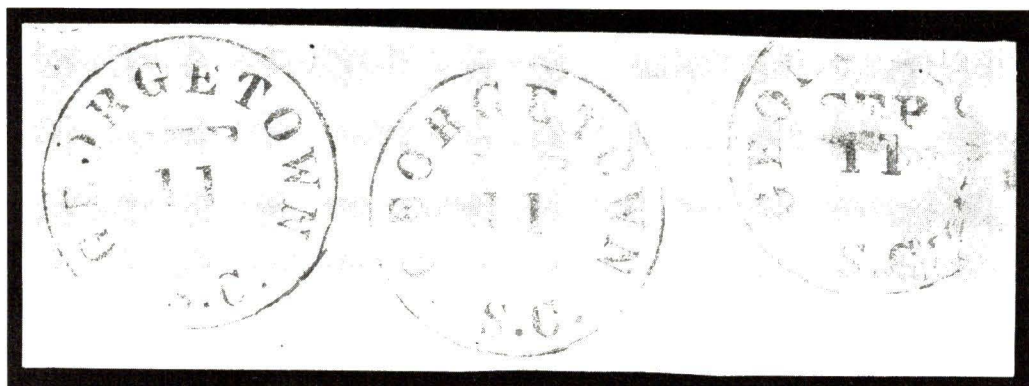

- 141 △ **2c Green (3) Strip of 5** on blue piece struck neat, triple Georgetown, S.C. CDS, couple pre-use creases, small gum stains & tiny edge tears, signed Dietz, 1963 P.F. Certificate, Rare & Desirable Strip, not cataloged off cover, Catalogs \$10,000.00 on cover ..... (Photo) —
- 142 ★田 **5c Blue (4) Stone 3 unused block of 4**, few tiny thins & faint gum staining otherwise Fine ..... (Photo) 650.00
- 143 ★田 **5c Blue (4) block of 4**, disturbed OG, couple creases, large thin, VF appearance ..... (Photo) 550.00
- 144 ★田 **5c Blue (4) Block of 6**, plus large part 2 stamps at R, unused P.O. creases, few other small defects, Scarce & Attractive ..... (Photo) 800.00
- 145 ★田 **5c Blue (4) Block of 10**, unused, margins all around, light crease across bottom row, small tear 1 top stamp, tiny pinhole, scrape at bottom center, fresh, Rare & Desirable ..... (Photo) 1,350.00
- 146 ○ **10c Rose (5)**, huge margins all around to just touching at LL, neat bold Richmond, Va) June 11, 1862 cds, small shallow hinge thin, small inclusion, VF app., Ex-Ashbrook ..... (Photo) 550.00
- 147 ○ **10c Brown Rose (5)**, 4 huge margins, thins, small corner creased, Richmond town cancel, VF app, Ex-Ashbrook ..... (Photo) 550.00
- 148 ○ **10c Rose (5)**, blue (Columbia, S.C.) cds, slightly thinned & soiled, VF app. (Photo) 560.00
- 149 ○ **10c Rose (5)**, 3 margins, **Mount Crawford, Va(?) Crossroads** cancel, the subject of 1978 Sept-Oct "Confederate Philatelist" article, somewhat soiled o/w Fine, Rare cancel ..... (Photo) E-I
- 150 ○ **10c Carmine (5a)**, 4 nice margins, neat Lexington cds, invisible sealed 4mm tear at R o/w Very Fine, Rare & Desirable ..... (Photo) 950.00
- 151 ★田 **5c Blue (6)**: 1 BR sheet margin block of 10 (thinned), 1 R sheet margin block of 15 (light crease), both fresh, OG, VF app ..... 274.00
- 152 ★SH **5c Blue (6) Pane of 100**, full OG, usual sheet faults such as gum wrinkles, few small facial stains, small pieces out of selvage & edge tears clear of design, Fine ..... 1,125.00 +
- 153 ★田 **5c Blue (7) Gutter Block of 4 on De La Rue paper**, pristine, full OG, Superb ..... (Photo) 350.00 +
- 154 ★田 **5c Blue (7) on De La Rue paper**, Block of 20 with **white necktie variety**, full original gum also 2 acid flaw variety copies, faint crease across top row & down right row, couple trivial shallow thins, not affecting "tie" variety, small gum stain at CB, fresh, Scarce & Desirable Block ..... (Photo) 444.00
- 155 △ **5c Blue (7) Pair, two 10c Blue (12)**, all beautifully tied & struck on 3 separate small pieces by **ENFIELD, N.C. balloon cancels**, & 12's have small sealed tears o/w Very Fine, Nice lot ..... (Photo) E-C
- 156 ○ **Railroads: 5c Blue (7) pair & 10c Milky Blue (11a)** canceled neat **N. & C.R.R., Wartrace & (Estell) Springs (N & CRR)** cancels respectively, faulty but nice appearance, Scarce & Desirable ..... (Photo) 440.00
- 157 ★ **2c Brown Red (8) Strips & Singles**, 11 stamps in all, some OG, faulty, VG-VF app ..... 625.00





96



145



143



144



153



154

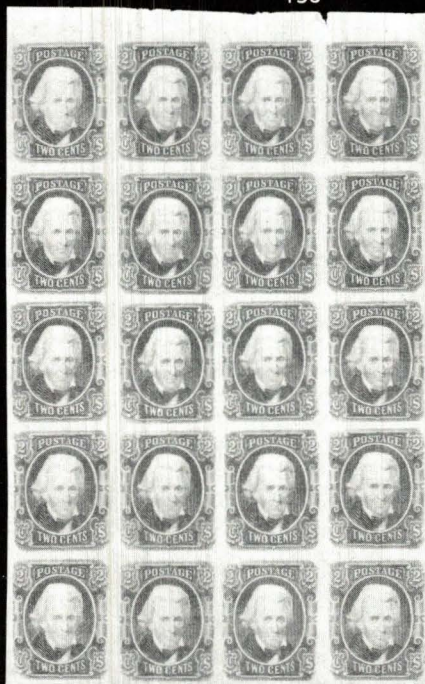

159



177

171



158 ★田	<b>2c Brown Red (8) top margin Block of 4</b> , fresh, full OG, P.O. crease vertically between stamps o/w Very Fine..... (Photo)	250.00
159 ★田	<b>2c Brown Red (8) Top Sheet Margin Block of 20</b> , full OG, few light creases, wrinkles, center left stamp thinned, top margin only few trimable tears, fresh, nice color, F-VF Scarce Block ..... (Photo)	1,220.00
160 ○	<b>2c Brown Red (8) Pair</b> with neat Charleston, S.C. Nov 2 cds, 4 large margins, light gum stains, Very Fine & Handsome, 1965 P.F. Certificate ..... (Photo)	550.00
161 ○	<b>2c Brown Red (8) Vert. Pair</b> canceled double strike Charleston Feb 27 cds, P.O. fold/tear between stamps as well as other small creases & tears, VF app. (Photo)	550.00
162 P	<b>10c T-E-N (9), Sperati Die Proof</b> in black signed by Sperati, Fine, Scarce ... (Photo)	E-I
163 ★	<b>10c Blue T-E-N- (9)</b> , unused, 4 margins, thinned, VF appearance..... (Photo)	700.00
164 △	<b>10c Gray Blue T-E-N (9b)</b> , tied by neat Charleston, S.C. cds on small piece, Very Fine ..... (Photo)	550.00
165 ○	<b>10c Blue Frameline (10)</b> , full frame across top & small part at UL, town cancel, staining, ink from cover offset on back shows to face of stamp, Scarce .... (Photo)	1,500.00
166 ○	<b>10c Blue Frameline (10)</b> , 1 frame at right, neat Mobile, Ala DC, signed Wiseman, Fine, Scarce ..... (Photo)	1,500.00
167 ★田	<b>10c Blue (11, 12), 20c Green (13), Imprint Strips:</b> A collection of 12 imprint strips & blocks all different numbers & imprints including 1 strip of 6 of 20c Green (13), with bottom margin "Archer & Daly, Richmond, Va" imprint. Most have defects but a clean impressive lot, Cataloged as pairs & blocks except where margin blocks of 12 as opposed to imprint strips of 6, so deceptively low catalog value not taking many imprints into account .....	1,964.50
168 ★田	<b>10c Blues (11), 16 Blocks of 4, A lovely color study</b> , some OG, some no gum, few small faults, fresh, Very Fine, Ex-Knapp study .....	840.00 +
169 ★田	<b>10c Blue (11, 12)</b> , Blocks, singles, K&B's, shades, some OG, many faulty .....	811.50
170 ★田	<b>10c Blue (11), BR Impt Blk of 12 "No 2 Keatinge &amp; Ball Bank, Note Engravers, Columbia, S.C."</b> , light gum stains, usual creases, full OG, VF .....	275.00
171 ★田	<b>10c Blue (11), LR Sheet margin Block of 12</b> with imprint "No. 2 Keatinge & Ball Bank Note Engravers, Columbia, S.C.", unused, gum stains, crease, couple pin hole & inclusions, Fine ..... (Photo)	275.00
172 ★田	<b>10c Blue (11), Bottom Sheet Margin Block of 10</b> bearing imprint "No. 1 Archer & Daly" removed) Bank Note Engravers Richm", final end pair of "Plate Block" missing, heavy translucent thins/hole appear to be natural under OG, Cat. as blocks/pair .....	130.00 +
173 ★田	<b>10c Greenish (11c), LL Sheet Margin Block of 30</b> , "Archer & Daly Bank Note Engravers, Richmond, Va No. 1" imprint, large stain & part of another sheet adhering at LL affecting 1 stamp, full OG. bit of gum loss & offset from another sheet on gum, usual light P.O. creases, Fine .....	530.00
174 △	<b>10c Blue (11)</b> , 3 copies on separate small pieces all neatly tied S.C. cancels of Adams Run, Aiken & Chester CH., F-VF.....	E-B
175 田	<b>10c Blue (11), LL Margin Block of 12 w/Keatinge &amp; Ball, Bank Note Engravers, Columbia, S.C.. No. 1</b> imprint, reconstructed from 3 blocks of 4 bearing 1964 Columbia Centenary cancels, gum stains, edge tears to 1/2", thinning, Unusual collateral .....	—
176 ○	<b>10c Blue Perforated (11e)</b> , margins all around - 3 huge, neat town cancel, bit soiled, few shallow thins, VF app, Ex-Ashbrook ..... (Photo)	135.00
177 ★田	<b>10c Blue Perforated (12f), Block of 4</b> , creasing affecting 3 stamps, full OG, fresh, beautifully centered, Very Fine & Rare Block ..... (Photo)	525.00
178 ★SH	<b>10c Blue (12), LR Panes of 100</b> bearing imprint "No. 3. Archer (& Daly missing) Bank Note Engravers, Richmond, Va.", full OG, usual sheet faults mostly in selvage, couple hinge thins top selvage, small edge tears including 1" sealed at LR, basically sound & Most Desirable Sheet .....	1,535.00 +
179 ★SH	<b>10c Blue (12), Full Sheet of 200</b> fully framed, quality job, bears No. 3 Archer (& Daly missing) imprint, not removed from frame for examination but usual light gum stains & P.O. crease in gutter evident, no visible major faults such as tears or holes, A Rare full sheet .....	3,070.00 +
180 ★田	<b>10c Deep Blue (12), B Impt Strip of 40 "No. 3, Keatinge &amp; Ball, Bank Note Engravers, Columbia, S.C."</b> , entire bottom of sheet, folded in half at gutter, no gum, many small edge tears up to 1/4" three impts o/w Fine, Scarce .....	770.00





142



158



161



164

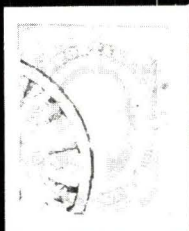

165

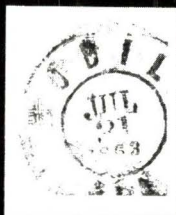

166



176

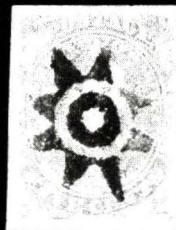

409

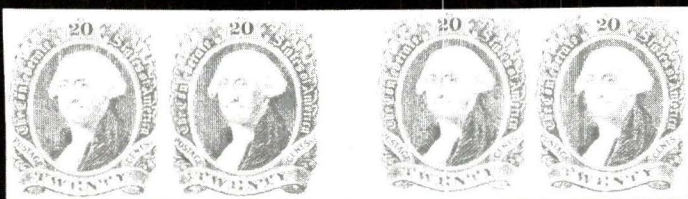

182



185

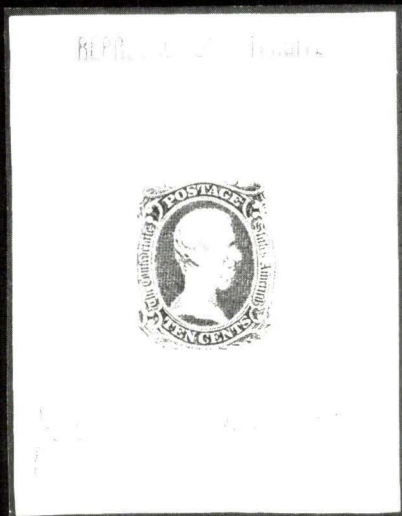

162

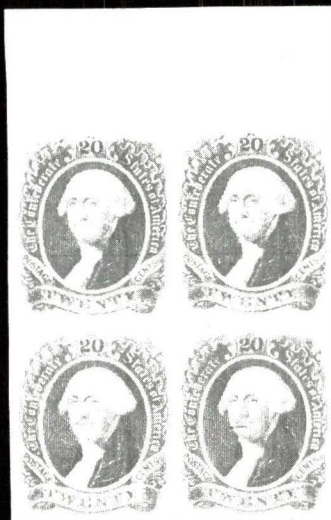

183

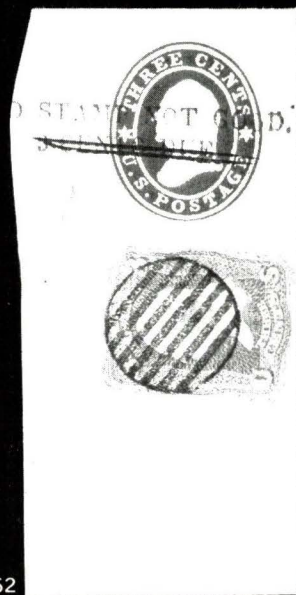

462

181	○田	<b>10c Deep Blue (12)</b> , LL Margin Block of 12 w/ <b>Keatinge &amp; Ball, Bank Note Engravers, Columbia, S.C. No. 4</b> reconstructed from 3 blocks of 4 bearing 1964 Columbia Centenary cancels, gum stains, small edge tears, pin hole, Nice Collateral.....	
182	★	<b>20c Green (13), Gutter Strip of 4</b> , full OG, HR reinforcing fold/tear in gutter otherwise Very Fine.....	(Photo) 330.00
183	★田	<b>20c Green (13), Top Margin Block of 4</b> , full OG, faint natural creases, few gum stain spots, Very Fine.....	(Photo) 175.00 +
184	★田	<b>20c Green (13)</b> : 2 singles, 1 blk of 4, 1 blk of 6, all OG, HR, a few faulty, most sound, VF.....	512.50
185	△	<b>20c Green (13)</b> , huge margins all around, tied together with <b>10c Greenish (12c)</b> , worm eaten at R, by Savannah cds on small piece, Marvelous 20c, signed Dietz (Photo).....	240.00 +
186	★	<b>1c Orange, 1c Deep Orange (14, 14a)</b> , unused, both 4 margins, lightly soiled, light pressed creases, VF app.....	275.00
187	★	<b>1c Orange (14)</b> , 2 copies different shades, traces OG, Fine.....	250.00
188	★○	<b>CSA stamps</b> : used #1, pair #1, #4, pair #7, #8. Unused #6, #11 (2), #12. All faulty but generally VF appearance.....	707.00
189	★○△	<b>CSA Provisionals &amp; General Issues</b> : 2 unused 56X1, 1 unused 56X2, #1 on piece, used #1, unused 56X2, #1 on piece, used #1, #2, unused #3, used #8, two unused #11e, all defective but F-VF appearance.....	2,110.00
190	★○△	<b>CSA Stamp Collection</b> : An impressive high catalog balance lot on album pages & voluminously written up. Over \$2500 - cat. value in provisionals including used Baton Rouge (11X2), used Charleston (16X1), unused Fredericksburg (26X1). All general issues except Frameline (10). Includes 3 T-E-N's (9), unused "White Necktie" Pair (7), a tatty part sheet of 43 of 10c Greenish (11), Gutter Block of 10c Blue (12), K&B, 3 perforated issues (11e, 12f), unused 2c Green (3), various town cancels & colored cancels on piece. Most have faults but F-VF appearance. An exceptional stamp balance worthy of careful inspection.....	14,000.00 +

#### FIVE CENT GREEN LITHOGRAPHED

191	⊠	<b>5c Green (1) Right Sheet Margin</b> tied <b>Little Rock, Ark.</b> DC on <b>all over green Liquor &amp; Tobacco Advertising Cover</b> , small stain at LL, small sealed tear at top, light soiling, Fine, Showy & Scarce.....	(Photo) E-H
192	⊠	<b>5c Olive Green (1c) Stone A or B</b> , tiny scuff at left, small nick TR, tied neat blue Danville, Va. cds on Rose embossed <b>Union Female College</b> corner card, but reduced at left, Extremely Appealing, Ex-Solomon.....	(Photo) E-H
193	⊠	<b>5c Green (1)</b> canceled unusual <b>6 bar closed end broken grid</b> with matching neat Marion, Va. cds, reduced bit at top, flap missing, subject of Sept-Oct 1978 article in "Confederate Philatelist" which accompanies, fresh, Extremely Fine & Rare ....	(Photo) E-F
194	⊠	<b>5c Green (1) Right Sheet Margin</b> , pre-use corner crease just tied unusual <b>grid cancel</b> with matching Canton, Miss cds, file folds & usual Carroll Hoy pin holes, fresh, Very Fine, Rare grid.....	(Photo) E-E
195	⊠	<b>5c Green (1)</b> tied bold neat <b>Pensacola, Fla.</b> Mar 11 (1862), Fine.....	(Photo) 230.00
196	⊠	<b>5c Green (1)</b> , 3 huge margins, tied neat Atlanta, Ga. Mar 23, 1862 cds on lemon cover, Very Fine Beauty.....	(Photo) 120.00
197	⊠	<b>5c Green (1)</b> , 4 margins, tied neat Montgomery, Ala. Jan. 27, 1862 cds, Very Fine ....	130.00
198	⊠	<b>5c Green (1)</b> , 4 margins, tied blurry New Orleans, La. cds, fresh, bit reduced at T, Fine.....	120.00
199	⊠	<b>5c Green (1)</b> , 4 margins, file fold thru stamp, tied Tudor Hall, Va. on blue FL headed Manassas Camp Regt to Gov Letcher asking exemption of his Overseer, small translucent stain o/w fresh, Fine.....	130.00
200	⊠	<b>5c Bright Green (1)</b> , 4 nice margins, socked-on-the-nose <b>Athens, Ten</b> Feb 2 (1862) DC & second neat strike UL, bit reduced at top, tiny scuff at LL, light edge soiling, Fine, Scarce.....	130.00 +
201	⊠	<b>5c Green (1)</b> , 4 margins, <b>grid cancel</b> of <b>Winnsborough, S.C.</b> , tiny scuff hole at UL o/w Fine + .....	(Photo) 120.00



202	5c Green (1) Stone 1, 4 large to huge margins canceled blue grid with matching Hillsboro, N.C. gum stains on stamps, fresh cover, Very Fine..... (Photo)	140.00
203	5c Green (1) Stone 1, 4 large margins, tied Wilmington, N.C. 5 Paid 1 Mar (1862), couple minor stains o/w VF .....	130.00
204	5c Green (1), 4 margins, tied neat Columbus, Ga. cds on FL, Fine .....	120.00
205	5c Green (1) Stone 1, 3 margins, tied New Orleans cds, blind embossed Ad on back flap, bit reduced at left, few 5mm edge tears o/w Fine .....	130.00
206	5c Green (1), 3 margins, tied Richmond Jan 1 (1862) New Year's Day cancel, Fine	130.00
207	5c Green (1), vert. crease, grid canceled over 3c Red (U9) with matching Rocky Mount, N.C. Feb 14 (1862) cds, skillful flap & edge repairs o/w Fine .....	E-D
208	5c Olive Green (1c) Stone A or B Pair tied blue grids, neat matching Huntsville, Ala. Dec 31, 1861 DC to Capt. Stark's Co., 1st Art. Regt., small 7mm tear at top o/w Fine .....	325.00
209	5c Olive Green (1c) Pair tied Okolona, Miss Feb cds right stamp turned back to show 3c Star Die (U26) underneath, stamps defective, cover reduced irregularly below stamps, light water stains, Scarce..... (Photo)	300.00 +
210	5c Green (19) Pair, small faults, ms. canceled McLeannville, N.C. on small green homemade cover to 53rd Regt N.C. Tr(oops) comp A, Petersburg, light staining, bit reduced at R just into address, Fine & Scarce .....	250.00
211	5c Olive Green (1c) Pair Stone 1, 4 margins tied New Orleans cds, flap missing, open 2 sides, blind embossed Company Ad on back flap, fresh, Fine .... (Photo)	300.00

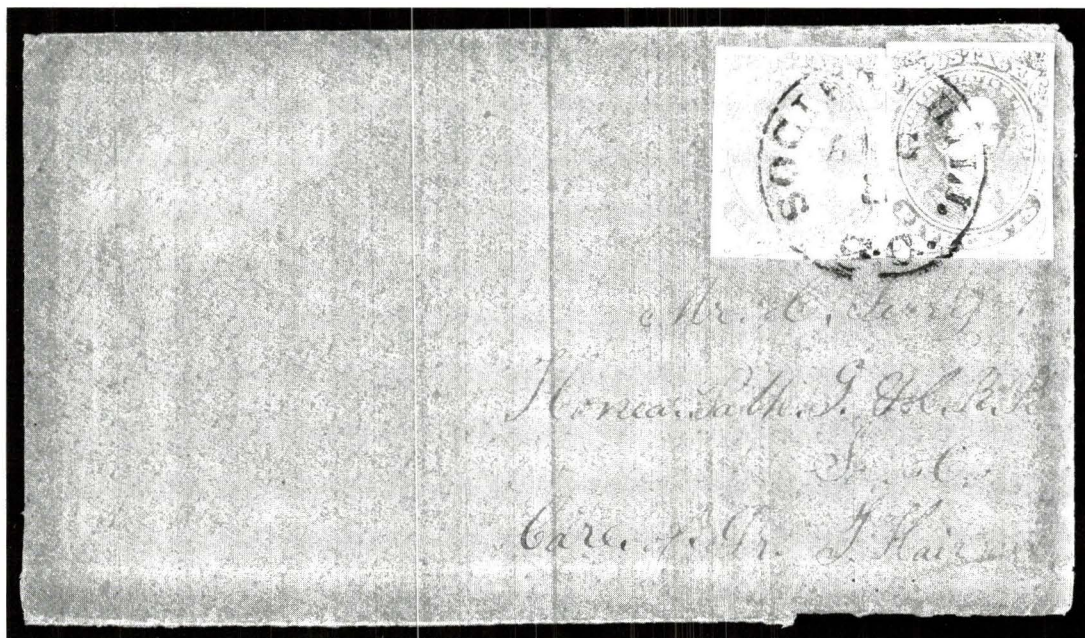

212	5c Green (1) 5c Blue (4) tied by neat Aug 3 (1862) Society Hill, S.C cds, both 4 margin copies, faintly soiled, flap tears, Very fine, Magnificent Combination Cover (Photo)	E-J
213	5c Green (1) 5c Blue (4) tied by Harrisonburg, Va cds, bit reduced at top & left & couple 1/2" edge tears at top o/w Fine, Scarce Combination Usage ..... (Photo)	E-G
214	5c Green (1) 5c Blue (4) just tied grid, Williamsburg, Va. Apr 25, 1862 DC to Greensboro, Ala, #1 has pre-use crease, #4 has sealed tear, light water stain at right, Still Fine, Scarce & Attractive .....	E-H
215	5c Green (1) 5c Blue (6 or 7): 3 covers all tied in combination, all stamps intact but with small defects, all covers also intact but with faults, Very Good, Unusual & Scarce lot .....	E-H
216	5c Green (1): 2 covers both tied Augusta, Ga. DC, heavy opening tears on 1 cover o/w fresh, Fine .....	240.00

217	5c Green (1), 6 cover: 4 with singles, 1 has 2 singles, other a pair. All but 1 tied, most Virginia, 3 military add, all have faults, G-VG	1,020.00
218	5c Green (1): 2 covers from same corres. w/ms cancels of Columbia, Va. & San Marino, Va, small faults, still Fine, Scarce towns	260.00

#### TEN CENT BLUE LITHOGRAPHED

219	10c Milky Blue (2a) Stone Y, 4 large margins, tied Charleston, S.C. Oct 22 cds, slight foxing affecting stamp o/w Fine	(Photo) 350.00
220	10c Blue (2), stains, pre-use tear/crease tied Huntsville, Tex to Richmond, Texas, pressed out file fold, Fine Scarce	(Photo) 210.00
221	10c Dark Blue (2b) Hoyer & Ludwig, 4 large margins, tied part Montg(omery), Ala. cds on lightly stained cover, Fine & Attractive	(Photo) 300.00
222	10c Milky Blue (2a) Stone Y, small faults, 4 large margins, tied neat, Greenville, Ten cds "To the Hon. English Consul, Richmond," light soiling, Fine & Scarce	(Photo) 350.00
223	10c Dark Blue (2b) Paterson, 3 margins, couple pre-use creases, light Warrington, Fla cds, fresh, part flap missing, Fine	(Photo) 335.00
224	10c Dark Blue (2b) Hoyer & Ludwig, 4 large margins, tied New (Or)leans, La 25 Dec cds on Mourning cover front to 3d Batt La Vol, reduced L & B, would make a nice smaller piece, Nice stamp	(300.00)
225	10c Light Blue (2), 3 margins, tied Ca(md)en, Ark cds on homemade cover from Hampton Female Academy flyer, back flap removed to show on front of cover, cover reduced at top bit irregular into pmk, Scarce & Attractive	(Photo) E-G
226	10c Light Blue (2a), 4 margins, tied Vicksburg, Miss to Port Gibson, bit reduced at B, LR corner bit clipped, back flap missing, Fine	(Photo) 200.00
227	10c Blue (2), 4 large margins tied Wilmington, N.C. cds, fresh, Very Fine	(Photo) 200.00
228	10c Blue (2), 4 margins, tied Wilson cds to Athens, Ga, Fine	200.00
229	10c Blue (2), 4 margins, tied part strike Howards(ville, Va.) cds to "Tye River W. House" on Turned Cover, inside bearing no stamps but ms cancel Hardwicks-ville, Va Sept 12th/63, reduced at B by folding to eliminate a tear o/w Fine	200.00
230	10c Blue (2), 4 margins, tied Vicksburg, Miss DC on narrow blue cover, Very Fine	(Photo) 200.00
231	10c Blue (2), 4 large margins, tied part Mobile, Ala DC to Artesia, Miss, fresh, Fine	(Photo) 200.00
232	10c Blue (2), 4 margins, tied bold smudgy Augusta, Ga May 11 cds, reduced bit at R, repaired LR corner, Attractive	200.00
233	10c Blue (2), 4 margins, light pre-use crease, tied bold Charleston, S.C. cds, fresh, Very Fine	(Photo) 200.00
234	10c Blue (2), 4 huge margins, small faults, tied neat Newberry C.H., Va. DC, small ink stain at center of cover o/w VF appearance, Ex-Kohn	200.00
235	10c Blue (2), small faults, tied Newberry C.H., S.C. cds, fresh, bit reduced at left, Fine app.	200.00
236	10c Blue (2), small faults, huge margins to touching at BR, tied indistinct cds on FL from Union C.H., S.C., heavy stains but quite presentable	200.00
237	10c Blue (2), huge to ample margins, LL corner torn off & replaced, tied Charleston, S.C. cds, light foxing, Fine	200.00
238	10c Light Blue (2a), margins all around, tied neat Charleston, S.C. DC to 2d Auditor of CSA, 3 file folds, flap missing, Nice stamp & cancel	200.00
239	10c Blue (2), 4 large margins, ms cancel Woodville, Va Jany 2nd 1863, Fine +	(Photo) 200.00
240	10c Blue (2), 4 large margins, light pre-use crease, tied beautiful bold blue Charlotte C.H., Va cds on cover front only, Extremely Eye appealing	(Photo) (200.00)

#### BILLING & CREDIT POLICIES

Please read our newly stated policy on credit and billing as it appears in the front of the catalog.



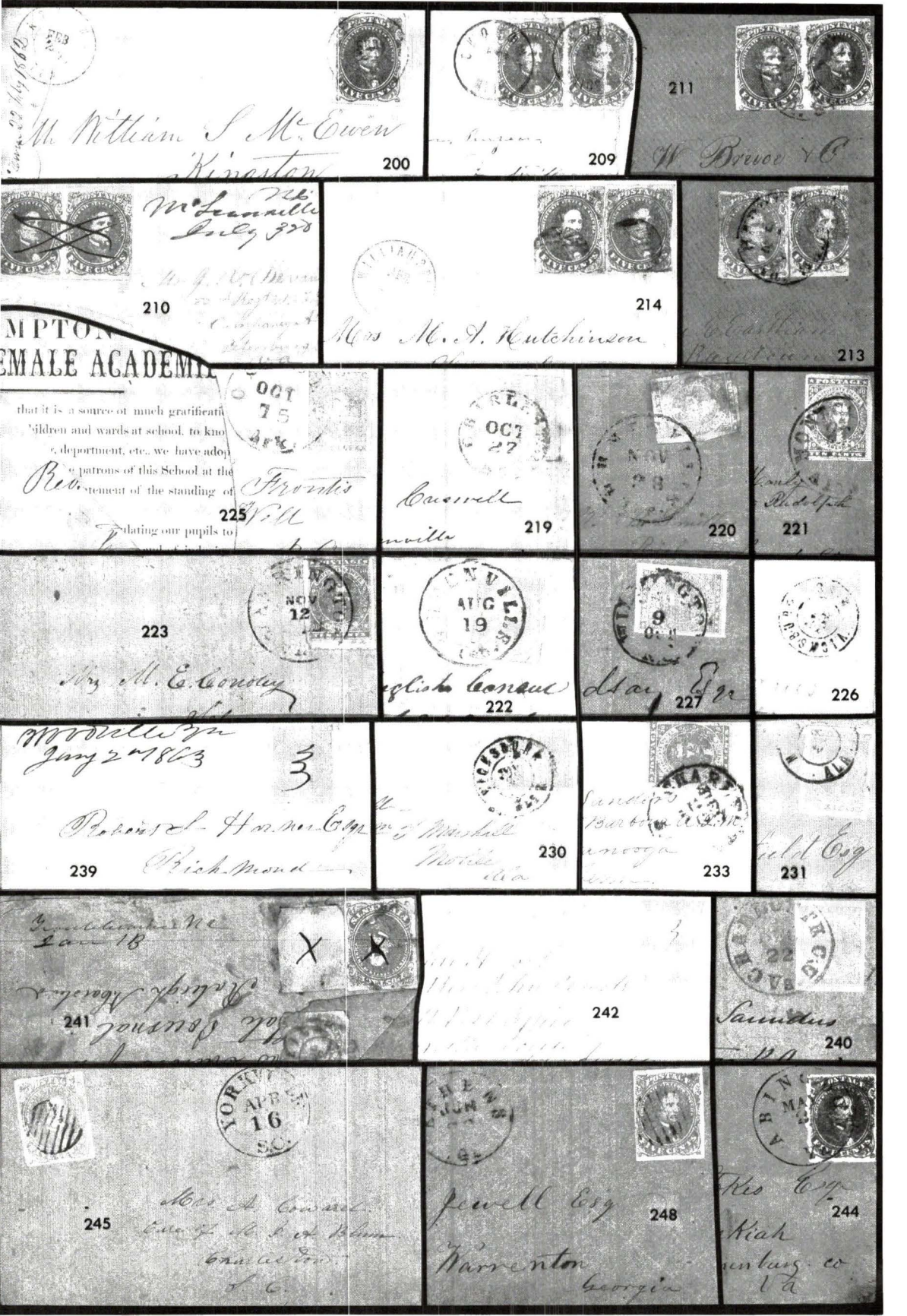



241	✉	<b>10c Blue (2) &amp; 5c Blue (4)</b> ms canceled <b>Troublesome, N.C. (Unlisted in (CSASCC)</b> to Editors of the State Journal, Raleigh, on <b>Turned Cover</b> bearing 10c blue (12) tied blue Raleigh DC, open 3 sides, all stamps have some defects, bit stained & wrinkled but Rare & Unusual Combination & Turned cover... <b>(Photo)</b>	<b>E-F</b>
242	✉	<b>10c Milky Blue (2a) Stone 4</b> ms canceled Brema Bluff, Fine, Also second #2 Paterson pen cancel only but some correspondence also obviously from same town but P.M. forgot to write the town, Nice Pair ..... <b>(Photo)</b>	<b>550.00</b>

## TWO CENT GREEN LITHOGRAPHED

243	✉	<b>2c Green (3)</b> , 4 margins, sizeable internal tear, tied bold Richmond cds on large reduced legal size cover, <b>manuscript semi-official of Medical Surveyors Office</b> to Surgeon attending 45th N.C. Vols, Drewry's Bluff, tears at top, water stained, Scarce ..... <b>(Photo)</b>	<b>3,000.00</b>
-----	---	--	-----------------

## FIVE CENT BLUE LITHOGRAPHED

244	✉	<b>5c Dark Blue (4a)</b> , 4 margins, tied neat clear Abingdon, Va cds on fresh cover reduced bit irregular at R, Very Fine, Ex-Burrus ..... <b>(Photo)</b>	<b>150.00</b>
245	✉	<b>5c Blue (4)</b> , tiny stain at top, grid cancel, neat Yorkville, S.C. cds, fresh, Very Fine .... <b>(Photo)</b>	<b>150.00</b>
246	✉	<b>5c Blue (4)</b> , 4 ample to huge margins, tied neat bold Mobile, Ala DC, stamp has pre-use fold, fresh, Very Fine ..... <b>(Photo)</b>	<b>150.00</b>
247	✉	<b>5c Blue (4)</b> , 4 margins tied neat Columbus, Miss cds on interesting folded letter, Very Fine ..... <b>(Photo)</b>	<b>150.00</b>
248	✉	<b>5c Blue (4)</b> , 4 margins, tied grid, matching Athens, Ga cds on homemade "wrapping" cover, light crease, fresh, Very Fine ..... <b>(Photo)</b>	<b>150.00</b>
249	✉	<b>5c Blue (4)</b> , 3 margins tied part strike <b>(Lib)erty, Texas</b> cds, open both ends, minor soiling, Fine, Scarce from Texas ..... <b>(Photo)</b>	<b>220.00</b>
250	✉	<b>5c Blue (4)</b> 2 singles tied <b>Macon, Miss</b> DC, gum stains, open 3 sides, part of Fl, edge worn & soiled but most acceptable examples ..... <b>(Photo)</b>	<b>325.00</b>
251	✉	<b>5c Blue (4, 6)</b> tied in <b>combination</b> by light Richmond cds to Burnt Corn, Ala, #4 folded over top of cover, Fine, Scarce combo ..... <b>(Photo)</b>	<b>E-G</b>
252	✉	<b>5c Blue (4) Pair</b> tied neat Laurens C.H., S.C. cds to 1st S.C.V. in Richmond, which has address crossed out & redirected to Laurens C.H.S.C., Ms " <b>Missent</b> ", second pair <b>5c Milky Blue (4b)</b> torn from another cover & hereupon affixed, all stamps faulty, edge worn, Interesting & scarce usage ..... <b>(Photo)</b>	<b>E-H</b>
253	✉	<b>5c Blue (4) Pairs:</b> 4 covers (1 actually 2 singles) all <b>manuscript Virginia cancels of Wades, Brandy Station, Old Church</b> & last no town, all have faults but quite presentable, Scarce & Desirable lot ..... <b>(Photo)</b>	<b>1,300.00</b>

## TEN CENT ROSE LITHOGRAPHED

254	✉	<b>10c Rose (5)</b> , 4 large to huge margins, tiny repaired edge tears in stamps, pen canceled on <b>Fort Valley, Ga Paid 10 HSP</b> , crossed out value, to Capt. Palmer Co A Montgomery Artillery, reduced at L & B, small edge tears, Fine, Scarce & Desirable ..... <b>(Photo)</b>	<b>750.00 +</b>
255	✉	<b>10c Rose (5)</b> , 4 margins, tied Salisbury, N.C. Jul 18, 1864 on blue cover, small 1/2" sealed tear at UL o/w Fine & Attractive ..... <b>(Photo)</b>	<b>750.00</b>
256	✉	<b>10c Rose (5)</b> , 4 margins, tied <b>Mt. Pleasant, Texas</b> to Little Rock, Ark, ms "Comp G Col Ochiltree's Regt Texas Infantry, bit reduced at ends, tiny edge tears, Scarce & Desirable Texas Town ..... <b>(Photo)</b>	<b>775.00</b>
257	✉	<b>10c Rose (5)</b> , 4 margins to just touching at UR, tied <b>bold Chattanooga Ten</b> Aug 5, 1862 cds, reduced at both ends, small piece out of front at LL, small stain at B, Marvelous stamp & cancel ..... <b>(Photo)</b>	<b>750.00</b>
258	✉	<b>10c Rose (5)</b> , 4 large margins, light scuff, tied neat Savannah, Ga CDS, fold along L side o/w Fine ..... <b>(Photo)</b>	<b>750.00</b>
259	✉	<b>10c Rose (5)</b> , 4 large margins, tied beautiful bold Society Hill, S.C., light water stains, Marvelous stamp & cancel ..... <b>(Photo)</b>	<b>750.00</b>



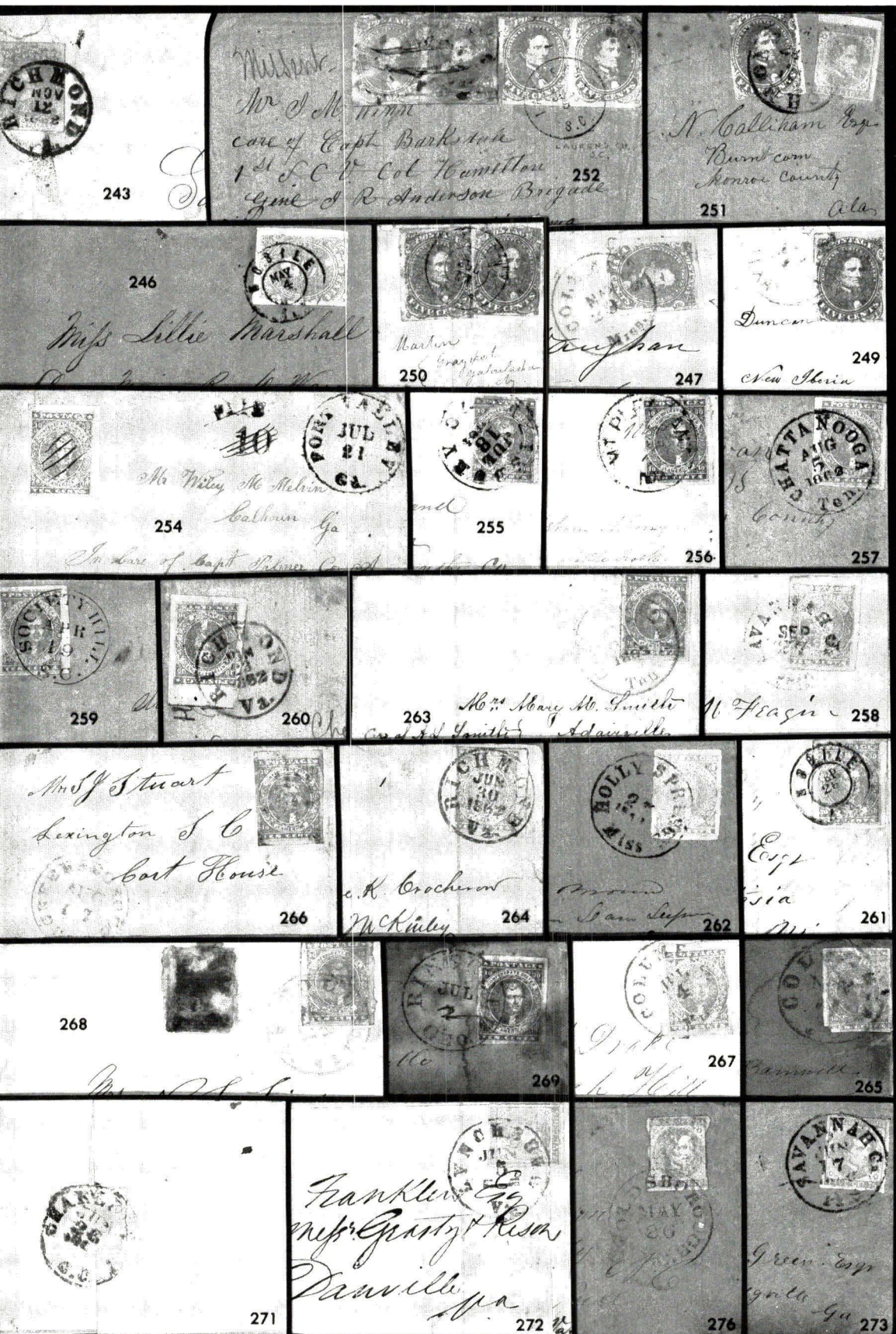

243

246

254

259

268

271

252

250

255

263

264

269

272

251

247

256

249

257

258

261

265

273



260	✉	<b>10c Rose (5) Top Sheet Margin</b> , huge margins all around, tied bold Richmond, Va June 23, 1862 cds, covers stains but a magnificent stamp & cancel ..... <b>(Photo)</b>	<b>750.00</b>
261	✉	<b>10c Rose (5)</b> , 4 margins, tied bold Mobile, Ala DC on FL to Artesia, Miss, tiny repaired UL corner, Fine ..... <b>(Photo)</b>	<b>750.00</b>
262	✉	<b>10c Rose (5)</b> , 4 nice margins, light crease, tied neat <b>Holly Springs, Miss</b> cds fresh, tiny spot at top of cover, Very Fine ..... <b>(Photo)</b>	<b>750.00</b>
263	✉	<b>10c Rose (5)</b> , 4 margins, tied <b>blue Clarksville, Ten</b> April 22, 1863 cds to Adairville, Ky, light staining o/w Fine, Scarce ..... <b>(Photo)</b>	<b>760.00</b>
264	✉	<b>10c Rose (5)</b> , tied neat Richmond, Va <b>June 30, 1862, last Day of 5c Rate</b> but this is 10c as going over 500 miles to McKinley, Ala, bit soiled & edge worn, Fine ..... <b>(Photo)</b>	<b>750.00</b>
265	✉	<b>10c Rose (5)</b> , faulty, tied blue Columbia, Ga cds, reduced at left, edge worn with tears up to 1" ..... <b>(Photo)</b>	<b>760.00</b>
266	✉	<b>10c Rose (5)</b> , 4 margins, light stains, indistinct grid (?) cancel, neat Greensborough cds, light soiling, Very Good ..... <b>(Photo)</b>	<b>750.00</b>
267	✉	<b>10c Rose (5)</b> , 4 margins, tied <b>Columbus, Miss Jul 4</b> , ½" tear at B & small ¼" piece out at B, Very Good ..... <b>(Photo)</b>	<b>750.00</b>
268	✉	<b>10c Rose (5)</b> , 4 margins, tied blue Columbia, S.C. cds, stamp lifted to soak off second layer of stamp underneath which was a " <b>pasteup</b> " as Hoyer & Ludwig known to have pasted together pieces of paper too small to take sheet impression, light water stains, bit reduce at left, Rare & Desirable ..... <b>(Photo)</b>	<b>760.00 +</b>
269	✉	<b>10c Deep Rose (5)</b> , small repairs, 4 nice margins, tied bold Plainsville, Geo July 1, corrected to 2, on stained cover, Presentable ..... <b>(Photo)</b>	<b>760.00</b>

#### FIVE CENT BLUE TYPOGRAPHED, LONDON PRINT

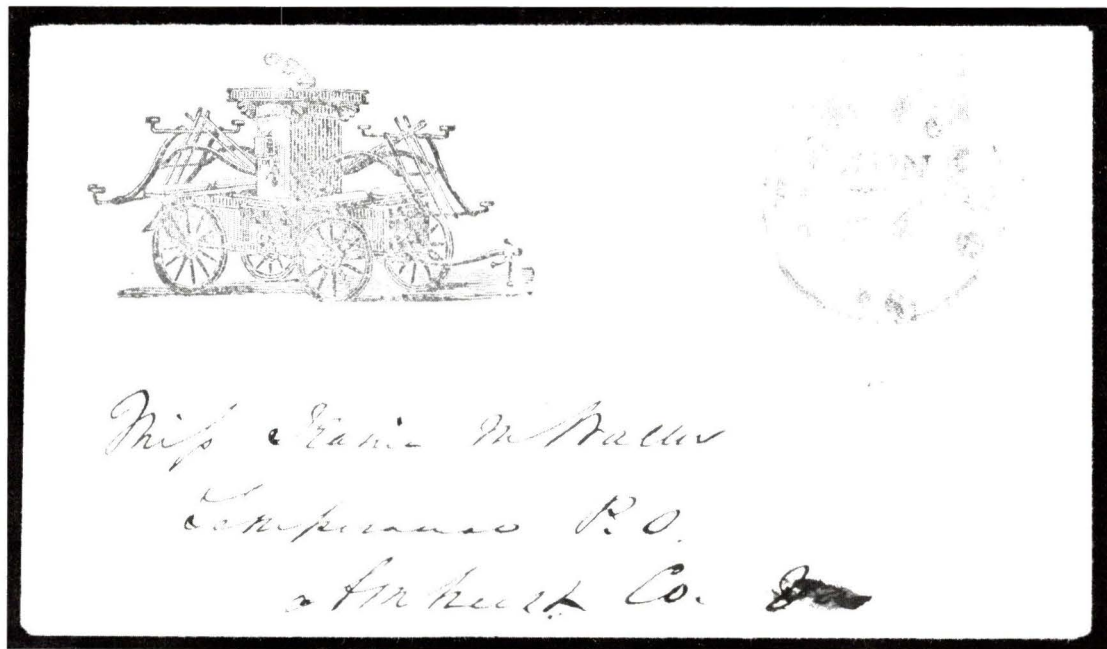

270	✉	<b>5c Blue (6) Single</b> , pre-use crease, tied neat blue Lynchburg, Va Jun 24 (1862) cds on marvelous <b>Fire Engine Advertising Cover</b> , "Lynchburg Hose & Fire Insurance Co./Lynchburg, Virginia" printed on back flap, a Magnificent Showstopper, 1976 P.F. Certificate ..... <b>(Photo)</b>	<b>E-K</b>
271	✉	<b>5c Blue (6) Single</b> tied neat Charleston CDS on back "flaps" of folded soldier's letter to soldier uncle in sharp shooters, <b>Overpaid Drop Letter</b> , excellent content, Very Fine ..... <b>(Photo)</b>	<b>250.00</b>



272	5c Blue (6) Single tied neat blue Lynchburg, Va Jun 5 (1862) cds on unusual cover where piece of paper pasted on top of <b>Clarksville, Va paid 5 HSP</b> , Type II, (could be turned back to show), used envelope to Lynchburg, lightly soiled, Fine, <b>Uncommon Adversity usage</b> ..... (Photo)	E-E
273	5c Blue (6) Single tied bold Savannah, Ga June 17, 1862 cds, Very Fine, <b>Scarce single usage</b> ..... (Photo)	90.00
274	5c Blue (6) Single tied bold Charleston, S.C. June 19, 186(2) cds, light staining, Fine, <b>Scarce Usage for 5c rate</b> ..... (Photo)	90.00
275	5c Blue (6) Single, pre-use creases, tied blurry blue Petersburg cds to Richmond Female Institute, Fine, <b>Scarce single usage</b> ..... (Photo)	91.00
276	5c Blue (6) Single tied Goldsborough, N.C. May 26 (1862) neat cds, bit reduced at left, fold across top, Fine, <b>Scarce single rate</b> ..... (Photo)	90.00
277	5c Blue (6) pair tied Wilmington, N.C. cds on <b>all over gray Insurance Company Advertising Cover</b> to Pres of Ender Iron Works, Fayetteville & Western Railroad, Most Desirable & Handsome ..... (Photo)	E-F
278	5c Blue (6) Pair, corner crease, beautifully struck <b>Tibbee Station, Miss</b> , bit reduced at bottom, Fine, <b>Scarce</b> ..... (Photo)	E-D
279	5c Blue (6) Vert. Pair, 4 margins, canceled SL " <b>PAID</b> " with matching blue <b>Fancy Hill, Va</b> cds on <b>Turned Cover</b> with pre-war 1859 usage of 3c Nesbitt entire, open 3¾ sides, small tear at LL, <b>Scarce &amp; Attractive</b> ..... (Photo)	140.00 +
280	5c Blue (6) Pair, 4 margins, ms canceled <b>Yazoo City, Mi</b> on marvelous FL to the Governor from a 70 year old man advocating raising 15 million older men as troops, a terrific vehement letter, small stain at UR, Fine.....	E-C
281	5c Blue (6) Pair tied neat blue Covington, Ga cds on blues white & gray floral <b>Wallpaper Cover</b> , Very Fine, Pretty..... (Photo)	376.00
282	5c Blue (6) Pair tied Bennettsville, S.C. cds on blind embossed <b>Boot Dealer Corner Card</b> , to Col. C.H. Stevens Regt, stamp replaced UR corner just above stamps o/w fresh & Fine.....	E-C
283	5c Blue (6, 7) Pair each of <b>London &amp; Local prints tied in combination</b> by bold bit blurry double strikes of <b>Montevalio, Ala</b> cds to "Hon. J.P. Morgan, Senator" on overweight cover bearing original cover letter sending a petition (not enclosed), fresh homemade "wrapping paper" cover, fresh, Extremely Fine, <b>Scarce Combo</b> (Photo)	E-F
284	5c Blue (6, 7) <b>London &amp; Local prints tied in combination</b> by Richmond, Va Aug 25, 1862 cds to lemon cover with pictorial printed black <b>Agricultural Machinery Dealer Advertising</b> on back flaps, brief business letter enclosed, pre-use 10mm sealed tear in #7 o/w Very Fine, Handsome Showpiece..... (Photo)	E-F
285	5c Blue (6, 7) pairs on 2 separate covers both tied large balloon <b>Conwayborough, S.C.</b> cds's, some minor staining, Most Attractive & Scarce .....	E-C

#### FIVE CENT BLUE TYPOGRAPHED, LOCAL PRINT

286	5c Blue (7) pair tied ms Mattoax, Va on all over orange <b>Richmond Female Institute</b> cover to the president of the college, Very Fine Beauty ..... (Photo)	E-H
287	5c Blue (7), 2 singles different shades, pen canceled Mattoax (Va) on all over faded brownish <b>Richmond Female Institute</b> cover to the president of the college, Fine (Photo)	E-F
288	5c Blue (7) pair ms cancel <b>H.S. College</b> (Hampden Sidney) to nice Va. military address on <b>Turned Cover</b> bearing <b>5c Blue (7)</b> tied neat blue Petersburg cds, VF, A lovely <b>turned college cover</b> ..... (Photo)	E-F
289	5c Blue (7) Pair tied Richmond, Va cds on back flaps of Green & Orange <b>Wallpaper Cover</b> , pair several neatly between stamps upon opening, shows nicely from back side, Very Fine..... (Photo)	325.00
290	5c Blue (7) Pair, 4 large margins, <b>Walhalla, S.C.</b> ms cancel on Gray, Tan & Aqua <b>Wallpaper Cover</b> , Very Fine ..... (Photo)	325.00
291	5c Blue (7) Vert Pair, nibbled away UR, bold double strike <b>PAID</b> SL, neat Ridgeway, S.C. cds, flap missing fresh, Scarce & Desirable ..... (Photo)	120.00
292	5c Blue (7) <b>Bottom Right Sheet Margin</b> , horiz pre-use crease, reduced at R bit into address, Huge Pair! ..... (Photo)	E-C

293	✉	<b>5c Blue (7)</b> , pair canceled unusual <b>encircled 6 bar grid</b> with matching <b>Canton, Mi</b> cds, bit edge worn, Scarce grid, Fine ..... <b>(Photo)</b>	<b>E-D</b>
294	✉	<b>5c Blue (7)</b> Vert. Pair, 4 margins, tied double strike <b>Salem, N.C. grid</b> , reduced at R, small piece out UR, staining, Very Good ..... <b>(Photo)</b>	<b>E-C</b>
295	✉	<b>5c Blue (7)</b> Pair, gum stain, rounded UL corner, tied bold Marion, Va cds on <b>cover made from handwritten invoice</b> , some staining, still Fine ..... <b>(Photo)</b>	<b>E-C</b>
296	✉	<b>5c Blue (7)</b> Pair, 4 margins, tied Charleston DC, ms <b>W. &amp; M.R.R.</b> at LL, Fine ..... <b>(Photo)</b>	<b>E-C</b>
297	✉	<b>5c Blue (7)</b> Pair, P.O. scissor cut in selvage, tied light Abbeville, S.C. cds on <b>Turned Cover</b> , other side pre-war 3c Nesbitt ..... <b>(Photo)</b>	<b>—</b>
298	✉	<b>5c Blue (7)</b> Pair, 4 margins, tied marvelous bold strike <b>LITTLE ROCKFISH, N.C.</b> cds on pink cover to J.B. Star Light Batry, reduced at left, light soiling, Very Fine ..... <b>(Photo)</b>	<b>E-D</b>
299	✉	<b>5c Blue (7)</b> Pair, 4 margins, couple tiny scuffs, tied beautiful strike <b>JACKSON (MISS) straightline</b> cancel on heavily age speckled cover, couple tiny cover holes, Rare cancel ..... <b>(Photo)</b>	<b>210.00</b>
300	✉	<b>5c Blue (7)</b> Vert. Pair canceled neat <b>HATCHECHUBBEE, ALA straightline</b> to Wesleyan Female College, Macon, couple light cover creases, Fine, Rare cancel ..... <b>(Photo)</b>	<b>210.00</b>
301	✉	<b>5c Blue (7) Pair</b> tied <b>large grid of Canton, Miss</b> with very faint town cancel, to Fayette, Miss on gray brown homemade cover, light water stains, Good, Scarce & Unusual grid ..... <b>(Photo)</b>	<b>E-D</b>
302	✉	<b>5c Blue (7) Two Pairs</b> tied together Greensborough, Ala cds to Co D 5th Regt Ala Vols, reduced both ends, water stains, Nice <b>double weight cover</b> ..... <b>(Photo)</b>	<b>E-D</b>
303	✉	<b>5c Blue (7)</b> 2 singles of different shades tied neat Chester C.H., S.C. Sep 7, 1862 DC on <b>Turned Cover</b> bearing pair 5c Blue (7) tied blue Columbia, S.C. cds, flap tear, light soiling, Fine ..... <b>(Photo)</b>	<b>E-D</b>
304	✉	<b>5c Blue (7) 3 Pairs</b> , trivial faults 1 stamp, tied triple strike Forsyth, Geo cds on legal size cover to Clerk of Supr Court, much docketing, slight edge staining, Fine & Attractive <b>triple weight cover</b> ..... <b>(Photo)</b>	<b>E-E</b>
305	✉	<b>5c Blue (7)</b> Pair tied neat clear Lexington, Va cds on <b>Cover made from Map</b> , bit reduced & open 3 sides, light staining, Fine ..... <b>(Photo)</b>	<b>E-C</b>
306	✉	<b>5c Blue (7)</b> pen canceled, neat <b>CATAWBA STATION, N.C.</b> cds to Co C 48 Reg NC Troops, bit edge worn & light cover crease o/w Fine ..... <b>(Photo)</b>	<b>E-C</b>
307	✉	<b>5c Blue (7) Single</b> , gum stained & light crease, tied Richmond Dec 11 cds on <b>Overpaid Drop</b> , Fine, second cover bearing <b>single of 5c Blue (6)</b> ms cancel Mattoax, Va Apr 24th (1862) of same correspondence, Very Good, Nice Pair of Scarce single usages ..... <b>(Photo)</b>	<b>265.00</b>

## TWO CENT BROWN RED ENGRAVED

308	✉	<b>2c Brown Red (8) Strip of 5</b> , tiny edge faults, tied 7 grid strike on gray & white <b>Wallpaper Cover</b> front that has been rebacked, Outstanding appearance, Ex-Meroni ..... <b>(Photo)</b>	<b>E-K</b>
309	✉	<b>2c Brown Red (8) Strip of 4 plus a single</b> , tied triple strike Aiken (?) N.C., light purple stains at right on single stamp which was added to cover & cancel penciled in, horizontal crease across cover below stamps, presentable copy of this scarce usage ..... <b>(Photo)</b>	<b>(4,250.00)</b>

## T-E-N CENT BLUE ENGRAVED, VALUE SPELLED OUT

310	✉	<b>10c Blue T-E-N (9)</b> , 4 margins, tied Montgomery, Ala cds on pale rose cover, Very Fine ..... <b>(Photo)</b>	<b>800.00</b>
311	✉	<b>10c Blue T-E-N (9)</b> , 3 margins, light stains, tied bold smudgy Danville, Va cds, interesting letter re Danville to Greensboro Railroad construction, Fine ... <b>(Photo)</b>	<b>800.00</b>
312	✉	<b>10c Gray Blue T-E-N (9b)</b> , tied Dalton, Ga, bit reduced at right, light water stains, bit edge worn, still Fine ..... <b>(Photo)</b>	<b>800.00</b>
313	✉	<b>10c Milky Blue T-E-N (9a)</b> , 4 margins, lgt gum stains, tied Montgomery, Ala May 22 cds, replaced TL corner of cover, fresh, Attractive ..... <b>(Photo)</b>	<b>800.00</b>



Donald McRae Esq  
Pres & Endor Iron Works  
No 100 Station  
Fayetteville & Western Rail Road

277

Mrs Mary  
Stewart  
Deputy

279



278

283  
Hon J P Morgan  
Senator

275  
Boston  
a Institute  
Diamond



274



292

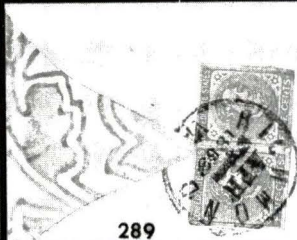

289

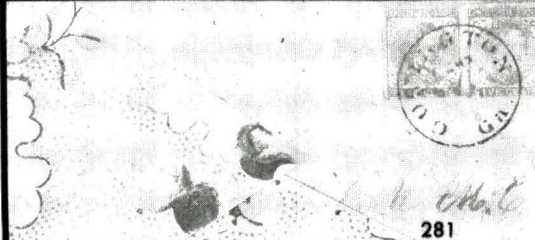

281

Matthias  
20th  
Mr Charles L. Winston  
Richmond  
Virginia

286

288  
Stephens  
1000 Reg. Co. Bldg.  
Boston's Waigade  
Cockburn's



298

Matthias  
Hechtst.



Charles L. Winston  
Richmond  
Virginia

287

Walpole  
Nov 13

290



299

Adams  
Fire Store

Dr Geo. L. Palmer  
St Stephens Dept  
So. Ca.

291

284  
Pilgrimage  
no Bluff  
Virginia

300  
Florence Under  
Polygraph College  
Mass.



314	✉	<b>10c Blue T-E-N (9)</b> , close margins, ms cancel Lloyds, Va to Capt Baird A.D.C., c/o Maj. Gen. Pickett, fresh, Fine..... (Photo)	800.00
315	✉	<b>10c Blue T-E-N (9) Left Sheet Margin</b> pen canceled <b>Guntersville, Ala</b> June 23/63 on folded legal letter, light staining o/w Fine..... (Photo)	800.00

#### TEN CENT BLUE FRAMELINE ENGRAVED

316	✉	<b>10c Blue Frameline (10)</b> , full frames at T & R, part at L, trace at B, tied <b>Jackson, Miss.</b> cds on cover front only made from legal form, Scarce & Attractive .. (Photo)	2,250.00
317	✉	<b>10c Blue Frameline (10)</b> , most of <b>all 4 frames</b> , tied neat Richmond Apr cds, possibly first week of issue, large tears across top not affecting stamp, fresh, Super stamp..... (Photo)	2,250.00

#### TEN CENT BLUE ENGRAVED, DIE I

318	✉	<b>10c Blue (11)</b> , 2 covers both with huge 4 margin stamps tied large cds & small DC cancels of <b>Charleston, S.C.</b> , both to "German Artillery, Battery White, Georgetown, S.C.", Superb pair of covers ..... (Photo)	E-G
319	✉	<b>10c Blue (11)</b> , 3 margins, tied bold Tuscaloosa, Ala cds on <b>Gray &amp; White Floral Wallpaper</b> cover, light cover crease, pristine, Extremely Fine & Desirable..... (Photo)	375.00
320	✉	<b>10c Blue (11)</b> , small worm hole, tied blurry grid on blue, brown & tan <b>Wallpaper Cover</b> , small ¼" tear at top, Fine ..... (Photo)	375.00
321	✉	<b>10c Blue (11)</b> , 4 margins, ms cancel <b>Alpine, Ala</b> on nice gray & white <b>Wallpaper Cover</b> , neat letter headed Mt Ida enclosed, Very Fine ..... (Photo)	375.00
322	✉	<b>10c Blue (11)</b> , 4 margins, tied indistinct Ga cds on Tan, Brown & White <b>Wallpaper Cover</b> , Fine ..... (Photo)	375.00
323	✉	<b>10c Blue (11)</b> , 4 huge margins, grid cancel of Salem, N.C. Jul 27 to Edgefield where address crossed out in red with red ms " <b>Ford 10</b> " & Edgefield Aug 1 cds on blue & tan <b>Wallpaper Cover</b> , bit of edge wear, Scarce & Desirable Showpiece (Photo)	E-H
324	✉	<b>10c Blue (11)</b> , 3 margins, tiny gum stain, tied Macon, Ga DC & second strike at left, pristine, Very Fine .....	E-C
325	✉	<b>10c Greenish (11c), Vert Pair</b> , small erosion holes, tied Richmond, Va CDS, open 2 sides, Fine .....	165.00
326	✉	<b>10c Blue (11)</b> , 2 four margin singles tied neat <b>Charleston, S.C.</b> double CDS, edge wrinkle, Fine, Pretty ..... (Photo)	(165.00)
327	✉	<b>10c Greenish (11c)</b> , tied <b>Front Royal, Va</b> bold CDS ms July 22 to <b>Dn. H.C. Sommerville, Way Hospital, Lynchburg, Va</b> , fresh, Very Fine, Scarce town ..... (Photo)	E-D
328	✉	<b>10c Blue (11)</b> , 4 margins, tied neat Georgetown, S.C. CDS on <b>cover home made from ledger paper</b> , small hole at B o/w Very Fine .....	E-D
329	✉	<b>10c Greenish (11c, 12c)</b> , 4 margin copies on covers tied neat <b>Danville and Mount Jackson, Va</b> cancels, 1" sealed tear in Danville Cover o/w F-VF.....	E-E
330	✉	<b>10c Blue (11)</b> , 4 margins, tied neat light <b>Violet Augusta, Ga</b> CDS, tiny 4mm tear at top & light soiling o/w VF, Scarce colored cancel ..... (Photo)	97.50
331	✉	<b>10c Blue (11)</b> , 4 huge margins tied neat <b>Lynchburg, Va</b> CDS on Bank of Howardsville, Va FL about paying 5% tax, Very Fine ..... (Photo)	E-D
332	✉	<b>10c Blue (11)</b> , 4 margins, tied part strike Wilmington, N.C. CDS on nice military address cover, Very Fine .....	E-D
333	✉	<b>10c Blue (12)</b> , 4 large margins tied neat <b>blue Franklin Depot, Va</b> CDS, light scuff at L o/w Very Fine ..... (Photo)	E-D
334	✉	<b>10c Blue (11)</b> , 4 margins, tied magnificent socked-on-the-nose LITTLE ROCKFISH, N.C. CDS on fresh cover, bit wrinkled at left into stamp but of little consequence, bit reduced at right, Extremely Fine Gem ..... (Photo)	E-D
335	✉	<b>10c Milky Blue (11a)</b> , 4 margins, gum stains, gorgeous sock-on-the-nose bold LITTLE ROCKFISH, N.C. CDS on pink cover to J.B. Star Light Battery, lightly soiled, UL corner bit clipped, Very Fine..... (Photo)	E-D



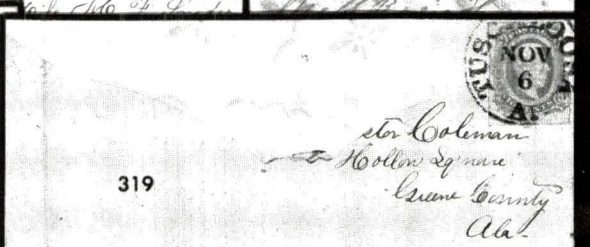
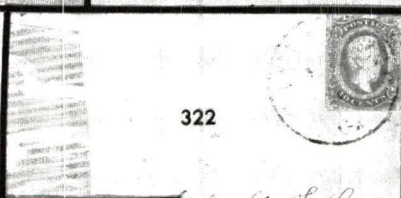
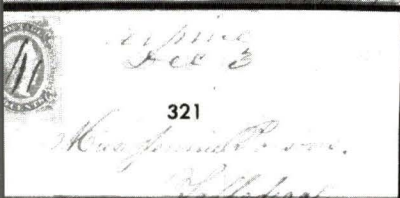
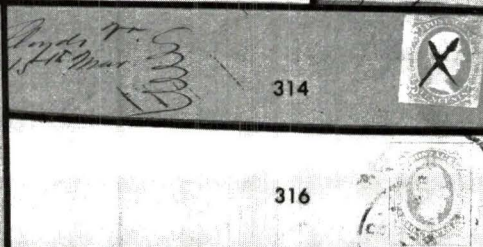
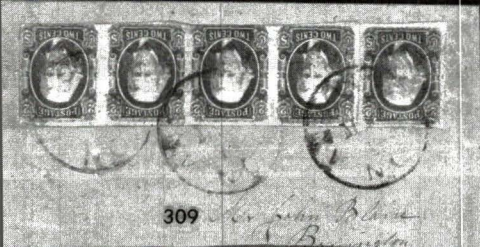
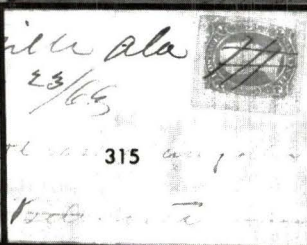
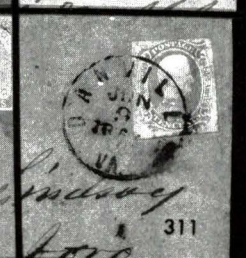
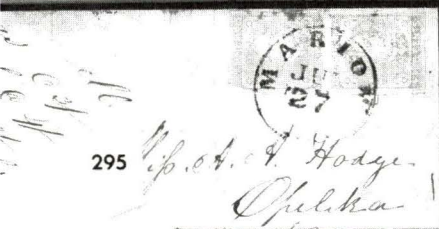
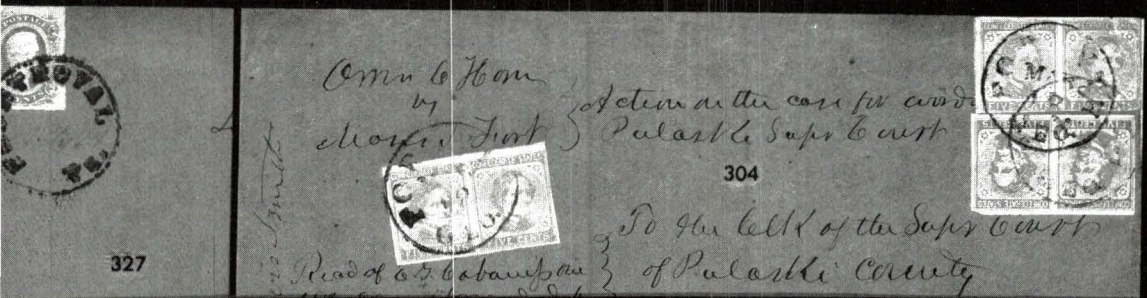



336	✉	<b>10c Blue (11)</b> , 4 margins, tied bold <b>LITTLE ROCKFISH</b> , N.C. CDS on small embossed ladies cover to J.B. Star Light Battery, bit irregularly opened at left, light staining o/w Fine & Desirable ..... (Photo)	E-D
337	✉	<b>10c Blue (11)</b> , 4 margins, tied bold <b>LITTLE ROCKFISH</b> , N.C. CDS on bit stained cover to Star's Light Battery, reduced at left, Lovely stamp & cancel..... (Photo)	E-C
338	✉	<b>10c Blue (11)</b> , tied Winchester, Va CDS to <b>University of Virginia</b> where <b>forwarded</b> to Beaverdam with a <b>Plate No. 2 margin copy</b> of <b>10c Blue (11)</b> canceled blue grid, matching UVA CDS & second grid on 1st stamp, inside is hand delivered soldiers cover, open each end, ½" sealed tear at top, Marvelous <b>Triple Usage</b> .... (Photo)	E-E
339	✉	<b>10c Blue (11)</b> , 4 margins, ms canceled, Marysville, Va cancel to Rocky Mount on <b>Turned Cover</b> with pre-war usage bearing mostly torn off 3c Red (26), original usage cut down & refolded, <b>flaps sewed together with pink silk thread</b> , Rare & Desirable .....	E-D
340	✉	<b>10c Blue (11)</b> , 4 margins, small nick/tear at TR, tied neat Havanna, Ala CDS, small stain at LR, Scarce, town.....	E-C
341	✉	<b>10c Blue (11)</b> , ragged larger margins, tied perfectly struck <b>dateless blue Richmond</b> cancel, type 6, used on soldiers mail, excellent soldiers letter from Camp Beaulieu, Ga talking of troop movements, use of Enfield rifles etc, cover bit reduced at R, fresh homemade cover, Very Fine, Scarce ..... (Photo)	E-D
342	✉	<b>10c Blue (11)</b> , 4 huge margins, gum stains, ms cancel <b>Due West, S.C.</b> Aug 8th 1864 on <b>Mourning Cover</b> , opening cut irregular along right end o/w Fine ..... (Photo)	E-D
343	✉	<b>10c Blue (11)</b> , <b>Right Sheet Margin</b> (huge) tied part Ric(hmond), Va O(ct) 24, 1863 CDS to Mont'y White Sul Sprgs, flap missing, oatmeal paper cover, fresh, Fine Handsome ..... (Photo)	E-D
344	✉	<b>10c Blue (11) K &amp; B</b> , 3 margins, tied neat Salisbury, N.C. CDS on <b>Turned Cover</b> bearing pen canceled <b>pair 5c Blue (7)</b> , cover cut to turn back pair, Fine .....	E-E
345	✉	<b>10c Blue (11)</b> , 4 large ragged margins, tied indistinct CDS on back flaps of Blue, Tan & Brown <b>Wallpaper Cover</b> , stain at bottom, bit edge worn but most attractive ..... (Photo)	375.00
346	✉	<b>10c Blue (11)</b> , 4 margins tied neat clear <b>MAYFIELD, GEO</b> CDS on <b>Turned Cover</b> bearing 5c Blue (7) pair tied neat Washington, Ga CDS, fresh, Very Fine . (Photo)	E-E
347	✉	<b>10c Blue (11)</b> , 3 margins, tied Montgomery, Ala CDS to Berzelia, Ga. R.R. on <b>cover made from checks</b> , Very Fine & Attractive .....	E-C
348	✉	<b>10c Blue (11)</b> , <b>K &amp; B</b> , 4 large margins, tied Yorkville, S.C. CDS on <b>cover made from legal form</b> to Co. H, 1st Regt. S.C.V., lightly soiled.....	125.00 +
349	✉	<b>10c Blue (11)</b> , ms cancel Leaksville, N.C. on <b>cover made from topographical map</b> , to 45th Regt N.C. Troops, bit reduced into pmk at left o/w Fine ..... (Photo)	E-C
350	✉	<b>10c Blue (11)</b> , 3 huge margins to just touching at R. tied neat Staunton, Va CDS on small attractive <b>Mourning Cover</b> , Very Fine..... (Photo)	E-E
351	✉	<b>10c Milky Blue (11a)</b> , 3 margins, pen canceled, <b>Zollicoffer, Tenn</b> May 21 to Skeenah, N.C. on homemade cover, Fine, Scarce..... (Photo)	E-D
352	✉	<b>10c Milky Blue (11a)</b> , 4 nice margins, tiny age spot, tied bold clear Dalton, Ga CDS, trifle reduced at left, Very Fine .....	E-D
353	✉	<b>10c Milky Blue (11a)</b> , 4 huge margins, tied pen cancel <b>Winterpock, Va</b> April 30th on <b>Mourning Cover</b> with unusual frilly black edged flap (tears & nicks but showable), light soiling, Fine, Scarce & Desirable ..... (Photo)	E-E
354	✉	<b>10c Greenish (11c)</b> , 4 huge margins, tied neat light Greensborough, Ala Mar 7 CDS to <b>Signal Corps, East Pascagoula, Miss</b> on small cover, Very Fine .....	E-C
355	✉	<b>10c Greenish (11c)</b> , 4 large margins, tied bold blue Albany, Ga Dec 12, 1863 CDS on homemade cover, fresh, VF .....	E-C
356	✉	<b>10c Greenish (11c)</b> , 4 large to huge margins, tied neat Charleston, S.C. DC on pristine blue cover, ms "C & So Ca RR", Extremely Fine Gem, Ex-Brown .....	E-D
357	✉	<b>10c Greenish (11c)</b> , 4 margins, tied Richmond, Va on Overpaid Drop to Richmond, crossed out & <b>forwarded</b> to Canton, Miss where forwarding postage paid by 10c Greenish (11c) with preprinting paper folds tied Canton, Miss. over Richmond cancel on Commonwealth of Virginia Executive Dept cover, flap missing, reduced a bit & open on 3 sides, Fine & Scarce ..... (Photo)	E-E
358	✉	<b>10c Milky Blue (11a)</b> , 4 margins, tied Gordonsville, Va CDS to red, gray & white <b>Wallpaper Cover</b> , soldier's letter enclosed, light stains, Fine .....	375.00





323

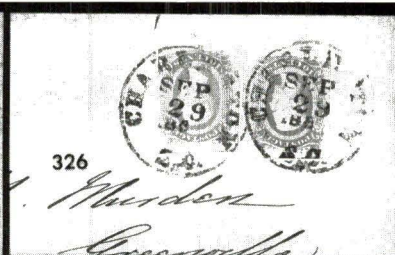

326

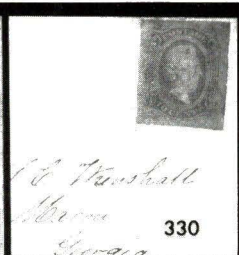

330



334

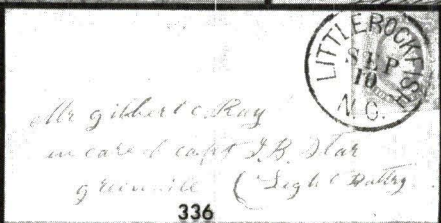

336

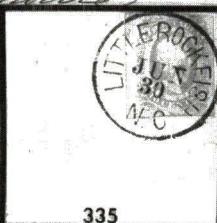

335

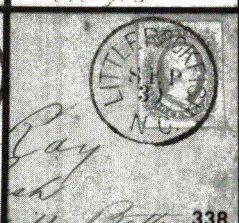

338



341

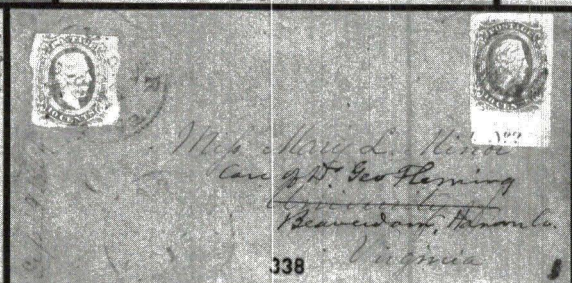

338

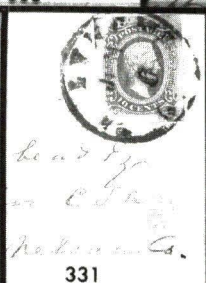

331



333

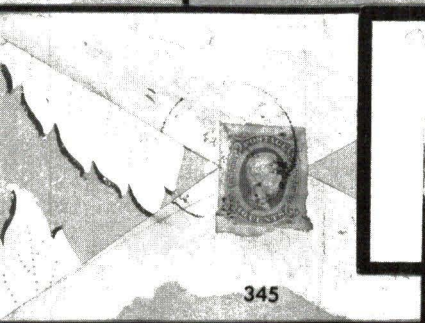

345

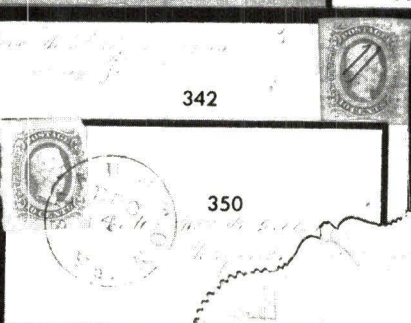

342



343

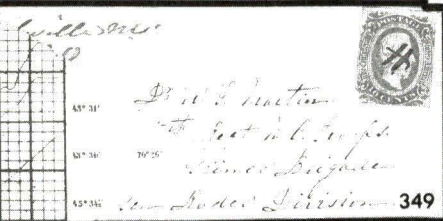

349



346



353



362

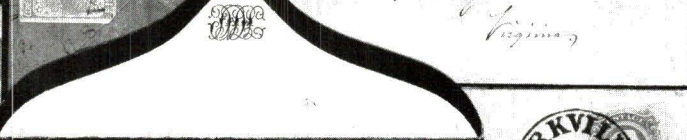

364

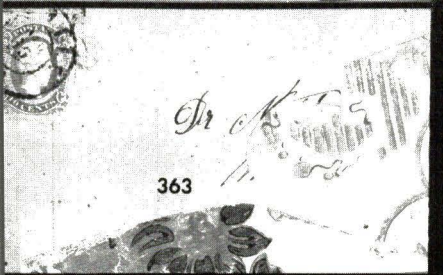

363

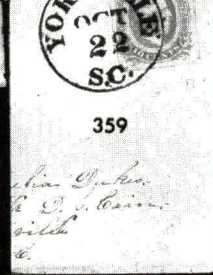
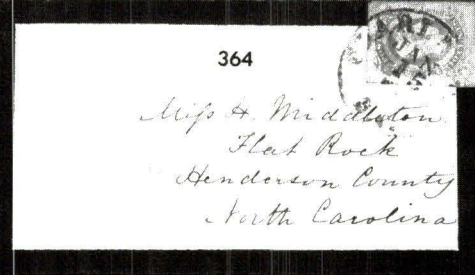

359



359	✖	<b>10c Blue (11)</b> , 4 margins, tied incredibly bold Yorkville, S.C. CDS, fresh, Extremely Fine ..... (Photo)	E-C
360	✖	<b>10c Greenish (11c)</b> , 4 margins, tied Mobile, Ala DC on <b>Cover made from fancy price sheet for doors &amp; windows</b> , Fine & Showy ..... (Photo)	E-C
361	✖	<b>10c Blue (11)</b> , huge margins all around tied neat Lexington, Va CDS on blind embossed <b>VMI Corner Card</b> on cover made from numerical table, light even soiling & tiny edge tears, Extremely Showy..... (Photo)	E-G
362	✖	<b>10c Blue (11)</b> , delicately trimmed to <b>oval shape</b> tied well struck Richmond CDS, small slight tape stained 10mm tear below stamp o/w Fine & Unusual ..... (Photo)	E-D
363	✖	<b>10c Greenish (11c)</b> , 4 large margins tied bold blurry Mobile, Ala DC on flashy pink, rose, green & white floral <b>Wallpaper Cover</b> , Fine & Showy ..... (Photo)	375.00
364	✖	<b>10c Blue (11)</b> , huge margins all around, light gum stains, tied Charleston CDS on wide bordered <b>Mourning Cover</b> as beautiful on back as on the front with delicate embossed initials on the flap, A Superb Showpiece, Ex-Solomon..... (Photo)	E-F
365	✖	<b>10c Blue (11)</b> , tied <b>McGaheysville</b> , Va CDS to Winchester on small <b>floral embossed ladies cover</b> , few age spots, fascinating letter mentions <b>smuggling Missouri bound letters into U.S. mail</b> , Fine ..... (Photo)	E-D
366	✖	<b>10c Blue (11)</b> , tied grid & ms canceled <b>South Lowell, N.C.</b> Aug 3rd 1863 on 3c Star Die (U27) to Southern University, Greensboro, Ala, reduced bit at top, light soiling, Fine ..... (Photo)	E-D
367	✖	<b>10c Blue (11)</b> , 4 margins, light stains, tied faint part Ric(hmond) ads, addressed to "Asst. Surgeon, C.S.A., Newnan, Georgia" crossed out & ms " <b>Due forw 10</b> " to Montgomery Wht. S.Springs, Va from Newnan which canceled the #11 with Newnan town cancel & second strike at left. <b>The postage due was then paid by 10c Blue (12)</b> canceled (Montgom)ery Springs, (Va) at top left over Newnan pmk, flap missing, <b>rare usage of General Issue to pay postage due</b> ..... (Photo)	E-I
368	✖	<b>10c Blue (11)</b> , 3 margins, tied bold Charleston CDS on <b>cover made from promissary note</b> , Fine + ..... (Photo)	E-C
369	✖	<b>10c Blue (11)</b> , tied <b>Army grid</b> on cover made from <b>Georgia legal forms</b> , bit water stained including stamp o/w Fine & Attractive ..... (Photo)	E-C
370	✖	<b>10c Blue (11)</b> , 4 nice margins tied neat Charleston CDS on cover made from printed form mentioning " <b>Free Person of Color</b> " (turned to front for display), few small edge tears at R o/w Fine, Ex-Rosenberg..... (Photo)	E-C
371	✖	<b>10c Blue (11)</b> , <b>Left Sheet Margin Pair</b> tied bold Albany, Ga Aug 17, 1864 CDS, gum stains, bit edge worn & soiled, still Fine..... (Photo)	165.00

#### TEN CENT BLUE ENGRAVED, DIE II

372	✖	<b>10c Blue (12)</b> , 4 large margins, tied gorgeous socked-on-the-nose LITTLE ROCK-FISH, N.C. CDS to Stars Light Battery, stain at center in address o/w Fine, Magnificent stamp & cancel..... (Photo)	E-D
373	✖	<b>10c Blue (12)</b> , large irregular margins, tied Bladon Springs, Ala on back flap of White & Gray <b>Wallpaper Cover</b> , second neat strike on front, shows nicely with flap flipped up to show full stamp & cancel on back, Very Fine..... (Photo)	350.00
374	✖	<b>10c Blue (12)</b> , 4 margins, tied indistinct Ala CDS on gray & white floral <b>Wallpaper Cover</b> , light stains, Fine..... (Photo)	350.00
375	✖	<b>10c Greenish (12c)</b> , 4 large to huge margins, pre-use crease, tied lovely bold strike Fredericksburg, Va Sep 24, 1863 CDS, reduced bit at left, interesting printed CSA Post Office Memo, Extremely Fine ..... (Photo)	E-D
376	✖	<b>10c Deep Blue (12)</b> , <b>Keatinge &amp; Ball Top Left Sheet Margin</b> , usual gum stains for K&B, light Raleigh, N.C. DC on homemade cover ms "O.B." to Co. B. 50th N.C. Regt., <b>2 official hospital discharges</b> for soldiers by surgeon enclosed dated Mar. 6, 1865, fresh, Very Fine & Scarce ..... (Photo)	125.00 +
377	✖	<b>10c Deep Blue (12)</b> , <b>K&amp;B Right Sheet Margin</b> , huge margins all around, neat Red Greensborough, N.C. CDS to Mays Forge, Va, edge worn & $\frac{2}{3}$ " tear at L, <b>thick fascinating letter</b> headed Muckolee, Ga Mar 7/65 re Sherman's march thru South, etc., Marvelous..... (Photo)	160.00
378	✖	<b>10c Greenish (12c)</b> , with <b>spectacular opened up pre-printing paper fold</b> tied neat Dalton, Ga CDS, reduced at R, worn holes at top, fresh blue cover, Showy "Freak" ..... (Photo)	E-D



*Goldcoffe*  
*May 21*  
*Miss S. C. Gary*  
*Shenah*

351

*Car for Mr. Smith*

361

Commonwealth of Virginia.  
Executive Department.  
(OFFICIAL BUSINESS)  
*Capt. Probst*  
*Head Quarters Gen. Loring*  
*Carston*

357

*Due for 10*  
*Dr. Geo. W. Archer*  
*Asst. Surgeon C. S. A.*  
*Montgomery*  
*Walt. S. Springs*  
*Roanoke*  
*Montgomery Co.*

367

*Rockfish*  
*25*

372

*Miss*  
*Carston*

358

*AND M.*  
*Boots*  
*G. H. Kimbrough*  
*Co. A.*

360

*General Hospital, No. 1*  
*Raleigh, N. C. March 10th, 1864*  
*135th NC*

374

*PAID*  
*2*

378

*PAID*  
*1*

377

*PAID*  
*AUG 7 1864*  
*Ga*

371

*Miss*

380

*W. H. Hatchford*  
*W. H. Hatchford*  
*Charleston*

383

*Office Commanding*  
*135th NC Regt*  
*Fayetteville, N. C.*

376

*ELADON*  
*Miss*  
*Hobbs*

373

*PAID*  
*1*

385

*Official Receipt*  
*Fulton A. C. D.*  
*Georgia*

390

379	✉	<b>10c Blue (12), K&amp;B</b> 4 ragged margins, <b>used over 3c Star Die</b> , ms cancel " <b>The Rives Warehouse, Va</b> July 7, 1864", interesting letter "Yankeys made a dash into our county. . . interruption in the mail" etc., Very Fine, Scarce ms cancel .....	E-C
380	✉	<b>10c Deep Blue (12), K&amp;B</b> , 4 huge margins, pen canceled, appears to be Mar 13 (1865) <b>Atlanta pen cancel</b> on homemade cover, Fine & Unusual..... <b>(Photo)</b>	125.00
381	✉	<b>10c Greenish (12c), Sheet Margin</b> pen canceled on back flaps of cover made from <b>Cotton Planters Announcement</b> , ms cancel of <b>Kings Creek, S.C.</b> on front, some age stains o/w Fine .....	E-D
382	✉	<b>10c Greenish (12c)</b> , 3 margins, tied light Pendleton, S.C. on homemade cover from receipt form to Co C 4th Regt Cav, Fine .....	E-C
383	✉	<b>10c Blue (12)</b> , 4 margins, tied neat Yorkville, S.C. CDS to 1st S.C. Cavalry on gray & white <b>Wallpaper Cover</b> stained around R edges affecting stamp o/w Fine..... <b>(Photo)</b>	350.00
384	✉	<b>10c Greenish (12c)</b> , tied indistinct Va pmk on <b>cover made from C.S. Nitre Service form</b> to Nitre & Mining Bureau, fresh, Fine, Shows well .....	E-C
385	✉	<b>10c Dark Blue Perforated (12f)</b> , large saw tooth variety tied incredible bold Forsyth, Geo CDS, tiny edge tears, Superb stamp & cancel..... <b>(Photo)</b>	550.00
386	✉	<b>10c Blue (12), K&amp;B</b> , 3 margins, tied ms " <b>Barksdale, Va</b> Mch 14", "Barksdale Feb 21" crossed out at left (used twice) to soldier at "Burton's Hospital Ward 1st" on <b>Turned Cover</b> with <b>brown Lynchburg, Va Due 10</b> Feb 27, some small edge repair, 1 flap missing, An Interesting <b>triple use</b> .....	E-D
387	✉	<b>10c Greenish (12c)</b> , tied part <b>Chattanooga, Tenn</b> Jan 9 (1864) CDS - <b>usage of Chattanooga canceler as Army of Tenn field cancel</b> while CSA forces in Dalton, Ga, Fine, Scarce .....	E-E
388	✉	<b>10c Greenish (12c)</b> , 4 margins, tied <b>red Lynchburg, Va</b> CDS to New Market, <b>crossed out &amp; directed back</b> to Lynchburg, faint edge stains, Very Fine <b>Forwarded</b> .....	E-D
389	✉	<b>10c Greenish (12c) Vertical Bottom Sheet Margin Pair</b> showing part of plate # "4", stamp faults at R, tied Atlanta, Ga CDS on legal size cover, light water stains, Fine.....	175.00
390	✉	<b>10c Greenish (12c), 3 singles</b> , nice margins, gum staining, tied double strike blue Covington, Ga CDS on legal size cover ms "Official Business" to Capt. J.B. Fulton, A.C.S., reduced bit at bottom, ½" tear at B, light stain, Fine .....	E-G
391	✉	<b>10c Blue (12):</b> 2 covers both tied <b>Columbus, Miss</b> CDS, 1 with numerous stamp creases, both bit edge worn o/w VG-Fine.....	E-D
392	✉	<b>10c Greenish (12c)</b> , 2 covers both tied neat Adam's Run, S.C. (1 a turned cover), Fine.....	E-D

#### TWENTY CENT GREEN ENGRAVED

393	✉	<b>20c Green (13)</b> , 3 margins, tied neat blue Greensborough, N.C. CDS, bit reduced on 3 sides flap missing, small stain at left, Most Attractive .....	800.00
394	✉	<b>20c Green (13)</b> , light creasing, tied neat Richmond CDS, red crayon <b>Due 10</b> on legal size cover (probably overweight), docketed "after Reid's Capture" & 3 news clippings describing Maj. Reid Sanders, captured while attempting to run the blockade disguised as a British subject, some edge tears & pinholes but Fine appearance, Interesting..... <b>(Photo)</b>	750.00 +

When mentioned in the description the following names refer to various books and catalogs as here noted

Dietz - 1959 **Dietz Confederate States Catalog and Handbook.**

Scott - 1983 **Scott Specialized Catalogue of United States Stamps.**

Shenfield - **Confederate States of America, The Special Postal Routes** by Lawrence L. Shenfield, 1961.

CSASCC - **Confederate States of America Stampless Cover Catalog**, 1980.

Antrim - **Civil War Prisons and Their Covers** by Earl Antrim, 1961.



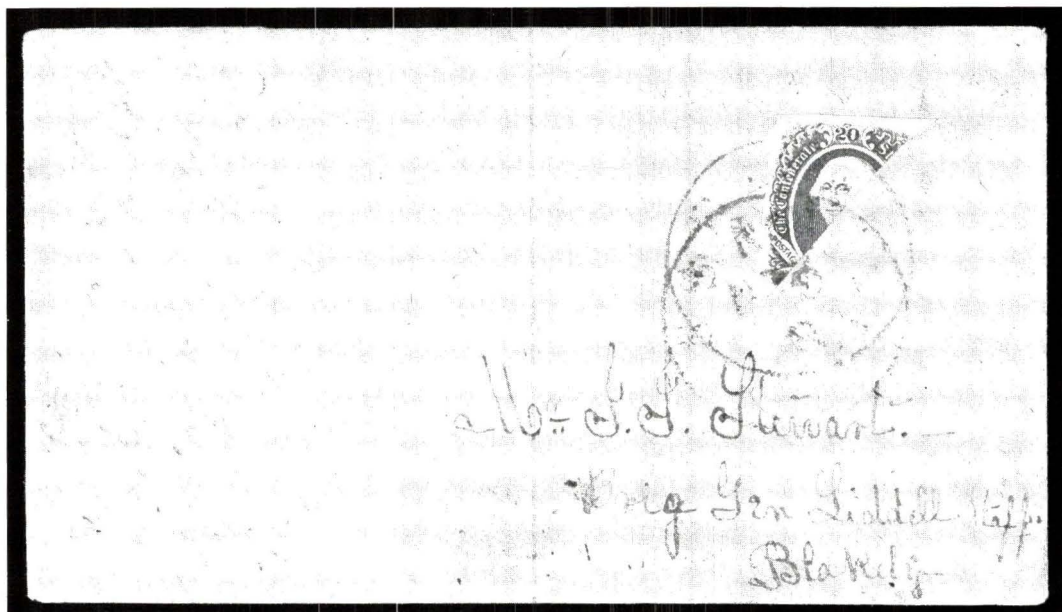

- 395 ☒ **20c Green Diagonal Bisect (13c)**, nice margins, tied double strike Selma, Ala CDS to Brig. Gen. Siddell Staff, fresh, Very Fine, 1981 P.F. Certificate, Ex-Rosenberg (Photo) 3,000.00
- 396 ☒ **20c Green Diagonal Bisect (13c)**, LL corner torn away, tied neat Oglethorpe, Ga CDS on small brown paper cover, Fine, 1973 C.S.A. Certificate ..... (Photo) 3,000.00
- 397 ☒ **20c Green Diagonal Bisect (13c)**, tied ms cancel of B\_\_\_\_ P.O., Texas to Qualla-town, N.C., light small stains, Fine, signed genuine by Weatherly ..... (Photo) 3,000.00

#### TUSCALOOSA STAR CANCEL USAGES



- 398 ☒ **12c Black (36)**, Pair tied PA(ID) & canceled by **double strike Tuscaloosa Star** cancel with matching Jan 22 (1861) town cancel at left on cover to England, red numeral "19" cancel, "Blackburn Fe 11/61" clear bold backstamp receiving, lightly soiled, Fine, Marvelous **CSA Trans-Atlantic Usage** ..... (Photo)

399  **5c Green (1)**, 3 margins, with **Tuscaloosa Star** cancel & matching town CDS to Pulaski, Tenn, bit reduced at left, lightly soiled, Fine..... **(Photo)** **220.00**

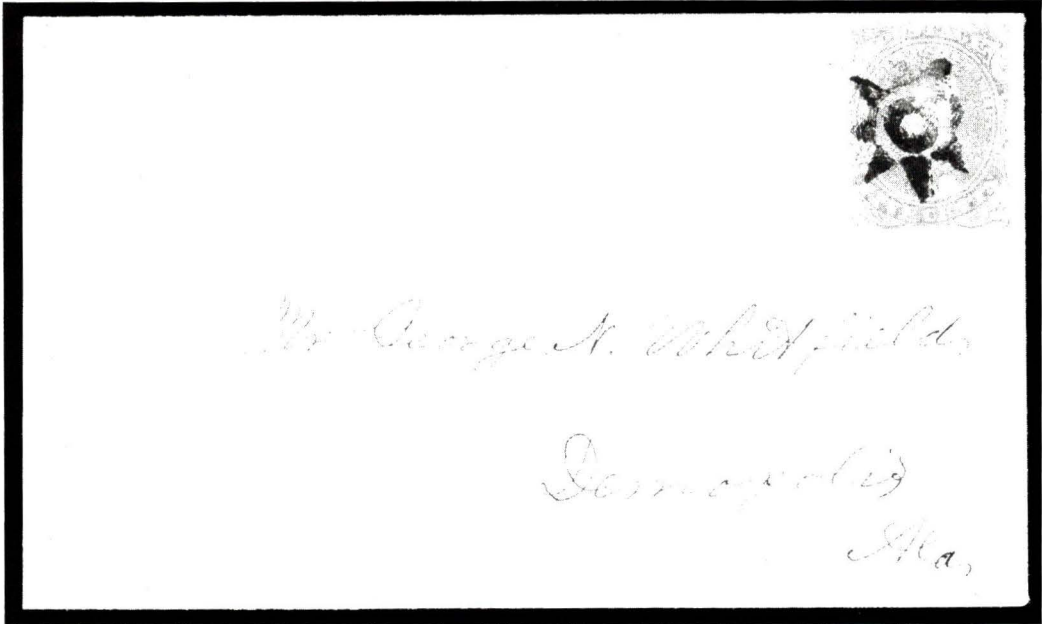

- 400 

**5c Green (1)**, canceled by **Tuscaloosa Star** cancel on **all over gray University of Alabama college cover** to Demopolis, bit reduced at left, Very Fine, Ex-Antrim ...  

(Photo)

E-H
- 401 

**5c Green (1)**, canceled by **Tuscaloosa Star**, light town cancel at left, to Capt. Lumsden's Lt. Art. Bat, Mobile, fresh, bit reduced at right, Fine .....  

(Photo)

220.00
- 402 

**5c Green (1)**, 3 margins, canceled **Tuscalossa Star** cancel with matching town cancel, light staining, Fine, Ex-King Fuad.....  

(Photo)

220.00
- 403 

**5c Green (1)**, 4 margins, neat **Tuscaloosa Star** cancel, Jan 12 town cancel on reduced cover front only to "Co. F. Lt. Art. Bat., Mobile", **Very Early Use** of this Scarce fancy cancel.....  

(Photo)

220.00
- 404 

**5c Blue (4)**, just tied bold **Tuscalossa Star** cancel, matching blurry town cancel, reduced at left, Fine, signed Dietz .....

210.00
- 405 

**5c Blue (4)**, small inked in nick at top, just tied **Tuscaloosa Star** cancel, matching town cancel, from 41st Reg. Ala. Vol. Co. K, couple sealed tears to 1/2", light soiling, bit reduced at left, Scarce & Desirable.....  

(Photo)

210.00
- 406 

**5c Blue (7)**, Pair, 4 margins tied neat Pollard, Ala CDS & **Tuscaloosa Star** cancel (receiving?) to Tuscaloosa, trifle reduced at left, fresh, Extremely Fine .....

145.00

### HOW TO BID

For your convenience, at the front of the catalog we have outlined the basic procedures for bidding in our sales, particularly as regards bidding increments, "OR" bids, and total purchase limits. Adherence to these procedures will assure quick courteous service.



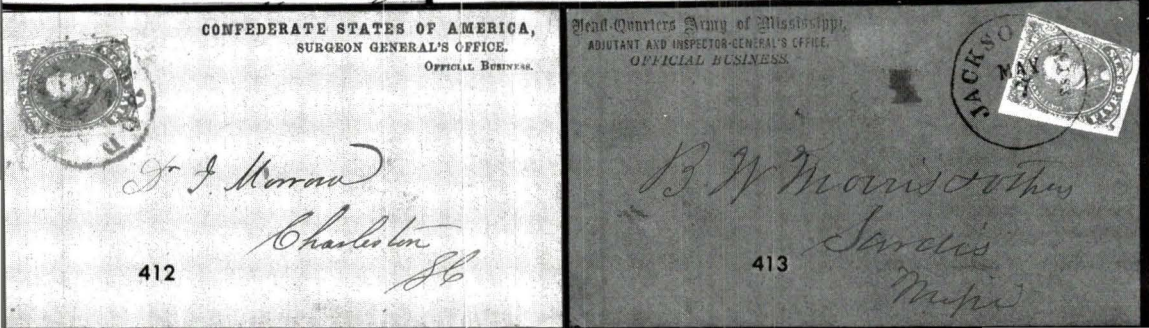
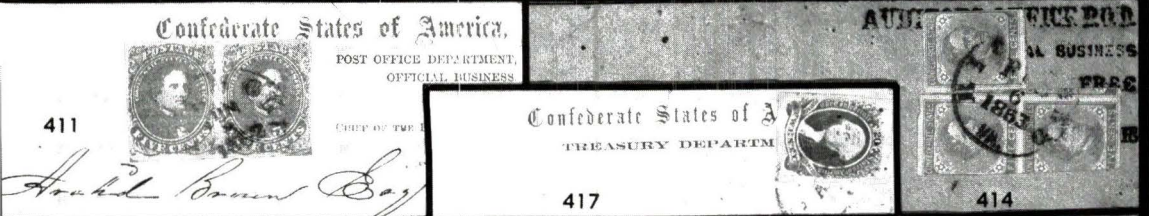
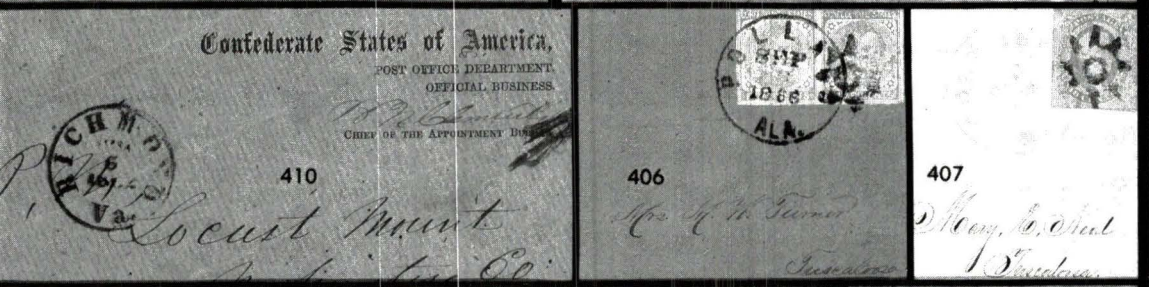
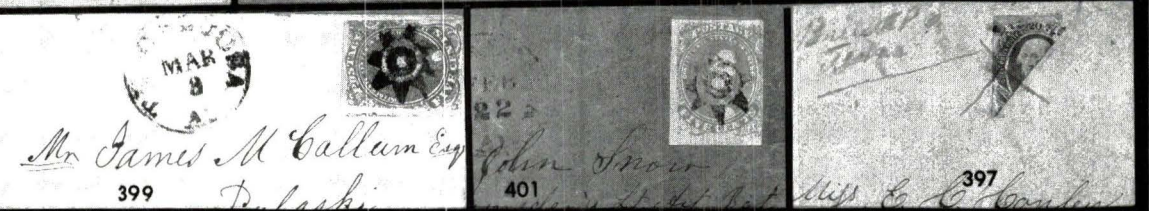











- 407  **10c Milky Blue (11a)**, 4 large margins, tied Columbus, Miss CDS & **Tuscaloosa Star** cancel, addressed to Tuscaloosa, star used as receiving mkg? part flap missing, couple tiny edge tears at top, Very Fine, Rare & Unusual, Star not listed in Scott on #11 ..... (Photo) **E-F**
- 408  **10c Blue (12)**, edge faults, pen canceled unreadable ms town July 17 to "New Lexington P.O., Tuscaloosa, Cty, Ala", SL **MISSENT**, Tuscaloosa, Al CDS & **Star cancel** on 10c Blue, Very Fine, Rare, Star not listed in Scott on this issue (Photo) **E-H**
- 409 ○ **5c Green (1), two H & L 10c Blue (2), 5c Blue (4), 5c Blue (7)**, all 5 are 4 margin copies with bold **Tuscaloosa Star Cancels**, all have faults (mostly thins) but all Marvelous appearance & Very Scarce, a Wonderful lot, Hoyer & Ludwigs not listed with Star cancel..... (Photo) **955.00**

#### OFFICIALS

- 410  **Richmond, Va** CDS on **P.O. Official** signed **B.N Clements**, Chief of the Appointment Bureau no "free", reduced at right, light stains o/w Fine, Ex-Solomon..... (Photo) **E-H**
- 411  **5c Green (1), Pair** tied Richmond Jun 3, 1862 used over **CSA P.O. Dept Official**, stamps moved aside to show imprint, 2½" tear across lower left, o/w Fine (Photo) **E-G**

#### SEMI-OFFICIAL

- 412  **5c Bright Green (1)**, 3 margins, tied light Richmond, Va Jan 14 (1862) CDS on **Surgeon General's Office semi-official**, flap faults, Fine ..... (Photo) **E-D**
- 413  **5c Blue (4)**, margins all around to just touching LR, tied bold **Jackson, Miss** May 7 (1862) CDS on **Head-Quarters Army of Mississippi semi-official, unlisted in Dietz**, similar to Type IV, corner rounded at UL, bit reduced at top, Fine, Scarce ... (Photo) **E-G**
- 414  **5c Blue (7), Pair & Single** (1 stamp missing for double weight rate) tied Ric(hmo)nd, Va Feb 6, 1863 CDS over stenciled **Auditors Officer P.O.D. Official**, Type IV, to Atlanta via **Atlanta & W.P. (West Point) R.R. Office**, piece out TL corner, 1 **Pop Eye Variety Stamp**..... (Photo) **E-C**
- 415  **10c Milky Blue (11a)**, 4 large margins, tied Richmond Jul 8, 1863 CDS on blue **CSA War Dept, Engineer Bureau semi-official**, flap missing, Very Fine ..... (Photo) **E-E**
- 416  **10c Greenish (11c)**, 4 huge ragged margins socked on the nose clear Richmond, Va Oct 1, 1863 CDS on **War Dept, Surgeon General's Office semi-official**, to College Hospital, Lynchburg, brief interesting official letter, edge faults along left side, & invisible sealed tear at top into imprint, VF appearance..... (Photo) **E-E**
- 417  **20c Green (13)**, 4 large margins, few gum spots, tied Richmond CDS on **CSA Treasury Dept semi-official**, barely reduced at L & B creating large piece (3" x 4½") or "small cover", ⅓" tear at top, Rare & Desirable ..... (Photo) **750.00 +**
- 418  **Semi-Officials: 7 covers** of which 4 are legal size, 2 are ms semi-off. others printed, 1 has strip of 5 & a pair of #12 from Charleston regrettably damaged front o/w spectacular, condition from Poor to Very Fine, Interesting lot ..... **E-G**

### AUCTION RESULTS

Auction results may be obtained by calling our office **three working days** after the sale. However, please use our 202-638-5658 phone number. Our toll-free number is reserved for consignments and telephone bids.



**PATRIOTICS**  
(arranged by Dietz Type)

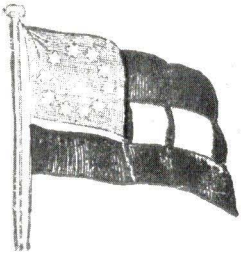
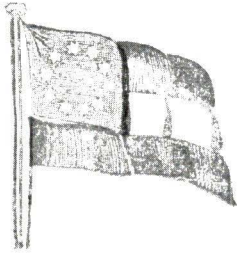

*Miss Aurore Budeau  
Grande Pointe Post Office  
St. James Parish  
Louisiana*

- |  |    |   |          |     |   |   |     |
|--|----|---|----------|-----|---|---|-----|
| 419  | ✉  | <b>Yorktown, Va Paid 10 HSP on 10 Star Flag Patriotic</b> , Type B-36, with matching letterhead written in French, Fine + ..... (Photo)   | E-E      |     |   |   |     |
| 420  | ✉  | <b>5c Blue (7)</b> , 2 singles, 1 w/tear, tied Richmond on back flaps of <b>11 Star Flag Patriotic</b> , Type B-65, open 3 sides to display, fresh, Fine ..... (Photo)  | 650.00   |     |   |   |     |
| 421  | ✉  | <b>Coosawhatcha (Va) Pd 10</b> , all in ms on <b>11 Star Flag Patriotic</b> , Type B-65, on green envelope, flap missing, replaced corner at UR o/w Fine & Unused ..... (Photo)   | E-E      |     |   |   |     |
| 422  | ✉  | <b>10c Rose (5)</b> , rounded corner at LL o/w huge margin tied part strike Ric(hmond, Va) CDS on partly stained <b>11 Star Flag Patriotic</b> , Type B-65, small repaired nick at top, reduced bit on 3 sides, Rare issue on patriotic..... (Photo)                                      | 2,500.00 |     |   |   |     |
| 423  | ✉  | <b>5c Blue (4)</b> , faulty, tied indistinct blue CDS to <b>Cannon &amp; flag Patriotic</b> , Type E-A-3, light wrinkles, fresh, Scarce & Desirable ..... (Photo)   | 1,050.00 |     |   |   |     |
| 424  | ✉  | <b>Richmond, Va Due 10</b> on <b>Large Mounted Dragoon Patriotic</b> , Type F-A-1, from Ga Vols, lightly soiled, Fine, Ex-Rosenberg..... (Photo)  | E-F      |     |   |   |     |
| <table border="0" style="width: 100%;"> <tbody> <tr> <td style="vertical-align: top;">425</td> <td style="vertical-align: top;">✉</td> <td style="vertical-align: top;"><b>Corinth, Miss Jun 1 (1861?)</b> CDS, ms "Paid 5" on <b>Davis Medallion &amp; Flags Patriotic</b> in purple gray, Type G-A-1d, bit reduced at right, bit age stained, Probably <b>First Day of Confederate postal system</b> as most 7 star patriotics used in 1861, Rare ..... (Photo)</td> <td style="vertical-align: top;">E-J</td> </tr> </tbody> </table> |    |   |          | 425 | ✉ | <b>Corinth, Miss Jun 1 (1861?)</b> CDS, ms "Paid 5" on <b>Davis Medallion &amp; Flags Patriotic</b> in purple gray, Type G-A-1d, bit reduced at right, bit age stained, Probably <b>First Day of Confederate postal system</b> as most 7 star patriotics used in 1861, Rare ..... (Photo) | E-J |
| 425  | ✉  | <b>Corinth, Miss Jun 1 (1861?)</b> CDS, ms "Paid 5" on <b>Davis Medallion &amp; Flags Patriotic</b> in purple gray, Type G-A-1d, bit reduced at right, bit age stained, Probably <b>First Day of Confederate postal system</b> as most 7 star patriotics used in 1861, Rare ..... (Photo) | E-J      |     |   |   |     |
| 426  | ✉  | <b>Cannon &amp; Flag</b> , type E-A-1, & <b>Davis Portrait &amp; Flags</b> , Type G-A-4, both addressed & handcarried "Politeness of ", Fine & Scarce designs.....  | E-D      |     |   |   |     |
| 427  | ★✉ | <b>U.S. Patriotics</b> : 23 unused different designs including some Magnus and Berlin & Jones.....  | E-D      |     |   |   |     |

# BLOCKADE RUN

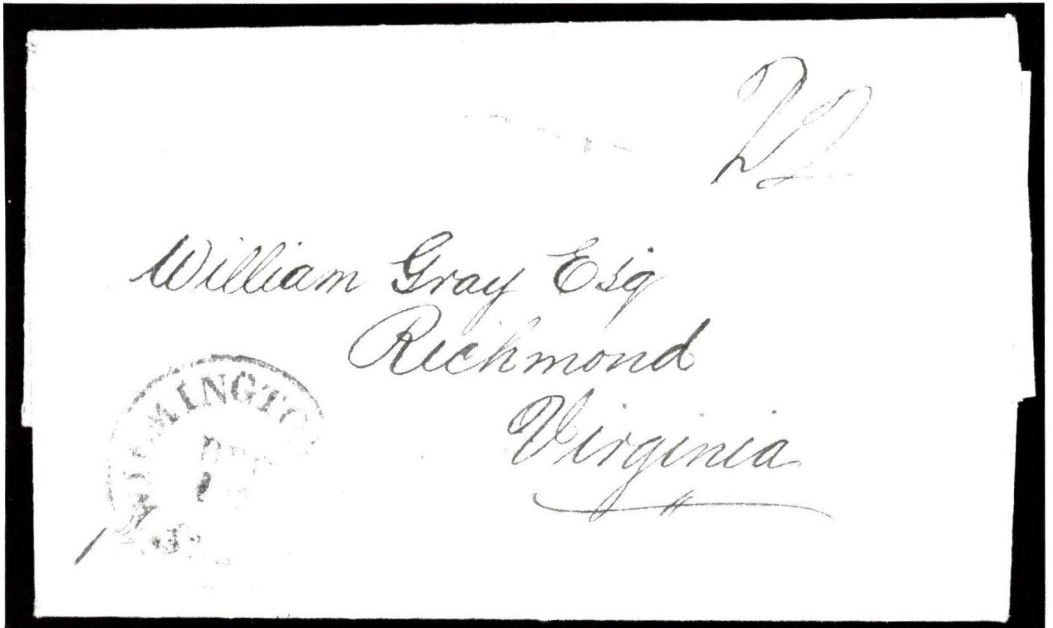

- 428 [ ] **Wilmington, N.C. Ship 22 Incoming Blockade** to Richmond on FL headed Liverpool Nov 21, 1863, 1978 CSA Certificate, Very Fine, Scarce **Double Rate**..... (Photo) E-M
- 429 [ ] **Wilmington, N.C. CDS, ms "12" on Incoming Blockade FL** to Richmond headed Liverpool, Very Fine, 1979 P.F. Certificate ..... (Photo) E-M
- 430 [ ] **Wilmington, N.C. Ship 12** on interesting **Incoming Blockade** folded letter from England "p Banshee", cover erosion holes in mkg's across top & right side of cover, still Most Presentable & Attractive ..... (Photo) E-L

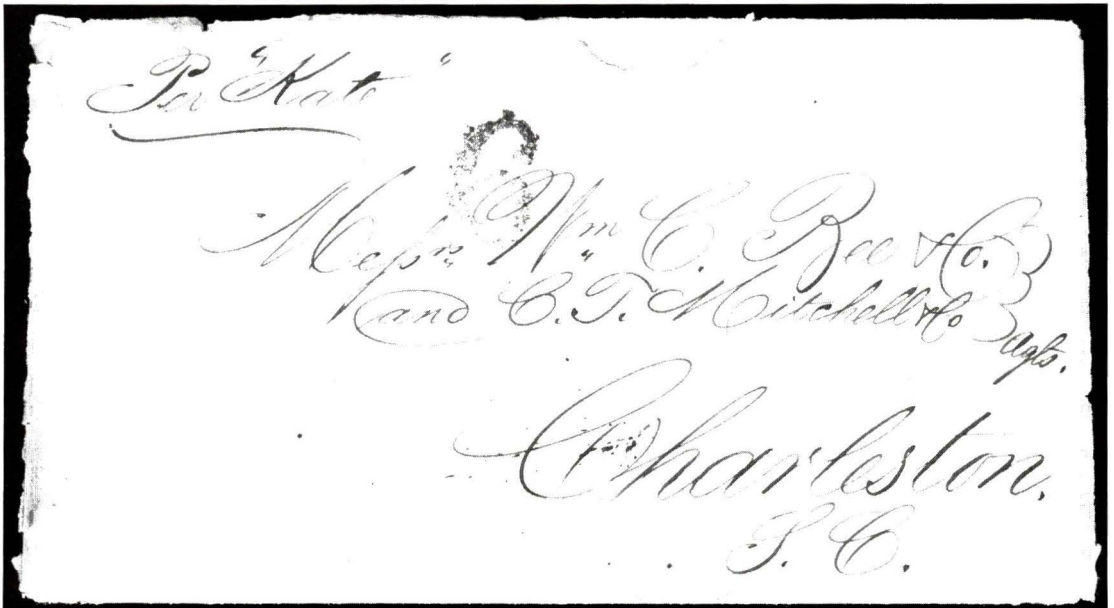

- 431 [ ] **Incoming Blockade** to Charleston "Per 'Kate' " with **Charleston 6 & Blockade Rate** on all over grey **Royal Victoria Hotel, Nassau Bahamas Advertising Cover** which was **turned with 10c Blue (2)** tied Charleston, Several tears at top thru stamp on the other side, 2 flaps hinged back in place, light soiling, never the less a Scarce & Desirable Usage ..... (Photo) E-L



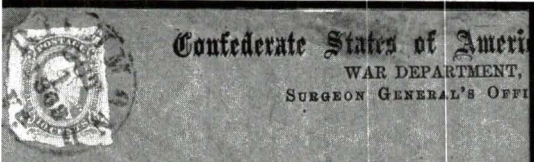

Confederate States of America  
WAR DEPARTMENT,  
SURGEON GENERAL'S OFFICE

*Mr. Geo. W. Siles*  
*College Hospital*  
*Lynchburg*

416

Gather around your country's flag—  
Men of the South the hour has come—  
None may falter, none may lag—  
March to the sound of the life and drum.



Go, on to the rescue, the vandals are gone—  
Go meet them with bayonet, sabre and spear—  
Drive them back to the desolate land they  
Go, trusting in God, you'll have nothing to fear.

420



422

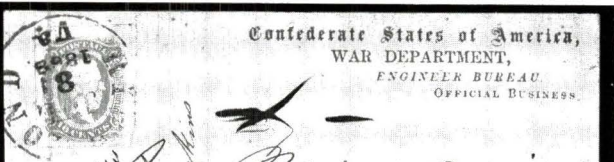

Confederate States of America,  
WAR DEPARTMENT,  
ENGINEER BUREAU  
OFFICIAL BUSINESS

*John Mann Esq* 415



Confederate States of America.  
On, up to the rescue, the Vandals are coming—  
Go meet them with bayonet, sabre and spear—  
Drive them back to the desolate land they are leaving—  
Go, trusting in God, you'll have nothing to fear.

421

*Coorawhaptas*  
*Feb 3 1863*

*Wm. H. Thompson*



424

*Mrs. Chris J. Fairburn*  
*Hairburn*

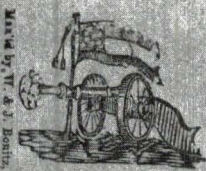

423

Bright Banner of Freedom with pride I  
unfurl thee;  
Fair Flag of my country with love I behold



HENRY GRAVS: Pick 8

*E. Holmes Esq*  
*Aberville*  
*Ala*

425



*William Gray Esq*  
*Richmond*

429

*J. B. Banchin*

*Col. Biddle C. S. A.*

430

Via Matamoros



*Mrs. Nancy Craig*  
*Sandy Point*  
*Prize County*  
*Texas*  
*P.O.A.*

432

*Car of*  
*M. D. Conkles Esq*  
*Harris*

OVER 10

*Wm. H. Dennis*  
*Big Lake*  
*Roanoke Co.*

433

*Clay of Vance*  
*from Fortunes*  
*to Richmond*













- 432  **10c Blue (12)**, 4 margins, uncanceled on **Mexican Blockade Cover** to "Sandy Point, Brazaria County, Texas, C.S.A." ms "Via Matamorous" bearing blue double oval E. Putnam & Co. Matamoros, couple 1" sealed tears at top, soiled, Rare & Desirable ..... **(Photo)** **E-K**

### SOUTHERN PRISON-OF-WAR

- 434  **Smiths Factory (Richmond)**: Bellair O. Dec 15 CDS on back flap, SL Due 3 to Monterey, Ohio on folded lettersheet dated Richmond Dec 2, 1863 saying direct to "D. Smith 2nd Ohio Infantry Co P fourth floor Smiths Factory R Camp Libby Richmond, Virginia" (Libby only 3 floors high), info' on Smiths Factory prison accompanies, small black mounting stains on back flap o/w Fine, **Rare Southern Prison** ..... **E-J**

### NORTHERN PRISON-OF-WAR

- 433  **POW**: Richmond, Va Due 10, ms "**By flag of truce boat from Fortress Monroe** to Richmond", addressed to Big Lick from Capt. A.Q.M., C.S.A., no doubt a POW, fresh, Very Fine ..... **(Photo)** **E-D**
- 435  **Camp Chase**: 2 covers both from Camp Chase POW's with ms & hdstp exam. mkgs. bearing 3c Roses (65) tied Columbus, O DC & grid, Fine-Very Fine ..... **E-F**
- 436  **Camp Parole, Annapolis, Md**: 3c Rose (65) tied cork, Annapolis CDS on U.S. Sanitary Commission cover, May 15, 1865 headed letter from Camp Parole to Vermont, stamp creased & stains, cover bit edge worn but still Fine, Scarce ..... **(Photo)** **E-D**
- 437  **Ft. Delaware**: 10c Blue (11), couple tiny nicks, tied Richmond, 3c Rose (65) grid tied, neat Ft. Delaware examined oval, to 64th VA Regt, Pattensville, Va, light cover crease at R thru stamp, Fine, Scarce & Desirable ..... **(Photo)** **1,100.00**
- 438  **Ft. Delaware**: 3c Rose (65) tied grid, neat Delaware City CDS & bold Ft. Delaware examined oval, to University of Va bearing 10c Blue (11), small faults, tied neat Richmond CDS, light water stains, minor edge wear, interesting POW letter, Scarce & Desirable ..... **(Photo)** **1,100.00**
- 439  **Ft. Delaware**: 3c Rose (65) tied target, light Delaware City CDS, ms POW docketing to Balto, Md, no exd mkgs, fresh, Fine ..... **E-C**
- 440  **Ft. Delaware**: 3c Rose (65) grid canceled, neat Delaware City CDS & oval examined mkg, to Baltimore, reduced bit at left, fresh, Very Fine ..... **(Photo)** **E-D**
- 441  **Ft. Delaware**: 2 covers, 1 to POW at Ft. Delaware with ms ex mkgs & the other from POW with oval hdstp exam mkg, Fine ..... **E-D**
- 442  **Ft. Delaware**: 3 covers all from Ft. Delaware and bearing 3c Roses (65) target canceled with Delaware City pmks, no examined mkgs, all to Miss Leavitt in New Hampshire from CSA POW, all with excellent letters, fresh, Very Fine ..... **E-F**
- 443  **Johnsons Island**: 2 covers, 1 to & 1 from POW at Johnsons Island, both have hdstp exam, ovals, VG-F ..... **E-D**
- 444  **Rock Island**: 3c Ross (65), SE at L, tied Rock Island, Ill DC & Target, bold examined oval, to Ky, light soiling, brief letter asking for clothes & tobacco, Fine + .. **(Photo)** **E-E**

When mentioned in the description the following names refer to various books and catalogs as here noted

Dietz - **1959 Dietz Confederate States Catalog and Handbook.**

Scott - **1983 Scott Specialized Catalogue of United States Stamps.**

Shenfield - **Confederate States of America, The Special Postal Routes** by Lawrence L. Shenfield, 1961.

CSASCC - **Confederate States of America Stampless Cover Catalog**, 1980.

Antrim - **Civil War Prisons and Their Covers** by Earl Antrim, 1961.



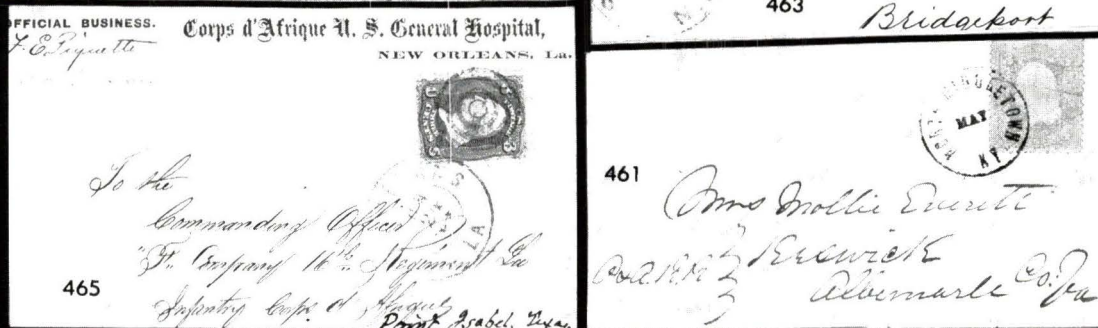
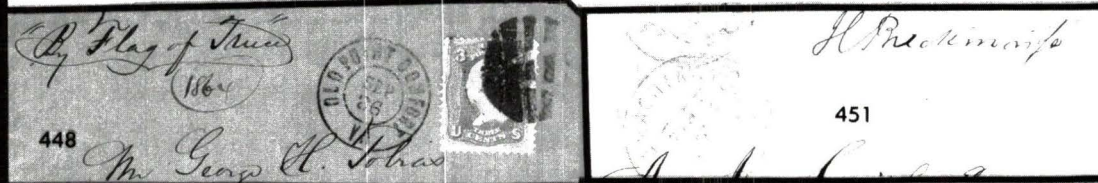

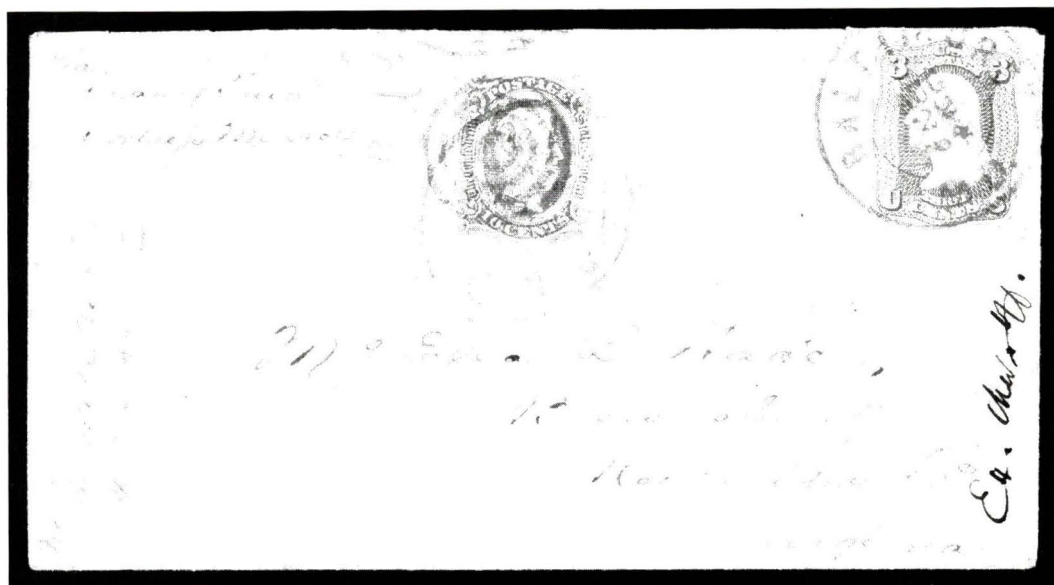

- 445 ☒ **Northern POW:** 10c Green (11d) & 3c Rose (65) tied Baltimore Aug 22 '64, then to Richmond where 10c tied 2 poor Richmond strikes, "via flag of truce" to Brownsburg, Va, Very Fine, signed Ashbrook genuine ..... (Photo) 1,100.00

#### THROUGH THE LINES USAGES

- 446 ☒ **Civilian Flag of Truce: thru-the-lines, South to North:** Old Point Comfort, Va Oct 6 (1863) DC Due 6 to Kirkwood, N.Y., letter headed September 18th, 1863 (no town) & ending "**Direct (letters) to Petersburg Care W.F. Spotswood, leave the letter unsealed & send it per flag of truce boat to City Point, Va**". From content of letter "I still have the same position & am in the same hospital" & that he is to be married in a few weeks. It appears he was either a Southern civilian writing to his sister in N.Y. or a CSA soldier as opposed to a POW (though possible as Petersburg had a Parole Camp in 1863), fresh, Very Fine, Fascinating postal history ..... (Photo) E-I
- 447 ☒ **"Via flag of truce"** ms on South to Union occupied New Orleans cover bearing canceled 3c Rose (65), Old Point Comfort DC, on homemade cover from checks, Fine & Attractive ..... (Photo) E-D
- 448 ☒ **"By Flag of Truce"** ms on Civilian South to North thru-the-lines cover bearing 3c Rose (65) tied cork, neat Old Point Comfort DC, Fine ..... (Photo) E-C
- 449 ☒ **Civilian Flag of Truce:** 10c Green (11d), 4 margins, tied neat Richmond, Va CDS, ms "Flag of Truce" at LL, to Red Oak Grove, Va, no flap, light all over age staining o/w Fine ..... E-E
- 450 ☒ **Civilian Flag of Truce:** 10c Green (11d), 4 margins, tied neat Richmond CDS to Mt. Solon, Va, letter headed Hillsborough, O. February 6, 1864 "I avail myself of the privilege by Flag of Truce" (but no mkg on cover) from father to son, age stains & heavy soiling o/w Fine ..... E-D

#### AUTOGRAPHS

- 451 ☒ **J. Breckinridge,** free frank on pristine envelope, WASHINGTON CDS with indistinct year date (probably as Vice President), Extremely Fine ..... (Photo) E-C
- 452 **John Breckinridge,** ALS headed House of Rep. Feb ? 1855 (when he was a congressman) to the president recommending a young man for an appointment, later became Vice President under Buchanan and became a Confederate General in the War ..... E-B



453	<b>Jefferson Davis</b> , ALS on letterhead of Carolina Life Insurance Company dated 25th June 1873, to Gov Harris (Tenn ?) letter refers to keeping Davis name out of newspapers as "yankees to make something out of it" VF and interesting .....	E-C
454	<b>Jeff Davis</b> , ALS dated Washington, DC 19th March 1856, interesting letter to a Col Hoover concerning a suit filed against Davis as the result "of the notorious fact that Taylor had forgot my name on numerous notes and then fled from justice", VF .....	E-C
455	<b>S.A. Douglas Free</b> frank to Hon Howell Cobb, Athens, Ga. Washington, D.C. Free Jan 29 CDS, somewhat creased & soiled but nice collateral item, Scarce A in ASCC .....	E-D
456	<b>M(ary) C Lee</b> , wife of Robert E. Lee, 2 pg ALS to her son W.H. Fitzhugh Lee, not dated, interesting family content starts out "I was up this morning . . . to give your papa his breakfast", VF and unusual letter .....	E-B
457	<b>W.T. Sherman</b> , free frank and ms "General" on "Headquarters Army of the United States Official Business" envelope, WASHINGTON FREE Sep 12 CDS, back flap missing & small tear at T, still a F-VF frank .....	E-B
458	<b>Alexander H. Stephens</b> (Vice Pres., CSA) ALS to "His Excellency U. S. Grant, President U.S." headed 21 Feb 1873 with reference to Grant's impending tour through the Southern States, Fine & Historic .....	E-D
459	<b>Alexander Stephens</b> , free frank on buff envelope, indistinct Washington CDS, slight water stain LL corner not affecting frank, Very Fine .....	E-B
460	<b>Earl Van Dorn, Maj Genl Army of Mississippi</b> : 3 signed documents, 1 dated Feb 18, 1861 New Orleans as Brig Genl; March 12th, 1861 Jackson, Miss as Maj Genl & another March 13, 1861. All fascinating & historic. 1st letter orders quantities of uniforms & describes how buttons are to be designed. 2nd is Special Order No. 1 to chief of staff reordering supplies, arms etc. 3rd also ordering horses, mess pans, tents, haversacks, etc. First 2 have heavy ink stains, last fresh, VF. Marvelous historic documents .....	E-D

#### U.S. RELATED COLLATERAL

461	<b>3c Rose (65)</b> , faded w/ crease/tear, tied May North Middletown, Ky cds, neat <b>MAILS SUSPENDED</b> , oval, <b>addressed to Kaswich, P. &amp; A.R.R., Va</b> , reduced at top, 1" sealed tear at UL, Rare, 1982 P.F. Certificate .....	—
462	<b>(OL)D STAMP NOT GOOD. 3 CENTS DUE</b> double SL on piece of 3c Star Die (U26) entire, 3 CENTS DUE crossed out & 3c Rose (65) grid canceled affixed below, Fine, Rare, Sold on it own merits, not returnable .....	E-D
463	<b>3c Red (26)</b> , TL corner missing, pen tied " <b>Old Stamp not re(co)gnized</b> ", penciled Due 3, blue Salem, N.J. Nov 11 CDS to Pa., 1 1/4" tear at LL & 1/2" tear into pmk, Ashbrook signed genuine, Scarce collateral .....	E-F
464	<b>3c Red (26)</b> tied grid & not accepted so <b>3c Rose (65)</b> also applied & tied, oblong neat <b>HELD FOR POSTAGE</b> with Amherst, Ms Jue 10, 1862 D C to Fisherville, N.H., ms " <b>Stamp delayed out</b> ", bit reduced at top, tape stained tear & small nick at top, some soiling, Scarce Nice collateral .....	E-D
465	<b>Corps d'Afrique (Negro Corps) U.S. General Hospital, New Orleans</b> cover bearing 3c Rose (65) tied target & town cancel addressed to Com. Off. Infantry Corps d'Afrique, reduced at left into "O" of "Official Business" o/w VG, Great collateral .....	E-D
466	<b>Federal Occupation of Confederate Areas</b> : 37 covers of which 8 are patriotics or regimentals, most neatly mounted & written up, 1 great(!) letter, some faulty but most Fine-Very Fine, Exceptionally nice lot .....	E-G

#### BALANCE LOTS BY STATE OR CITY

467	<b>Tuscaloosa, Ala</b> : 7 covers - 3 pairs #7, 3 #12, 1 star canceled 3c Nesbitt (maybe CSA, maybe not), couple turned covers, 1 faulty cover, rest mostly Fine + .....	E-G
-----	--	-----

468	📄	<b>Alabama Collection:</b> 66 covers, some to but mostly from Alabama as well as 1 piece & single of 2c Brown Red (8). All mounted on pages & voluminously written up, 4 stampless, the rest all bear general issues, mostly 10c blue (11, 12) & pairs 5c Blue (6, 7) but 9 lithographed (1, 2) issues, most tied neat town cancels, some scarce ms towns, condition varies but most Fine, An exceptional opportunity to build a collection from .....	E-L
469	📄	<b>Georgia Collection:</b> 32 covers, some to but most from Ga. 5 stampless, rest general issues including 4 5c Green (1), 1 10c Blue (2) & 1 5c Blue (4), all mounted & written up, some faulty covers but most fresh & Fine, An exceptionally nice lot .....	E-J
470	📄	<b>Catawba Station, N.C.:</b> 4 covers, 1 piece, 3 #12's, 2 pairs #7, military addresses, VG-F .....	E-D
471	📄	<b>Little Rockfish, N.C.:</b> 4 covers - 1 ms pd 10, 2 #11, 1 pair #6 all tied usual <b>gorgeous bold clear cancels</b> , cover stains but still Most Desirable lot, VG-Fine .....	E-E
472	📄	<b>North Carolina Collection:</b> 38 covers, some to but mostly from N.C., all general issues, most tied, except 3 stampless, several excellent letters, mostly 10c Blue (11, 12) & pairs 5c Blue (7) but 6 are lithographs (1, 2, 4), few scarce ms cancels, Poor-Fine, Nice lot, all mounted on album pages & carefully described .....	E-J
473	📄	<b>Camden, S.C.:</b> 2 covers: #6 pair tied red DC & #11 tied black cds, VG-Fine .....	E-C
474	📄	<b>Charleston, S.C.:</b> 3 covers all tied neat cds, #7 pair, 2 #11's, F-VF .....	E-D
475	📄	<b>Charleston, S.C.:</b> 4 covers all neatly tied, #1, 2 #11, 1 #12, some faults & soiling; #11 VF, others VG .....	E-D
476	📄	<b>Charleston, S.C.:</b> 4 covers all tied neat cds, 1 also has due 10, some staining, VG-Fine .....	E-D
477	📄	<b>Columbia, S.C.:</b> 3 covers all tied blue cds, #4 (bad tear across pmk), #11, #12, Good-Very Good .....	E-C
478	📄	<b>Columbia, S.C.:</b> 4 covers all tied nice bold blue cds' - 3 pairs #7, 1 #11, 1 letter, Fine + .....	E-D
479	📄	<b>Georgetown, S.C.:</b> 2 covers tied bold cds' on #1 legal cover (cut down at top) & #11 on nice homemade, VG-F .....	E-D
480	📄	<b>South Carolina:</b> 3 covers, pair #6 tied Pocotaligo, pair #6 ms Green Pond, #11 grid of Winnsborough, all faulty but VF app .....	—
481	📄	<b>South Carolina,</b> 7 covers all tied neat cds', #4, 3 prs #7, 2 #11, 1 #12, all diff, F-VF, Nice lot .....	E-G
482	📄	<b>South Carolina:</b> 9 covers all from S.C., 2 dues, rest pairs #7 & #'s 11 & 12, few covers faulty, few VF .....	E-E
483	📄	<b>Virginia,</b> 6 covers all bearing pairs #7 from Charlottesville, Richmond, 2 ms Bremono Bluff, 1 indistinct, 1 not cancelled .....	E-E
484	📄	<b>Virginia,</b> 4 covers: #1 Blue Drake's Branch, #2 ms Jarratts, singles #6 tied Williamsburg, #11 tied Richmond, first 2 faulty, VG-F .....	—
485	📄	<b>Virginia Collection:</b> 49 covers, some to but most from Va., all general issues except 1 soldiers due, mostly 10c Blue (11, 12) & pairs 5c Blue (6, 7) but also 9 5c Green (1) including pairs, 3 5c Blue (4) & 3 10c Rose (5), a single #6, various colored cancels, scarce ms cancels, forwarded cover, a few nice letters, beautifully mounted written up, some covers damaged but basically nice state lot worthy of careful inspection .....	E-K
486	📄	<b>Tennessee:</b> 4 covers bearing sheet margin #1 on front Knoxville, 10c Blues (11, 12) tied Chattanooga, VG-F .....	E-D

#### SPECIALTY LOTS, COLLATERAL, MISCELLANEOUS

487	📄	<b>Soldiers/Civilian Letters:</b> 14 and 9 respectively, 13 have covers, all mounted neatly and fully transcribed on album pages; Dues, #1, pairs #7, #11s & 12s, most covers tatty but a couple Fine, Marvelous letter content .....	E-H
488	📄	<b>Soldiers Letters with Points of Origin in Virginia:</b> Over 40 covers, most with excellent fully transcribed letters, also additional letters without covers, a few have other state pmks but "letters of origin" in Va, soldiers' dues, tied #11, 12 & pairs #7, army grids etc, variable condition, Poor-Very Fine, all on heavily written up album pages, A nice lot .....	E-J



489	✉	<b>Arkansas Correspondence:</b> 38 hand delivered covers & 30 soldier's letters mainly to Mrs. Maj. Rowland B. Smith, Camden, Arkansas. Marvelous <b>lengthy, articulate letters describing battles</b> , conditions & events including frequent mention of historic leaders. Most are sent from Mississippi, May-Oct 1862. Also 3 signed <b>important official letters to Maj Smith from Brig. Genl. Thomas P. Dockery</b> who commanded the 19th Ark. Inf. stating assumption of command of Ark. Troops, another asking the Maj to prepare an article for the newspaper on the sieges of Vicksburg and Port Hudson and telling him what to say. Emotional and thought provoking essays of an educated officer. A marvelous historic lot worth careful inspection.....	E-J
490	✉	<b>Medical History:</b> 29 covers, half CSA, the rest pre & post war or Union occupation, various gen issues include #2's, pair #4, #7 prs, #11 & 12, Dues. All medically related in letter (numerous) or address content, all on pages with voluminous writeups, Most Fine .....	E-H
491	✉	<b>"Blackberry Express"</b> (Handcarried): 13 covers, many with letters, fully transcribed on pages, G-F .....	E-F
492	✉	<b>Adversity (homemade) Usages:</b> 18 used covers, most with general issues, 1 unused wallpaper cover, 1 unused from rigged ship bill of lading, 1 pair 5c Green #1 on piece of wallpaper, 1 letter with crisscrossed writing to & from wife, varying condition, all written up on pages, Poor-Very Fine, Colorful lot .....	E-I
493	✉	<b>Point Lookout, Md:</b> 152 <b>POW</b> cover fronts only, all mounted on pages, red pen docketing on each, variable condition, most nice military addresses, Interesting lot .....	E-I
494	✉	<b>POW:</b> 1 Fine cover to POW in Rock Island w/proper exd mkg; 1 cover with no postal mkg addressed to POW in Richmond, Va; 1 POW letter (no cover) from Johnsons Island; & 1 letter (no cover) about a POW, Fine Interesting lot .....	E-E
495	✉	<b>Turned Covers:</b> 15 covers, most with general issues, varying condition all written up profusely on album pages, Poor-Fine.....	E-H
496	✉	<b>The Iron Industry:</b> 5 CSA covers and 17 letters or official documents relating to the Iron Industry, copiously written up with reference material accompanying, fascinating part of the war effort, excellent letter content .....	E-F
497	✉	<b>W. T. Sutherlin Papers:</b> 15 covers bearing mainly <b>5c Green #1 (7) &amp; 5c Blue #4 (6)</b> singles, 1 #11, 1 #12, all on interesting folded letters (fully transcribed), some scarce ms Va. towns - Museville, Brooklyn, 2 Wolf Trap, rest nice CDS's, varying condition, Poor-Very Fine, Nice lot .....	E-J
498	○✉	<b>Railroads:</b> 6 covers - 1 with Estell Sp(rings) N&CRR cancel on 5c Blue (7) with one stamp of pair missing, other covers have RR addresses, couple faulty, most Fine, An Attractive lot on original pages with research .....	E-G
499	✉	<b>Whiskey:</b> 4 covers - 2 ms pds, 2 10c Blue (12) all with fully transcribed letters re: whiskey! G-VF, a fun lot.....	E-D
500	✉	<b>Army Field Cancels:</b> 7 covers bearing general issues (7, 11, 12) cancelled army grids & targets, 1 missent & forwarded, Poor-Fine .....	E-D
501	✉	<b>Overpaid Drops:</b> 5c Blue (7) singles tied Staunton, Va on front only & 10c Blue (11) tied Montgomery Ala, tatty but Scarce .....	375.00
502	✉	<b>Confederate Stampless:</b> 18 Paid's, 1 Due, 1 pre-war & 3 paid cut squares all mounted & written up on album pages, some faulty, Poor-Very Fine .....	E-H
503	✉	<b>Adversity/Turned:</b> 3 cover fronts only but nice usages. 5c Blue (7) pair with 10c Blue (12); 5c Blue (7) pair with faulty 5c Green (1); & 10c Blue (12) tied Richmond on homemade from numerical table.....	E-D
504	✉	<b>Confederate Use of U.S. envelope:</b> 4 covers, all star dies or Nesbitts with CSA postage (2 ms paid's, 2 w/stamps), VG-F .....	E-D
505		<b>Howell Cobb's personal book on military tactics</b> signed "H. Cobb" in book "Tactics for Officers of Infantry, Cavalry and Artillery" published 1861 in Richmond, his wartime textbook titled "Science of War" on cover, binding somewhat broken & musty, a truly Historic Volume, 2nd book on Rifle & Light Infantry Tactics, 1860 signed by his son John A. Cobb (back cover off but accompanies) .....	—
506		<b>Gen. Howell Cobb's "Uniform"</b> — patterns for his uniform made out of newspapers for his pants, coat etc — each dated "Gen Cobb 1863", no doubt sent in from the field, Unusual & historic collateral.....	—

507	✉	<b>Howell Cobb:</b> over 30 items — covers and/or letters or collateral such as Telegraphs, before, during & after the war from the Cobb & Lamar families. The letters include poignant ones from Varina Davis to Mrs. Cobb saying she has lost her spirit entirely (1870), some excellent commentary on reconstruction "nigger freedom, of how many pleasures are we deprived in your name", Cobb pre-war free franks, field orders for Cobb etc, covers mostly poor condition but marvelous letter content. Worth careful inspection .....	—
508		<b>Confederate Notes</b> — 2 canceled Charleston Sep 8, 1862 & Jackson, Miss Nov 8, 1862 Interest Paid, usual creases, Fine .....	—
509		<b>Confederate Texas Newspaper</b> from Houston Feb 5, 1864 <b>with postmark</b> , Marvelous content, Great historic collateral .....	E-H
510	✉	<b>Misc CSA:</b> 12 covers from U.S. #26 CSA Usage (VF) to tatty #12's, Poor to Very Fine .....	E-G
511	✉	<b>Miscellaneous</b> , 3 covers — uncanceled #4, pair #7 tied Atlanta, #12 tied Selma on turned cover with faulty #2 Advertising Cover usage, Fine .....	E-D
512	✉	<b>Balance of Collection:</b> A little of everything before during & after the war. Over 60 used covers, some unused patriotic, Confederate postage receipts, CSA notes & bonds, tax in kind documents, slave bill, numerous excellent letters, variable condition, worthy of careful inspection.....	E-I

### END OF SALE — THANK YOU

#### AVAILABLE POSTPAID, PAYMENT WITH ORDER

<b>CONFEDERATE POSTAL HISTORY</b> , Quarterman Publications, 1976, edited by Francis J. Crown, Jr.	<b>\$30.00</b>
<b>CONFEDERATE STATES OF AMERICA STAMPLESS COVER CATALOGUE</b> , edited by Benjamin Wishnietsky, 1980.	<b>\$15.00</b>
<b>OFFICIAL DOCUMENTS OF THE POST OFFICE OF THE CONFEDERATE STATES OF AMERICA</b> , Regular Edition, edited by Theron Wierenga, 2 vols., 1979.	<b>\$95.00</b>
<b>SIMPSON'S U.S. POSTAL MARKINGS 1851-61</b> , edited by Thomas J. Alexander, 2nd edition, 1979.	<b>\$30.00</b>