

SET 9

The
Charles F. Meroni
Collection of
Confederate States of America



MONDAY, MARCH 20th, 1961



JOHN A. FOX

Lots In This Sale On View:

CHICAGO, ILL., HOTEL MORRISON

A. S. D. A. SHOW

FRIDAY- SUNDAY, MARCH 10, 11, 12

11 A. M. - 3 P. M.



BOSTON, MASS., PARKER HOUSE

TUESDAY, MARCH 14

11 A. M. - 3 P. M.



AT OUR NEW YORK OFFICE

MARCH 1 TO DATE OF SALE

EXCEPT FOR ABOVE DATES

Public Auction Sale #258 - 259

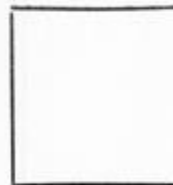

JOHN A. FOX
110 West 42nd Street
New York 36, N. Y.

Wisconsin 7-7401

Please purchase for me at the above sale to be held **Monday, March 20th, 1961**, the lots enumerated below. The prices listed are my limit on each lot and I understand that you will purchase for me as much below this price as possible. I have read the terms of sale carefully and agree to same.

References:

Very truly yours,

.....
.....
.....

Lot	Bid	Lot	Bid	Lot	Bid

LIST OF PRICES REALIZED FREE TO ALL BIDDERS

Public Auction Sale



The
CHARLES F. MERONI
Collection of
Confederate States of America

Sale to be held at

HOTEL COMMODORE
WINDSOR TERRACE — LOBBY FLOOR
42nd Street at Lexington Ave., New York

MONDAY, MARCH 20th, 1961

at 2 P.M. and 7 P.M.



JOHN A. FOX

110 WEST 42nd STREET

SUITE 403-5

Wisconsin 7-7401

New York 36, N. Y.



JOHN A. FOX

MARCH 20th, 1961

ESTIMATES

Due to numerous requests for estimates on various lots, we list herewith a condensed schedule for your convenience.

E-A	\$5.00 to \$10.00	E-I	\$150.00 to \$200.00
E-B	\$10.00 to \$20.00	E-J	\$200.00 to \$250.00
E-C	\$20.00 to \$30.00	E-K	\$250.00 to \$350.00
E-D	\$30.00 to \$40.00	E-L	\$350.00 to \$500.00
E-E	\$40.00 to \$50.00	E-M	\$500.00 to \$750.00
E-F	\$50.00 to \$75.00	E-N	\$750.00 to \$1,000.00
E-G	\$75.00 to \$100.00	E-O	over \$1,000.00
E-H	\$100.00 to \$150.00		

CATALOGUE

FIRST SESSION

MONDAY, MARCH 20th, 1961 — 2 P. M.

CONFEDERATE STATES OF AMERICA

USE OF UNITED STATES STAMPS AND ENVELOPES IN THE SOUTHERN STATES AFTER SECESSION

The United States continued its postal service in the South after secession until June 1, 1861. United States stamps and stamped envelopes were used, and mail was carried in the seceded States, between the South and the North and abroad. On June 1, 1861 the Confederacy put its rates into effect, and use of its handstamps or stamps was required. United States stamps then became invalid, and interchange of mail ended. Mail was sent by private express Companies for a short while, but thereafter the only mail between South and North was delivered via Flag of Truce.

- 1 Columbia, Ten Feb 3 and grid ties 3c U.S. Entire, Addressed to the President of the Convention of Seceded States, Montgomery Ala. the day before the Confederate Provisional Government was formed at Montgomery. Highly historical E-H
- 2 Richmond, Tex., Feb. 23 in blue, blue Star ties 3c star die, F. & scarce Independent State Usage (Photo) (U27) E-F

- 3 **Chapel Hill, Tex. Mar. 14** (1861 pen notation at L.) Confederate Use, 3c 1857 tied, F.-V. F., scarce (26) **E-C**
- 4 **New Orleans 23 Mar** (1861 pen notation at L.) ties 3c 1857, nicked R., Confederate usage (26) **E-B**
- 5 **Confederate Usage, 3c tied Savannah, Ga. Apr. 29, 1861, Forwarded** in oval, 3c added **Talbotton, Ga., May 2, 1861** (addressee in army now), one stp. minor defect, F.-V. F. cover, Ex. Chase **(Photo)** (26) **E-H**
- 6 **Canton Mi. May 5, Star in rope circle** ties 3c star die, very scarce (U26) **E-F**
- 7 **Canton, Miss. May 18, 1861, LYRE** cancel ties 3c star die, V. F. strikes on F. env. flap missing, scarce **Confederate Usage** (U27) **E-H**
- 8 **Tuscaloosa, Ala. fancy Star** on 3c Star Die, unclear town, perfect star, to New Orleans, V. F., rare (U27) **E-E**

REJECTED MAIL

- 9 **Old Stamps Not Recognized, ties 3c 1857 to cover, Pmk. Philadelphia, Pa. Aug. 26, 1861, and Due 3, addressed to soldier, all perfect strikes, a wonderful cover of the greatest rarity** (26) **E-M**
- 10 **3c 1857 tied target, S. L. Due 3 on stamp, repeated on cover, rare demonitized use, F.-V. F. (Photo)** (26) **E-G**
- 11 **Cannot be Forwarded 3c tied Mount Pulaski, Ill. addressed to Louisiana, New Orleans Aug. 1 backstamp, rare, V. F. (Photo)** (65) **E-J**
- 12 **Mails Suspended in oval 3c entire Pmk Philadelphia May 11, addressed to Fredericksburg, Va., V. F. (Photo)** (U58) **E-J**

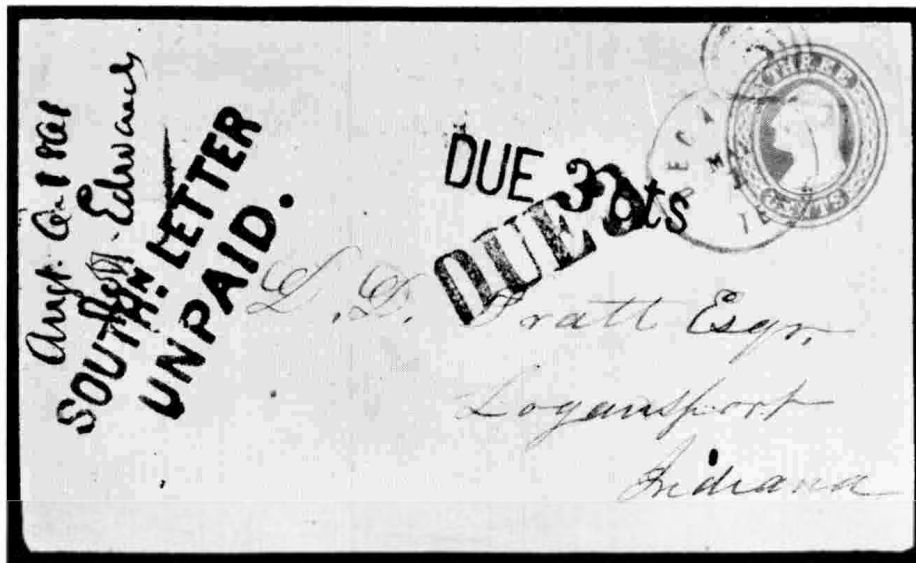

- 13 **Southern Letter Unpaid, Due 3 in blue, black due 3cts., on U.S. Entire Pmk. red Decal Tex. May 1 used to Indiana, Black oval Dead Letter Office P. O. Dept. July 31, 1861 on reverse, rare (Photo)** (U10) **E-O**

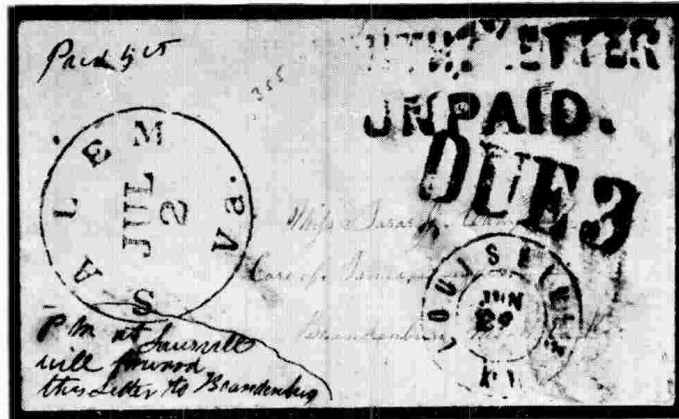

- 14 Southern Letter Unpaid, rare marking in blue on small white cover, due 3, Louisville, Ky. Jun 29 and Salem Va. Jul 2, Ms. Paid 5 ct., Ex Grant (Photo) E-O

MAIL CARRIED BY EXPRESS IN LIEU OF U.S. POSTAL SERVICE

- 15 Adams Express Company, Southern Express, Overall illus. design with train, pony rider in gray, ms. J. C. Trout Feb. 25, 1861 (Agent) Ex. F. E-G
- 16 Adams Express Company, Southern Express overall design of train "Ahead of Anything", ms. Feb. 26, 1861 used outside the mail, original enclosure E-G
- 17 Adams Express Company, N. Y. Ma 2, Blue Circle & blue PAID in oval ties 3s star die to New Orleans, V.F., rare (Photo) (U27) E-I
- 18 Adams Express Co. Charleston, S. C. May 11 in blue oval used to New York, cover repaired tear (Photo) E-G
- 19 Adams Express Co., New York in blue oval Through the Lines to Athens, Tenn., 3c Star Die tied Sweetwater, Tenn., Ex. F. (Photo) (U27) E-I
- 20 Adams Express Co. large oval, 3c Star die entire, Va. cane. May 29, used to Athens, Tenn. Extremely fine (Photo) (U27) E-J
- 21 Adams Express Company, Knoxville, Tenn. Jul. 4 in black oval on small mourning cover Mo. Tudor Hall, Va. Jul 1 (1861) Pd. 10 Geo. H. Robson P. M. used to New Orleans rare & V. F. (Photo) E-J
- 22 Adams Ex. Co. Louisville Ky. Jul. 11, 1861 in black, Vert. pair 3c dull red tied blue grid and blue Louisville, Ky. Jul. 12, 1861 on folded market report. Extremely fine (Photo) (26) E-J
- 23 From New York Through the Lines, rare blue oval Adams Express Co., Augusta, Ga., Pmk. Augusta, Ga., Paid 10 on 3c Star Die, repaired top, Enclosure (Photo) (U27) E-I
- 24 Adams Express, Louisville, Ky. Jul. 23, 1861 ties Vert. pair 3c 1857, S. E. right, Horiz. pair 5c blue Mobile Prov. uncanceled on cut down legal cover to Louisville (Photo) (26, 58X2) E-I
- 25 Through the Lines, 3c star die tied Adams Express Co., Baltimore, Md. Jul. 29, 1861, Also Comp. Louisville Aug 2, 1861, blue, Nashville, Ten. Aug. 5, 1861, Paid 10 V. F. and very rare (Photo) (U27) E-J

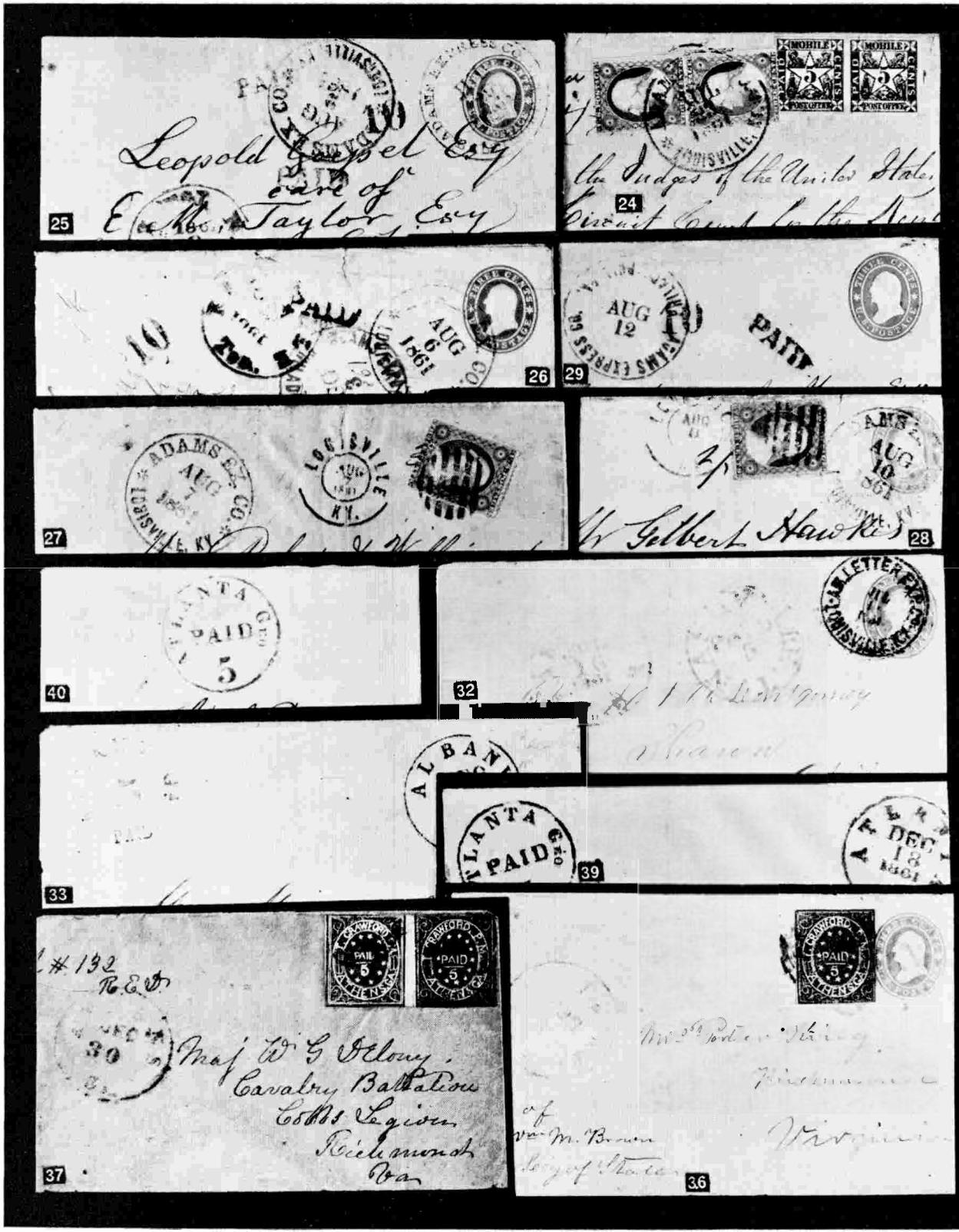

JOHN A. FOX

MARCH 20th, 1961

- 26 Adams Express Co. Philadelphia, Pa. Aug. 3 in red, black Adams Ex. Co. Louisville, Ky. Aug. 6, 1861 and blue Nashville, Ten. Paid, used to Norfolk, Va. Cover small tears (Photo) (U26) E-J
- 27 Adams Ex. Co. Louisville Ky. Aug. 7, 1861 in black circle, cover pmk. blue Louisville, Ky. Aug. 7, 1861 enclosure dated New Orleans, Aug. 3, used to N. Y. 3c 1857 tied blue grid. Extremely fine. Ex. Chase (Photo) (26) E-K
- 28 Adams Express Co., Louisville, Ky. Aug. 10, 1861 ties 3c star die 3c 1857 tied blue Louisville, Ky., sl. faults, rare combin. (Photo) (26, U27) E-H
- 29 Adams Express Co. Philadelphia, Pa. Aug. 12 in red, used to Richmond, Va., Pmk blue Confederate Nashville, Ten. Aug. 18 and Paid 10. Extremely fine (Photo) (U27) E-J
- 30 Free For the Regiment Adams Express Co. per Hoey in 4 blue, S. L. on reverse 3c star die to soldier, flap missing, rare (U27) E-D
- 31 Letter to Confederate States, Adams Ex. circular, V. F. backstamp Adams Ex. Co. Louisville, Ky. Jun 29, 1861 (in use 2 mo.) Ex. F. E-F
- 32 Am. Letter Exp. Co. Louisville Ky., Jul. 16, 1861 in blue ties 3c entire, Provisional Nashville, T. Paid 5 and blue town Pmk Jul 16, 1861 a great rarity, Ex (grant (Photo) (U26, 61XU3) E-L

THE POSTMASTERS PROVISIONALS STAMPS AND ENVELOPES

After June 1, 1861 when United States stamps were invalidated in the territory comprising the seceded Southern States, until the issuance of the Confederate States Government stamps, the postmasters prepared temporary substitutes for the franking of letters. These were printed, lithographed, or handstamped adhesive stamps, and printed or handstamped envelopes which were sold to the public in advance of use.

ALBANY GA.

- 33 Albany, Ga. 5 Paid, blue provisional handstamp on white, pmk. blue Albany, Ga. Dec. 29, 1861, F.-V. F. (Photo) (3XU1) E-F

ATHENS GA.

- 34 ○ 5c Dull Purple, 4 margins, faint crease, Paid cane. (Photo) (5X1) 100.00
- 35 ○ 5c Dull Purple Vert. Tete-Beche Pair, both types touches top, large margins 3 sides only 6 or 7 pairs exist, rare (Photo) (5X1) 550.00
- 36 5c Dull Purple close margins tied on 3c star die, Pmk., Athens, Ga. Paid, rare use (Photo) (5X1, U26) E-K
- 37 5c Purple, horiz. pair, Paid cancel, touch T. on cover Pmk. Athens, Ga. (Photo) (5X1) E-N



- 38 5c Dull Purple, Horizontal Strip 4, Types II, I, II, I, Canc. and tied black grids, tiny tear in upper Selvage Pmk. Athens Paid, addressed to V. P. Stephens, Cover repaired. A great rarity only listed strip on cover (Photo) (5X1) 2500.00

ATLANTA GA.

- 39 5c Black on buff, Pmk black town Dec. 18, 1861. Extremely fine (Photo) (6XU3) 35.00
- 40 5c Black on white, embossed corner card. Executive Dept. Georgia, V. F. (Photo) (6XU10) E-F

BALCONY FALLS VA.

- 41 Balcony Falls, Va., blue Provisional Handstamp PAID 5 in star, Pmk. Aug. 21 (inverted), listed Dietz, letter. Mouth of North River, 1864, Fine, very rare (Photo) E-H

BATON ROUGE, LA.

- 42 5c Green & Carmine, large margin top, small margins other sides, tied Baton Rouge, La. Sep. 23, 1861 (Photo) (11X2) E-J
- 43 5c Green & Carmine U. L. Sheet margin corner, tied Baton Rouge, La. (Photo) (11X2) E-J
- 44 5c Green & Carmine, in bit lower right corner, tied black town to neat cover (Photo) (11X2) 250.00
- 45 5c Green & Carmine F. copy Mc Cermick error tied Baton Rouge, La. to cover, blue corner card, env. tiny closed tear, one of the classic provisional errors (Photo) (11X2a) 700.00+

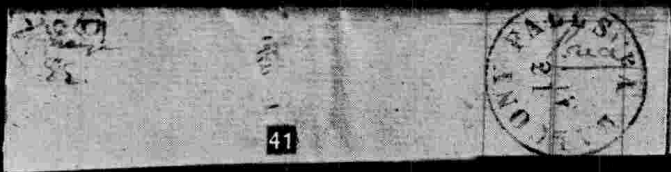

G. Thurer Esq.



Office, GEORGE A. PIKE, Baton Rouge, La

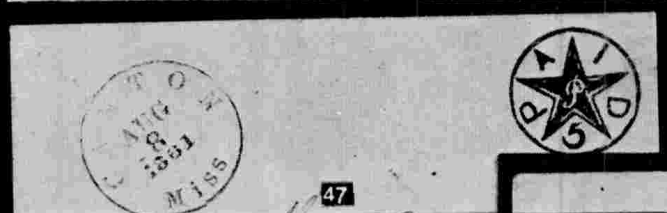

Wm Canfield Esq
Mount Lebanon

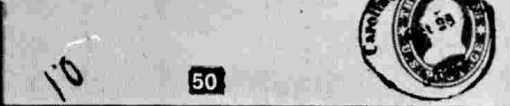
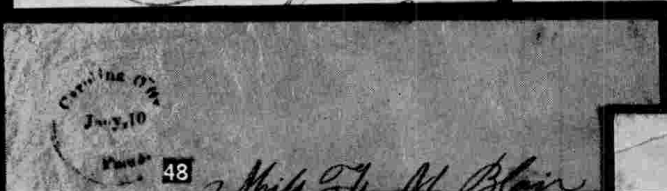

Mrs Mary S Collins
Pleasant Lane 80
Bedford District

James S. Gibbs Esq
St. Nicholas Hotel
Broadway
New York

Mr J Holman
Smith Grove
Ivins County
1876

A. L. Herstman
Camden
So. Car

CANTON, MISS.

- 46 5c Black on Amber, used to New Orleans, La., without town Pmk.
(14XU3) E-F
- 47 5c Black on white, not listed, Pmk Canton, Miss. Aug. 8, 1861, Ex-
tremely fine (Photo) (14XU Var.) E-G

CAROLINA CITY, N. C.

- 48 Carolina City, N. C. small type handstamped provisional, Paid 5, minor
tear, V. F. (Photo) E-G
- 49 Carolina City, N. C. 5 Paid Nov. 2, Clear strike, Dietz Type II E-D
- 50 Carolina City, N. C. 5 Paid, Type II clearly struck over 3c star die, V. F.
choice rare provisional (Photo) (U26) E-G

CHARLESTON, S. C.

- 51 5c Blue, 4 margins, canc. Charleston, some tiny pin holes (Photo) (16X1) 50.00
- 52 5c Blue tied Jun. 29, 1861 on cover used to New York, cover repaired,
scarce use (Photo) (16X1) E-G
- 53 5c Blue, tied Jun 19, 1861 to white cover, 3½ margins, cut in bottom right
(Photo) (16X1) E-F
- 54 5c Blue Horizontal pair close bottom right, tied Charleston, S. C. Nov.
2, 1861 to legal size envelope cover tiny defect, Ex Grant, Choice (Photo)
(16X1) —
- 55 5c Blue on Blue, cover repaired, tied black town Sep. 23, 1861, Fine
(Photo) (16XU5) —

COLUMBIA, S. C.

- 56 Columbia, S. C. 5c blue on buff, Extremely fine except for insignificant
corner tear (Photo) (18XU5) —
- 57 Columbia, S. C., Paid and 5 in blue, Provisional control mark on reverse,
small stains, Encl. (Photo) (18XU12) 125.00

COLUMBUS, GA.

- 58 Columbus, Ga. Paid 5, blue Provisional handstamp on yellow pink.
Columbus, Ga., F. env., V. F. strikes (Photo) (19XU3) E-H

DANVILLE, VA.

- 59 5c Black on dark buff, No Pmk., used locally Fine (Photo) (21XU3) 450.00

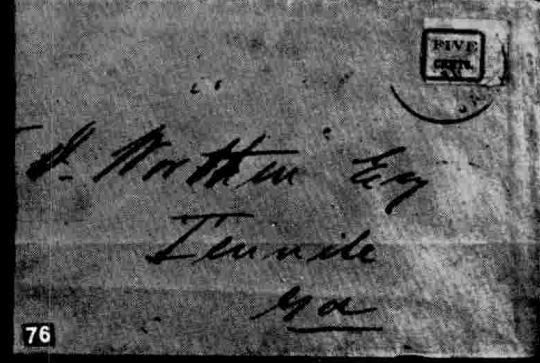
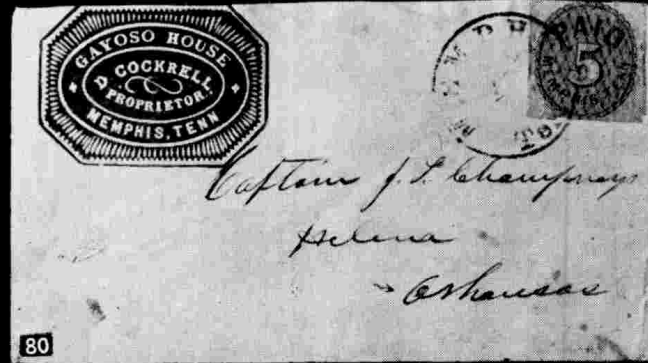
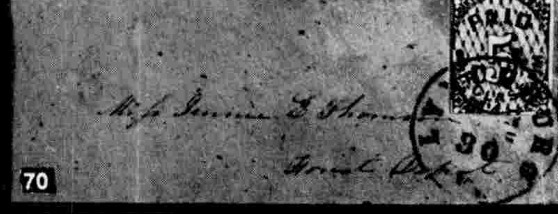
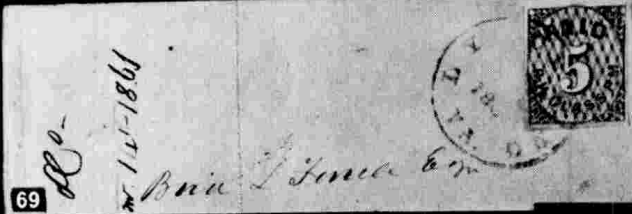
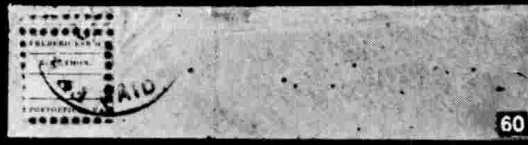
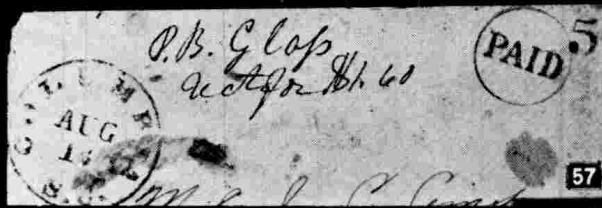

FREDERICKSBURG, VA.

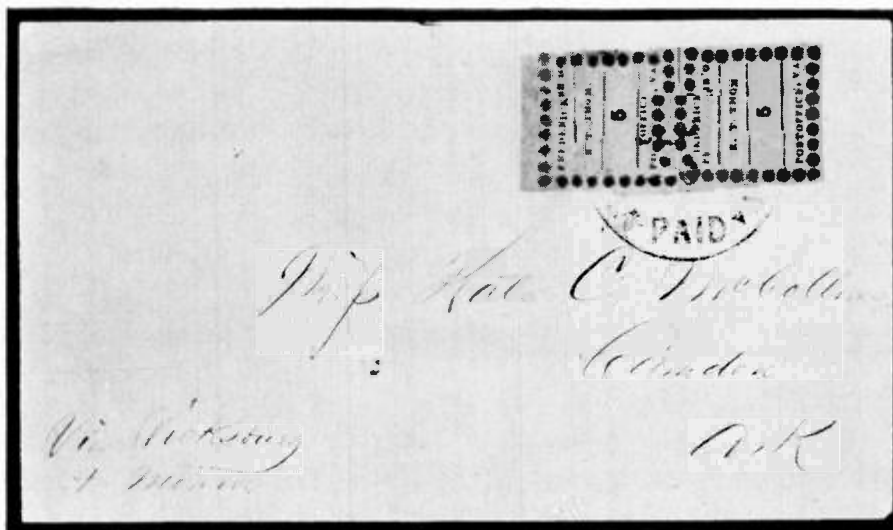

- 60 5c Blue on bluish in bit at left tied black town to attractive cover (Photo) (26X1) 375.00
- 61 5c Blue on bluish, vert. pair, fine margins, in bit lower left tied Fredericksburg, Va. Paid to immaculate cover. Ex Grant, a magnificent cover (Photo) (26X1) 850.00
- 62 ★ 10c Red on bluish, tiny thin, otherwise V. F. (Photo) (26X2) 110.00

GALVESTON, TEX.

- 63 Galveston, Tex., Paid 5 in fancy strike, cover small defects, reverse cane. Galveston, Tex., no logo (Photo) (98XU1) 175.00
- 64 Galveston, Tex., fancy provisional PAID, 10, Pmk., Galveston, Tex. Apr. 23, 1863, on homemade env., F. (Photo) (98XU3) 175.00

JACKSON, MISS.

- 65 5c Black on white, Pmk. Jackson, Miss. Oct. 10, V. F. (Photo) (43XU1) 50.00

JONESBORO, TENN.

- 66 Jonesboro, Tenn., Paid 5, J. F. Williams tied blue town, F. strike for this issue (Photo) (45XU7) 450.00

KNOXVILLE, TENN.

- 67 ○ 5c Carmine, 4 margins, canc. grid, tiny thin (Photo) (47X2) 350.00
- 68 ★ 5c Carmine, 4 margins, cracked in two places and repaired, rich color, rare (Photo) (47X2) 1000.00

LYNCHBURG, VA.

- 69 5c Blue, 4 margins, neatly tied black town, to small cover, repaired at left, rare (Photo) (52X1) 500.00
- 70 5c Blue, partly close but design intact tied blue town to small neat home-made cover. Choice and Extremely rare. Ex Caspary (Photo) (52X1) 500.00



- 71 5c Blue Horiz. pair, nice margins, close left, tied black town to neat cover, slight repair to cover at right, one of two recorded pairs on cover (Photo) (52X1) 1500.00
- 72 Paid 5, Pmk. on back, scarce & V. F. (Photo) (52XU1) 350.00

MACON, GA.

- 73 5c on Blue tied, $3\frac{3}{4}$ sides large margins, minor scrap, V. F. tiny env. (Photo) (53X1) 400.00



- 74 5c Black on gray green, 4 full margins tied black town Dec. 23 to neat corner card of Wesleyan Female College, Extremely Fine (Photo)
(53X2) E-L

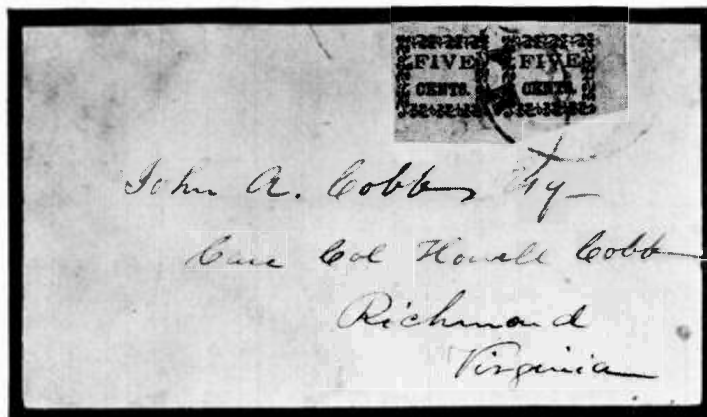

- 75 5c Black on Yellow, Horiz. pair from lower right corner of sheet, tied to small cover, back flap missing used to Richmond Va., Listed not priced Extremely fine, rare (Photo) E-N
- 76 5c on Yellow V. F. copy tied, Signed Dietz, Very rare, Ex Green (Photo)
(53X4) 750.00

MARION, VA.



- 77 Δ 5c Black, Typeset, in at right, tied Paid to piece of cover, very rare, Foundation Certificate (Photo) (55X1) 1000.00

MEMPHIS, TENN.

- 78 \star 2c Blue, cracked plate, minor defect upper edge, 4 marg. (56X1) E-B
- 79 \star 2c Blue partial print due to broken stone, V. F. (56X1) E-B
- 80 \boxtimes 5c Red, 3 margins, touches at bottom, neatly tied black town, corner card of Gayoso House, cover repaired at top (Photo) (56X2) 75.00
- 81 \boxtimes 5c Red Vertical pair, neatly tied black town to corner card Branch Planters Bank, V. F. (Photo) (56X2) E-I
- 82 \boxtimes 5c Red, two singles, one in bit at right, tied black town on 11 Star Patriotic, flag and verse in full color, used to Texas, scarce V. F. (Photo) (56X2) E-L



JOHN A. FOX

MARCH 20th, 1961



- 83 5c Red, Vertical pair, full margins, neatly tied black town to Patriotic Jeff Davis in Medallion and flags, 11 Stars and verse in full color, cover small defect, rare (Photo) (56X2) E-M
- 84 5c Red, 5c Rose, each tied black town, 5c red small faults, cover addressed to Brig. Gen. Ruggles (Photo) (56X2, 3) E-H
- 85 5c Red, 5c Rose, each cut to shape tied in combination by black town, cover bears Forwarded 5 in truncated rectangle and Richmond Va. Sep. 28, 1861, V. F. (Photo) (56X2, 56X3) E-H
- 86 Vert. pair 5c rose tied black Memphis, V.F. pair, env. small tear near edge (Photo) (56X3) 150.00
- 87 5c Rose, two Vertical pairs one cut into, other 4 margins, close right, each gum stained, tied black town, cover front only Ex Caspary, rare (Photo) (56X3) E-J
- 88 5c Red, oddity shows partial print of provisional tied black town, ms. due 5 and handstamp due 5 on immaculate cover (Photo) (56XU2) E-I
- 89 5c Red on orange, cut square from entire, cane. black town, V. F. (Photo) (56XU3) E-H

MILLEDGEVILLE, GA.

- 90 Milledgeville, Ga., Paid 10, provisional on buff, pmk. Milledgeville, Ga., V. F. (Photo) (57XU13) E-H

MOBILE, ALA.

- 91 2c Black, 3/2 margins, touches bottom right, neatly struck black town (Photo) (58X1) 175.00
- 92 2c Black, cut close, rounded corner upper right, neatly tied to piece by black town Apr. 2, 1862 (Photo) (58X1) 175.00

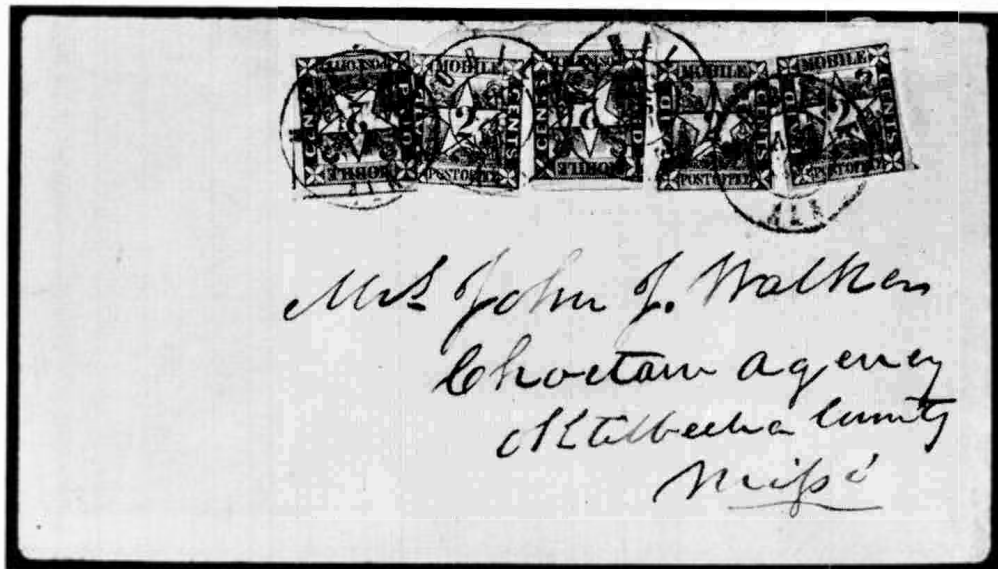

- 93 2c Black, five copies, 2 right stamps partially severed pair varying margins and some faults, Tied Mobile Aug. 26, 1861, cover small repair at top, used to Choctaw Agency, Miss. Unique Cover from which the Catalogue listing was made. A remarkable cover of great rarity. Ex Caspary (Photo) (58X1) 2350.00
- 94 ★ Mobile, Ala. 5c Blue, cut close right, corner crease (58X2) 80.00
- 95 5c Blue, touches top and bottom, neatly tied black town, cover repaired corner. Embossed corner card (58X2) 70.00
- 96 5c Blue, 3 large margins close at bottom, 2 nicks, tied black town Aug. 17, 1861. Back flap missing (58X2) 70.00
- 97 5c Blue, horiz. pair tied Mobile, Ala. to "Mobile Cadets" Norfolk, Va., stps cut in R. & B., pairs are scarce (Photo) (58X2) E-H
- 98 5c Blue, 4 margins Strip 4 tied Mobile, Ala. Aug. 30, 1861, cover minor crease addressed to Choctaw Agency Miss., very rare a gem (Photo) (58X2) E-M
- 99 5c Blue, nice margins, close lower left tied Mobile, Ala. on legal size cover to New Orleans (58X2) 70.00
- 100 Mobile, Ala., Post Office Currency 27¹/₂x50mm. cards, "Good for 1 Cent", Ms. Owen (asst. P. M. Mobile). Pmk. on reverse, Fine E-D
- 101 Mobile, Ala., Post Office Currency. Same as previous lot, V. F. E-E

MONTGOMERY, ALA.



- 102 ☒ **Montgomery, Ala. Paid Ms. 5, black and red on brown, handstamped adhesive Provisional with ms. 5 and signature of Postmaster T. Welsh in red Crayon. The stamp is underneath a margin copy of 5c green on neat orange cover slight mend. The 5c green is tied Montgomery Mar. 5, 1862 but lifted to show Provisional. Both stamps have crease but provisional is a great rarity signed W. H. C. (olson) and is probably unique, Ex Caspary (Photo)** E-M
- 103 ☒ **Montgomery, Ala., Paid 5 T. Welsh in red circle, Pmk. Montgomery, Ala. Jul. 25, 1861, V. F. (Photo)** (59XU2) E-G
- 104 ☒ **Montgomery, Ala., Paid 10 T. Welsh in red circle, Pmk. Montgomery, Ala. Jul. 1, 1861, Fine** (59XU11) E-G

NASHVILLE, TENN.

- 105 ○ **5c Carmine, nice margins, Close right, Canc. Adams Express in blue, rich color (Photo)** (61X2) E-I
- 106 △ **5c Carmine, Horiz. pair, tiny nick at top of right stamp, tied blue town to piece rich color (Photo)** (61X2) E-K

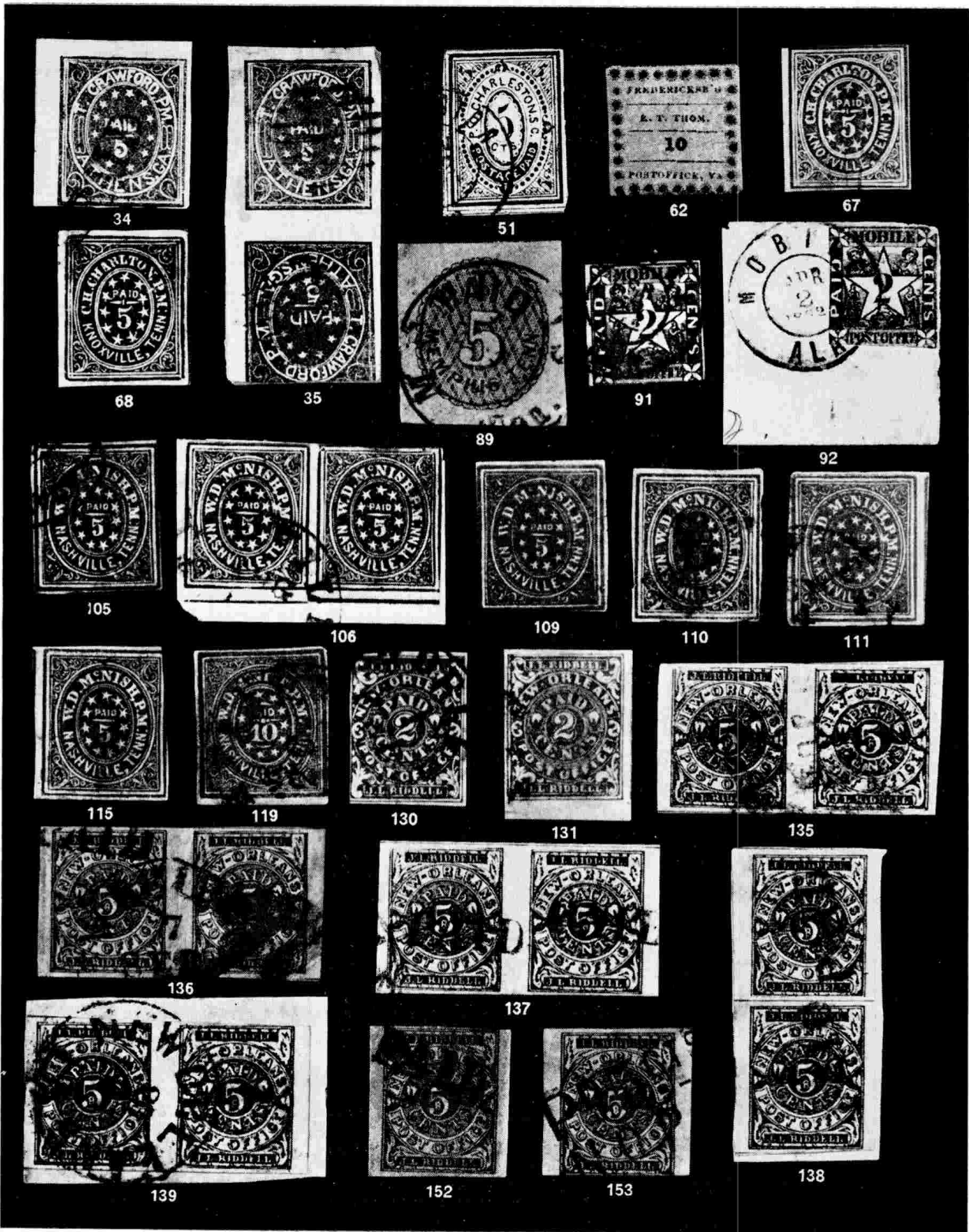

JOHN A. FOX

MARCH 20th, 1961

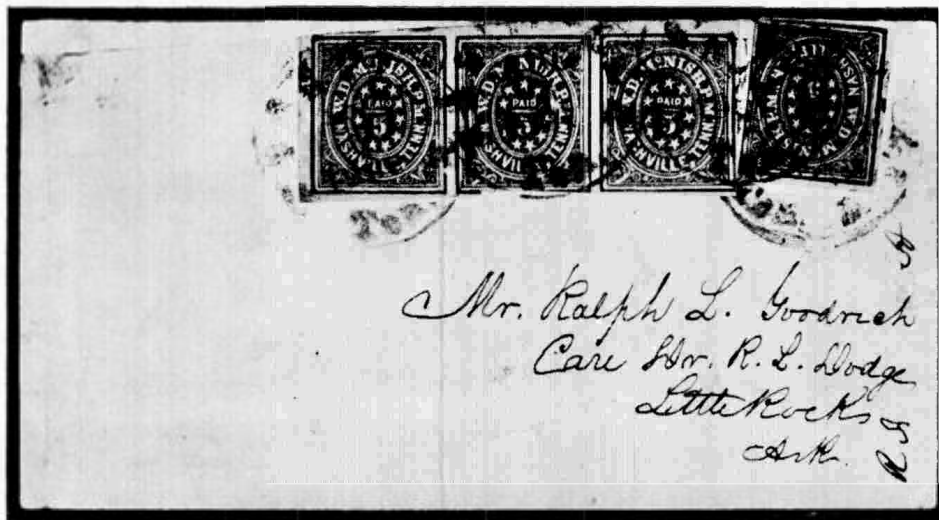

- 107 5c Carmine, Horizontal strip 3 and single, center stamp in bit at bottom tied blue town, cover repaired. Ex Grant (Photo) (61X2) E-M
- 108 5c Rose Carmine tied blue town Sep. 2, 1861 over 3c entire nice margins, close lower right, Extremely fine desirable cover (Photo) ... (61X2, U10) E-J
- 109 ★ 5c Brick Red, Close bottom left, o. g., tiny tear (Photo) (61X3) 250.00
- 110 ○ 5c Brick Red, 4 margins, close right, V. F. (Photo) (61X3) 125.00
- 111 ○ 5c Brick Red, V. F. margins close top left. canc. blue town, desirable stamp (Photo) (61X3) 125.00
- 112 5c Brick Red, margins except lower right, neatly tied blue town (Photo) (61X3) 250.00
- 113 5c Brick Red, sheet margin copy neatly tied blue town Aug. 7, 1860, to illustrated corner card, Extremely fine (Photo) (61X3) E-K
- 114 5c Gray, 4 margins, tiny piece out upper right corner tied blue town to small neat cover (Photo) (61X4) 250.00
- 115 ○ 5c Violet Brown, 3 margins, in upper right, blue canc. Fine (Photo) (61X5) 150.00
- 116 5c Violet Brown, 3½ margins tied blue Nashville, Ten. on front (Photo) (61X5) E-H
- 117 5c Deep Violet Brown tied Blue Nashville, Ten., blue Paid, exceptional copy certificate (Photo) (61X5) E-K
- 118 5c Violet Brown pair tied Blue Nashville, Ten. blue Paid, small tear in L. Stp. attractive & rare (Photo) (61X5) 1000.00
- 119 ○ 10c Green, fresh copy, margins all around, canc. blue town, tiny closed tear, desirable stamp, rare (Photo) (61X6) 750.00
- 120 Nashville, Tenn. 5c Blue on Amber, V. F. (61XU1) E-G
- 121 5c Blue on Amber, Pmk. Blue town Jul. 10, 1861, portion of back flap missing, V. F. (61XU1) 60.00

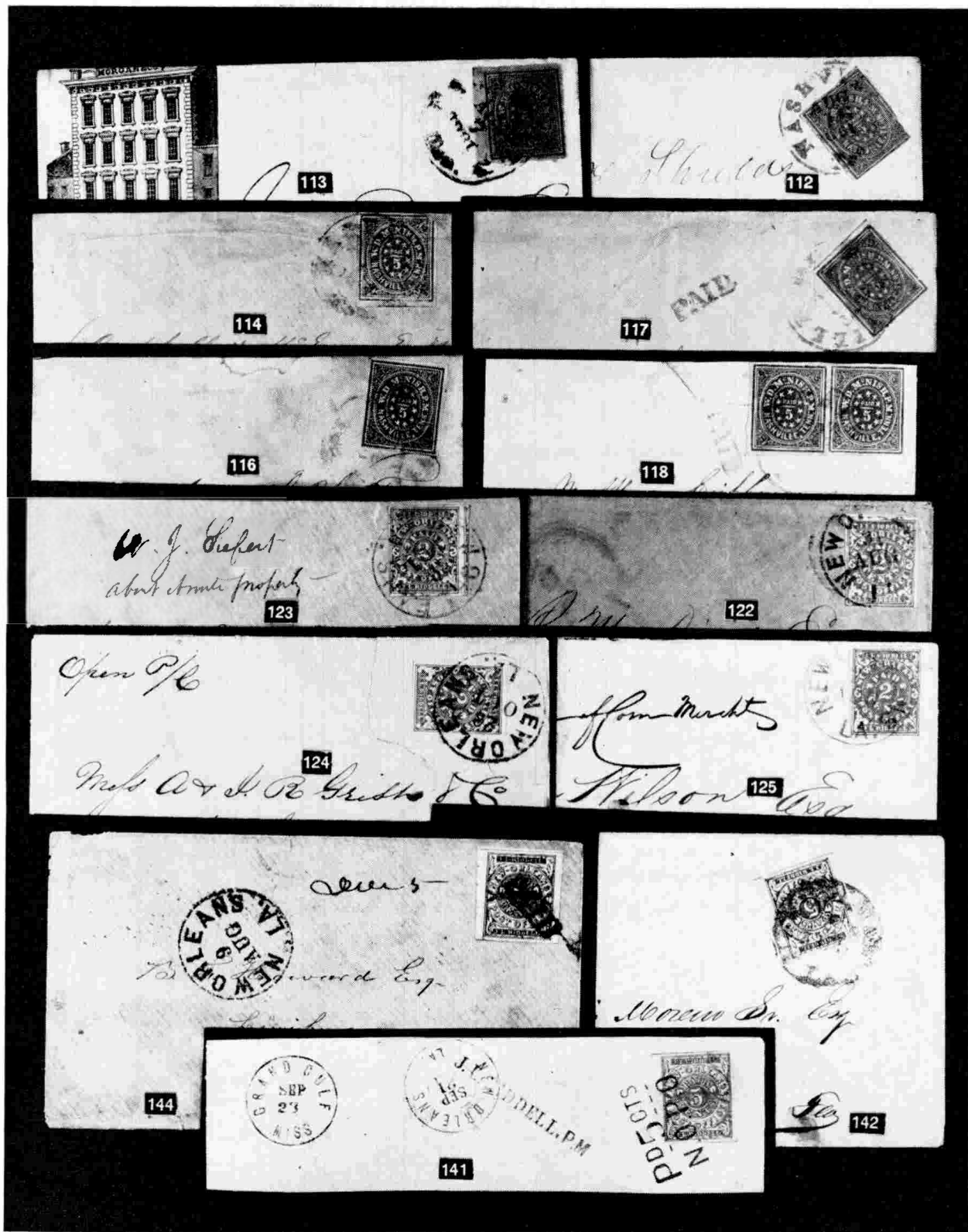

JOHN A. FOX

MARCH 20th, 1961

NEW ORLEANS, LA.

- 122 2c Blue, close left and bottom neatly tied to buff cover. Ex-Grant
(Photo) (62X1) E-K
- 123 2c Blue, 4 margins, close lower left, neatly tied, portion address cut from
cover, Ex-Grant (Photo) (62X1) E-K
- 124 2c Blue, 4 margins, nicely tied Black town Oct. 27, cover closed tear,
magnificent stamp from the Moody Collection (Photo) (62X1) 300.00
- 125 2c Blue, 4 Margins, Close bottom left, neatly tied to white cover by
New Orleans, La. Aug. 2, Extremely fine Ex-Grant (Photo) (62X1) E-L



- 126 2c Blue, Horizontal Strip of Five, left stamp in at left, otherwise margins
all sides, Vert. crease through cover and second stamp. Tied Oct. 12
(1861) to small neat cover. Unique cover from which the catalogue listing
was made. The most outstanding New Orleans cover known, (Ex Caspary)
(Photo) (62X1) 300.00
- 127 ★ 2c Red 4 margins, Extremely fine (62X2) 20.00
- 128 ★ 2c Red, tiny hole, a very strange impression, 4 margins Ex-Grant (62X2) E-C
- 129 ○ 2c Red, tiny nick and thin, faint canc. (Photo) (62X2) 200.00
- 130 ○ 2c Red, margins three sides, close left, tiny thin, canc. black town, V. F.
impression. Ex-Grant (Photo) (62X2) E-I
- 131 ○ 2c Red, sheet margin at bottom, Extremely fine (Photo) (62X2) 200.00

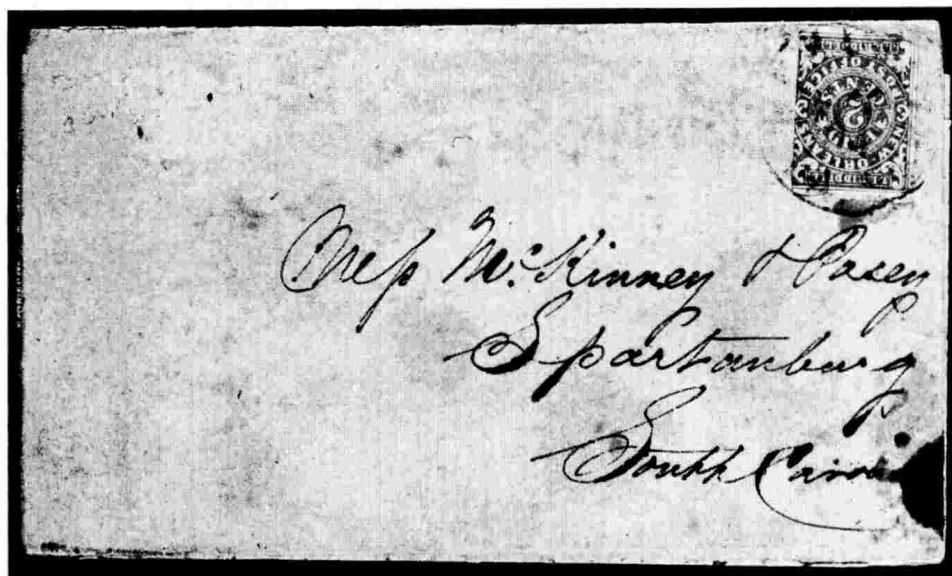

- 132 2c Red, in at right and lower left, tied black town on folded circular, rare
(Photo) (62X2) 1000.00
- 133 5c Brown on white, tiny thin, 4 margins, portion of Imprint at bottom,
canc. Paid Ex-Grant (62X3) E-C
- 134 5c Brown on white, corner crease Ex-Grant (62X3) E-B
- 135 5c Brown on white, Horiz. pair, Extremely fine Ex-Grant (Photo)
(62X3) E-E
- 136 5c Brown on white, Horiz. pair, Extremely fine canc. Paid and black
town (Photo) (62X3) 30.00
- 137 5c Brown on white, Horiz. pair each stamp cane. Paid, Extremely fine
(Photo) (62X3) E-E
- 138 5c Brown on white, Vertical pair each stamp cane. Paid, V. F. Ex-Grant
(Photo) (62X3) E-E
- 139 5c Brown on white, Horiz. pair, tied black town to piece V. F. Ex-Grant
(Photo) (62X3) E-E...
- 140 5c Brown on white, Horiz. pair. Extremely fine Ex-Grant (62X3) E-D
- 141 5c Brown on white, 4 margins, sheet margin left neatly tied Pd 5 cts.
N. O. P. D., straight line J. L. Riddell, P. M. upper half of cover, pink
New Orleans, La. Sep. 21, 1861 and Grand Gulf, Miss. Sep. 28, rare
(Photo) (62X3) E-3
- 142 5c Brown on white, 4 large margins, tied black town to amber cover
Ex Grant (Photo) (62X3) E-F
- 143 5c Brown on white, 4 margins tied faint town, cover immaculate Ex
Grant (62X3) 50.00
- 144 5c Brown on white, 4 margins, V. F. tied Paid, Cover Pmk black town
used to Arkansas, Ms. due 5 V. F. (Photo) (62X3) 50.00

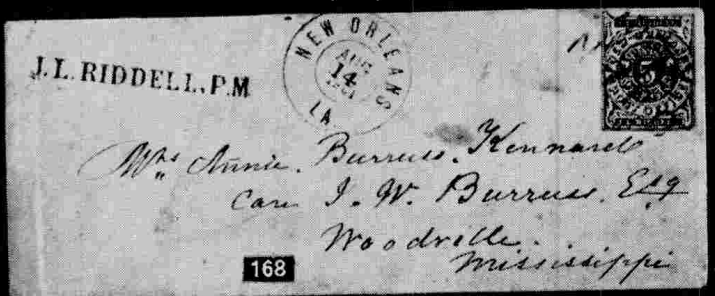
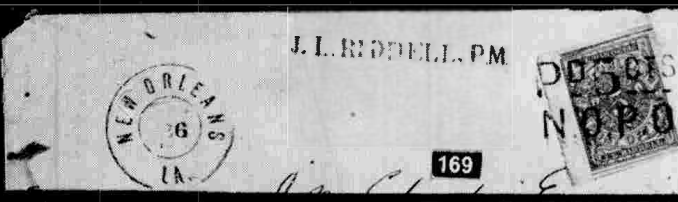
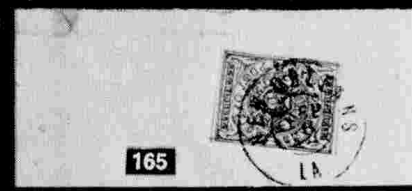
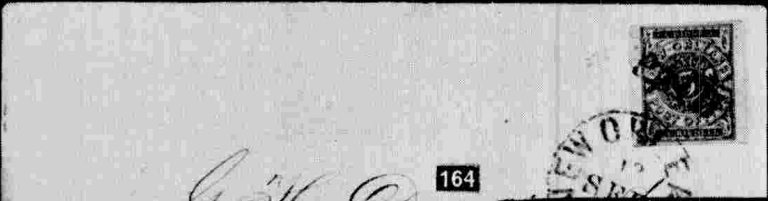
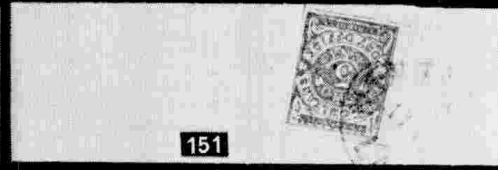
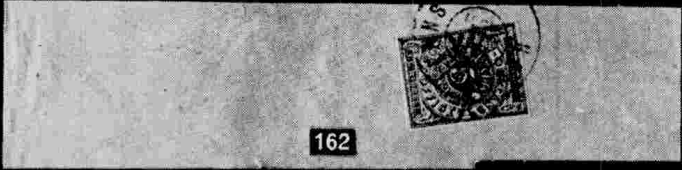

- 145 5c Brown on white two copies tied paid, cover was mailed on Aug 2 with insufficient postage, returned to sender, additional postage applied and again mailed and canc. a second time Aug 7 Ex-Grant (Photo) (62X3) E-H
- 146 5c Brown on white, Horiz. pair, left sheet margin, fine to V. F. margins, tied black town addressed to member of Confederate Congress, Ex Caspary Ex Grant (Photo) (62X3) E-F
- 147 5c Brown on white superb Imprint pair, tied black town Ex Brown, Ex Brooks, Extremely fine (Photo) (62X3) E-K
- 148 5c Brown on white, Vertical strip 5 on legal cover, sheet margin left, close right, cover some defects. Rare use of multiple (62X3) E-K
- 149 5c Ochre, 4 margins, tied double struck Paid, cover has several small tears, ms. Acadia Ex-Grant (62X3b) E-K
- 150 5c Ochre, 4 margins, tied black New Orleans, La. to neat orange cover, Extremely fine Ex-Grant (Photo) (62X3b) E-K
- 151 5c Ochre, 4 margins, sheet margin at right, tied black town to orange cover, V. F. Ex-Grant (Photo) (62X3b) E-K
- 152 5c Brown on blue, 4 margins, canc. Paid, V. F. (Photo) (62X4) E-E
- 153 5c Brown on Blue, 3 margins close bottom, canc. Pd. 5 cts. N. O. P. (D.), V. F. scarce (Photo) (62X4) E-J
- 154 Pd. 5cts. N. O. P. O. ties 5c Brown on blue, to piece of cover, V. F. Ex-Grant (62X4) E-H
- 155 Pd. 5(cts), N. O. P. (O) ties 5c Brown on blue to piece of cover Imprint Copy, V. F. Ex-Grant (Photo) (62X4) E-H
- 156 5c Brown on bluish, 4 margins, Imprint at bottom, Extremely fine (Photo) (62X4) E-H
- 157 5c Brown on blue sheet margin copy, extremely fine Ex-Grant (62X4) E-C
- 158 5c Brown on blue Horizontal pair, Extremely fine Ex-Grant (Photo) (62X4) E-E
- 159 Southern Express, rare canc. in double circle on 5c Brown on blue Ex-Grant (62X4) E-F
- 160 5c Brown on blue, Blk. 4, faint crease, 3 margins, close bottom, canc. black town, rare (Photo) (62X4) 500.00
- 161 5c Brown on blue, Horiz. strip 6, Pos. 26, 27, 28, 29, 30, 31, Extremely fine multiple Ex-Grant (Photo) (62X4) E-M
- 162 Per St. Vicksburg in ms., 5c brown New Orleans provisional tied New Orleans La. Oct. 1 1861, Ex. F. Gem (Photo) (62X4) E-L
- 163 5c Brown on blue canc. black grid, probably canc. on arrival after being carried by Coastal Steamer Ex-Grant (Photo) (62X4) E-E
- 164 5c Brown on blue, struck Paid and nicely tied black town on yellow buff cover, small portion of back flap missing, stamp Extremely fine Ex-Grant (Photo) (62X4) E-G

- 165 ☒ 5c Brown on blue, tied small double circle New Orleans, La. Sep. 6, 1861 V. F. (Photo) (62X4) E-F
- 166 ☒ 5c Brown on blue, neatly tied black town Extremely fine to Spanish Vice consel, Pensacola, Flor., blue consel mkg. reverse, Ex-Grant (Photo) (62X4) E-F
- 167 ☒ 5c Brown on blue, V. F. tied Pd. 5cts., N. O. P. O. Cover used to Port Gibson, Miss. Pmk. New Orleans, La. Oct. 12, 1861 and Grand Gulf, Miss. Oct. 15 repaired tear on reverse of cover does not detract (Photo) (62X4) E-L
- 168 ☒ Pd. 5cts. N. O. P. O. ties 5c brown on blue to white cover pmk. New Orleans, La. Aug. 14, 1861 and straight line J. L. Riddell P. M. portion flap missing, Ex-Grant (Photo) (62X4) E-I
- 169 ☒ 5c Brown on blue, 4 margins, tied Pd. 5cts., N. O. P. O. on Packet cover, ms. "Laurel Hill," Pmk. New Orleans, La. and J. L. Riddell, P. M. Ex-Grant (Photo) (62X4) E-L
- 170 ☒ 5c Brown on blue, 4 margins tied Pd. 5cts. N. O. P. O. on Packet cover, ms. "Lafouche", Pmk. small New Orleans, La., Sept. 21, 1861, J. L. Riddell P. M. and Grand Gulf, Miss. very rare Ex-Grant (Photo) (62X4) E-L
- 171 ☒ 5c Brown on blue, Close at bottom, tied scarce Pd. 5cts., N. O. P. O., Cover Pmk New Orleans, La. Nov. 27, 1861 and straight line J. L. Riddell P. M., Ms. "Iberville" Ex-Emerson, Grant (Photo) (62X4) E-L
- 172 ☒ New Orleans, La. V. F. strike ties pair 5c brown on blue, 4 margins, trace crease, rare and V. F. cover (Photo) (62X4) E-G
- 173 ☒ 5c Brown on blue, horiz. pair, V. F. tied New Orleans La. Pos. 29, 30, Ex-Grant (Photo) (62X4) 100.00
- 174 ☒ 5c Brown on blue, Horiz. pair tied paid, cover bit age stained at right pmk Black town Ex Grant (Photo) (62X4) E-G
- 175 ☒ 5c Brown on blue, Vertical pair Pos. 16 & 24 margins all around tied black town to neat Cover, Ex-Grant (Photo) (62X4) E-H
- 176 ☒ 5c Brown on blue, Horizontal pair, 4 margins nicely tied to small neat cover by black town, V. F. (Photo) (62X4) E-H
- 177 ★ 5c Brown, Yellowish, Imprint copy scarce, V. F. (Photo) (62X5) E-F
- 178 ○ 5c Brown on bluish cane. black town, Extremely fine Ex-Grant (Photo) (62X5) E-E
- 179 ○ 5c Brown on yellowish, Horiz. pair in top left, close bottom right, black town cane. (62X5) 110.00
- 180 ○ 5c Brown on yellowish, Horiz. pair, fine margins, tiny scissors cut left stamp, cane. black town Ex-Grant (Photo) (62X5) E-H
- 181 ☒ Pd. 5 cts. N. O. P. O., cover Pmk New Orleans, La. Oct 26, 1861 and straight line J. L. Riddell P. M., cover small stain at bottom, Dietz type 1 on amber Ex Grant (Photo) E-I
- 182 New Orleans Stamp Money, 1c signed Edward Ropier —



JOHN A. FOX

MARCH 20th, 1961

PETERSBURG, VA.

- 183 ○ 5c Red, corner sheet margin copy, blue town cancel, Ex. F. stamp
(Photo) (65X1) E-G
- 184 ○ 5c Red, Horiz. pair, nice margins, Close at bottom blue town, V. F.
(Photo) (65X1) 185.00
- 185 △ 5c Red, nice margins, in bit top left, tied to piece of cover by blue town,
V. F. (65X1) 85.00
- 186 ⊠ 5ct. Red sheet margin copy tied blue C. D. S. to neat small cover V. F.
(Photo) (65X1) E-H
- 187 ⊠ 5ct. Deep Red touches top left and bottom, tied clear blue C. D. S.,
brown corner card, cover repaired at top (65X1) E-H

RALEIGH, N. C.

- 188 ⊠ Raleigh, N. C. Paid 5 red, blue Raleigh, N. C. Oct. 4 C. D. S. on yellow
envelope (68XU4) E-C
- 189 ⊠ Raleigh N. C. Paid 5 in red and blue Raleigh, N. C. Jun. 14, C. D.S., V. F.
(68XU6) E-C
- 190 ⊠ Raleigh, N. C. Paid 5, red Provisional handstamp on U.S. 3c buff entire,
Pmk. blue Raleigh, S. C., only recorded example, Ex. F. (Photo) (68XU,
U10) E-G

RICHMOND, TEX.

- 191 ⊠ Richmond, Tex., 10c on 5c red on white, Pmk blue town, on immaculate
mourning cover, a gem, possibly unique (Photo) (70XU9) 250.00

RINGGOLD, GA.

- 192 ⊠ Ringgold, Georgia, good strike rare Prov., Town Pmk., minor stain, Encl.
(Photo) (71XU2) 400.00

SALEM, N. C.

- 193 ⊠ 5c Black on buff, Pmk. Salem N. C. Dec. 25, V. F. (Photo) (73XU2) 150.00
- 194 ⊠ Salem, N. C., Paid 5, faint stain, V. F. strike (Photo) (78XU2) 150.00



154



155



156

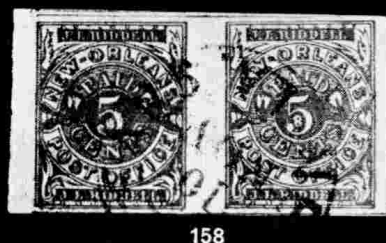

158



160



177



178



180



183



184

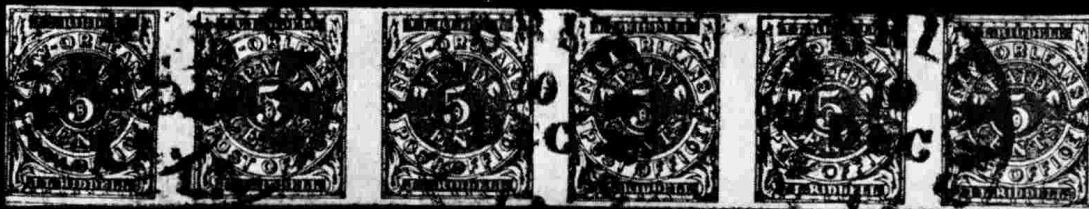

161



197



198



227



244

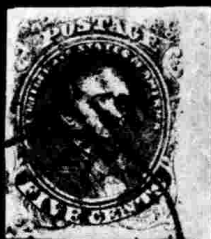

245



246



251



257



259

JOHN A. FOX

MARCH 20th, 1961

SPARTANBURG, S. C.



- 195 5c Black on white, on paper with ruled lines, listed not priced, cover slight repair, pmk. black town Jun 18, 1861 and Paid, rare (Photo) (78X1a) E-M

STATESVILLE, N. C.

- 196 Statesville, N. C., Paid 5 provisional on white, V. F., Ex Peters (79XU1) E-G

TELLICO PLAINS, TENN.

- 197 ★ 5c+10c Red in pair, tiny thin, 4 margins, rare (Photo) (81X1, 2) 500.00
 198 ★ 5c Red Extremely fine, o. g. (Photo) (81X4) 200.00

TUSCUMBIA, ALA.

- 199 Tuscumbia, Ala., 5 Paid provisional handstamp, on buff Pmk. Tuscumbia, Ala., portion back cut away, rare, Ex.-Caspary (Photo) (84XU5) E-F

UNIONTOWN, ALA.

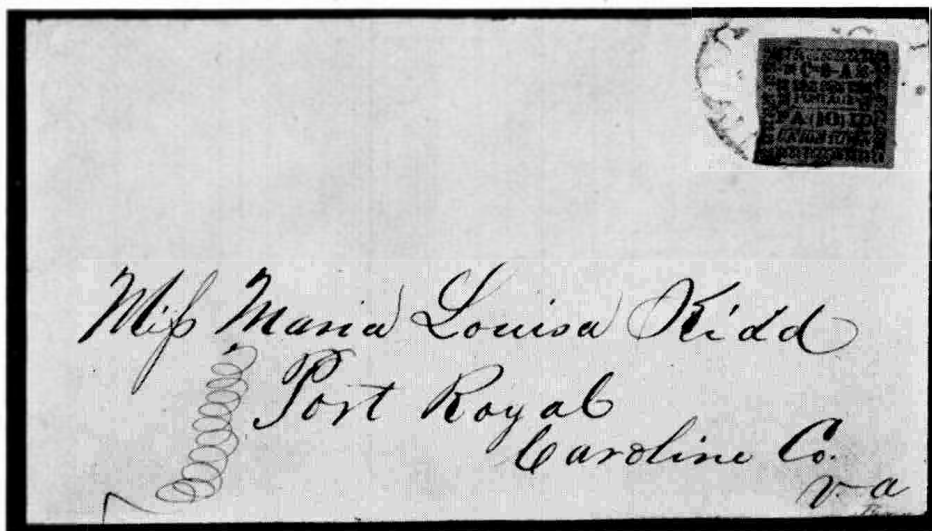

- 200 10c Red on gray blue, a magnificent stamp tied black town, addressed to Port Royal, Va. immaculate cover of great rarity (Photo) (86X5) 4500.00

WEATHERFORD, TEX.

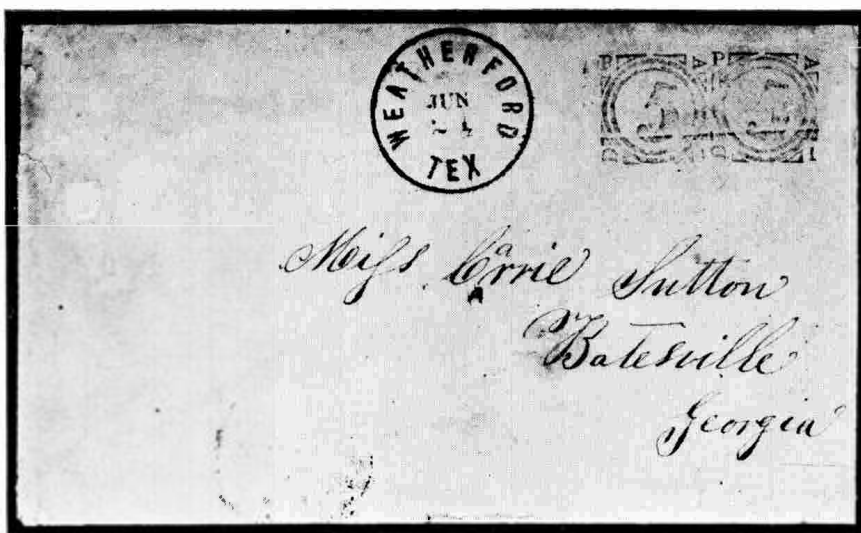

- 201 Weatherford, Tex. Jun 21 Woodcut 5 fancy double strike to make 10c rate, used to Batesville, Ga., only recorded example, portion of back flap missing (Photo) (109XU2) E-L

WINNSBOROUGH, S. C.

- 202 Winnsborough, S. C., Paid 5 Control Mark on reverse, defects T., flap missing (97XU1) 50.00

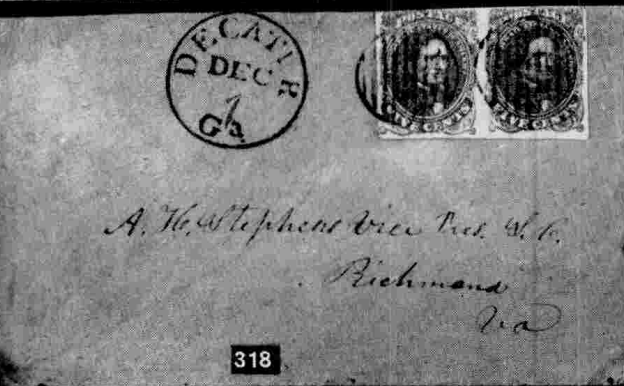
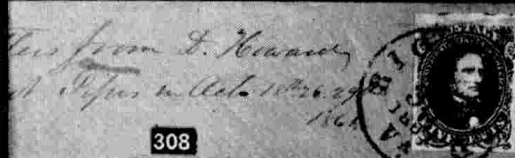
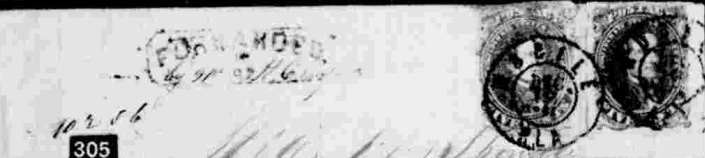
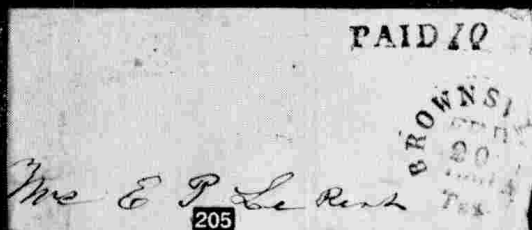
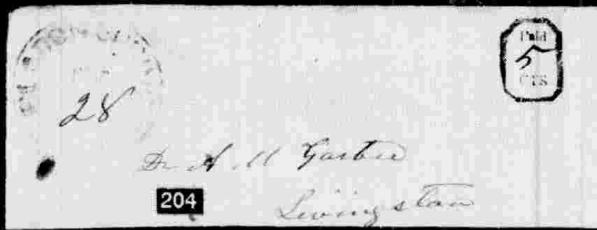

THE HANDSTAMPED PAID MARKINGS

Where Provisional stamps and envelopes were not available or had not been purchased in advance of use, Confederate Postmasters handstamped "Paid" and the amount of postage on citizens letters as they were brought to the Post Office for mailing. Required postage was then either paid in cash or charged to the citizens account.

- | | | | |
|-----|---|---|-----|
| 203 | ☒ | Allcton. Tex. in D. C., Paid 10 in arc, printed fancy corner card minor stain, rare (Photo) | E-F |
| 204 | ☒ | Bladon Springs, Ala. Paid 5cts. in rectangle, original enclosure, V. F. (Photo) (Dietz Type 1) | E-G |
| 205 | ☒ | Brownsville, Tex. Feb. 20, 1861, Paid 10 S. L., env. bit ragged R. clear of pmks., V. F. & scarce (Photo) | E-C |
| 206 | ☒ | PAID 5 (Canton, Miss.) closed tear T, scarce | E-B |
| 207 | ☒ | Canton Miss. Mar 8, 1862 large woodcut PAID 5, V. F. | E-C |
| 208 | ☒ | Canton, Miss. Nov. 22, 1861, woodcut PAID 5, flap missing, F.-V. F. | E-B |
| 209 | ☒ | Canton, Miss., Oct. 19, 1861 very fancy Paid 10 with star, V. F. (Photo) | E-G |
| 210 | ☒ | Columbia, S. C., 5, Paid in blue, addressed Col. Manning, Ex. F. (Photo) | E-D |
| 211 | ☒ | Columbia, S. C., Paid in circle, 5, all in blue, soiled env. V. F. strikes | E-C |
| 212 | ☒ | Columbus, Ga., Paid 10, V. G. | E-B |
| 213 | ☒ | Galveston Tex., Jun. 19, 1862 in double circle, Paid, 5, V. F. strikes, few wrinkles | E-B |
| 214 | ☒ | Galveston Tex. Jun 27, 1863 double circle and Paid 5, V. F. late usage probably due to stamp shortage, minor tear | E-C |
| 215 | ☒ | Galveston, Tex., 3 Paid rerated 10, Pmk. Galveston, Tex. 1861 double circle, F. & rare | E-C |
| 216 | ☒ | Lewisville Ark., Paid and ms. 10 to Jonesville, Tex., F., extremely scarce | E-E |
| 217 | ☒ | Lexington, Va., Paid 5 in blue green, V. G. strike, ms. c/o Gov. Letcher to Col. Davidson, V. F. cover | E-B |
| 218 | ☒ | Lexington, Va. Paid 5 in blue on corner card of attorney in gray, Ex. F. | E-E |
| 219 | ☒ | Milledgeville, Ga. Paid 5 on 3c star die, F. & scarce | E-C |
| 220 | ☒ | Norfolk, Va. Jan. 23, 1862 and Paid 5 in blue, enclosure dated Phila. Jan 19, 1863. Letter and cover with two half dimes affixed enclosed in another cover, sent to Norfolk and Fwd. to Aiken, S. C., V. F. (Photo) | E-J |
| 221 | ☒ | Richmond, Va. Jul. 6, 1861 Paid 5cts. in 2 S. L., F.-V. F. Ex. Emerson | E-C |
| 222 | ☒ | Richmond, Va. Jul. 7, 1861 and 2 S. L. Paid 5cts. on overall Illus. Grocers cover in gray, few faults | E-C |
| 223 | ☒ | Richmond, Va., Paid 10 in circle, V. F. | E-B |
| 224 | ☒ | Ridgeway, N. C., framed PAID 5, F.-V. F. | E-C |

- 225 ☒ Warrenton, N. C. Sep. 8 (1863) fancy framed Paid 10, rare, F. (Dietz Type 1) E-F
- 226 ☒ Wetumpka, Ala. Oct. 19, 1861, Paid in oval, 5, all blue, Extremely, Fine E-C

ESSAYS — PROOFS

- 227 E 10c Blue rejected Essay, 4 marg., small thin, scarce (Photo) (2E) E-D
- 228 P 5c De La Rue, Proof in black on glazed card slightly foxed (6P) E-E
- 229 P 5c De La Rue, proof in blue on large glazed card, V. F. (6P) E-F

THE GENERAL ISSUE STAMPS

More than four months elapsed after the Confederate Government commenced operating its own postal service before it succeeded in producing stamps for general use. On October 16, 1861, the lithographed 5c Green stamps was first placed on sale, and the 10c Blue and 2c Green followed. Later these colors were changed to Blue for the 5c and Rose for the 10c. Then came the 1c and 5c stamps from typographed plates made in England, and finally, the engraved 2c, 10c and 20c stamps which were produced in the Confederacy.

5c GREEN

- 230 ★ 5c Green, 4 margins, tiny thin, rich color (1) 12.50
- 231 ★ 5c Green, 4 margins, Stone I, Pos. I, V. F., o. g. (1) E-B
- 232 ★ 5c Green, 4 margins St. 1, Pos. 2, nice shade, appears unused (1) E-B
- 233 ★ 5c Green, V. F. unused copy (1) E-B
- 234 ★ 5c Green, two 4 marg., 1 thin, 1 creased (1) E-B
- 235 ★ 5c Green, 3 copies, two 4 marg. other 3 margin, 1sh. margin with thin in margin, 1 repaired corner (1) E-C
- 236 ★ 5c Green, pair & single, 4 marg. single tear, pair F. (1) 47.50
- 237 ★ 5c Green, vert. pair, cut into L., margins clear other sides, small tear (1) 18.00
- 238 ★ 5c Green, Strip 3, 4 large margins, repaired (1) 42.50
- 239 ★☒ 5c Green, Block 4, 4 margins o. g. crease bottom pair rich shade, Extremely fine appearance (Photo) (1) 200.00
- 240 ★☒ 5c Green, Blk. 4, creased, nick top right stamp, 4 margins (Photo) (1) 200.00
- 241 ★☒ 5c Light Green, Blk. 4, close right, vert. crease (Photo) (1a) 100.00
- 242 ★☒ 5c Green, Block 4, Sheet margin R., margins other sides, thin bottom, attractive (Photo) (1) 100.00
- 243 ★☒ 5c Green, Blk. 6, two thins, pinhole, 4 margins, fresh color (Photo) (1) 260.00
- 244 ○ 5c Green, faint crease, Jumbo copy neatly cane. Fredericksburg Feb. 2, Paid (Photo) (1) E-E

245	○	5c Green , Jumbo sheet margin copy, tiny thin, cane. grid and black town, desirable stamp (Photo)	(1)	E-D
246	○	5c Green , 4 huge margins, cane. New Orleans, La. Jan. 12 Extremely fine (Photo)		E-E
247	○	5c Dark Green , 4 margins, light cancel, minor thin spot in corner (1)		E-B
248	○	5c Green , cancel Tudor Hall Va. Feb. 25, 1862 , V. F.	(1)	E-B
249	○	5c Green , 4 margins, Macon, Ga. cancel, V. F.	(1)	E-B
250	○	5c Olive Green , V. F.	(1)	30.00
251	○	5c Green , 4 marg. blk. town paper flaw on reverse, Ex. F. (Photo) (1)		E-B
252	○	5c Green , sheet marg. B., 4 margins stains	(1)	E-A
253	○	5c Green , cancel Charleston, F.	(1)	E-A
254	○	5c Green 4 marg. trace of thin, black town	(1)	E-A
255	○	5c Green , cancelled Kinston, N. C., Ex. F.	(1)	E-C
256	○	5c Green , 4 margin, cane. Eufaula, Ala., surface few tiny scrapes, very attractive	(1)	E-B
257	△	5c Green , corner copy, black town, on piece (Photo)	(1)	E-C
258	○	5c Green , T. Sheet Margin, pin hole, appears V. F.	(1)	E-B
259	○	5c Deep Green , 4 margins Stone 2 Pos. 21 , spur variety. Extremely fine (Photo) (1)		E-F
260	○	5c Olive Green, Stone A , 4 margins cane. grid, V. F.	(1)	E-C
261	○	5c Green , V.F.	(1)	E-B
262	○	5c Dark Green , 4 marg. sl. nick B. margin, black town cancel	(1)	E-A
263	○	5c Green , hinge thin, canc. (Hard)eeville, S. C., hinge thin otherwise V. F.	(1)	E-B
264	○	5c Green , 3 margins, in left, cane. Charleston, S. C. , nice color ...	(1)	E-A
265	○	5c Green , 4 margins, sheet margin right, Stone I, Pos. 10 tiny thin (1)		E-B
266	○	5c Green , 4 margin cane. New Orleans , V. F.	(1)	E-B
267	○	5c Green , 4 margins, small thin, red town cane.	(1)	40.00
268	△	Mobile, Ala. Jan. 24, 1862 bold strike ties 5c on piece, V. F. (Photo) (1)		E-C
269	○	5c Green , 4 margins, blue target Stone 1, Pos. 4 , V. F.	(1)	E-B
270	○	5c Green , 3 marg., close B., blue town cancel	(1)	E-A
271	○	5c Green , blue grid, about F.	(1)	E-B
272	○	5c Green , Horiz. pair, Stone I, Pos. 34, 35 , Cane. blue grid, V. F.	(1)	E-D
273	○	5c Green , left sheet margin pair, left stamp creased, 4 margins, cane. blue grid	(1)	E-C
274	○	5c Green , horiz. pair, margins blue town	(1)	E-C

- 275 ○ 5c Green, corner sheet margin pair, Yorktown, Va. cancel, Insign. tear margin clear of design, early impress., attractive, Ex.-Caspary (Photo) (1) E-E
- 276 ○ 5c Green, Vertical pair, tiny tear, margins all around Pmk. Bowling Green, Ky., rare (Photo) (1) E-G
- 277 ○ 5c Green, Horiz. pair, sheet margin at right, 4 margins, Pmk. Tudor Hall, Mar 7, 1862, creased (1) E-E
- 278 ○ 5c Green, Horizontal pair, 4 margins, left stamp tiny thin nicely cane. Montgomery Ala. Jan. 1862 deep rich shade, Extremely fine appearance (Photo) (1c) E-G
- 279 △ Chattanooga, Ten. Aug. 21, 1862 ties pair 5c on piece, 3 margins, crease (1) E-B
- 280 ○ 5c Green, strip 3, Stone 1, Pos. 27, 28, 29, 4 margins, Pmk. New Orleans, La. Extremely fine (Photo) (1) E-H
- 281 ○ 5c Green, 2 copies, one blue Dublin, Va., light horiz. crease, other striking grid, tiny thin, both 4 margins (1) E-C
- 282 ○ 5c Green, 2 large margin copies diff. shades, sl. faults (1) E-C
- 283 ○ 5c Green, 2 copies, 4 margins, one tiny thins, other ink spot (1) E-B
- 284 ○ 5c Dark Green, 2 copies, 3 marg. close 1 side, 1 sheet margin & pen mark (1) E-B
- 285 ○ 5c Green, 2 V. F. copies, blue cancels (1) E-C
- 286 ○ 5c Green, 2 copies, blue grid & blue target, F.-V. F. (1) E-B
- 287 ○ 5c Green, 2 copies, 4 marg. shades, 1 pinhole, V. F. (1) E-B
- 288 ○ 5c Green, 3 copies, Stone 1, V. F. (1) E-C
- 289 ○ 5c Green, 3 copies, 4 marg. V. F. (1) E-C
- 290 ○ 5c Green, 3 copies, 4 marg., 2 thins (1) E-B
- 291 ○ 5c Green, 3 copies, 2 minor faults, other V.F., one 1862 year date (1) E-C
- 292 ○ 5c Green, 3 copies, F.-V. F. (1) E-B
- 293 ○ 5c Green, 3 copies, 4 marg., 1 blue cancel creased others V. F. (1) E-C
- 294 ○ 5c Green, Stone 1, 4 copies black towns, F.-V. F. (1) E-C
- 295 ○ 5c Green, 4 copies, black & blue towns, Fair-V. F. (1) 30.50
- 296 ○ 5c Green 4 copies, 1 olive shade, one blue town, 1862 year date, mostly 4 marg., 2 tiny thins (1) E-C
- 297 ○ 5c Green, 5 copies each 3 margins, shades, 1 tiny thin (1) 37.50
- 298 ☒ Savannah Ga. Paid (1862) ties 5c green, 4 large margins (1) E-C
- 299 ☒ 5c Green, Pos. 21-S1, privately rouletted, neatly tied New Orleans, La. Apr. 18, 1862, Ex. Knapp, Extremely fine (Photo) (1) E-I
- 300 ☒ Charleston, S. C. ties Dark Green 5c Stone 2, F. (1) E-B

- 301 ☒ 5c Olive Green, huge R. Sheet Margin copy touched T. tied Richmond Va. Dec. 6 1861, V. F. cvr., Ex Frazier (1c) E-C
- 302 ☒ Yorktown, Va. ties large sheet margin 5c, small stains (1) E-C
- 303 ☒ 5c Green, Sheet margin B., margins other sides, tied Mobile, Ala., Apr. 11, 1862, Ex. F. (Photo) (1) E-F
- 304 ☒ 5c Olive Green, Sheet margin top, large margins other sides, tied Mobile, Ala. Feb. 3, 1862 (1) E-E
- 305 ☒ 5c Green, 2 singles, 4 margins tied Mobile, Ala. Dec. 12, 1861, framed Forwarded 5, Richmond, Va. unusual and rare (Photo) (1) E-H
- 306 ☒ Red Sparta, Ga., red grid ties 4 margined 5c green to Vice Pres. Stephens, an extremely attractive cover, Ex-Emerson, Ex-Caspary (Photo) (1) E-G
- 307 ☒ 5c Green, 4 large margins, tied blue grid, Ms. Raleigh, N. C. Flaw in "C" Variety Extremely fine (1) E-D
- 308 ☒ 5c Deep Green, beautiful shade and impression, 4 large margins, tied Richmond, Va. Oct. 30, 1861, a gem (Photo) (1) E-G
- 309 ☒ 5c Green, canc. red grid, not tied, cover pmk. red Sparta, Ga. (1) E-G
- 310 ☒ 5c Green, 2 singles, different shades, 4 margins tied Suffolk, Va., Ex. F. (Photo) (1) E-H
- 311 ☒ 5c Green, 4 margins tied orange red Smithfield, Va., cover repaired at top, a rare postmark (1) E-F
- 312 ☒ Macon, Ga. ties 5c green, Paid 5 to make 10c rate, defect T., scarce, enclosure (1) E-C
- 313 ☒ Raleigh, N. C. ties 5c green, deep shade over 1c blue star die (stp. hinged to side), rare, V. F. (Photo) (1) E-G
- 314 ☒ 5c Green, in at bottom, used over 3c U. S. entire, tied Chattanooga, Ten., V. F. (1, U27) E-F
- 315 ☒ Baton Rouge, La. ties 2 Rouletted copies 5c green Delta Rifles Military address, Klein guarantee Ex. Ferrary, Hind (1) E-H
- 316 ☒ Black Grids tie 2 singles F.-V. F. 5c on small repaired cover, pmk. Penfield, Ga. (1) E-C
- 317 ☒ 5c Green, Horiz. pair, 4 margins, tied Cartersville, Ga., stamps horiz. crease, V. F. appearance (1) E-B
- 318 ☒ Bright Red Decatur, Ga. ties pair 5c green $3\frac{1}{2}$ margins, addressed A. H. Stephens, V. P., historical note on reverse, flaps missing, rare (Photo) (1) E-J
- 319 ☒ 5c Olive Green, Ex. F. horiz. pair tied Montgomery, Ala., Nov. 24, 1861, military address, rare in this condition (Photo) (1) E-H
- 320 ☒ 5c Green, horiz. pair, canc. grids, pmk. Salem, N. C., 4 margins, V. F. (1) E-G
- 321 ☒ 5c Green, Stone I, Pos. 27, 30, 35, three singles tied New Orleans, La. Cover small repair at top, attractive cover (1) E-H
- 322 ☒ 5c Green, 4 margin pair uncancelled, over 3c entire, Ms. Halcyondale, Ga., addressed to V. P. Stephens, V. F. (1) E-C



239



240



241



242



243



335



333



336



332



338



337



339



384



351



385



401

JOHN A. FOX

MARCH 20th, 1961

- 323 ☒ 5c Green, Horizontal pair 4 margins, tied **Tudor Hall, Va., V.F.** (1) E-D
- 324 ☒ 5c Green, horiz. pair, **grid** cancels, Pmk. **Salem, N. C.**, 4 margins, sl. gum stain, 10c rate effective Jul 1 (1) E-F
- 325 ☒ 5c Green, 4 margin horiz. pair R. Stp **"Pop eye"** variety, sl. gum stain, env. few faults, tied Ga. town (1) E-C
- 326 ☒ 5c Green, Stone 1, Pos. 13, 14, 15, V.F. strip 3, neatly tied **Abingdon, Va.** addressed to V. P. Stephens Cover faint crease E-G
- 327 ☒ 5c Green, Block of 4, wide margins, defective at top, tied grid, legal cover Pmk. **Columbus Miss.** Cover repaired, a great rarity, one of 2 recorded blocks on cover (Photo) (1) E-L

10c BLUE

- 328 ★ 10c Deep Blue, Hoyer, large 4 margined copy, tiny corner crease, Malformed star and dot before cents (2) 40.00
- 329 ★ 10c Blue Paterson Sheet Marg. T., large margins, closed tear T. (2) 15.00
- 330 ★ Hoyer & Ludwig, 10c blue, 4 margins, tiny stain (2b) 40.00
- 331 ★○ 10c Blue, 2 copies, 1 unused, large margins, latter tiny thin spot other V. F. (2) 27.00
- 332 ★田 10c Blue, Hoyer, sheet margin block of 4, thin and creased, sheet margin at right, Extremely fine appearance (Photo) (2) 175.00
- 333 ★田 10c Blue, Hoyer, Imprint Blk. 4, lower left stamp creased tiny thin at top, rich color, o. g. (Photo) (2) 175.00
- 334 ★田 10c Blue, Hoyer, Blk. 4, creased, cut in at bottom (2) 175.00
- 335 ★田 10c Blue, Hoyer Blk. 4, 3/2 margins, thin (Photo) (2) 175.00
- 336 ★田 10c Blue, Hoyer, Blk. 4, tiny thin, 4 margins, V. F. color (Photo) (2) 175.00
- 337 ★田 10c Blue Paterson, Blk. 4, Extremely fine, o. g. (Photo) (2) 100.00
- 338 ★ 10c Blue, Paterson, large margins, o. g. Extremely fine, block 4 (Photo) (2) 100.00
- 339 ★ 10c Blue, Paterson, Blk. 4, small thin, 4 margins, fresh, o. g. (Photo) (2) 100.00
- 340 ★田 10c Blue, Hoyer Blk. of 24, faults, one of the largest pieces known rich color (Photo) (2) E-M
- 341 ○ 10c Blue, margins all around, thins, attractive (2) 20.00
- 342 ○ 10c Paterson, 4 marg., 1862 year date, small defects, appears V. F. (2) E-B
- 343 ○ 10c Blue, Hoyer, small thin, tiny tear, jumbo margins (Photo) (2) E-C
- 344 ○ 10c Blue, Paterson, sheet margin copy, pmk. Forestville (N. C.) a gem (Photo) (2) E-F
- 345 ○ 10c Blue, Hoyer, tiny thin, jumbo sheet margin copy (Photo) (2) E-E
- 346 ○ Cor. Sheet marg. 10c big margins, black Miss. town, heavy crease not detracting from appearance (Photo) (2) E-D



268



278



275



276



280



345



343



348



347



386



344



387



388



389



390



346



393



391



406

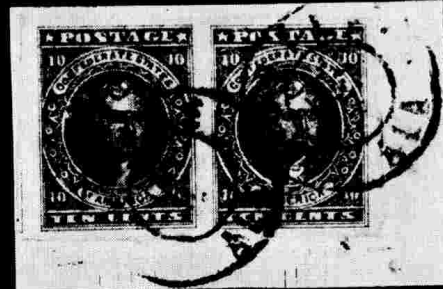

349

JOHN A. FOX

MARCH 20th, 1961

- 347 ○ **10c Blue** Horiz. pair, 4 large margins ironed out crease, pmk. **Mobile, Ala. Sep. 6, 1862.** Extremely fine appearance (Photo) (2) E-H
- 348 ○ **10c Dark blue, Hoyer, Horiz. pair tied to piece by blue Norfolk, Va.** 4 margins, V. F. except for tiny rub (Photo) (2b) 200.00
- 349 △ **10c Blue, Paterson, Horiz. pair** 4 large margins, tied to piece by **Mobile, Ala. a gem (Photo)** (2) E-I
- 350 ○ **10c Hoyer, Horizontal Strip 3,** margins except L. R. corner, small faults, very scarce (Photo) (26) 300.00
- 351 ○ ⊞ **10c Blue, Block of 6 Stone Y Paterson, blue Charlottesville, Va. Feb. 8, 1863, margins 3 sides, used blocks very rare, may be largest known, faults (Photo) (2) Est. Cat. Over** 750.00
- 352 ⊠ **10c Blue, Paterson,** 4 margins neatly tied **Blacks & Whites, Va.** to homemade cover, Extremely fine (2) E-E
- 353 ⊠ **10c Blue, Hoyer, 4 margins neatly tied Charleston, S. C. Nov. 14, 1862, V. F.** (2) E-C
- 354 ⊠ **10c Light blue,** 4 margins, neatly tied **Charleston, S. C. Oct. 8, 1862** Extremely fine Ex White (2) E-C
- 355 ⊠ **10c Blue,** 3 margins, touched top left, tied blue **Columbia S. C.** enclosure refers to price of gold (2) E-B
- 356 ⊠ **Goldsborough, N. C.** ties 10c close B., V. F. cover (2) E-C
- 357 ⊠ **Red Greensborough, N.C.** ties jumbo margined **10c light blue,** Env. light stains, scarce (Photo) (2a) E-F
- 358 ⊠ **10c Blue,** 4 large margins, tied **Hanover C. H., Va.,** flap missing (Photo) (2) E-G
- 359 ⊠ **10c Blue, Paterson,** rich dark shade, huge margins tied **Jackson, Miss.** to immaculate cover (2b) E-G
- 360 ⊠ **10c Blue, Hoyer,** 4 margins, tied **Mobile, Ala. V. F.** (2) E-C
- 361 ⊠ **10c Blue, Paterson,** deep blue shade, superb sheet margin copy tied **Mobile, Ala. Sep. 25, 1862,** portion of back cover flap missing, Ex Grant, a gem (Photo) (2) E-H
- 362 ⊠ **10c Dark Blue, Hoyer,** Close at B., neatly tied **Montgomery Ala.** to small cover (2) E-D
- 363 ⊠ **Pocotaligo, S. C. scarce town ties jumbo 10c blue with Sheet Margin L., small cover, partly toned, Ex Caspary (Photo)** (2b) E-E
- 364 ⊠ **10c Blue, Paterson,** 4 margins tied **Richmond, Va., V. F.** (2) E-B
- 365 ⊠ **10c Dark Blue, Paterson** beautiful shade, 3½ margins tied **Richmond, Va. Nov. 5, 1862,** addressed 96 S. C. (26) E-C
- 366 ⊠ **10c Light Blue, Sheet margin B.,** margins other sides, minor defect U. R. corner, tied **Richmond, Va. Oct. 29, 1862 (Photo)** (2) E-F
- 367 ⊠ **10c Blue,** 4 margins, neatly tied **Richmond, Va. V. F.** (2) E-B



363

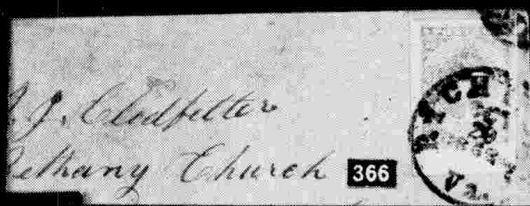

366



370

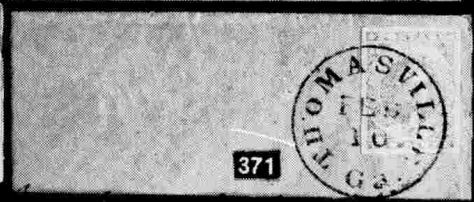

371

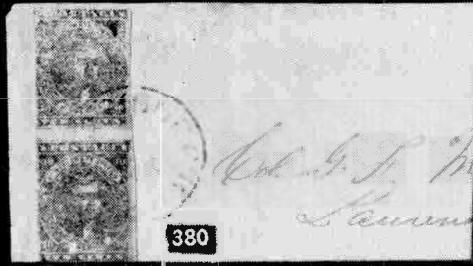

380



374



381



394



395

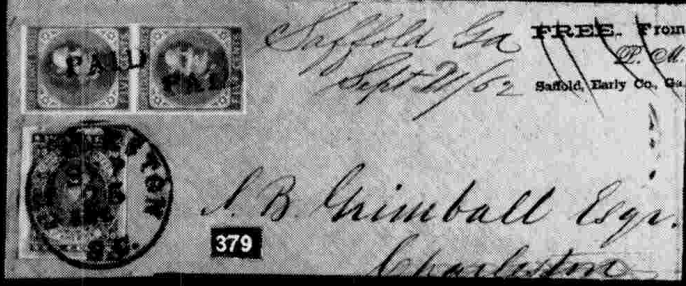

379

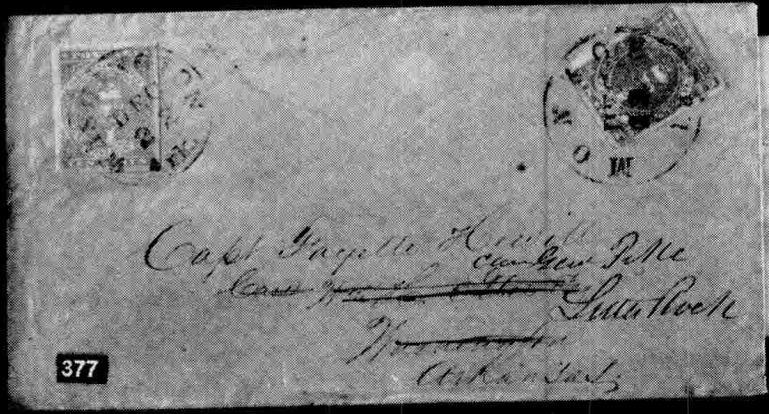

377

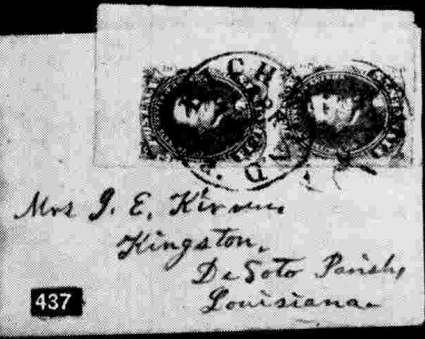

437

- 368 ☒ 10c Blue, Paterson, 4 margins, tied Richmond, Va. Cover small repaired tear (2) E-B
- 369 ☒ 10c Blue, Jumbo Sheet Margin copy tied large Russelville, Tenn. on V. F. cover (2) E-G
- 370 ☒ 10c Blue, Hoyer, 4 large margins tied red grid to Cover Pmk red Sparta Ga. Cover repaired at top, addressed to V. P. Stephens, a striking cover (Photo) (2) E-H
- 371 ☒ 10c Light milky blue, Stone Y 4 margins, tied Thomasville, Ga. to immaculate cover. Extremely fine (Photo) (2) E-F
- 372 ☒ 10c Dark Blue, Hoyer, 4 margins tied Tudor Hall Va. Mar. 3, 1862 (26) E-D
- 373 ☒ 10c Blue, Paterson, 4 margins neatly tied Tudor Hall, Va., to neat white cover, stamp "Spur Variety" V. F. (2) E-C
- 374 ☒ 10c Blue, Paterson, 4 margins tied Tuscaloosa, Ala., corner card in green, Extremely fine (Photo) (2) E-G
- 375 ☒ 10c Light milky blue, stone Y margins, tied to neat cover by San Antonio, Tex. Paid, Extremely fine Ex Grant (2) E-G
- 376 ☒ 10c Blue, Paterson, 4 large margins, portion of adjoining stamp at bottom, neatly tied Uniontown, Ala. cover tiny tear, Ex Grant (2) E-G
- 377 ☒ Forwarded Cover, 10c Blue Paterson, tied Monroe, La. 10c blue, Paterson tied Washington, Ark. V. F. (Photo) (2) E-H
- 378 ☒ 10c Blue, Hoyer, 4 large margins tied Wilmington, N. C., Extremely fine (2) E-D
- 379 ☒ Forwarded Cover, Vert. Pair 5c London print, canc. paid, cover ms. Saffold, Ga. Sep. 11, 1862, 10c Paterson 4 margins tied Charleston, S. C. Sep. 25. Printed Free from P. M. Saffold, Early Co. Ga. (Photo) ... (2, 6) E-G
- 380 ☒ 10c Blue, Paterson, Vertical pair, 4 margins, worn impression tied black town, on cover addressed to Col. (i. F. Mosely, V. F. (Photo) (2) E-I
- 381 ☒ Jackson, Miss. ties vert. pair deep blue 5c (#1 & 11 on pane, latter flaw in star) Sheet margin top, 4 jumbo margins, addressed Brig. Gen. Ruggles, legal size, an Ex. F. cover of great rarity, Ex-Caspary (Photo) (2b) E-J

2c GREEN LITHOGRPH

- 382 ★ 2c Green, 4 margins, tiny thin, small stain, nice shade (3) 40.00
- 383 ★ 2c Green, 4 margins, light ink mark, purple marking on reverse (3) 40.00
- 384 ★☒ 2c Green, Vertical gutter block of 4 Vert. crease, 4 margins, from the King Farouk Collection, rare (Photo) (3) E-L
- 385 ★☒ 2c Green, Blk. 4 margins all around, bottom pair creased. Extremely fine appearance (Photo) (3) 200.00
- 386 ○ 2c Green, tiny nick at right close bottom and right (Photo) (3) 65.00
- 387 ○ 2c Green, 4 margins, small thin. Extremely fine appearance (Photo) (3) 65.00
- 388 ○ 2c Green, 4 margins, tiny thin, lightly canc. (Photo) (3) 65.00



396



446

Mrs. Silas Palmer



397

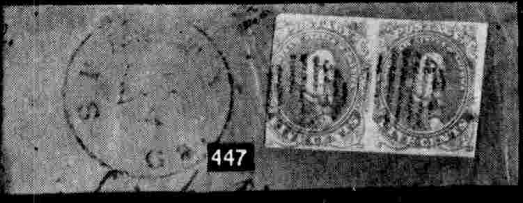

447



472



471

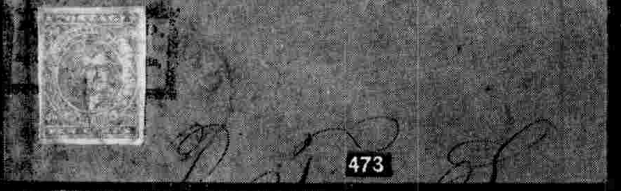

473



474

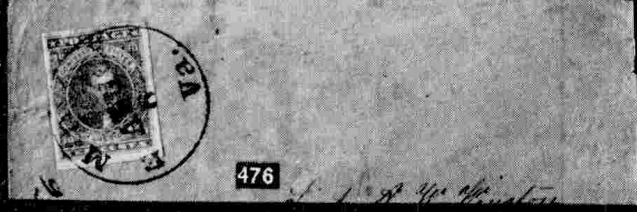

476

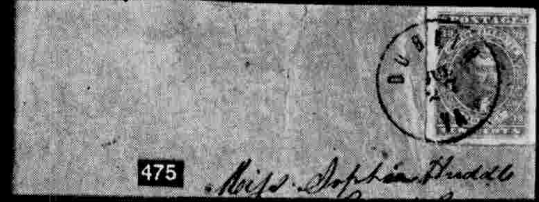

475

Miss Sophia Stoddard

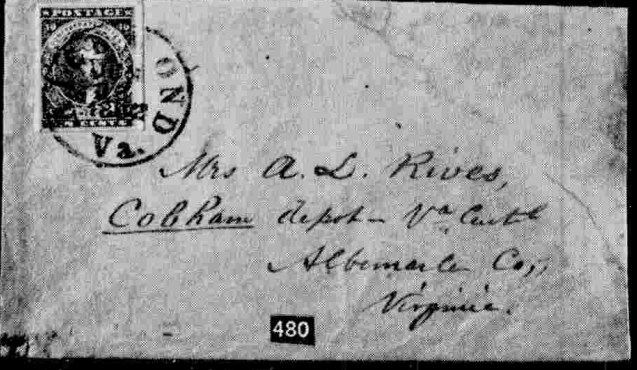

480

Mrs A. L. Rives,
Cobham depot - Va. Cent
Albemarle Co.,
Virginia.

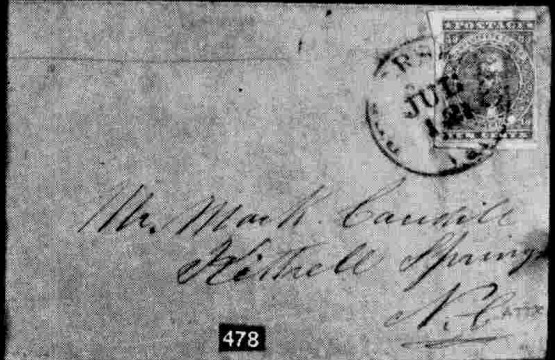

478

Mr. Mark Canfield
Hitchell Spring
A. R.



340



350



416



578



454



455



404



403



402



509

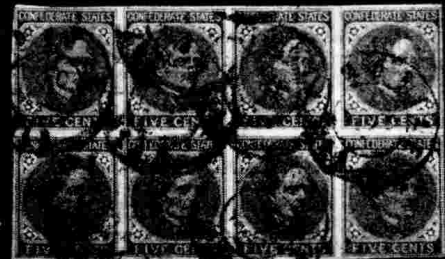

523

JOHN A. FOX

MARCH 20th, 1961

389	○	2c Green, 4 margins, V. F. (Photo)	(3)	65.00
390	○	2c Green, 4 margins, tiny tear in left margin does not touch design, V. F. (Photo)	(3)	65.00
391	○	2c Green 4 margins, price out L. L. corner, cane. striking blue Greensboro (Photo)	(3)	65.00
392	△	2c Green, tied Augusta, Ga. to piece. Fine	(3)	65.00
393	○	2c Green, Horiz. pair, 4 margins, nicely struck Eutaw, Ala. Jul. 10, 1862. Extremely fine (Photo)	(3)	150.00
394	⊠	2c Green tied Gainesville, Ga., 4 margins, minor scrap, V. F. front only (Photo)	(3)	E-I
395	⊠	2c Green, 4 margins, nicely tied Macon, Ga. to wrapper. Extremely fine (Photo)	(3)	E-J
396	⊠	2c Green, strip 3, faint crease plus 2 singles, margins all around, tied Richmond, Va. to neat cover, Ex Grant (Photo)	(3)	E-M
397	⊠	2c Green, Horiz. strip 5, 4 margins, Vert. tear second stamp from left does not detract from magnificent appearance, immaculate cover (Photo)	(3)	E-L

5c BLUE LITHOGRAPH

398	★	5c Blue, 3 copies, one dark shade Stone 2, thins, appear V. F.	(4)	28.50
399	★	5c Blue, 3 copies 4 margins, 1 deep blue Stone 2	(4)	28.50
400	★⊠	5c Blue, Blk. 4, faults, o. g.	(4)	45.00
401	★⊠	5c Blue, Blk. 4, nice margins, V. F. (Photo)	(4)	45.00
402	★⊠	5c Deep Blue, Block 4, 4 margins, minor wrinkle one stp. gum heavy (Photo) (4a)	(4a)	45.00
403	★⊠	5c Dark Blue, Vert. Blk. 6 o. g. Pos. 32, 33, 42, 43, rich color margins all around, V. F. (Photo)	(4)	E-G
404	★⊠	5c Blue, Blk. 6, o. g., 4 margins, one stamp tiny thin (Photo)	(4)	65.00
405	○	5c Milky blue, 4 margins, cane. Richmond, Va. Extremely fine (4b)	(4b)	25.00
406	○	Army Camp 9 bar grid, 5c blue, corner crease, 4 marg. (Photo)	(4)	E-C
407	○	5c Blue, Creased, 4 large margins, nicely cane. Charleston, S. C. (Photo)	(4)	E-D
408	○	5c Blue, 4 huge margins, light blue cane. (Photo)	(4)	E-B
409	○	5c Milky Blue, tiny thin, 4 large margins, portion of next stamp at right (4b)	(4b)	25.00
410	○	5c Blue, Stone 2 pos. 1, V. F.	(4)	E-B
411	○	5c Blue, 4 margins, Richmond "on the nose", V. F.	(4)	E-B
412	○	5c Blue, Atlanta Cancel May 10, 1863, 4 large margins, minor tear L. margin	(4)	E-C
413	○	5c Blue, 4 margins, San Antonio, Tex. cancel, rare, V. F.	(4)	E-C

414	○	5c Blue, Blue town cancel, shows next stp. L, V. F.	(4)	E-B
415	○	5c Blue, Horiz. strip of 4, lightly canc. slight tear	(4)	E-G
416	⊠	5c Dark Blue, Block 4 (positions 7, 8, 17, 18), minor crease, V. F. appearance, cancel Richmond, Va. Ex-Caspary (Photo)	(4a)	E-J
417	○	5c Blue, 2 V. F. copies	(4)	E-B
418	○	5c Blue, 2 V. F. copies, one very large margins	(4)	E-B
419	★○	5c Blue, two 4 margin copies, 1 unused, other black grid, one thin, other closed tear	(4)	16.50
420	○	5c Blue, 2 copies 1 unused (corner crease) other blue cancel, both 4 margins	(4)	E-B
421	○	5c Light Blue, 3 copies, 4 margins, one small thin	(4)	24.00
422	○	5c Blue, 3 V. F. copies, diff. shades	(4)	E-C
423	○	5c Blue, 3 copies, 1 odd shade, 1 sheet marg., trace thins, F. appearing	(4)	24.00
424	○	5c Blue, 3 copies 4 marg. 2 small thins, one grid cancel, appear V. F.	(4)	24.00
425	○	5c Blue, 3 4 marg. copies, one deep blue, one minor defect	(4)	26.50
426	○	5c Blue, pair, 2 singles, mostly 4 margins, one single pen cancel other pin hole	(4)	36.00
427	○	5c Blue, 4 pairs, shades, 3 pen cancel, faults	(4)	80.00
428	★○	5c Blue, 19 copies, Stone 3, used by E. Knapp for plating, faults	(4)	E-F
429	⊠	Clinton, N. C. ties 4 margin pair 5c blue creased betw., V. F. Ex Wiltsee	(4)	E-D
430	⊠	5c Blue, Vertical pair, 4 margins tied Columbus, Miss. Extremely fine	(4)	E-F
431	⊠	5c Blue, 3 margins, in at bottom, tied Goldsborough, N. C.	(4)	E-B
432	⊠	5c Light Blue, horiz. pair 3 margins tied blue Lynchburg, Va. to Ex. F. cover	(4)	E-F
433	⊠	5c Blue, 4 margins, neatly tied blue Petersburg, Va. Extremely fine	(4)	E-C
434	⊠	5c Blue, 4 margins, sheet margin at top tied blue Petersburg, Va. V. F.	(4)	E-B
435	⊠	5c Blue, Horizontal pair touches at bottom, tied on reverse of cover by blue Petersburg, Va. V. F.	(4)	E-C
436	⊠	5c Light Milky blue Horiz. pair, 4 margins, neatly tied blue grid and blue Raleigh, N. C. Extremely fine	(4b)	E-H
437	⊠	5c Blue, upper right corner sheet margin pair, tied Richmond, Va. Ex Shenfield (Photo)	(4)	E-I
438	⊠	5c Blue, 4 margins, neatly tied Wilmington, N. C. 5 Paid Extremely fine	(4)	E-D
439	⊠	Wilmington, N. C. ties 4 marg. 5c blue, creased, S-3	(4)	E-B
440	⊠	5c Deep Dark Blue tied black C. D. S., V. F.	(4)	E-C

- 441 ☒ **5c Blue**, 3 margins, tied **Richmond, Va. May 23, 1822** over **3c Star Die**
Env. scarce combination, F.-V. F. (4, U27) E-C
- 442 ☒ **5c Blue, horiz. pair**, 4 margins, tied **Richmond, Va. Mar. 22, 1862**, Ex. F.
..... (4) E-F
- 443 ☒ **5c Blue**, two 4 margin copies tied **Richmond, Va. (1862)** Ex. F. (4) E-F
- 444 ☒ **Forwarded Cover, 5c Blue** Horizontal pair, 4 margins, neatly tied **St.**
Martainsville La., also cane. **Vernon, Mi and Ms. Due 10, Forwarded,**
V.F. (4) E-G
- 445 ☒ **5c Blue, 2 singles**, one 4 margins other 3 margins tied **Savannah, Ga.**
Paid, V. F. (1) E-F
- 446 ☒ **Brilliant Red Sparta, Ga. ties superb pair 5c dark blue on Ex. F. cover,**
a gem (4) E-L
- 447 ☒ **Red Sparta, Ga., pair 5c milky blue** tied **red grid**, 3 margins, military
address, most attractive cover (4) E-H
- 448 ☒ **5c Blue, Sheet Margin vert. pair** tied **Tupelo Miss., Jul. 2, 1862**, remark-
able pair, sl. gum stain, flap missing, V. F. (4) E-G

10c ROSE LITHOGRAPH

- 449 ★ **10c Dull Rose**, tiny thin, 4 margins, o. g. (Photo) (5) 85.00
- 450 ★ **10c Rose**, small crease, 4 margins, o. g. (Photo) (5) 85.00
- 451 ★ **10c Rose**, tiny thin, 4 margins (5) 85.00
- 452 ★ **10c Rose, Horizontal pair, 4 margins, close bottom right tiny thin,**
beautiful appearance (Photo) (5) E-G
- 453 ★ **10c Rose, Horizontal pair, o. g. tiny thin, 4 margins, Extremely fine**
appearance (Photo) (5) 200.00
- 454 ★ **10c Deep rose, bottom sheet margin strip 4, Close left, two stamps slight**
rub on surface, o. g. rich color, beautiful appearance rare (Photo) (5) E-C
- 455 ★☐ **10c Rose, Block of 8, in trifle at right, one stamp tiny thin, rich color,**
a wonderful showpiece of great rarity (Photo) (5) 1200.00++
- 456 ○ **10c Rose**, faint thin, 4 margins cane. 1863 year date (Photo) (5) 40.00
- 457 ○ **10c Rose**, faint thin 4 margins, rich shade, cane. **Richmond, Va. (Photo)**
..... (5) 40.00
- 458 ○ **10c Rose**, 4 margins, cane. **Savannah, Ga., V. F.** (5) 40.00
- 459 ○ **10c Carmine rose**, sheet margin copy, tiny thin, cane. **Richmond Va. a**
very desirable copy (Photo) (5) E-G
- 460 ○ **10c Carmine rose**, 4 margins, rounded corner L. L., cane. **Mobile, Ala.,**
beautiful rich shade (Photo) (5) E-G
- 461 ○ **10c Rose**, 4 margins, large 2 sides, V. F. (Photo) (5) E-F
- 462 ○ **10c Rose, Savannah cancel**, sl. hinge thin, F. appearing (5) 40.00
- 463 ○ **10c Rose**, 4 large margins, Jackson, Miss. 1862 cancel, horiz. crease (5) 40.00



JOHN A. FOX

MARCH 20th, 1961

464	○	10c Rose , margins 2 sides, faults, Malformed T, blue town	(5)	50.00
465	○	10c Deep Rose , 4 margins, two tiny thin spots, cane. Richmond, Va. rich color (Photo)	(5)	65.00
466	△	10c Rose , 4 margins tied to piece by blue Norfolk, Va. Mar. 21, 1862 Extremely fine (Photo)	(5)	E-G
467	○	10c Rose , sheet margin copy cane. (San Antonio) Tex. Paid Extremely fine (Photo)	(5)	E-G
468	○	10c Rose , large margins, clear black grid , scarce on this issue, small faults (Photo)	(5)	E-F
469	○	10c Rose , tiny thin, 4 margins, red town canc. rare	(5)	75.00
470	○	10c Carmine , huge 4 margin copy, tiny nick at left does not touch design, cane. " on the nose Richmond, Va. Jun 5, 1862, " a marvelous copy (Photo) (5a)	(5)	125.00
471	⊠	10c Rose , 4 margins, tied Atlanta, Ga. , cover faint stain (Photo)	(5)	E-F
472	⊠	10c Carmine , 4 margins, minor rub in margin, tied blue Albany, Ga., Oct. 13, 1862 on V. F. cover (Photo)	(5)	E-H
473	⊠	10c Rose , 4 margins, tied red Churchland, Va. to corner card of druggist, signed Dietz , Extremely fine (Photo)	(5)	E-H
474	⊠	10c Deep Rose , Jumbo margins, tied blue Danville, Va. to V. F. Mourning cover (Photo)	(5)	E-H
475	⊠	10c Rose , superb copy, tied blue Dublin, Va. to small env., Env. small closed tear, flap missing (Photo)	(5)	E-I
476	⊠	10c Rose , 4 margins, neatly tied blue Emory, Va. to immaculate cover, Extremely fine (Photo)	(5)	65.00
477	⊠	10c Rose , 4 margins, sheet margin at top, neatly tied Macon, Ga. , to small mourning cover, Extremely fine (Photo)	(5)	60.00
478	⊠	10c Rose , 3 margins, close right, tied blue Petersburg, Va. (Photo)	(5)	E-E
479	⊠	10c Rose , 4 margins tied blue Petersburg, Va., V. F. (Photo)	(5)	E-F
480	⊠	10c Carmine rose , 4 margins tied Richmond, Va. Jun 12, 1862 cover repaired at right, a wonderful stamp of rich color (Photo) (5a)	(5a)	E-J
481	⊠	10c Rose , beautiful shade, 4 large margins tied Richmond, Va. Jun 10, 1862, Ex. F.	(5)	E-H
482	⊠	10c Rose tied Richmond, Va. Jul. 9, 1862 , Extremely Fine (Photo)	(5)	E-G
483	⊠	10c Rose , 4 margins, tied Richmond, Va. Mar. 25, 1862 V. F. (Photo)	(5)	E-F
484	⊠	10c Rose , 4 large margins tied Richmond, Va. to immaculate cover (Photo)	(5)	E-F
485	⊠	10c Rose , 4 margins, light surface rub, tied Richmond, Va. Jun. 20, 1862 to Wall paper cover, white on brown design, Ex. F. cover	(5)	E-G
486	⊠	10c Rose , 3 margins, close top left, tied Savannah Geo. Paid (Photo)	(5)	E-E



JOHN A. FOX

MARCH 20th, 1961

- 487 ☒ 10c Rose, 4 margins, nicely tied Savannah, Ga. Paid, V. F. (Photo) (5) E-F
- 488 ☒ 10c Rose, 4 margins, neatly tied Selma, Va., Extremely fine, Ex Gibson
(Photo) (5) E-F
- 489 ☒ 10c Rose, 4 huge margins, neatly Staunton, Va. Extremely fine (Photo)
(5) E-F
- 490 ☒ 10c Light Rose, 4 margins tied Yorktown, Va. Cover small repair
(Photo) (5) E-I
- 491 ☒ 10c Rose, Horizontal pair, margins all around neatly tied Richmond, Va.
Jul 3, 1862 to legal size cover, small repair to cover (Photo) (5) E-L
- 492 ☒ 10c Rose, Horiz. pair, 4 margins, neatly tied blue Columbia, S. C., legal
cover, imprint State of South Carolina, Exexecutive Council Chamber,
addressed to Gen. Pettrigrew (Photo) (5) E-M



- 493 ☒ 10c Rose, Vert. block of 6, Pos. 29, 30, 39, 40, 49, 50, #39 and 49 show
scratched stone. Large margins showing part of adjoining stamps at top,
partly touched at bottom. Rich color, minor wrinkles. Cancelled "Way-
nesville, Ga." Jun 14 on legal cover, reduced at left ms. "Official Business
Waynesville, Ga. Jun. 13th 1862," addressed to Richmond, Va. Unique
block and cover. Largest known used multiple of the 10c rose. From the
Caspary Collection (Photo) (5) E-O

END OF FIRST SESSION

SECOND SESSION

MONDAY, MARCH 20th, 1961 — 7 P. M.

5c BLUE TYPOGRAPH

LONDON AND LOCAL PRINTINGS

494	★田	5c Blue, London, Local print. Extremely fine o. g. Blk. each	(6, 7)	17.50
495	★田	5c Blue, London Printing Corner Block of 20, tiny thin spot, V. F., o. g.	(6)	E-C
496	★田	5c Blue, London Print sheet of 80, one stamp necktie variety, some minor creases, o. g., V. F.	(6)	E-G
497	★田	5c Blue, reprint sheet of 100, V. F.	(6)	E-B
498	★田	5c Blue, reprint sheet of 100, V. F.	(6)	E-B
499	○	5c Blue, strip 4, margins except 1. stp., San Antonio, Tex. Jul 13, scarce	(6)	E-C
500	★○	5c Blue, 2 unused, 2 used, one cravat var., 3 minor faults	(6, 7)	E-B
501	⊠	Halifax, N. C. Jun 9, 1862, sharp strike ties 5c blue V. F.	(6)	E-B
502	⊠	Richmond, Va. Jun 20, 1832 error in date ties single 5c, V. F.	(6)	E-C
503	⊠	Blue Petersburg, Va. ties 5c London, S. L. blue Due 5 (10c rate), V. F. (6)		E-C
504	⊠	5c Blue, London Print Horiz. pair, neatly tied red Alexandria, La., cover small repaired tear (Photo)	(6)	E-F
505	⊠	Wilmington, N. C. & Goldsborough, N. C. ties 2 pairs 5c to 2 covers, V. F.	(6, 7)	E-B
506	⊠	5c Blue, 2 covers tied New Market, Va. & Atlanta, Ga., F.-V. F.	(7)	E-B
507	○	5c Blue, Strip 4, F.-V. F. Richmond cancel	(6)	E-B
508	○	5c Blue, London print, Horiz. strip 9, cane. Richmond, Va. V. F. (6)		E-F
509	○田	5c Blue De La Rue, Block of 6, Army target cane. touched top and right (Photo) (6)		E-F
510	⊠	5c Blue, London print, two Horizontal strips 7, each tied Richmond, Va. to legal size cover, some small tears, one strip V. F. other touches at points	(6)	E-F
511	⊠	5c Blue, Local print, Blk. 4, tied "on the nose" Talladega, Ala. to legal size cover, very rare, Ex Knapp & Brooks (Photo)	(6)	E-G
512		5c Blue corner blk. 4, Popeye & ink spot varieties, Fine	(7)	—
513	★田	5c Blue, Local print, 3 Blks. 4, upper left, upper right and lower left corner sheet margin blks. 4, V. F., o. g.	(7)	E-B

- 514 ★田 5c **Richmond Print**, 3 Blks. 4 on **De La Rue** Paper, 1 V. F., 2 minor wrinkles (7) E-C
- 515 ★田 5c **Richmond Print**, 3 V. F. Blks. 4 (7) 30.00
- 516 ★田 5c **Blue**, Corner Blk. 12 full margins, **De La Rue** print, creases (7) E-C
- 517 ★田 5c **Blue**, Blk. 8 on **De La Rue** paper partially **printed on both sides by offset**, scarce, F. (7) —
- 518 ★田 5c **Blue, Local**, block of 20, one stamp showing **"White tie Variety"** Extremely fine, o. g. (7) E-F
- 519 ○ 5c **Blue, Richmond print 4 margins, canc. red Alexandria**. Extremely fine (Photo) (7) E-D
- 520 ○ 5c **Blue**, Strip 5, cane. **Richmond**, cut into T. (7) E-B
- 521 ○ 5c **Blue, Strip of 8**, cane. **Richmond**, cut in B., scarce (7) E-C
- 522 ○ 5c **Blue, Strip 8**, **Richmond** cancel, cut into several places, scarce (7) E-C
- 523 ○ 5c **Blue, Richmond**, Blk. 8, cane. **Mobile, Ala., V. F. (Photo)** (7) E-G
- 524 ☒ 5c **Blue tied Richmond, Va., Jan. 25, 1863** on overpaid drop rate letter, Fine (7) E-C
- 525 ☒ **Red Raleigh, N. C.** double circle ties 5c **Local**, on front close margins **red Due 5** in arc, (10c rate applicable) attractive piece (7) E-D
- 526 ☒ 5c **Blue, Local print**, Horiz. pair cane. grid, not tied, cover pmk. **Scottsville, Va.** stamps & cover Extremely fine (7) E-C
- 527 ☒ **Savannah, Ga. ties** 2 copies 5c different shades, one light crease, on env. made from **Printed Subpoena form**, V. F. (Photo) (7) E-C
- 528 ☒ 5c **Blue, Local print**, two Horizontal pairs each 4 margins on Forwarded Cover, one tied **Prattville Ala.** other **Yazoo City, Miss., V. F.** (7) E-C
- 529 ☒ **Red Woodville, Geo.**, outstanding strike ties V. F. vert. pair 5c (Photo) (7) E-E
- 530 ☒ **Walterborough, S. C.** ties 5c 4 marg. pair (7) E-A
- 531 ☒ **Tawboro, N. C.** balloon type circle ties pair 5c, 3 margins, sl. faults (7) E-A
- 532 ☒ 5c **Blue**, Horiz. pair, left stamp creased, tied **striking green Roswell, Ga.** portion of back of cover missing (7) E-C
- 533 ☒ 5c **Blue, Richmond**, Horiz. pair 4 margins tied **Richmond, Va.** corner card in blue, tiny repair to cover, **White tie variety (Photo)** (7) E-E
- 534 ☒ **Richmond, Va.** sharp strike ties 3 margin pair 5c (7) E-A
- 535 ☒ **Richmond, Va. blue circle with no date ties pair 5c on Camp** letter carried via capital, many markings, V. F. (7) E-D
- 536 ☒ **Army Camp** black target ties V. F. sheet marg. vert. pair, 5c one Stp. "White Cravat" variety (7) E-C
- 537 ☒ 5c **London Print**, pair tied **Augusta Ga. over Imprint J. A. H. Hosack, Gen. Collecting Agent, Jefferson Texas** from where cover was carried by **Senator Oldham to Augusta.** Env. corner repaired, official of greatest rarity from **Texas (Photo)** (7) E-K

538	☒	Port Lavaca, Tex. ties pair 5ct. blue over Corpus Christi, Tex. corner card, rare and Extremely fine	(7)	E-D
539	☒	Red Petersburg, Va. ties pair 5c, margins 2 sides, V. F. Env.	(7)	E-C
540	☒	Red Petersburg, Va. ties pair 5c to stained env., flap missing	(7)	E-B
541	☒	Mobile, Ala. 1863 double circle ties 5c pair rare Indigo shade, front only Ex. McBride	(7)	E-B
542	☒	5c Blue, Horiz. pair, in bit at bottom, tied Mobile, Ala. over 3c U.S. star die entire V. F.	(7, U27)	E-D
543	☒	Blue Lynchburg, Va. 1861 year date error, inverted, ties 4 margin pair 5c London print, V. F.	(7)	E-B
544	☒	Houston, Tex. ties 2 singles 5c blue few defects to Liberty, Tex., Turned V. F. pair 5c tied Liberty, Texas no logo to Galveston, very rare Ex White	(7)	E-F
545	☒	Brilliant red Greensborough, N. C. ties 4 margined pair 5c London print, F. cover (Photo)	(7)	E-F
546	☒	5c Blue, Local Horizontal pair neatly tied blue Franklin Depot, Va. Ms. Via Port Hudson & Alexandria, La., used to San Marcos, Tex. route used to avoid blockade	(7)	E-D
547	☒	Sheet Margin vert. pair 5c tied clear Columbus, Miss., mostly margins, vert. crease	(7)	E-A
548	☒	Army Camp Grid, 2 strikes on pair 5c, R. Stp. large printing flaw in "States," Ex. F,	(7)	E-D
549	☒	5c Blue, 4 covers with pairs tied, 3 cut into	(7)	E-B

2c RED BROWN ENGRAVED

550	★	2c Brown Red, Blk. 4, o. g., V. F.	(8)	25.00
551	★	2c Red Brown, Horiz. block of 8, Vert. gutter, one stamp shows big shift, slightly gum stained	(8)	E-D
552	★	2c Brown Red, center gutter block of 8, Extremely fine, o. g.	(8)	50.00+
553	★	2c Brown Red, corner sheet margin block of 12, V. F., o. g.	(8)	68.00
554	○	2c Brown Red, in bit upper left cane. on the nose Charleston, S. C. Jan. 25, 1864	(8)	25.00
555	○	2c Brown Red, 4 margins tiny tear Pmk. Charleston, S. C.	(8)	25.00
556	△	2c Brown Red, 4 marg. tied to piece black town	(8)	25.00
557	△	Red Brown 4 margins, tied red Raleigh, N. C. to piece, V. F. (Photo)	(8)	50.00
558	△	2c Red Brown, in bit upper right, neatly tied blue Charlottesville, Va. Apr. 11, 1863 Earliest known date. Cat. lists May 3, rare (Photo)	(8)	E-H
559	○	2c Brown Red, Horiz. pair, 3 margins, Close left, Cane. Charlottesville, Va., V. F. (Photo)	(8)	60.00
560	○	2c Brown Red, Horizontal pair, cane. Lynchburg, Va. Extremely fine (Photo)	(8)	60.00

STATE OF SOUTH CAROLINA,
Executive Council Chamber.

492

TYLER & SON,
GENERAL
COMMISSION MERCHANTS
134 CARY ST. RICHMOND, VA.

533



J. A. H. HOSACKS,
General Collecting Agent,
JEFFERSON, TEXAS.

537

566



545



569



567



568



571



511



570



573



572

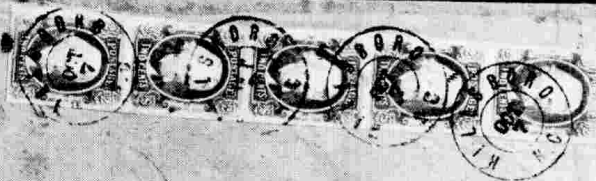

Maj. G. H. Hamilton,
Columbia
South Carolina.



564



635



584



579



643



612



744



580



466



636



644



565



645



640

JOHN A. FOX

MARCH 20th, 1961

- 561 Δ 2c Brown Red, Vertical pair in bit at left, severed and rejoined tied Charleston, S. C. (Photo) (8) E-D
- 562 \circ 2c Brown Red, Strip 5, Cancelled Mocksville, N. C., creased but fine appearing & attractive (Photo) (8) E-H
- 563 \circ 2c Brown Red, Horizontal strip 5, Canc. Mobile, Ala. sheet margin right, one stamp tiny thin, full margins. Extremely fine (Photo) (8) E-I
- 564 Δ Carthage, N. C. ties Strip of 5, 2c brown red on piece, Sheet margin R., touched few places (Photo) (8) E-H
- 565 \circ 2c Red Brown, vertical strip 5, Close top and bottom left, canc. red Petersburg, Va. rare (Photo) (8) E-J
- 566 \boxtimes 2c Brown Red, 4 margins, nicely tied Charleston, S. C. on drop letter, Ex Emerson. Extremely fine (Photo) (8) 85.00
- 567 \boxtimes 2c Red Brown, 4 margins, neatly tied Charleston, S. C. Jun 2, paying 2ct. drop letter rate, cover small defect (Photo) (8) 85.00
- 568 \boxtimes 2c Brown, 3 margins, close R "socked on nose" Marietta, (Geo. to small stained printed 1864 circular (Geo. Mil. Inst. (Photo) (8) E-F
- 569 \boxtimes 2c Brown red, tied Mobile, Ala., F.-V. F. (Photo) (8) E-G
- 570 \boxtimes 2c Brown Red, 4 margins, tied Richmond, Va. Oct. 13, 1863 to folded Circular, V. F. (Photo) (8) 85.00
- 571 \boxtimes 2c Brown Red, rich shade, 4 margins, neatly tied to folded circular, Extremely fine, Ex Shenfield (Photo) (8) E-H
- 572 \boxtimes 2c Red Brown, vertical strip 5 margins all around neatly tied blue Hillsboro, N. C. to home made cover, back restored, stamps and canc. rich color, Ex Shenfield (Photo) (8) E-M
- 573 \boxtimes 2c Brown Red, strip of 3 and pair full margins, canc. grid and tied black Jamestown, N. C. in balloon strike, Extremely fine (Photo) (8) E-M

"TEN" CENTS BLUE ENGRAVED

- 574 \star T-E-N 10c Blue, thin at top, sheet margin left, o. g. (Photo) (9) 55.00
- 575 \star T-E-N 10c Blue, in top and left, No gum (9) 55.00
- 576 \star T-E-N 10c Blue, 4 margins. Extremely fine (Photo) (9) 55.00
- 577 \star T-E-N 10c Blue, 4 margins, sheet margin right, o. g. Extremely fine (Photo) (9) 55.00
- 578 \star T-E-N, 10c Blue, Horizontal pair, faint crease, o. g. (Photo) (9) 125.00
- 579 $\star\boxplus$ T-E-N, 10c Blue, Blk. 4, Horiz. crease, 4 margins (Photo) (9) 300.00
- 580 $\star\boxplus$ T-E-N, 10c Blue, block of 20, o. g. Creased between stamps, minor defects, one of the largest blocks known, a marvelous showpiece of rarity (Photo) (9) E-O
- 581 \circ T-E-N 10c Blue, 4 margins, faint crease, Ten. town, cane. (Photo) (9) 50.00
- 582 \circ T-E-N, 10c Blue, 3 large margins, in at top. Pmk. Sangerville, Va. and Ms. (9) 50.00



JOHN A. FOX

MARCH 20th, 1961

- 583 ○ T-E-N 10c Blue, 4 margins, red town canc. Extremely fine, rich color
(Photo) (9) 125.00
- 584 △ T-E-N blue tied balloon Botetourt Springs, Va. scarce town on piece,
V.F. (Photo) (9) E-G
- 585 ☒ T-E-N, 10c blue, huge margins, ms. cane., not tied cover pmk. ms. Dixie
Jun 16 V. F. (Photo) (9) E-F
- 586 ☒ TEN deep blue, 4 margins, tied blue Emory, Va. on reverse side only,
beautiful copy (9) E-H
- 587 ☒ TEN blue 4 margins tied Va. town on Ex. F. cover, very attractive
(Photo) (9) E-H
- 588 ☒ TEN blue, Sheet Margin R., bit cut in T. tied Gordonsville, Va., on home-
made env. (Photo) (9) E-F
- 589 ☒ T-E-N, 10c blue, upper left corner sheet margin copy, tied Pollard, Ala.
faint gum stain, Extremely fine (Photo) (9) E-I
- 590 ☒ TEN blue, Ex. F. copy tied Richmond, Va., Cobham, Va. on reverse to
Charlottesville, Va. (Photo) (9) E-H
- 591 ☒ TEN blue, 4 margins, tied Richmond, Va., V. F. (Photo) (9) E-H
- 592 ☒ TEN Blue tied Richmond, Va., V. F. (9) E-G

10c BLUE FRAMELINE

- 593 ★ 10c Blue, showing full line top and bottom and part of frame left and
right, part o. g. Extremely fine (Photo) (10) 225.00
- 594 ★ 10c Blue, Horiz. strip of 3, shows full or partial line on all sides, right
stamp creased, rounded lower right corner, rare multiple (Photo) (10) E-N
- 595 ○ Frame Line, 10c blue, line top & left, partial line bottom, black town
cane. (Photo) (10) 100.00
- 596 ○ 10c Blue, Frame lines on 3 sides, light stains, ms. cancel (Photo) (10) 100.00
- 597 ○ 10c Blue, Horizontal pair, showing full line right most of line at bottom
and left and trace of line at top, thin (Photo) (10) 500.00
- 598 △ 10c Blue, Horizontal pair showing full line top and left, nicely tied to
piece of cover by Mobile, Ala. Jul 5. Extremely fine (Photo) (10) 500.00
- 599 ☒ 10c Blue, bottom sheet margin copy showing full frameline left and
bottom and 80% of frame line top and regist, tied black town (Photo)
(10) E-K
- 600 ☒ 10c Frame line, rich color showing portions 2 lines, tied Milledgeville, Ga.
on Env. made from Printed Form (10) E-I
- 601 ☒ 10c Frame Line, 3/2 lines, neatly tied Milledgeville, Ga., some age tonings
(Photo) (10) E-J
- 602 ☒ 10c Blue, shows four full framelines, sheet margin left, neatly tied to
immaculate cover, Pos. #1 on Plate, signed Ashbrook (Photo) (10) E-M

ARCHER — DALY — KEATINGE & BALL

603	★	10c Blue, margin pair Part Imprint Archer & Daly, F.	(11)	E-A
604	★	10c Plate #2 pair K & B, V. F.	(11)	E-A
605	★	10c Blue, Horiz. pair, single, Vert. Pair, Pl. #1, V. F.	(11)	E-A
606	★	10c Blue, 2 blks. 4, one deep blue (minor thin spots), other V. F.	(11)	E-B
607	★	10c Green Blue & Light Blue, 2 Blks. 4, V. F.	(11)	E-B
608	★	10c Dark Blue & Metallic Blue, 2 blks. 4, one minor thin spot, other V. F.	(11)	E-B
609	★	10c Blue, Type I, Blk 4, short transfer at right, showing only partial print, V. F.	(11)	E-B
610	★	10c Greenish Blue, Blk. 4, sheet margin, tiny thin in margin	(11)	E-A
611	★	10c Light Blue & Dark Blue, 2 Blks. 4, V. F.	(11)	E-B
612	★	10c Blue, Gutter Block 4 folded betw., margins, scarce (Photo)	(11)	E-F
613	★	10c K. & B. R. Imprint Strip 6, Plate No. 1, selvage ragged but clear	(11)	E-B
614	★	10c A. & D. Daly crossed out Plate No. 2 R. Imprint strip 6, stained	(11)	E-B
615	★	10c Blue, Plate No. 2, full Imprint, Daly crossed out, one crease, few flaws in margin, still V. F.	(11)	E-B
616	★	10c Daly Erased, R. pane #1, full Impt. Strip 6, margin cut L. L., light crease in margin, V. F.	(11)	E-B
617	★	10c corner sheet margin Blk. 4 Archer Imprint, closed tear B., stains	(11)	E-A
618	★	10c Blue, Imprint Corner blk. 8, V. F.	(11)	E-B
619	★	Archer, Corner Imprint Block of 8, V. F., o. g.	(11)	E-A
620	★	10c K. & B., Pl. No. 2 Blk. 10 Imprint, some slight faults, margins	(11)	E-B
621	★	10c K. & B. Cracked Plate, L. Imprint No. 2, Blk. 12, sl. stains, full margins	(11)	E-D
622	★	K. & B. Pl. #1 Mint corner block of 12 full Imprint, V. F.	(11)	—
623	★	10c K. & B., Plate No. 1, L. L. corner block of 12, full imprint, V. F.	(11)	E-C
624	★	10c Blue, Imprint Blk. 12, Archer, Bank Note Engravers, Richmond, Va. No. 1, V. F.	(11)	E-B
625	★	10c Blue, Pl. No. 1, Blk. 8, small stains, margins	(11)	E-B
626	★	Keatinge & Ball No. 1, Lower right Pl. # strip 20, gum stained, otherwise V. F.	(11)	E-C
627	★	Keatinge & Ball, Pl. #2, Imprint strip 20, right pane V. F.	(11)	E-C
628	★	Keatinge & Ball No. 4 Imprint sheet of 80, V. F.	(11)	E-F
629	★	10c Blue, Type I, sheet of 80 extremely fine o. g.	(11)	E-E
630	★	Keatinge & Ball No. 2, double sheet of 200, gutter between full margins, Extremely fine	(11)	E-J



574

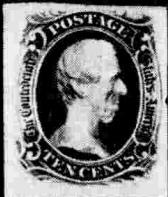

576



577



581



583



593



594



595



597



596



598



781



639



758



762



761

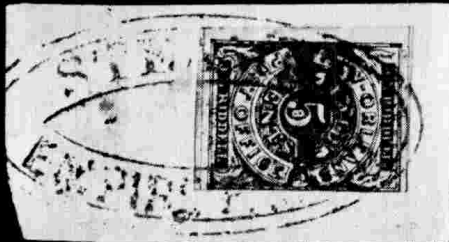

905



782



785



788



790



796



797

JOHN A. FOX

MARCH 20th, 1961

- 631 ★田 No. 3 Archer (Daly erased) Imprint sheet of 100, Creased 3 times, mostly between stamps (11) E-G
- 632 ★田 Keatinge and Ball, 10c Blue, Type I & II, Blk. of each, V. F. (11, 12) E-B
- 633 ★田 10c Blue, 2 blks. 4, one sheet margin, F.-V. F. (11, 12) E-B
- 634 ★田 10c Blue, 2 V. F. Blks. 4 showing contrast types (11, 12) E-B
- 635 △ Columbia, S. C. in blue ties Sheet marg. 10c on piece, V. F. (Photo) (11) E-A
- 636 △ Green Lynchburg Va. Oct. 12, 1862 ties 4 marg. 10c on piece (Photo) (11) E-B
- 637 △ Petersburg, Va. in blue ties 10c Sheet marg. to piece V. F. (11) E-A
- 638 △ Red Dunn's Rock, N. C. ties 4 margin 10c on piece, scarce (11) E-D
- 639 △ Brilliant Red Crawfordville, Miss. ties 10c blue on piece, in bit T., very attractive (Photo) (11) E-E
- 640 △ 10c Blue, Vert. pair, Extremely fine, tied red Chester C. H. S. C. (Photo) (11) E-D
- 641 ○ 10c Blue, 2 copies, 1 "on the nose" Pocatagio, S. C., other Jumbo Sheet margin copy (11) E-B
- 642 ○ 10c Types I & II, 8 copies shades, cancels, mostly V. F. (11, 12) E-B
- 643 ○田 10c Blue, Type I, Superb Block of 4, cane. Harrisburg, Va., scarce town, a beauty (Photo) (11) E-G
- 644 ○田 10c Blue, Horizontal Blk. 8, nice margins Close top, canc. Mobile, Ala. Sep. 16 V. F. (Photo) (11) E-J
- 645 ○田 10c Blue, block of 6 and two blocks of 4, forming a reconstructed block of 14. Cane. West Point, Ga. scarce (Photo) (11) E-L
- 646 田 Red Yanceyville, N. C. Aug. 28, 1863 striking circle ties Top Sheet marg. 10c, Env. Minor tear, V. F., scarce (11) E-D
- 647 田 Orange Kosciusco, Miss. ties 4 margins 10c blue V. F. cover and very rare (11) E-G
- 648 田 Chester C. H., S. C. in red ties Sheet Marg. 10c, V. F. stamp (11) E-E
- 649 田 Green Lynchburg, Va. ties 4 margined 10c blue on V. F. homemade cover, rare (Photo) (11) E-G
- 650 田 Violet Lynchburg, Va. ties 10c, Extremely Fine (Photo) (11) E-D
- 651 田 Blue Petersburg, Va. ties superb huge margin 10c to V. F. envelope, a gem (11) E-C
- 652 田 Violet Augusta, Ga. ties Sheet Margin 10c blue, Ex. F., rare (11) E-G
- 653 田 10c Blue, tied Orange Pmk. Black & Whites Va., Cover age stained, notation on reverse of cover "Only orange canc. I ever saw on a C. S. Stamp, E. S. Knapp" (11) E-F
- 654 田 Red Dunn's Rock, N. C. Sep. 18, 1863 (red year date) ties V. F. 10c, obsolete town, front only (11) E-C
- 655 田 Raleigh, N. C. in blue ties V. F. vert. pair 10c milky blue, scarce (11a) E-E

- 656 ☒ **Athens, Ga.** ties 10c 4 marg., **MISSENT** and double circle **Macon, Ga.**, scarce (11) E-C
- 657 ☒ **10c Milky Blue, a jumbo copy tied Charleston, S. C. Jul 24** to neat blue cover, Ex Shenfield **(Photo)** E-F
- 658 ☒ **10c Blue Type I, 10c Blue Type II** both 4 large margins tied in combination, **Charleston, S. C.**, cover closed tear, rare (11, 12) E-G
- 659 ☒ **10c Steel Blue**, rare color, 4 large margins, tied **Charleston, S. C.**, military address, Ex. F. (11) E-B
- 660 ☒ **Charleston, S. C.** double circle ties **10c Steel Blue**, 4 margins, 1864 date **inverted**, Military address, Ex. F. (11) E-B
- 661 ☒ **Charleston, S. C. ties** V. F. 10c to small env., Ex. F. (11) E-A
- 662 ☒ **Charlotte, N. C. no date** ties Sheet Margin 10c other margins large, Ex. F. Ex. Brown..... (11) E-C
- 663 ☒ **Chattnooga Ten.** ties 4 marg. 10c to small env., V. F. (11) E-B
- 664 ☒ **Company Shops, N. C.** no logo ties 10c blue, magnificent Ex. F. cover Ex. Emerson **(Photo)** (11) E-F
- 665 ☒ **Company Shops N. C.** ties 10c blue, V. F., scarce (11) E-D
- 666 ☒ **Dublin, Va. no date** in circle ties Sheet Margin 10c, V. F. (11) E-B
- 667 ☒ **Enfield, N. C.**, balloon type ties Ex. F. 10c to M.C. at Richmond, perfect cover (11) E-B
- 668 ☒ **Houston, Tex.**, ties 4 margin 10c to **Liberty Tex.** (11) E-B
- 669 ☒ **Lexington, Va.** odd gray shade, ties 4 margin 10c, V. F. (11) E-B
- 670 ☒ **U.S. Sanitary Comm.** c.c. on cover with faulty **10c confederate** with army camp "grid" cancel. envelope probably captured in battle addressed to Ga. Very scarce (11) E-B
- 671 ☒ **Forwarded Cover** Superb **10c milky blue** tied **Marietta, Ga.** with Ex. F. **10c blue** tied **Savannah, Ga. Paid** over other stamp, most unusual (11) E-E
- 672 ☒ **Little Rock Fish, N. C.** ties 10c, V. F. (11) E-C
- 673 ☒ **10c Blue**, Top Sheet Margin copy, touched L. R. corner tied **Marion, C. H., S. C.** (11) E-A
- 674 ☒ **Meridian Miss.** no logo smack on the nose on fantastic 10c gigantic margins, a gem **(Photo)** (11) E-G
- 675 ☒ **10c Blue**, 4 large margins tied **Newberry, C.H., S. C. Sep. 9, 1864**, scarce year date (11) E-C
- 676 ☒ **10c Blue** tremendous L. R. Sheet Margin Copy tied **Polland, Ala., ms. Ford. & Due 10**, Stp also tied **Selma, Ala.** (11) E-B
- 677 ☒ **Raleigh, N. C.** ties corner sheet margin 10c, beautiful impression, V. F. (11) E-C
- 678 ☒ **Richmond, Va.** (1863) ties 10c remarkable sharp print, Ex. F. (11) E-B
- 679 ☒ **Richmond, Va., Sep. 3, 1863** ties 10c, Ex. F. (11) E-B

- 680 ☒ **Richmond, Va.** ties Ex. F. 10c **Imprint copy**, V. F. cover Ex Emerson (11) E-B
- 681 ☒ **10c Blue Plate #1 Imprint copy** tied **Richmond, Va.** Ex. F., Ex Brooks (11) E-E
- 682 ☒ **10c Blue**, Vertical pair V. F. margins, tied **Richmond, Va.** (11) E-B
- 683 ☒ **10c Huge L. L. Sheet Margin copy** tied Richmond, Env. sl. stain (11) E-B
- 684 ☒ **Salisbury, N. C.** ties Ex. F. Sheet Margin corner 10c, color **Flaw**, env. made from ledger sheet (11) E-D
- 685 ☒ **Savannah, Ga., Paid** ties parts of 2 separate stamps, still recognized, scarce oddity, Ex. Grant **(Photo)** (11) E-D
- 686 ☒ **Selma, Ala.** ties Corner Sheet Margin 10c, Ms. O. B. and notation, Ex. F. (11) E-B
- 687 ☒ **Spartanburg, S. C. Sep 10, 1863** ties 10c, V. F. (11) E-A
- 688 ☒ **Staunton, Va.** ties V. F. 10c to **Mourning** cover, minor tear (11) E-C
- 689 ☒ **Washington, Ga.** ties 10c milky blue, to "Agent C. S. A.," Ex. F. (11) E-B
- 690 ★ **10c Blue, K. & B.** 2 pairs #9, 10 L. pane Pl. 4, showing "Ke," V. F. (12) E-B
- 691 ★ **10c Blue R, Strip 4, No. 4**, part Imprint S of Engravers erased, last state before K & B, V. F. (12) E-B
- 692 ★ **Plate No. 3 K. & B. full Imprint** 10c Strip 6, folded betw. 2 Stps., small gum stains, wide margins (12) E-C
- 693 ★ **10c Daly Erased, Pl. No. 3** Imprint Strip 6, L. pane, F. (12) E-B
- 694 ★ **10c Archer** (Daly erased), Strip 7 full Imprint, R. Pl. **No. 3**, one stamp crease, rest V. F. (12) E-C
- 695 ★ **10c Blue, Plate No. 2, Archer & Daly Imprint**, strip 6, begins under 5th Stp., V. F. (12) E-B
- 696 ★ **10c Dark Blue**, Strip 4, corner copy, single, all sheet marg. V. F., K. & B. (12) E-A
- 697 ★☐ **10c Blue, Type 2**, Blk. 6, short transfer at left, showing only partial print, crease betw. Stps., margins (12) E-C
- 698 ★☐ **10c K. & B.** 2 Blks. 4, one sheet marg., shades (12) E-B
- 699 ★☐ **10c Blue**, 2 Blks. 4, Diff. shades blue & steel blue V. G.-F. (12) E-B
- 700 ★☐ **10c Blue**, 2 Blks. 4, diff. shades, V. F. (12) E-B
- 701 ★☐ **10c Dark Blue, Keatinge & Ball Pl. # Blk. 6, No. 3**, V. F. (12) E-A
- 702 ★☐ **10c Milky Blue**, block of 12, 2 small thin spots, scarce 4 margins (11) E-F
- 703 ★☐ **10c Blue**, corner block 10, V. F. (12) E-C
- 704 ★☐ **10c K. & B. Pl. No. 3 Blk. 14 Imprint** (close B) corner crease, margins (12) E-D
- 705 ★☐ **10c K. & B. metallic blue, R. Imprint Blk. 12, No. 3**, 1 Stp. rubbed surface, fold betw. middle rows, full margins (12) E-C

- 706 ★田 10c K. & B. L. Imprint Plate No. 4, corner block 12, V. F. (12) E-C
- 707 ★田 10c K. & B. corner imprint blk. 12, Pl. No. 3, deep shade, stain along lower margin edge, V. F. (12) E-C
- 708 ★田 Keatinge & Ball, No. 3, Lower left Plate # strip of 20, superb o.g. (12) E-C
- 709 ○ Petersburg, Va. in red on full sheet marg. corner copy 10c, very attractive (12) E-F
- 710 ○ Lynchburg, Va. in rare brown color on 10c, V. F. (12) E-D
- 711 △ Athens, Ten. Aug. 12, 1863, wonderful strike ties Horiz. pair magnificent impression to piece of cover, superb, Ex Grant (12a) E-F
- 712 ○ 10c Blue, Horiz. strip 3, cane. black town, faint crease between stamps (12) E-A
- 713 ○ Hillsboro, N. C. in blue on 10c strip 3, F.-V. F. (12) E-B
- 714 ☒ Red Buckingham C. H. Va., ties 10c on reverse of cover, Ex. F. (12) E-D
- 715 ☒ Red Chester C. H., S. C. in double circle ties 10c blue, 4 margins, V. F. (12) E-G
- 716 ☒ Olive Green Tuskegee, Ala. in double circle ties 10c, Ex. F. (12) E-C
- 717 ☒ Red Social Circle, Geo. ties 4 margin 10c, Ex. F. (Photo) (12) E-G
- 718 ☒ Red Gaston, N. C. ties 10c blue, U. R. corner copy with sheet margins, a gem (Photo) (12) E-J
- 719 ☒ Red Greensborough, N. C. ties Ex. F. 10c deep blue, K. & B. (12) E-E
- 720 ☒ Red Greensboro, N. C., light strike ties V. F. Sheet marg. 10c K. & B., V. F. (12) E-C
- 721 ☒ Blue Hillsboro, N. C. in D. C. ties 10c 3 margins, Forwarded Mocksville, N. C., V. F. (12) E-B
- 722 ☒ Albany Ga. Nov. 14, 1864 ties 4 margin 10c, '64 dates scarce (12) E-C
- 723 ☒ Albany, Ga. Jul. 12, 1864 "8" Inverted ties 4 marg. 10c, Magnificent cover (12) E-C
- 724 ☒ 10c Blue, rare plate defect tied Charleston, S. C., Ex. F. (12) E-B
- 725 ☒ Montgomery, Ala. ties Sheet Margin 10c, rare A. D. 2 in S. L. also JUL, ms. Due 10 and 12 Pmk. Canton, Miss. on back flap, front only, V. F. (12) E-E
- 726 ☒ Advertised 2 in fancy frame, 10c 4 margins tied red Petersburg, Va., Backstamped Richmond, Va., V. F. (Photo) (12) E-F
- 727 ☒ 10c Blue, 4 large margins, tied Charleston, S. C. magnificent cover (12) E-C
- 728 ☒ Chattanooga, Ten. ties 10c 4 large margins, V. F. (12) E-B
- 729 ☒ 10c Blue Imprint Copy tied Columbus, Ga., Ex. F., flap missing (Photo) (12) E-D
- 730 ☒ La Grange, Ga. Apr. 9 (1865?) Day Lee surrendered ties 10c L. L. Sheet margin copy (12) E-C
- 731 ☒ Napoleon, Ark. ties 10c large margins to Fulton, Ark. (forwarded from Washington), ms. P. M. Please send by mail rider, V. F., rare (12) E-E



JOHN A. FOX

MARCH 20th, 1961

732	✉	Nelson Station, Va. scarce pink, ties 10c blue 4 marg. partial print (12)	E-B
733	✉	10c Blue, Pl. #3 single, tied Newmarket, Va., stamp and cover, Extremely fine (12)	E-F
734	✉	Richmond, Va. Jun. 12, 1863 ties Ex. F. 10c, early date, magnificent cover, Ex Walcott (12)	E-C
735	✉	Richmond, Va. ties 4 marg. 10c addressed to Richmond, Gverpaid drop letter, V. F. (12)	E-B
736	✉	Richmond, Va. in black no logo ties 10c blue on the nose canc. scarce (12)	E-E
737	✉	10c Dark Blue, 4 margins, tied Shelby, N. C., No logo V. F., scarce (12)	E-B
738	✉	Talbotton, Ga. double circle ties 10c steel blue, 4 margins, small cut, Turned cover (12)	E-B
739	✉	Washington, Ga. no logo ties 4 marg. 10c Exceptional example of paper crease var., green env. (12)	E-C
740	✉	10c Blue Large Printing Flaw over 10, tied Winchester, Va. double circle "on the nose", V. F. Ex Grant (12)	E-C
741	✉	10c Greenish Blue, Vertical Blk. 6, upper left corner sheet margin block 6, tied Richmond, Va. to legal size cover, V. F. (12)	E-I

PERFORATED STAMPS

742	○	10c Blue Perforated centered, black town, signed Bartels, tiny thin spot and wrinkle (11d)	20.00
743	✉	10c Blue, perforated, tied Nevasta Tex. cover repaired tears (11d)	50.00
744	★	10c Blue, Blk. 4, perforated, Extremely fine, rare, o.g. (Photo) (12e)	E-I
745	○	10c Blue Type II, Perforated, canc. Mobile, Ala., V. F. (12e)	E-G
746	✉	Demopolis, Ala. ties 10c blue perforated, on corner card Rail Road Service, cover small repair (12e)	50.00
747	✉	10c Type I 4 marg. tied Raleigh, N. C., 10c Type II Privately Perforated tied Summerville, N. C. used to Forward to Tarboro, N. C. an exceptional combination, probably unique, perfect condition (Photo) (11, 12)	E-I

20c GREEN ENGRAVED

748	★	20c Green, "20" doubled, V. F., o.g. (13)	20.00
749	★	20c Green, Blk. 4, V. F., o.g. (13)	17.50
750	★	20c Green, Blk. 4, 4 margins, one stp. small wrinkle (13)	17.50
751	★	20c Green, Blk. 4, one stamp double transfer, V. F., o.g. (13)	33.50
752	★	20c Green, Blk. 6, 4 margins V. F., o.g. (13)	25.50
753	★	20c Green, 4 marg. Blk. 8, V. F. (13)	35.00
754	★	20c Green, Block of 8, Imprint of Archer & Daly, Richmond, Va. in old English, defect in selvage, scarce o.g. (13)	E-H

755	★	20c Green, Corner sheet margin Blk. 9, V. F.	(13)	33.50
756	★	Archer & Daly Richmond, Va. full imprint, 20c green strip of 30, two small defects, a rare imprint	(13)	E-G
757	○	20c Green, black town cancel, thin spot, 4 margins	(13)	35.00
758	○	20c Green, Canc. Blue Greensborough, N. C., Extremely fine (Photo)	(13)	45.00
759	○	20c Green, 3 margins, in bit right, Canc. blue Greensborough scarce	(13)	45.00
760	○	20c Green, faint crease cane. black town, V. F. appearance	(13)	35.00
761	○	20c Green, Nacogdoches, Tex., Vertical pair, V. F. Philadelphia Foundation Certificate (Photo)	(13)	E-G
762	○	20c Green Horizontal strip 3 black town canc., V. F., rare multiple (Photo)	(13)	E-H
763	⊠	20c Green tied Georgetown, S. C., cut into T., faulty env.	(13)	E-D
764	⊠	20c Green, V. F. copy tied Lynchburg, Va. on piece of cover, stp. shifted, signed Dietz (Photo)	(13)	E-F
765	⊠	20c Green, large margins tied violet Augusta, Ga. to piece of cover front	(13)	E-G
766	⊠	20c Green, 4 margins, tied black town, S. L. Advertised (Photo)	(13)	E-I
767	⊠	Taylorsville, Va. small circle no logo ties 4 marg. 20c light stain B., small tear, flap missing, obsolete town (Photo)	(13)	150.00
768	⊠	20c Green, Horiz. pair tied Staunton, Va. to cut down legal size cover, V. F. (Photo)	(13)	E-J
769	⊠	20c Green, Strip of 3, margins T. & B., close R. & L., front only tied clear Milledgeville, Ga., very rare, Ex Caspary (Photo)	(13)	E-J
770	⊠	20c Diagonal bisect, tied Shreveport, La. to San Antonio, Texas, ms. official business notations, stp. closed tear, V. F. cover (Photo)	(13)	250.00
771	⊠	Pocotaligo, S. C. ties 20c diag. bisect, very interesting soldiers letter, V. F. (Photo)	(13c)	E-K
772	⊠	20c Green, Diagonal bi-sect neatly tied Charleston, S. C. to Extremely fine cover (Photo)	(13c)	250.00

ONE CENT ORANGE

773	★	1c Orange, lower right corner sheet margin Blk. 4, α g faint crease	(14)	85.00
774	★	1c Orange, lower left corner sheet margin Blk. 4, Extremely fine, α g	(14)	85.00
775	★	1c Deep Orange, sheet margin block of 4, Extremely fine, α g	(14a)	110.00

STRAIGHT LINE CANCELLATIONS

776	⊠	Goodson S. L. in black, ms. Due 10 Soldiers Letter, V. F. (Photo)		E-F
777	⊠	JACKSON (Miss.) in S. L. ties pair 5c, age stains, scarce pmk.	(7)	E-C

- 778 ☒ **Jackson Miss.** straight line ties V. F. horiz. pair 5c to **Turned cover**, stampless **Pink Yazoo City, Mi., 5 (Photo)** (7) **E-D**
- 779 ☒ **Goodson (Va.)**, straight line cane. ties 10c blue, **perforated**, Extremely fine **(Photo)** **(11d)** **E-F**
- 780 ☒ **Jackson, Miss.** small S. L. ties 4 margin 10c, V. F. cover **(Photo)** (12) **E-G**
- 781 △ **JACKSON (Miss.)** ties 4 marg. 10c to piece, V. F. **(Photo)** (11) **E-D**

RAILROAD CANCELLATIONS

- 782 ○ 5c Green, Horiz. pair, rejoined, 4 margins, struck on the nose "Va. C. R. R. Afton", a gem **(Photo)** (1) **E-G**
- 783 ☒ **Va. C. R. R. Cobham** ties 4 margin 10c, the finest known example **(Photo)** (2) **E-K**
- 784 ☒ **Va. C. R. R. Cobham**, perfect strike, V. F. pair 5c Local Print, Ms. cancel as usual (7) **E-F**
- 785 ○ **Va. C. R. R. Fisherville**, struck on horiz. pair 5c London, scarce Railroad cane., left stamp tiny crease **(Photo)** (7) **E-F**
- 786 ☒ **Bristol V. & T. R. R.** ties 10c blue, Fine **(Photo)** (11) **E-E**
- 787 ☒ **Va. C. R. R. Cobham**, 10c margins closed tear, tied **Richmond, Va.**, attractive **(Photo)** (11) **E-E**
- 788 △ **Bristol, V. & T. R. R.** ties 3 margin 10c to piece **(Photo)** (12) **E-D**
- 789 ☒ 10c Blue, tied **Bristol V. & T. R. R.**, V. F. (12) **E-H**

ODD CANCELLATIONS

- 790 ○ 5c Green, cane. **Tuscaloosa, Ala. Star**, tiny thin and pinhole, scarce **(Photo)** (1) **E-C**
- 791 ☒ **Carolina City, N. C. Paid 5 provisional** handstamp ties average 5c green on V. F. env. only recorded example **(Photo)** (1) **E-F**
- 792 ☒ **5 in Circle** on 5c green, bit cut in T, letter headed **Elm. Bluff, Ala., 1862**, rare cancel **(Photo)** (1) **E-F**
- 793 ☒ **Tuscaloosa, Ala. Star on 5c green**, 4 margins, large L, just ties on overall **University of Alabama** illus. cover, flap missing, V. F. **(Photo)** (1) **E-J**
- 794 ☒ **Cross on 5c Green**, tremendous margins minor stain **pink Tuscaloosa Ala.** on cover large green corner card **(Photo)** (1) **E-I**
- 795 ☒ **Camp Shenandoah, Va.** ties 4 margin 5c on lightly stained home made env. Ex. rare **Pink (Photo)** (1) **E-G**
- 796 ○ 10c Blue, **Hoyer**, 4 margins, canc. **Tuscaloosa Star**, V. F. **(Photo)** (2) **E-F**
- 797 ○ 5c Blue 4 marg. cancelled **WAY**, rare, V. F. **(Photo)** (4) **E-D**
- 798 ☒ **Canton, Miss., Grid** ties V. F. pair 5c Local, scarce cancel (7) **E-C**
- 799 ☒ **Fancy Leaf Cancel** ties 4 margin pair 5c blue, **Pmk. Canton, Mi., Forwarded Keswick Depot, Va., ms. Ford. 10 rarest of Confed. fancy Pmks.** **(Photo)** (7) **E-F**



JOHN A. FOX

MARCH 20th, 1961

- 800 ☒ **Mount Crawford, Va., 4 margin 10c canc. rare Cross Roads, one of 2** recorded by Knapp, Soldier's letter of great interest, V. F. (Photo) (11) E-F
- 801 ☒ **Odd circle cancel ties 4 marg. 10c letter headed Camden Ala. 6-27-64** refers draft exemption under "20 negroes law" & "meat law" with quotes of laws by E. S. Knapp, V. F. historical (11) E-D
- 802 ☒ **10c Blue, 4 margins Army Pmk. Nov. 13, 1863, also open arc Chicamauga,** V. F. 4 known, Ex Ashbrook (Photo) (11) E-J
- 803 ☒ **Chattanooga, Ten. Nov. 10 ties Ex. F. 10c, Army cancel after town fell** on Sept. 8, 1863, V. F. cover (11) E-D
- 804 ☒ **Chattanooga, Ten. Oct. 19 (1863) ties 4 margin 10c. As Chattanooga was** abandoned Sept. 8, this must be an army cancel (Confeds. took hand-stamp with them) Ex Grant (11) E-D
- 805 ☒ **Ashboro, N. C. in blue, 4 marg. 10c tied outstanding blue grid, env. to** Gen. Pettigrew, Ex. Fine (Photo) (11) E-E
- 806 ☒ **Army Camp Grid on 10c blue, ms. Ga. Co. Tenn. Army ties stamp, Ex. F.** (11) E-F
- 807 ☒ **Perfect 5 bar grid in circle, Open Pond, Ala. ties 3 margin 10c, milky** blue touch B. on Turned cover Shelbyville, Ten., Due 10 on V. F. soldier's letter (11) E-F
- 808 ☒ **Guyton, Ga. May 10, 1864 Very unusual canc. neatly struck, ties 10c blue,** rare, Extremely fine (Photo) (11) E-G
- 809 ☒ **Target ties V. F. 10c, Env. Pmk. Patterson, N. C., scarce** (11) E-C
- 810 ○ **7 bar Army Camp Grid, clear strike on 10c, sl. thins, 4 marg.** (12) E-C
- 811 ○ **10c Blue, pair cancelled Chattanooga, Ten. Nov. 17 (1863) army cancel,** F.-V. F. (12) E-C
- 812 ☒ **Army of Tenn. S. L. ties 4 margin 10c** (12) E-D
- 813 ☒ **Army of Tenn. on 10c blue, cover pmk. Eutaw, Ala. Feb. 16 Ms. Fwd. Due,** V. F. (Photo) (12) E-G
- 814 ☒ **Army Camp 8 bar grid ties 10c dark blue, V. F.** (12) E-C
- 815 ☒ **Army Camp rimless grid ties 10c addressed c/o Lieut. Gen. Longstreet** Hd. Qu., V. F. (12) E-D
- 816 ☒ **10c Blue, 4 margins, tied target, Cover Pmk. Ivy Depot, Va. Extremely** fine (12) E-D
- 817 ☒ **10c Milky Blue, jumbo sheet margin copy tied odd grid Extremely fine** Ex Brown (12a) E-D



JOHN A. FOX

MARCH 20th, 1961

THE OFFICIAL, SEMI-OFFICIAL, AND STATE
OFFICIAL ENVELOPES

Only the official correspondence of the Post Office Department was carried FREE in the Confederacy, and then only when enclosed in specially imprinted envelopes each signed by an authorized official. Supplies of United States stamped envelopes were overprinted and used as well as regular commercial envelopes. When used for private correspondence postage was required.

Semi-Official envelopes were those imprinted by the other Government Departments, Military units, various Bureaus and Offices, as well as those of the several State Governments and their divisions, on which payment of postage was required for all usages.

- | | | |
|-----|---|-----|
| 818 | ☒ 10c Blue 4 margins, natural paper flaws tied over P. O. official by Richmond, Va., small repair T., scarce (Photo) (11, U27) | E-F |
| 819 | ☒ C. S. A. Post Office Dept. Imprint, Signed A. Dimitry, Chief Finance Bureau, Pmk., FREE, 3c star die small closed tear (Photo) (U27) | E-E |
| 820 | ☒ P. O. D. Semi-official Chief Clerk P. O. Dept., signed J. G. Griswold on star die, Pmk. Richmond, Va. Free, soiled (U27) | E-D |
| 821 | ☒ C. S. A. Post Office Dept. Chief Clerk P. O. Department, signed John B. Dimitry, on 3c entire, Pmk. Richmond, Va. Aug. 16 and Free Extremely fine Ex Shenfield (Photo) (U28) | E-H |
| 822 | ☒ C. S. A. Trans-Miss. Imprint on 3c star die, apparently used with stamps missing, Tex. cancel to P. M. Opelousas, La., flap missing (U27) | E-C |
| 823 | ☒ Turned Cover 10c blue, jumbo imprint copy tied Macon, Ga. corner card C. S. Central Laboratory, other side 10c blue tied Savannah, Ga. Extremely fine (Photo) (11) | E-H |
| 824 | ☒ Raleigh, N. C. in blue ties 3 marg. 10c on semi-official Conscript Office, Camp Holmes, N. C., scarce (Photo) (12) | E-D |
| 825 | ☒ Executive Office State Department Palm Tree, Illustrated Corner Card on legal size cover, blue Columbia, S. C. Paid 5 and black Charleston, S. C. Nov. 8, 1861, Fwd. Cover addressed to Gov. Alston, rare and extremely fine (11) | E-F |
| 826 | ☒ Christianburgh, Va. in true brown red ties V. F. 10c to cover Imprint C. S. A. Nitre & Mining Service, official business, V. F. (11) | E-F |
| 827 | ☒ C. S. A. Quartermaster Generals Office, imprint, 10c blue tied Tuscaloosa, Ala. Cover repaired (12) | E-B |
| 828 | ☒ Quartermaster's Dept. fancy semi-official, Ex. F. Sheet Margin 10c K. & B. tied Raleigh, N. C. V. F. cover (12) | E-D |
| 829 | ☒ C. S. A. Subsistence Dept. imprint on legal size cover 10c blue, 4 large margins tied Richmond, Va. Sep. 15, 1863, V. F. (11) | E-C |
| 830 | ☒ C. S. A. Subsistence Bureau imprint on legal size cover, Blk. 4 5c blue, tied Richmond, Va. Apr. 8, 1863, addressed to Genl. Jackson, V. F. (7) | E-F |
| 831 | ☒ Treasury Department, C. S. A. Treasurers Office, 10c tied Richmond, Va. V. F. (11) | E-D |

- 832 C. S. A. Treasury Dept. imprint on legal cover, 5 V. F. pairs 5c blue Canc. Richmond Va. Mar. 27, 1863, envelope made by De La Rue in England, some small tears, rare rate (7) E-F
- 833 Turned Cover Imprint Headquarters, Bureau of State Troops, Dist. of Texas, N. M. & Arizona carried by "courier", 10c inside tied ms. to Galveston, Fine (12) E-F
- 834 Hd. Qrs. Army of Miss., A. & I. Gen. Office, fancy corner card, sheet margin horiz. pair 5c London tied Jackson, Miss., V. F. (Photo) (6) E-G
- 835 Headquarters 1st Corps, Army of the Potomac, Imprint R., Tudor Hall Va. Oct. 20, Paid 5, V. F. scarce (Photo) E-E
- 836 State of North Carolina Executive Department, imprint on legal size cover, horiz. pair 5c local print tied blue Raleigh, N. C. May 7, 1861 (7) E-C

THE FLAG-OF-TRUCE, PRISONER-OF-WAR,

Under certain strict rules, letters were permitted to pass "through-the-lines" between the North and the South. Whether sent by or to civilians or prisoners-of-war, they were subject to examination, and had to be addressed via Fortress Monroe, Va. endorsed "per Flag of Truce." Often enclosed in outer envelopes bearing postage of the side from which sent, the inner envelopes bore the stamp of the other side, or were sent through postage due. Sometimes only one cover was used, bearing both stamps. Prisoner-of-war letters were usually endorsed "Examined" or so handstamped by the prisoner censor upon sending or receipt. "Through-the-lines" letters occasionally went by other routes or were secretly passed through. Soldiers letters could be sent "due" when endorsed with senders rank and regiment.

- 837 Via By Flag of Truce & Fortress Monroe in ms., 3c U. S. tied blue Sandusky, O., 10c Confed. tied Richmond, Va., Ms. Examined, Stps. faulty but scarce cover (Photo) (65, 11) E-F
- 838 P. O. W. cover 3c 1861 Pmk. Grid not tied Bangor Me. Nov. 23 (1861) to Prisoner of War, Genl. Hospital Richmond, Va. Pmk. Blue Norfolk, Va., 5 Ms. Exd. D. W. C. one of the earliest recorded P. O. W. Covers, slightly worn (65) E-I
- 839 3c 1861 Pmk. Old Point Comfort Va. Jun 22, 10c blue Confed. not tied, Ms. "Captured from Rebs at Petersburg" Jun 1 (Photo) (65, 12) E-H
- 840 Via Norfolk & Flag of Truce in ms., cover used to Germany, Pmk. Salisbury, N. C. (Stamp missing), Old Point Comfort, Va. many transit mkg., repaired L., bit cut in T. & R., extremely rare usage, Ex Grant (Photo) E-G
- 841 Per Flag of Truce via Vicksburg, Miss. in ms., 10c tied Jackson, Miss. to Clinton, La., Endorsement W. H. Emmons, Hd. Qrs. Dept. Miss., very rare (Photo) (12) E-I
- 842 Examined Camp Chase Lieut. Col. on Patriotic Eagle, Shield in colors, 3c tied Columbus, O., Extremely rare, Ex Emerson (Photo) (65) E-H
- 843 Prisoner's Letter, Examined Camp Chase, Lieut. Col. in circle, 3c tied Columbus, O., F.-V. F. (65) E-C

- 844 Examined Camp Chase, O. in small circle, Jc 1861 tied Columbus, O. plus 10c blue Confederate tied Richmond, Va. Mar 15 to Extremely fine cover used to Virginia (Photo) (65, 12) E-J
- 845 Camp Douglas Examined Prisoner's Letter in oval, 3c tied blue Chicago, Fine (65) E-E
- 846 Camp Douglas Examined Prisoner's Letter in oval, 3c tied deep blue Chicago, Ill. R. A. Nov. 8 and diamond grid, Env. small defect T. edge (65) E-E
- 847 Camp Douglas Examined Prisoner's Letter in blue oval, 3c tied Chicago, Ill. F. (65) E-C
- 848 Prisoner's Letter, Camp Douglas Examined, 2 strikes, Confederate Due 10, all aver. strikes, 3c tied Chicago, Ill., ms. "Per Flag of Truce", very interesting letter describing other prisoners, encloses mint 3c 1861 for reply, unusual piece (65) E-E
- 849 Camp Douglas Examined Prisoner's Letter rare small circle, light strike, 3c tied Chicago, Encl. P. O. W. to Ky. (65) E-F
- 850 Prisoner's Letter Examined Camp Morton, Ind. in oval on 3c tied blue Indianapolis, Ind. ms. "Care Commander of the Post", one of the scarcest Union Prison markings (Photo) (U35) E-G
- 851 Prisoner's Letter, Examined, Elmira, N. Y. in oval, 3c tied Old Point Comfort, Va., black diamond canc., Ex White, V. F. (65) E-E
- 852 Prisoner's Letter Examined Fort Delaware, Del. in oval, 3c tied Delaware City, Del., clear strikes, sl. stain (65) E-B
- 853 Fort Delaware prisoners letter oval mkgs., 3c grid, Delaware City, Del., clear strikes, flap missing (65) E-E
- 854 Old Capitol Prison, rare marking in Circle "Passed W. P. Wood Supt. Military Prison 10c blue tied Richmond, Va. and ms. cover small repair (12) (12) E-H
- 855 Approved by C. W. Thompson Provost Marshall Washington marking in red, Jc 1861 tied Washington O. C. Cover repaired a rare Prisoner of War Cover (Photo) (65) E-G
- 856 Prisoner's Letter Johnsons Island in oval on reverse, 3c tied Sandusky, O. Encl., P.-V. F. (65) E-D
- 857 Prisoner's Letter Examined C. Y. Johnsons Island, O. in oval, 3c tied Sandusky, O. Feb. 21, '65, Fine-V. F. (65) E-E
- 858 Prisoner's Letter Examined T. O. C. Johnsons Island, O. in oval, 3c tied Sandusky, O. Nov. 16, '64, S. E. R. to Ft. Delaware, V. F., missing flap (65) (65) E-E
- 859 Prisoner's Letter, Examined, Johnson Island in oval, 3c fault before affixing tied Sandusky, O., Ms. Via Fortress Monroe & Flag of Truce, light Richmond, Va. also ties stamp, Due 10 (65) E-C
- 860 Prisoner's Letter Examined Johnson Island, O. in oval on reverse, 3c tied Sandusky, O. and Richmond, Va., S. L. Due 10 several Flag of Truce notations. Fine and scarce piece (69) E-F

- 861 ☒ **Via Flag of Truce Boat City Point** in ms. 3c tied **Washington**, large oval **J. N. Patterson Capt. Provost Marshall Point Lookout** on reverse V. F. and rare (65) E-H
- 862 ☒ **Prisoner's Letter Examined** in octagon, 3c tied **Point Lookout, Md.** (1864), S. L. **Due 10** (Richmond), V. G. Thru the Lines Cover (65) E-G
- 863 ☒ **Prisoner's Letter Examined** in octagonal frame, ms. **By Flag of Truce**, 3c tied both **Point Lookout, Md.** and **Richmond, Va.**, S. E. R., V. F. except flap missing, Encl. P. O. W. (65) E-F
- 864 ☒ **Point Lookout, Md. P. O. W. marking in large oval "Approval J. N. Patterson Capt. & Provost Marshall Pmk. Richmond, Va. due 10 and 3c 1861 tied Point Lookout, Md., used to Va. V.F. (Photo)** (65) E-I
- 865 ☒ **R. I. Barracks Examined Prisoner's Letter** in oval, 3c tied **Rock Island, Ill. Jun 25, '64**, minor tear in B. margin, F. strikes (65) E-F
- 866 ☒ **R. I. Barracks Examined Prisoner's Letter in blue oval, 3c tied Rock Island, Ill., Forwarded Bristol, Conn., Forw. 3 in box, letter tells of capture, scarce, F. (Photo)** (65) E-G
- 867 ☒ **R. I. Barracks Examined Prisoner's Letter** in blue oval 3c entire tied **Rock Island, Ill. Nov. 21, '64**, Encl. P. O. W. tells money can be sent prisoners, V. F. (Photo) (U34) E-F
- 868 ☒ **Nashville, Ten.** ties 3c 1861 perfs. clipped R. to fancy env. addressed **P. O. W. Rock Island, blue crayon Gone, Exchanged, 50c, rare** (65) E-D
- 869 ☒ **Prisoner's Cover, 3c tied Rock Island, Ill., S. E. L., Rock Island Barracks, Com'y of Prisoners, light strike, scarce** (65) E-D
- 870 ☒ **Andersonville, Confederate Prison camp, no logo ties 4 marg. 10c, V. F. and extremely rare (Photo)** (12) E-J
- 871 ☒ **Andersonville, no Logo and Due 10, V. F. soldier's letter from the Prison, very rare (Photo)** E-I

SOLDIERS COVERS

- 872 ☒ **Griffin Ga. and 10 in circle, also black Cross receipt mkg. Tuscaloosa, Ala., V. F. scarce (Photo)** E-D
- 873 ☒ **Soldier's Cover, Newmarket, Va., Due 10, struck over Printed Shield, Jenks, Printer, Penn., R. R. Shop address crossed out to Mountain Creek, N. C., most unusual** E-G
- 874 ☒ **Soldier's Letter, Richmond, Va. 1863, Due 10, F.** E-A
- 875 ☒ **Richmond, Va., Due 10, F. Soldier's Letter 48th Miss.** E-A
- 876 ☒ **Richmond, Va. in blue, no logo, Due 10, Ms. Via Savannah soldier's letter, V. F. Ex Shenfield** E-E
- 877 ☒ **Rommey Va. Jan. 25 and 10 soldiers letter, now W. Va. scarce** E-D
- 878 ☒ **Hand drawn Soldier's Letter, Pmk. Shelbyville, Ten. and Due 10, very attractive** E-C
- 879 ☒ **Tudor Hall, Va., Oct. 5, 1861 and 10, F. Soldier's env.** E-B

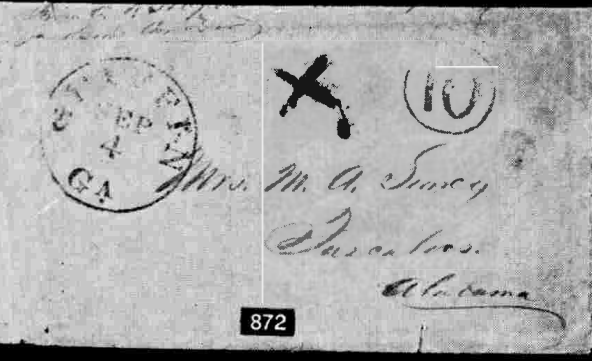
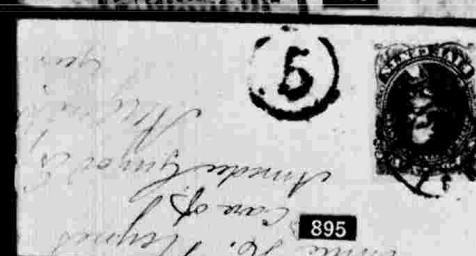
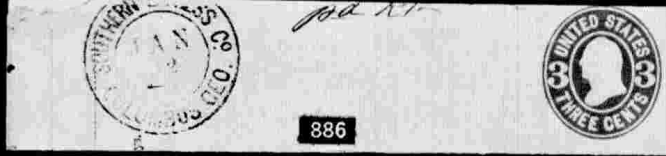
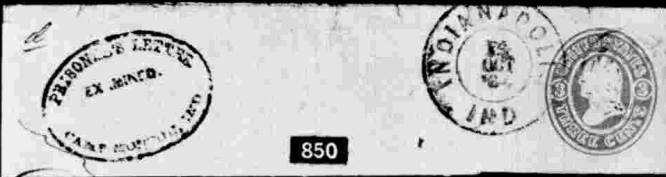

JOHN A. FOX

MARCH 20th, 1961

- 880 **Black Cross and Due 10** of Tuscaloosa, Ala. soldier's letter telling of fights & hardships, Ex. F. E-C
- 881 **Valdosta, Ga. & V. F. strike Due 10** in arc, Soldier 18th S. C. E-B
- 882 **Winchester, Va., Due and 10, V. F.** Soldiers letter E-B

EXPRESS COVERS

- 883 **Forwarded by E. N. Cushing Houston August 17, 1864** of Houston Telegraph, large label on reverse, used to Richmond, Va., 20c green not cancelled, small repair to corner of cover (Photo) (13) E-I
- 884 **The Adams Express Company corner card, ms. Pd. 2ct. and 1 newspaper,** contains Vicksburg, Miss. Jul 2 1863 newspaper printed on wall paper sent after seige, V. F. E-F
- 885 **Adams Express Co., Old Point Comfort, Va.** printed corner card, 3c tied same town, minor toning of stamps V. F. cover, scarce (65) E-D
- 886 **Southern Express Co. Columbus, Geo. double circle to Alex H. Stephens,** sl. defect corner (Photo) (U58) E-F
- 887 **Per Southern Express Co. in ms. Pmk. Richmond, Va., Co. cancel Aug. 16, 1865, V. F.** E-H
- 888 **Southern Express Co. red corner card with seal, backstp. blue Southern Express Co. Augusta, Ga. Feb. 12, 1868, V. F.** (U59) E-C
- 889 **Southern Express Co. orange label Memphis, Aug. 10, 1869 to Vicksburg, Miss., 3c pink entire, V. F.** (U59) E-C
- 890 **Southern Express Company, printed frank, ms. Pd 2/-, red Jun 10, 1860 Co. label on reverse, Memphis, F.** (U59) E-C

BLOCKADE COVERS

Mail to or from abroad went on blockade-runners, chiefly through the seaports of Charleston, Wilmington and Mobile. Such covers were usually postmarked STEAM or STEAM SHIP and an additional ship fee of 2c was charged. Mail also went across the blockaded Mississippi River by Government express at a special rate of 40c, some was secretly run out of captured cities such as New Orleans to Confederate points, and some went via Mexico, Cuba or the West Indies to or from the North or Europe.

- 891 **Steam Ship in black oval ms. 12, Pmk. port of entry Charleston, S. C.,** used to Marion, S. C. cover small defect, rare (Photo) E-J
- 892 **Ship in black, Pmk. port of entry Wilmington, N. C. and Ms. 12, Ms. Ship Letter C. S. S. Florida Bermuda, V. F. (Photo)** E-J
- 893 **Forwarded by Commercial Express Co., Bagdad Mexico in fancy frame,** carried by ship to New Orleans, Pmk. Ship & New Orleans, other ms. mkgs., V.F. and rare (Photo) E-L

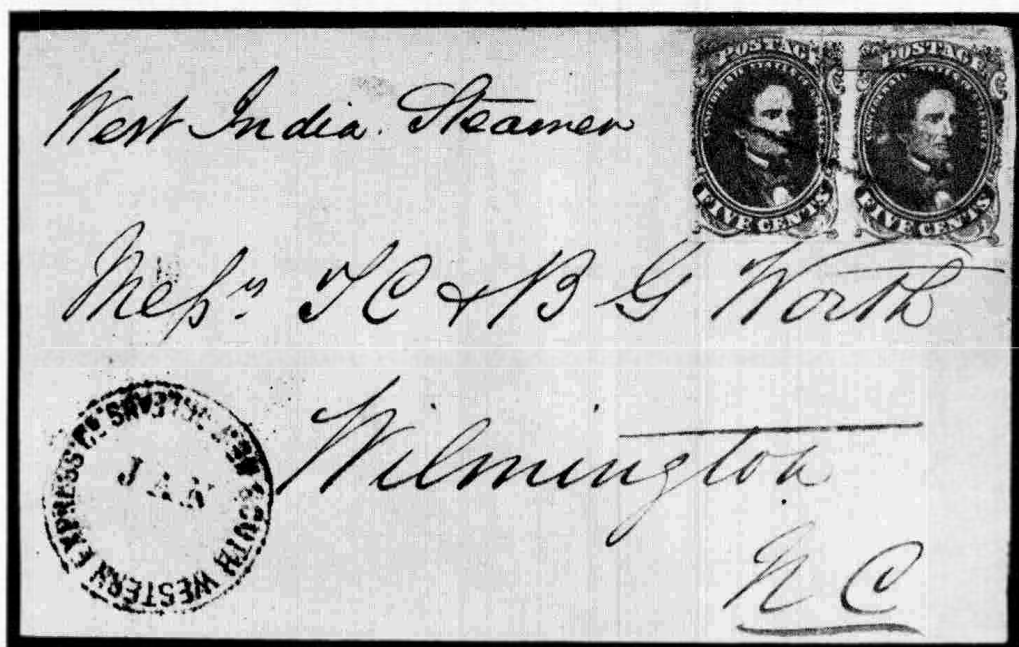

- 894 Blockade Cover, Ms. West India Steamer, carried by South Western Express Co. New Orleans, 4 marg. pair 5c blue crayon cancel to Wilmington, N. C. L. Stp. vert. crease, only recorded example of this rarest of all express covers, Ex Grant (Photo) (1) E-O
- 895 Blockade cover 5c tied Mobile, Ala. Oct. 15, 1864, 5 in circle, Fig. 10 in Huben A. P. article, closed tear T. edge, very scarce (Photo) (1) E-H
- 896 Blockade cover addressed by Mother Reynes at N. O., to soldier son at Augusta, Ga., nice 5c not cancelled privately carried by Mobile Comm. notation on reverse (1) E-E
- 897 Underground letter of Mother Reynes at N. O. to Augusta, 10c fine copy uncanceled, ran blockade to Mobile committee Fig. 9 in article (included) (11) E-F
- 898 Blockade Cover, Ms. Forwarded by the Louisiana Committee at Mobile, 10c tied Mobile, Ala. Mar. 29 (1864) to Augusta, Ga., Fig. 7 in Huber's article, rare (11) E-H

TRANS-MISS. EXPRESS MAIL

- 899 10c Type I single and 10c Type II Vert. Strip 3 tied in combination Jackson, Miss. to Columbus, Ga. F.-V. F. rare (Photo) (11, 12) E-G
- 900 Trans-Mississippi Letter, 10c blue, Vert. Strip 4, 4 huge margins tied Mobile, Ala. Jun 24 in D. C. to Shreveport, La. paying 40c rate, finest recorded strip, cover stained, repair (Photo) (11) E-K
- 901 Trans-Mississippi Cover, 2 pairs 4 marg. 10c blue, 1 touched B, tied Richmond, Va. on C. S. A. Treasury Dept. cover to Jefferson, Texas Ex Richey (Photo) (11) E-L

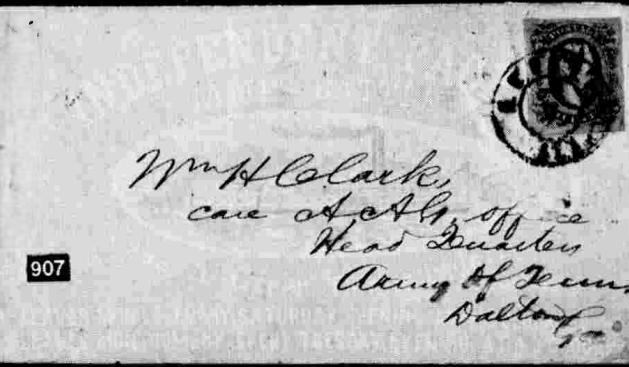
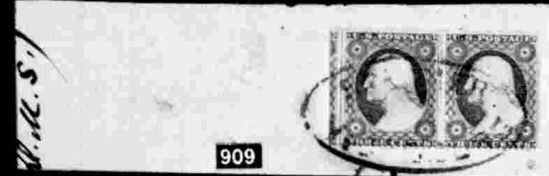
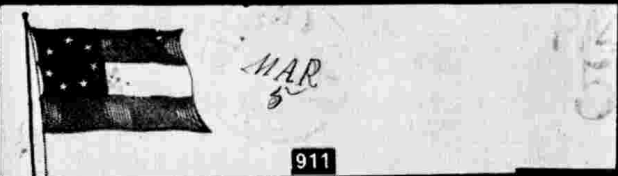
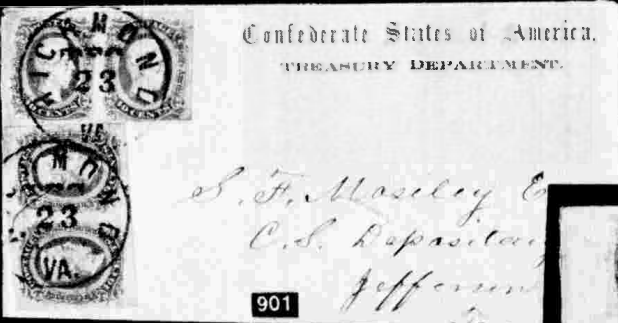
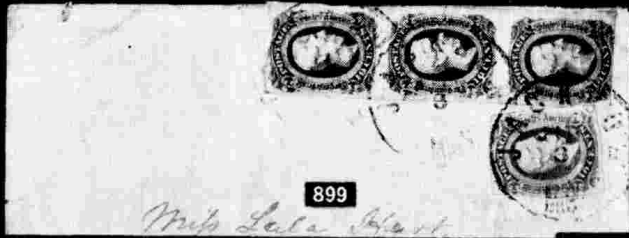

- 902 20c Dark Green, two singles tied Richmond, Va. Apr. 3 (1864) used to Rocky Mount, La. Ms. "Per Express Via Brandon, Miss. Ex Shenfield (Photo) (13b) E-L

PACKET BOATS

- 903 Steam 7 in black, double Strike New Orleans, La. Dec. 22, 1861 in double circle, 5c green tied large New Orleans, La. Jan 30, Fwd to Berwith City, La. V. F. (Photo) (1) E-J
- 904 Steamboat, straight line in blue, enclosure soldiers letter Columbus Ky. Nov. 13, 1861, Pmk. Montgomery, Ala. due 10, Carried down the Miss. and up the Alabamba river (Photo) E-I
- 905 Steamer Empire Parrish in double blue oval ties 3 margined New Orleans, 5c brown on piece, only recorded example (Photo) (62X3) E-3
- 906 Independent Packet James Battle, overall design in blue, cover repaired tear, 10c blue 4 margins, tied Mobile, Ala. (Photo) (11) E-J
- 907 Independent Packet James Battle, overall design on light buff cover, 10c blue tied Mobile, Ala. Extremely fine (Photo) (12) E-L



- 908 Combination Texas Confederate, Butterfield Overland Stage & Packet cover with historical encl. 3ct. star die env. Pmk. Sherman, Tex. (near Colbert's Ferry where stage crossed Red River) Ms. Via Overland Mail, W. H.P.-UST in fancy Eagle Shield similar Klein pkt. #421. Encl. dated March 10, 1861 from Confederate to Unionist Brother at Hunnewell, Mo. states Overland Mail stops March 25th & all forts and arms in Texas have been taken without resistance. Also contains lists of votes by countries for and against secession. Tremendous Texas Confederate item (Photo) (U27) E-N
- 909 Steamer Vicksburg in blue oval, light strike ties pair 3c 1857, May 4, 1861 notation used after secession, rare (Photo) (26) E-K
(Also see packets listed under N. U. Provisionals)



Patriotic Covers

Covers manufactured in the Confederacy bearing Patriotic designs, are far rarer than their Northern counterparts, largely because of shortages of supplies and manpower in the South. As many envelopes bearing Confederate designs were printed in the North and sold as "Rebel souvenirs," very few other than covers showing actual postal usage in the Confederacy can be accepted as genuine. Matching Patriotic lettersheets are rarely found, but home made Patriotic covers are occasionally seen, as are Patriotic labels or stickers. Covers bearing Confederate flags are the commonest, with their stars reflecting the growing number of the seceded states, while Cannon, Soldiers, Tents, Portraits, and other Patriotic designs also exist. Captured Northern Patriotic covers postally used in the Confederacy, are occasionally found.

- 910 Carolina City, N. C., Dec. 9 5 Paid, on 7 Star Patriotic, "Southern Rights" in full color, V. F. scarce (Dietz Type 1) E-H
- 911 Seven Star Flag in colors, Pmk. Ninety-Six, S. C. in green PA(ID) 5 also in green, cut in slightly R., Very scarce (Photo) E-G
- 912 Small 10 Star Flag in colors Pmk. Richmond, Va. Jun. 26, 1861, Paid 10, Fine, rare (Photo) E-F
- 913 10 Star Flag, Cannon, verse in blue, Negative Union City Tennessee on V. F. soldier's letter, 5 in ms. (Photo) E-I
- 914 Patriotic, 11 Star Flag in full color, 5c blue 4 margins, tied indistinct town, V. F. cover (Photo) (4) E-H
- 915 11 Star Flag & Verse to New York, ms. notation Maj. Marmann, Pair 5c blue, ms. cancel. not tied on reverse, one "Pop-eye" variety, V. F. (7) E-E
- 916 12 Star flag in colors, verse, Weldon, N. C. Paid 5, minor faults (Photo) E-E
- 917 12 Star flag in color on extremely tiny env. (2"x3½") smallest known inscribed "Taken at the Battle of Belmont, Miss. Nov. 7, 1861 by Amos", V. F. E-D
- 918 5c Green, 4 margins, tied Richmond, Va. on 12 star Flag patriotic on flap in colors, small tear, scarce (1) E-F
- 919 13 Star Flag in blue (the "Jackson Flag") ms. 44th Ala. Co. A. Pmk. Culpepper, Va. Jun 15, Due 10 light stains, rare (Photo) E-G
- 920 Gen. Beauregard, portrait in red, New Orleans Mirror Print, 10c tied Tudor Hall Va., faults, scarce (Photo) (2) E-F



- 921 10c Blue, Frameline shows full line top and right, portion at left, tied Gainseville, Ala. to scarce patriotic "For Land and Life" (Photo) (10) E-N
- 922 Memphis, Ten. Nov. 10, 1861 Due 5 on soldiers letter, Patriotic Jeff Davis in Medallion and flags, 11 stars and verse in full color, Cover slight repair (Photo)..... E-I
- 923 Jeff Davis & Flags, design with train, steamboat in violet, blue Huntsville, Ala. Jun 5, 1861, Paid 5, both in blue, about F. (Photo) E-F
- 924 Jefferson Davis, Flags, Train, Ship etc. in purple, 4 marg. 5c tied Corinth, Miss., minor faults, attractive (Photo) (4) E-H
- 925 Griffin, (Ja. Paid 5 on rare Patriotic Flag & Tent Camp Stephens, Griffin, Ga. in full color scarce (Photo) E-H
- 926 Patriotic, Colonial Soldiers and Verse in black, Horiz. pair 5c blue tied Wilmington, N. C. Extremely fine (Photo) (7) E-I
- 927 Portsmouth, Va. blue C. D. S. ties huge Vert. pair 10c deep blue to Patriotic Env. Tuskegee Light Infantry etc., cover shortened at R., rare, Ex Caspary (Photo) (2b) E-J
- 928 Rare Patriotic of Richmond Light Infantry Blues, design in black, 10c blue, cut to shape at corners, neatly tied Richmond, Va. cover immaculate (Photo) (11) E-I
- 929 Virginia, Liberty on Death, Va. Seal, 4 margin 10c blue tied S. C. town, rare design V. F. (Photo) (11) E-K
- 930 Mounted Dragoon with sword (Dietz Ty. b) 5c tied Richmond, front defective (6) E-B
- 931 Mounted Dragoon with sword, 10c 4 margins tied Richmond, Va., flap missing, V. F. (Photo) (11) E-E

- 932 ☒ **Mounted Dragoon with Sword** Dietz Type b, carried by hand, some stains E-C
- 933 ☒ **Dont Tread on Us**, Flags, serpent, Va. seal in colors, pair 5c not tied, horiz. crease (1) —
- 934 ☒ **11 Star Flag and Verse in full color, some defects, canc. scarce black Columbus Ky., Ms. due 5, rare illustrated letter sheet tells of Paducah being in the possession of Lincolns Army** E-Gi
- 935 ☒ **Northern Patriotic**, Liberty, Eagle, Shield in red, black **Buckhannon, Va., PAID**, F. Ex. MacBride E-C
- 936 ☒ **Where is Beauregard?** Express from Fort Donelson. Caricature in rose, pair of 5c blue tied **Richmond, Va. Cover worn (Photo)** (6) E-H
- 937 ☒ **10c Carmine tied over unrecognized 3c 1861 Richmond Va. Jun 30 1862 on Magnus Camp Scene patriotic, defective (Photo)** (5) E-Gi
- 938 ☒ **Southern-ass-stock-crazy** rare Patriotic Pmk. **Kanawha C. H., Va. Feb. 21**, soldiers letter before W. Va. became a state. Cover worn **(Photo)** E-Gi

TURNED and HOMEMADE COVERS

Shortage of paper in the Confederacy was the cause of turning envelopes inside-out for re-use a second and sometimes a third time. It also resulted in envelopes being made at home out of any available paper. Wall-paper, book pages, maps, checks, forms and wrappers of all kinds, if printed only on one side, were often so used.

- 939 ☒ **10c Blue tied New Market, Va. on Leeds Patent Envelope with lattice, shows acute shortage of envelopes, real oddity (Photo)** (11) E-H
- 940 ☒ **10c Blue**, 4 margins tied **Atlanta, Ga. on Turned Cover**, 3c 1857 tied, scarce use, V. F. (12) E-H
- 941 ☒ **Athens, Ga.** ties 4 marg. 10c natural paper crease var. env. made from **Printed ledger** form, Ex. F. (12) E-D
- 942 ☒ **Richmond, Va.** ties huge 4 marg. 10c to V. F. env. made from **Printed form (Photo)** (12) E-C
- 943 ☒ **Charlottesville, Va. Sep. 7, 1865** double circle and **Due 10**, V. F. 10c tied same Pmk. on reverse, Post War & hence **Not Recognized** scarce & V. F. (12) E-Gi
- 944 ☒ **Red Chester C. H., S. C.** in double circle ties Sheet margin V. F. 10c to env. from **Printed circular on pink**, pen receipt date on stamp, V. F. (12) E-E
- 945 ☒ **Green Chester C. H., S. C.** ties 10c to cover made from **printed** legal form, Ex. F. Ex. Walcott (12) E-D
- 946 ☒ **Turned Cover, 10c Hoyer tied blue Columbia, S. C. Horiz. pair 5c blue tied Georgetown, S. C.** Extremely fine (2, 6) E-E
- 947 ☒ **10c Carmine, 3 margins, touch R. tied Mobile, Ala. on Turned cover** made from ledger sheet, 2 5c **London's tied Mobile**, very rare **(Photo)** (5, 6) E-H
- 948 ☒ **Turned Cover, T-E-N, 10c blue, V. F. tied Richmond Va. other size 10c blue tied Charleston, S. C., V. F. (Photo)** (9-11) E-I



- 949 **Montgomery, Ala.** ties V. F. 4 marg. **Strip 3** Types I 10c Sh. Margin R. over ms. "Chg. Ex. Dept." on **turned cover** 10c Type II tied Richmond, Va. (bit cut into), odd combination (11, 12) E-E
- 950 **Yorkville, S. C.** ties defec. 10c on **Turned cover** (11) E-A
- 951 **Turned Cover**, used twice inside U.S. 3c **entire** pmk **Anderson Tex. Jul 15**, outside large margin copy **10c blue** tied **Anderson, Tex. no logo fare** (Photo) (U10, Cnf. 12) E-G

VALENTINE COVERS

- 952 **Valentine Cover**, 5c Green nicely tied **Culpeper C. H. Feb. 1862**, enclosure **hand colored card "Unfading Beauty"**, Cover repaired at top. Ex. **Antrim** (1) E-J
- 953 **Romeo & Juliet**, The famous pair of valentines, one in green & red with **Enclosure, 3c tied on reverse, F.**, other **Northern Soldier** leaving for war in orange, 3c tied on front, small defects very scarce (65) E-L

WALLPAPER COVERS

- 954 **5c Green**, 4 margins tied to cover, fancy multi color design (Photo) (1) E-F
- 955 **5c Blue**, two singles tied **Pogotaligo, S. C.** to neat wallpaper cover brown and blue figured design (Photo) (6) E-F



- 956 **2c Red Brown**, Horiz. strip of 5, margins all around, tied **black grid**, no town Pmk. on wallpaper, small figured design back restored to cover (Photo) (8) E-L
- 957 **Wallpaper** attractive pink and white design, 10c 4 margins tied 7 bar grid (11) E-F

- 958 ☒ **Kinston, N. C.** ties 4 margin 10c Top sheet margin copy on **Wall paper** cover in multi-colors, small tear **(Photo)** (11) E-F
- 959 ☒ **Charleston, S. C. Apr 29, 1864** ties 4 marg. 10c to green-blue-gray flower design **wallpaper** cover **(Photo)** (11) E-F
- 960 ☒ **Wallpaper cover**, brown on white design, 10c 3 margins, close R., tied double circle **Charlottesville, Va.** (12) E-F
- 961 ☒ **Nelson's Station, Va.** ties 4 marg. 10c blue to multi color **Wall paper** cover, V. F. (12) E-F
- 962 ☒ **Wallpaper Cover**, 10c dark blue tied blue S. C. town, F.-V. F. **(Photo)** (12) E-F

COLLEGE COVERS

- 963 ☒ 5c **Blue, London, Vert. Pr. tied balloon canc. Central Institute Ala.** on Fwd. cover, horiz. pair tied **Mobile, Ala., made from tobacco advertisement, rare and extremely fine (Photo)** (6) E-G
- 964 ☒ **Davidson College, N. C.** ties V. F. 10c Sheet Margin T., scarcest **College Pmk.** (12) E-E
- 965 ☒ **Roanoke College**, Illustrated overall in grey, 10c not tied **Salem, Va., V. F. rare (Photo)** (12) E-G
- 966 ☒ **Greensborough, Ala.** ties 4 margin pair 4c on overall **Illus. Southern University** design in gray, closed tears T., attractive & rare **(Photo)** (6) E-F
- 967 ☒ **Illus. Military College** woodcut corner card, 3c tied indistinct **Tex. cancel & pen mark T. M. I. (Texas Military Institute) (Photo)** (26) E-E
- 968 ☒ **University of Virginia, Va. Dec. 28, 1862**, in blue ties 5c horiz. pair 3 margins (7) E-C
- 969 ☒ **University of Virginia, Va.** blue C. D. S. 10c Milky blue V. F. tied blue grid to home made cover from letter sheet (11) E-D

COMBINATION COVERS

- 970 ☒ 5c **Green, 10c Blue Hoyer**, tied in combination by **Columbus, Ga. to neat cover, nice margins on stamps, 5c close at B. (Photo)** (1, 2) E-H
- 971 △ **Chattanooga, Ten. Oct. 2, 1862** ties 4 marg. 5c **green & F. 5c blue** to piece, scarce combination (1, 6) E-C
- 972 ☒ Forwarded by **Arthur H. Edey agent Fifth Reg't. Texas Volunteers to Washington City Tex. rare label on reverse of cover, 5c stamps on front not canc. (Photo)** (4, 6) E-I
- 973 ☒ **Richmond, Va. Aug. 2, 1862** ties 5c blue & 5c **Local in combination** to V. F. cover, minor faults (4, 7) E-D
- 974 ☒ 5c **Local Print & 5c London tied in combination Richmond Va. Apr. 25, 1863** one cut in T., other corner crease, flap missing (6, 7) E-D
- 975 ☒ 2c **Brown, 10c Blue** tied indistinct town in combination, 4 margins, odd **(Photo)** (8, 11) E-F

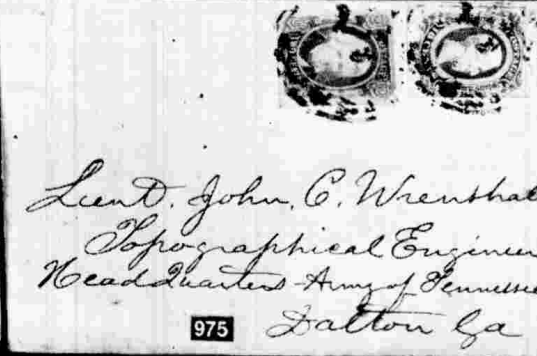
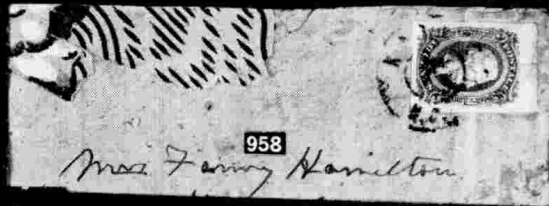
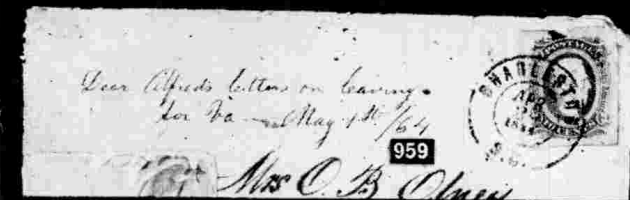

- 976 2c Brown Red, 5 singles, 10c Blue, all 4 margins, tied Richmond, Va. very rare combination Ex. Caspary (Photo) (8, 12) E-K
- 977 20c Green, 10c Blue, tied in combination Staunton, Va. both 4 margins, minor stain, Encl. rare (Photo) (11, 13) E-I

AUTOGRAPHS

- 978 Jeff. Davis, Sec. of War, free frank Pmk. Washington, D. C. Free, some stain E-G
- 979 Jeffn. Davis. 1¼pp A. L. S. 1847 to Hon. R. Walker seeking appt. for friend, V. F. E-C
- 980 Jeffn. Davis signature & list names in his handwriting on Printed 1847 Congressional Globe list, V. F. E-C
- 981 Jeffn. Davis 2pp L. S. War Dept. 1855 asking for appropriation, very attractive, V. F. E-D
- 982 Jeffn. Davis 1pp. L. S. Washington 1859 recommending a Navy Agent for Boston, to Sec. of Navy E-C
- 983 Jeffn. Davis 1pp. A. L. S. Richmond, Va. 1862 concerning dismissal of militia, as President, V. F., very good item E-G
- 984 Jefferson Davis, A L. S. Richmond Sep. 23, 1862 recommending payment for property seized by Naval and Military Authorities, V. F. E-E
- 985 Jeffn. Davis 1pp. A. L. S. Waterloo, Iowa 1868 thanking for sentiments, during period Davis on bail from Ft. Montoe, V. F. E-C
- 986 Jefferson Davis, 2pp. A. L. S. Queenstown 1870 referring to acquaintances and passengers on ship while Davis was out of country, V. F. E-C
- 987 Jefferson Davis, A L. S. July 5, 1875 V. F. E-B
- 988 Jefferson Davis 1877 long memorandum in his hand and signed referring to surviving members C. S. A. Cabinet incl. Reagan (Tex.), Benjamin (London), V. F. E-D
- 989 Jefferson Davis signed photograph Montgomery, Ala., V. F. E-D
- 990 Jefferson Davis, 1pp. A. L. S. 1887 from Mississippi complying with request for photograph (copy enclosed). The original photo is in preceding lot V. F. E-C
- 991 Jefferson Davis, 1pp, A. L. S. 1889 referring to survivors reunion, V. F. E-C
- 992 Mrs. Jefferson Davis, 1½pp A. L. S. referring to sudden summons for husband to go to Canada, F. (1881) E-C
- 993 R. E. Lee Genl. 1pp. order signed, Hd. Qr. Army W. Va. 4th June 1863 to Gen. S. Cooper, Indorsements, Gen. Cooper hand written field letter signed R. E. Lee, Genl., extremely rare and V. F. E-L
- 994 A. H. Stephens, M. C. free frank, Pmk. Washington, D. C. and 2 Free's in red, invisible tear, V. F., V. P. Confederacy E-F

CONFEDERATE CURRENCY

995	Paper Currency, 8 bills, 50c thru \$100., Extremely fine	E-C
996	Paper Currency, 8 bills, 50c to \$100., Extremely fine	E-C
997	\$500.00 K. & B. portrait of Stonewall Jackson, Extremely fine	E-B
998	\$500.00, K. & B. Portrait of Stonewall Jackson, F.	E-B
999	Confederate Currency, 70 pieces poor to average	E-D

COLLATERAL MATERIAL

1000	General Order No. 9, R. E. Lee, reproduction, wonderful for frashing, V. F.	E-A
1001	Atlanta & North Carolina R. R., 2 1862 ticket receipts, F.	E-A
1002	<input checked="" type="checkbox"/> Confederate States Mail Line, Feb. 21, 1865 printed way bill, V. F.	E-B
1003	Signed Confederate P. M. Postage Bill for Madison Station, Miss.	E-A
1004	C. S. Post Office printed form sending 1000 10c stamps to Hales Ford, Va. signed A. Dimitry, Ex. F.	E-C
1005	<input checked="" type="checkbox"/> 1815 English letter offering £100 for negro slave girl, receipt note on sale, V. F.	E-B
1006	<input checked="" type="checkbox"/> 1827 S. C. letter of slave "inform all my brother slaves not to be afraid of coming to this country," carried by hand, F.	E-B
1007	<input checked="" type="checkbox"/> Philadelphia, Pa. in blue, very interesting printed letter fugitive slaves" Anti Slavery Office," 1851, F.	E-B
1008	<input checked="" type="checkbox"/> Rochester, N. Y. and 5 in red, 1847 letter about Abolition, V. F.	E-B
1009	Illus. Stage Coach Line printed circular, Nashville to Sparta, ms. note, V.F.	E-A
1010	New-York Times July 24, 1861 full account of Battle of Bull Run, wonderful contents, V. F.	E-B
1011	Prize Money Application, Capture of Confederate ship Pochahontas 1864, V.F.	E-B
1012	Illustrated Marine Discharge from Union Naval Service 5/28/65	E-A
1013	Facsimiles & reprints, 14 facsimile blks. of 4 and 4 corner blks 10c De La Rue (altered 5c plate) V. F.	E-B
1014	Confederate Documents, Misc. lot of 31 pieces, V. F.	E-E

NORTHERN COLLATERAL MATERIAL

1015	<input checked="" type="checkbox"/> Point Lookout, Md. Jan. 4, 1865 ties 3c to Gen. Grierson, Memphis (65)	E-B
1016	<input checked="" type="checkbox"/> Fort Schuyler, N. Y. Aug. 1, 1863 tiny circle ties faults 3c (65)	E-B
1017	<input checked="" type="checkbox"/> Hamp, Sidney College, Va. Mar. 29, 3c star die, tied target, V. F. rare (U27)	E-F

- 1018 **From Steamer M. Relf** in red oval, ms. M. Relf, 3c star die pen cancel, V. F. (U27) E-H
- 1019 **New Orleans & Camden Packet Steamer Tigress** in red oval, light strike, on V. F. 3c star die tied grid (U27) E-F
- 1020 **From Steamer Comet** in red oval on 3c star die to N. O. (Carroll Hoy), also in ms., V. F. scarce (U27) E-H
- 1021 **Packet Simmons, Kirk Capt.** in 4 blue S. L., V. G. strike on V. F. 3c star die to N. O. (U27) E-H
- 1022 **STEAMBOAT** ties 3c Star die to Mobile, Ala., small tear, rare (U27) E-G
- 1023 **Saint Louis, Mo. May 28, 1861** on 3c Star die to New Orleans probably by packet V. F. (U27) E-C
- 1024 **Lincoln Mourning Card** in black, V. F. E-B
- 1025 **Brocklyn, N. Y., negative 4** ties 3c to U.S. Steamer "Metacomet" Western Gulf Blockading Squadron, N. O., V. F. flap missing (65) E-B
- 1026 **3c entire to Capt. John Brown** care of Capt. Avis Charlestown, Va. awaiting execution, receipt note at L., V. F. (U10) E-D
- 1027 **Bureau Refugees, Freedman & Abandoned Lands, Impt.**, matching letter sheet, 3c cane. **Star in circle**, Chattanooga, Tenn., S E., F.-V. F. (65) E-C
- 1028 **Camp Nelson, Ky.** ties 2 3c 1 def. other fine (65) E-A
- 1029 **Chattanooga, Tenn.** 3 diff. S. L. Army cancels ties 3c blue, blue in box, black, V. G.-F. (65) E-E
- 1030 **Civil War Soldier's letter**, 3c tied Port Royal, S. C., letter tells of shooting of deserter, mail, duties historical (65) E-B
- 1031 **Civil War Soldiers letter** with cover tied **Martinsburg, Va.**, includes U. S. Christian Comm. "Dog Tag," interesting letter (65) E-B
- 1032 **G. B. D., Mar. 4, 2 S. L.** in blue, scarce military pmk., F. (U35) E-A
- 1033 **Hilton Head, S. C.** large printed Imprint, 3c target, Port Royal, S. C. Mar. 15, 1863, V. F. (65) E-B
- 1034 **Postage Due** in S. L. ties faulty 3c, **Boydton, Va.**, faults (65) E-C
- 1035 **Sewards Infantry 103rd Regiment N. Y. S. V., Due 3** blue **Due 3** of Baltimore, tear T., quite rare (65) E-C
- 1036 **Ship Island, Miss. in S. L., 3, 26th Mass., V. F.** E-B
- 1037 **U.S. Sanitary Comm. Soldier's Letter**, corner card, pmkd. "Richmond, Va." & "Due 3," ms. notation "a poor ten months pay due no postage stamps here" cover soiled but most interesting. Ex. White E-B

END OF SALE — THANK YOU

TERMS OF SALE

1. All lots are sold to the highest bidder at a slight advance over the second highest bid.
2. Terms of sale are strictly cash and all lots must be paid for within ten days of receipt unless arrangements are made prior to the sale for deferred payment.
3. Persons known to me will have their lots forwarded immediately. All others will be notified and the lots will be forwarded upon receipt in full.
4. All bids are per lot as numbered in the catalogue. The right is reserved to withdraw any lot prior to sale, to divide a lot, or to group two or more lots.
5. The highest bidder shall prevail. Should any dispute arise between bidders the decision of the auctioneer as to the successful bidder and the reoffering or resale of the lot under dispute shall rest entirely on the judgement of the auctioneer. Title shall remain in John A. Fox until payment is received and delivery made to the buyer. The auctioneer shall regulate the bidding and reserves the right to refuse any bid believed by him not to be made in good faith.
6. Each lot is sold as genuine but when in the opinion of any competent authority acceptable to John A. Fox, the lot is declared otherwise, the purchase price will be refunded in full, **provided that such is received by John A. Fox, within a period of twenty-one days from the date of the auction.**
7. Any lot, description of which is incorrect, is returnable only within three days of receipt. All disputed lots must be returned intact, as received. Lots containing five or more stamps are not returnable at any time. No lots may be returned by purchasers who have had an opportunity to examine them before the sale, or who have an agent represent them at the sale. Stamps described as having defects are not returnable on account of their condition. Stamps cannot be returned on account of centering when such stamps are illustrated.
8. Scott's Standard Catalogue, Sanabria's Air Mail Catalogue and American Airmail Catalogue, 1947 edition have been used to classify the stamps and covers.
9. Original gum is not to be expected on 19th Century stamps unless so stated.

DEFINITION OF TERMS

Extremely Fine and Superb — Excellent condition, mathematically centered and truly all that can be desired in stamp or cover.

Very Fine — Perfect in every respect but not as well centered as an extremely fine item.

Fine — A sound copy not damaged and perforations clear of design.

Good — A sound copy but the perforations may cut into design.

Damaged — All stamps classified as damaged have their defects accurately described.

ABBREVIATIONS USED

★ — Mint
○ — Used
⊞ — Block
⊠ — Cover

O. G.—Original Gum
N. H.—Never Hinged
S. E.—Straight Edge
T. B.—Top or Bottom
L. R.—Left or Right

O. C.—Off Center
V. F.—Very Fine
F.—Fine
△—On piece
E.—Essay
P.—Proof

JOHN A. FOX, Licensed Auctioneer

J.A.F.