

POSTAL HISTORY AUCTION

SATURDAY, MARCH 22, 1980

FIRST SESSION — 11:00 A.M.

CONFEDERATE STATES OF AMERICA
Featuring the award-winning John P. Innella collection

Autographs & Free Franks
U.S. Stamps used after secession
Postmasters' Provisionals, General Issues off & on cover
Handstamped PAIDS, Soldiers' Dues, Patriotics
Officials, Semi-Officials, Army Field Cancellations

SECOND SESSION — 2:00 P.M.

CIVIL WAR PRISONER OF WAR COVERS
including the Innella collection and featuring another
Award-Winning P.O.W. collection.

UNITED STATES

Autographs & Free Franks
Stampless & Stamped Covers
featuring 1847s, Locals, FDCs, Masonics, Patriotics, etc.

To Be Held At The

KAUFMANN AUCTION GALLERIES

1522 K St., N.W., Suite 1000
Washington, D.C. 20005
202-638-5658 or 800-424-9519

LOTS ON VIEW

AT OUR GALLERIES — Thursday & Friday, March 20-21, 1980 from 10:00 A.M.
until 4:00 P.M.; Saturday, March 22, 1980 from 9:00 A.M. until Sale time.

2

6

4

7

10

11

S. J. Ruffin Esq
Demopolis,

ALA.

8

Officer Ala. & Miss. Rivers R. R.

Helena, March 1st 1861.

John J. Hardwick
New Orleans

22

13

Rev. Mr. James J. Fennell
Standardsville
Gauley County

Samuel W. Hatcher
Granville
Licking County
Ohio

24

19

Rev. J. H. Davis
Mechum's River Depot
Albemarle
Va

P. Dickinson
Macon
Ga

FIRST SESSION

SATURDAY, MARCH 22, 1980 - 11:00 A.M.

At the Kaufmann Auction Galleries
1522 K Street, N.W., Suite 1000
Washington, D.C. 20005
Tel.: 202 - 638-5658 or 800 - 424-9519

CONFEDERATE STATES OF AMERICA

AUTOGRAPHS & FREE FRANKS

- 1 **Andrew Johnson** signed **Presidential Pardon** signed 14 Sept 1865 to Texan granting clemency for offences committed during the "rebellion", 11" x 18", some fold separation, light soiling, magnificent & rare, complete with presidential seal, marvelous Postal History Collateral **E-L**
- 2 **R.E. Lee, Genl** signed letter dated **April 10th 1865, the day after surrender at Appomattox**, a letter of recommendation for a young officer in his command, heavy soiling, tape reinforced, Marvelous indication of the greatness of the man who at such an emotionally overwhelming time would take the time out for a simple deed to aid a young soldier, backup copy by secretary, couple other letters of recommendation for some soldiers **(Photo)** **E-L**
- 3 **John H. Reagan/PM General C.S.A** Cut signature, Very Fine, Excellent collateral to postal history collection **E-G**
- 4 **John H. Reagan/Texas** (Confederate P.M. General) signature on card, glued to old scrapbook paper, Fine **(Photo)** **E-E**
- 5 **Alexander H. Stephens**: 5 prewar Free Frank covers as US Member of Congress, 2 prewar ALS's few post war ALS's or signature cuts, few CSA \$20 bill bearing portrait, sketch booklet on Stephens, Fine, Interesting collateral lot of the **Confederate Vice President** **E-K**

U.S. STAMPS USED AFTER SECESSION

- 6 **1c Blue (24), Strip of 3** tied double strike blue Columbia, S.C. Feb 1 (1861) CDS on tatty, edge worn **CSA Usage** cover, interesting letter, trimming at left could "clean up" cover easily, Scarce **(Photo)** **E-G**
- 7 **3c Star Die (U27)** tied grid, Charleston, S.C. Feb 23, 1861 DC, **CSA Usage**, fresh, Very Fine **(Photo)** **E-G**

8	✕	1c Blue (18) tied Selma, Ala. Blurry CDS on Rail Road Circular , dated Mar 1, 1861 cut & taped to display for exhibition, Scarce Showpiece (Photo)	E-K
9	✕	Mobley Pond (Ga) P.M. Free , March 1 (1861), all in ms on fresh cover to Hon Howell Cobb, Montgomery as President of the CSA convention, Very Fine (Photo)	E-F
10	✕	3c Red (26) tied socked on the nose neat Marietta, Ga. CDS Mar 18 (1861), orange red embossed flap of Georgia Military Insitute showing cannon, fresh, Very Fine Beauty, School records substantiate date (Photo)	E-J
11	✕	3c Star Die (U26) tied neat Carrollton, Miss, CDS on fresh cover, flap tears, Extremely Fine CSA Usage (Photo)	E-H
12	✕	3c Star Die (U26) , part Sav (anna)h, Ga Mar 28, 1861 CDS, CSA Usage , small ink splotches o/w Fine	E-F
13	✕	3c Red (26) , several pulled perfs, grid cancel, bold Galveston, Tex Apr 5, 1861 DC, CSA Usage , to Granville, Ohio, embossed flap edges, small part flap missing, Very Fine (Photo)	E-J
14	✕	3c Dull Red (26) , Left Frameline Doubled , tied bold blue Baltimore, Md Apr 19(1861) CDS to Greenville, S.C. (then a Confederate State), Bank Corner Card at LL, tiny tear at top o/w Very Fine	E-D
15	✕	3c Dull Red (26) , Left Frameline Doubled , tied Alexandria, Va Apr 24, 1861 DC & grid, Independent State Usage on legal size cover, part flap missing, Fine	E-G
16	✕	3c Dull Red (26) , tied Richmond, Va Apr 30, 1861 CDS, CSA Usage , flap defects, several small edge tears & nicks, Very Good	E-E
17	✕	3c Red (26) tied grid with matching Alexandria, Va May 8, 1861 DC, CSA Usage , slightly reduced at left, Fine	E-G
18	✕	3c Red (26) , pen canceled, West Point, Ga May 14(1861) bold CDS to Hon Howell Cobb at Montgomery, 1 1/4" tear TL o/w Fine	E-F
19	✕	3c Red (26) tied bold Savannah, Ga May 15, 1861 CDS & grid, part flap missing small sealed 1/2" tear at top into CDS, Very Fine app, Nice CSA Usage (Photo)	E-F
20	✕	3c Red (26) tied neat Savannah, Ga May 15, 1861 CDS, CSA Usage , to Hon Howell Cobb at Montgomery, couple small sealed tears at top o/w Fine	E-G
21	✕	3c Star Die (U27) tied light blue Petersburg, Va May 22(1861) 5 cts CDS, CSA Usage , light soiling, Fine	E-G
22	✕	1c Blue (24) Strip of 3 , tied ms Woodville (Va) May 24 (1861) cancel, 3" tear along right side, half of back flaps missing, interesting letter, 1979 CSA Certificate, Scarce Usage of U.S. 1c stamps (Photo)	E-I
23	✕	3c Star Die (U27) tied blue grid with matching light Petersburg, Va May 26 (1861) 5 cts CDS, CSA Usage , to Petersburg Rifle Company, 4th Regiment, Norfolk, tiny 3mm tear at top, Fine	E-G
24	✕	3c Red (26) tied neat grid with nicely struck matching balloon cancel of Gainesville, Va May 30 (1861), CSA Usage , Very Fine & Attractive (Photo)	E-G

POSTMASTER PROVISIONALS

25	✕	Athens, Ga 5c Purple (5X1) , ample to huge margins all around, tied grid, faint town cancel, couple sealed tears at top, light stains R & L, 1978 CSA Certificate, Gorgeous stamp (Photo)	850.00
26	✕	Atlanta, Ga 5c Black (6XU2) , Nov 8, 1861 CDS, bold neat strikes, slightly reduced at right, Very Fine (Photo)	300.00
27	★✕	Atlanta, Ga 5c Black (6XU2) Unused Provisional , beautiful strike over blind embossed Georgia Executive Department Corner Card , addressed but never mailed, fresh, Superb, Scarce unused, 1978 CSA Certificate (Photo)	E-K
28	✕	Austin, Tex 10c Black (9XU1) , light Sep 4, 1862 DC on State of Texas Adjutant & Inspector General's Office legal size, semi-official, Type I, to "Brig Gen Robt Bechem/Com 31st Brig T.S.T./New Braunfels, Texas, file fold at left, slightly reduced, Very Fine (Photo)	650.00 +
29	○	Baton Rouge, La. 5c Green & Carmine (11X2) , repaired, looks Fine (Photo)	300.00
30	○	Charleston, S.C. 5c Blue (16X1) , large margins incl part sheet margin at R, Oct (2)4,1861 CDS, 5mm sealed tear & tiny thin spot but an incredible looking stamp (C.S.A., cert.) (Photo)	200.00

26

Judge N. K. Cuthbert
Randolph County, Va.

PAID 5

NOV 8 1861

25

PAID

George. K. Lockwood
Savannah
1862

STATE OF TEXAS,
Adjutant and Inspector General's Office.
Official Business.

28

Gen. Robt. Beckham

37

Wm. C. C. C. C.

Com. Miss

27

31



Mrs. L. A. [illegible]

33

PAID

5

15

S.C.

James L. McPherson
Alma's Lovers
McPherson's Lovers. Best to be done
McPherson
Virginia

35

ONEP. BOROUG.
OF T. M.

Mr. Nathan Taylor
Elizabethton
Western Co.

10

5

34A

5

40

PAID.

Mrs, Lou. V. Washin
Pamplins, Dept.
Appomattox, C. V.

43

EMERY

PAID
5
CENTS

Mrs Anna S. Waits
Monticello
Drew County
Arkansas

31	○	Charleston, S.C. 5c Blue (16X1) , four nice margins, tied neat light town cancel, to "Carolina Light Infantry Volunteers, Greggs Regiment". tiny 1/4" tear at bottom, part flap missing, Fine + (Photo) 700.00
32	○	Columbia, S.C. 5c Blue (18XU1) cut square from all-over pink on white "(C) ollege" cover, bit of ms address showing at LL, small date notation erased at T, o w VF (C.S.A. cert.) (Photo) (500.00)
33	○	Columbia, S.C. 5c Blue (18XU4a) , P.O. Control seal on back flap, to "Palmetto Guards, Col. Kershaws 2nd Regt S.C. Vols" on fancy embossed ladies cover , small hole in bottom flap, top flap missing, soiling, separation along embossed vertical line at left, most appealing, scarce (Photo) 400.00 +
34	○	Danville, Va 5c Black on buff (21XU3) rebacked cover front, no town cancel, drop to Danville, file crease across top, One to the prettiest of provisionals. Rare drop usage (Photo) (1,750.00)
34A	★	(Houston, Tex ?) 5c Black, 10c Black , two unused postmaster provisionals, Dietz believed to be from Houston but unsubstantiated, Very Fine (Photo) E-I
35	○	Jonesboro, Tenn 5c Black (45XU1) struck by town cancel on cover front to Elizabethton, Ten, 1977 CSA Certificate, Rare, Handsome (Photo) 1,750.00
36	○	Jonesboro, Tenn 5c Dark Blue (45XU2) cut square, bold slightly blurry impression, Very Fine, Rare (Photo) (1,750.00)
37	○	Knoxville, Tenn 5c Carmine (47X2) , four margins, slightly reduced at top, sealed tears at top completely severing stamp, still attractive & desirable, Rare stamp, CSA Certificate (Photo) 2,000.00
38	○	Knoxville, Tenn. 5c Blue (47X41) cut square, uncanceled, trace of address showing at L, very lightly soiled, o/w VF, CSA Certificate (Photo) (750.00)
39	○	Lynchburg, Va. 5c Blue (52X1) , light CDS canc. just in at LL, fresh & Fine (Photo) 400.00
40	○	Lynchburg, Va 5c Black (52XU1) , typographed PMP to Appomattox, Va, 1976 P.F. Certificate states "genuinely used cover with horizontal pair of stamps missing from the back flap", signed "R.H. Glass P.M. 1861" on back flap, Fine (Photo) 800.00
41	★	Memphis, Tenn. 2c Blue (56X1) vert pair (pos. 45, 50) showing incomplete printing of B stamp, unused, in at B, fresh & F-VF (Photo) 80.00
42	★	Memphis, Tenn. 2c Blue & 5c Red (56X1-2) , (two diff. shades 5c), unused each w/minor fault, F-VF appear. (Photo) 180.00
43	○	Memphis, Tenn 5c Red (56X2) tied neat town cancel on rebacked cover front, Fine + (Photo) 350.00
44	★	Mobile, Ala. 2c Black (58X1) , OG, tiny thin speck, fresh & about VF for this (Photo) 950.00
45	○	Mobile, Ala 2c Black (58X1) , tied town cancel, cover nicely restored along right side, fresh Attractive (Photo) 1,500.00
46	○	Mobile, Ala. 5c Blue (58X2) , tied to piece by 2 partial Mobile CDSs, Fine + (Photo) 75.00
47	○	Mobile, Ala 5c Blue (58X2) , two margins, tied bold town cancel, neat SL Paid, tiny edge tears o/w Fine (Photo) 275.00
48	○	Montgomery, Ala 5c Red (59XU1) , neat black town cancel on CSA Quartermaster Department semi-official, Type IV, reduced at right into imprint, o/w Fine, Rare (Photo) 300.00 +
49	○	Montgomery, Ala 10c Blue (59XU4) , black town cancel, tears across top, Scarce (Photo) 750.00
50	○	Nashville, Tenn. (61X2) , blue Adams Express oval canc, faulty, fresh, Fine appearance, 1977 P.F. Certificate (Photo) 225.00
51	○	Nashville, Tenn 5c Carmine (61X2) used over 3c Pink (U35) , tied light blue town cancel, SL Paid, slightly reduced at top, fresh, Fine (Photo) 600.00
52	○	Nashville, Tenn 10c Green (61X6) , Four margins, 1977 P.F. Certificates states "genuine, with defects & cancelled with blue 'Nashville Express' and black 'Adams Express Co., Louisville, Ky' markings", Rare & Handsome (Photo) 1,500.00
53	★	New Orleans, La. 2c & 5c (62X1-3) , small margins to just touching, fresh colors, Fine (Photo) 150.00
54	★	New Orleans, La. 2c Blue & 2c Red (62X1-2) , unused, Blue is choice VF, Red is cut in one all on sides (Photo) 95.00
55	○	New Orleans, La. 5c Brown on White & on Blue (62X3-4) , Fine exc tiny tear #62X3 (Photo) 90.00
56	○	New Orleans, La. 5c Brown (62X3) , huge margins, bold CDS, a phenomenal stamp (Photo) 45.00
57	△	New Orleans, La. 5c Brown (62X3) just in at T, tied to small piece by S/L "(P)AID," Fine (Photo) 45.00



29



30



32



36



38



39

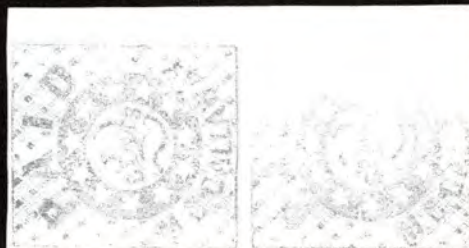

41



44



46



50



52



54



56



57



58



63



65



75



76



77



78

58	○	New Orleans, La. 5c Ochre (62X3b) , large margins, some light toning, o/w a VF example of this Rare shade (Photo)	150.00
59	⊗	New Orleans, La 5c Brown (62X3) , margins all around with Jumbo sides tied weak town cancel to Pensacola, Fla, slightly reduced at left, couple tiny edge tears, Beautiful stamp (Photo)	375.00
57		New Orleans, La. 5c Brown (62X3) just in at T, tied to small piece by S/L "(P)AID," Fine (Photo)	45.00
58	○	New Orleans, La. 5c Ochre (62X3b) , large margins, some light toning, o/w a VF example of this Rare shade (Photo)	150.00
59	⊗	New Orleans, La 5c Brown (62X3) , margins all around with Jumbo sides tied weak town cancel to Pensacola, Fla, slightly reduced at left, couple tiny edge tears, Beautiful stamp (Photo)	375.00
60	⊗	New Orleans, La 5c Brown (62X3) Pair , three huge margins to in at left on all over gray Hardware Advertising Cover , well reduced at left but most Attractive ... (Photo)	850.00
61	⊗	New Orleans, La 5c Brown (62X3) Pair , huge side margins tied neat bold town cancel, slightly reduced at top, small tear TL corner, 1973 CSA Certificate (Photo)	500.00
62	⊗	New Orleans, La 5c Brown on Blue (62X4) , ample to huge margins showing part stamp at bottom, tied lovely neat town cancel on fresh blue outer FL, Extremely Fine (Photo)	150.00
63	○	New Orleans, La. 5c Brown on yellowish (62x5) , New Orleans CDS, cut just to frame on 3 sides, light natural wrinkle, attractive (Photo)	95.00
64	⊗	New Orleans, La 5c Brown on Yellowish (62X5) , close trimmed, part neat CDS, reduced at left, blind embossed Commission Merchants ad on back flap, reduced at left, lightly soiled, Very Good (Photo)	200.00
65	○	Petersburg, Va. 5c Red (65X1) B sheet margin single w/blue CDS, just touching at L & in at T, very attractive (C.S.A. cert.) (Photo)	225.00
66	⊗	Petersburg, Va 5c Red (65X1) , 3 margins, tied neat blue 5cts town cancel, blue embossed Grocers Corner Card , cover front only, small sealed thin/tear at center, Extremely Attractive & Showy (Photo)	500.00
67	⊗	Raleigh, N.C. 5c Red (68XU1) , neat blue town cancel, both well struck especially as Raleighs usually weak, ink stains at center & flap missing, Beautiful strikes .. (Photo)	125.00
68	⊗	Raleigh, N.C. 5c Red (68XU1) , blue town cancel, couple 1/2" tears at top just into markings o/w Fine (Photo)	125.00
69	⊗	Salem, Va 5c Black (73XU1) , Jan 31 (1861) town cancel, additional strike of "PAIDS," gorgeous strikes, flap tear + small tear along UL above mkg o/w Extremely Fine, 1969 CSA Certificate (Photo)	450.00
70	⊗	Salem, N.C. Appointment of O.A. Keehn as U.S. Postmaster to Salem, N.C. Apr 11th 1853, designer of Salem Postmaster Provisional , also reprint of the provisional enclosed, Fine, Marvelous collateral E-F	
71	⊗	Uniontown, Ala 5c Green on Blue (86X3) , four large margins, tied town cancel, 1977 CSA Certificate says "genuine but extensively repair", soiled, Scarce & Desirable, Beautiful stamp (Photo)	1,750.00
72	⊗	Talbotton, Ga 10c Black (94XU2) , Mar 8: 1864 town cancel on homemade cover, 1" tear at right, Very Good (Photo)	250.00
73	⊗	Galveston, Tex 10c Black (98XU2) , usual blurry strikes & town cancel on homemade cover fashioned from Naval Bill of Lading , Port of Galveston, corner could be attractively turned back, Fine, Interesting & Scarce (Photo)	800.00
74	⊗	Savannah, Ga 5c Black (101XU1) , light slightly blurry CDS, flap missing, slightly reduced at top o/w Fine (Photo)	225.00

GENERAL ISSUES OFF COVER

75	★	5c Green (1) , OG, fresh & Fine (Photo)	65.00
76	★	10c Light Blue (2a) Paterson , OG, HHR, fresh & Extremely Fine (Photo)	70.00
77	★	10c Blue (2) Paterson , plate scratch on forehead, OG, huge margins, slight thin, otherwise XF (Photo)	70.00
78	△	10c Light Blue (2a) Paterson , horiz pair tied to piece by Hardeeville, S.C. CDS, 3 huge margins, just nicked at R, a Beautiful, fresh showpiece (Photo)	115.00 +

PAID

47



Mrs R T Simpson

51



45



Brockton
Mass
Lie Marshall

Charge Box 219 -

Confederate States of America
Quartermaster's Department



48



Charles Edmiston Esq.



49



Conf. War



60

W. L. Garber Esq.



61

James A. Phillips



Esq.

59



66

W. W. Gray Esq.



62

A. L. Cumming
Memphis



71



Miss Porter King

67



64



69

PAID 5

Thos D. Cooper



72



John H. Park Esq.

Mrs L J Nettleton
Anderson
Gaines Co
Texas

73

For R. F. W. H. H. H.
Savannah
South Carolina

74

79	△	10c Blue (2), Paterson print, four wide margins, tied to piece by clear Richmond, Va. year-dated CDS. Fresh and exceptionally fine	45.00 +
80	△	10c Light Milky Blue (2a), Stone Y, four margins, tied part Monroe (GA) CDS on piece with SL "Missent", tiny rust stains at bottom of stamp o/w Fine (Photo)	60.00 +
81	★	10c Dark Blue (2b), Hoyer & Ludwig, OG, HR, fresh & Very Fine (Photo)	85.00
82	★	10c Dark Blue (2b), Hoyer & Ludwig, OG, huge margins, tiny thin specks & natural wrinkles, but an incredibly fresh & choice looking stamp (Photo)	85.00
83	★	2c Green (2), rare emerald shade, OG, NH, light gum bend at B, o/w fresh & VF (Photo)	250.00
84	★	2c Green (3), part OG, couple small thins, o/w Fine & fresh (Photo)	250.00
85	○	2c Green (3), part sheet margin at B, barely touched at L & R, short transfer at B, cancel (A)UGUSTA DC, tiny thin & light crease, fresh attractive appearance (Photo)	325.00
86	○	2c Green (3), light Atlanta CDS, small thin, LL corner slightly rounded, o/w F (Photo)	325.
87	★	5c Blue (4), Stone 2, vert strip of 5 (pos. 21/61), blk of 4 & vert pair, OG, but faulty & strip repaired, useful for plating	575.00
88	★	10c Rose (5), OG, HR, large margins, fresh & Extremely fine (1975 P.F. cert.) (Photo)	450.00
89	★	10c Dull Rose (5), malformed "T" var, huge margins, crackly OG (HR), tiny abrasion on face, o/w a Beauty (Photo)	475.00
90	○	10c Rose (5), ample to large margins exc barely shaved at LL, Richmond CDS, pale color, F-VF (Photo)	275.00
91	○	10c Rose (5), huge margins, tiny thin & slight soiling, o/w VF (Photo)	275.00
92	○	10c Rose (5), 3 large margins, close at L, light Savannah CDS, tiny thin speck, o/w F+ (Photo)	275.00
93	△	10c Deep Rose (5), close to just in all around, bold Mobile DC on small piece, fresh & about Fine (Photo)	275.00
94	△	10c Rose (5), large margins exc close at TR, neat Chattanooga, Ten. CDS 9 Aug '62, small tear at L, o/w F-VF (Photo)	275.00
95	△	10c Rose (5), faulty copy pre-use faults tied over U.S. 3c Rose #65 by Winchester, Va. CDS (275.00 +)	E-J
96	F	10c Rose (5), Sperati Forgery, OG, HR, large margins, Extremely Fine & Rare (Photo)	500.00
97	P	5c De La Rue (6TC1), Die Proof in black on glazed card, Very Fine (Photo)	120.00
98	★田	5c Light Blue (6), blks of 4 from TL, TR, BL, BR & T sheet margins plus plain blk of 4, TR blk creased, few marginal flaws, o/w VF & fresh, stamps NH	112.50 +
99	★田	5c Blue (7), TL corner margin blk of 9 on De La Rue paper, margin faults, crease at LL & stain TR, o/w a fresh VF block	15.00
100	★	2c Brown Red (8), T sheet margin single showing part of stamp at L, OG, NH, beautiful sharp impression, large margins Superb (Photo)	85.00
101	○	2c Brown Red (8), partial Richmond CDS, Fine (Photo)	275.00
102	★	10c Milky Blue "T-E-N" (9a), unused, just touching at T, fresh & Fine (Photo)	275.00
103	★	10c Milky Blue "T-E-N" (9a), unused, large margins, tiny crease & slight toning at L, o/w fresh & Choice (Photo)	275.00
104	★	10c Milky Blue "T-E-N" (9a), OG, large margins but soiled & two small stains, good spacefiller	175.00
105	○	10c Blue "T-E-N" (9), ample to huge margins, heavy horiz crease, fresh (Photo)	175.00
106	○	10c Blue "T-E-N" (9), heavy thin resulting in tear & pinhole, F appear (Photo)	185.00
107	○	10c Milky Blue "T-E-N" (9a), neat grid cancel, expertly re-backed, fresh & VF appear (Photo)	1,450.00
108	★	10c Frame Line, Blue (10), unused, line shows at L & R (cpl at L), fresh & Fine (Photo)	725.00
109	○	10c Frame Line, Milky Blue (10a), abt 50% of line at T, small stain & tiny scrape at LL, fresh & F looking (C.S.A. cert.) (Photo)	500.00
110	○	10c Frame Line, Milky Blue (10a), line showing on 3 sides, pen cancel, minor faults, F-VF looking (Photo)	1,450.00
111	★	10c Frame Line, Blue (10), unused, line showing on 3 sides (cpl at B), reasonable looking spacefiller but crudely rejoined from 3 pieces (Photo)	725.00
112	○	10c Frame Line, Blue (10), line at L & R, nice at T & badly thinned, nice spacefiller (Photo)	45.00 + +
113	★	10c Blue, Type I (11), two B margin Keatinge & Ball impt strips of 5, pl #3 & 4, usual toned gum & minor marginal flaws, F-VF	90.00 +
114	★PB	10c Blue type I (11), LL pl #1 blk of 18 (9x2), "Archer Bank Note Engravers . . ." impt, small opaque spot & minor edge flaws, o/w VF	

MISSISSIPPI



80



81



82



83



84



85



86



88



89



90



91



92



93



97



94



96



100



101

115 ○	10c Milky Blue (11a), canc Richmond CDS, April 28, 1863, Rare first week usage, thinned but Fine looking & desirable (Photo)	E-G
116 ★	10c Blue Type I Perforated (11e), OG, HR, fresh & Extremely Fine for this (Photo)	50.00
117 ○	10c Blue Type I Perforated (11e), blurred Richmond CDS, Fine (Photo)	70.00
118 △	10c Blue perforated (11e), SE at B, tied to small piece by red CDS, Fine ... (Photo)	70.00 +
119 ★	10c Dark Blue (12), B margin Keatinge & Ball impt & pl #4 strips: strip of 8 from L pane & of 7 from R pane with vert gutter betw 1st & 2nd stamps; also BR impt blk of 12 Archer (only) pl #3; all defective (hole in 1 K&B stamp, Archer stained)	142.50 +
120 △	10c Blue Type II (12), tied to piece by Madison C.H., Fla. CDS, VF & scarce (Photo)	125.00 +
121 ★	10c Light Blue Type II Perforated (12f), OG, LH, fresh & Extremely Fine for this (Photo)	50.00
122 ★	10c Blue Type II Perforated (12f), horiz strip of 4, OG, HR, creases & few clipped perfs, but a fresh & scarce multiple	(200.00)
123 △	10c Blue Type II Perforated (12f), tied to small irregular piece by light, illegible CDS, minor toning, Fine	(Photo) 70.00
124 ○	20c Green (13), partial Richmond CDS, fresh & Fine	(Photo) 85.00
125 ★	20c Green (13), B margin Archer & Daly impt. strip of 4, crackly OG, tear at R & some toning, still very attractive & quite scarce	(Photo) 175.00
126 ★田	20c Green (13), BR corner margin blk of 6 (2x3), crackly OG, stain LR corner into LR stamp, light toning middle R stamp, F-VF	E-F
127 ★田	1c Orange (14), block of 4, OG, light crease across T, small light wrinkle at BR, o/w fresh & F-VF	250.00
128 ★	1c Deep Orange (14a), OG, VLH, tiny natural inclusion, fresh & VF+	70.00
129 ★	1c Deep Orange (14a), OG, LH, fresh & Superb	70.00
130 ★	1c Deep Orange (14a), OG, tiny natural wrinkles in B & R margin, o/w VF	70.00
131 ★○	Small accumulation: #1 (canc 26 Oct '61), 2 (unused), 2a (used, stone Y) 3 (unused), 5 (tied to piece), 7 (printing flaw), 11 (2 diff shades in blks of 4) & 11e; most w/minor faults, nice appear.	752.00
132 ★	Eight diff. (4a, 6-8, 11-14), OG exc no gum #7, 11 & 14, all fresh with large margins but most w/minor faults	149.00
133A ★○	Twenty stamps: used #2a (small thin), unused #11 (impt blk of, no gum), #12 (11 copies inc 2 pairs & blk of 6) & #14 (2 fresh, VF, NH copies); F-VF	250.00
133A ★○	Twenty stamps: used #2a (small thin), unused #11 (impt blk of, no gum), #12 (11 copies inc 2 pairs & blk of 6) & #14 (2 fresh, VF, NH copies); F-VF	250.00
134 ★○	45 Stamps: incl #16X1, 26X1, 56X1-2, 58X2, 61X1-2, 62X2-3, #1-4, 9 & 11e; condition varies from poor to VF with all better stamps having at least a minor fault, Should be inspected	2,400.00
135 ★○	Balance of Collection: 13 singles, strip of 3 (#6 used) & blk of 6 (#12, OG) & blk of 4 (#8, OG); singles incl used #58X2 & unused #62X2, 62X3(2), 2 & 3; most w/small faults, gen F-VF appearance	985.00
136 ★○	Small stockbook containing abt 90 stamps (inc prs) & 11 blks incl 2 unused blks #8 & one of #13; also incl 2 unused #3 & an unused #5; all better stamp more or less defective, should be inspected	2,100.00
137 ★○	Balance of collection: 35 singles, 3 pairs & 9 blocks, better items incl, unused #1-3, 4 pair, 7 blk of 12, 9a (couple transfer, faulty), 13 blk of 4 & used #1 pair & #5; all better items are more or less defective, Should be inspected	Cat over 2,000.00

GENERAL ISSUES ON COVER

FIVE CENT GREEN LITHOGRAPHED

- 138 田 5c Green (1), 2 four-margin copies, pen cancelled, on small envelope bearing bold Union West, Va CDS. Interesting embossed Union patriotic shield and eagle on back flap. R stamp exceptionally fine. L stamp badly stained, slightly reduced at left, Most Attractive (Photo)

E-L



102



103



105



106



107



108



109



110



111



112



115



116



117



118



120



121



123



124



Archer & Daly Richmond, Va.

125

139	5c Green (1), two singles, irregular margins, in to showing parts other stamps, tied blue Raleigh, N.C. DC & grids as forwarding , original use Paid 5 , no town cancel, to Raleigh, fresh, Very Fine, Pretty (Photo)	E-J
140	5c Green (1) Pair, Stone 1, large margins all around, tied neat Livingston, Ala CDS, small light stains, to Whig Office, Richmond, Very Fine, Most Attractive (Photo)	E-J
141	5c Green (1) 5c Blue (4), badly scraped, tied together by Richmond CDS, #4 used first, tie goes under #1 which was added as New Orleans was Over 500 miles, used on all over green Grocer Advertising Cover , Scarce & Most Appealing Combination cover (Photo)	E-J
142	5c Green (1) 5c Blue (7), gum stains, tiny defects, ms tied Henrys X Roads, Ten Jany 30th 1863 to Louisville, 1/2"x2" piece of cover missing along R bottom, Rare Combination Lithographed & Typographed (Photo)	E-I
143	5c Green (1), Stone 2 tied Macon, Ga DC on blue embossed Marble Works Corner Card , large tears at top into CC, still Attractive & Desirable (Photo)	E-H
144	5c Green (1), four enormous margins, cancelled but not tied by black grid, additional Vicksburg Miss 1862 year-dated CDS, on fawn envelope containing docketing noting burning of cotton. Very fine cover, stamp superb in every respect. (Photo)	E-H
145	5c Green (1), three + margins tied Lynchburg, Va Nov 8, 1861 CDS on outer FL, Very Fine (Photo)	E-H
146	5c Green (1), four large margins, tied blue Norfolk, Va May 2, 1862 CDS, small 5mm tear at top, part flap missing, Fine (Photo)	E-H
147	5c Green (1) Pair, gum stains, tied extremely bold black Botetourt Springs, Va balloon cancel, "Official Business" imprint at TR, flap missing, small nick out at top, Attractive (Photo)	E-H
148	5c Green (1), four margins, tear LL, tied neat Suffolk, Va Mar 5 (186a) CDS on folded Rail Road freight bill, Very Fine (Photo)	E-H
149	5c Bright Green (1), Stone 2, four large margins, tied neat Chester C.H., S.C. Apr 6, 1862 CDS, fresh cover, flap missing, Very Fine	E-G
150	5c Green (1), 4 large margins, tied Augusta, Ga DC on small cover, slightly reduced at left, slight edge erosion, Fine	65.00
151	5c Green (1), good margins three sides, in at left, short transfer at top, tied to small buff envelope by black Lynchburg Va CDS, slightly reduced at left, Fine	E-F
152	5c Green (1), Stone 1, four large margins tied bold Charleston, S.C., 1/2" tear at bottom, 1 1/2" tear at right, fresh, Very Fine appearance	70.00
153	5c Green (1), ample to huge margins showing parts 2 other stamps, tied by Scarce Type 2 Richmond cancel , large 2" tear at top, interesting letter, fresh, Beautiful stamp & cancel	E-F
154	5c Green (1), irregular margins to in, tied Carolina City Paid CDS, open 3 sides, edge worn, Scarce cancel	E-F
155	5c Green (1), four large margins, tied beautifully struck Richmond, Va CDS, slightly reduced at left, fresh, Very Fine (Photo)	65.00
156	5c Green (1), 4 margins, sealed tear at top, tied neat Blue Columbia, S.C. CDS to 9th Regt 3rd Brig G.S.T., fresh, Very Fine	65.00
157	5c Green (1), 4 nice margins, tied Savannah, Ga CDS to rose colored homemade cover, faint water stains, Fine	70.00
158	5c Bright Green (1), four margins, Plate Flaw at right, tied ms Dr. Town (Ga) cancel, to Hogansville, Ga, slightly reduced at top, flap defects, Fine, Scarce ms town	70.00
159	5c Olive Green (1c), Stone A or B tied Richmond, Va Oct 30, 1861 CDS on bright green all over Grocer Advertising Cover , fresh, Superb Showpiece (Photo)	E-L
160	5c Olive Green (1c), Stone 1, Left Sheet Margin Pair , four margins showing parts of two stamps at top, tied blue Nashville, Tenn Dec 13, 1861 CDS, F-VF, Striking pair (Photo)	E-J
161	5c Olive Green (1c), Stone 1 Left Sheet Margin Pair tied bold blurry blue Nashville, Tenn Dec 14, 1861 CDS to Office, Literary Messenger, Richmond, VF, Desirable pair (Photo)	E-J
162	5c Olive Green (1c), Stone A or B tied blue target, matching light Charlottesville, Va Oct 25, 1861 DC, handdrawn flowers (slight ink erosion) above the address creating a real charmer, small 1/2" tears LL & TR o/w Fine, Pretty, 1974 CSA Certificate (Photo)	E-I



138



Miss L. C.
Miss H. C.
Miss H. C.
Miss H. C.



139

PA

Mrs Mary Lou Lockey

Mr L. Piquen Co Va



140

Bachelor

141

Mrs Carroll Hayco

145

Mr C. H. Co
Va



Col. A. S. Reed
Easton
Ga.

143

Wm. S. & Sons
Large 30th 1863
Mr. S. J. Jackson
Boulevard
Baltimore

142

not ordered
after in the
my business
must be
each day
each day

Dr. E. Calhoun
Port Gibson

144



OFFICIAL BUSINESS.

Easton
Va

Mrs. Mary L. Robinson

147

148

Messrs Thos Branch & Co
Salemburg
Virginia

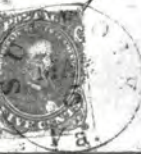

155



146



Miss Sarah A. Lupton
Easton
Baltimore
Co Va

C. P. H.
Baltimore

Dr. W. D. Dyer
Richmond



160

SPOTS & HART

159

Messrs J. W. & Co
Salemburg
Va



163	⊗	5c Olive Green (1c), Stone A or B tied Richmond, Va Nov 20, 1861 CDS on orange embossed Commission & Forwarding Merchant Corner Card , restored piece at top just into CC o/w fresh & Attractive (Photo)	E-I
164	⊗	5c Olive Green (1c), Stone A or B , four large margins, tied Richmond, Va Oct 24, 1861 CDS on FL, Fine-Very Fine (Photo)	E-H
165	⊗	5c Olive Green (1c), Stone A or B , blue target cancel, neat matching Raleigh, N.C. DC, bold blurry SL MISSENT , fresh, Very Fine (Photo)	E-H
166	⊗	5c Green (1) , two covers both tied Tudor Hall, Va CDS's, both faulty, 1 repaired, but of VF appearance on fresh covers	E-F
166A	⊗	5c Green (1) , faulty horiz. pair canc. Tudor Hall, Va. with enclosure forecasting "a very dark, gloomy future before us all," tatty	E-C
167	⊗	5c Green (1), 5c Blue (4), 5c Blue (7) Pair , all tied New Orleans, La; Savannah, Ga; & Kingston, Ga CDS's respectively, some cover faults, G-F	E-G
168	⊗	5c Green (1), 10c Blue (11) , tied on separate covers by Richmond cancels, #11 on front only with fascinating docketing, faulty but Fine appearance	E-F
169	⊗	5c Green, Blue, 10c Blue (1c [2], 7 [1], 11 [6], 12 [1]) , Ten Cover fronts, 9 tied, most Georgia town cancels, Poor-Fine	E-H
170	⊗	5c Green, Blue (1, 4, 7) , 5 covers and 1 front; single #1 on front, pair with Dublin, Va CDS, also one with 2 singles; single #4 pencancelled and 2 with pairs of #7, VG-F.....	E-I
171	⊗	5c Green, 10c Blue (1, 11 [2], 12) , Four South Carolina covers tied Columbia, Charleston (front), & Society Hill (2), Nesbitt corres., VF-Fine	E-G

TEN CENT BLUE LITHOGRAPHED

172	⊗	10c Blue (2), Hoyer & Ludwig Pair , scissor cut between, small faults, tied Mobile, Ala Mar 3, 1862 cancels, to Co E 3rd Ala Regt, Norfolk, reduced at left, few small edge tears, Rare pair (Photo)	600.00
173	⊗	10c Blue (2), Bottom Sheet Margin , sealed, tears, tied Farmville, Va grid on Turned Cover, 5c Blue (7) , Pair tied blue Lynchburg, Va, stamp stains, Most Appealing ... (Photo)	E-I
174	⊗	10c Blue (2) , Paterson, four huge margins, tied bold neat Richmond, Va Oct 17, 1862 CDS on fresh FL, Extremely Fine (Photo)	E-H
175	⊗	10c Blue (2) , Paterson, huge margins, tied light Newton, Ga balloon cancel, 1½" tear at top, tattered opening at left, Beautiful stamp (Photo)	90.00
176	⊗	10c Blue (2) , Paterson, huge margins all around, light preuse crease, tied light Newton, Ga balloon cancel, flap tear, Great stamp (Photo)	90.00
177	⊗	10c Blue (2) , 3 margins, tied Wilmington, N.C. CDS, ⅓" tear at top o/w Fine	90.00
178	⊗	10c Blue (2) , faulty, used on 3c Star Die (U25) envelope, small ms La town, piece out at top into cancel & stamp, Poor but Interesting.....	E-C
179	⊗	10c Light Milky Blue (2a), Stone Y , four large irregular margins, ms Glade Springs, Va cancel to "1st Regt Va Cavalry, gen Lees Brigade" on blue embossed Emory & Henry College Corner Card Type II, flap missing o/w Fine, matching occupied Nashville, Ten matching corner card with 3c Rose (65), Nice Pair (Photo)	E-K
180	⊗	10c Light Blue (2a) , 4 margins, scrapes at R, ms canceled, Mount Jackson, Va CDS on legal size cover, ms "Official Business", excellent military letter concerning driving cattle for troops thru the mountains, Fine, Scarce (Photo)	E-I
181	⊗	10c Light Blue (2a) , Paterson, four huge margins, tied Richmond, Va CDS on blue FL, fresh, Very Fine (Photo)	E-H
182	⊗	10c Light Milky Blue (2a), Left Sheet Margin , margins all around, tied neat bold Charleston, S.C. CDS, Very Fine (Photo)	125.00
183	⊗	10c Light Blue (2a) , 4 margins, tied Richmond, Va CDS, Very Fine (Photo)	90.00
184	⊗	10c Dark Blue (2b), Hoyer & Ludwig , white arrow variety, four nice margins, small re-touched erosion hole at TR, on all over gray Fruit Grower Advertising Cover , stamp tied socked on the nose Richmond, Va CDS, fresh, Lovely Showpiece, Pizazz! Ex-Judd (Photo)	E-M
185	⊗	10c Dark Blue (2b), Hoyer & Ludwig , large irregular margins showing part of bottom stamp, tied light Tudor Hall, Va CDS to Brig Gen Howell Cobb, hinge remnants on face, part flap missing, still Fine & Attractive (Photo)	110.00
186	⊗	10c Dark Blue (2b), Hoyer & Ludwig , 4 large margins, sealed tear TL, gum stains, tied bold blurry Texas CDS, flap missing, Scarce (Photo)	110.00 +

- 187 ☒ **10c Dark Blue (2b), Hoyer & Ludwig**, 3½ large margins, tied blurry blue **Nashville, Ten**
CDS to Genl Anderson's Brigade, Winchester, tears & nick out at top, Scarce. (Photo) 110.00
- 188 ☒ **10c Blue (2), Paterson**, three covers all bearing faulty copies ms canceled but with **Green**
Sparta, Ga cancel, two extremely faint, one bright & bold fresh, Scarce..... E-I

TWO CENT GREEN LITHOGRAPHED



- 189 ☒ **2c Green (3)**, four ample to large margins tied neat Savannah, Ga CDS on **Savannah, Albany & Gulf Rail Road Company** invoice to Atlanta & Gulf RR Co as **circular rate**, stamp neatly slit in half as it sealed circular, Extremely Appealing Showpiece, Rare, CSA Certificate (Photo) E-O
- 190 ☒ **2c Green (3), Bottom Sheet Margin**, tiny edge nicks, four large margins, uncanceled **drop letter** on **Hillsborough, N.C. Military Academy** cover front, small ⅓" sealed tear at top, Attractive & Desirable (Photo) E-L

FIVE CENT BLUE LITHOGRAPHED

- 191 ☒ **5c Blue (4)**, 4 margins, target canceled, neat **Fort Smith, Ark DC**, reduced, stained, tatty, Rare cancel (Photo) E-F
- 192 ☒ **5c Blue (4)**, four margins, badly scraped, tied faint **Fredericksburg, Tex** CDS on Mata-gorda, Tex on part FL, couple small holes TR, Scarce E-H
- 193 ☒ **5c Blue (4)**, 4 irregular margins, tied Savannah, Ga CDS on cover fashioned from **Post Office Registry Ledger**, couple large sealed tears at top, lightly soiled, Most Appealing (Photo) E-G
- 194 ☒ **5c Blue (4) Pair**, nick TR, couple white **printing flaws** on left stamp, tied bold **Suffolk, Va** CDS, slightly reduced at right, light stains, Fine 135.00 +
- 195 ☒ **5c Blue (4)**, Stone 2, four ample to huge margins showing part of stamp at top, faint corner crease LL, tied neat blue **Columbia, S.C.** CDS, Very Fine (Photo) E-G
- 196 ☒ **5c Blue (4)**, Stone 2, four large margins, tied bold **Richmond, Va Apr 23, 1862** CDS, Fine + (Photo) E-G
- 197 ☒ **5c Blue (4)**, Stone 3, four ample to huge margins including part stamp at top, preuse crease in LR margins, tied bold blue **Danville, Va Apr 24 (1862)** CDS, Very Fine .. (Photo) E-G
- 198 ☒ **5c Blue (4), Bottom Sheet Margin**, (preuse water stains) ms cancel of **Eastoboga, Ala** on homemade cover, file folds, Fine, Scarce town E-O
- 199 ☒ **5c Blue (4), Stone 3**, four huge margins, tied bold blurry **Fayetteville, N.C. DC**, slightly reduced at top, small sealed tear into mks, fresh, note enclosed about postage, Pretty . (Photo) 75.00
- 200 ☒ **5c, 10c Blue (4, 7 pair, 11 [2])**, tied ms **Seaksville, N.C.**; ms **Walhalla, S.C.**; **Petersburg, Va**; & **Selma, Ala** cancels respectively, VG-VF E-H

183

L. K. Van Lue
 Nov 12 86
 Messrs H. G. Schofield & Sons

181

185

186

Messrs. Storer & Smith
 Albany

187

Mrs. Lucia H. Foster

193

Mrs. Matt. H. Hall

191

201

Gen. W. Bagby

195

Middleton
 P. O.
 Henderson, Canada

196

202

Mr. Charles Long

197

Mr. G. L. Long

203

199

Will Long of
 Granite Hill

205

Dr. E. W. Bagby
 Officer L. M. Menden
 Richmond

190

HILLSBOROUGH, N. C.
 Military Academy.

J. R. Roulhac &
 Hillsboro
 N. C.

200A	5c Blue (4) Pair, Stone 2, 3 margins, tied neat Richmond CDS, restored at left & top left o/w fresh, VF appearance	135.00
201	5c Dark Blue (4a), Stone 2 Pair, ample to huge margins showing substantial parts of three other stamps, tied bold neat Mobile, Ala Jun 5, 1862 DC's, Very Fine, Showy (Photo)	E-J
202	5c Milky Blue (4a) Pair, plated by Hubbell as Stone 3, Pos 15-16, irregular margin at right slightly into design, tied neat Richmond, Va CDS, flap defects, few tiny edge tears, Fine & Attractive, Ex-Knapp (Photo)	175.00
203	5c Light Milky Blue (4b), Stone 3 Pair, ample to huge margins tied two beautifully struck Richmond, Va Jul 10, 1862 CDS's on neat blue FL, fresh, Extremely Fine (Photo)	E-K

TEN CENT ROSE LITHOGRAPHED



204	10c Rose (5), Bottom Sheet Margin, huge margins all around, tied Charleston, S.C. CDS on Turned Cover; inside 2 singles 5c Blue (4), both 4 margin (one a Top Sheet Margin, scuffed) ms tied from "Comp G, 18th Regt SCV, Carlestone, S.C. Camp on Jame(s) Islan(d)," Incredible Showpiece (Photo)	E-O
-----	--	-----

205	10c Rose (5), four ample to large margins, tied neat Charleston, S.C. DC, fresh, Very Fine (Photo)	E-N
-----	--	-----

206	10c Rose (5), four large margins, gum stains, tied neat Savannah, Geo Paid CDS & what appears to be a "1" below (old carrier rate canceler?), fresh, Very Fine, Pretty (Photo)	425.00
-----	--	--------

207	10c Rose (5), four margins, pen canceled, to Newberna, Ala, ms "Miss(en)t & for(ward-e)d", bold Newberry C.H., S.C. DC; Turned Cover, inside handcarried to Laurens Rail Road, ink erosion, water stained Scarce & Interesting	E-L
208	10c Rose (5), huge margins to just touching LR, gum staining, tied neat Richmond, Va CDS, Fine (Photo)	E-K
209	10c Deep Rose (5), irregular margins, tiny nick at left, tied neat Talladega, Al. CDS on blue FL from officer campaigning for the command of his own company, small 1/2" tear at bottom, Lovely cover with excellent content (Photo)	425.00 +
210	10c Rose (5), large margins to touching TR, tied neat Richmond, Va CDS, soldier's letter headed "Headquarters 22nd Brigade Light Division, Sheppard House", excellent letter mentions Genl Johnston's wound as an excuse for women & children leaving Richmond etc., reduced at right, Fine (Photo)	425.00

Dr Geo W. Ragley

W. Hawkins Esq
Milledgeville

W. A. Gibson
Capt. Comdr. U. S. N.

Right Eye

209

Ed. C. De...
Hear...
M...
C. Hopkins -
Captain of 2nd Regiment
Cavalry's Brigade in
Lt. Jackson's
reg of the Battery 1st Pa

Magneto-ana, Pipper
 King Sta

Recd.  PAID

John James Esq
Huntsville

Wilmington
Sp. inst. P. C.

A circular postmark from Richmond, Virginia, dated May 10, 1862. The text "RICHMOND" is curved along the top, "Va." is at the bottom, and "MAY 10 1862" is in the center.

L. Rivers
Lamar Co.

Confederate States
Navy Department,
Office of Orders and Details.
OFFICIAL BUSINESS.

Commr. H. J. Winter
Commr. A. L. Harris

W. Ball,
Good County.



H. B. Waller
Quincy
Mass.

220

A circular postmark from London, dated 20th Nov 1894. The text "LONDON" is at the top, "20th NOV" is in the center, and "1894" is at the bottom.

211	10c Rose (5), 4 large irregular margins, tied Richmond, Va CDS to "Capt Comdng Griffin Light Artillery", part flap cut away to restore price at TL, fresh, Very Fine appearance	(Photo)	425.00
212	10c Rose (5), four margins, tied bold blurry Mobile, Ala DC to Florida, part flap missing, Fine	(Photo)	425.00
213	10c Rose (5), faulty, tied bold blue Columbia, S.C. CDS, open 3 sides, edge tears, somewhat reduced T & L, still Attractive	(Photo)	425.00

FIVE CENT BLUE TYPOGRAPHED, LONDON PRINT

214	5c Blue (6), Pair, just tied pen, illegible ms cancel to "Chaplain of 2d Va Regiment, Genl Paxton's Brigade in Gen T.J. (Stonewall) Jackson's, Army of the Valley of Va" on tan & white Wallpaper Cover, small tear at top, Fine	(Photo)	E-I
215	5c Blue (6), Single, 4 margins, small defects, tied SL Paid, Sweet Water, Tenn May 23 (1861) CDS, stained & irregularly reduced at R & LR, Signed Dietz, Rare	(Photo)	E-G
216	5c Blue (6), Single, 3 margins, tied bold Richmond, Va CDS to Cobham, Va, Very Fine ...	(Photo)	40.00
217	5c Blue (6), Single, four margins, tied Charleston, S.C. CDS, to Glenn Springs, S.C., Extremely Fine single rate	(Photo)	40.00
218	5c Blue (6), Single, four margins, tied well struck Richmond, Va CDS to Liberty, Va, Extremely Fine	(Photo)	40.00

219	5c Blue (6), Pair tied Richmond, Va Jul 23, 1862 CDS on legal size Navy Dept Office of Orders and Details, Type IV, to Comm of C.S. "Gaines", 1/2" sealed tear at top, file folds, fresh, Scarce & Desirable (Photo)	E-K
-----	--	-----

220	5c Blue (6), Pair, tied neat Gordonsville, Va to Richmond, bold matched ADVERTISED 2 & Richmond CDS, lightly soiled, edge worn, ragged opened at right into stamps, Scarce	(Photo)	E-I
221	5c Blue (6), Pair, small edge nicks, tied Tuscaloosa, Ala CDS on all over gray Southern University cover, Type I, sealed tears & restored nick at top, lightly soiled, doodling on face, lightly reduced at top, Ex-Dietz	(Photo)	E-I
222	5c Blue (6), Pair, four margins, tied indistinct town cancel to 44 Battalion, Chimborazo Hghts, Richmond, Va, "CSA" printed in UL corner, CSA Cert stating not a patriotic, slightly reduced at left, Fine & Attractive, Unusual	(Photo)	E-H
223	5c Blue (6), Vert Pair, defective, tied boldly struck Proctor's Creek, Va CDS on all over green Davidson College Cover, Type II, Unlisted color, extensively repaired but presentable & Appealing, 1976 CSA Certificate	(Photo)	E-H
224	5c Blue (6), Pair, small faults, tied neat Newberry C.H., S.C. DC on Turned Cover; inside a Baptist Female College Corner Card in green, Greenville, S.C. DC, stamp missing, reduced to create second side usage, Could be cut & shown nicely, Attractive		E-G
225	5c Blue (6), Pair, four margins, tied neat Richmond, Va Jul 11, 1862 CDS on pristine cover, part flap missing, Very Fine		E-F
226	5c Blue (6), Pair, four margins, tied neat bold Richmond, Va Aug 13, 1862 CDS on fresh FL, Very Fine		E-E
227	5c Blue (6), Pair tied indistinct town cancel on Adversity Cover made from printed tax form, lightly soiled, Fine		E-D
228	5c Blue (6), 10c Blue (11, 12), three covers all with Singles canceled Richmond, Va; Charleston, S.C.; (front only) & Fayette, Miss respectively, Interesting lot, Good-Fine		E-G

FIVE CENT BLUE TYPOGRAPHED, LOCAL PRINT

229	5c Blue (7), Single tied Richmond, Va CDS, Overpaid Drop, Fine	(Photo)	100.00
230	5c Blue (7), Pair, four margins, tied beautifully struck bold Jackson straightline cancel, light stain at top & cover edges, Incredible strike of a Rare cancel, 1979 CSA Certificate, A Beauty	(Photo)	E-L

222

230

JACKSON

St. Louis

229

Mrs. Dr. G. W. Bagby
Richmond

231

223

233

Dr. E. J. Sedgwick
Grand Rapids, Michigan

232

234

- P. Baldinger Esq

235

236

Mottos for
Holy 17th

Mrs. C. A. Menden

Mrs. Ann Stagers
Gunnville

238

J. H. Lof Esq
Sept 2^d 1863

248

To Mr. William Hardy
Washington D. C. Hicks

Lieut. V. J. C.

247

246

R. A. Brock
Richmond
Va.A. M. Glasgow Esq
Lynchburg
Va.

231 5c Blue (7), Pair, couple small defects, tied neat light Gainesville, Ala CDS on all over blue **Advertising for Carriages, Wagons & Plows**, few small edge tears o/w Fine, Showy (Photo) E-K

- 232 5c Blue (7), Left Sheet Margin Pair, four huge margins, tied light Rome, Ga CDS on Brown embossed **Hotel Corner Card**, staining at center, small almost invisible erosion in CC, Showy, Most Desirable (Photo) E-J
- 233 5c Blue (7) Pair, couple creases, tied faint Chattanooga, Ten Oct 22 (1863) **Army of Tenn Field Cancel**, used to forward from Chattanooga to Cartersville, Ga, originally from Flat Pond, Ga (ms cancel) excellent military address, Fine (Photo) E-G
- 234 5c Blue (7) Vert Pair struck bold blurry indistinct **Straightline** cancel, to Houston on excellent FL headed **Dickenson Bayou** Sept 23rd 1863 saying "troops have taken the house and made a stable of the grape arbour" etc., lightly stained, Rare (Photo) E-J
- 235 5c Blue (7), Pair, close cut, ms canceled Mattoax, Va on all over orange **Richmond Female Institute**, Type II, flap missing, soiling, couple 1/3" edge tears, Attractive (Photo) E-H
- 236 5c Blue (7), Pair, left stamp is **Pop-Eye** variety & possibly (not guaranteed) **privately rouletted** at left, tied neat Mobile, Ala DC, fresh, Extremely Fine (Photo) E-G
- 237 5c Blue (7), horizontal pair, tied to homemade envelope by Atlanta Ga CDS. Nice four margin pair, with clear **printing flaw** on R stamp. Fresh and Very Fine E-E
- 238 5c Blue (7), Vert Pair, four margins, tiny tear UR, beautifully struck bright red Crestville, Ga CDS on fresh cover, Very Fine Beauty (Photo) E-H
- 239 5c Blue (7), Pair, margins all around, tied Charleston, S.C. Dec. 25, 1864, second strike CDS, Fine+, Most Appealing Christmas dated cover E-F
- 240 5c Blue (7), Pair, four margins, tied indistinct N.C. CDS, Very Good E-D
- 241 5c Blue (7), Pair, margins all around to touching LR, tied bold Richmond, Va CDS, Fine ... E-D
- 242 5c Blue (7), Pairs, Four Covers, all tied, red Petersburg, Charleston, Abingdon & Army Field cancel, Fine E-G
- 243 5c Blue (7) Pairs, Five covers, Melvin corres., all ms canceled on back flaps of homemade covers addressed to **Southern Rights Battery, Reserved Artillery** in Tenn., all stamps torn on opening, still nice lot 175.00
- 244 5c Blue (7) Pairs, Five Covers all 4 margins tied by blue Columbia, S.C. cancels, Nesbitt corres., fresh, Fine to Very Fine 175.00 +

TWO CENT BROWN RED ENGRAVED



245 2c Brown Red (8), 4 margins, tied part Richmond, Va CDS to Staunton, Va, ms "circular", VF, Scarce Circular rate (Photo) E-O

- | | | |
|-----|---|-----|
| 246 | 2c Brown-Red (8) , good margins, tied by block 7 bar grid for interesting hand-made from time table envelope with embossed VMI corner card . Very fine and attractive (Photo) | E-M |
| 247 | 2c Brown Red (8) , ample to huge margins, tied well struck Richmond, Va CDS on blue drop cover, few light stains o/w Very Fine (Photo) | E-N |

- | | | |
|-----|---|--------|
| 248 | 2c Brown Red (8) , four large margins, tied neat Charleston, S.C. CDS to Battery at Sullivan's Island, nick out at right, couple small holes & bad stain at right, Nice stamp & cancel (Photo) | 400.00 |
| 249 | 2c Brown Red (8) , tied Selma, Ala CDS, reduced irregular at R causing edge of stamp to break off (restored & strengthened); Turned Cover , inside Left Sheet Margin Pair 10c Blue (12) , tied Selma, Ala CDS, open 3 sides, Unusual & Appealing (Photo) | 400.00 |



- | | |
|-----|--|
| 250 | 2c Brown Red (8) , Strip of 5 , Double Transfer at Bottom, margins all around tied four strikes blurry Augusta, Ga CDS Used to Forward to Berzelia over 10c Blue (11), tied Chreaw, S.C. DC, cover front only, Rare & Flashy usage (Photo) (2,250.00) |
|-----|--|

The following books or publications were used in researching Confederate lots. They are referred to in abbreviated form as follows:

- | | |
|---------------|--|
| CP | = Confederate Philatelist , issues as stated. |
| AP | = American Philatelist , issues as stated. |
| Dietz | = 1959 edition of the Dietz Confederate States Catalog and Handbook . |
| Antrim | = Civil War Prisons and Their Covers by Earl Antrim, 1961. |

TEN CENT BLUE ENGRAVED "T-E-N"

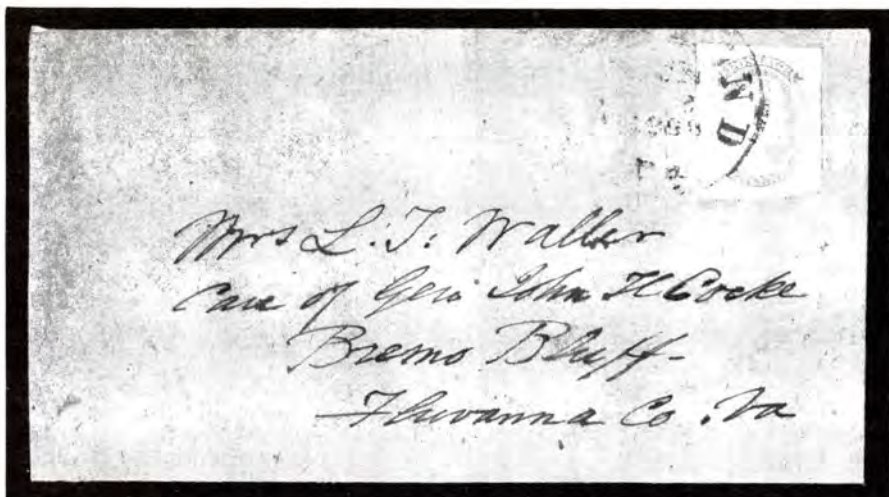

251 :: **10c Blue (9), T-E-N, Double Transfer**, four huge margins, tied faint Richmond, Va CDS, fresh, Fine-Very Fine (Photo)

E-N

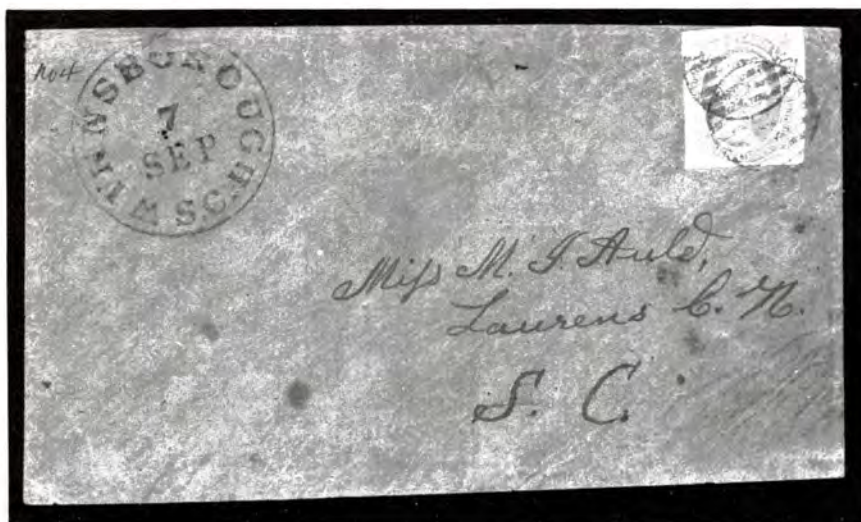

252 :: **10c Blue (9), T-E-N, Double Transfer**, tied grids, beautifully struck Winnsborough, S.C. CDS, fresh, Fine-Very Fine (Photo)

E-N

253 :: **10c Blue (9) T-E-N**, four large margins, tied neat Danville, Va CDS, water stained, tiny erosion hole, Nice stamp (Photo)

350.00

249

Mrs. J. Wallhall

254

253

Mrs. Julia T. Stanton

255

257

*Woodruff
Oct. 15. 60
Hester*

256

*John H. Hall
Cincinnati*

258

260

*W. B. Hall
is very*

Mrs. M. J. Lumpkin,

AT HOME

Home,

Thursday, August 13, 1863, at 9 o'clock,
P. M.

JOSEPH H. L. GORDINE & M. MADEIRA LUMPKIN

259

261

WATER-TRADED
MACHINES

W. Davis

TEN CENT BLUE ENGRAVED "FRAMELINE"

- 254 ∞ **10c Blue (10), Frameline**, parts of three **frames**, couple natural paper folds at top and bottom, tied beautifully struck Milledgeville, Ga CDS on reduced legal size cover, ms "Due 10", signed by Ashbrook as Position 90, Fine & Desirable (Photo) 1,200.00

TEN CENT BLUE ENGRAVED, DIE I

- 255 ∞ **10c Blue (11)**, 4 large margins, tied bold blue Columbia, S.C. CDS to State Bank at Charleston on brown, red, greens & white **Wallpaper** cover, file fold, slightly reduced at right, Very Fine, Pretty (Photo) E-J

- 256 ∞ **10c Blue (11)**, light press creases, ms canceled Sumterville, Ala Jan 9 on charming **Floral Wallpaper** of green, white & pink enamel; small edge tears, Fine, Pretty ... (Photo) E-J
- 257 ∞ **10c Blue (11)**, four margins, tied Charleston, S.C. DC on red & green **Wallpaper Cover**, edge stains o/w Fine, Attractive (Photo) E-I
- 258 ∞ **10c Blue (11)**, four margins, tied blurry Gordonsville, Va CDS to "Surg 3rd Brigade, Care Gen Stewart Johnson Division, Ewels Corps A.N.V.", cover opened 3 sides to show **Horses Pulling Grain Mower** patented 1847, cover cut back to show stamp, letter headed Sylvan Institute, Flashy Showpiece (Photo) E-I
- 259 ∞ **10c Blue (11)**, press creases, tied part strike Rome, Ga CDS, fancy embossed & printed **"At Home" Invitation**, Exquisite (Photo) E-I
- 260 ∞ **10c Blue (11)**, 4 huge margins, tied blurry overinked Franklinton, N.C. CDS on cover made from showy **Adams Express Form**, Fine, Striking (Photo) E-H
- 261 ∞ **10c Blue (11)**, defects, tied indistinct blue CDS on **advertisity cover** showing **Lady using Sewing Machine**, cover cut & separated to attractively display, A Real Charmer ... (Photo) E-H
- 262 ∞ **10c Blue (11)**, tied Gol(dsborough), N.C. CDS, **Stamp Sewed to Cover!**, molasses adhesive underneath slightly staining stamp, cover fresh, Rare (Photo) E-H
- 263 ∞ **10c Blue (11)**, 4 margins, crayon cancel, ms crayon **"Way"**, accompanying forwarded #16 cover front confirms crayon usage, same correspondence, Fine, Scarce E-G
- 264 ∞ **10c Blue (11)**, irregular margins to in, tied indistinct Ga CDS to Atlanta on cover made from **Etowah Manufacturing & Mining Co. bearer bonds**, slit to reveal inside, slightly worn & soiled, Fascinating Adversity usage (Photo) E-G
- 265 ∞ **10c Blue (11)**, tied blurry Charleston, S.C. CDS on cover fashioned from **Illustrated Shipping Form**, small sealed tear at bottom, Showy (Photo) E-G
- 266 ∞ **10c Blue (11), Left Sheet Margin**, huge margins tied beautifully struck Warrenton, Ga CDS on homemade cover, fresh, ExtremelyFine (Photo) E-G
- 267 ∞ **10c Blue (11)**, 4 huge margins, ms cancel F(rederick) Hall (Va) to Jackson, Ga, reduced slightly at left, Scarce & Fine E-F
- 268 ∞ **10c Blue (11)**, cut to **oval shape**, tied Kinston, N.C. CDS, Fine & Unusual .. (Photo) E-F
- 269 ∞ **10c Blue (11)**, faulty, used over **3c Star Die (U26)**, tied bold Danville, Va CDS, stamp moved below to display, tatty, long interesting woeful "goodbye" love letter E-F
- 270 ∞ **10c Blue (11)**, four margins, gum stains, tied neat Charlottesville, Va DC on **cover fashioned from Fredericksburg Bank Note**, Very Fine, Showy (Photo) E-F
- 271 ∞ **10c Greenish (11)**, 4 large margins, tied indistinct CDS to **Cobham Depot V.C.R.R.**, fresh, Fine E-E
- 272 ∞ **10c Greenish (11), Left Sheet Margin** ms Canceled **Bent Creek (Va)** to War Dept, Richmond, couple 1/2" & 1/4" tears at bottom, Scarce ms cancel E-E

- 273 ∞ **10c Milky Blue (11a)**, four large margins tied beautifully struck Richmond, Va **Apr 28, 1863 CDS, First Week of Usage**, tiny tear at top, Very Fine, Rare, Outstanding strike (Photo) E-K

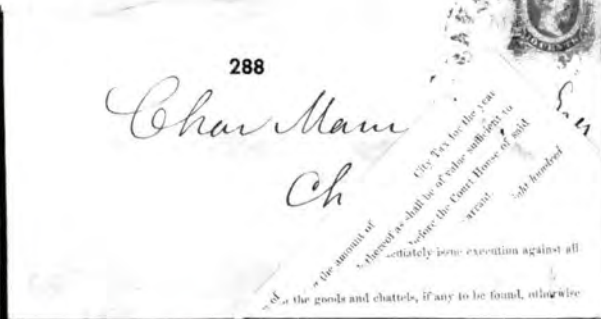
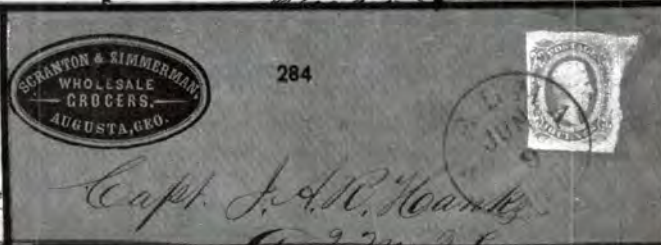

- 274 **10c Milky Blue (11a)**, huge margins all around, light gum stains, tied Athens, Ga CDS to Quincy, Fla c/o Gen. Howell Cobb, Fine (Photo) E-F
- 275 **10c Milky Blue (11a)**, ample to huge margins, tied on back flap by Gordonsville, Va bold CDS, slightly reduced at left, Fine + (Photo) E-E

276	10c Greenish (11e) Perforated , tied light Richmond, Va CDS, VF & Scarce (Photo) 300.00
-----	--

- 277 **10c Blue (11, 12)**, Four Covers, all tied CDS's of Anderson C.H., S.C.; Charleston, S.C.; Cheraw, S.C.; & Richmond, Va, F-VF E-G
- 278 **10c Blue (11, 12)**, 13 covers, various shades, various states represented incl Va, Ga, NC and La, variable condition, VG-VF E-I
- 279 **10c Blue (11, 12)**, Two Covers tied Greenville, S.C. & Mobile, Ala respectively, Fine E-F
- 280 **10c Blue (11, 12)**, 24 covers, Hammond correspondence to Augusta, Ga. most have interesting docketing as to contents, most tied, many Petersburg cancels, variety of Army Field Cancels including scarce 9 bar grid, generally Fine to Very Fine, Pretty lot E-M

TEN CENT BLUE ENGRAVED, DIE II

- 281 **10c Blue (12)**, tied Qui(n)cy, Flor CDS, restored TL. $\frac{3}{4}$ " tear at top, Fine app, Scarce (Photo) E-J
- 282 **10c Blue (12)**, neat Flat Rock, N.C. CDS On pink, white & gray floral Wallpaper Cover, Fine (Photo) E-J
- 283 **10c Greenish (12)**, irregular margins large to just in, couple tiny corner creases, tied indistinct Martinsburg (West) Va CDS on Naval Form Adversity Cover, lightly soiled, small stains LR, Scarce, Attractive (Photo) E-I
- 284 **10c Greenish (12)**, tied Selma, Ala neat CDS on blue embossed Grocer Corner Card, fresh, Very Fine, Pretty (Photo) E-I
- 285 **10c Blue (12)**, four margins, tied indistinct CDS to Greenville, S.C. on small adversity cover made from marvelously multicolored map of Europe, Extremely Fine, Striking Showpiece (Photo) E-H
- 286 **10c Blue (12)**, 3 large margins, tied bold neat Graham's Turnout, S.C. CDS on Turned Cover, other side is Summerville, S.C. Paid 10 HSP, Very Fine & Desirable adversity usage (Photo) E-H
- 287 **10c Blue (12)**, tied Richmond CDS used over Bankers Corner Card, couple small nicks out at top o/w Fine, Attractive (Photo) E-G
- 288 **10c Greenish (12)**, huge margins all around, tied neat Savannah, Ga CDS on cover made from interesting Tax Form, Very Fine (Photo) E-G
- 289 **10c Blue (12)**, 4 margins, tied Savannah, Ga CDS on cover fashioned from Insurance Application, Fine, Showy (Photo) E-G
- 290 **10c Blue (12)**, tied indistinct Brown CDS on homemade cover, to Army of Tenn, Atlanta, Forwarded 3 times, voluminous docketing on face to various military addresses, Fine (Photo) E-G
- 291 **10c Blue (12)**, 4 ample to huge margins, tied nicely struck Albany, Ga CDS, fresh, Extremely Fine E-F
- 292 **10c Greenish (12)**, 4 margins, tied bold Warrenton, Geo CDS to Chatham Artillery, Lake City, Fla on Turned Cover front; inside 10c Blue (12) tied blurry Charleston, S.C., CDS, stamps faulty, VF appearance, Shows well E-E
- 293 **10c Greenish (12)**, 3 margins, tied Richmond CDS on cover made from Military School Form, open 2 1/2 sides, fresh, Very Fine E-F
- 294 **10c Blue (12)**, Bottom Imprint No. 3 sheet Margin copy, damaged, ms cancel Buckhead (Ga or S.C.) to Georgia, soiling & edgewear, Very Good, Scarce (Photo) E-F

TWENTY CENT GREEN ENGRAVED

- 295 **20c Green (13)**, 4 margins, creased, pen cancelled on yellow envelope pmkd Keysville, Va. CDS to Emory, Va., extensive edge wear, o/w Fine 400.00

July 23, 1863

PAID
JUL 24 1892
NEW YORK

Supt Jk

Paid

Litt

n
On
On
On

The App

I. Property
What is it?
Which amt?
In what c?

Where
what

290

294

in Edmund Ricks
Liberator

See above
P. 11



A circular postmark from New York, dated APR 29, 1894. The text "NEW YORK" is at the top, "APR 29" is in the center, and "1894" is at the bottom.

W. S. L. Kenton

PAID
10

Gov. John G. Harris

Answer Cobb. pergt. Maj.
- 2nd U.S. Reg. Col. Wm. L. Cobb

Open'd by your
Bro. Rand.

A circular postmark from Bristol, dated SEP 2, 1894. The text "BRISTOL" is curved along the bottom, "SEP 2" is in the center, and "STATION" is curved along the top.

THS

Edw.

10

Chas. Brown

Orders No

1. The regular Court at 12 o'clock.

1st Regiment

London 15th July 1846

DARTSVILLE
SEPT 8
1862

PAID 10

310

Shirley M. A. L.

A circular postmark from Dartsville, dated August 9, 1862. The text "DARTSVILLE" is curved along the top inner edge, "AUG 9" is in the center, and "1862" is curved along the bottom inner edge.



Chip. Hattie Ashcraft.

Newnan
Georgia

419



Pard

Mr. J. H. C.

317

- 296 20c Green (13), four large margins, tied part strike Richmond CDS on reduced cover, large 2" tear & nick out at top, but still Presentable (Photo) 400.00
- 297 20c Green (13), 3 margins, tied part strike (Ric)hmond, Va CDS, slightly reduced at left, 1/2" tear at right, Very Good (Photo) 400.00



- 298 20c Green (13c) Diagonal Bisect tied Charleston, S.C. DC, small stain at right o/w Fine, Ex-Dietz, 1976 P.F. Certificate (Photo) 1,500.00
- 299 20c Green (13c) Diagonal Bisect tied light Galveston, Tex DC to Dixie, Texas, reduced L & R, 1924 APS Certificate states "badly defective," fresh, Very Fine appearance (Photo) 1,500.00
- 299A 20c Green (13c) Diagonal Bisect, repaired from 3 pieces, tied Wharton C.H., Texas CDS, slightly reduced at top, staining, defective but very presentable bisect usage, Scarce (Photo) 1,500.00
- 300 Georgia: 12 covers bearing #1 (2), 2 (2), #7 pairs (3), 11 (4) & 12 (1), all tied by Ga town cancels, Nesbitt correspondence, most all stamps faulty, couple fine, basically fresh, still attractive lot E-J
- 301 Adversity Covers, 4 different, one carried outside the mails, (rest bearing #7, 11, 12) all made from various printed circulars, VG E-G

CONFEDERATE PAIDS

- 302 Athens, Ga Revalued HSP Paid 10 & 10 over 5, Unlisted in Dietz, to "Lamar Cobb, Sergt Maj 16th Ga Reg", 1/2 sealed tear at top o/w Fine, Rare (Photo) E-I
- 303 Augusta, Ga Paid 5 HSP, Type I, weak strikes, back flap have blue printed ad of Planters Hotel, reduced at left, 1/2" tear at bottom, Good E-F
- 304 Brenham, Tex Paid 10 HSP, light CDS, on printed Attorney Corner Card to Gov of Tenn, Fine, Scarce & Desirable, 1978 CSA Certificate (Photo) E-I
- 305 Bristoe Station, Va Paid 10 HSP, double strike Paid, neat clear strikes, slightly reduced at right, outstanding 4 page soliders letter, Very Fine (Photo) E-G
- 306 Charleston, S.C. Paid 10 HSP, Type II, to Gov Manning of S.C. on adversity cover fashioned from S.C. Artillery Court Martial form, tiny edge nicks TL & TR o/w Fine, Interesting (Photo) E-G
- 307 Cheraw, S.C. Paid 10 HSP, Type I, neat strikes on cover fashioned from Ledger Paper, small 1/4" tear at top, letter enclosed ordering shoes for house servants, Fine E-F

308	☒	Coles Ferry, Va Paid 5 , all in ms, Dec 4, 1861 to Capt in 27th Regt Va Vols c/o Gen Ewell, Fine, Scarce Manuscript cancel.....	E-F
309	☒	Cuthbert, Ga Paid 5 HSP , Type II, nice strikes, flap damage, few small edge tears o/w Fine.....	E-E
310	☒	Dartsville, Ga Paid 10 HSP , Two cover fronts, both types with 1937 from Dietz stating these to be new finds, beautiful strikes, Scarce listing copies..... (Photo)	E-H
311	☒	De Kalb, Mi Paid 5 HSP on blue lined FL, Fine.....	E-E
312	☒	Emory, Va Paid 5 HSP , Type I, on all over pale pink Emory & Henry College cover Type I, large pieces out at top, still Attractive, Ex-Emerson.....	E-G
313	☒	Fairfax C.H., Va light CDS, ms Pd 5 on Piedmont House Corner Card , Fine & Attractive..... (Photo)	E-I
314	☒	Goodson, Va Paid 5 HSP , Type II, bold strikes on lemon cover with blue embossed Lancaster House Masonic Corner Card , pieces out at TL just into CC, fresh, Attractive..... (Photo)	E-H
315	☒	Gre(ensboro)ugh, Ala Paid 5 HSP , Type I, only part strike CDS o/w Fine.....	E-E
316	☒	Greensborough, Ga Paid 5 HSP , beautiful strikes, light stains, Fine, Showy HSP..... (Photo)	E-F
317	☒	Hillsboro, N.C. bold blue DC, ms Paid, no rate, to C(hapel) Hill, N.C. on bright magenta, green, gray & white floral Wallpaper cover , letter enclosed, Extremely Fine, Flashy..... (Photo)	E-H
318	☒	Hodges, S.C. Paid 5 HSP on charming blue edged ladies cover , exquisite letter in Old German on embossed scalloped fancy stationery with handcolored rose, a Marvelous Exhibition piece..... (Photo)	E-L
319	☒	LaGrange, Tex Paid X HSP , Type III, Fresh, Fine, Scarce..... (Photo)	E-H
320	☒	Lexington, Texas Paid 5 , all in ms to Com of the Land Office in Austin on FL concerning paying war tax on land, heavy fold separation including address face, Scarce town, 1979 CSA Certificate..... (Photo)	E-G
321	☒	Lexington, Va Paid 5 HSP , Type II, light blue strikes on all over gray Attorney Corner Card , tiny nick at top, flap missing, Fine, Attractive..... (Photo)	E-I
322	☒	Linton, Ga Paid 5 HSP , bold slightly blurry strikes, reduced at right, part flaps missing, Fine +.....	E-F
323	☒	(Mobile, Ala) 2c Drop Letter , no town CDS, addressed to Mobile, reduced at right, soiling, Very Good, as is..... (Photo)	E-G
324	☒	Mount Olive, N.C. Paid 10 HSP , bold fancy strikes on square cover, large tear across top thru markings, Attractive..... (Photo)	E-G
325	☒	Nashville, Ten Paid 5 HSP , Type I, bold blurry blue strikes, slightly reduced at top, edge nick at right, Fine.....	E-F
326	☒	Norfolk, Va Paid 5 HSP , Type II, bold blue strikes on Farming Implements Advertising Cover , nifty fancy advertising invoice, part flap missing, Very Fine, Striking Showpiece..... (Photo)	E-K
327	☒	Osceola, Ark Paid 5 , all in ms to "Company C, 1st Arkansas Battalion, Care of Lt Col Marmaduke, Hindman's Brigade, Bowling Green, Ky", irregular opening at left slightly into address, water stains, long 6 page letter "the indignation and grief at Memphis is intense and at Nashville they openly charge Crittenden with treason, drunkenness and cowardice" etc, Outstanding Soldier's letter, Rare town..... (Photo)	E-I
328	☒	Pendleton, S.C. Paid 5 HSP , beautifully struck neat blue strikes on yellow cover to Spanish Consul in Charleston, Extremely Fine..... (Photo)	E-G
329	☒	Pensacola, Fla Paid 5 HSP , Type II, slightly blurry strikes, Fine..... (Photo)	E-J
330	☒	Pensacola, Fla Paid 5 HSP , Type II, bold blurry strikes, part flap missing, large sealed tear & nick at top, edge restorations, Scarce..... (Photo)	E-H
331	☒	Pensacola, Fla Paid 10 HSP , Unlisted Type with ms value, edge stains & nicks & slightly reduced T & R, Scarce..... (Photo)	E-I
332	☒	Petersburg, Va Paid 5 HSP , Type I, blue Petersburg, Va Nov 22 (1861) 5 cts CDS used over unrecognized 3c Star Die (U27) to Petersburg Rifleman, Harrison's Farm near Norfolk, Fresh, Fine +..... (Photo)	E-H
333	☒	Petersburg, Va Paid 5 HSP , Type I, light strike 3 cts CDS, Scarce, to Petersburg Rifles Company, Fine..... (Photo)	E-H
334	☒	Petersburg, Va Paid 5 HSP , Type I, neat clear blue strikes, to Petersburg Rifle Company near Norfolk, Fresh, Extremely Fine..... (Photo)	E-H



314



PIEDMONT HOUSE,

Opposite Va. & Tenn. Railroad Depot.

LYNCHBURG, VA.

L. WILKES, Proprietor.

Mrs. M. S. Proctor
Lynchburg

313

Miss Anna S. Bell
Stone Wall Mills
Appomattox



316

PAID



Colesburg 16 Aug. 1861.



Minnie dear brain Martha!
When I look at you and see
in it all the soul and heart

318

PAID

Lynchburg Tex
March 8th 1862

PAID 5
320

Capt. Stephen Crosby
(Com. of the Land Office)
Austin



Wife Marg. Furkamp
Walshalla.

323



Mr James G. Stewart
Mobile

319

Charge Box 10

PAID

Engl. G. Kindham, Esq.
Cookeville,
Hawkes Chy.

321

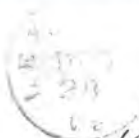

Due 5-

Col. Greener Harrison
Gen. Gov. Fletcher

Emilio Ruiz Esq. #10
of Spanish Consul.

328

324



Asceled Ash
Feb 9

327

Paid

Wm. Elliot & Hatch, Jr.
Company of 1st. Kansas Cavalry
One of 1st. Kansas Cavalry
Hatchman's Brigade
Porting Green

FARMERS' HEAD-QUARTERS.

Norfolk,

July 30th 1861

Weller

Bought of **BORUM & McCLEAN,**

Manufacturers and Dealers in

AGRICULTURAL IMPLEMENTS, HORSE POWER MACHINERY,

326

BORUM & McCLEAN,
DEALERS IN ALL SORTS OF
Farming Implements
AND MACHINERY,
"FARMERS' HEAD-QUARTERS,"
NORFOLK, VA.



John H. Weller Esq
Brinkleyville
N.C.



329



W. Dickinson

330

Jose Saladeja

W.H.



331

PAID 10

Mrs Jennie L. Jones
Care of R. H. Woodhouse

332



Mr John C. Meade
Stamford Hill

334

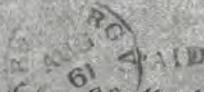

Mr John C. Meade

Care of Capt. L. Jackson

333

PAID 5

W. L. E. Meade
Rifles Company



340

Mr W. H. Gregg
Marion Court House

342



Henry W. Wood Esq
D. D. D.

348

Mr Horace M. ...
Dunson & ...
The ... Co
N. ...

341

Wm. M. Napier
Napier & ... Co
Nelson Co
Va

335	Petersburg, Va Paid 5 HSP , Type II, light blue strikes, to Petersburg Rifles, Norfolk, slightly reduced at right, Fine	E-G
336	Petersburg Va Paid 5 HSP , Type II, neat blue strikes, few tiny erosion holes, Fine	E-G
337	Petersburg, Va Paid 5 HSP , Type II, blue, to Petersburg Riflemen, reduced at left, Fine	E-G
338	Petersburg, Va Paid 5 HSP , Type II, blue to Petersburg Riflemen, Norfolk, Fine	E-G
339	Richmond, Va Paid 5 HSP , Type II, to Romney (West) Va via Strausburg, VF	E-F
340	Richmond, Va Paid 5 cts HSP , Type III, blue embossed Commission Merchant Corner Card , part flap missing, small restored piece at top o/w Fine, Attractive (Photo)	E-G
341	Ric(hmo)nd, Va Paid 5 cts HSP , Type III, on all over blue Grocer Advertising , slightly reduced at left, tear at top, restored nick at bottom, business letter, (Photo)	E-H
342	Richmond, Va Paid 5 cts HSP , Type III on fresh blue FL indicating corn arriving by Canal Boat, Very Fine, Pretty (Photo)	E-G
343	Richmond, Va Paid 5 cts, HSP , Type III, to Cadys Tunnel, Bath, Va, reduced at right slightly into address, Fine	E-E
344	Richmond, Va Paid 5 cts HSP , Type III, Fine	E-E
345	Richmond, Va Paid 10 HSP , part strike, Type I, Fine	E-D
346	Richmond, Va Paid 10 HSP , Type II, light soiling, slightly reduced at left, Fine	E-E
347	Richmond, Va Paid 15 HSP, Unlisted type, double strike Paid, large crayon 15 on badly damaged legal sized cover front, nice strikes, Rare rate (Photo)	E-F
348	Savannah, Ga Paid 5 HSP , Type III, neat light town cancel, lightly soiled, Fine (Photo)	E-F
349	Shelbyville, Ten Paid 10 HSP , slightly blurry but bold strikes, slightly reduced at left, Fine (Photo)	E-G
350	Smithfield, Va Revalued X over V HSP , also ms Pd 10 to Arkadelphia, Ark, usual very light orange strikes, slightly reduced at left, Fine, the listing copy for Dietz, Possibly unique (Photo)	E-J
351	Stark, Fla Paid 10 , all in ms on Turned Cover ; inside a #1 missing tied Chattanooga, Ten, reduced at left, Fine, Rare town (Photo)	E-I
352	Sumter, S.C. Paid 10 HSP , light strikes, Fine	E-E
353	Sumter, Tex Paid 5 HSP , bold incredible strikes, reduced irregularly at right, Fresh, Most Appealing (Photo)	E-H
354	Tallahassee, Fla Paid 10 HSP , Type II, loving soldier's letter to his wife, couple edge tears, part flap missing, Fine (Photo)	E-I
355	Tallahassee, Fla Paid 10 HSP , type II, almost indistinguishable CDS, to "AA Adj Genl Hd Quarters, Quincy (FL)", faint cancel o/w Fresh & Fine, turned & addressed to Tallahassee but not mailed, Scarce	E-G
356	Warrenton, Va Revalued Paid 10 over 5 HSP , nice strikes, Unlisted in Dietz , Very Fine, Rare (Photo)	E-I
357	Welaka, Fla Paid 5 HSP , blurry strikes, Unlisted in Dietz , Bryant-Stephens Correspondence documented in 3 issues May-Oct 1976 CP, Very Good, Scarce state (Photo)	E-G
358	Wetumpka, Ala Paid 10 HSP , light blue strikes on FL from sister to her brother about death of their mother, lightly soiled, Fine	E-E
359	Handstamped Pairs : Four Covers, Monroe, La; Yanceyville, N.C.; Yorksville, S.C.; & C.H., S.C. (front only), G-F	E-G
360	Georgia Handstamped Pairs : Four covers, Americus, Starkville, Thompson & West Point, Fine strikes, some cover faults, G-F	E-G
361	Virginia Handstamped Pairs : Five covers, all clear strikes from Stransburg, Suffolk, Tudor Hall (front only) & Richmond (2), VG-F	E-H
362	Pairs and Dues , 11 covers incl 5 HSP's and 3 soldier's dues, variable condition, VG-VF	E-H

SOLDIERS DUES

363	Blakely, Ga (Due) 5 to "Dawson Company, 5th Regiment, Pensacola, Fla, slightly reduced at right, lightly stained o/w Fine	E-F
364	Bowling Green, Ky neat blue CDS, ms Due 10 from "Capt Fletcher, Co "O" 1st Arks Batt, Hindman's Brigade" to Osceola, Arkansas via Memphis, slightly reduced at right, interesting note on back flap asking addressee to "send me Pete (slave?)." Fine, Scarce (Photo)	E-M

Ch: 634.

347

PAID

15



Wreny Wood Esq,
Charlottesville

349



Miss Bell Wa
Rich

350

10

Mr J. M. Fleming
South Philadelphia

351

Stark J. Jr
Sept 2/62

Paris M

Miss Lou C. Martin
Lawrenceville

354



Miss Jo. L. Sherrill
Midville
Buck County

353

PAID



H. M. Axford Esq
Austin

364

Thos H. Fletcher
Osceola

357

PAID 5

Miss Davis H. Bryant
Jacksonville
E. F.

367

10

W. H. Dikeman
Richmond
Va
Powell's company

365	⊗	Culpeper C.H., Va Due 10 , light strikes from Comp 6th Regt. excellent soldier's letter, small stain at top o/w Fine	E-E
366	⊗	Galveston, Tex (Due) 10 , light blurry strikes from Co. A Timmons' Regt on Attorney Corner Card , reduced & restored at right into mkg's. Fine app (Photo)	E-F
367	⊗	Montgomery, Tex (Due) 10 soldier's letter ms from 5th Regiment Texas Volunteers, Capt R.M. Powel's Company, opened irregularly at left, excellent 4 page letter, Very Good (Photo)	E-G
368	⊗	Petersburg, Va (Due) 10 , neat blue strikes from 25th 5cv Hagood's Brig on cover made from Rail Road Form , lightly soiled o/w Very Fine	E-F
369	⊗	Romney (West) Va Due 10 from Co F 1st Reg Ga Vols to Atlanta, nice bold strikes slightly reduced at right, on Union Patriotic back flaps edged in red & blue with blind embossed eagle, Scarce (Photo)	E-J
370	⊗	(Due) 10 soldiers letter from Wash Artily to Greenville, S.C. on advertesity cover, corner turned to show Fancy Goods Importer ad with Masonic Symbol , Very Fine. (Photo)	E-H
371	⊗	Soldiers' Dues: Five covers all with hdstp town & due mkg's from Petersburg (2), Richmond (2), & Eutaw, Ala, VG-F	—

PATRIOTICS

The Patriotic section is organized by Dietz Types.

372	⊗	3c Red (26) , tied on back flap by faint Ripley, Miss CDS, stamp torn on opening, all over 7 Star Flag , Type A-1, ms Due 5 cts on front, to Baltimore, Md., lightly soiled, Fine, 1975. CSA Certificate (Photo)	E-N
373	⊗	Handcarried 7 Star Flag , Type B1, to Camden, S.C., 1" tear at bottom, file folds, lightly soiled, Very Good	E-F
374	⊗	Handcarried 7 Star Flag , Type B-4, small 3/4" restoration at top, slightly reduced at top, matching lettersheet dated Apr 29th, 1861 asking to send his gun, Attractive set (Photo)	E-H
375	⊗	New Market, Va. Jul 1 CDS, no rate, on 7 Star Flag , Type B-6, large 3/4" 2" x 2 1/2" restoration at top, ink spot, Attractive (Photo)	E-H
376	⊗	Accokeek, Va bold Dec. 10, 1861 CDS, ms Due 10 from Capt Barets Comp 35 ga Vols on 7 Star Flag & Liberty Cap , Type B-9, small restored LL corner & part flap missing o/w, Fine (Photo)	E-I
377	⊗	(Canton, Miss.) Paid 3, ms Mississippi & Troops to Canton on 7 Star Flag & Liberty Cap , Type B-9, slightly reduced at right, 2" tear at left, lightly soiled, Fine (Photo)	E-L
378	⊗	Handcarried 7 Star Flag , Type B13, from soldier in "19th Reg Miss Vols." tear across top into flag, ink stain at center, 1975 CSA Certificate slightly reduced at top (Photo)	E-H
379	⊗	Gainesville, Va weak CDS, ms Paid 5 on 7 Star Flag , Type B15, slightly reduced at top, few small edge tears at top o/w Fine (Photo)	E-J
380	⊗	3c Red (26) , small nick at left, tied bold blue Columbia, S.C. CDS on back flaps, 7 Star Flag , Type B-15, small 1/2" restoration at bottom, slightly reduced at right, still Fine (Photo)	E-I
381	⊗	10c Blue (12) , added to replace missing original, blue CDS, 8 Star Flag , Type B-21, small size, slightly reduced at left, few edge nicks, light soiling, Attractive (Photo)	E-G
382	⊗	10 Blue (2) , four margins, pen canceled on 8 Star Flag , Type B-24, 1977 P.F. Certificate states "The stamp which was over the flag has been replaced to show flag, but was genuinely used on this cover," ms cancel H(ampden) S(idney) College, Va, Pretty (Photo)	600.00
383	⊗	Savannah, Ga Paid 10 HSP , poor strike CDS on 8 Star Waving Flag & Liberty Cap , Type B-26, slightly reduced at left just into design, stained, Scarce design (Photo)	E-K
384	⊗	Handcarried 8 Star Flag , Type B-28a, to Mobile, Ala, few tiny edge tears o/w Fine, 1977 CSA Certificate (Photo)	E-H

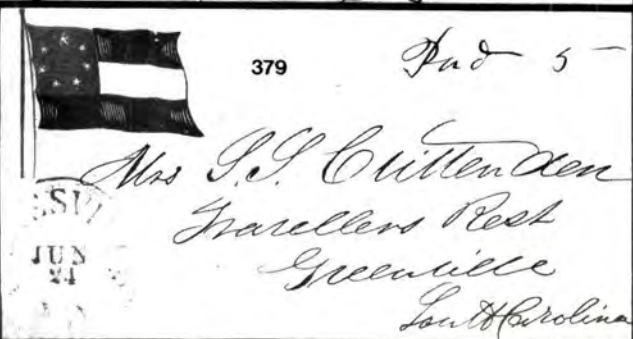
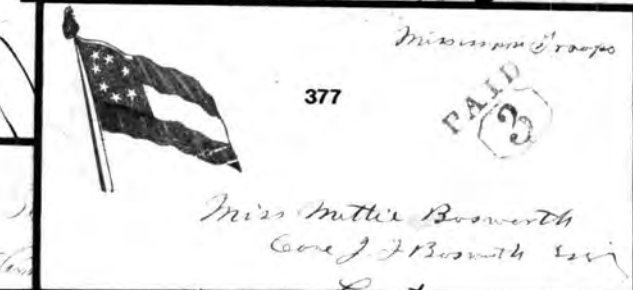
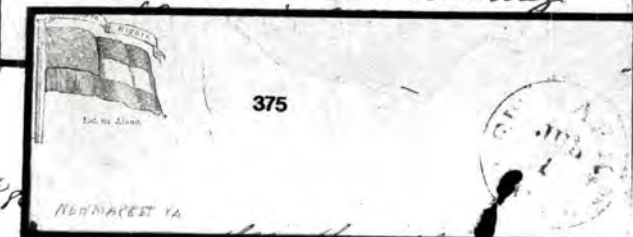
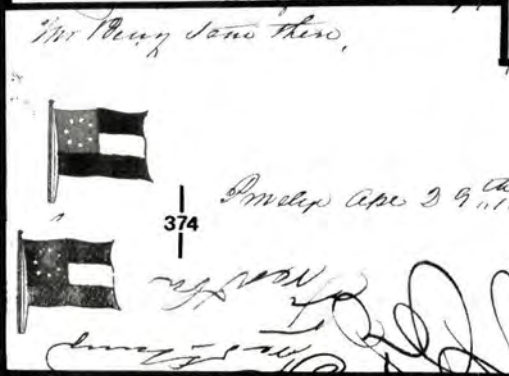
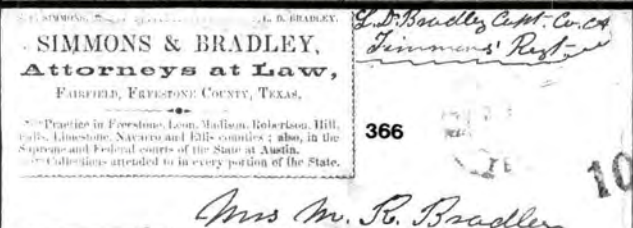
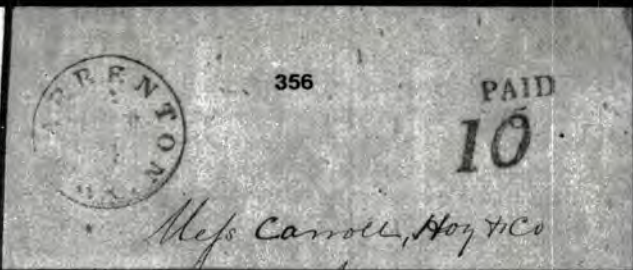
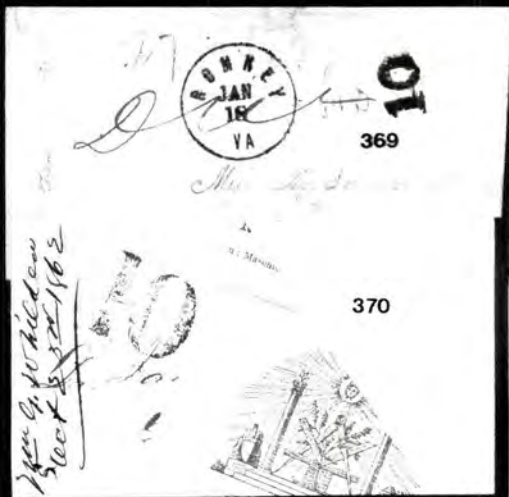

- 385 ☞ **Winchester, Va Paid**, no rate, to E.O.F. College, Tuskegee, Ala on 8 Star Flag, Type B-29A, 3" sealed tear into flag, slightly reduced at top, lightly soiled, Attractive (Photo) **E-J**
- 386 ☞ **Handcarried 9 Star Flag, Type B-31a with Chatham Artillery slogan, attractively reduced all around, marvelous letter headed "Head Quarters Chatham Artillery/Camp Claghorn/December 2nd, 1861," long, legible & literate letter "no small honor to be selected as the commander of a corps whose heroic conduct upon the memorable plains of Manassas will be perpetuated with honest pride in the history of the struggles of our young Confederacy" etc, outstanding epistle enclosed in the rarest of Flag Patriotics, 1975 CSA Certificate** (Photo) **E-N**

- 387 ☞ **Goodson, Va Paid 10 HSP, Unlisted, on 10 Star Flag, Type B-35, couple tiny holes at bottom, lightly soiled, Fine, Scarce** (Photo) **E-K**
- 388 ☞ **5c Green (1), Pair, preuse crease between stamps, gum stains, just tied ms Winnsboro, N.C. cancel on 10 Star Flag, Type B-35, restored along left side including flag pole, small erosion hole LR, Attractive** (Photo) **E-K**
- 389 ☞ **Helena, Ark Paid 5 HSP, faint strikes, to Hillsboro, Arks on 10 Star Flag, Type B-38, 1 1/4" tear into verse, staining, slightly reduced at top with part of flap missing, Scarce** (Photo) **E-M**
- 390 ☞ **Pd 5 in ms, no town, to Hallsboro, Va on 10 Star Flag, Type B-39, restored along left side including part of flag pole, part flaps missing, 1978 P.F. Certificate, fresh & attractive** (Photo) **E-G**
- 391 ☞ **10c Blue (2), defective, tied blue Petersburg, VA CDS on 10 Star Flag, Type B-44, Verse 28 Imprint 10, 2" tear at LL thru verse, stains, reduced at right, Poor** (Photo) **E-H**
- 392 ☞ **5c Green (1), small defects, tied light blue Portsmouth, VA CDS on 11 Star Flag, Type B-54, Verse 6 Impt 7, 11th star omitted due to printing error, paper hinges at TL & BL, couple tiny edge tears, Very Good** (Photo) **E-I**
- 393 ☞ **Screve, Ga Paid 5 all in ms on 11 Star Bartow Flag, Type B-58a, lightly soiled, Fine** (Photo) **E-J**
- 394 ☞ **Roswell, Ga Paid 10 HSP, nice blue strikes on 11 Star Bartow Flag, Type B-59a, restored TR corner & slightly reduced at right o w Fine** (Photo) **E-K**
- 395 ☞ **Tudor Hall, Va Paid, no rate, nice strikes on 11 Star Washington Artillery Flag, Type-64a, restored corner at LL & UR, slightly reduced at right, Scarce design** (Photo) **E-K**
- 396 ☞ **10c Blue (11), two singles, one a left sheet margin, defective, pen canceled to Gainesville, Ga on 11 Star Flag, Type B-65, Verse 9, slightly reduced at right, small 1/2" tear at right, Fine, 1975 CSA Certificate** (Photo) **E-H**
- 397 ☞ **5c Green (1), 3 margins, tied neat red Smithfield, Va CDS on 11 Star Flag, Type B-65a, restored at right at top into verse, MacBride Certificate, Ex-F.D. Roosevelt, the only Confederate patriotic in his collection** (Photo) **450.00**
- 398 ☞ **5c Blue (7) Pair tied indistinguishable CDS, right stamp cut in half upon reducing cover at right, 11 Star Flag, Type B-66, from CDC 8th Ala Regt, lightly soiled, attractive** (Photo) **E-H**
- 399 ☞ **Corinth, Miss Paid 5 HSP, nice strikes on 11 Star Flag, Type B-68, reduced L & R, restored LL, 1/2" tear at bottom, Fine app.** (Photo) **E-J**
- 400 ☞ **5c Blue (4), pen canceled, Franklinton, N.C. CDS, 12 Star Flag, Type B-75, reduced slightly at right, interested letter, (severed in half), Fine** (Photo) **700.00**
- 401 ☞ **Richmond, Va Paid 5 HSP, Type II, well struck on 12 Star Flag, Type B-76, slightly reduced at right, 1/2" tear thru almost all of cover, other smaller edge tears, Fine app.** (Photo) **E-J**
- 402 ☞ **Wytheville, Va Paid, no rate, on 12 Star Flag, Type B-77, Verse 19, stained, restored UL, edge tears & nicks, still in all an attractive cover due to dominance of the design** (Photo) **E-J**
- 403 ☞ **5c Green (1), Top Sheet Margin Pair, small faults, pen canceled, bold Guineys, Va CDS, on 13 Star Flag, Type B-81a, flap missing, slightly reduced at top, fresh, most attractive, Scarce design** (Photo) **E-M**
- 404 ☞ **5c Green (1), Pair, defective, pen tied Sontag, Ala cancel to 57th Regt Va Vols on Stenciled 10 Star Flag, Type C-A-1, soiled, edge tears & nicks Scarce** (Photo) **E-H**



383

Mrs. John
Maile



384

Mrs. J.
Can of Op



381

Miss M. C. Anderson
Hollywood
Cal



385

Mrs. C. Q. Ford
C. O. F. College
Tuskegee

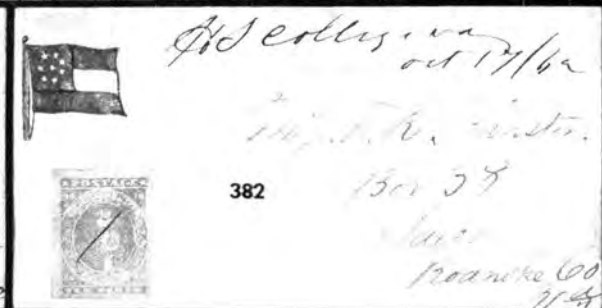

382

Miss Collins
Oct 17/62

1301 38

Providence Co
N.H.



387

Miss Lizzie L. Thie
Care of Mrs. Thie



392

Miss Fannie Murphy
Kinsale

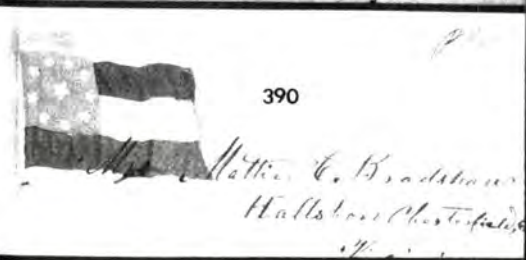

390

Miss Mattie C. Bradshaw
Hallsboro, Charlotte, N.C.

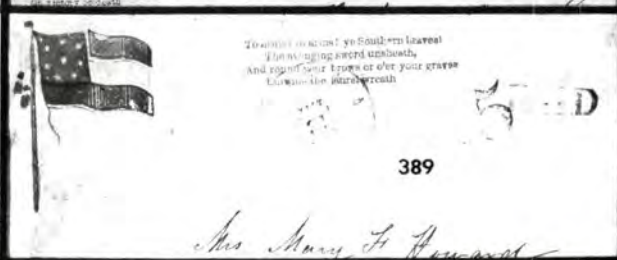

389

To every soldier ye South-ern heart
I bid waving sword unbent
And fight your fight or over your grave
Lies the pledge of death



391

John W. Drury
Thomsonville



388

Wm. B. R. H.
July 12th 1862

Red going
1st 1863

Mr. Wm. M. Marshall,
Pittsboro'
N.C.



396

Gather around your country's flag
Men of the South the hour has
None may falter, none may lag—
March to the sound of the life

Mrs. Mary P. Bell
Guinessville
Geo



386

Head Quarters,
Cintham Artillery

Thomas A. Aikens, Esq.
Chairman &c.

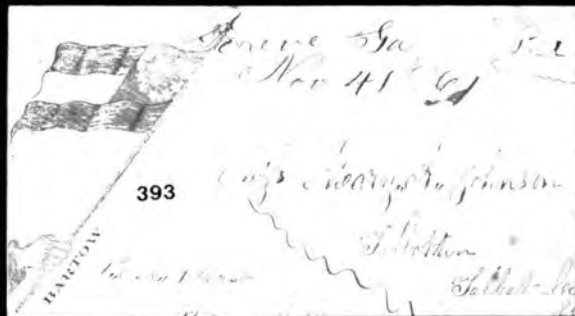

393



394

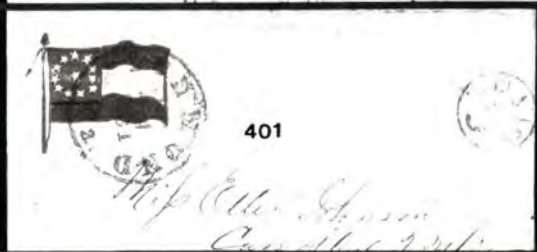

401



395

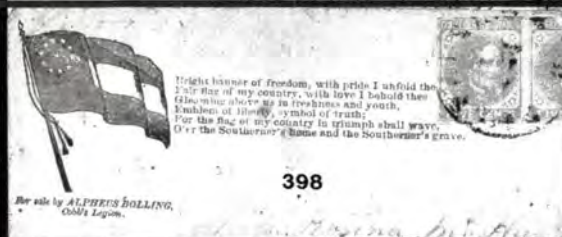

398

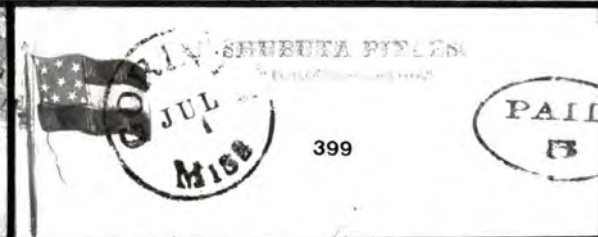

399



402



397



404

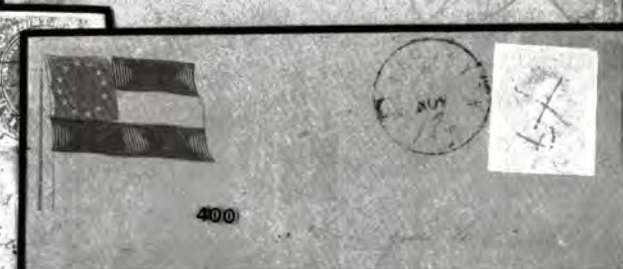

400



403



407

Confederate States of America.

On, on, in the name, the Valada are coming—
 the great, the great, the great, the great,
 Drive them back to the dusky land they are leaving—
 Go, to the God, you'll have nothing to fear.

405

406

W. H. Fraser M.D.
Mechanicsville

With the cannon's flash, and the cannon's roar
 With the cannon's roar and rattle
 Let Freedom's sun, with their shot
 Go down to their Country's fate

408

Postma Ridgeway
Wood Creek

MISSISSIPPI.

419

418

SAV VOL
CHARDS

409

Philip Givens Jr
Barnwell Pille

420

Mrs. A. H. B. B.
Hot

410

Gather round your com
 Mies of the South
 None may falter, none
 March to the sound

409

Stand firmly by your cause,
 Let ball and grape-shot fly
 For the God and Davis,
 And keep your Powder dry.

421

Postma Ridgeway
Wood Creek

422

417

WALTON INFANTRY

REMEMBER BETHEL, SUMPTER & MANASSAS.

411

FORTI ET FIDELI DEFI

411

421

413

Gather as
 Men of
 None may
 March

415

WALTON INFANTRY

Confederate States of America.

412

414

Men of the South, arise, arise—
 Hurl back the invading foe,
 The enemy land must—aye—the foe
 The blood of thousands saw!
 Shall we, who worship only God,

416A

Miss Mattie Turner
 Patrick County
 Lexington Virginia

416

Miss Emma Bennett
 Carrango

405	10c Blue (2), faulty, tied blue Petersburg, VA CDS on Palmetto Flag with Sailor on Mast , Type D-SC-2a, Verse 2, soiled, edge worn, reduced slightly at right, Fine appearance (Photo)	600.00
406	5c Blue (4), 3 margins, tied Charleston DC on Palmetto State Flag , Type D-SC-3, reduced at top slightly into design & stamp, couple nicks out at top, Scarce (Photo)	700.00
407	3c Red (26), pen canceled, tiny nick out at TL, neat Brazoria, Tex CDS on Lone Star Flag , Type D-Tex-1, Pre-Confederate, part flap missing, Rare design, showpiece (Photo)	E-N
408	10c Blue (2), faulty, lifed but replaced, tied bold Proctor's Creek, Va on Cannon & Flag , Type E-A-1e, Verse 2, lightly water stained o/w Fine, showy (Photo)	600.00
409	5c Green (1), torn in half, tied indistinct CDS on Cannon & Flag , Type E-A-1e, Verse 3 Imprint 14, small stain at top, Showy (Photo)	450.00
410	Petersburg, Va (Due) 10 red strikes, from 55th NC Troops Co K, on Cannon & Flag , Type E-A-1e, Verse 9, flap missing, somewhat edge worn, lightly stained, but very presentable & Attractive (Photo)	E-L
411	5c Green (1), faulty, tied Richmond, Va CDS on Cannon & Flag , Type E-A-1j, several edge tears up to 3/4" long, scotch tape stain at top, Scarce design (Photo)	450.00
412	5c Blue (4), in at TL, tied target, Selma, Ala CDS on Small Cannon & Flag , typ E-A-3d, Verse 3, Fine (Photo)	700.00
413	5c Blue (7) (was a pair, stamp at left missing) tied Richmond, Va CDS on Mounted Dragon , Type F-A-1, Verse 9, lightly soiled, 1/2" tear at bottom, Scarce (Photo)	E-H
414	5c Blue (7) Left Sheet Margin Pair , faulty, tied Wilmington, N.C. on Soldiers at Attention , Type F-B-1, Verse 11, restored UL & LR corners, stained, slightly reduced at top, Rare (Photo)	E-I
415	Tudor Hall CDS, soldiers letter from Co H 11th Reg Geo Vols, on Tent & Flag , Type F-D-1, Walton Infantry slogan is Unlisted , heavily soiled & repaired, tatty but Attractive & Scarce (Photo)	E-J
416	Corinth, Miss Paid 5 HSP , bold strikes on Jefferson Davis Medallion , Type G-A-1a, lightly soiled o/w Fine (Photo)	E-N
416A	Wytheirville, Va Paid , light strikes on Davis in Medallion , Tye G-A-5, slightly reduced at top, small tears at bottom, Very Good (Photo)	E-J
417	Handcarried Beauregard Portrait , Type G-B-1, 20c Green (13) added to enhance cover, lightly soiled, Scarce, 1977 CSA Certificate (Photo)	E-J
418	Savannah, Ga 5c Black (101XU1) on Unlisted Sav. Vol. Guards Patriotic , stained & faulty but Rare (Photo)	E-K
419	3c Red (26), SE at R, tied blue Vaiden, Miss Jan 28 (1861) on Mississippi Patriotic bearing a Single Star, Unlisted , 1 1/4" x 1/4" tear at top above imprint, o/w Fine, Rare, 1976 CSA Certificate (Photo)	E-K
420	Handcarried Patriotic Flag Striker , Type J-A-1 tied by soldier docketing from Boone's Battery, flap missing, fresh, Very Fine, Rare, 1977 CSA Certificate (Photo)	E-K
421	Handcarried Sailor Nailing Flag Sticker , tiny defects, type J-B-1, to Blountsville, Ala, open both ends, lightly soiled, Fine, 1975 CSA Certificate (Photo)	E-I
422	5c Green (1), tiny defects, tied Warrington, Fla , CDS on cover bearing Patriotic Sticker , Type J-B-1, of Sailor Nailing Flag to Staff , restored pieces top & BR, stain at top, Rare & Desirable (Photo)	E-L

OFFICIALS

Officials and Semi-Officials are typed by 1959 Dietz catalog.

423	3c Star Die (U27) tied Richmond, Va CDS on P.O. Official cover, Type I, SL Free, franked by H. St. Geo. Offutt, Very Fine, Ex-Judd (Photo)	E-L
424	3c Red (U10) , Richmond, Va CDS & SL Free on P.O. Official , free franked by Jno L. Harrell, Chief of the Finance Bureau , Type I, reduced at right, UR corner replaced, stained across top, Scarce (Photo)	E-J
425 ★	3c Star Die (U27) overprinted by CSA P.O. Dept Official, Chief of the Finance Bureau , Type IV, Unused, Very Fine	E-I

Confederate States of America
424
POST OFFICE DEPARTMENT,
OFFICIAL BUSINESS.
CHIEF OF THE FINANCE BUREAU.

Confederate States of America
423
POST OFFICE DEPARTMENT,
OFFICIAL BUSINESS.
CHIEF OF THE CONTRACT BUREAU.

Confederate States of America,
POST OFFICE DEPARTMENT,
OFFICIAL BUSINESS.
CHIEF OF THE APPOINTMENT BUREAU.

Confederate States of America,
POST OFFICE DEPARTMENT,
OFFICIAL BUSINESS.
B. N. Clements
CHIEF OF THE APPOINTMENT BUREAU.

Confederate States of America
POST OFFICE DEPARTMENT,
OFFICIAL BUSINESS.
428
B. N. Clements
CHIEF OF THE APPOINTMENT BUREAU.

Confederate States of America
POST OFFICE DEPARTMENT,
OFFICIAL BUSINESS.
429
CHIEF OF THE APPOINTMENT BUREAU.

CONFEDERATE STATES.
Head Quarters, Department of So. Ca., Ga. and Fla.
OFFICIAL BUSINESS.

430

GENERAL HEAD-QUARTERS,
Adjutant General's Office—Virginia.

433

EXECUTIVE OFFICE
HEAD QUARTERS

431

CONFEDERATE STATES OF AMERICA,
Adjutant and Inspector General's Office,
(OFFICIAL BUSINESS.)

432

TREASURY DEPARTMENT, C. S. A.
Second Auditor's Office,
Richmond, Va., October 4th 1864.

434

Confederate States of America,
TREASURY DEPARTMENT,

Treasury Department C. S. A.
SECOND AUDITOR'S OFFICE.
(Official Business.)

426	⊗	Richmond, Va CDS, SL Free, CSA P.O. Dept, free franked B.N. Clements, Chief of the Appointment Bureau, Type I, on legal size cover, flap defects, tear at top, o/w Fine (Photo)	E-K
427	⊗	Richmond, Va May 16, 1862 bold CDS on P.O. Official franked by B.N. Clements, Chief of the Appointment Bureau, Type I, flap missing, slightly reduced at top, Fine ... (Photo)	E-J
428	⊗	B.N. Clements Free Frank on P.O. Dept Official on Chief of Appointment Bureau, Type I, small restored corner UR, o/w Fine (Photo)	E-J
429	⊗	3c Red (U27) overprinted P.O. Official Chief Clerk P.O. Dept, crossed out & handcarried to Snickersville, Va, stains at left, Very Good (Photo)	E-G

SEMI-OFFICIALS

430	⊗	Charleston, S.C. Paid 10 HSP, Type I, bold strikes on Headquarters Department of So. Ca., Ga. and Fla. legal size Type II semi-officials, 2" tear across TL corner, fresh, Most Appealing (Photo)	E-H
431	⊗	Columbia, S.C. Paid 20 HSP, Type I, faint CDS on legal size semi-official of Executive Office Headquarters, Type I, to 24th Regt N.C. Troops, tear UR into imprint & nick out UL, o/w Fine, 1979 CSA Certificate (Photo)	E-I
432	⊗	Richmond, Va Paid 10 HSP, Type I and Fairfax C.H., Va Paid 5 HSP, Type I, both on legal size semi-official of Adjutant and Inspector General's Office, Type I, Fine, Nice double Handstamp, Paid (Photo)	E-J
433	⊗	Richmond, Va Paid 5 Cts HSP, Type III, light strikes on Virginia General Headquarters semi-official, Type I, with State Seal at left, tiny tear at top, Scarce, Fine, Extremely Appealing design (Photo)	E-K
434	⊗	Richmond, Va Paid 5 Cts HSP, Type III, on legal size Treasury Dept Second Auditor's Office semi-official, Type II, official letterhead enclosure, file fold, faint stain, Fine (Photo)	E-H
435	⊗	Richmond, Va Paid 10 HSP, Type I, on Treasury Dept Semi-Official, Type VIII, Fine, Ex-Judd (Photo)	E-G
436	⊗	5c Olive Green (1c) Pair, Stone A or B, four huge margins, lightly tied Richmond, Va Nov 3, 1861 CDS on legal size Adjutant and Inspector General's Office semi-official, Type I, reduced at right, Fine, 1973 P.F. Certificate (Photo)	E-K
437	⊗	10c Light Blue (2a) Paterson, four nice margins, tied neat Richmond, Va CDS on Treasury Dept Semi-Official, Type V, to Sect/Treas of So. Ca. at Columbia, Very Fine, EX-Judd (Photo)	E-K
438	⊗	10c Light Blue (2a) Paterson, margins all around, heavy scratch across face, tied bold Richmond, Va CDS on Treasury Dept semi-official, Type I, irregular 1½" tear at top as well as couple smaller ones, flap defects, light foxing, Attractive (Photo)	E-I
439	⊗	5c Blue (7) Pair, four margins, just tied blue Raleigh, N.C., D C, three strikes town cancel on legal size State of North Carolina Executive Dept semi-official, Type I, slightly reduced at top, Fine (Photo)	E-H
440	⊗	5c Blue (7) Pair, four margins, tied Austin, Tex DC on legal size State of Texas Adjutant and Inspector General's Office semi-official, Type I, slightly reduced at right, tiny 4mm tear at top, Fine, Scarce (Photo)	E-L
441	⊗	5c Blue (7) Pair tied Richmond, Va CDS on all over State of Virginia Audition of Public Accounts semi-official, Type I, 1" sealed tear at top, ½" tear at bottom, flap defects, Most Attractive & Desirable (Photo)	E-I
442	⊗	5c Blue (7) Pair tied Richmond, Va CDS over Surgeon General's Office semi-official, slightly reduced at right with small nicks out, o/w Fine (Photo)	E-H
443	⊗	10c Blue (11), four margins, tied bold grid & matching Taladega, Al. CDS, cover turned back at LR to show Selma, Ala Quartermaster Dept Oval semi-official handstamp, Type II, few edge stains, Fine (Photo)	E-K
444	⊗	10c Blue (11), four large margins tied part strike bold Richmond, Va CDS on C.S. Nitre and Mining Bureau Semi Official, Type IV, accompanying letterhead of different design, Very Fine (Photo)	E-H
445	⊗	10c Blue (11), four margins, small erosion holes, tied Macon, Ga DC to Lumsden's Battery, Chattanooga, Tenn on C.S. Laboratory (Ordn) Macon, Ga semi-official Type I, Official Business scraped out, edge erosion, Fine Appearance, Ex-Dietz (Photo)	E-H

Confederate States of America,
President's Office.

437

Wilmot G De Saussure Esq
Secretary of the War

Confederate States of America,
TREASURY DEPARTMENT.

438

Hon J H Hammond

CONFEDERATE STATES OF AMERICA,
Adjutant and Inspector General's Office,
(OFFICIAL BUSINESS)

436

Chy
ga

C. S. Central Laboratory, (Gdn.)
MACON, GA.

445

Confederate S

442

SURGE

State of North-Carolina,
EXECUTIVE DEPARTMENT

439

C. S. NITRE AND MINING BUREAU.
OFFICIAL BUSINESS.

444

Confederate States of America,
WAR DEPARTMENT,
SURGEON GENERAL'S OFFICE.

446



440

STATE OF TEXAS,
Adjutant and Inspector General's Office.
Official Business.

H. Davis
Sp. W B
Winchburg

CONFEDERATE STATES ARMY.
MACON, GA.
OFFICIAL BUSINESS.

450

441



Mr M Turner
Patrick, C. H.

448

Confederate States of America,
WAR DEPARTMENT,
OFFICIAL BUSINESS.

A. D. Dickinson Esq
Farmville
S. Edward C
va

443

Arrived June 1862

Hamilton

Ga



- 446 ☞ **10c Blue (12)** tied socked on the nose bold Richmond, Va CDS on **Surgeon General Semi-Official**, Type II, to a surgeon at Gen. Hosp. No. 3, Lynchburg, slightly reduced at top, fresh, Extremely Fine, Ex-Judd (Photo) E-J
- 447 ☞ **10c Deep Blue (12) Keatinge & Ball**, four large margins, just tied smudgy part Rich (mond, Va) CDS on **Office of Commissioner of Taxes**, semi-official, similar Type II, small tear at top, Fine (Photo) E-F
- 448 ☞ **10c Blue (12)**, gum stains, tied bold Rich(m)ond, Va CDS on **War Dept** semi-official, Type I, slightly reduced at right, Fine (Photo) E-I
- 449 ☞ **10c Blue (12)**, defective, tied part Richmond CDS on **War Dept, Engineer Bureau**, Type III (Very Good); Second cover bearing #12 tied Richmond with ms **Treasury Dept** semi-official, Very Fine E-I
- 450 ☞ **10c Blue (12)**, three large margins, tied Macon, Ga DC on **Confederate States Armory, Macon, Ga Semi-Official**, fresh, corner rounded LL, o/w Very Fine (Photo) E-H
- 451 ☞ **10c Blue (12)**, 4 ample to huge margins, tied bold smudgy indistinct CDS on **State of Georgia Surgeon General's Office, Unlisted semi-official**, reduced & refolded, lightly stained & creased, Attractive (Photo) E-H
- 452 ☞ **10c Blue (12)**, 3 margins, tied bold Richmond, Va CDS, ms "**Treasury Department/Second Auditor's Office**" semi-official, few tiny edge tears & nicks at top, o/w fresh & Fine, Most Attractive (Photo) E-F
- 453 ☞ **Confederate States Navy Department** Type III semi-official, reduced legal size cover front, tatty but Scarce (Photo) E-F
- 454 ☞ **Hd Quarters Northern Division of Louisiana** legal size semi-official addressed & hand-carried to "**General Stand Watie, Principal Chief of the Cherokee Nations.**" tatty & stained but Rare, Ex-Lemley (Photo) E-L
- 455 ☞ **Ochlockonee Light Infantry** semi-official Type I, (some say a patriotic) handcarried "Favor of Mr. A. Smith) to Thomasville, Geo, slightly reduced at right, lightly soiled, slight edge wear, o/w Fine, Rare (Photo) E-K
- 456 ☞ **Head Quarters/Beauregard Battalion** regimental semi-official Type I, handcarried, Fine, Rare, Some Consider a Patriotic (Photo) E-I
- 457 ☞ **5c Blue (7) Pair**, small defects, tied neat Richmond, Va CDS on legal size **Unlisted semi-official**, nice green **Board of Public Works of Virginia** on back flap, bold SL Due 10, interesting lengthy official two page letter, slightly soiled, Very Showy (Photo) E-L

EXPRESS COMPANIES



- 458 ☞ **3c Star Die (U27)** tied blurry Augusta, Ga Jun 2 (1861) CDS, beautiful bold blue strike of large oval Adams Express Company, Type III, from NYC to Athens thru Augusta, a Beauty (Photo)

E-N

OCHLOCKSEE
Light Infantry.

455



OF THE VETERANS
BLUESHIRT BATTALION

456

457

DECE 10



Id. Quarters Northern Division of Louisiana.

OFFICIAL BUSINESS.

454

General Stand Watie
Principal Chief of the
Cherokee Nation

Office of Commissioner of Taxes.
OFFICIAL BUSINESS.

447

Henry A. Keetze, Esq.
Lexington

OFFICIAL BUSINESS

STATE OF GEORGIA,

Surgeon General's Office.

451

Col. John R. Nelson



452

To Mr. John
Newport
Cooke County
Tenn

460



x459

- 459 ☒ **Southern Express Company**, Athens, Ga, **Unlisted in Dietz**, four margins, sealing back flap, torn in half upon opening, addressed to John Cobb, Americus, Ga, substantiating cover to Cobb from Macon to Americus bearing damaged 1/2 accompanies, Rare (Photo) E-G
- 460 ☒ **Southern Express Company**, Athens, Ga label, **Unlisted in Dietz**, with three wax wafers on back flap of cover to Howell Cobb, Jr. "By Express, Value \$15," flap missing, open 3 sides to display, 1 1/2" tear LR, soiling, edge wear, Rare (Photo) E-J
- 461 ☒ **Athens, Ga Paid 10 HSP, Unlisted**, ms "By Express/Free JW" to Col. H. Cobb, Richmond, tiny nick at top, flap missing, Scarce (Photo) E-H
- 462 ☒ **Southern Express Company** money envelope, legal size, contained \$65.65 worth of "due bills," edge tears, o/w fresh & Fine E-F

TRANS-MISSISSIPPI



- 463 ☒ **Due 40 manuscript**, Meridian, Mis clear CDS to Palestine, Texas, Strip of four stamps, originally tied (Richmond?) sadly fell off in transit, so marked Due 40, edge worn & slightly soiled, Rare & Most Interesting ... (Photo) E-N

ARMY FIELD CANCELLATIONS



- 464 △ **10c Blue Type I (11)**, just in at R & B, tied to piece by S/L "ARMY/OF TENN.," Fine (Photo) 150.00
- 465 ○ **10c Blue Type II (12)**, blurred S/L "ARMY/OF TENN." canc, corner crease, o/w F-VF (Photo) 150.00

466	⊗	10c Milky Blue T-E-N (9a) , 3 margins, tied Army (of Tenn) Field target to "49th Tenn Regt Quarles Brigade, Mobile, Ala," reduced at left, Very Good (Photo)	350.00
467	⊗	10c Greenish (11) , faulty, tied Chattanooga Oct 26 (1863) Army of Tenn Field Cancel , to Lake City, Fla, Bryant-Stephens correspondence, Scarce.....	E-F
468	⊗	10c Blue (12) , small defects, tied bold usual blurry SL Army of Tenn to Decatur, Ga, Fine (Photo)	E-J
469	⊗	10c Greenish Blue (12) , four huge margins, tied target of Army of Tennessee to Raleigh, N.C., docketed "Jany 14th/64 the Battle of Blount's Creek," fresh, Extremely Fine	E-F
470	⊗	10c Blue (11) , huge margins all around, laid paper , tied Army grid on cover front to Dorns Goldmines Abberville Dist, S.C., VF app, Scarce.....	E-F

END OF FIRST SESSION



468

Miss

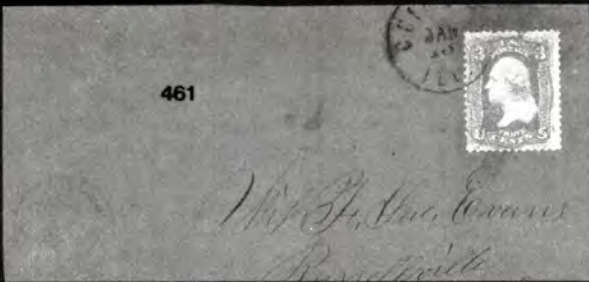

461

*Mr. H. H. Coates
Barnstable*



466

*Howard
Charles bridge
Mobile Ala*

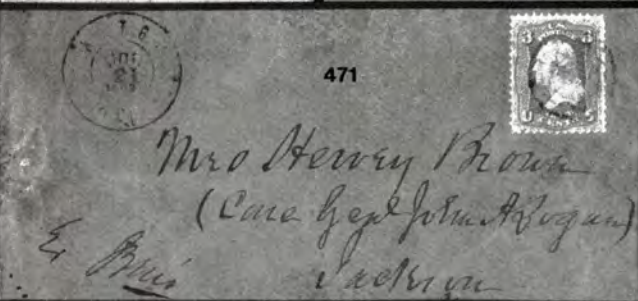

471

*Mrs Henry Brown
(Care of John H. Brown)
E. Brown*

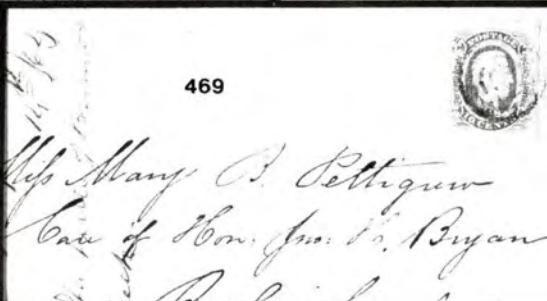

469

*Miss Mary J. Pettigrew
Care of Hon. Jas. S. Bryan
Baltimore*

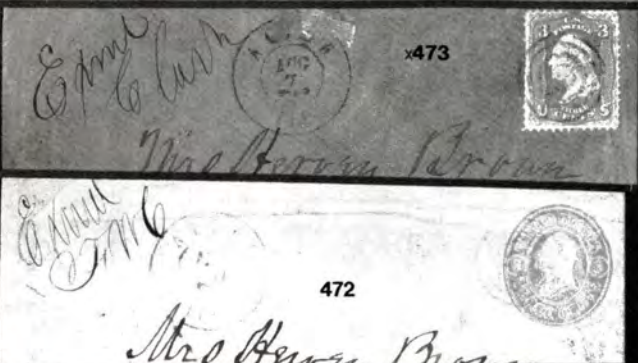

x473

Mrs Henry Brown



477

*My dear Miss
Care of C. D. Shuffert
Baltimore*

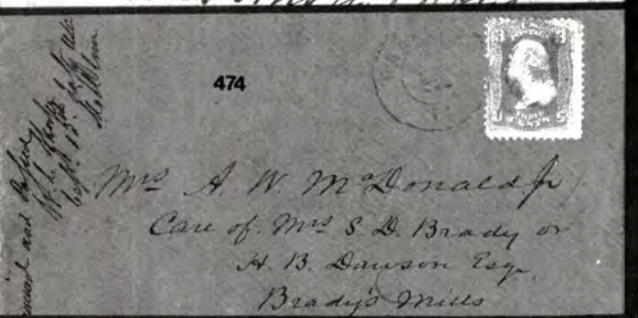

474

*Mrs A. W. McDonald
Care of Mrs S. D. Brady or
H. B. Dawson Esq.
Brady Mills*

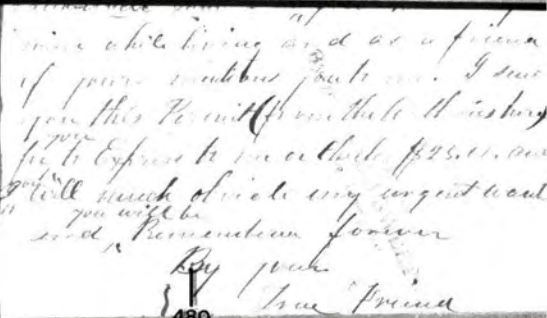

480

*mine while living and as a friend
of your mother's father. I send
you this to cut from the history
of the Express to see what it is
and how much of it my agent would
send. Remember me forever
By your
True friend*

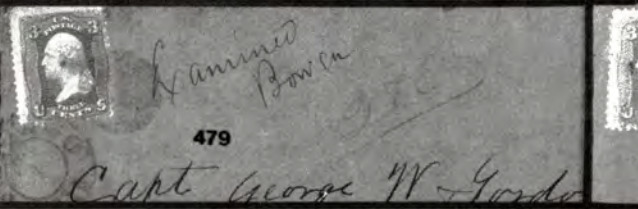

479

Capt George W. Gordon

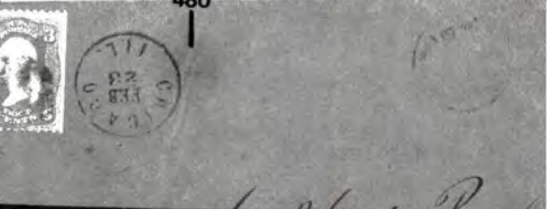

476

*John Gordon & Co. Boston
Griffins*

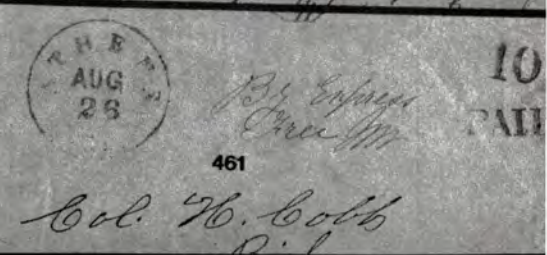

461

*Col. W. Cobb
D.C.*

SECOND SESSION

SATURDAY, MARCH 22, 1980 - 2:00 P.M.

At the Kaufmann Auction Galleries
1522 K Street, N.W., Suite 1000
Washington, D.C. 20005
Tel.: 202 - 638-5658 or 800 - 424-9519

PRISONER OF WAR

NORTHERN PRISONS

471 ∞ **Alton: 3c Rose (65) tied blue target, blue Alton, III Jul 21, 1862 DC, to Jackson, Tenn c/o Genl John A. Logan, ms. examined mks, Cairo, III backstamp, interesting letter (Earliest from Hervey Brown Alton correspondence) saying not sure of charges against them, transported from Jackson to St. Louis to Cairo, etc., flap tears, couple smaller edge tears, Fine, Rare** (Photo) **E-M**

472 ∞ **Alton: 3c Pink Entire, tied blue target, neat Alton, III DC to Jackson, Tenn, ms Examined mks, left side restored into ms mkg, Cairo, III backstamp, soiling, interesting letter, Rare** (Photo) **E-K**

473 ∞ **Alton: 3c Rose (65), small defects, tied blue target, matching Alton, III DC, ms examined mkg, to Jackson, Tenn thru Cairo, III, Cairo backstamps, soiling, o/w Fine, interesting letter, Scarce prison, Second cover to Alton with 3c Rose (65), bold Mayfield, Ky CDS to Alton, III Military Prison, Cairo, III backstamp, ms examined mkg, good letter, Rare set, both in Jan-Feb 1978 CP** (Photo) **E-N**

474 ∞ **Atheneum Prison (Wheeling, West Va): 3c Rose (65) tied blue Wheeling (West) Va DC & grid, ms "Examined and Passed/WC Shafer/Capt 13th Infy USA, Mil Com" to Brady's Mills, Md on fresh cover, Very Fine, Rare, only recorded use from this prison, in Jan-Feb 1978 CP** (Photo) **E-O**

475 ∞ **Columbus, Ohio (Camp Chase) & Johnson's Island: 3c Rose (65) (corner crease) tied Columbia, Ten to "Capt Gordon, Prisoner of War, Prisoners depot Johnson's Island near Sandusky, Ohio"; second cover ms "From G.W. Gordon, Prisoner of War, Columbus, Ohio" to Columbia, Tenn; covers to & from same POW, excellent literate letters, Fine, Nice lot** **E-K**

476 ∞ **Camp Chase: 3c Rose (65) tied neat Columbus, O. Feb 8 DC & target as well as bold Richmond, Va Feb 25 CDS, matching well struck SL Due 10, superb Type Ia Camp Chase examined, to Asst Surgeon, Griffin, Ga: Turned Cover, Inside 10c Greenish (12) tied Griffin, Ga CDS, open 3 sides, slightly reduced at left, Tear BR, Scarce usage of both sides, Showy** (Photo) **E-M**

477 ∞ **Camp Chase: 3c Rose (65) tied bold Columbus, O. DC & target, neat Type 1c Camp Chase Examined mkg, to Baltimore, Md, nice soldier's letter, fresh, Very Fine, EX-Judd** (Photo) **E-I**

- 478 ≈ **Camp Chase: 3c Rose (65)**, uncanceled, to "Prisoner of War, Camp Chase, Ohio," ms pencil "Ex(amin)ed)," "Exchanged" & "\$5 US Currency," Money Letter carried by military courier, Very Fine, EX-Judd, illustrated in May-June 1979 CP E-H
- 479 ≈ **Camp Douglas/Johnson's Island: Prisoner to Prisoner, 3c Rose (65)**, edge defects, tied blurry blue Chicago, Ill DC & cork, ms "Examined/Bowen" from POW at Camp Douglas to his commanding officer at Johnson's Island, both captured at Ft Donelson, interesting letter, Very Fine (Photo) E-L

480 ≈ **Camp Douglas: 3c Rose (65)**, SE at R, grid canceled, small neat Chicago, Ill CDS, faint type II Camp Douglas circular examined, Rare red 3 line SL Type III examined of B.J. Sweet, Col. Comd'g Post on Texas prisoner's letter enclosure, Fine Showpiece (Photo) E-L

- 481 ≈ **Camp Douglas: 3c Rose (65)** tied part Chi(cag)o, Ill CDS to Russellville, Ky, small light Rare Type II Examined circle, slightly reduced at left, Fine, Attractive & Most Desirable (Photo) E-J
- 482 ≈ **Camp Douglas: 3c Rose (65)** tied bold blue cork, neat blue Chicago, Ill DC, light blurry Type I examined oval cut into slightly by reduction at left, o/w fresh, Fine E-H
- 483 ≈ **Camp Douglas: 3c Rose (65)** tied bold Chicago, Ill DC & grid, blurry illegible Camp Douglas Type I examined oval, to Tenn, slightly reduced at right, tiny repair TR, o/w Fine E-H
- 484 ≈ **Camp Douglas: 3c Rose (65)** tied blue cork, bold blue Chicago, Ill DC, black Camp Douglas Type I Examined Oval, to Ky, reduced at left into mkgs, o/w fresh, Fine .. (Photo) E-H
- 485 ≈ **Camp Douglas/Point Lookout: letter** (no cover) from POW in Camp Douglas; two cover fronts to Point Lookout, Md from Ky & New Berne, N.C., tatty E-F

486 ≈ **Camp Morton: 3c Rose (65)**, small defects, tied target & neat Indianapolis, Ind Apr 21, 1862 DC on blue Union Patriotic of Lady & Flag, to Ashbysburg, Ky via Evansville, Ind, raggedly torn away in opening at left into design, Commodore Foote Patriotic Letterhead headed Camp Morton, Rare & Flashy, illustrated in Jan-Feb 1978 CP (Photo) E-M

487 ≈ **Camp Morton: 3c Pink (U35)** tied blue part strike India(napolis, Ind & target, well struck neat blue Type I Camp Morton examined oval to Sweet Water, Tenn, nice letter, fresh, Extremely Fine Beauty, Showpiece, EX-Judd (Photo) E-M

488 ≈ **Camp Morton: 3c Rose (65)** canceled grid, neat Indianapolis, Ind 23 May 1862 DC on red Union Patriotic "United We Stand Divided We Fall," ms "Prisoners Letter Inspected A. Evans," to Ashbysburg, Ky c/o Evansville, letter headed, Camp Morton, light stains, Fine, Rare .. (Photo) E-L

- 489 ≈ **Camp Morton: 3c Rose (65)** tied blue target, Indianapolis, Ind blue DC, neat Camp Morton Examined Oval, to Pennsylvania, stain at top into mkgs, o/w Fine (Photo) E-H

490 ≈ **Chester, Pa Hospital: Richmon(d), Va** part CDS & SL Due 10, ms "Examined & Approved/Ebn Swift" (name in blue green ink), to Verden, Va, Swift was surgeon in charge, prisoner wounded at Pickett's charge, Gettysburg, Very Fine, Rare Showpiece (Photo) E-N

- 491 ≈ **City Point, Va: 3c Rose (65)** tied neat Paid in circles, Chester, Pa CDS to City Point, Virginia via Fortress Monroe, SL "Not Found" as arrived after prisoner paroled, ink stains, o/w Fine, illus in Jan-Feb 1979 CP (Photo) E-H



In surrendering Fort Henry, the Rebel Gen. Tilgham, said, "I am glad to surrender to so gallant an officer." To which Commodore Foote replied, "You do perfectly right, Sir. In surrendering, but, no should have thrown my boats out of the water before I would have surrendered to you."

COMMODORE A. H. FOOTE, U. S. N.
Commanding Gen. Boats at Ft. Henry and Ft. Donelson's

Comp. Shorten

Onward to Victory
M. E. John. S. Brown
c. S. H. G. G. G. G. G. G.
In care of R. A. Drankerson
Wansville
Ind

486

487

Ship barrier. Stakes
here of the R. A. Drankerson and the home
Via ... of Port. Hunt. Water.

489

490

Mrs. Cynthia D. Drankerson

484

Luther A. Davis

494

John H. G. G. G. G. G.
Garrison, Tex.

491

Examined
William L. Foster
Fort Delaware.

498

499

Examined
John H. G. G. G. G. G.
Lt. G. H. Kaiser
C. H. 5th Vol.
Mrs. R. C. Kaiser
Waynesboro P.O.
Virginia

492

Mrs. R. C. Kaiser
Care of John H. G. G. G. G.
Waynesboro

500

For Flag of Peace
By Fort's Honor
CHANDLER
20
14
May - R. A. Drankerson
Rich

- 492 ☞ **Confederate 600: 3c Rose (65)** tied target, Port Royal, S.C. DC, to Nashville, small tears at top, flap missing, scotch tape on inside (no staining) to seal tears & on letter, excellent letter. "**On Board Steamship Crescent off Hilton Head**" as about to land at Port Royal or Hilton Head from Ft Delaware, one of the infamous "600" who were placed by Union under Rebel fire, Rare (Photo)
- 493 **Confederate 600:** Letter (no cover) headed "**Morris Island, SC 20 Sept 1864,**" Outstanding epistle which says it all, "this leaves me on Morris Island under fire between batteries Gregg & Wagner in retaliation for the federal officers similarly situated in Charleston as the Yanks say. Doubtless you have heard of the 600 sent from Delaware . . . shelled like the devil by our batteries, many shells exploding" etc., sent to another POW at Elmira, N.Y., light soiling, some fold separation, Marvelous letter

E-L

E-H

- 494 ☞ **Dauids Island, NY: 10c Blue (11),** four large margins, tied bright blue Petersburg, Va CDS, to Harrington, N.C., carried from NY by exchanged prisoner & put in mail in Va, marvelous letter headed "U.S. General Hospital, Davids Island, N.Y. August 3rd/63, stained & tears at left, Rare (Photo)

E-N



- 495 ☞ **Fort Delaware: 3c Rose (65)** tied several mkg, Incredible POW cover North to South & back again! From POW at Ft. Delaware to Northern officer at military address, Bermuda Hundred, who unbeknownst to his friend (see enclosed letter) was captured at Petersburg. Confeds had exchanged the prisoner so they returned the letter thru old Point Comfort, label pasted over original address to return (partially torn away), tried Seminary Hospital in Georgetown, D.C. where noted on back flaps not there, finally reached him in Providence, R.I., open two sides, slightly reduced at left, Incredible myriad of markings. Same 3c stamp carried it all the way. Shenfield detailed explanation enclosed. Subject of 1942 AP article. Marvelous Postal History Showpiece! ...

(Photo)

E-P

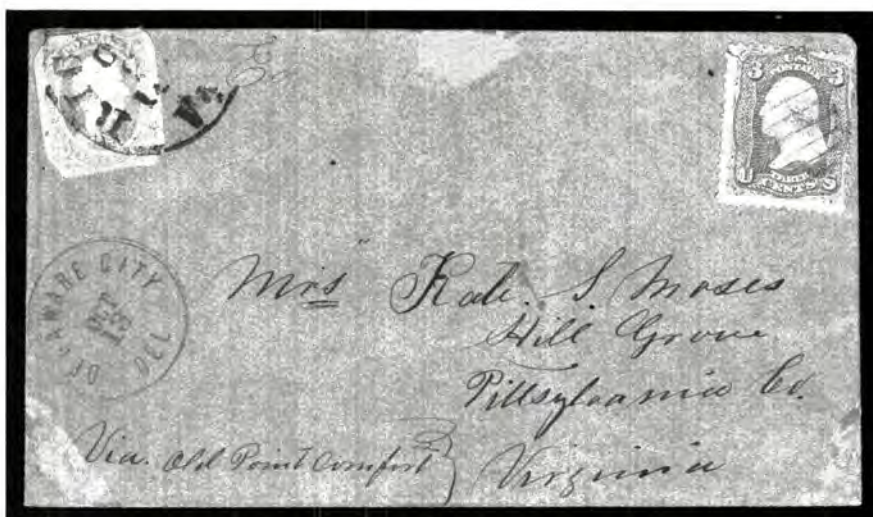

- 496 ∞ **Fort Delaware: 10c Blue (9) T-E-N, trimmed to octagonal shape, tied Ric(hmond), Va. CDS, 3c Rose (65) just tied grid, large preuse sealed tear, neat Delaware City, Del CDS, to Hill Grove, Va Via Old Point Comfort, ms "Ex," flap tears, couple light hinge scuffs on face, fresh, striking & Rare Usage of a T-E-N on a POW, Marvelous Showpiece (Photo)**

E-P

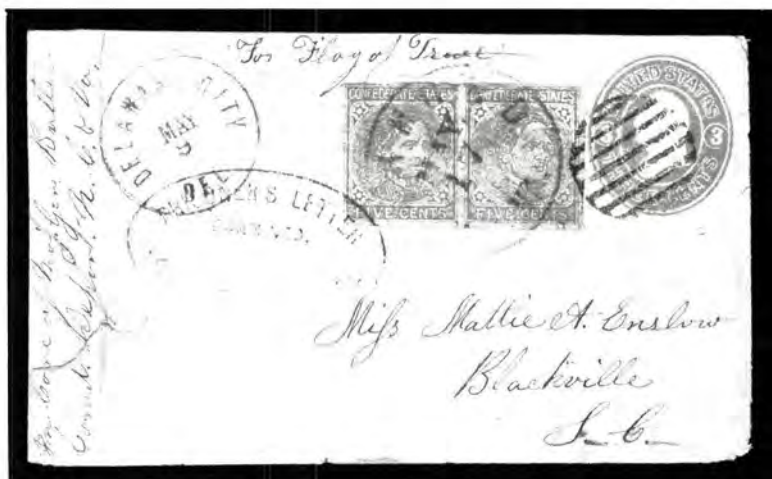

- 497 ∞ **Fort Delaware: 5c Blue (7) Pair (small defects) tied Richmond Va CDS, Fort Delaware examined oval & grid which also ties 3c U.S. Pink embossed, Delaware City CDS, ms "In care of Maj Gen Butler Comd Depart N.C. & Va., to Blackville, S.C., slightly reduced at T & L, tears at left, most Attractive & Desirable usage of both sides (Photo)**

E-O

- 498 ∞ **Fort Delaware: 3c Rose (65) tied Cairo, Ill. CDS & target to Fort Delaware, ms "Examined Geo(rge) P. Lond (A(acting) V(olunteer) Lt Com(manding) Of(ficer) U.S.S. Chilli-cothe," cover probably originated in Louisiana & picked up by the Chillicothe for forwarding North, tear at right, soiling, Rare, Unusual, Photocopy substantiation accompanies (Photo)**

E-M

- 499 ∞ **Fort Delaware: 10c Blue (11)**, gum stains, four nice margins, tied bold Richmond, Va CDS, to Waynesboro, Va, ms "Examined John Cassels" at Fortress Monroe by Provost Marshal at Old Point Comfort, prisoner was one of the **Confederate 600** sent shortly after this was mailed to Charleston Harbor to be placed under fire of their own artillery, Very Fine, Scarce (Photo) E-L
- 500 ∞ **Fort Delaware: 10c Blue (12) & 3c Rose (65)** both tied Richmond & Delaware City target respectively, to Richm(ond, Va), ms "For Flag of Truce/By Fortress Monroe," LR corner replaced, scotch tape repairs on back showing thru to front, still Attractive & scarce usage of both sides (Photo) E-K
- 501 ∞ **Fort Delaware: 3c Rose (65)** tied neat grid, Delaware City, Del CDS, nice oval Type I examined mkg, fresh, tiny tear at top, Bullock, (**Morgan's Raider**) Correspondence, Very Fine (Photo) E-H
- 502 ∞ **Fort Delaware: 3c Rose (65)**, tiny nick at B, tied grid, nicely struck Delaware City CDS & Examined Oval, **Bullock (Morgans Raider)** correspondence to Ky, fresh, Very Fine, see Mar-Apr 1973 **AP** (Photo) E-H
- 503 ∞ **Fort Delaware: 3c Rose (65)** just tied grid, well struck Delaware City CDS & Examined Oval, fresh, Very Fine E-H
- 504 ∞ **Fort Delaware: 3c Rose (65)** grid canceled, neat Ft Delaware Examined Oval Struck by Delaware City CDS, nice effect, to Ky, Bullock correspondence (one of **Morgan's Raiders**), slightly reduced at right, tear LR, o/w Very Fine (Photo) E-H
- 505 ∞ **Fort Delaware: 3c Rose (65)** just tied grid Delaware City CDS, Examined Oval Type I, to Baltimore, good letter, Fine E-G
- 506 ∞ **Fort Delaware: 3c Rose (65)** tied target, neat Delaware City CDS, **Bullock (Morgan's Raider)** to Ky, see Mar & Apr 1973 **AP**, fresh, Very Fine E-G
- 507 ∞ **Fort Delaware: 3c Rose (65)** tied grid, neat Delaware City CDS & bold Examined oval, to Baltimore, slightly reduced at top, small tear at left, light ink specks, Attractive, Nice strikes E-F
- 508 ∞ **Fort Delaware: 3c Rose (65)** cork canceled, neat Delaware City CDS & Examined Oval to Ky, lightly soiled, slightly reduced at left, light rusty paper clip stain at B, o/w Fine & Attractive E-F
- 509 **Fort Delaware:** Letter from a POW headed Fort Delaware March 9, 1864 (no cover) to **Provost Marshall at Point Lookout, Md** anxious about money left at **Johnson's Island** which was supposed to be forwarded to him, Very Fine, Most Interesting E-E
- 510 ∞ **Fort Delaware: 3c Rose (65)**, defects, tied target, Vicksburg, Miss DC on **Provost Marshal's Office Corner Card** to POW at Ft Delaware, stained, Very Good E-E
- 511 ∞ **Fort McHenry: 3c Rose (65)**, SE at R, tied neat blue Baltimore, Md Oct 28 '64 DC & target to Ohio, ms "Exd MRS Post Adj't" from a civilian prisoner, slightly reduced at left, fresh, Very Fine, Rare prison (Photo) E-M
- 512 ∞ **Fort McHenry: Harpers Ferry (West) Va** CDS to POW at Ft McHenry, Baltimore, Md on interesting FL from aunt to nephew advising him to take the oath & keep it religiously, two sets ms examined mkgs, staining, Scarce & Desirable (Photo) E-K

- 513 ∞ **Fort Warren: 2c Revenue** stamp attempting to illegally pay postage on cover to a political Prisoner at Fort Warren, blue Bal(tim)ore, Md DC, target, & SL Due 6, red Boston, Mass DC, part flap missing, addressed in error to N York but correctly routed, few small edge tears, in Jan-Feb 1979 **CP**, Rare ... (Photo) E-N

- 514 ∞ **Fort Warren: 3c Rose (65)** tied oblong boxed Paid, faint red **Boston, Mass** DC, ms "No 45 Fort Warren June 1st 1862" to Covington, Ky, lightly soiled, slightly reduced at right, outstanding lengthy 4 page prisoner's letter, Fine (Photo) E-L
- 515 ∞ **Fort Warren: 3c Rose (65)** struck fancy cork, New York CDS to Genl Kershaw, Fort Warren, Boston, Mass, lightly soiled, small erosion hole at right barely affecting stamp, Scarce (Photo) E-K

PRISONER'S LETTER
EXAMINED
F.T. DE LAWARE, DEL.

LAWARE CITY
SEP

502

Mrs Mary. F. Bullock

PRISONER'S LETTER
EXAMINED

DE LAWARE
AUG 11

501

Mrs Mary. F. Bullock

Encl
mks
Post rec'd
Return Briggs
25/66
per Mr. 9/66

511

Judge Robert Briggs
was
Lafayette

504

LAWARE CITY
AUG 11
PRISONER'S LETTER
EXAMINED

Mr. George Calvert.
Prisoner
Fort Warren

DUE 6

513

No. 45
Fort Warren since 1st 1862

514

John H. Hamilton
Prisoner of War
J.B. in
Cobb

512

J. Speed
attyzine
Mrs. Varina David
Augusta
Georgia

516

The Howell Prison
Saint Louis
Mo
JOHN F. FARMER
CAPT. US A. L. C.
SUPT. PRISON, ST. LOUIS, MO.
PRIN. CORRESPONDENT
JULY 1862
Mr. Wm. A. Woodman
Care of Dr. S. Woodman
St. Louis, Mo.
CHICAGO

520

Albert G. Yrunden
Watiot street Maritany
prison
St Louis mo

518

Genl J. P. Furshaw.
Care St. Woodman.
Fort Warren.
Boston. Mass

515

516 **Fortress Monroe: Jefferson Davis cover to wife Varina in Augusta while a prisoner after the war at Fortress Monroe, Washington, D.C. Free DC, Augusta, Ga backstamp, SL Unclaimed & Advertised DC, signed by J(ames) Speed Atty Genl both as censor & free frank, tears & small pieces out, pictured in Antrim, page 97 photocopy of part of letter originally in this cover accompanies, Rare historic cover .. (Photo)**

E-O

517 **Gratiot Street Prison: 3c Pink (U35) tied St. Louis, Mo CDS & target, ms "McDowell's prison, Sant louis, mo" to Woodville, Mo, opened irregular at right into stamp, ms pencil "Ex," McDowell's was known as Gratiot, Rare prison, illustrated in Jan-Feb 1978 CP** (Photo)

E-L

518 **Gratiot Street Prison: 3c Rose (65) SE Left Sheet Margin canceled grid, neat Fayette, Mo CDS to "Gratiot Street Military Prison/St. Louis Mo," ms red "\$2.00," reduced at right clipping stamp perfs, couple small holes on face, o/w Fine, illustrated in May June 1979 CP** (Photo)

E-J

519 **Hampton, Va: 3c Rose (65) target canceled, bold Old Point Comfort DC on U.S. Christian Commission Corner Card, part strike Richmond, Va CDS & SL Due 10, U.S. stamp is a replacement for the original, addresses to Chalk Level, N.C., letter headed "Hampton, Va Nov the 17th 1864" from U.S., Army Hospital from same correspondence but later date; collateral letter to the POW's wife from his commanding officer informing her of his capture, cover pictured in Antrim page 69, Scarce** (Photo)

E-L

520 **Johnson's Island: 10c Blue (12), piece out UR, tied bold Richmond, Va CDS to Henderson, N. Ca, 5 line John Manor Johnson's Island straightline examined Type I on back flap, folds down beautifully to show, carried by exchanged prisoner to Va to mail, Rare** (Photo)

E-L

521 **Johnson's Island/Elmira: POW to POW, 3c Rose (65) canceled target, Oval Johnson's Island Type II "JC" examined, to POW at Elmira, Elmira Type I Oval, two small tears at top, reduced & repaired at right, lightly soiled, only known cover with two censor markings on front of one cover, illustrated in Antrim page 85, Showpiece!** (Photo)

E-L

522 **Johnson's Island: Schuyler Colfax free frank, Washington, D.C. Congress DC to "Hon (former U.S. Congressman) Wm. T. Avery, Prisoner of War, Sandusky, Ohio," slightly reduced at right, interesting Colfax ALS returning a letter to Avery declining to send sealed letter across the lines, Fine, Most Interesting** (Photo)

E-K

523 **Johnson's Island: "Money Letter" on all over gray Virginia Tobacco Agency advertising cover carried outside mails by express co., five marvelous red wax "Adams Express Co. Richmond, Va" seals on back flap, ms "Paid 8" etc., to Johnson's Island with Type II GSB examined oval, lightly soiled, Fine, Scarce Desirable Exhibition piece, illustrated in May-June 1979 CP** (Photo)

E-K

524 **Johnson's Island: 3c Rose (65) Cork canceled, New York CDS on pink all over Emery & Henry College cover to Johnson's Island to released POW, forwarded to Independence, Va with blue Sandusky, O. CDS & Due 3, piece missing LL corner, tears at top, Interesting Cover** (Photo)

E-H

525 **Johnson's Island: 3c Rose (65), struck blue cork cancel, neat Midway, Ky CDS to 32nd S. 58th Ala Regts, Johnson's Island, Ohio, ms Examined mks, flap missing, small 1/4" tear at top, Fine** (Photo)

E-G

526 **Johnson's Island: 3c Rose (65), three covers, all tied Sandusky, O markings, all have Examined Ovals, some faults, Good-Fine**

E-H

527 **Myrtle Street Prison: Macon, Mo DC & SL Paid, beautifully struck, to "mir-tle street millitery prisson St louis mo," red "\$1.00" indicating money enclosed for prisoner, pencil note on back flap "gone to Jefferson City Prison," fresh, Very Fine, Illustrated in May-June 1979 CP (Photo)**

E-K

528 **Nashville: "Prison Hospital/Nashville July 23rd (1862)" headed 4 page letter (no cover) from Ft. Donelson captive, most interesting contents, Very Fine**

E-G

529 **Ohio Penitentiary: 3c Rose (65) tied neat target, nice Columbus, O DC, Bullock correspondence to Lexington, Ky, ms "Ex MA Judkins ADC" examined, small tear at top, flap tears, fresh, Fine, Scarce, Bullock a member of Morgan's Raiders ..** (Photo)

E-K

U. S. Christian Commission.



519

Mr. Wm. M. Arnold



521

Prisoners Letter Examined

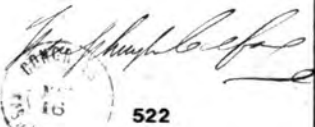

522

*Wm. M. S. Avery
Prison & War*



524

*Independence, Linton for Mrs. M. Davis
Grayson Co. Va. Richmond Va.*



525

*George W. Thomas PAID
mistle street military
prison St Louis mo*

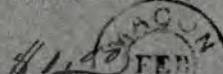

527

530



*Mrs. Mary C. Wellford
Fredericksburg
Virginia*

RECEIVED
WASHINGTON D.C.



531



*General P. B. Smith
State St. Louis*

532



*Mrs. R. J. Monte
Caville College*

533



*Mrs. Mary F. Bullock
Care Rev. John G. Simons*

10



*Mr. William Inge
Appomattox
Ch. for*

533

*Capt. C. D. Anderson
near
Black A. 3
Richmond Island Ohio*

530	<p>Old Capitol Prison: 3c Rose (65) tied bold well struck Washington, D.C. Jul 26, 1862 DC to Fredericksburg, Va, neat red triple SL & ms signature in magenta ink of AW Baker, Unlisted in Dietz, fascinating 2 page letter from civilian "hostage" in Old Capitol, Extremely Fine, Rare, illustrated in Nov-Dec 1979 CP (Photo)</p>	E-N
531	<p>Old Capitol Prison: 3c Rose (65) tied cork, Washington, D.C. Aug 1865 CDS, scarce G. Weest Examined Type II from Old Capitol Prison, reduced slightly irregular at right, Fine, EX-Dietz, illustrated in Antrim, page 89 (Photo)</p>	E-K
532	<p>Point Lookout: 3c Rose (65), corner crease, tied Richmond, Va Aug 18, 1864 CDS, canceled Point Lookout, MD Aug 5 '64, SL Due 10, octagonal Type IIa examined, to Danville F(emale) College, fresh, Extremely Fine, Nice Usage of both sides (Photo)</p>	E-M
533	<p>Point Lookout: 3c Rose (65) tied Richmond Sep 4 CDS, matching CSA (Due) 10, Point Lookout, Md CDS cancel for US postage, to Appomattox, Va, neat octagonal boxed examined, Type IIb, Nice example usage both sides, Scarce (Photo)</p>	E-L
534	<p>Point Lookout: 3c Rose (65), tied bold Point Lookout, Md Apr 27 '64 DC as well as Richmond, Va May 13 (1864) CDS, matching SL Due 10, from POW in Co H 1st Regt NC Troops to Plymouth, N.C., ms examined mks, flap missing, slightly reduced at top, Nice Usage of Both sides (Photo)</p>	E-L
535	<p>Point Lookout: 3c Rose (65), tied Jersey City, NJ DC to "Prisoner of War Co H 5th Division, Point Lookout, Md," ms "\$10.00 & stamps encd" which he never received, noted "Dead" (of dysentery) at mail call, Very Fine, Ex-Judd, in May-June 1979 CP (Photo)</p>	E-J
536	<p>Point Lookout: three covers, all rebacked fronts bearing tied 3c Roses (65) & addressed to Point Lookout, Md POWs, all of unusual interest, 2 forwarded from Ft. McHenry & Wests Hospital, Balto, Nice lot, VF app.</p>	E-I
537	<p>Point of Rocks (Virginia): 3c Rose (65), defects, uncanceled, to "Fifth Regt S.C. Vols, Hospital of 18th Army Corps, Point of Rocks Near Petersburg, Va" etc ms pencil "Examined)," Money Letter carried by military courier, Fine, Rare, only POW cover reported to or from this hospital (Photo)</p>	E-G
538	<p>Point Lookout: 3c Rose (65), SE at L, tied target, light Point Lookout, Md DC, to Baltimore, Major Brady's (Provost Marshal) name forged by sender to avoid censorship (it did!), Aug 26/64 letter, Fine (Photo)</p>	E-H
539	<p>Point Lookout: 3c Rose (65) tied beautifully struck blue Sykesville B.&O. R.R. Cs Dec 5, 1864 oval to Point Lookout Prison, Md, reduced & rebacked cover front, Flashy & Scarce (Photo)</p>	E-H
540	<p>Point Lookout: 3c Rose (65) hinged to front, from Grayson Co. Va, oblong Missent hand stamp due to accidental south routing instead of north, Po(r) Royal) S.C. CDS, Old Point Comfort DC to Point Lookout, Md POW, ms examined mks, rebacked front, illus in Jan-Feb 1978 CP (Photo)</p>	E-G
541	<p>Ft McHenry/Point Lookout: 3c Rose (65), used over 3c Star Die, tied (stamp moved aside to show Star Die) blue green target, matching Portsmouth, Va DC to N.C. POW at "Fort McHenry near Baltimore" forwarded to Point Lookout, and where POW was transferred, reduced & rebacked cover front, Scarce usage, Most Attractive (Photo)</p>	E-G
542	<p>Point Lookout: 3c Rose (65), tied cork, Old Point Comfort DC on blue lined paper (not full cover) to "Prisoner of War Point Lookout, Md Care of Col. Mulford Com. Exchange Fortress Monroe," ms (part under stamp) "Specie enclosed to pay U.S. Postage, Most Attractive (Photo)</p>	E-F
543	<p>Point Lookout: 3c Rose (65), tied incredibly bold Point Lookout, Md Dec 27 '64 DC to Baltimore, double strikes, lightly soiled o/w Fine (Photo)</p>	E-F
544	<p>Point Lookout: 11 cover fronts all bearing tied 3c Roses (65), & addressed to POW's at Point Lookout, some nice military addresses, varied condition, most Fine, interesting lot</p>	E-H

543



Mr. Mary J. Deady
Hampden

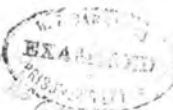

548

Miss Cora. Longen
in care of Smith & Longen

Miss Sarah. E. Thayer
Jacksonville Randolph Co. Va.



553

passed

554



Capt. John Brown
Charles River

Providence, R.I. letter

4



556

Ex. 1/2
H. H.



Cyril M. Enell Esq.
- Eny
- Eny

At Sea Steamer Ocean Queen
No 79
Aug 2nd 1862



555

Mrs Saml. K. Hays



SHIP



William C. Hale Esq.
Hendons Vt. 1862
New York

557

561

Due 3

Wm. H. Hays
At 3 M. 1863
Hendons Vt.

559

By flag twice



Leut. James H. Perkins
No. 17th St. New York

566



Mr. Saml. Heffelfinger
Mechanicsburg
Cumberland Co. Pa.

562



At 3 M. 1863

By flag twice

- 545 ∞ **Rock Island: 3c Rose (65)**, SE at R, tied target, bold Type Ia triple circle examined mkg, faint Rock Island, Ill DC, Fine, Most Desirable (Photo) E-L
- 546 ∞ **Rock Island: 3c Rose (65)**, uncanceled, "Money Letter" carried by military courier from Trion, Ala via flag of Truce thru Richmond to POW at Rock Island, Ill, ms "\$6.00 U.S.T. Notes," pen crayon "Exchanged," **Adversity Cover** fashioned from previous letter, ... (Photo) E-K
- 547 ∞ **Rock Island: 3c Rose (65)**, uncanceled, on Money Letter to Rock Island, Ill POW, ms "ex" & "500/100 U.S. T(reasury) Notes" on **Wallpaper cover** of orange, brown, white & lilac, carried by military courier, Scarce & Showy, illus in May-June 1979 CP .. (Photo) E-K
- 548 ∞ **Rock Island: 3c Pink (U34)**, tied neat Rock Island, Ill DC & target, well struck blue Type II Examined Oval, to Louisville, Ky, excellent letter concerning money being forwarded to prisoners, tiny tear at top, Very Fine (Photo) E-J
- 549 ∞ **Rock Island: 3c Rose (65)**, tied Rock Island, Ill DC & target, weak Type I examined triple circle, to Stamford, Conn., Fine (Photo) E-I
- 550 ∞ **Rock Island: 3c Rose (65)**, canceled light Rock Island, Ill DC & target, neat Examined oval, Type II, to KY, fresh, Fine + E-H
- 551 ∞ **Rock Island: 3c Rose (65)**, preuse crease, tied neat Rock Island DC & target to civilian in town, blurry Type II examined Oval, fresh, attractive, POW letter pleading for help as no one else to turn to for aid E-H
- 552 ∞ **Rock Island: 3c Rose (65)** tied Rock Island, Ill DC & target, poor strike triple circle examined mkg o/w Fine, illustrated in Jan-Feb 1978 CP E-G
- 553 ∞ **St. Louis, Mo: 3c Rose (65)**, tiny corner defects, tied St. Louis, Mo CDS to Jacksonville, Mo, ms examined "Passed/K" from one of the St. Louis prisons, illustrated in Jan-Feb 1978 CP, Fine, Scarce (Photo) E-L
- 554 ∞ **3c Red (26), Bottom Sheet Margin** tied light black grid, red Providence, R.I. Nov 9 (1859) CDS, addressed to **Capt. John Brown**, Charlestown, Jefferson Co, Virginia while awaiting execution; jailor's or censor's docketing indicating contents were a request for autograph & expression of sympathy, Fine (Photo) E-K
- 555 ∞ **Flag of Truce Boat "Ocean Queen": 3c Rose (65)**, tied Old Point Comfort, Va, ms "At Sea Steamer Ocean Queen Aug 2nd 1862" to Covington, Ky, on way to exchange at Fortress Monroe from Boston Harbor, UL Corner replaced, flap missing great letter, Fascinating Postal history (Photo) E-J

SOUTHERN PRISONS

- 556 ∞ **Andersonville: Due 6** in circle, Old Point Comfort DC, to Cyrus Merrill, Perry N.Y., ms "Exd HW" (**Henry Wirz**, Andersonville's infamous commandant, also ms "Prisoner of War Letter," Merrill war records accompany, Merrill correspondence documented in Mar-April 1977 CP, small edge tears at top, Rare especially with Wirz censor markings (Photo) E-O
- 557 ∞ **Andersonville: 3c Rose (65)**, cork canceled (stamp is a replacement hinged on cover), SL Ship cancel, bold Philadelphia, Pa CDS to Rondout, NY, carried by parolee to Hilton Head & placed on U.S. ship to Philadelphia where posted, excellent letter headed "Andersonville, Ga Aug 8/64," lightly soiled, Fine, Rare (Photo) E-N
- 558 ∞ **Andersonville: 3c Rose (65)**, tied Cambridge, Mass Sep 26 (1865) DC to "Gideon Welles, Sec of Navy, Washington, D.C." heavily docketed front & back by anonymous former POW at Andersonville "When did you suffer the pangs of hunger, Sir? Did that vile 'my policy' man (President Johnson) man ever have an empty belly? I sneer at you both; will have sweet revenge . . . 'we' of the North (will) raise an army to . . . take rebel property and give it to poor soldiers . . . (or we) will go down South and drive them all into the Gulf of Mexico" etc., short letter in the same vein, Very Fine, Incredible, POW collateral showing venomous sentiments E-H
- 559 ∞ **Cahaba: 3c Rose (65)**, tied cork, Old Point Comfort DC, ms "By Flag of Truce" to "Co A 17th I" Vol Inftry, Vicksburg, Miss" & on back flap "Examined & Approv **HAM Henderson, Asst Commiss(ioner) Ex(change) Cahaba, Ala,**" large sealed tears at left, but quite presentable & Rare (Photo) E-L

C.B. Latham, Cpl. H. 1st Regt. N.Y. Inf.

534 Mr. H. H. Bowen

In care of Plymouth, Washington Co.

Charles Latham

John A. G. Bonds, M.D.

538 Miss Susan M. H. Fulton

176 Boston St.

Baltimore

1/23 \$10.00 + 10c stamp

535 John W. Lake

Barren & Har

to H. 8th Division

539 John B. Schmaier

Point Lookout

Prison

MD

537 Lieut. William J. Morris

5th Regt. I.C. Vol.

Hospital of 18th Army Corps.

Point of Rocks

near Pittsburgh Pa.

541 Lieut. J. M. Jacobs

56th N.C. Regt.

Beverly

542 Mr. William Lawson

Prison of War

Point Lookout

MD

540 Welch & Co.

Point Lookout

MD

543 Joseph Rehnig Esq

1035 Market St.

Baltimore City

545 Ex Gov Wm Campbell

546

11th Regt. N.Y. Inf.

11th Regt. N.Y. Inf.

11th Regt. N.Y. Inf.

547

11th Regt. N.Y. Inf.

11th Regt. N.Y. Inf.

11th Regt. N.Y. Inf.

560 ☞ **Castle Thunder: Due 6** in circle, Old Point Comfort, Va DC to Keedysville, Md, ms "Citizen Prisoners letter per flag of truce," excellent letter (scotch tape reinforced) headed "**Room No 10 Castle Thunder Prison, Richmond, Va** March 26th 1864," lightly stained, pictured in **Antrim**, page 147, Ex-Antrim, One of only 2 known (Photo) **E-M**

561 ☞ **Charleston: 5L Due 3**, Port Royal, S.C. DC censored on back flap by agent for exchange at Port Royal, good letter headed "**1st South Carolina Hospital Near Charleston (S.C.)** Sept 10, 1864," reduced slightly irregular at right, Fine, Rare, McNary correspondence written up in Oct 1961 **CP** (Photo) **E-L**

562 ☞ **Danville, Va: 3c Rose (65)**, just tried cork, Old Point Comfort DC to Binghamton, N.Y. ms "Ex MM," excellent letter headed "**Danvill CSM Prison Danvill Va,**" by the time the letter reached home the prisoner had died of chronic diarrhea, war record enclosed, light water stains o/w Fine (Photo) **E-M**



563 ☞ **Libby: 10c Blue (11), & 3c Rose (65)**, both tied, Old Point Comfort, Va DC to West Chester, Pa by Passmore W. Hoopes while a POW at Libby Prison, Richmond, Va, later transferred to Andersonville, flap missing, light stains, Fine, Nice Usage of both sides, 1974 CSA Certificate, military records accompany —

The following books or publications were used in researching Confederate lots. They are referred to in abbreviated form as follows:

CP = **Confederate Philatelist**, issues as stated.
AP = **American Philatelist**, issues as stated.
Dietz = 1959 edition of the **Dietz Confederate States Catalog and Handbook**.
Antrim = **Civil War Prisons and Their Covers** by Earl Antrim, 1961.



- 564 ∞ **Libby:** SL Due 3 & ms "Ex H W" censor markings of Henry Wirz (lone soldier executed for alleged mistreatment of POW's at Andersonville, light stains, illustrated in Jan-Feb 1978 CP & 1976 Congress Book, Rare ... (Photo)

E-N

- 565 ∞ **Libby:** 3c Rose (65), just tied cork, Old Point Comfort, Va DC to Topsham, Maine, ms per "Flag of Truce" on heavily soiled cover, flap missing, letter headed "Libby Prison, Richmond, Va June 6th 1864" saying "captured at Cold Harbor . . . expect to go to Georgia in a few days" (Photo)

E-L

- 566 ∞ **Libby:** 3c Rose (65), tied light Old Point Comfort, Va DC to Mechanicsburg, Pa, ms "Exd E.W. Ross/Cl(er)k of Prison" (at Libby Prison, Richmond, Va) Fine, Scarce, Only such known, 1973 CSA Certificate, subject of article Mar-Apr 1980 CP ... (Photo)

E-L

- 567 ∞ **Libby:** 3c Rose (65), corner crease, tied neat target, bold Old Point Comfort DC to Norwich, Conn, ms "By Flag of Truce," letter headed "Libby Prison, Richmond, Va Sept 25th 1863," fresh, Very Fine, Scarce (Photo)

E-L

- 568 ∞ **Macon, Ga:** 3c Rose (65), SE at R, tied cork, bold Old Point Comfort DC to Washington, Pa, ms pencil "Prisoner of War Macon, Ga/July 10, 1864," interesting letter headed Macon, Ga July 10/1864 (Camp Oglethorpe) prisoner escaped July 30th, Fine, Scarce, part of McNary correspondence, Oct 1961 CP (Photo)

E-L



- 569 ☐ **Richland Jail: Due 6** in circle, faint Old Point Comfort DC, ms "Examined/R.D. Senn/Capt. Post G(uar)d" to Bangor, Maine, excellent letter headed "Richland Jail Columbia S.C. Oct 11, 1864" saying "I enclose you a stamp" which is still affixed to the bottom of the page (10c Blue #11), soldier's photo accompanies, small ink erosion at top of cover o/w Fine, Rare Southern prison (Photo)

E-N

- 570 ☐ **Richmond Hospital:** blue Norfolk, Va DC & (Due) 5 to "Prisoner of War . . . 69th Regt Co J NYSM, Hospital Richmond," flap missing & soiling o/w Fine, illustrated in Mar-Apr 1976 CP (Photo)

E-K

- 571 ☐ **Richmond General Hospital:** Folded Letter dated Richmond Aug 24/61 from NY soldier wounded & captured at Bull Run, probably carried by paroled prisoner to Washington where it rec'd Sep 1, 1861 CDS & Due 3 rate, to Long Island, NY, interesting letter "I prefer being a prisoner than a soldier in the field," pictured in **Antrim**, page 152, light soiling, heavy fold separation, Fine, Scarce, Very Early POW (Photo)

E-L

- 572 ☐ **Salisbury, N.C.:** Salisbury CDS & SL Paid no rate, to Blumington, N.C. not censored allowing enclosed outstanding letter from this incarcerated N.C. Quaker & conscientious objector thru to his brother, arrested for refusing to serve, part back flaps missing, rest almost completely severed but neatly hinged in place, scarce, most unusual & interesting, article subject in Nov-Dec 1979 CP (Photo)

E-M

FLAG OF TRUCE

- 573 ☐ **Flag of Truce: 2c Brown Red (8)**, small scuffs, barely tied weak strike Richmond CDS, **Drop Letter** inner envelope, ms "Per Flag of Truce," light soiling, small tear UL, Rare (Photo)

E-M

565

Post Office

U.S. MAIL

VA

Sept 25 1864

Libby Prison Richmond Va

568

OLD POINT COMFORT
JUL 24
VA CLINTON

Mrs E. M. M. Garrison

567
 Liberty Prison Richmond Va
 Sept 25th 1863
 Mrs John A. Russell

Soldier's Letter
3
Charles. Gopley Esq
Brooklyn Queens Co
Long Island.
N. Y.

570
Prisoner of War
W. R. D. D. D.
Capt. B. & Co. N.Y. 11
Hospital

572

SEP 13 1871

W. Frashire
Blumington, Ill.

581

May 28

J. N. Carral

Provenance

Pos Mag of Traces

573



Prisoners letter per flag of truce

578



 Please A. D. Wells, Hunter, Prisoner
 Antagon prisoners letter per flag of truce
 560
 Mrs. W. H. Carr,
 Reedyville
 Washington
 County
 Maryland

Ms. R. E. Terry
Wilmington
North Carolina
Confederate States America

560

Keene, N. H. North Hunter, Mass.
tizen prisoners letter free flag of truce

OLD PRINT COMPANY
JAN 19
DUE 6

Mrs W. J. Carr,
Reidsville
Washington
County
Maryland

574 **Flag of Truce: 10c Blue (11)**, four large margins, tied bold Richmond, Va Feb 29 (1864) **Leap Year** CDS, ms "Via Flag of Truce." Very Fine "inner" civilian envelope, Ex-Emerson

E-I

575 **"For Flag of Truce"** ms in UL corner, **10c Greenish (11)**, four large margins tied neat Richmond, Va CDS to Columbia, S.C. Very Fine Inner Envelope for Civilian F of T

(Photo)

E-I

576 **Flag of Truce: Due 6** in circle, two bold strikes, blurry Old Point Comfort DC to Keedysville, Md, ms **"Prisoners letter per flag of truce,"** small $\frac{1}{2}$ " tear at TL, Fine "inner" POW cover

(Photo)

E-I

577 **"Per Flag of Truce"** ms in upper left of two covers bearing #11 & #12 (faulty) both tied Richmond CDS to Jeffersonton, Ga, same corres., VG-F

E-H

BLOCKADE COVERS

578 **Wilmington, N.C.** CDS, ms **Due 12, Incoming Blockade** cover from CSA Navy Captain Samuel Barron to family in Richmond, top left corner missing, 1976 CSA Certificate, Scarce

(Photo)

E-O

579 **10c Blue (11)**, ms canceled, **Incoming Blockade Cover** addressed to "Mrs R.E. Terry, Wilmington, North Carolina, Confederate States America" on English manufactured envelope, flap missing, reduced slightly at top, small $\frac{1}{2}$ " tear at top, 1977 CSA certificate states genuine blockade, no opinion as to stamp belonging

E-M

580 **"To the Gentlemen of the Confederate Navy**, Boston August 21, 1864" headed letter begging them presumably to allow the Ship Sapphire safe passage altho Northern, as its owners had aided them when driven out of New Orleans by Butlers tyranny, Poignant, Heart rending letter, Fascinating collateral

E-F

581 **In-coming Mail cover** from Ballarat, Victoria (Australia) to Lynchburg, Victoria #25 & pair #59 tied by "5" numeral & by N. York Br. Pkt/5 CDS, red "16/CENTS" & ms "8," pstpd Melbourne 25 May '61, edge 28 May, wear & missing flap make stamps defective, cover slightly soiled but still a most unusual & desirable usage, Forerunner of Blockade usage

(Photo)

E-L

MISCELLANEOUS AND COLLATERAL

582 **Genl Howell Cobb**: 5 covers, all handcarried to Cobb while Commander of the forces of Middle Florida, 6th handcarried cover addressed to him as Col in Va, F-VF

E-F

583 **Hon Howell Cobb**: 2 covers addressed to him at Montgomery, Ala while **President of the Confederate Convention**, a Ga P.M. Free Feby 11 (1861) & a #26 from N.C. prior to secession, Very Good

E-F

584 **Three U.S. covers addr. to Howell Cobb**; one Warrenton, Va. w/"5" in circle to Milledgeville, fwd to Athens w/bold Milledgeville CDS & ms "Forwd 5/10"; other 2 to Washington, 1 from Detroit w/"FREE" in circle, other Milledgeville (weak strike) & S/L "FREE" w/newspaper ("The Federal Union") c/c, F-VF

(Photo)

E-E

585 **Howell Cobb** U.S. free frank on cover to his wife in Athens, Ga., pmkd Augusta, VF

E-F

586 **Howell Cobb** U.S. free frank on cover to his wife in Macon, Ga., pmkd Washington, D.C./FREE (in circle) CDS, Feb '56, Fine

E-F

587 **Howell Cobb** U.S. free frank on cover to his wife in Macon, Ga., pmkd weak strike red Washington, D.C./FREE (above circle) CDS, slight soiling & edge wear, F

E-E

588 **Civil War Photographs**, 20 diff portraits along with original photo album, all authenticated as originating in the 1861-62 period; includes photos, tintypes or prints from etchings of Davis, Hunter, Lee, Magruder, Morgan, Pike, Geo. Kane (Baltimore Marshall of Police), etc.; an outstanding historical collection (cpl inventory on request)

E-L

589 **Postal Collateral: CS P.O. Receipts**, Miss & S.C. as well as unused printed **CSA Postal Oath**, Fine, Interesting lot

E-F

590 **U.S. Army Discharge Papers**, 2 sets NY & NJ soldiers 1862 & 1864, fold separation o/w Fine

E-D

591	Confederate \$100 Note canceled Charleston, S.C. Sep 6, 1862 DC, ms "Issued" & Interest Paid handstamps 1 Jan 1863 & 1864, worn, Scarce	E-D
592	"Office Virginia Central Railroad./R.R.B." printed c/c on orange cover (no postal mks), flap repaired + V.C.R.R. 1861 \$50 bond w/handsome train illus.; F-VF	E-F
593	CSA/US , 10 covers, most US occupied, Old Point Comfort etc, 7 CSA P.O. Receipts, 5 1931 Memphis Philatelic Show Souvenir Covers, Interesting balance lot, G-VF	E-H
594	US/CS Civil War Letters : 3 during war, 3 post war notes or letters. three are Generals ; Best is excellent soldier letter to home from Washington, D.C. 1862 full of good gossip such as physical fight between Stanton & Gen. Halleck & mention of many military & political figures, Most interesting lot	E-G
594A	Dietz, A., "Postal Service of the Confederate States of America," 1929, Library ed., top of spine and corners worn, contents V.F.	E-L
595	Dietz, A. 1945 C.S.A. Catalog , autographed, VF	E-B

AUTOGRAPHS

596	J. Q. Adams signature on Federal Land Grant 25 July 1826, F-VF	E-H
597	J.Q. Adams signature on Federal Land Grant 23 June 1825, seal missing, o/w VF	E-G
598	J. Q. Adams printed Mass. Sheriff's Writ, filled in by Adams (18 lines), small piece of BR corner cut away where Adams had signed but his signature appears again on the reverse along with that of H. G. Otis; A fine early example of Adams' signature	E-I
599	Chester A. Arthur signature on 1882 postmaster appointment at Pensacola, Fla, Very Fine	E-F

600	Ch.(arles) Carroll of Carrollton , signer of Declaration of Independence, 2-page ALS 13 Dec 1834, letter inquires about one of Carroll's debtors & whether he may take a mortgage on the man's "several negroes" in order to secure his debt; VF	E-L
-----	---	-----

601	Millard Fillmore , signature on 1852 postmaster appointment at Natchitoches, La; staining and small tears along folds, Fine	E-F
602	J. A. Garfield signature as Member of Congress on what appears to be a wrapper sent to Cleveland, Ohio, no postal markings, Fine	E-F
603	Andrew Jackson free frank, red City of Washington CDS and Matching SL "Free" on front only to Lexington, Ky, Fine (Photo)	E-H
604	Henry ("Light Horse Harry") Lee ALS written from Richmond, 6 July 1794, letter of introduction to Thomas Pinckney, some ink erosion, still VF	E-H
605	H. ("Light Horse Harry") Lee , 1-page ALS to Col (Wm) Washington 16 Feb 1796, business letter, misc. contemporary pen notations on address side (no postal mks), light foxing, Fine	E-H

606	C.A. Lindbergh signature as receiver on bill of lading for 1 package of First Class Mail at Puerto Cabezas, Nicaragua 27 Apr '30 to P.M. at Cristobal, C.Z., VF & scarce	E-M
-----	---	-----

607	James Madison , signature on Federal Land Grant 22 Feb 1814, VF	E-J
-----	--	-----

608	James A. McDevitt & Edward H. White signatures on large souvenir card with plate blk 5c Flag (1208) tied by Cape Canaveral CDS 3 June '65 along with "Orbit Covers" cachet & embossed U.S. Flag; also incl LS from White to "Dick" stating the existence of only 2 such cards w/both autographs, some foxing, o/w VF	E-L
-----	--	-----

609	Franklin Pierce , 2½-page ALS written from Portsmouth, N.H., 16 Aug '57, introducing Edward N. Fuller, newspaper editor to Sen. Wm. Wright in Newark, N.J., Very Fine	E-H
610	Washington, D.C. , Brown CDS with matching FREE, franked by Thomas T. Tucker, Treasurer of the U.S. , and used to New York in 1809. This is an exceptionally fine example of a very early use of the free franking privilege & a scarce frank	E-I
611	J. Tyler , frank on outer FL to the Secretary of War, no postal markings, small tear at top, o/w Very Fine	E-G

612	≈	M. VanBuren , free frank on 1861 envelope to Cleveland, Ohio, Kinderhook NY CDS with matching SL "Free", Very Fine	E-F
613	≈	John A. Washington , 3 stampless covers addressed to him at Mt. Vernon: 1844 Berryville, Va. dbl oval w/ms date & "10"; 1845 red Charlestown, Va. CDS w/matching "5"; 1849 Alexandria CDS w/ms "2" (drop rate); also P.O. receipt for postage bill "from Apr 1 to July 1, 1849" from Alexandria P.M.; all VF & clean	E-H
614		D. Webster , 1/2-page ALS written from Boston, 6 June 1817 conveying regrets at not being able to accept a speaking invitation, light foxing, VF	E-F
615		Postal History Documents , 15 postmaster appointments during middle of 19th Century signed by various PMG's incl Cane Johnson and Montgomery Blair, an 1835 proposal for carrying the mail; an 1854 petition to open a post office at Omaha City; 1864 list of Special Agents of the POD and others; an interesting array for the postal historian	E-J

STAMPLESS COVERS

616	≈	Van Buren, Ark. CDS & bold matching "10" on cover to Hon. Howell Cobb in Athens, Ga., fwd by blue Athens CDS & 2 strikes matching "FREE" to Monroe, VF & attractive. (Photo)	E-F
617	≈	New Haven, Ct. , red oval on 1812 folded letter to Norwick, ms red "Free", Very Fine	E-F

Florida stampless begin with lot 834

618	≈	Monticello, Mi. , no outer rim CDS on 1827 outer FL to Gov. Brandon at Jackson, Miss, from 13th Regiment, endorsed "On Service/A for Brig Gen'l", rated 10, clean, Very Fine, most attractive Military Mission (Photo)	E-H
619	≈	Warsaw, N.C. CDS on cover w/two strikes S/L "PAID" thought to indicate 5c + 5c paid, to Capt. Jas. A. Faison, Smithville, N.C., Ft. Johnson, Fine, ex-Luff (Photo)	E-C
620	≈	Washington, N.C. , datelined 1787 FL to Philadelphia, rated 6 diot, soiling & tatty, however scarce Confederation period cover	E-G
621	≈	Cleveland, O. , red SL in double lined box, ms "18¾," on Oct 20, 1832 FL to Cincinnati, filing crease thru postmark, Fine (Photo)	E-G
622	≈	Cleveland, O. , Red SL in double line box, ms "50" on Dec 11, 1833 FL to Columbus, Ohio, Very Fine (Photo)	E-H
623	≈	Norwalk, O. , CDS on 1851 envelope to Canada West, "Ud States" enclosed in arc, "6c" in circle on turned cover , inside has 3c Orange Brown (10) , tied Milwaukee grid, Fine and interesting (Photo)	E-H
624	≈	Holidaysburgh/Pa. , 3 FL's incl 1847 Red negative "5" in DC; 1850 Blue "Paid" & "5"; 1852 red "Paid/3" in circle, all with matching CDS's, Fine to Very Fine	E-F
625	≈	Derby Line/Vt. , with matching "Paid" on 1843 FL from Sherbrooke, LC to Norwick, Vt, both U.S. and Canadian rates in manuscript, interesting cross-border cover, Fine +	E-F
626	≈	ALEXA NOVR 5 , on 1790 FL to Philadelphia, ms "2" rate marking, Very Fine (Photo)	E-H
627	≈	RICHMOND, Oct 11 , straight-line postmark between 2 lines (34x4mm) on 1790 folded letter to Philadelphia, ms "2.16", light soiling, Fine (Photo)	E-H
628	≈	Stampless , Five pre-stamp-period folded letters-1826 NY steamboat, 1819 Newburyport, Mass, 1839 Petersburg, Va 1833 oval Auburn, NY with fancy PAID, 1840 Westminster Md FREE. A Very Fine, fresh and attractive lot	E-G
629	≈	Stampless Covers , over 45 items incl ms Cross River, NY, Way 6, Tarrytown, NY, various New Haven markings and other Conn. VG-VF	E-G
630	≈	Trans-Atlantic covers , three excellent examples of postal usage on the Trans-Atlantic mails, two from England to US with appropriate markings of the 1840-1850 period, and a handsome 1854 letter to Germany via US Packet. A Very Fine group	E-F
631	≈	N. York & Harlem RR (USTMC 108-A-1) , with matching "5" on envelope to Cross River, NY, filing crease & flap faults, o/w Fine	E-G
632	≈	Railroad (3) . Two straight-line Baltimore RR strikes in red on envelopes bearing congressional free franks, and a fine Boston and Albany RR strike in red with an additional 5 on a Blue outer FL. An interesting lot	E-G

Andrew Jackson
 603
 FREE
Genl. M. Cella
Marshal
of Kentucky
Lawrence

10
 616
James A. Cobb
Monroe *Abbey*
La

In A.S.
 618
Louis C. Culley, Gov. G.
Jackson

10
 623

Charles H. Baker Esq
Port Rowan
C. W.

621

The Rev. Abner Peter
Cincinnati

622

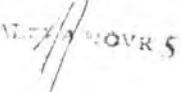
Wm. Brown Esq
Traver

2
 626

Wm. A. Anderson Esq
La Grange

2.16
 627

Mrs. Andrew Clark & Co
Philadelphia

635

Mrs. C. W. & H. C. Lee

636

St. Cambria

Messrs R. & Co
Lyon
France

633	⊗	G.P. Office/Dead Letter , Red 1835 marking on FL to New Orleans, soilings o/w Fine, scarce	E-F
634	⊗	Southern States Stampless , three very fine examples of postal usage, red 1846 Savannah Geo 10, addressed to Governor of Texas; red 1847 Mobile WAY 11; and blue Mobile 1837 with ms PER EXPRESS MAIL to N.Y. A clean and useful lot	E-F

U.S. STAMPS ON COVER

NEW YORK PROVISIONAL ISSUE

635	⊗	5c Black on Bluish (9X1) , stamp with various faults, on gray folded letter to France, 1846. Cover struck with red PAID, red boxed COLONIES ART. 13, & various British & French transit & receiving marks. Rare & attractive	(Photo)	E-L
636	⊗	5c Black on Bluish (9X1) , just tied by blue pen stroke on 1846 FL, pmkd New York. 5 cts. 3 large margins, just clear at R, heavy vert file fold, Fine	(Photo)	400.00

1847 ISSUE

637	⊗	5c Brown (1) four large margins, tied Springfield, Ms. , red circular grid on Aug 1850 FL to New London, Ct, light staining, not affecting a very lovely stamp. Very Fine	(Photo)	650.00
638	⊗	5c Red Brown (1) , four large margins, stamp very lightly soiled at UL, tied red circular grid, matching Washington City , CDS on envelope to Alexandria, Va, 1850 enclosure. Clean and Very Fine	(Photo)	650.00
639	⊗	5c Red Brown (1) , four margins tied New York , red square grid on Oct 1850 FL to Wareham, Mass, light filing crease thru stamp, Fine and choice	(Photo)	650.00
640	⊗	5c Dark Reddish Brown (1) , four margins, close at right but showing frameline of next stamp at bottom, tied New Haven , red circular grid on Mar 1850 FL to Hartford. A beauty	(Photo)	E-N
641	⊗	5c Olive Brown (1) , four margins just touching frameline in UR, light cover bend UL, excellent shade tied Philadelphia blue circular grid on Mar 1850 FL to Bellefonte, Pa. Very Fine	(Photo)	650.00
642	⊗	5c Red Brown (1) , four large margins showing frameline of next stamp at top, tied red circular grid, blue Baltimore CDS on FL to New York, light soiling, filing crease thru left edge of stamp, Fine +	(Photo)	650.00
643	⊗	5c Red Brown (1) , 3½ margins showing portion of next stamp at upper left, tied blue grid of Philadelphia , on June 1851 FL to New York, Fine-Very Fine	(Photo)	650.00
644	⊗	5c Brown (1) , margins all around except irregular and into at LL corner, tied red New York rectangular grid, docketed "June 50", Very Fine	(Photo)	650.00
645	⊗	5c Red Brown (1) , four margins, scissors cut in left upper margin, tied by pencancel on 1851 FL to Alexandria, very faint red Richmond CDS, Fine +	(Photo)	650.00

646	⊗	5c Brown (1), R sheet margin single; creases, one breaking fibers thru SM; other resulting in tear in top margin, tied by grid to FL, pmkd indistinct "L.I. RAILROAD/N.Y./5" reddish DC, ms date, toning along file fold, Fine & rare	(Photo)	E-N
-----	---	--	---------	-----

647	⊗	5c Brown (1) , four margins tied blue Sandusky, O. CDS, also pencancelled to Carey, O. , docketed 1849, small cover tears, nonetheless Very Fine	(Photo)	650.00
648	⊗	5c Brown (1) , faded, corner faults, tied blue Philadelphia CDS on July 1850 FL to Experiment Mills, Pa, Very Good	(Photo)	650.00
649	⊗	5c Brown (1) , horiz pair, three margins, small tear in margin btwn stamps, tied blue Philadelphia CDS and grids on 1849 Quaker dated FL to Salem, O, extensive soiling, Very Good	(Photo)	1,500.00

637



W. Douglas
New London

638



Wm. Smith Esq
Attorney at Law
Alexandria
Virginia

640



Mr. Wm. Smith Esq
Hartford

639



Mr. Wm. Smith Esq
Hartford

641



Wm. McAllister
at Law
Richmond

642



Mr. Beebe & Co
New York

643



W. N. Smith Esq
42 Dominick St



Wm. Woolley
New Haven

644

646



John Clark Esq
New York

645



James A. English Esq
Merchant
Alexandria



John Lewis Bay
Cashier
John Birmingham
5c

651

650

- 650 = **5c Dark Brown (1a)** four large margins tied red **New Haven** gray on Feb 1850 FL, lovely rich color, a Magnificent Cover in every respect (Photo) 650.00
- 651 = **5c Dark Brown (1a)**, four margins, lovely color and impression tied New York square grid on Dec 1847 FL to Philadelphia, Extremely Fine Gem (Photo) 650.00
- 652 = **5c Dark Brown (1a)**, four margins; fresh, sharp early 1848 impression, pencancelled on 1848 FL to Alexandria, Va, blue **Baltimore** CDS. An absolutely beautiful cover (Photo) 650.00
- 653 = **5c Chestnut Brown (1a)**, four margins tied blue grid, lovely rich color, weak Philadelphia CDS on June 1850 FL to Columbia, Pa, stains along filing creases o/w Very Fine (Photo) 650.00

654 = **5c Grayish Brown (1a)**, 3 large margins, close but clear at T, tied by fiery red 7 bar grid, with matching Richmond Va CDS on sky-blue FL to Fal-mouth Va. A lovely colorful addition to Any 1847 collection (Photo) 650.00

- 655 = **5c Dark Brown (1a)**, three margins tied New York red square grid to Philadelphia on Mar 1851 FL, Fine-Very Fine (Photo) 650.00

656 = **5c Blackish Brown (1a)**, a very scarce shade, beautiful four margin copy tied by faded ms to clean blue FL with red Cincinnati 5c CDS to Colum-bus, O. Small spindle hole and filing creases do not affect stamp or appearance. A choice cover (Photo) 650.00

- 657 = **5c Dark Brown (1a)**, 2 large margins, L close, B touching, tied by red grid with matching N.Y. CDS on FL to Phila, VF cover (Photo) 475.00
- 658 = **5c Dark Brown (1a)**, four margins, 2mm tear at right bottom, light crease, tied blue hstp "5" another strike on the stamp, blue Baltimore CDS on 1849 FL to Alexandria, soiling, Fine (Photo) 650.00
- 659 = **5c Deep Brown Orange (1b)**, four margins showing frameline of next stamp at bottom, lovely 1851 color and impression, ms cancelled on neat white envelope with red **Washington City**, DC CDS. A beauty (Photo) 650.00
- 660 = **10c Black (2)**, two margins, irregular and into design at bottom, small tear thru left margin, tied red "St. Louis, Mo/10" CDS on envelope to Boston, Mass, edge toning o/w clean, attractive cover. Fine + (Photo) 1,900.00



647

Miss Lindaville



648

Mrs. J. B. Thomas
Care of Dr. J. P. Smith

652

Paid



649



Seth Hunt

655

H. S. P. & Co
Philadelphia

654

J. A. Greening
Hallowell

656

A. A. Ripley

J. A. Greening
Hallowell

657

659

R. J. Smith, Esq.
Attorney at Law
Alexandria

L. A. English

658



L. A. English



660

N. A. Greening
Hallowell

653

S. Shock & Co. Cashiers
Columbia & Bridge Co.
Columbia
Penn.

1851 ISSUE

661	1c Blue, Ty II (7), R sheet margin single, margins all around to just touching at B fresh color, tied weak strike Savannah "star" CDS on 1857 prices current to Providence, RI, Very Fine, Attractive (Photo)	80.00
662	1c Blue, Type II (7), L sheet margin sgl, just shaved at B, tied by Troy, N.Y. CDS on printed notice, VF	80.00
663	1c Blue, Type II (7), tied by grid to outer FL (apparently New Orleans Prices-Current cut away), stamp just in at UL & LR, VF cover	80.00
664	1c Blue (7), Plate 1 early, just touched LL, tied to printed circular by blue Philadelphia CDS. Minor age staining along top fold, Very Fine	E-G
665	1c Blue, Type III (8), four margins, but large nick at bottom right, tied Middlebury/Vt Oct 23 CDS on drop letter, 1979 PF Certificate states "that the stamp which is defective and repaired, was genuinely used on this cover from which it has been removed and replaced", otherwise Very Fine and Scarce	1,100.00
666	1c Blue, Ty IV (9) pos 91L1L, triple transfer, one inverted with 3c Red (11) block of 3, tied Hillsdale/Mich 1857 CDS on envelope to Dallas, Oregon Terr, Ashbrook notes and signature on back, Fine to Very Fine, Rare (Photo)	E-J
667	1c Blue, Ty IV (9), recut top & bottom, four margins, tied "Paid" in circular grid, red Boston CDS on envelope, Extremely Fine, ex-Rohloff (Photo)	65.00
668	1c Blue (9), four margin copy recut once at top & twice at bottom, tied by black New York CDS to neat blue circular, Fresh & Very Fine	E-G
669	1c Blue, Ty IV (9), recut top & bottom, four margins, tied Boston Paid CDS on 1857 circular to Orange, Mass, Extremely Fine (Photo)	65.00
670	1c Blue, Ty IV (9), pos 10L1L, tied New York CDS on orange envelope to Marblehead, Mass, docketed Dec 1856, slightly reduced at right, Very Fine	65.00
671	1c Blue (9), recut once at top, tied by black grid to blue outer folded drop letter, Very Fine	E-F
672	1c Blue Type IV (9), in at T, next stamp shows at B, tied by grid to folded Phila. Prices-Current, VF	65.00
673	1c Blue, Ty IV (9), Vertical Strip of 5, 2 stamps recut at T only, others T & B, all cut in at R, on 1855 FL to Bordeaux, France via Boston and British Packet, red New Orleans CDS and black grids tie strip, light soiling, Fine and Very Rare usage, Royal Certificate (Photo)	E-K
674	3c Orange Brown (10), on FL cancelled blue star & pmkd matching Charlottesville, Va. CDS, couple slight ink smears in address, Very Fine (Photo)	E-H
675	3c Orange Brown (10), 2 line recut UL (84L2E), Fine, tied by crossed strikes blue grid to cover pmkd matching Whitestown, N.Y. CDS, green embossed oval on flap "Bank of Whitestown," VF	65.00 +
676	3c Orange Brown (10), Plate 2 early, three good margins, just touched at top, rich color, tied by large black Saint Louis 3 to buff envelope. A handsome cover (Photo)	E-H
677	3c Orange Brown, Type I (10), tied to outer FL by neat 1851 N.Y. Express Mail CDS, fresh & Fine (Photo)	E-G
678	3c Orange Brown (10), Fine exc nick at UR, tied neat grid to cover pmkd red S/L "STEAM" & multiple New Orleans CDSs; also 3c Dull Red (26) tied by blue S/L "STEAMBOAT", also pmkd matching S/L "DUE 2 cts.", to New Haven, very scarce; F-VF	E-H
679	3c Brownish Carmine (11), 3 huge margins, just shaved at B, tied by brilliant green Macon, Ga. CDS 8 July ('52), Very Fine (Photo)	E-G
680	3c Dull Red (11), Cracked Plate, pos 94L5L, tied by Worcester, Ms CDS, stamp slightly in at T & tiny surface rub, flap missing & couple small repaired tears, Fine (Photo)	E-F
681	3c Red (11), tied Cleveland & Pittsburgh/RR (USTMC 554-B-1), on embossed ladies cover to Hudson, Ohio; Newburgh, Ohio CDS at left, soiling, Fine (Photo)	E-G
682	3c Red (11, 25, 26), approx 140 covers, vast majority postmarked New York between 1853 and 59, almost all with dated enclosures, condition variable, numerous Fine to Very Fine, valuable lot for study of NYC markings	E-J



- 683 ≈ 5c Red Brown (12), 10c Green Ty II (32), scissors cuts in margins of 5c, lightly tied by grid cancel, indistinct La CDS on 1858 envelope to France, red New York exchange marking, French transit and receiving mks, Very Fine, Rare combination franking (Photo)

E-P



- 684 ≈ 10c Green (14), position 18L1, huge margins three side showing position of three adjoining stamps, in at R, tied by clear head-free black San Francisco CDS to buff envelope to Penna. Fine (Photo)

E-I

- 685 ≈ 10c Green, type II (14), horiz strip of 3, tied by 2 of 3 strikes red grid to cover pmkd matching New Haven CDS 20 May '56 to Germany, also "Boston 7 Br. Pkt/Paid" CDS & tied by boxed Aachen/Franco 3 June (both mks red), ms "Via Prussian closed mail," bkstp black Boston/Br. Pkt & Munich S/L, ample to large margins exc just shaved at R, slight stain at TR barely affects R stamp, small light crease betw. 1st and 2nd stamp, o/w a VF & attractive cover (w/encl.) (Photo)

E-N

- 686 ≈ 10c Green, types II & III (14-15), both cut in, each on cover from San Francisco: #14 to Mass., #15 to Maine; also 3c Orange Brown (10), closed tear, tied to FL pmkd U.S. Express Mail/N.Y. CDS; 3c Entire (U10) Savannah, Ga to Kennebunk, Me., fwd to S. Berwick w/3c #11 tied by Eastern R.R. CDS; 3c Entire (U10), registered cover pmkd Red Lincoln, Me. CSD, early Regis cover; a F-VF lot (Photo)

E-K

687	10c Green (15), position 48L1, tied black Luray, Va CDS on small white envelope to California. Several minor tears on top of envelope, & some slight toning. Fine (Photo)	E-I
688	12c Black (17), sheet margin horizontal pair, cut in at top and UR, cancelled with multiple strikes of Red 24. FL bears strong clear Brooklyn/NY Aug 11 CDS, Red Liverpool tombstone and "19". A fine 1852 transatlantic cover (Photo)	E-L

1857 ISSUE

689	1c Blue, Ty I (18), 3c Red (26), tied New York CDS and circular grid to Southold, Long Island, reduced at left o/w Very Fine (Photo)	E-K
690	1c Blue (20), vertical strip of three, tied to small white envelope by black CDS and blue crayon 3. Mansfield, Pa forwarding mark. Vertical strips are unusual. A fine cover (Photo)	E-K
691	1c Blue type III (21), pos. 64L4, clipped perfs at B, tied by grid to cover to Spread Eagle, Pa., no pmk, Fine & scarce (Photo)	750.00
692	3c Red entire (U9), 3c Rose (25), vertical pair, and 1c Blue (23), damaged, tied by black Detroit CDS and red oval UNITED STATES, 6d, with additional red PAID, paying ten cent rate to Canada-Pretty cover (Photo)	E-H
693	1c Blue Ty V (24), SE at left, tied "Paid/1" in circle of Woodbury, Ct, insignificant flap faults, ex Ashbrook, Fine (Photo)	E-F
694	1c Blue (24), 3c Red (26), tied by large Boston PAID to neat white envelope to New York. The one cent pays the carrier rate to the Boston post office. Very Fine (Photo)	E-F
695	1c Blue Type V (24), tied to pristine cover by neat red N.Y. carrier CDS, fresh & Extremely Fine (Photo)	E-F
696	1c Blue (24) Pair used with 3c Dull Red (26) pair on refolded legal cover to New Orleans, "Gonzales tex" CDS, faults, an unusual and inexplicable usage (Photo)	E-F
697	1c Blue, Ty V (24), horiz pair, tied red "US Mail/City Delivery" carrier CDS, also boxed black carrier for station F on New York cover, light staining at top. Very Fine (Photo)	E-F
698	1c Blue, Ty V (24) Vert Strip of 3, well-centered, tied New York SC and targets on slightly reduced envelope to Cleveland, Very Fine (Photo)	E-G
699	1c Blue Type V (24), pair & single (partial impt showing on R perfs), tied by 2 strikes Aurora, Ills. CDS 24 Feb ('59) to orange cover to Marlton, N.J., large c/c for Aurora Institute & Clark Seminary, F-VF & attractive (Photo)	E-H
700	3c Red, Ty I (25), neat "Paid/3" in small circle cancel of Fitchburg, Mass on clean ladies envelope to Boston, Extremely Fine (Photo)	E-F
701	3c Red (26), tied "Killingly/Ct" arc in Octagon on envelope to Brooklyn, docketed 1858, slightly reduced at left, Fine (Photo)	E-G
702	3c Dull Red (26), tied by neat grid to cover pmkd Pittsburgh rimless CDS, 4 Sep '60, back all-over illus. Pittsburgh Water Cure showing train and steamboat in foreground, reduced slightly & irregularly at L, still a beautiful cover (Photo)	E-G
703	3c Red (26), tied Faribault/MT postmark, territorial strike on soiled cover to Cleveland, Ohio, just Fine (Photo)	E-F
704	3c Red (26), 12c Black (36b), tied by bright red grids to white envelope, New York to Switzerland via British packet & cross-channel thru France to Aarau. Various transit & receiving marks. Very Fine (Photo)	E-L

1861 ISSUE

705	1c Blue (63), tied Mount Vernon cork, Ms "Due 2" to complete letter rate, address erased, soiling, Fine, scarce (Photo)	E-E
706	1c Blue (63), strip of 3 with gutter between panes and portion of stamp from right pane, tied Oct 11, 1861 New York CDS to Dunkirk, NY, Very Fine (Photo)	E-F
707	3c Rose (65), tied by black target to buff cover with large black embossed druggist corner card. Filing crease thru stamp. Contents include revenue stamped receipt. A striking cover (Photo)	E-G
708	3c Red (65), beautifully struck with negative star within cogwheel, tied black Almont, Mich CDS. Beautiful (Photo)	E-G

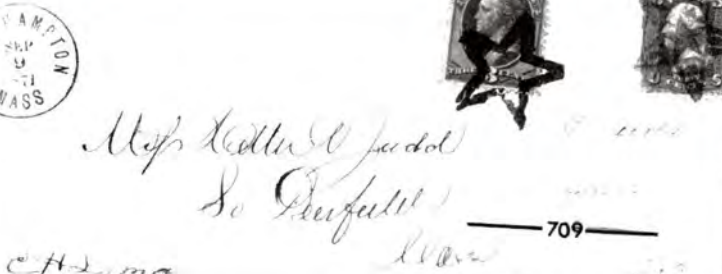
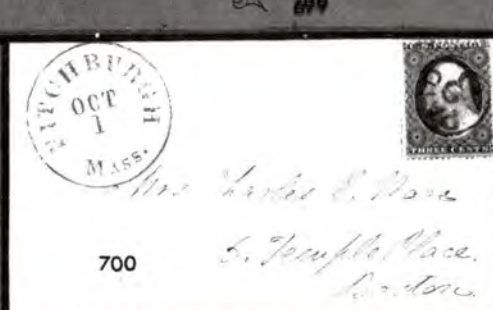
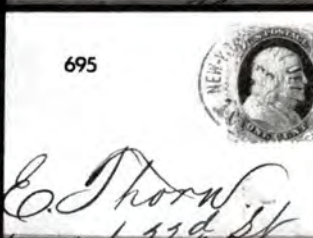

712



710



Pittsola City PA Dec 2

714



Sig Giuseppe Verde

friendship "Canada" from Boston.

713



Richard C. McCarver Esq

[Circular No. 4.]

717



Mrs. B. B. B. B.

This letter would have gone to the Head Letter Office but was stopped and forwarded at the period of the Young Men's Christian Association.

723



His Address: Hartford - Conn. Office for the Union etc.



State of Vermont.

Adjutant & Inspector General's Office,
Woodstock, April 20, 1865.

715



Adjutant General.

Capt. R. H. Halbridge

Woodstock, Vt.

718

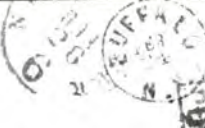

His Address: Hartford - Conn. Office for the Union etc.

719

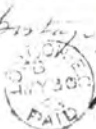

Mrs. James H. Banker

Esq. Union Bank of London



W. H. F. F.

GAY & HARDIE,
Wholesale & Retail Grocers,
97 Commerce Street,
Montgomery, Alabama.

721



Wm. J. H. H.

E. WHITMAN & SONS,
22 and 24 South Calvert Street,
BALTIMORE, MD.
Manufacturers and Dealers in
Agricultural Implements and Machinery,
Gardening Tools, Seeds, Fertilizers,
AND AGRICULTURAL HARDWARE GENERALLY.



724



Rev. Wm. L. Gaylord
For Mrs. Gaylord
Asheville
N. H.

722

George S. Allen
Wm. J. H.

709	3c Rose (65), minor faults tied to cover by West Hampton, Mass. "UNION" star, pmkd light CDS 21 Jan '64; also 3c Green (147), corner crease, tied by West Hampton outline star, pmkd CDS 9 Sep '71; both lovely strikes, fresh, VF covers (Photo)	E-J
710	3c Rose (65), Corner crease, tied by cork, rare Pithole City, Pa SL postmark, soiling, reduced at left, Fine (Photo)	E-F
711	3c Rose (65), 3 covers incl Ft Delaware prisoners cover, flag patriotic w/enclosure; union adversity cover from Alexandria, Very Good	E-G
712	5c Buff (67), tied by blue grid to cover pmkd matching Dixon, Ill. DC 7 Nov '62, bstpd bold CDS "RECEIVED/Cairo, Ill.*N./Nov/8/1862," to soldier, Mo. Volunteers, Corinth, Miss., a beautiful cover, despite closed tear at BL of stamp (Photo)	550.00
713	24c Brown Lilac (70a), tied 1865 Natchez, Miss. target to Dublin, Ireland, New York Am Pkt red exchange marking, Very Fine, signed Stanley B. Askbrook (Photo)	E-I
714	30c Orange (71) horiz pair, avg. centering, tied to outer FL to Palermo Italy 9-22 Nov. '67 pmkd red NEW PAID YORK CDS, ms "2" & "36", red Fr. Calais Railroad CDS & matching boxed "PD", blue dbl oval h/s c/c Laurence Ayres & Co. Calais/New York, bkstp Naples & Palermo, Very Fine (Photo)	E-L
715	2c Intense Black (73), tied by neat segmented cork cancellation to fresh cream envelope with corner-card of Vermont Adjutant-General. Interesting content concerning Union Army draftees. A gem (Photo)	E-J
716	2c Black (73), double pre-printing paper fold, indistinct New York CDS and cork, slightly reduced at right, clean, Very Fine	E-E
717	5c Dark Red Brown (75), 10c Dark Green (68), cancelled with black grids & tied to repaired cover front by framed red P.D. and red French marking. Good 1863 example of 15c rate to France (Photo)	E-I
718	15c Full Black (77), tied by fancy black cork cancellation to fresh small white envelope from Buffalo to Paris. Bright clear transit & receiving marks in blue, red, brown & black. A beautiful cover (Photo)	E-I
719	24c Lilac (78), creased along perfs, tied by cork on 1863 ladies envelope to London, Red New York Am Pkt exchange marking, Fine-Very Fine (Photo)	125.00
720	24c Dark Gray (78b)- strip of three- almost blackish violet - tied with Philadelphia black grids to a somewhat soiled and tattered buff envelope with hotel corner card. Filing crease thru middle stamp of strip which pays triple 1864 rate to Ireland. Scarce cover ... (Photo)	E-I

1867 GRILLS

721	3c Rose, C-Grill (83), tied blue Montgomery Ala CDS and cork to New Orleans, Grocers corner card, small paper break due to grill o/w Very Fine (Photo)	250.00
722	2c Black (93), well-centered, neatly tied by black cork crossroads, on attractive illustrated orange envelope. Exceptionally fine example of 2c drop-letter rate (Photo)	E-F
723	3c Rose, F-Grill (94), tied cork cancel, YMCA label affixed indicating that they paid the postage, cover torn and patially rebacked o/w Fine, very scarce (Photo)	E-F
724	10c Green, F-Grill (96), Very Fine, tied "N. York/Steamship" cancel, addressed Kashua, N.H.; United States of America, where did the envelope originate?, docketed 1868, Very Fine (Photo)	E-K
725	12c Black, F-Grill (97), tied rosette cancel on 1869 ladies envelope to London, red "New York/Paid All", backstamped London, Fine	110.00

1869 ISSUE

726	1c Buff (112), tied to yellow envelope, pmkd Kingston, N.Y., lightly soiled, Fine.....	125.00
727	1c Buff (112), 2c Red Brown (146), tied New York CDS and cork on yellow envelope to New Canaan, Conn. gum stains at perf edges, slightly reduced at right o/w clean, Very Fine, combination cover (Photo)	E-H
728	2c Brown & 10c Yellow (113, 116), avg. centering, tied to cover Aurora, Ill. to Glasgow Scotland Dec '69/Jan '70, small edge tear, both stamps just above edge of cover, o/w F—VF (Photo)	E-J

729	3c Ultramarine (114), green cork cancel of Bardstown, Ky on ladies envelope to Louisville, Very Fine	E-G
730	3c Ultramarine (114), 4 singles, perf faults, one stamp creased, tied New York CDS and corks to New Canaan, Conn, 1870 enclosure, cover creased at left edge, Fine	E-F
731	12c Green (117), F, tied to cover Pana, Ill. to Glasgow, Scotland April 1871, red N.Y./Paid All & Paid/Liverpool/U.S. Packet, bstpd Glasgow, VF	300.00
732	3c Ultra (114), 15c Brown & Blue, Ty II (119), pencancelled on yellow Registered cover, Troy, Ala/Oct 16, '69 ms postmark to Alfred, Me, rare town, Fine to Very Fine. (Photo)	E-L

BANKNOTES

733	10c Brown (150), neatly tied on fawn envelope to Vienna. Overpaid by three cents due to recent rate change of which sender was unaware. Interesting & attractive	E-F
734	5c Blue (179, 185), 6 covers incl 3 to Germany, 1 with BF Stevens Forwarding oval, 1 to Constantinople and a pair on a domestic registered cover, excellent selection, Very Fine	E-H
735	10c Brown (188), tied by purple grid to 3c Entire (U164), pmkd matching Cutohogue, Suffolk Co., N.Y. duplex CDS, red regis. number, fresh, VF & very attractive (Photo)	E-D

736	5c Yellow Brown (205) with cork cancel used in combination with Mexico 6c Blue #148 (stained) tied to Wells Fargo franked cover by their magenta "Guaymas, Mexico Dec 12 1883" co date stamp crayon "Due 10" and arrival bkst, Fine and rare (ex-Knapp) (Photo)	E-M
-----	---	-----

737	5c Yellow Brown (205), on 2c entire used to France, 30c due tied and blue "Paris Etranger 18 Mars 88" arrival, refolded at left and edge worn (Photo)	E-F
738	5c Blue (216), tied to cover to London by "Richmond Va Aug 25 89" duplex, forwarded back to the U.S. with G.B. 2 1/2p also tied, b/s/s, Fine (ex-Knapp) (Photo)	E-G
739	2c Carmine (220), tied to small cover to France, their 15c due applied and forwarded to Italy with their 30c due tied by Venice CDS, magenta "forwarded" h/s, an interesting usage, cover tear o/w VF (ex-Knapp) (Photo)	E-H
740	5c Brown (223), perf crease, tied "U.S. Postal Agency/Shanghai" duplex on 1893 envelope to St. Louis via San Francisco, light soiling, Fine-Very Fine (Photo)	E-H

BUREAU ISSUES

741	1c Blue (247), paying forwarding on unsealed c/c circular inbound from Singapore, tied by "Auburn N.Y. 95" duplex, Straits Settlements 1c tied by "Singapore" c.d.s., edge worn, Fine and scarce (ex-Knapp) (Photo)	E-H
742	2c Carmine (267), tied to cover by "Collection & Distribution, New York, Wagon No. 1" duplex, Very Fine	E-D
743	1c Green (279) SE at bottom, target cancel on 1c Black (UX14), Ileamna, Alaska 1902 CDS to Kleinwilka, Germany, receiving CDS on face, Very Fine	E-F
744	2c Red (279B), tied to cover to Haiti by "Buffalo N.Y. Aug 30, 1900 - Pan American Exposition" machine cancel, 3c and 5c Haiti stamps used as postage due tied by "Port-Au-Prince Haiti" c.d.s., edge soiled and tiny corner clip, scarce (ex-Knapp) (Photo)	E-G
745	2c Red (279B), tied Baltimore, Md Feb 14, 1900 CDS or large square embossed cover small UR corner repair charming ornate Valentine enclosure, Pretty	E-G
746	1c Green & Black (294), blk of 12, tied to regis cover N.Y. to Norfolk, Va., Very Fine & unusual (Photo)	E-G
747	5c & 10c Parcel Post (Q6-7), both SE, tied to Regis cover Milwaukee to Vienna, Austria, 18 Oct 1913, bstpd N.Y.F.M. rec'd oval 20 Oct, reduced at L, closed tear but a Rare & desirable usage	E-D

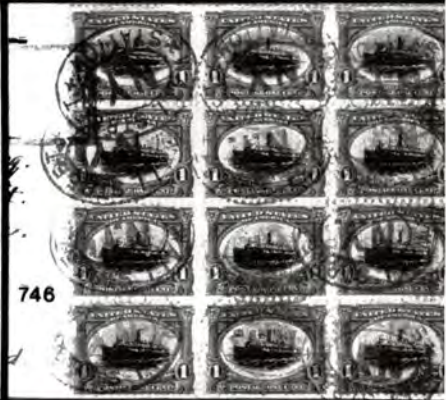

AIRMAIL

748	✉	50c Zeppelin (C18) , tied to cacheted Chicago to Friedrichshafen Century of Progress cover. Fresh and very fine.....	E-H
749	✉	1936 Greenwood Lake, N.Y. Rocket Flight , 2 each card & cover plus 1 of each unused stamp (E-2 #8A1-2, 8C1-2; cat. \$96)(Photo)	E-E

POSTAL CARDS

750	✉	1c Blue (UX22a) horizontal double impression , light soiling in at bottom o/w Very Fine	150.00
		(Photo)	
751	✉	1c Blue (UX22a) horizontal double impression , mount remnants on reverse, Very Fine	150.00
		(Photo)	
752	✉	1c Blue (UX22a) horizontal double impression , trivial soiling, Very Fine ...	150.00
		(Photo)	

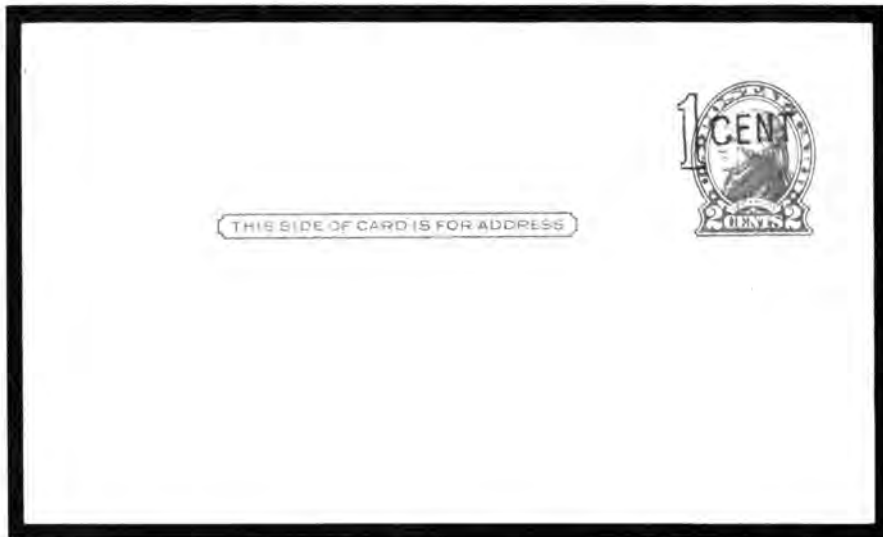

753	✉	1c on 2c Red revalued postal card (UX31) , unused, Very Fine and Very Rare	1,500.00
		(Photo)	
754		1c on 2c Red, revalued postal card (UX31) Unused , 27mm tear at bottom of card not affecting printed format. Crease UL corner. A rare item	1,500.00
		(Photo)	
755	✉	2c Blue (UY2b), message card printed on both sides , reply card has been detached, HR's on one side, Very Fine	(200.00)

CARRIERS

756	✉	Baltimore, 1c Black (1LB8) , pencancelled, used alone on fresh cream envelope. Very Fine	E-H
		(Photo)	
757	✉	Baltimore 1c Black (1LB8) , nick in upper left corner tied blue Baltimore CDS on 3c Nesbitt (U10) to Alexandria, soiling, Fine	E-H
		(Photo)	
758	✉	Baltimore, 1c Black (1LB8) , tied to torn orange envelope by pen strokes	E-F
759	✉	Baltimore 1c Red (1LB9) , pencancelled, used above neat envelope. Stamp has few age stains. Nonetheless Very Fine	E-H
		(Photo)	







760  **Boston 1c Blue (3LB2)**, tied small red circle, "Boston/10cts" red CDS with matching "Paid" on outer FL to Philadelphia, clean, Extremely Fine
(Photo) E-K

- 761  **Boston 1c Blue (3LB2)**, tied black diamond grid, with 3c Red (11), tiny tear thru left margin, tied weak strike of "Paid" in Circular grid, red Boston/3cts CDS on envelope to Springfield, Mass, light cover stain, Very Fine (Photo) E-J
- 762  **Philadelphia Carrier**, 3c red (11), tied by blue Philadelphia CDS. Envelope bears additional **clear strike of oval U.S.P.O. Despatch in red**. Filing creases away from stamp. Fine. (Photo) E-G
- 763  **Philadelphia Carrier, handstamped red oval U.S.P.O. Despatch. Prepaid 1 cent**, on buff envelope, uncanceled but probably used to prepay postage to Philadelphia post-office on letter to the Postmaster-General in Washington, D.C. Very Fine impression .. (Photo) E-I
- 764 **Letters Re: Carrier Stamps**, two 1851 letters from the PM at Philadelphia to the PMG, the first announces that the Franklin issue is ready for delivery and describes the intended design of the eagle carrier; the second letter transmits an impression of the Eagle carrier and expounds its design over that of the Franklin carrier, it also states the 300,000 of the Franklin had been printed, Very fine and historical E-H



LOCALS

- 765  **American Letter Mail 5c Black (54)**, red SL "Paid" Company Cancel on local New York outer folded letter, Very Fine 45.00

766  **Bayonne City Dispatch 1c Black (9L1)**, four Margins tied purple target, three line May 15, 1883 purple company postmark on envelope to Bergen Point, clean, Extremely Fine (Photo) 225.00

- 767  **Bloods (1c) Bronze, lilac (15L14)**, Acid, tied with **3c Red(11)**, tied Philadelphia CDS, 1856 company postmark on FL to Washington, clean, Extremely Fine E-E
- 768  **Blood's (1c) Black (15L18)** tied "1" in black frame, 1859(?) Company postmark on local Philadelphia envelope, Very Fine 50.00
- 769  **Blood's Red/buff (15LU4var)**, color of envelope different from the buff paper of 1851, company cancel, 1851 enclosure, pinhole in embossing, small tear at top o/w Very Fine —
- 770  **Blood's Red/White (15LU5)**, 1855 company postmark on locally used envelope, tear in top of embossing due to opening o/w Very Fine 40.00
- 771  **Blood's Red/White (15LU5b)**, on 3c Red (U9), 1954 Company cancel, Philadelphia CDS used to Wilmington, Del. light toning o/w Very Fine with enclosure .. (Photo) 125.00
- 772  **Blood's Red/White laid paper (15LU7)**, 1856 Company cancel on locally used envelope, clean, Extremely Fine 60.00
- 773  **Ornate Embossed envelope pmkd Blood's CDS 11 May '57** on back, with 6-page handwritten poem sent as birthday wishes, envelope shows edge wear & foxing, encl. VF, most unusual E-F

774  **Boutons City Dispatch Post, 2c black on gray-blue (18L2)**. Four margin copy tied by red PAID BOUTON, additional oval BOUTON CITY DISPATCH POST clearly struck on cover. Filing crease thru stamp. Few old stains, but still very attractive cover. (Photo) E-M

- 775  **Boyd's 2c Green (20L7)**, tied "Paid/JTB," Company Cancel at right on locally used envelope, 1852 enclosure, Very Fine 40.00
- 776  **Boyd's 2c Brick Red, Ty VIII (20LI2)**, tied by smudge cancel with 3c Red (11), on cover to Long Island, Fine, with enclosure E-F



777	Brooklyn City Express 2c Dark Blue (28L5) , Company postmark & SL "Paid" on Dec 8, 1851 locally used FL, earliest known usage of 28L5 , Very Fine (Photo)	125.00
-----	---	--------

778	Early Typewritten letter from Charles Thurber, the inventor, 31 July 1844; in the letter, which is all in capital letters, he states that the machine was made specifically for "Mr. Prentice of the Louisville Journal" but he says that future machines would "use the small as well as the large types together; Thurber's typewriter was the second earliest patented in the U.S. The letter is folded & franked with a Hale & Co. local (75L5) cut to shape & pmkd Hale & Co h/s, several file folds & minor foxing, but a Rare Historical document , full contents of letter are published in Elliott Perry's "Byways of Philately," chapter 26. A model of Thurber's typewriter is on display in the Smithsonian.	E-N
-----	--	-----

779	Hussey's Brown Ty I (87L73) , tied Company SL "Special Message" on locally used envelope, clean, Very Fine (Photo)	E-G
780	Washington DC One Cent Despatch (112L1) , 4 margins, tied by black circular "City Despatch," and average copy #11, tied by 1856 year-dated Washington DC CDS, on badly damaged envelope. A rare item worth examining (Photo)	650.00
781	Pomeroy's 5c Black on Yellow (117L1) , four margins, faint red SL "Pomeroy's Mail" scarce Company Marking on July 1844 FL to New York, early usage, Fine to Very Fine (Photo)	E-J
782	Westtown 2c Gold (145L1) , on face of ladie's envelope to Philadelphia with 3c Rose (65) tied by 1863 Westchester target, late usage at Westchester P.O., light soiling, reduced at right, Fine (Photo)	E-H
783	Westtown 2c Gold (145L2) , on face of envelope to Glenville, Md with 3c Rose (65), tied by Street Road CDS, Very Fine (Photo)	100.00
784	"FORWARDED BY HALE & CO.,/From/Courier & Enquirer Building,/New-York" red oval & matching boxed "COLLECT SIX CENTS FOR HALE & CO." on 1845 FL to Boston, clear strikes, VF	E-D
785	Adams Express Company/Burnside Expedition , 1862 soldiers package with enclosure to Boston, Mass, slightly reduced at right, Fine and rare (Photo)	E-J

FIRST DAY COVERS

786	1922-26 Flat Plate, 5 Diff. (551-553, 576, 622) , each on FDC, #622 Indianapolis, bal. Wash.; #552 edge tears, o/w VF	148.50
787	5c to 9c Perf 10 (586-590) , each on FDC (5c & 6c blks), 5c illus. Hotel Continental c/c, Worden covers, VF	285.00
788	2c Harding rotary press (612) , tied by Washington duplex to FDC, VF (Photo)	95.00
789	Huguenot-Walloon (614-616) , tied by 2 (of 3) Washington duplexes to FDC, F-VF ...	175.00
790	Lexington-Concord (617-619) , tied by 3 Boston CDS to FDC, F-VF (Photo)	150.00
791	1926-27 Commems (627, 628, 643, 644) each on Griffin FDC , Planty #627-3, 628-2, 643-5, 644-9; all have slight tropical stains around perfs, o/w F-VF, scarce group Planty	290.00
792	1926-31 Rotary Press, 3 Diff. (631, 633, 642) , each on FDC, Very Fine	142.50
793	2c Hawaii (647) , matched set of 3 Honolulu FDCs on Hawaiian Prov. Gov't. Entries (U10, 12, 13) w/add'l. rubber-stamped cachet, VF & unusual (Photo)	E-J
794	2c Edison rotary press (655) , blk of 4 & Coil (656) , guide line strip of 4; each on FDC, clean & VF (Photo)	135.00 +
795	11c-50c 1931 Issue (692, 4, 5, 8, 700, 1) blocks of 4 on uncacheted FDC's, typed addresses, 6 Fine to Very Fine covers (Photo)	730.00
796	3c Violet (720b, 721) , booklet pane and line pair on separate FDC's, typed address, cacheted, slightly reduced at left, Very Fine	105.00

FORWARDED BY
Am. Exp. Co.
Adams Express Company
 BURNSIDE EXPEDITION.
40 21
Soldier's Package.
 785

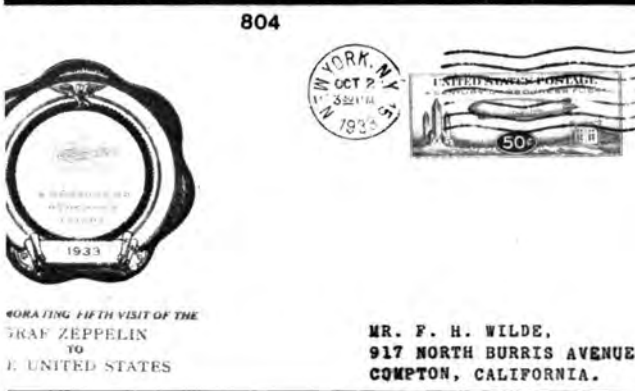

MR. F. H. WILDE,
 917 NORTH BURRIS AVENUE,
 COMPTON, CALIFORNIA.

Mr. Charles M. Housman
 638 Chestnut St.
 Bridgville, Pa.

797	⊗	Presidentials (803-834 incl 832c & booklet panes 804b, 806b, 807a & coil pairs 839-51), ea on FDC, ½c to 1c & 832 uncacheted, balance mixed cachets (coils & panes matched, unaddr.), \$5 is plate block (LL stamp with damaged perfs, tear in selvage, cover soiled) o/w F-VF	436.30 +
798	⊗	Presidentials (803-834), cpl set Holland FDCs (exc \$2 not Holland), all unaddr, + coils & booklet Panes (unaddr or erased pencil addr), all VF (Photo)	431.30
799	⊗	\$5 Coolidge (834), Holland-cacheted FDC, typed address, light toning o/w Very Fine	110.00
800	⊗	\$5 Hamilton (1053), Art Craft FDC, erased pencil addr., VF	162.50
801	⊗	1926-27 Map Airpost (C7-9), each on Wash., DC FDC, 20c few perf tones, o/w VF (Photo)	250.00
802	⊗	10c Lindbergh (C10), St. Louis FDC + single from bklt pane tied to Cleveland FDC (full pane FDC cats. \$700); both VF (Photo)	E-G
803	⊗	5c Winged Globe (C16), Nickles FDC, fresh & Very Fine (Photo)	250.00
804	⊗	50c Graf Zeppelin (C18), perfs just touch at B, tied to N.Y. FDC (Oct 2), attractive green, gold & silver Rice cachet, blue h/s cachet on back of N.Y. Aerophilatelic Club, slight toning, o/w VF (Photo)	225.00
805	⊗	Airmail FDCs 85 covers 1930-61 incl C12, 17, 20, 21, 23-31 & all bklt panes, nearly all cacheted, most pencil addr; VF lot Cat.	320.00
806	⊗	First Day Covers accum few hundred covers 1925-58, highlights incl. #618, 627(4), 628(2), 646(8), 647-48(2 ea), 720b, 839-51 (ea w/coil trailers, unusual & perhaps unique), wide variety of cachets incl 11c-14c Prexies w/Crosby cachets, most from late 1930's or are blks of 4 (cat. as sgls), F-VF & clean lot cat.	1,750.00
807	⊗	First Day covers, 7 items between #556 and #734 incl 627 (Boston and Washington), 635a, 644, 718-19 combo cacheted, 734 is a block of 4, Fine to Very Fine, also Post card carried on Akron Flight with Zepp Cachet (not included in Cat)	188.00
808	⊗	First Day Covers: coll 230 covers 1924-39, loaded with better items like #614-15 + extra 614 from Summit, N.J. (unlisted), Norse-Amer. on 1 cover, Wash. Bi-cent. individually & on 1 cover, Farley blks of 4, Souvenir sheets #735 (N.Y.), 750, 751, etc.; nice variety post-1930 cachets; beautiful lot, cat. by Scott	1,475.00
809	⊗	Airmail FDCs: C11 (blk & sgl on 1 cover), 12, 17, 19 (July 1), 20-24 plus C21-22 on 1 cover & 2 extra C24; all VF, nice lot	229.50
810	⊗	Air Mail First Days, 4 covers incl C-11 pair, C12 single and block of 4, and C20 with First Flight Cachet others uncacheted, Very Fine	123.00

PATRIOTICS

811	E	McClellan-Farragut (L302), red, white & blue Uphaur patriotic, 3c Rose (65) tied Philadelphia 1862 grid, Very Fine ornate cover (Photo)	E-H
812	⊗	States of the Union (L1623), Magee patriotic; 3c Rose (65), short perfs tied Trenton, NJ target to Philadelphia, Fine + (Photo)	E-F
813	⊗	Gen B. F. Butler (L unlisted) red, white, & blue patriotic; 3c Red (26) tied blue Chicago DC and cork, reduced at right affecting right side of stamp o/w clean, Very Fine (Photo)	E-F
814	⊗	Stephen A. Douglass (L unlisted) black Baker patriotic, 3c Red (26) faulty, blue Chicago grid cancel to Salem, Mass, Very Fine (Photo)	E-H
815	⊗	Secessionist Caricature (L unlisted), black patriotic, 3c Rose (65) tied indistinct Rockville, Mass. CDS Very Fine (Photo)	E-H
816	⊗	3c red, (26), tied by Washington City, DC year-dated CDS to neat multi-colored patriotic cover. Very Fine appearance	E-G
817	⊗	3c brown red (65), tied by clear double-ring black Old Point Comfort, Va year-dated CDS on rare and splendid multi-colored Magee Masonic Patriotic (Photo)	E-I
818	⊗	3c rose pink (64b), on patriotic cover, Stamp socked on the nose with 1861 year dated Washington DC CDS Envelope very slightly reduced at R. Very Fine (Photo)	E-G
819	⊗	Civil War Patriotics-two attractive free franks-eagle with shield and flags (red white & blue); and McClellan framed with eagle and flags. Fresh and very fine.	E-G
820	⊗	Used Patriotics 3 diff; colonial soldier 20/Flag used with 3c Red (26a); Eagle & Shield with 3c Red (26) and colonial soldier holding flag with 3c Rose (65), Fine	260.00
821	⊗	Patriotic Covers 24 items including 1c Blue (24) on wrapper cut from patriotic envelope, many interesting designs, condition quite variable, few Fine-Very Fine	E-K

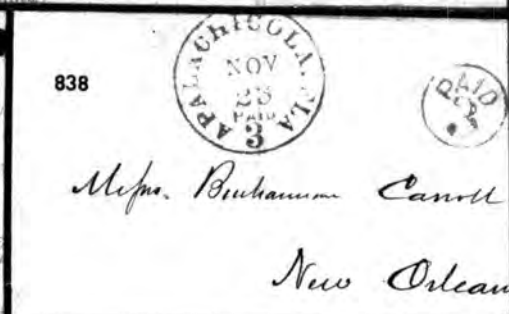
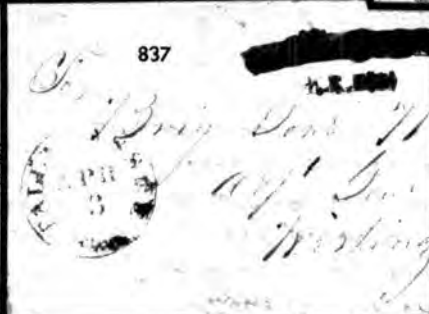

822	✉	Unused Patriotics , 18 diff Civil War & 8 diff Span.-American; 1 used Ellsworth w/stamp removed; F-VF	E-F
823	✉	Campaign covers : 11 diff unused incl 8 Lincoln, 2 Douglas & 1 Breckenridge; couple small stains, overall a fresh, F-VF group	E-H
824	✉	Unused Patriotic Covers , a total of 313 covers of which 297 are pasted on pages, half overlap the non-design portion of the others, condition varies but many F-VF covers could be unmounted, many caricatures and scarce designs, incl the Five Rounds	E-K

U.S. TERRITORIALS

825	✉	3c Rose (65) , corner clipped, pencancelled on yellow cover; Tubac AT Sept 16 1867 Ms pmk to Lima, NY, Ms "via Santa Fe," reduced at left, Fine Arizona Territory cover	E-G
826	✉	3c Rose (65) , tear at left, pencancelled, Ms Tubac A T Nov 4, 1867 pmk , yellow envelope to Lima, NY, ms "via Santa Fe," irregularly opened at right, Fine	E-F
827	✉	3c Rose (65) , blunt perfs, pencancelled, Ms Tubac, A. T. July 29 pmk to Lima, NY, ms "via Santa Fe," age soiling at left, opened at right, about Fine	E-F
828	✉	3c Rose (65) , SE at right, tied partial strike Tucson pmk on yellow envelope to Lima, NY, ms "via Santa Fe", encl headed Tubac Nov 3, 1867 , slightly reduced at right, Fine, Arizona Terr.	E-F
829	✉	3c Rose (65) , faulty, tied partial strike Tucson pmk to Lima, NY, ms "via Santa Fe", late 1867 Arizona Terr Cover, Fine	E-F
830	✉	3c Rose (65) , corner crease, cork cancel, Tucson/Ariz CDS on cover to West Almond, NY, Fine, Arizona Terr.	E-F
831	✉	3c Rose (65) , perf faults, pencancelled on yellow cover to Lima, NY, no postmark, ms "Via Santa Fe" , same correspondence as other Arizona Terr covers, age soiling at top & right, reduced at right o/w VF	E-F
832	✉	Hempstead C.H./Ar.T CDS on outer FL to Woodville, Min, docketed 1835, foxing, hinge reinforcements along folds, Fine, scarce Arkansas Territorial	E-I
833	✉	South Pass City, Wy Ty on 3 covers, one with 3c Rose (94), another 3c ultra (114), and third on 3c Pink (658), forwarded with 3c ultra (114), a fourth cover has an illegible ms postmark, but probably also a Wyoming Territorial, somewhat tatty covers, VG	E-H

FLORIDA COVERS

834	✉	Tallahassee/Fla Mar 18 oval postmark on badly worn and soiled FL, Very Good, Rare Fla Territorial	E-F
835	✉	Tallahassee/Fla year dated dec 22, 1840 oval postmark on circular to Boston, ms "25" letter rate because of writing on circular, 2 holes on face o/w Very Fine Fla Territorial (Photo)	E-H
836	✉	Tallahassee/Fla year dated Mar 2, 1840 oval postmark on FL to New York, ms "25", small age hole on face, Fine Fla Territorial	E-H
837	✉	Tallahassee/Flor red Apr 3 CDS on 1843 FL to Washington, two red SL "Paid"s struck out and replaced by SL "Free," interesting ltr to Adj Genl US Army requesting recruiting duty, Very Fine Fla Territorial (Photo)	E-I
838	✉	Apalachicola, Fla. PAID 3 Blue CDS , with additional blue PAID 3 in circle-an unlisted combination. Several tears and filing creases on this interesting envelope to New Orleans from the famed Buchanan-Carroll correspondence, Very Fine appearance	E-G
839	✉	Tallahassee, Flor Dec 16 CDS with matching SL "Free" on outer FL to Senator Westcott at Washington City, stains along filing folds, nevertheless Very Fine and attractive	E-E
840	✉	6 covers , including black GAINESVILLE CDS, blue Apalachicola Paid 3 CDS, Red Marianna (2), Tallahassee black CDS plus PAID 3 in circle, and green Tallahassee CDS plus large green 10 on letter to New York, Good to Very Fine	E-H
841	✉	3c Orange Brown (10) , two folded letters, one with sheet margin copy (with internal tear) struck on the nose with intense black Tampa CDS, the second manuscript cancelled, with additional clear red Madison Fla CDS-Striking	E-G

842	3c Red (11), poor copy, tied by heavy Green Apalachicola 1853 year dated CDS to white outer FL to Savannah, Ga. Fine and rare (Photo)	E-H
843	3c Red (11), 5 covers, including blue Monticello CDS, blue Piccolato CDS plus forwarding agent's mark, black Jacksonville CDS, red Newnansville CDS, and ms. Fleming-ton. A Very Fine group	E-G
844	3c Red (11), 5 covers, including Tallahassee Black CDS, Marianna black CDS, Ocello black CDS (rare), Geneva (ms.), and blue Apalachicola 5 CDS. Fine-Very Fine	E-G
845	3c Red (26), 4 covers: Picolata blue CDS on hotel corner card; Hibernia double line CDS receiving mark; strip of 4 tied by three strikes of Monticello in black on cover front; Pilotka CDS in black on yellow envelope. Four scarce towns. Condition varies	E-G
846	3c Rose (65), 7 covers, including Quincy, Key West (2 different types of CDS), Pensacola, St. Augustine, and the rare Fort Jefferson. A Fine lot.	E-G
847	Fernandina. 2c black (73), tied by black bullseye, to small neat white cover front with black double-line Fernandina Fla CDS with slug beneath date. Stamp has pre-printing paper fold, Fine to Very Fine (Photo)	E-F
848	3c Blue (114), and 3c Rose (65), 6 covers, including blue Jacksonville CDS, St. Augustine, Key West, Pensacola and one interesting war news letter from New Orleans to Florida, N.Y. Fine to Very Fine	E-G
849	9 assorted towns, including Jacksonville, Tallahassee, Miami, Planter, manuscript Miccosukie (rare), and Coconut Grove and Quincy backstamp, a Fine lot	E-G
850	Spanish-American War Patriotics (2): 2c Trans-Mississippi used from Panama Park with an Uncle Sam cartoon; and a soldiers letter from Jacksonville with a red white & blue flag and censor's mark, and an additional DUE 2. Very Fine	E-F

MASONIC MASONIC CANCELLATIONS, ETC.

With Herst-Sampson numbers where applicable

851	Masonic Broken Triangle (Council—Royal & Select Master) of Hartford, Con. tying 3c Rose (65), to orange cover pmkd Hartford 11 Oct 1864 + boxed "FORWARDED" & "Due 3" with two Lee, Mass. CDSs 13 Oct., embossed Tobacco Dealer c/c, ragged opening at R, o/w VF & Rare (this marking is incorrectly listed as a star design by Herst-Sampson (#272)) (Photo)	E-H
852	Shriner's Fez of Phila., Pa. (H-S #309) ties 3c F. grill (94), to orange cover, large sealed opening tear & small flaws, Fine appear., scarce (Photo)	E-F
853	Square & Compass of Kennebunkport, Me. (H-S #1680) on 3c Rose #65. clipped perfs at B, o/w VF (Photo)	E-F
854	Masonic Trowel in circle of Greenfield, Mass. (H-S #1693), 1 short perf. o/w VF (Photo)	E-F
855	Square & Compass of Quincy, Mass. (H-S #1696), nice strike on 3c Entire (U58), repaired ragged opening at R, o/w VF (Photo)	E-F
856	Negative Square & Compass of Quincy, Mass. (H-S #1699) tying 3c F. grill (94) to cover 20 May 1868, w/encl., Fine (Photo)	E-E
857	Square & Compass in circle of Chicopee, Mass. (H-S #1710) cancelling 3c Dull Red (26) on orange cover pmkd Chicopee CDS 15 Jun 1861, stamp cut in. o/w VF. (Photo)	E-E
858	Square & Compass on 3c Rose (65), bold strike, Very Fine (Photo)	E-F
859	Square & Compass in circle, bold partial strike on 3c Rose (65), unlisted, Fine & fresh ... (Photo)	E-E
860	Petite Square & Compass in outline on 3c Rose (65), nice strike, stamp poorly centered, unlisted & scarce (Photo)	E-F
861	Negative Square & Compass of Mobile, Ala. tying 3c Ultramarine (114), to yellow cover, Atty's. c/c & enclosure, unusually nice strike, VF (Photo)	E-J
862	Square & Compass of Ed, Ky. in blue tying #632, 634, 642, 651(2), to regis. cover 3 May 1930, VF (Photo)	E-E
863	Masonic Double Eagle of Ed, Ky. in blue tying #632, 634(2), 642, 651 to regis. cover 15 Apr 1930, VF	E-E
864	Masonic Double Eagle as above tying #632, 634, 642, 645, 651 to regis. cover 24 Apr 1930, VF	E-E

- 865 ≈ **Masonic Double Eagle** similar to above but with additional "32" in triangle, unlisted mkg Scottish Rite mkg, 24 Apr 1930, VF (Photo) E-F
- 866 ≈ **Negative Square & Compass** of Sharon, Pa. tying #551, 622, 633, 634 to local regis. cover 24 Oct 1928, VF (Photo) E-F
- 867 ○ **Negative Square & Compass** in violet on 5c Beacon airmail (C11), w/B sheet margin, VF (Photo) E-E
- 868 ≈ **Masonic corner cards** 8 covers w/Masonic 4c's, 6 are illustrated (1 w/matching encl.), mostly 1890's, VF group E-J

MISCELLANEOUS

- 869 ≈ **Ship Island, Miss.** 11 covers to and from soldier in 13th Regt Conn Vols incl 1 with Ship Island balloon cancel, another to Ship Island, 2 earlier covers (one carried outside mails), other 7 during New Orleans occupation, VG-VF, historic selection E-H
- 870 ≈ **Ohio** over 75 covers mostly from the Banknote era, but incl 12 stampless covers incl Warren, Ohio drop with SL "1 ct", various Civil War soldier letters incl a Camp Dennison, variable condition; many Fine to Very Fine E-J
- 871 ≈ **Nineteenth Century covers:** 15 covers, mostly stampless, nice variety incl ms Askew, Ark., B & O R.R., Newport "STEAMBOAT," Vicksburg "STEAM," White Bear, Ind. Terr. on 3c Entire, N.Y. Ship, Sacramento City, etc.; nice lot but condition only ave. —
- 872 ≈ **19th Century Covers**, approx 90 items from 1850's thru turn of century incl many useful i.e., Greenville, Ala "Paid 1ct" in circle; Chattanooga Army field cancels (2); 1869's: 1c single and 2c pair; numerous early advertising, locals, etc. Condition variable, worth inspection E-M
- 873 ≈ **Nineteenth century covers**, 8 incl 3 Civil War Patriotics, 2 stampless, nice #7 cover & an all-over illus Foxborough, Mass. Centennial cover E-H
- 874 ≈ **Ohio Postal History** over 90 covers from early 19th Century stampless to turn of the century, numerous desirable, small town markings including manuscript stampless, Civil War covers incl a Camp Dennison, mostly Fine to Very Fine, worth inspecting E-K
- 875 ≈ **U.S. Postal History** over 250 covers from 1850's to 1st decade of 20th century, mostly regular letter postage but includes, blackjack usages, 2c of 1869 on covers, numerous 5c Taylor's to Switzerland and other UPU usages to Europe. "Dispatched Philada. Pa", a useful array of postal history, condition is quite variable E-K
- 876 ≈ **About 100 covers**, mostly Naval (incl 27 Submarines) or Ship (launchings or maiden voyages), also incl H.P.O., 5 St Patricks day cancels (Dublin, Ga., Erin, Tenn., etc.), a Byrd II Expedition cover & misc. FDCs; VF E-E
- 877 ≈ **Mourning Covers**, 16 covers mostly US from 1850's to 1921, also Trinidad, Italy and Czechoslovakia covers, Fine to Very Fine E-H
- 878 ≈ **Trans-Atlantics:** 8 covers to England 1856-93, various frankings incl two #69's (both VG), 3 are Due covers; also 1913 PPC to Trinidad w/1c #397 & a 1d Trinidad Due #J10 (torn corner) & a 3c Green (184), w/boxed "Returned to/writer" mkg; F avg lot ... E-F
- 879 ≈ **CANAL ZONE 5c Blue (2), 10c Yellow (3)**, tied Canal Zone/Aucon July 14, 1904 cancel to West Indies, Calan on legal size cover, cover nicked at right, light soiling, o/w Fine and Scarce, 1978 P.F. Certificate E-M
- 880 ≈ **CANAL ZONE (4-8)**, complete issue neatly tied by magenta bars to envelope front, 2c to 10c faulty but a fresh & attractive item (Photo) E-I

- 881 ≈ **CANADA 10cts. S/L exchange mkg on FL pmkd blue Onondaga, C.W. CDS ms date 28 Oct '52 to Balto. & another letter March '52, both from James N. Casick, "Interpreter of the Nanticoke tribe" to Wm Stewart re Nanticoke claims against State of Maryland for lands ceded to "the white people," Interesting historical epistles** E-G

- 882 ≈ **Great Britain 6p Gray (62), 1sh Green (46)**, tied Valparaiso, Chile cancels on 1878 envelope to Louisville, Ky via Panama, US "15 cents" due, 1sh has light filing crease and nicked corner, Fine E-I



842

851

847

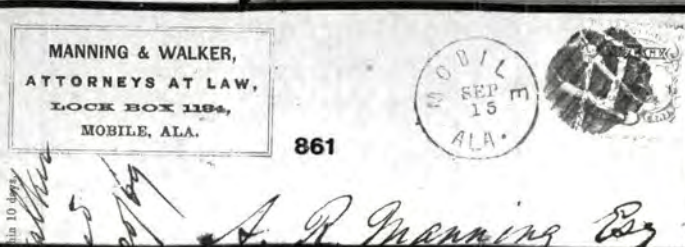

861



852



862



855



865



856



880



853

854

858

859

860



866



867

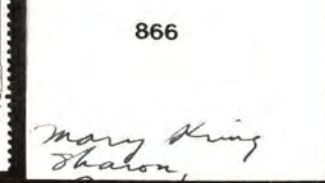

882A	∞	Great Britain 1sh Green (5) , vert. strip of 3, all cut to shape, tied to cover to Baltimore, pmkd red Boston/Br. Pkt. and Boston 24 Br. Pkt./PAID CDSs, also red "10/CENTS", "18" & "PAID" h/s's, VF	E-G
883	★	Foreign Postal Cards , 44 cards, wide variety, best items are two diff used 1905 Bavarian Stamp Day cards & a used 1907 Mexican "Stamp card," Fine lot	E-D
884	∞	Post Cards , 700 used picture post cards of Europe, mostly pre-1915; Greetings, views, etc, Majority are Fine or better	E-J
885		Paper Currency , 7 diff Bank Notes produced by Rawdon, Wright, Hatch & Edson or Rawdon, Wright & Hatch, producers of the 1847 Issue, 3 unused, 4 used (1 heavily circulated); nice variety of engraving a Franklin & two Washington vignettes, 2 sailing ships & 5 trains; nice lot avg to crisp uncirculated	E-H
886		The Philatelist published by Robson Lowe, complete between Oct 1973 and June 1975, plus some duplication a total of 26 magazines, includes the serialization of "The Carrier Stamps of the United States" by Elliott Perry, edited by Maurice Williams, a most useful reference	E-F
887		Pat Paragraphs , 50 booklets comprising 18 different issues betw. No. 20 and No. 46, some used by Perry to set-up other issues; also Perry-graphs No 1; and Chatham Square Post office APS handbook, useful reference	E-G

END OF SALE — THANK YOU