

# **PUBLIC AUCTION SALE**

## **CONFEDERATE STATES OF AMERICA**

A collection formed by  
**"General" Jack Solomon**

Winner of the following awards:

### **GRAND AWARDS**

FLAMEX	— Flatbush Philatelic Club	1956
NASPEX	— Nassau Suffolk Philatelic Alliance	1964
CSA	— Confederate Stamp Alliance Trophy	1964
SOJEX	— South Jersey Stamp Club	1969
INTERPEX	— New York City	1969
SOJEX	— Championship Award (Over previous Grand Award Winners)	1971

### **RESERVE GRAND AWARDS**

NOPEX	— New Orleans Crescent City Stamp Club	1969
NOJEX	— North Jersey Fed. Stamp Clubs	1971
TEXANEX	— Texas Philatelic Association	1971
NOJEX	— North Jersey Fed. Stamp Clubs	1972
CCNY	— Collectors Club Annual Members Competition "AWARD OF HONOR"	1971

As well as many other national and specialty awards over the past 25 years.

to be held at the

## **KAUFMANN AUCTION GALLERIES**

1522 K Street, N.W., Suite 1000  
Washington, D.C. 20005  
202-638-5658 or 800-424-9519

**SATURDAY, NOVEMBER 14, 1981**  
**at 1:00 P.M.**

### **LOTS ON VIEW**

**AT OUR GALLERIES** — Thursday and Friday, November 12 & 13, from 10:00 A.M. until 4:00 P.M. and Saturday, November 14, from 10:00 A.M. until 1:00 P.M.

## **"GENERAL" JACK SOLOMON**



"General" Jack Solomon was born in New York City 60 years ago. He started collecting when he was 10 years old, first as a general collector, later specializing in United States and then in Great Britain and colonies. It was 23 years later in 1954 at an ASDA show that he saw Confederate stamps for the first time at Raynor Hubbell's booth. As Jack tells it, "I was flabbergasted when I saw these stamps. Always a history buff, I found myself holding actual momentos of an era that continues to fascinate historians and students of the period. I was converted instantly."

It didn't take long for Jack to really get into Confederate collecting. In a relatively few short years he was exhibiting in many parts of the country winning Grand and Reserve Grand Awards as well as gold and silver medals. Jack is very proud of his Confederate Stamp Alliance membership and especially of the title "General, CSA" conferred on him as a Past President. Almost from the day he joined in 1954 he has been a very active member and has served as Membership Chairman, Secretary, Treasurer and as President. More recently he was appointed chairman of the Nominating Committee. A more dedicated Confederate Yankee is not to be found.

Jack is married to his Sylvia for 40 years. He was 19 and an optician and she, at 18, was in her graduating class in college. They have two children—Stanley, an optician, and Lois, who works with retarded children for Catholic Charities. They also have two beautiful grand-children.

The collection offered here is one of the finest extant, containing many celebrated rarities from some of the worlds greatest Confederate collections. Due to the great magnitude of so many of the covers, it is impossible to highlight individual lots without leaving out major items or filling pages upon pages. Material of this type rarely comes to market and this sale represents a real opportunity to acquire items that are seldom seen or made available.

*John W. Kaufmann*  
*Patricia A. Kaufmann*

# PUBLIC AUCTION

SATURDAY, NOVEMBER 14, 1981 — 1:00 P.M.

At the Kaufmann Auction Galleries  
1522 K Street, N.W., Suite 1000  
Washington, D.C. 20005  
Tel.: 202 - 638-5658 or 800 - 424-9519

## U.S. STAMPS USED IN THE CONFEDERACY



- 1 **3c Star Die (U27)**, tied grid, neat **Charleston, S.C. Dec.20, 1860 D.C.**, reduced a bit at right, **First Day of Secession** by the first state to secede, one of "the" most important dates to confederate postal history, Very Fine, One of only a few known

E-K

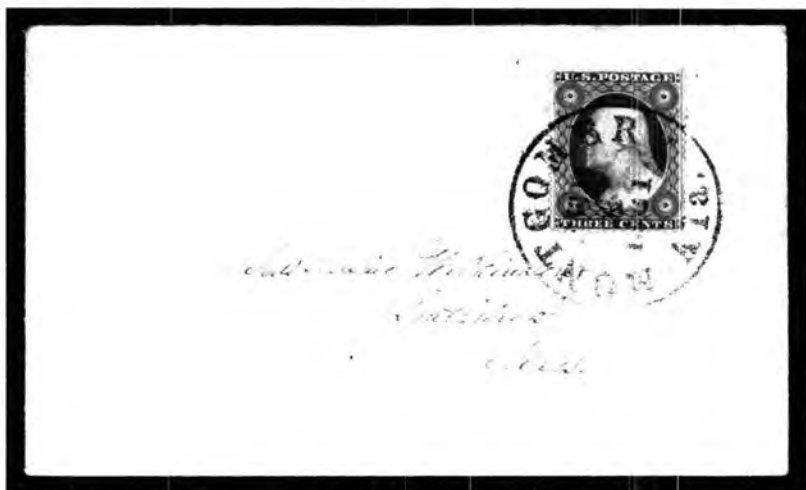

- 2 **3c Red (26)**, tied bold clear **Feb 4, 1861 Montgomery, Ala CDS** on small neat cover, **the day the Confederacy was formed in Montgomery**, Very Fine, Important date for a complete collection .....

E-J

- 3 ☒ **3c Star Die (U27)**, tied beautifully struck blue Albany, Ga **Feb 14, 1861 Valentine's Day** cancel, **CSA Usage**, small 10mm sealed tear at top continuing on back flap, Very Fine, Scarce date in Confederacy .....
- 4 ☒ **3c Red (26)**, SE at left, tied neat clear **Feb 18, 1861 Montgomery, Ala** CDS and accompanied by a contemporary copy of **President Davis' Inaugural Address** given on that day in Montgomery, Very Fine, Excellent exhibition material .....
- 5 ☒ **3c Red (26)**, tied neat Memphis, Ten Apr 5, 1861 pre-secession use on **7 Star Flag Patriotic** Type B-2c, sealed tear 1 3/4" across top under stamp which has top restored, Most Attractive .....

E-D

E-I

E-I



- 6 ☒ **3c Red (26)**, TL corner replaced, tied neat Augusta, Ga DC Apr 9, 1861 **CSA Use** on **7 Star Flag Patriotic**, type B-16, Fine+, Ex-Antrim .....
- 7 ☒ **3c Star Die (U26)**, tied Union Springs, Ala **Apr 12 (1861)**, **CSA Usage** the day guns open fire on **Fort Sumter**, unused US Patriotic showing bombardment accompanies, Fine & Desirable exhibition enhancement .....
- 8 ☒ **3c Red (26)**, tied Memphis, Ten DC Apr 27, 1861 pre-secession usage on all over **7 Star Flag Patriotic**, type A-1, back separated & rejoined, lightly stained, Scarce & Desirable .....

E-K

E-F

E-K

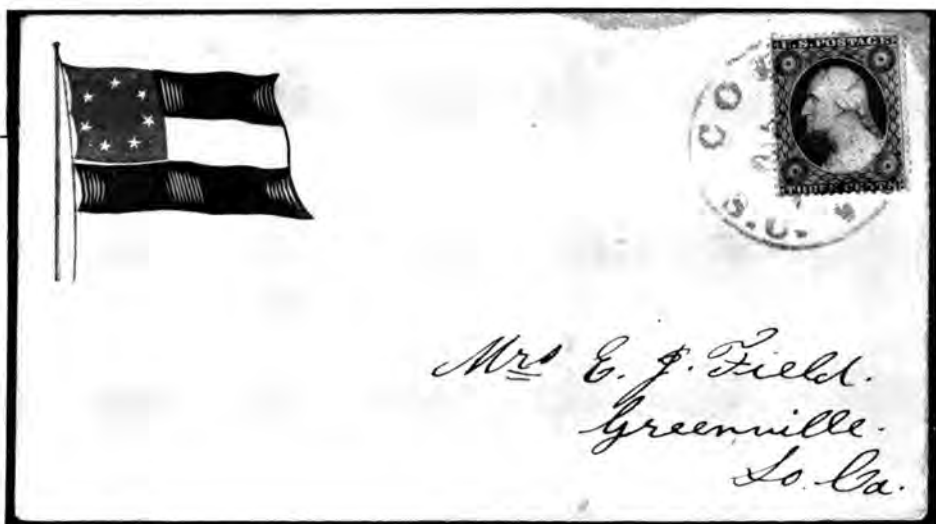

- 9 ☒ **3c Red (26)**, sealed tear LR, tied bold blue Columbia, S.C. Apr 27 (1861) CDS, **CSA Usage**, on **7 Star Flag Patriotic**, type B-15, Fine .....
- 10 ☒ **3c Red (26)**, tied neat Charleston, S.C. May 5, 1861 CDS, **CSA Usage**, small sealed tear TR o/w Very Fine .....

E-K

E-C

INAUGURAL ADDRESS  
OF  
PRESIDENT DAVIS.

DELIVERED AT THE CAPITOL,

Monday, February 18, 1861, at 1 o'clock, P. M.

3

Mr Henry L. Jewett  
Care of S.B.M. Rogers



5



Theodore B. Starr Esq  
17 John St

4



Mrs Jane H. Kirkham  
Southwick

7



Miss Abigail Howard  
Grand Fork

PAID  
5  
CENTS



Esq. A. Hall Esq. Cashier  
Wytheville



John A. P. Calhoun  
Fort Hill

10

PAID  
5  
CENTS



Miss Kate H. Hume  
Bellevue



32

Jeff. Davis, Pres  
Mr W. Stearns  
Editor  
Tina Co. 2/1

Alex. H. Stephens, Vice Pres

28



Mr H. D. Hewison  
Fort Gaines  
Ga





- 11 ∞ **3c Red (26)**, posted with Abbeville, Ala May 24 (1861) CDS addressed to Montgomery, Ala, crossed out and ms "Ford 3" and "**Forward/Corinth, Miss**" with Montgomery May 30, 1861 then tying 3c Red, faint **green Corinth, Miss** CDS at bottom & ms "C.S. 5c 6/2/61" and "no good/Woodhouse pm act" across the 3c Red again as well as Corinth crossed out & redirected to Charlotte, Tenn, beautiful strike **ultramarine Charlotte, Tenn Jun (ms) 6/6**" same date ink as ms "Collect 8" at top left, ultramarine SL Paid tying 3c Red again & ms "5" over first (8?) figure, slightly soiled, bit reduced at left with rounded TL corner, **Fascinating cover**

E-J

### CONFEDERATE TRANS-ATLANTIC USAGES



- 12 ∞ **U.S. 30c Orange (38)**, tied New Orleans, LA CDS to France on thin blue folded business letter in French, red New York Paid 6 CDS, blue Le Havre octagonal transit, blue green company handstamp at left, several transit mkgs on back, Extremely Colorful Independent State Trans-Atlantic usage, Dazzling Show-piece, Old CSA Certificate

E-M



- 13 **U.S. 10c Green (35)**, 2 singles tied New Orleans, La Mar 1 (1861) CDS's on blue FL to Mexico "p. Tennessee via Vera Cruz" stamped Wm Prehn & Co double oval in lower left corner, also "8" representing 6c for ship mail and 2c forwarding past the port, interesting business letter concerning cotton & the South borrowing 1.5 million payable in 10 years at 8% to support the government, Marvelous example of Confederate Usage, A Showstopper .....

E-L

#### EXPRESS USAGES



- 14 **3c Red (26)**, pin holes, tied blue grid over **Montgomery 10c Red (59XU3)** provisional, neat blue Louisville, Ky DC & black **Adams Express Co, Louisville, Ky** mkg, neatly repaired along right edge o/w fresh, Showy & Rare, 1971 P.F. Certificate .....

E-O



15  $\infty$  **Adams Express** blue **Nashville** oval nicely struck on folded letter headed Nashville, July 24, 1861 to Adams Express Louisville office, Very Fine .....

E-K



16  $\infty$  **3c Nesbitt (U10)**, bearing red & black oval **Adams Express** markings of **Memphis & Chattanooga**, bit reduced at left, stain at LL o/w Fine, Scarce with Two Offices, Ex-Hart, Ex-Finney, Nice strikes .....

E-L

### EXPERTIZATION

If you are planning to have any of your purchases expertized we would like to recommend the Confederate Stamp Alliance Authentication Committee. Their new compact certificates all bear excellent color photographs while managing to keep fees very reasonable and provide two month service or better. Application forms for authentication may be obtained by writing to Mr. Sherrell Nunnelley, 4327 Taylor Blvd., Louisville, Kentucky 40215.





- 17 ∞ 3c Star Die (U26), bearing blue & black oval **Adams Express** markings of 3 different offices, New York, Knoxville & Nashville, lightly soiled, Very Showy, beautiful strikes, Only cover known with 3 express offices, Ex-Knapp .....

E-N



- 18 ∞ 3c Star Die (U26), tied New York CDS on brown embossed **Manhattan Bank** Corner Card, bold green **Adams Express New York** oval, Colorful Showpiece ..

E-L

HSP is the abbreviation for Handstamped Paid. All handstamped postal markings are in black unless otherwise noted throughout the catalog.



- 19  $\infty$  3c Star Die (U27), tied Adams Express Co, Louisville, Ky, neat blue Nashville, Ten Paid 20 HSP, slightly reduced at top, fresh, Very Fine, Ex-Wiseman .....

E-M

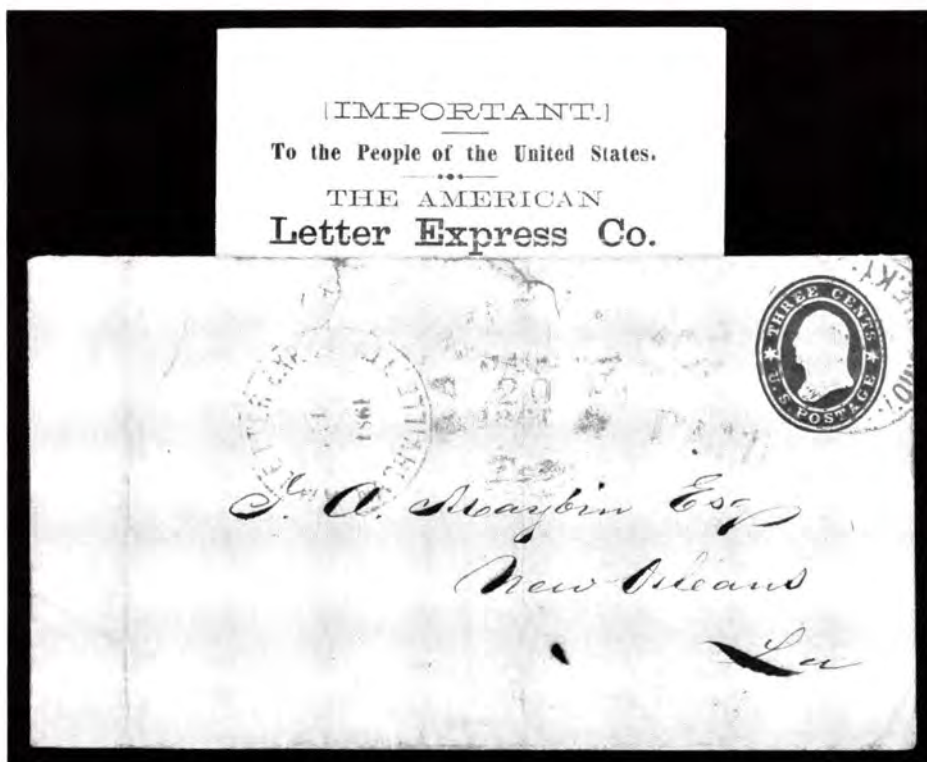

- 20  $\infty$  3c Star Die (U27), tied by blue Am(erican) Letter Express Co, Louisville, Ky forwarded to Nashville office where their mkg applied and placed into CSA mails with Nashville HSP 10 to New Orleans, sealed tears across top & flap, nice small contemporary American Letter Express Co notice of services offered accompanies, both pictured in Shenfield .....

E-M



- 21  **Southern Express Company** Augusta, Ga blue DC on Company envelope made from interesting Southern Express form, large sealed tear across top through "Southern", Most Attractive & Appealing .....

E-K

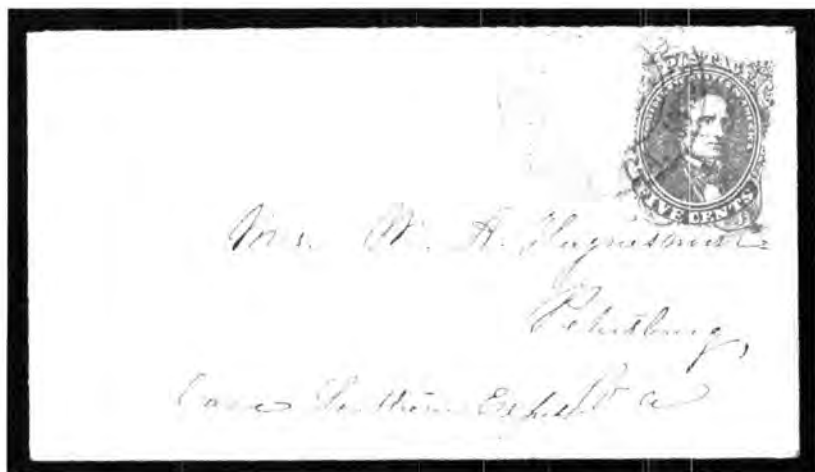

- 22  **5c Green (1)**, tied well struck clear blue **Sou(thern Ex)press Co** Augusta, Ga DC on small fresh white cover, Very Fine Beauty .....

E-K

When mentioned in the description the following names refer to various books and catalogs as here noted:

Dietz - 1959 Dietz Confederate States Catalog and Handbook.

Scott - 1981 Scott Specialized Catalogue of United States Stamps or 1982 Scott Volume I

Shenfield - Confederate States of America, The Special Postal Routes by Lawrence L. Shenfield, 1961.

CSASCC - Confederate States of America Stampless Cover Catalog, 1980.

Antrim - Civil War Prisons and Their Covers by Earl Antrim, 1961.

# MAILS SUSPENDED



- 23 **3c Rose (65)**, small sealed tear, tied bold Star cancel, Glens Falls, NY DC and beautifully struck oval **MAILS SUSPENDED**, addressed to Lieut in **Libby Prison, Richmond, Va**, slightly reduced at top, Ex-Wiseman, Rare, Only known usage to a prison, 1969 P.F. Certificate .....

E-O



- 24 **3c Rose (65)**, pre-use sealed tear/crease, tied neat Nashville CDS & circle of wedges, beautifully struck SL **MAILS SUSPENDED**, red ms "Examined & Approved" at left to Hon. J.W.S. Donnell, reduced a bit at top & shallow nick at top, bold Nashville DC Jun 23, 1861 receiving on partly missing back flap, Scarce ..

E-N



# SOUTHERN LETTER UNPAID



- 25 ☒ **SOUTHN LETTER UNPAID**, bold blue double SL & matching DUE 3 with blue Louisville, Ky Jun 23 town cancel struck over **Phi Mu Society Corner card of the La Grange Synodical College**, well struck large negative double circle cancel of Union City, Tennessee with ms July 9 at center, addressed to Ohio Wesleyan University, a bit reduced at left just affecting CC, fresh, Ex-Emerson, Ex-Muzzey, pictured in Shenfield, Undoubtedly one of the finest copies of this Rare marking, A Phenomenal Showpiece .....

E-R

## POSTMASTERS' PROVISIONALS

- 26 ☒ **Abingdon, Va 5c Black (2XU2)** Oct 4, 1861 neat CDS on **folded Bank notice**, couple trivial nicks at top, Fine + ..... 600.00
- 27 ☒ **Abingdon, Va 5c Black (2XU2)**, small cover scrape into mkg o/w Fine, bit reduced at left, interesting soldier's letter written "on the train", Ex-Judd ..... 600.00
- 28 ☒ **Albany, Ga 5c Greenish Blue (3XU1)**, Oct 22, 1861 CDS, beautiful clear bold strikes on lemon cover, bit reduced at left, lightly soiled, Very Fine, Ex-Lilly ..... 450.00

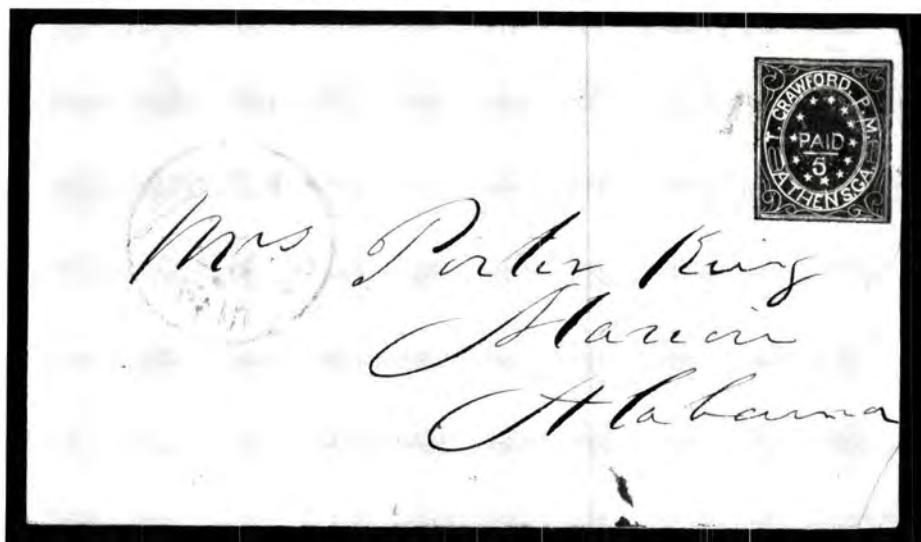

- 29 ☒ **Athens, Ga 5c Purple (5X1)**, deep shade, huge margins all around, tied neat SL Paid, clear Athens town cancel, expertly repaired along right side, Showy, Most Desirable, Ex-Caspary .....

450.00





- 30 ☒ **Athens, Ga 5c Purple Tête bêche pair (5X1a)**, huge margins all around, tied grid, light clear town cancel, to physician at Genl. Hospital Richmond, bit reduced at left small water stain at bottom, light folds, Very Rare on cover ..... 2,000.00



- 31 ☒ **Beaumont, Tex 10c Black on pink (12X2)**, usual pen cancel, beautiful strike rimless Beaumont town cancel, bit reduced at right, Ashbrook guarantee signature, Choice, Outstanding Rarity ..... 4,500.00
- 32 ☒ **Carolina City, N.C. 5c Black**, Dietz Type II, not listed by Scott, fresh, Extremely Fine, Sold on its own merits ..... E-G
- 33 ☒ **Charleston, S.C. 5c Blue (16X1)**, tied neat May 23, 1861 DC, Very Fine, Ex-Wiseman ..... 700.00
- 34 ☒ **Charleston, S.C. 5c Blue (16X1)**, tied neat town cancel, faint staining, letter signed Dietz, Fine ..... 700.00



35      Charleston, S.C. 5c Blue on white (16XU1), neat Sep 6, 1861 CDS, Extremely Fine      600.00



36      Charleston, S.C. 5c Blue on blue (16XU5), tied Sep 17, 1861 neat CDS, flap missing, signed Ashbrook, Ex-Wiseman, fresh, Very Fine .....      600.00

All lots in this catalog are photographed, therefore "photo" is not noted in the description.

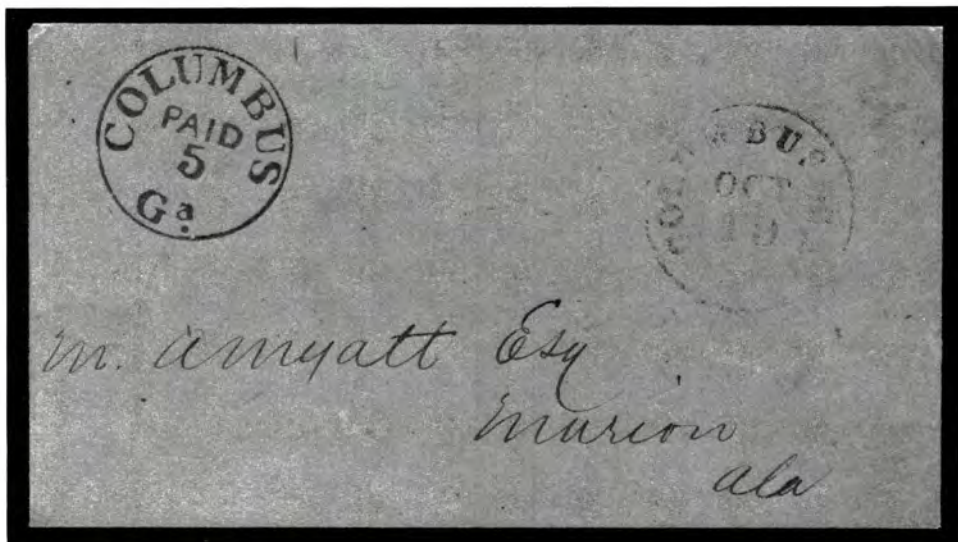

- 37 = Columbus, Ga 5c Blue (19XU1), gorgeous strike, light black town cancel, another provisional offset on back flaps (result of stacking), Very Fine .....

750.00

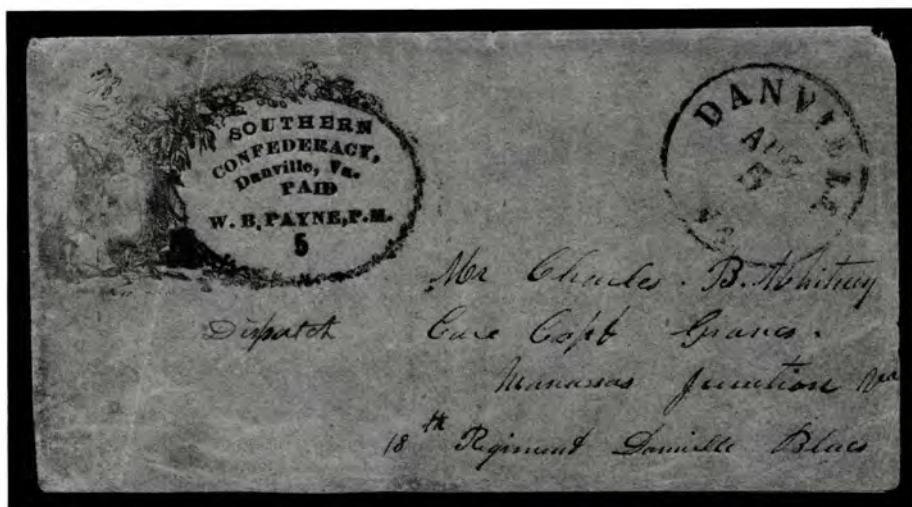

- 38 = Danville, Va 5c Black (21XU3), made from bootmaker corner card, neat town cancel, to 18th Regiment Danville Blues, Manassas, poor strike of provisional at far left, cover fold at left, bit reduced at bottom, Scarce & Popular Provisional, Ex-Antrim .....

2,500.00

Please note that flap tears, repairs, or parts of flaps missing may not be noted in the description unless the entire flap is missing or replaced. Minor gum stains common to Confederate issues may not be mentioned nor minor cover soiling or edge faults under 3mm in size.



- 39 ☒ Danville, Va 10c Black & 10c Black (21XU4, 21XU6), both types provisional, handstamps on one cover!, as well as additional third Paid 10, bit reduced at top, few sealed tears up to 1" (clear of mks), Beautiful strikes, Marvelous Rarity, Ex-Wiseman..... 1,500.00 +

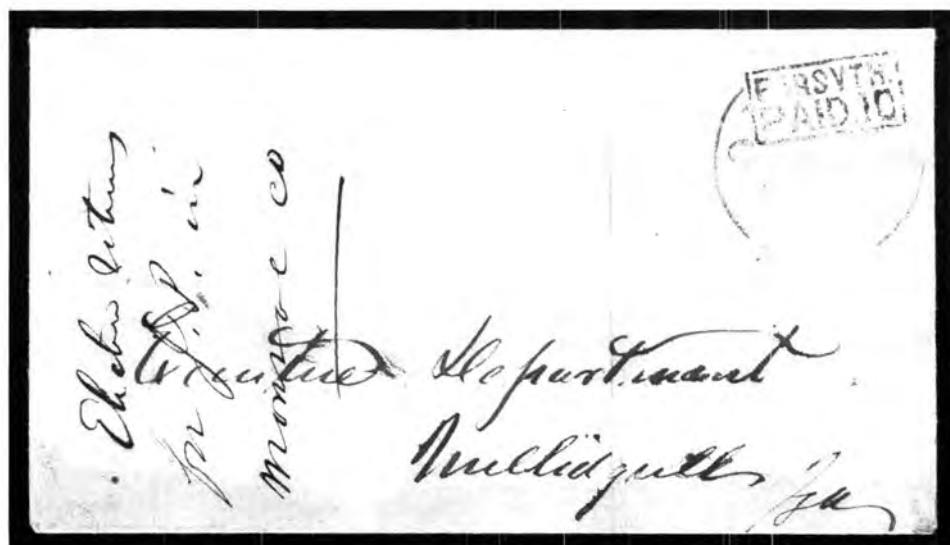



- 40 ☒ Forsyth, Ga 10c Black, unlisted in Scott, type I in Dietz, stamp missing from use over it which had been tied by Forsyth town cancel, addressed to the Executive Dept in Milledgeville, lightly stained at LL, Interesting cover .....



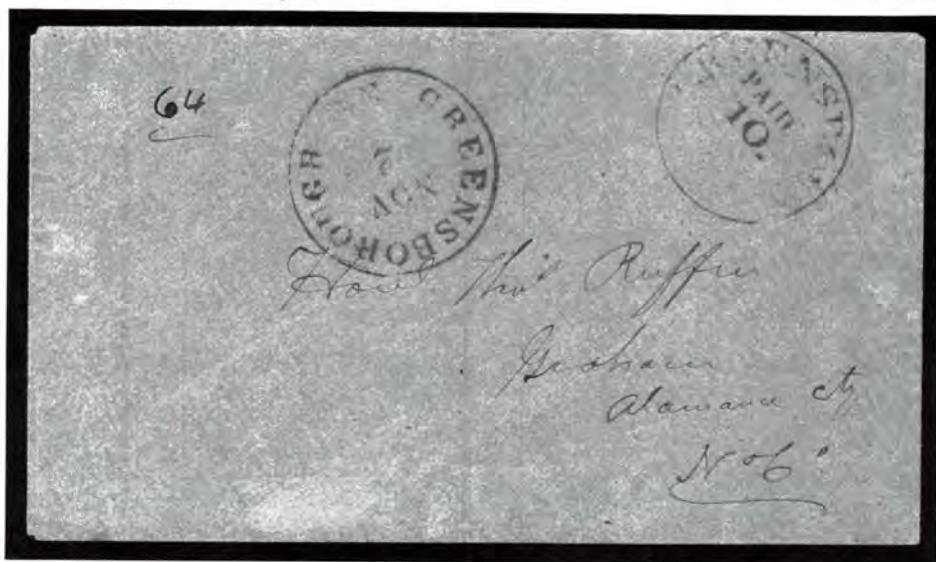

- 41  **Fredericksburg, Va 5c Blue (26X1)**, pre-use corner creases, tied neat town cancel on **Mourning Cover** to "Major RL Maury, 24th Va. Regt, Early's Brigade, Manassas", reduced bit at right trimming off black border, Fine, Showy (Photo on white to show edges) ..... 1,250.00 +



- 42  **Greensboro, N.C. 10c Red (32XU1)**, with red Greensborough CDS to Honl. Thos. Ruffin (N.C. Congressman), fresh, Very Fine, Choice ..... 1,050.00

## Estimates

Our sales often contain specialized material for which catalogue values are not realistic indications of actual worth. We have evaluated such lots according to the estimates below. For example, "E-D" in the

value column of a lot indicates an estimated cash value of \$100 to \$150. Lots may actually realize more or less than the estimates and in no way should an estimate be considered a reserve, but merely a guide to bidding.

<b>E-A</b>	Under \$50.	<b>E-G</b>	\$250. to \$350.	<b>E-M</b>	\$2,500. to \$3,500.
<b>E-B</b>	\$50. to \$75.	<b>E-H</b>	\$350. to \$500.	<b>E-N</b>	\$3,500. to \$5,000.
<b>E-C</b>	\$75. to \$100.	<b>E-I</b>	\$500. to \$750.	<b>E-O</b>	\$5,000. to \$7,500.
<b>E-D</b>	\$100. to \$150.	<b>E-J</b>	\$750. to \$1,000.	<b>E-P</b>	\$7,500. to \$10,000.
<b>E-E</b>	\$150. to \$200.	<b>E-K</b>	\$1,000. to \$1,500.	<b>E-Q</b>	\$10,000. to \$20,000.
<b>E-F</b>	\$200. to \$250.	<b>E-L</b>	\$1,500. to \$2,500.	<b>E-R</b>	Over \$20,000.





- 43    Houston, Txs 5c Red (40XU1), with black town cancel struck on top, unusual, Printed Attorney Corner Card addressed to San Antonio, fresh, Outstanding Eyestopper ..... 400.00 +
- 44    Houston, Txs 10c Red (40XU2), Nov. 15, 1861 CDS to Fork Union, Va, light stains, Fine, Scarce ..... 500.00

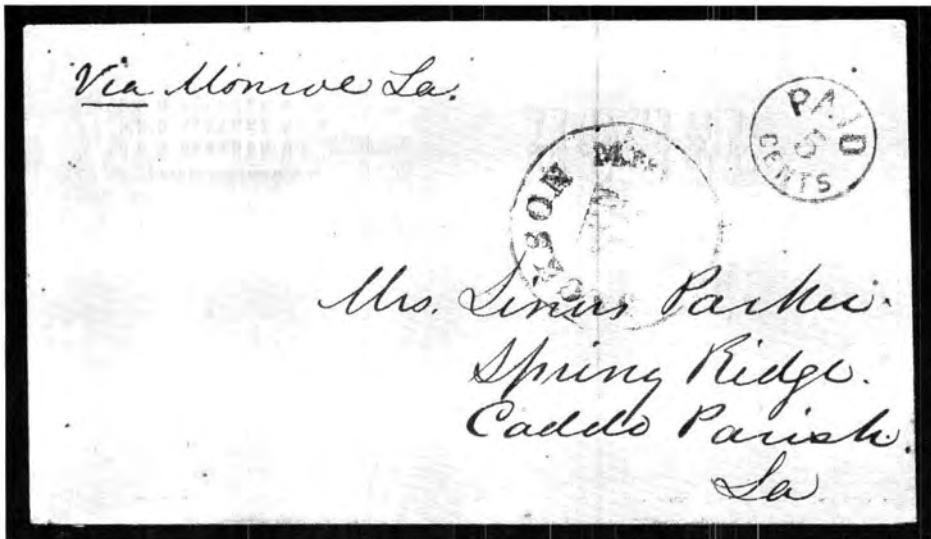

- 45    Jackson, Miss 5c Black (43XU1), on all over pink hotel Advertising of Bowman House ms "Via Monroe, La" to Spring Ridge, Caddo Parish, La, Rare, Dazzling cover with great appeal ..... 350.00 +

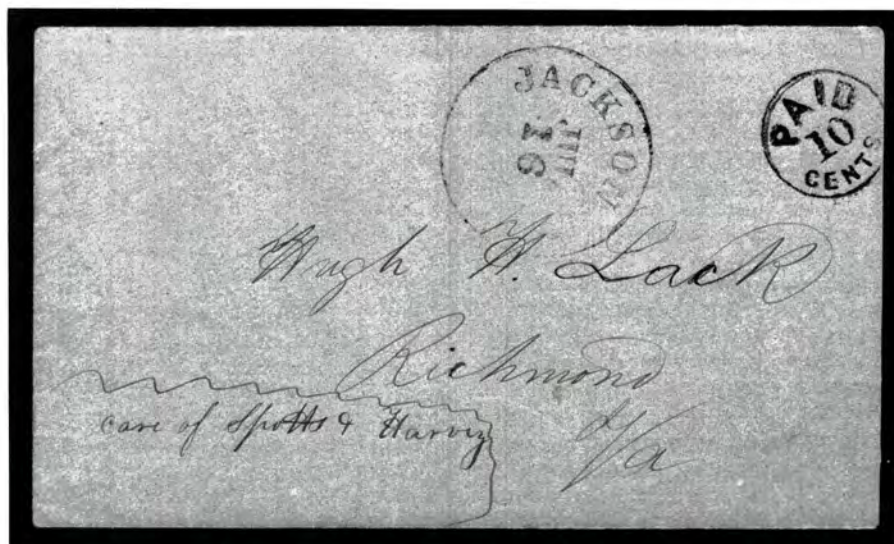

- 46  $\approx$  **Jackson, Miss 10c Black (43XU2)**, neat town cancel, bit reduced at right just into mkg, fresh, Extremely Fine, Only a few 10c known ..... 2,250.00

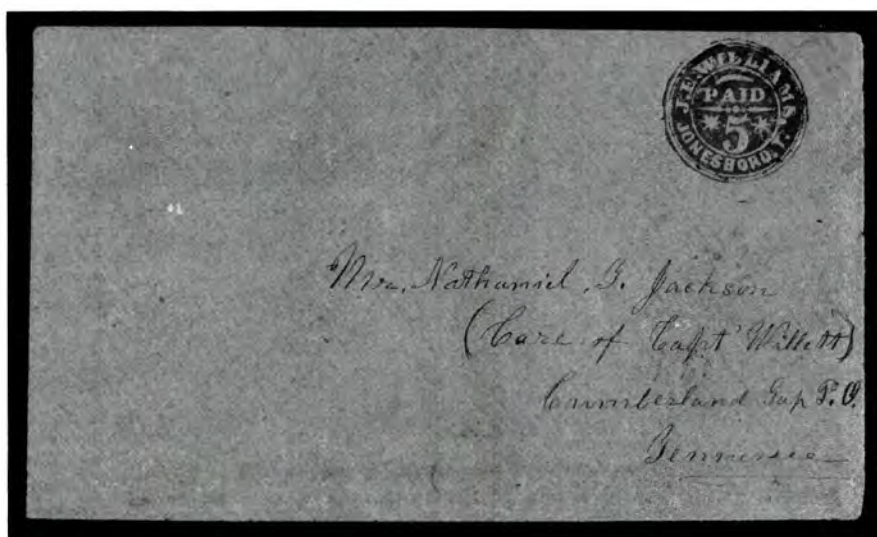

- 47  $\approx$  **Jonesboro, T. 5c Blue (45XU2)**, lovely strike, bit reduced at top, refolded at left, flap missing, signed Dietz, Very Fine, Rare & Most Desirable ..... 2,500.00
- 48  $\approx$  **Knoxville, Tenn 5c Brick Red (47X1)**, in at left, pen cancelled on excellent blue FL mentioning Gen. Crittenden, Zollicoffer & others, Fine, Scarce ..... 1,500.00
- 49  $\approx$  **Knoxville, Tenn 5c Carmine (47X2)**, small tear at top, tied usual pen cancel, light soiling, Fine, 1960 P.F. Certificate, Rare ..... 2,000.00





48

Mr. Geo. E. ...  
 ...  
 ...



33

Mr. Gordon ...  
 ...



34

...  
 ...  
 ...



PAID.

52

...  
 ...



44

B. Shepherd Esq  
 ...

58



Robt L. Hippen Esq  
 Tally Ho



51



49

...  
 ...

66

Genl.  
 Daniel Puggles  
 ...



62

Simpson  
 Florence

60



...  
 ...

81



...  
 ...



79



76

86

Major Bryan Grimes  
 4th Regt. State Troop (Col. & Adjutant)  
 Manassas Junction  
 Va.



89

Thomas Webb Esq  
 ...  
 Hillsboro  
 etc.

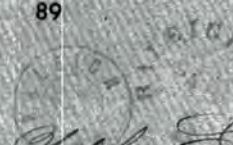



- 50 ∞ **Lenoir, N.C. 5c Blue & Orange (49X1)**, couple trivial light stains, beautifully struck with neat blue Jun 6 town cancel on pristine cover, flap missing, slightly reduced at top, Magnificent Showstopper, One of the finest of the few known, Drastically undercataloged at \$5,000 .....

E-Q

- 51 ∞ **Lynchburg, Va 5c Blue (52X1)**, 4 margins to nick out at bottom, tied blurry town cancel, light fold, Fine, Scarce, 1968 CSA Certificate .....

2,000.00

- 52 ∞ **Lynchburg, Va 5c Black (52XU2)**, light town cancel, expertly sealed tears across top into provisional o/w fresh, Scarce .....

1,000.00



- 53 ∞ **Macon, Ga 5c Light Blue Green (53X1) Left Sheet Margin**, copy tied neat town DC, minor cover faults, Fine +, Ex-Caspary .....

500.00



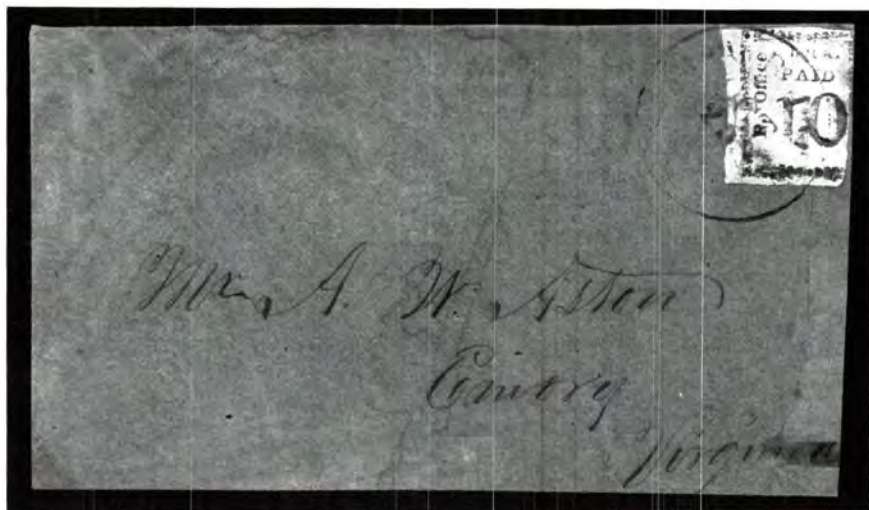

- 54    **Marion, Va 10c Black (55X2)**, tied town cancel, lightly stained, repaired along right side including understamp (sound), business letter enclosed, this is the mate to a Caspary cover, Very Rare, Ex-Antrim ..... 6,500.00

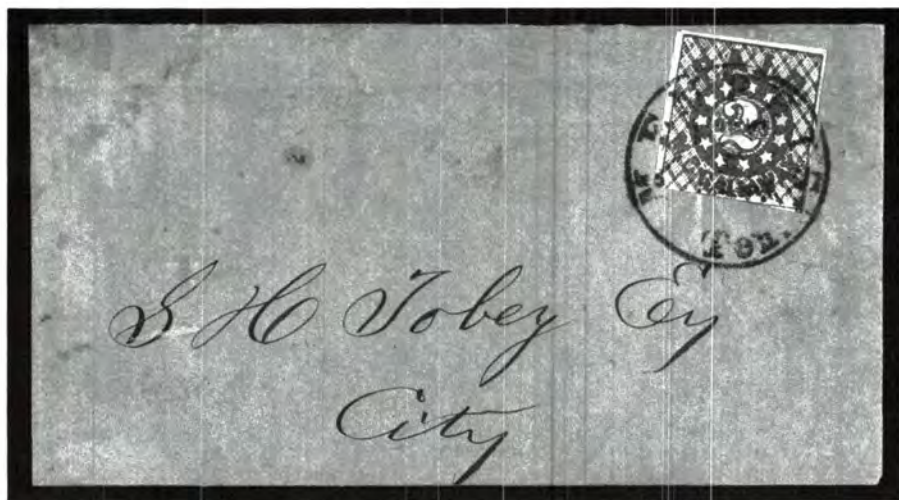

- 55    **Memphis, Ten 2c Blue (56X1)**, beautiful deep **cobalt blue** impression, 3 + margins, small scuff & internal crease at center, tied bold well struck Memphis CDS on expertly rebacked cover front, Striking copy, Rare, Only one recorded in this shade ..... 3,250.00

### EXPERTIZATION

If you are planning to have any of your purchases expertized we would like to recommend the Confederate Stamp Alliance Authentication Committee. Their new compact certificates all bear excellent color photographs while managing to keep fees very reasonable and provide two month service or better. Application forms for authentication may be obtained by writing to Mr. Sherrell Nunnelley, 4327 Taylor Blvd., Louisville, Kentucky 40215.



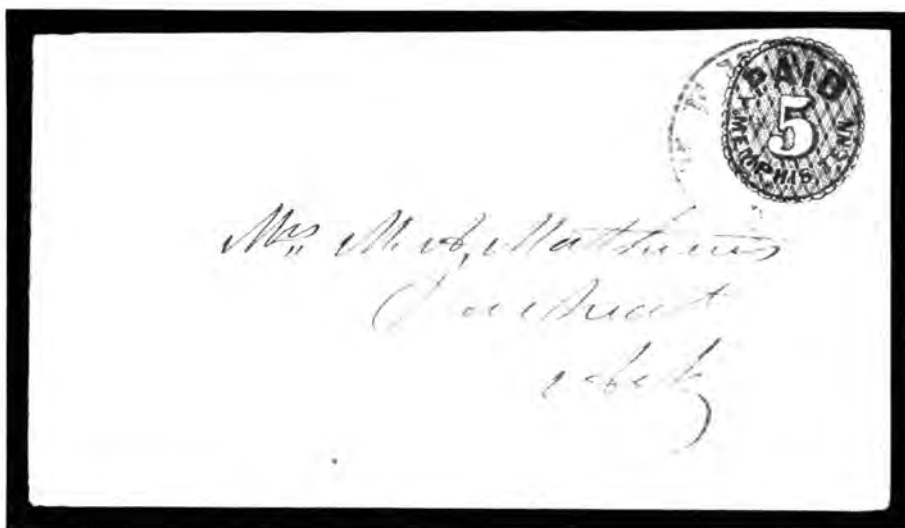

- 56 = **Memphis, Tenn 5c Red (56XU1)**, tied light CDS, 2 flaps replaced, light soiling, reduced bit at top, Very Fine, Scarce, pictured in Pratt ..... 1,750.00



- 57 = **Memphis, Tenn 5c Rose (56X2)**, 3 margins, pre-use crease, tied bold town cancel on blue **Davis in Medallion Patriotic**, Type G-A-1n Verse 35, flap replaced, lightest water stains, Fine +, Showy & Rare on Patriotic ..... 1,800.00 +

- 58 = **Memphis, Tenn 5c Rose (56X2) 2 singles**, tied by bold blurry CDS on lemon cover, bit reduced at right just into address o/w Fine & Attractive, Ex-Emerson ..... 800.00

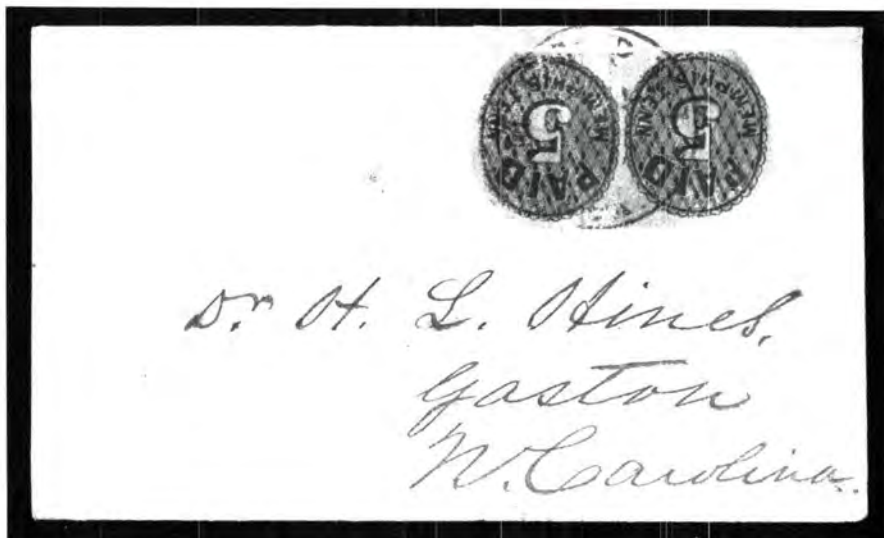

- 59 ☐ **Memphis, Tenn 5c Red (56X2) Pair**, cut to shape, pre-use sealed tears, tied neat town cancel, bit reduced at left, Very Fine ..... 800.00
- 60 ☐ **Memphis, Tenn 5c Rose (56X2) Pair**, tied light town cancel, light soiling, Fine .... 800.00

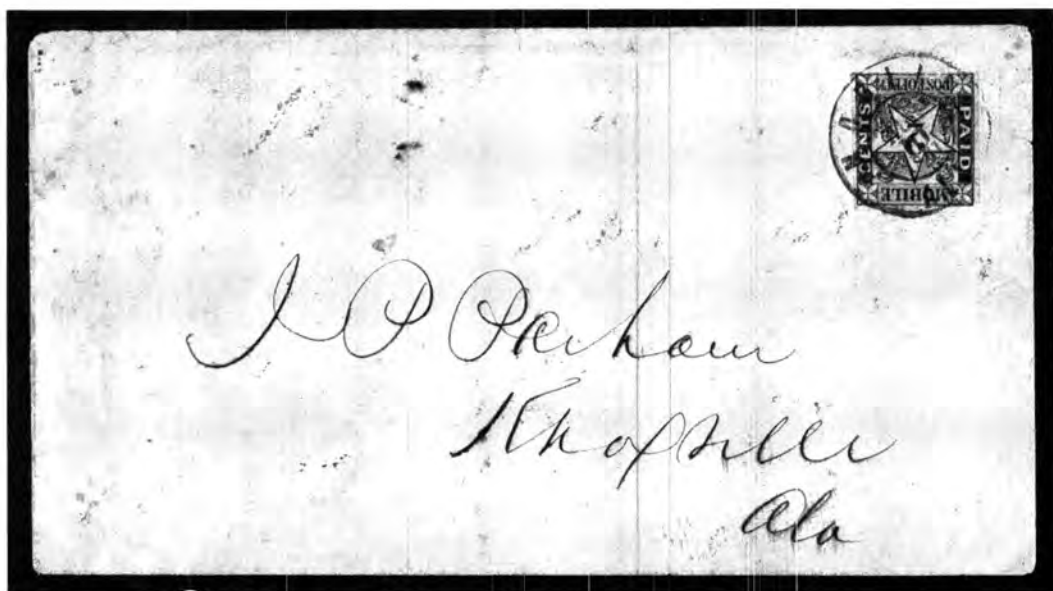

- 61 ☐ **Mobile, Ala 2c Black (58X1)**, four margins, tied socked on the nose town cancel, few small edge tears up to 9mm & light soiling o/w Fine, Circular Rate, Scarce 1,500.00
- 62 ☐ **Mobile, Ala 5c Blue (58X2) Top Sheet Margin**, tied neat DC, bit reduced at left, tiny, 3mm cover tear at top, Fine ..... 275.00

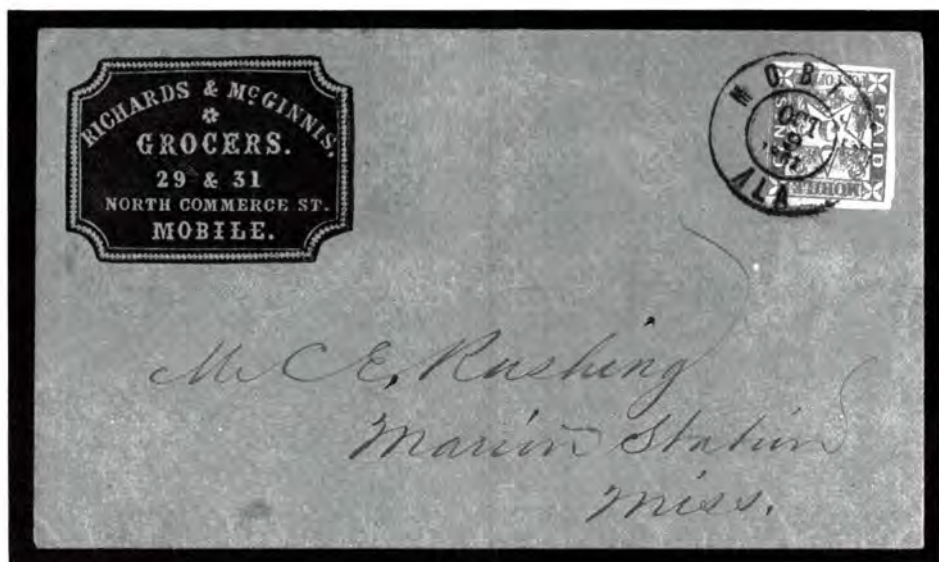

- 63  **Mobile, Ala 5c Blue (58X2)**, margins all around to just touching at TR, tied well struck Mobile DC on lovely **blue embossed Grocer Corner Card**, fresh, Striking Showpiece .....

E-L



- 64  **Mobile, Ala 5c Blue (58X2) Strip of 3**, tied neat double strikes town DC on **blue embossed Corner Card** on lemon cover to "Choctaw Agency, Oktilbeeha County, Missi", bit reduced at top, few sealed tears at top affecting stamp & corner card, Very Fine appearance, Scarce & Desirable .....

E-L



- 65    **Montgomery, Ala 5c Red (59XU1)**, neat Aug 7, 1861 CDS, fresh, Extremely Fine Beauty, A Knockout ..... 450.00
- 66    **Montgomery, Ala 5c Red (59XU1)**, neat Sep 5, 1861 CDS to Genl Daniel Ruggles, Pensacola, Florida, Very Fine, Lovely strikes, Ex-Peters, Ex-Finney ..... 450.00



- 67    **Montgomery, Ala 5c Blue (59XU2)**, bold clear Nov 11, 1861 town cancel, bit reduced at top, Very Fine, Only a handful known in blue, Ex-Hart ..... 750.00





- 68  **Montgomery, Ala 10c Blue (59XU4)**, nice strike, Montgomery Oct 16, 1861 CDS addressed to Fredericksburg and **forwarded** with a **Fredericksburg, Va 5c Blue (26X1)** tied light Oct 28 (1861) CDS to Trevillians Depot, adhesive expertly repaired, cover repaired across top & flap replaced, excellent letter, this fascinating cover was the subject of the lead story by Van Dyk MacBride in the Jan 1961 "Confederate Philatelist", A Marvelous Rarity .....

E-O

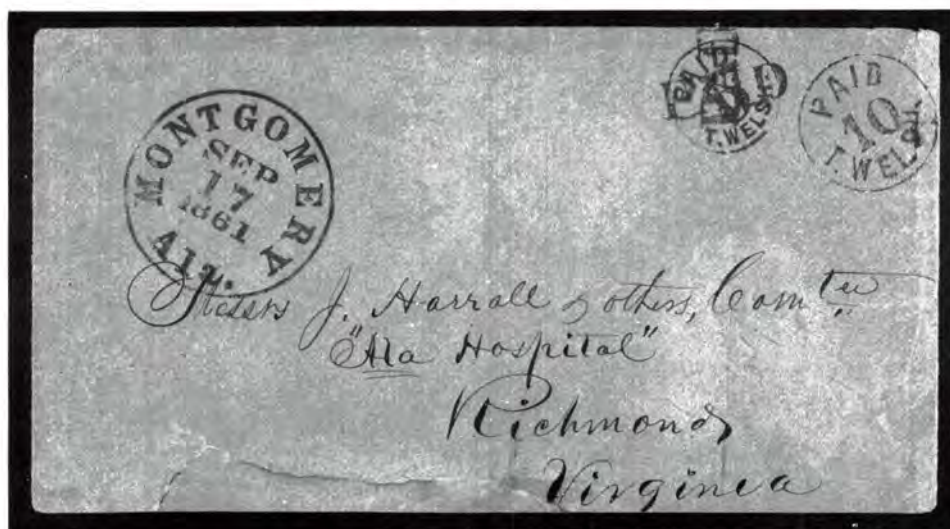

- 69  **Montgomery, Ala 10c Red on 5c Red (59XU6)**, 5c struck out with 2 SL Pairs, neat Sep 17, 1861 CDS, addressed to " 'Ala Hospital' Richmond", bit reduced at B, large repaired tear across bottom, One of only 2 recorded, Rare & Desirable ...

1,150.00





- 70  **Nashville, Tenn 5c Brick Red (61X3)**, large margins all around to touching at LR, tied blurry blue town cancel, neat SL Paid, Very Fine, Handsome cover, Ex-Antrim .....

600.00



- 71  **Nashville, Ten 5c Violet Brown (61X5)**, 4 margins, small replaced TR corner, tied neat blue town cancel, matching SL Paid on all over gray **State of Tennessee** semi-official Type I, bit reduced at top, light soiling, Fine, Rare .....

725.00 +

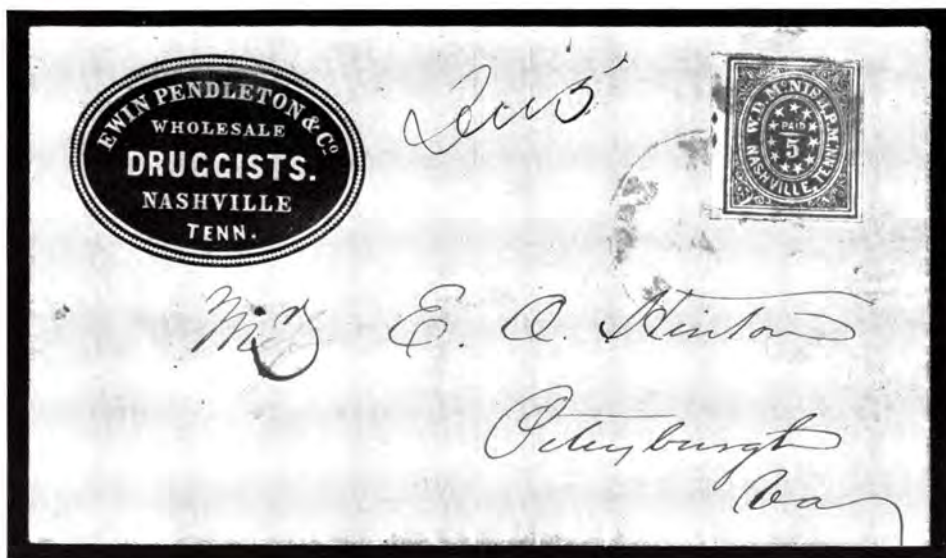

- 72    **Nashville, Tenn 5c Violet Brown (61X5)**, gum stains, tied blurry blue town cancel on printed black **Druggist Corner Card**, ms Due 5, brief but interesting business letter saying addressee's letter delayed "by the burning of the bridge in East Tenn no doubt", Very Fine, Stunning Showpiece ..... **725.00 +**



- 73    **Nashville, Ten 5c Blue (61XU1)**, neat blue Jul 9, 1861 CDS, also ms "5", reduced at top into mkg & couple sealed tears (6 & 17mm) virtually unnoticeable on neat square cover, Scarce & Attractive ..... **750.00**

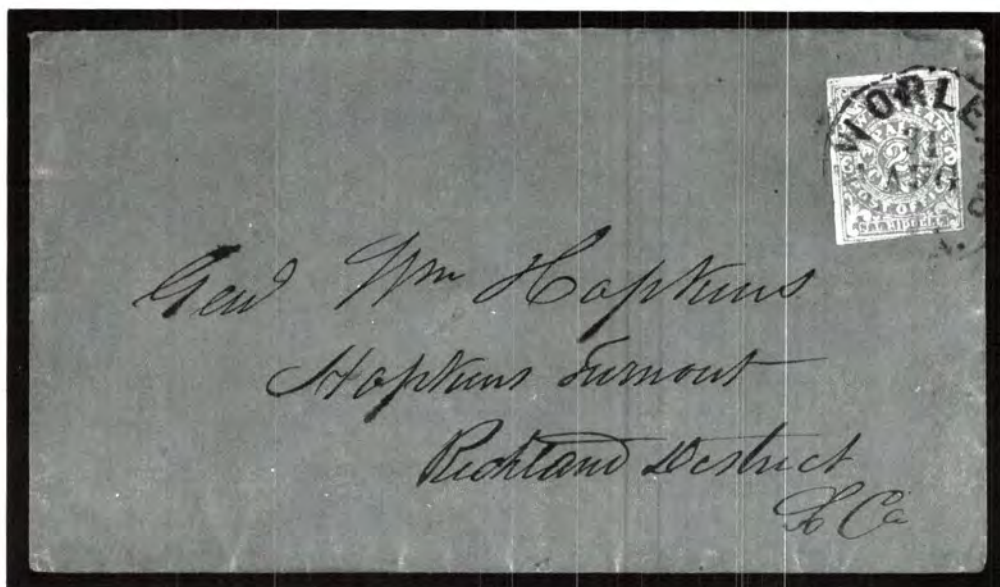

- 74  $\approx$  **New Orleans, La 2c Blue (62X1)**, tied town cancel on cover to Genl Wm Hopkins, Hopkins Turnout, S.C., fresh, Very Fine **Circular Rate** ..... 1,750.00

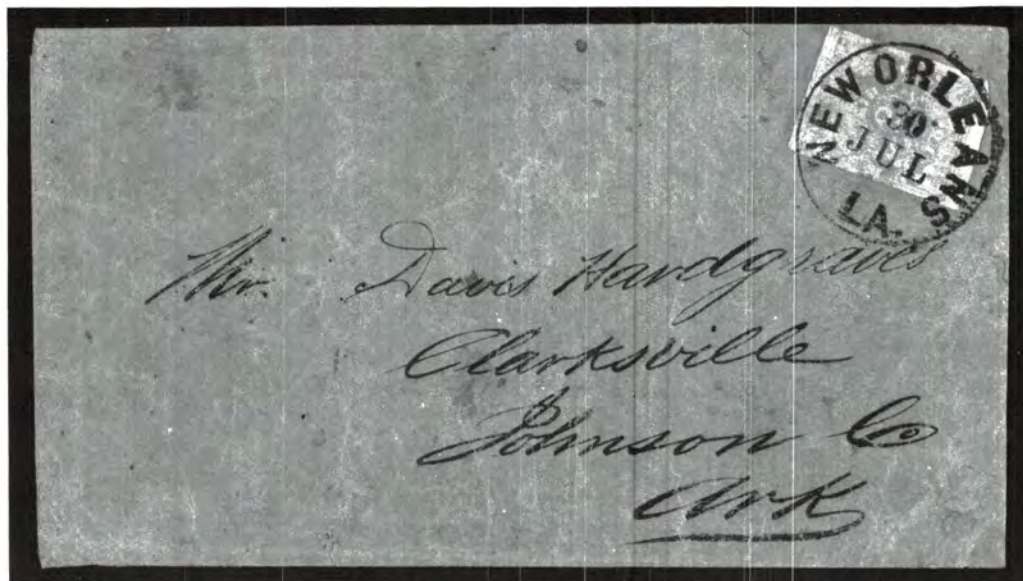

- 75  $\approx$  **New Orleans, La 2c Blue (62X1)**, margins all around, light gum stains, tied bold struck town cancel, few small edge tears **Circular Rate**, addressed to Clarksville, Ark, bit folded down, 1969 P.F. Certificate, Scarce, Ex-Wiseman ..... 1,750.00

- 76  $\approx$  **New Orleans 5c Brown (62X3)**, nice margins all around, light gum stain, tied town cancel on lemon cover, bit reduced at left, Very Fine ..... 150.00





- 77 ☒ **New Orleans, La 5c Brown (62X3) Vertical Pair**, light gum stain, tied light neat town cancel, addressed to "Nueus Town near Corpus Christi, Texas" and stamped with a beautiful strike of **Corpus Christi, Tex** receiving CDS, Ex-Wiseman, Choice .....

500.00

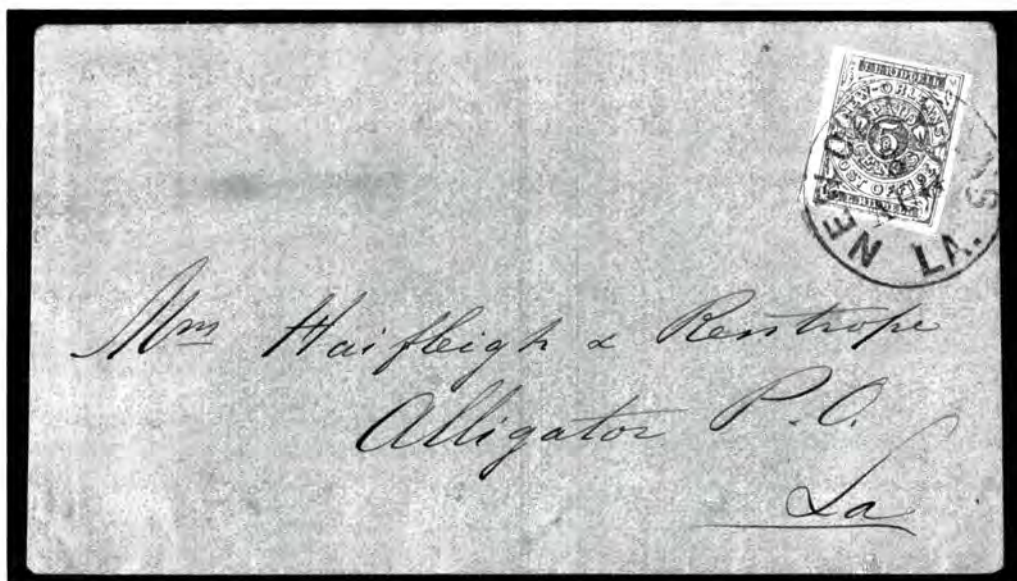

- 78 ☒ **New Orleans, La 5c Brown (62X3)**, large margins all around, tied neat New Orleans CDS to Alligator P.O., La, Extremely Fine, Ex-Caspary .....

150.00

- 79 ☒ **New Orleans, La 5c Brown (62X3)**, 3 large margins tied town cancel, light stains at left o/w Fine .....

150.00





- 80 ☐ **New Orleans, La 5c Brown (62X4)**, ample to large margins all around, tied beautifully struck town cancel on pristine white cover, bit reduced at top, Choice Beauty ..... 150.00
- 81 ☐ **New Orleans, La 5c Brown (62X4) Pair**, margins all around to touching TL corner, tied bold town cancel to fresh white cover, Very Fine, signed Dietz, Ex-Knapp . 425.00



- 82 ☐ **New Orleans, La 5c Black (62XU1) J.L. Riddell, P.M. Pd 5 cts, N.O. P.O., Dec 3, 1861 double circle cancel & 14 Mar (1862) CDS, light vertical stain down center, Beautiful strikes, Rare Provisional, Seldom seen ..... 1,050.00**



83    **Petersburg, Va 5c Red (65X1) Top Sheet Margin**, tied blue town cancel on FL (sale of wheat for a plantation), fresh, Fine+, Ex-Wiseman ..... **500.00**

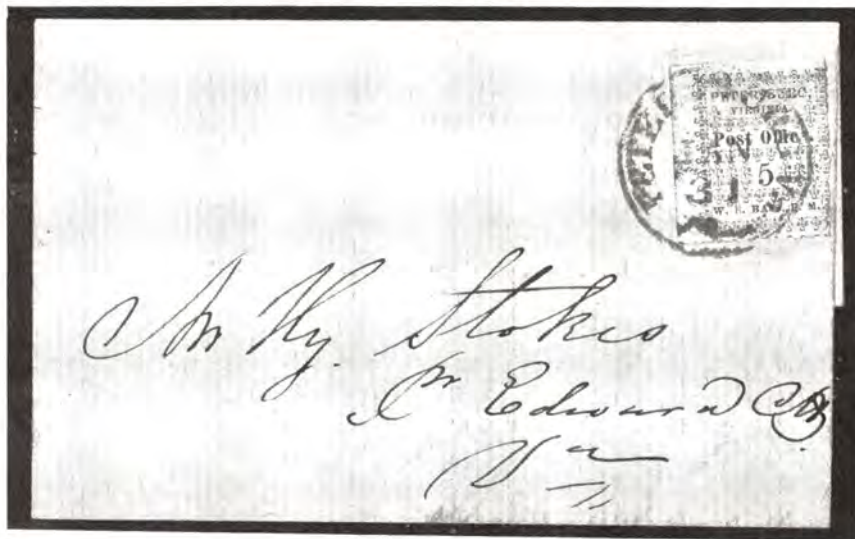

84    **Petersburg, Va 5c red (65X1), Top Left Sheet Margin**, light stains, tied well struck blue town cancel on blue laid paper FL, Very Fine ..... **500.00**

## Estimates

Our sales often contain specialized material for which catalogue values are not realistic indications of actual worth. We have evaluated such lots according to the estimates below. For example, "E-D" in the

value column of a lot indicates an estimated cash value of \$100 to \$150. Lots may actually realize more or less than the estimates and in no way should an estimate be considered a reserve, but merely a guide to bidding.

<b>E-A</b>	Under \$50.	<b>E-G</b>	\$250. to \$350.	<b>E-M</b>	\$2,500. to \$3,500.
<b>E-B</b>	\$50. to \$75.	<b>E-H</b>	\$350. to \$500.	<b>E-N</b>	\$3,500. to \$5,000.
<b>E-C</b>	\$75. to \$100.	<b>E-I</b>	\$500. to \$750.	<b>E-O</b>	\$5,000. to \$7,500.
<b>E-D</b>	\$100. to \$150.	<b>E-J</b>	\$750. to \$1,000.	<b>E-P</b>	\$7,500. to \$10,000.
<b>E-E</b>	\$150. to \$200.	<b>E-K</b>	\$1,000. to \$1,500.	<b>E-Q</b>	\$10,000. to \$20,000.
<b>E-F</b>	\$200. to \$250.	<b>E-L</b>	\$1,500. to \$2,500.	<b>E-R</b>	Over \$20,000.



- 85 ☒ **Pittsylvania C.H., Va 5c Red (66XU1)**, light gum stains, cut to shape, tied by beautifully struck town cancel on neat cover, signed Ashbrook, Ex-Wiseman, Rare & Choice Showstopper ..... **3,500.00**
- 86 ☒ **Raleigh, N.C. 5c Red (68XU1)**, nice full clear strike unusual for Raleigh, blue Raleigh DC, addressed to 4th Regt State Troops, fresh, Very Fine ..... **200.00**
- 87 ☒ **Raleigh, N.C. 5c Red (68 x U1)**, struck over blind embossed **Raleigh & Gaston Railroad Company Corner Card**, neat blue Nov 14, 1861 DC, brief note on **R.R. letterhead** enclosed, light water stains, Rare & Most Unusual ..... **200.00 +**



- 88 ☒ **Raleigh, N.C. 5c Red (68XU1)**, blue town DC, neat strikes on **10 Star Flag Patriotic**, type B-36 with **matching patriotic letterhead**, (excellent letter), light all over staining, Rare, Marvelous Showpiece, Ex-Wiseman ..... **750.00**
- 89 ☒ **Raleigh, N.C. 5c Red (68XU1)**, blue town DC, fresh, Very Fine Beauty ..... **200.00**





- 90 ☒ **Salem, N.C. 5c Black (73XU1)**, beautifully struck, addressed to "Surg. of Blantyre Hospital, Broad Run Station", bit reduced at left, fresh, Extremely Fine .....

600.00



- 91 ☒ **Salisbury, N.C. 5c Black (75XU1)**, typographed provisional on **turned cover** bearing 10c Blue (11) ms canceled Clover Dpt, Va, Scott catalog says only "one example known with part of envelope torn away, leaving part of design missing", listed with a dash, waterstained & in poor shape but Unique & Desirable, Ex-Casparly, Ex-Emerson .....

E-M

- 92 ☒ **Statesville, N.C. 5c Black (79XU1)**, light strikes, bit reduced at top, tiny repair at TR o/w Fine, Ex-Peters, Ex-Antrim .....

425.00





Office of Raleigh to Gaston Trust Fund Co.  
Raleigh, N.C. Nov 12 1862

87

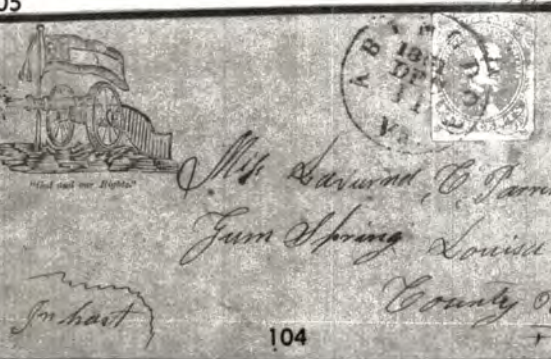
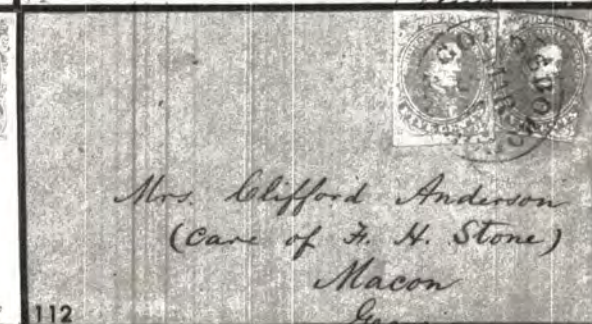
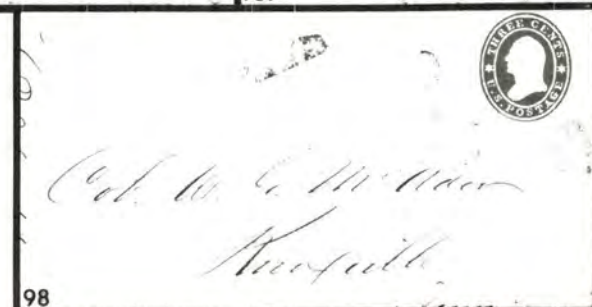
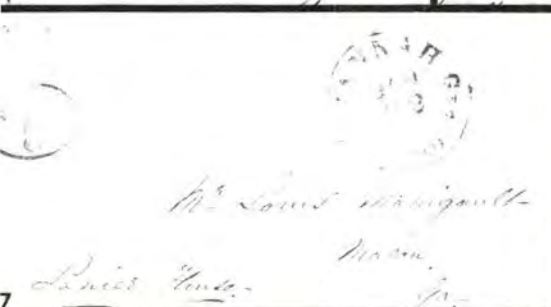
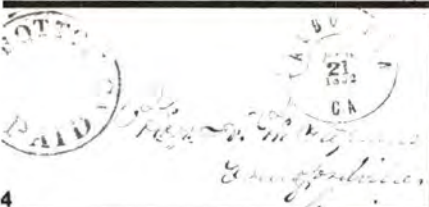

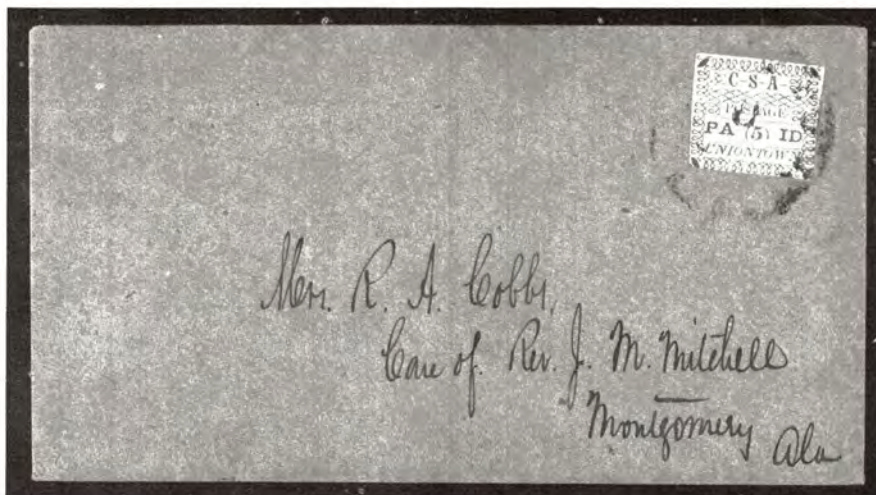

- |    |   |   |                 |
|----|---|---|-----------------|
| 93 | ⌘ | <b>Uniontown, Ala 5c Green (86X4)</b> , tied usual light blurry strike on fresh cover, Very Fine, Scarce, Ex-Wiseman .....  | <b>2,000.00</b> |
| 94 | ⌘ | <b>Talbotton, Ga 5c Black (94XU1)</b> , Apr 21, 1862 DC, to Hon. A.H. Stephens (CSA Vice Pres), flap missing, bit reduced at top, Fine+ .....   | <b>400.00</b>   |
| 95 | ⌘ | <b>Talbotton, Ga 10c Black (94XU2)</b> , Sep 4, 1862 DC to Hon. A.H. Stephens (CSA VP), flap missing, bit reduced at top, small white stain at top o/w fresh, Very Fine strikes ..... | <b>425.00</b>   |

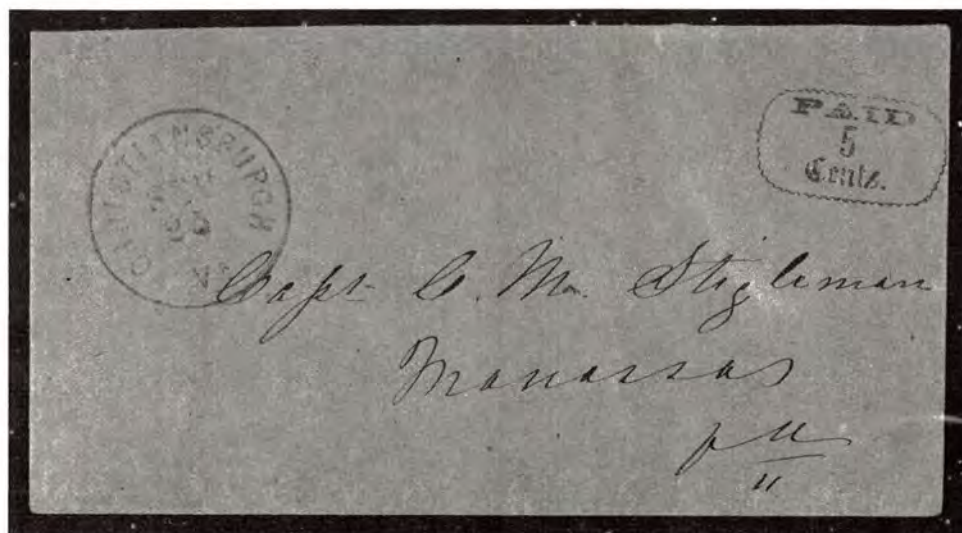

- |    |   |  |               |
|----|---|--|---------------|
| 96 | ⌘ | <b>Christiansburg, Va 5c Blue on orange (99XU2 var)</b> , beautiful strikes on fresh cover, Superb .....   | <b>750.00</b> |
| 97 | ⌘ | <b>Savannah, Ga 5c Black (101XU1)</b> , Jan 22 (1862) CDS to Lanier House, Macon, Ga letter enclosed, Very Fine, Ex-Hart, Ex-Finney .....                            | <b>300.00</b> |
| 98 | ⌘ | <b>Savannah, Ga 10c Black (101XU4)</b> , used on <b>3c Star Die (U26)</b> envelope, light Nov 20, 1861 CDS, cover front only, fresh, Very presentable & Scarce ..... | <b>600.00</b> |





- 99  $\approx$  **Griffin, Ga 5c Black (102XU1)**, neat strikes, Very Fine, One of only 4 or 5 known, signed Dietz, Ex-Hubbell .....

700.00



- 100  $\approx$  **Tallahoma, Ten 10c Black (111XU1)**, neat Apr 5, 1863 town cancel, reduced at top, flap missing & large repaired piece affecting half of control marking at top left, still very presentable & Rare .....

3,000.00

When mentioned in the description the following names refer to various books and catalogs as here noted:

Dietz - 1959 Dietz Confederate States Catalog and Handbook.

Scott - 1981 Scott Specialized Catalogue of United States Stamps or 1982 Scott Volume I

Shenfield - Confederate States of America, The Special Postal Routes by Lawrence L. Shenfield, 1961.

CSASCC - Confederate States of America Stampless Cover Catalog, 1980.

Antrim - Civil War Prisons and Their Covers by Earl Antrim, 1961.

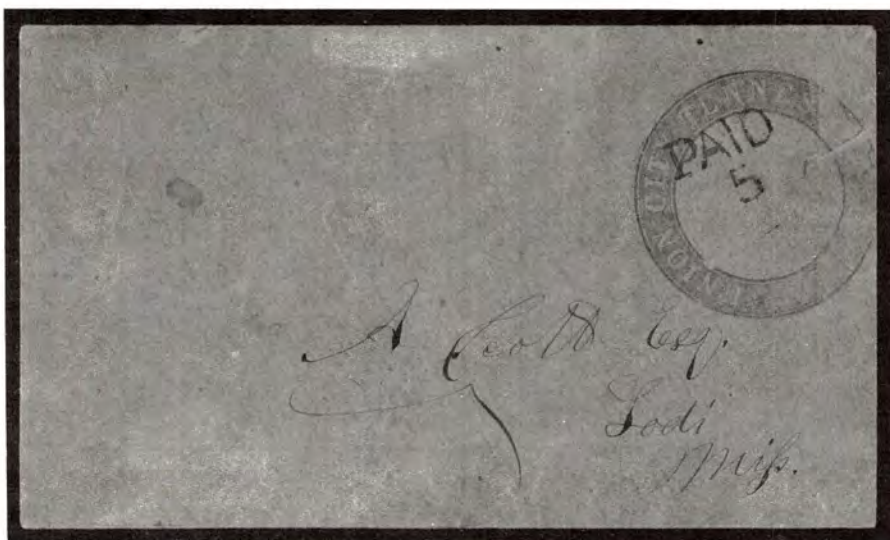

- 101    **Union City, Tenn 5c Black**, formerly listed in Scott as 85XU1 but now with notation that its use to produce provisional envelopes is doubtful, listed as a provisional in Dietz, sold here on its own merits, bit reduced at left, light stains, Rare & Unusual marking in any case .....

E-J

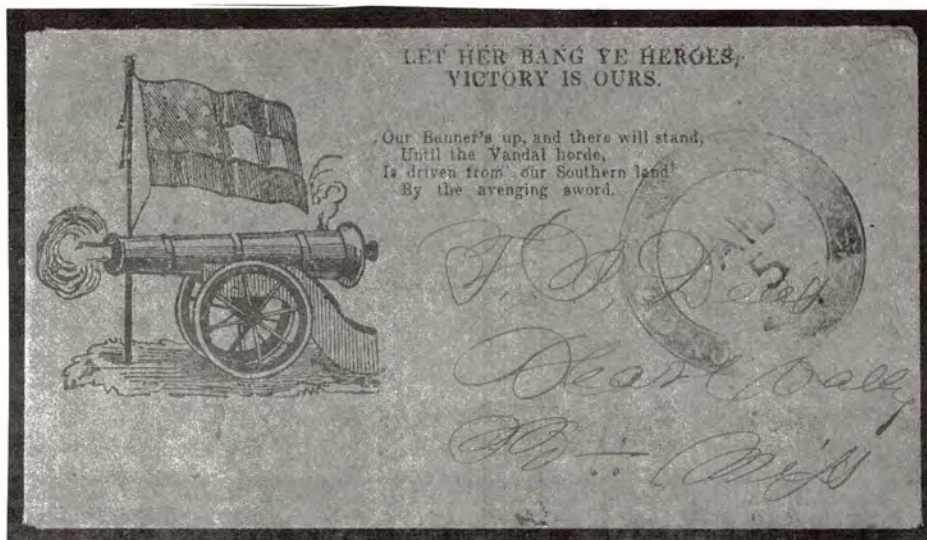

- 102    **Union City, Tenn 5c Black**, formerly listed by Scott as 85XU1 but now listed as doubtfully provisional usages, showy cancel used on blue **Cannon & 11 Star Flag Patriotic**, type E-A-1 var Verse 23, **Unlisted Slogan** "Let her bang ye heroes, Victory is ours". On **Turned Cover** handcarried from **Beauregard Rifles** to "Bolingreen Canetuckey", fresh, Very Fine, Fabulous Showpiece .....

E-M





- 103 ∞ **Weatherford, Tex 5c + 5c Black (109XU2)**, neat Jun 21 town cancel, small scuffs & cover repairs, parts flaps missing, repairs well done & not immediately noticeable. Only recorded copy, Rare & Appealing, 1967 P.F. Certificate, Ex-Meroni, Ex-Antrim ..... 2,750.00 + +

## GENERAL ISSUES

### LITHOGRAPHED

- |       |   |        |
|-------|---|--------|
| 104 ∞ | <b>5c Olive Green (1c)</b> , Stone 1 tied neat Abingdon, Va Dec 11, 1861 on small <b>Cannon &amp; Flag Patriotic</b> , type E-A-3d, bit reduced at right, Very Fine, Scarce, Ex-Dietz ...   | E-H    |
| 105 ∞ | <b>5c Bright Green (1)</b> , 4 nice margins, canceled Tuscaloosa fancy "Star" cancel, weak town cancel at left on all over gray <b>University of Alabama</b> college cover, light stains, bit reduced at right, Scarce & Desirable .....                                | E-J    |
| 106 ∞ | <b>5c Olive Green (1c) Stone, A or B</b> , tiny scuff at left, small nick TR, tied neat blue Danville CDS on embossed rose <b>Union Female College</b> corner card, bit reduced at left, Extremely Appealing .....  | E-H    |
| 107 ∞ | <b>5c Green (1)</b> , 4 margins, moved to side to show use over <b>3c Star Die (U26)</b> tied bold Atlanta, Ga Apr 17, 1862 CDS, fold across top o/w Fine .....   | E-G    |
| 108 ∞ | <b>5c Green (1)</b> , 4 large margins, P.O. crease along R margin, tied nicely struck Tuskegee, Ala Jan 29, 1862 DC to 5th Ga Reg Pensacola, crossed out & <b>forwarded</b> to "care of Gen J K Jackson, O'Bannonville, Very Fine, Ex-Caspary ...                       | E-I    |
| 109 ∞ | <b>5c Green (1)</b> , small scuff at TR, tied bold Richmond, Va CDS on all over blue <b>Grocer Advertising Cover</b> , small internal tear & light stains o/w Fine .....  | E-H    |
| 110 ∞ | <b>5c Green (1)</b> , small sealed pre-use tear at top, tied beautifully struck <b>Camp Shenandoah, Va</b> CDS, subject of much philatelic debate by the great students over the years as a CSA Army camp mkg, bit reduced at top, Very Fine, Scarce, Ex-MacBride ..... | E-I    |
| 111 ∞ | <b>5c Green (1)</b> , tied neat part strike <b>Carolyn (a City) N.C. Paid 5</b> cancel used for provisionals, Scarce, Fine +, Ex-Caspary .....  | E-I    |
| 112 ∞ | <b>5c Green (1) &amp; 5c Blue (4)</b> , tied together by Goldsborough, N.C. CDS, fresh, Very Fine & Handsome <b>Combination Usage</b> .....   | E-H    |
| 113 ∞ | <b>5c Green (1)</b> , 4 margins, tied part Memphis, Ten CDS to Lynchburg on <b>Turned Cover</b> bearing <b>5c Green (1)</b> , 4 margins, inside tied blue Lynchburg CDS to Rural Retreat, tiny internal hole, Fine +, Nice turned usage .....                           | E-G    |
| 114 ∞ | <b>5c Olive Green (1c) Stone A or B</b> , 4 large margins all around, tied neat Winchester, Va CDS, fresh, Very Fine .....  | 125.00 |

115 ∞	<b>5c Olive Green (1c) Stone 1</b> , 4 margins, tied beautifully struck Georgetown, S.C. Jan 6, 1862 CDS, Extremely Fine .....	<b>E-E</b>
116 ∞	<b>5c Green (1)</b> , 4 large margins, tied bold Wilmington, N.C. CDS, small ink stain, reduced at right a bit into pink o/w Very Fine .....	<b>80.00</b>
117 ∞	<b>5c Green (1)</b> , 3 large margins to just touching at top, tied neat blue Nashville, Ten CDS, fresh, Very Fine .....	<b>E-D</b>
118 ∞	<b>5c Green (1)</b> , 4 margins, light corner crease, tied neat Goldsborough, N.C. CDS, Very Fine .....	<b>75.00</b>
119 ∞	<b>5c Green (1)</b> , 3 margins showing large part stamp above, tied nice strike <b>Brownsville, Tex</b> CDS to San Antonio, bit reduced at left, fresh, Very Fine, Scarce .....	<b>E-D</b>
120 ∞	<b>5c Olive Green (1c) Stone 1</b> , 4 large margins, tied neat blue Charlotte C.H., Va CDS to Charlotte S.H. Artillery, Very Fine .....	<b>E-D</b>
121 ∞	<b>5c Bright Green (1)</b> , 4 margins, tied neat <b>Chattanooga, Ten</b> Apr 24, 1862 CDS, light staining, Fine .....	<b>E-C</b>
122 ∞	<b>10c Blue (2)</b> , close cut, tiny minor nick (scuff faults, tied <b>St. Marks, Fla</b> to <b>Paymaster John de Bree, CS Navy, Richmond, Va</b> , Fine +, Rare .....	<b>E-I</b>
123 ∞	<b>10c Blue (2)</b> , 4 large to huge margins, tied neat Staunton, Va CDS, minor light cover folds, fresh, Very Fine .....	<b>E-I</b>
124 ∞	<b>10c Blue (2)</b> , 4 huge margins, tied incredibly dark strike Washington, Ga, Very Fine ..	<b>E-I</b>
125 ∞	<b>10c Blue (2)</b> , 4 ample to huge margins, tied beautifully struck Richmond, Va Sep 11, 1862 CDS, fresh, Superb .....	<b>E-I</b>
126 ∞	<b>10c Blue (2)</b> , 4 ample to huge margins, tied light <b>Tallahassee, Fla</b> , light soiled, off cover cat. \$185, Fine +, Scarce .....	<b>E-H</b>
127 ∞	<b>10c Light Milky Blue (2a) Stone Y</b> , pre-use crease, 4 large margins, tied neat blue Raleigh, N.C. DC & second strike at left, small light stain at TR o/w Very Fine .....	<b>175.00</b>
128 ∞	<b>10c Blue (2) Right Sheet Margin</b> , huge margins all around, pre-use crease, tied neat Richmond, Va CDS to Poindexter Store, Va <b>missent &amp; forwarded</b> with Port Republic, Va CDS & ms due 10, Very Fine & Desirable Usage .....	<b>E-F</b>
129 ∞	<b>10c Blue (2)</b> , margins all around, tied well struck Kinston, N.C. CDS, light cover spotting, Fine .....	<b>125.00</b>
130 ∞	<b>10c Light Blue (2a)</b> , ample to huge margins showing bit of stamp below, tied socked on the nose Fayetteville, N.C. CDS on small blue cover, slightly reduced at left, light soiling, Extremely Fine, Pretty .....	<b>125.00</b>
131 ∞	<b>10c Light Blue (2a)</b> , 4 huge margins, tied clear Wilmington, N.C. CDS, Very Fine .....	<b>125.00</b>



132 △	<b>2c Green (3)</b> , 4 nice margins, tied phenomenal strike of <b>Oak Bowery, Ala</b> on large piece addressed to La Grange, Ga therefore <b>Circular Rate</b> , almost looks like tiny cover, signed Deitz, a Marvelous Showpiece, Rare town .....	<b>E-K</b>
-------	--	------------



110

106

111

3

115

114

7

116

118

9

120

121

2

124

123

125

129

126



- 133  $\approx$  2c Green (3), 4 margins, tied neat light clear Savannah, Geo "Star" cancel on Wrapper!, ms. "one pamphlet", light soiling, Fine, Rare & Most Desirable ..... 1,500.00

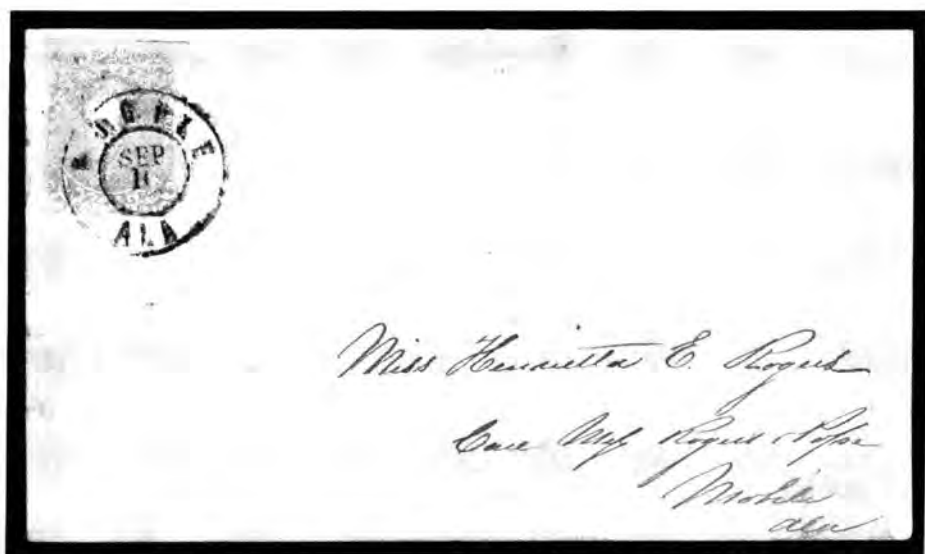

- 134  $\approx$  2c Green (3), 4 nice margins, tied neat Mobile, Ala DC on drop letter, small cover scrapes at left & right, faint ironed out crease along top, bit reduced at top, Scarce, Ex-Finney, 1964 CSA Certificate ..... 1,500.00





- 135 ☒ **2c Green (3) Strip of 5**, few tiny faults, tied 3 nice strikes Augusta, Ga DC on gray all over **House Furnishings Advertising Cover**, slightly reduced into design at right & bottom, small edge faults, Rare usage with Fabulous Appeal, Ex-Brooks, Ex-Antrim ..... **4,500.00+**

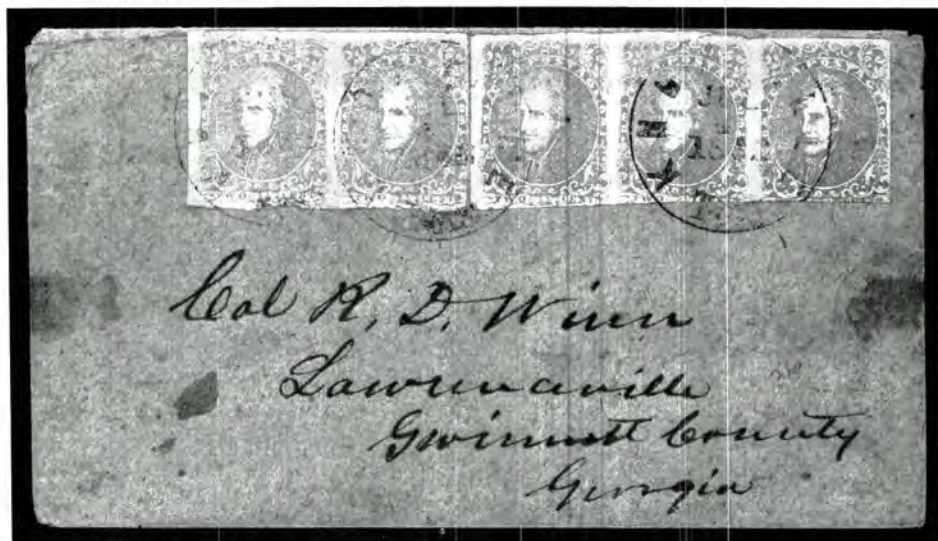

- 136 ☒ **2c Green (3) Strip of 3 & a pair**, to make up 10c rate tied 3 strikes light **Knoxville, Tenn July 4, 1862** on homemade cover, few light trivial stains, Very Fine, Far Left stamp is "**Top Knot**" variety, Pos. 31, light crease, Handsome Rarity, 1964 CSA Certificate ..... **(4,500.00)**
- 137 ☒ **5c Blue (4)**, 3 large margins, tied well struck **Austin, Tex Jun 5, 1862** DC to Fort Worth via Waco, trifle reduced at right, fresh, Extremely Fine, Scarce ..... **E-E**
- 138 ☒ **5c Blue (4)**, 4 large margins, tied grid, weak strike **Staunton, Va CDS on FL**, Fine + ..... **E-E**
- 139 ☒ **5c Blue (4) Stone 3**, tied neat Mo(ntgo)mery, Ala CDS on small blue cover, Very Fine, Ex-Dietz ..... **95.00**
- 140 ☒ **5c Blue (4)**, pre-use crease, just touching at TR o/w margins all around, tied well struck large balloon **Murfreesborough, N.C. CDS on blue cover**, Very Fine ..... **80.00**
- 141 ☒ **5c Blue (4)**, 2 singles arranged 1 vert 1 horiz, tied neat **Staunton, Va CDS on small neat white cover**, Extremely Fine, Choice ..... **E-H**

- 142 ☒ 5c Blue (4) Pair, tied Mobile, Ala DC on **Turned Cover** front bearing two singles 5c Blue (6 + 7) tied neat Greensborough, Ala CDS to Co C 36th Regt Ala Vols, Most Attractive .....
- 143 ☒ 5c Milky Blue (4a) Pair, tied neat double strike Richmond, Va Jul 8, 1862 CDS on blue FL, Very Fine, Choice .....

E-G

E-I



- 144 ☒ 5c Light Blue (4) Pair, tied beautifully struck Halifax C.H., Va CDS on **brown Beauregard Portrait Patriotic**, Type G-B-1b on lemon cover, Very Fine, Rare Showstopper .....
- 145 ☒ 5c Blue (4), 2 singles, overlapping tied light Tuscaloosa, Ala CDS on **Alabama Insane Hospital Corner Card**, small sealed tear at top into CC, flap replaced, fresh, Very Fine .....

E-M

E-H



- 146 ☒ 10c Rose (5), faulty, tied bold Yorkville, S.C. CDS on 11 **Star Flag Patriotic** type B-65 Ver. 7 from 12th Regt S.C.V., Scarce & Desirable .....
- 147 ☒ 10c Deep Rose (5), 4 margins, tiny tear at B, tied beautifully struck Oxford, N.C. CDS on small cover to Lewisburg, Va, docketing on face, Extremely Fine .....
- 148 ☒ 10c Rose (5), 4 large margins, light gum stains, tied well struck blue Raleigh, N.C. DC & second strike to left, bit reduced at left, fresh, Extremely Fine, Choice .....
- 149 ☒ 10c Rose (5), 4 margins, light gum stains, tied bold blue Columbia, S.C. CDS & second strike on turned cover, front only with other side printed address to a N.Y. insurance comp., fresh, Very Fine .....
- 150 ☒ 10c Rose (5), 4 large margins, creased, tied neat Savannah, Ga Paid CDS on cover severely reduced at ends to create small squarish cover with complete address, fresh, Extremely Attractive .....

1,850.00

525.00

525.00

(525.00)

525.00





128

Mr Benj Henson  
Paindexter The  
Louisiana  
La

127

Post Lancaster Esq  
Box 479  
Richmond Va

130



Wm. H. H. H. H.  
Richmond Va

131



Admiral  
H. H. H. H.  
Richmond Va

137



H. Smith  
North

139



Wm. H. H. H. H.  
Richmond Va

140



W. A. C. H. H. H.  
Howellville, P. O.  
Robeson City

138



Wm. H. H. H. H.  
New Market  
Shenandoah City

155



Wm. H. H. H. H.  
St. Louis, Mo.  
Europe

142



A. H. H. H. H.  
Greensboro



Wm. H. H. H. H.  
Richmond Va

141

Alabama Insane Hospital,  
TUSKALOOSA, ALA.

145

Mrs. P. H. H. H.  
(Car)

143



Wm. H. H. H. H.  
Richmond Va

28

M. A. S. of June 12, 62  
via 21st July 1862

Apr. 23, 1862  
of 10. H. H. H. H.  
to M. A. S. in a note not a copy  
bound to him

Mrs. N. B. Seabrook  
Lewisburg  
via Fincastle Greensboro Co  
Virginia

147



148

150

Wm. H. H. H. H.  
Richmond Va



151	10c Rose (5), almost 4 margins, tied neat dateless Mobile, Ala DC, bit reduced at left, Fine, Ex-Kohn	525.00
152	10c Rose (5), 4 margins, tied bold Winchester, Va CDS, reduced at R, lightly stained o/w Fine	525.00



153	10c Carmine (5a), almost 4 margins, tied <b>Knoxville</b> Ten CDS on Turned Cover bearing two 4 margin singles of 5c Blue (6) tied together by bold blue <b>Lynchburg, Va</b> CDS, bit reduced & separated back, Showy, Rare, Ex-Wiseman, signed Dietz	1,450.00 +
-----	--	------------

#### TYPOGRAPHED ISSUES

154	5c Blue (6) Single, 4 margins, tied bold <b>Mount Olive, N.C.</b> Jun 27 (1862) CDS on small narrow cover, Very Fine, Pretty, Scarce as single	50.00
155	5c Blue (6) Single, 3 margins, tied blue <b>Greensborough, N.C.</b> CDS to 30 Regt Va Vol Camp McIntosh near Goldsboro, Very Fine, Scarce single rate	50.00 +
156	5c Blue (6) Single, 4 margins, light crease at B, tied <b>Richmond, Va</b> May 23, 1862, bit reduced at left, light edge stains, Fine, Scarce	50.00
157	5c Blue (6) Single, 4 margins, tied neat <b>Richmond, Va</b> Jun 8, 1868 CDS, slightly edge worn, Fine, Scarce	50.00
158	5c Blue (6), Vert Pair tied <b>Wilmington, N.C.</b> CDS, TR corner missing off edge of cover, BR corner wrapped around cover, <b>10 Star Flag Patriotic</b> , type B-44, Ver. 28, Impt 10, Fine	E-G
159	5c Blue (6), 2 singles, 1 pre-use crease, tied bold <b>Gordonsville, Va</b> CDS, <b>message (spy?)</b> under the flap "(6th) night-Jackson is over in Md., & large bodies of troops are crossing. I shall go over tomorrow", Very Fine, Interesting	E-G
160	5c Blue (6), pair pen canceled, 4 margins, bold <b>green Morgantown, N.C.</b> CDS on cover made from a <b>Bank Form</b> , minor edge wear, Very Fine, Showy & Scarce	E-G
161	5c Blue (6), Vert Pair, 4 margins, tied <b>High Point, N.C.</b> balloon cancel in LL corner, <b>to Why Not, N.C.</b> (see Solomon article in "Confederate Philatelist" on Why Not", bit reduced at R, Extremely Fine	E-F
162	5c Blue (6) & 5c Blue (7), tied together by neat <b>Knoxville, Tenn</b> CDS, Very Fine, Scarce Combination usage of London & Local prints	E-E
163	5c Blue (6), left sheet margin pair, 4 margins, tied <b>Charleston, S.C.</b> CDS, light stains at left o/w fresh, Fine	E-C
164	5c Blue (6), Vert Pair tied light <b>Richmond</b> CDS, Very Fine	E-B
165	5c Blue (6), Pair, 4 margins, tied nicely struck <b>Greenville, N.C.</b> , CDS on fresh homemade cover, Superb	E-C

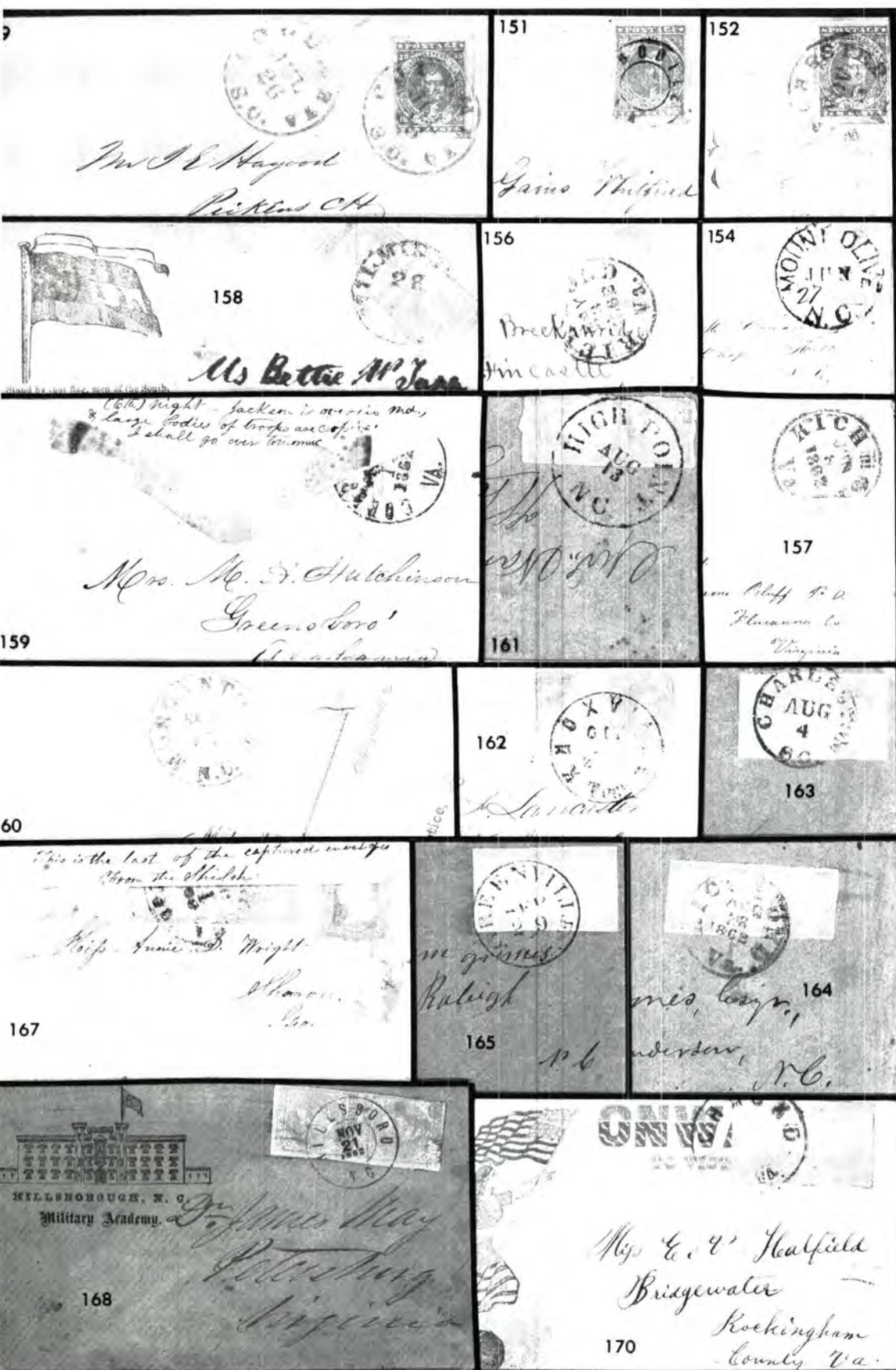

151

152

Mr J. E. Haywood  
Pittsburg CH.

Gains Thibault

158



Ms Betty M Lane

156

Breckinridge  
Win Castle

154



(6th) night - Jackson is over the mts,  
& large bodies of troops are coping.  
I shall go over tomorrow

Mrs. M. V. Hutchinson  
Greensboro'

HIGH POINT  
AUG 13  
NC

W. D. Wright

Richmond  
AUG 13  
VA

157

Rich Cliff P. O.  
Fluanna Co  
Virginia

159

161

160

162



163

This is the last of the captured mail bags  
from the Rebels.

Miss Annie D. Wright  
Charleston  
S.C.

GREENVILLE  
SEP 29  
NC

me grimes  
Raleigh

164

Miss, Miss, Miss  
P. O. Anderson  
N.C.

167

165

HILLSBOROUGH, N. C.  
Military Academy

Miss May  
Petersburg  
Virginia

170

Miss E. V. Heatfield  
Bridgewater  
Rockingham  
County Va.





- |     |  |     |
|-----|--|-----|
| 166 | 5c Blue (7) Pair, almost 4 margins, tied bold grid, neat Pontotoc, Miss CDS on green Confederate Soldier with Flag, Type F-C-1a on green cover, small 5 mm edge tear into design, LR corner bit rounded, Marvelous Striking Patriotic, Ex-Brooks, Ex-Emerson, signed Dietz             | E-M |
| 167 | 5c Blue (7), Vert Pair tied blurry Chattanooga, Ten next to unused 3c Rose (65), blue edged flaps with note inside "This is the last of the captured envelopes From the Shiloh. Economy.", stained, poignant bit of historical drama here, part article enclosed about it, interesting | E-I |
| 168 | 5c Blue (7), pair tied bold blue Hillsboro, N.C. DC on Hillsborough, N.C. Military Academy pictorial cover, rebacked, lightly soiled, Scarce & Handsome  | E-G |
| 169 | 5c Blue (7), 2 singles of different shades tied Big Lick, Va to Blacks & Whites, Va, Very Fine & Attractive  | E-G |
| 170 | 5c Blue (7), pair tied scarce dateless Richmond, Va CDS and red, white & blue Captured Union Patriotic-Liberty with Flag on Globe, bit reduced at Left, Fine, Rare   | E-G |
| 171 | 5c Blue (7), Pair, 4 margins, creased across top, scarce, White Necktie Variety (off cover cat. \$150) tied part strike (Ri)chmond (Va) CDS, few tiny edge nicks o/w Very Fine, Scarce   | E-G |
| 172 | 5c Blue (7), Pair, faulty, tied Morristown, Ten CDS on Captured Union Patriotic, blue "the War For the Union", light age spots & minor edge wear o/w Fine, Rare  | E-G |
| 173 | 5c Blue (7), Pair, 4 margins, tied bold Richmond, Va Apr 1863 CDS to "Asst Surgeon C.M. Morfit, C.S. Steamer Stono, C.S.N., Charleston, S.C.", fresh, Very Fine Naval cover, Scarce  | E-E |
| 174 | 5c Blue (7), Pair tied double strike Wilmington, N.C. CDS to Allensville crossed out, Allensville, N.C. CDS, ms "Forwarded to Ashford, N.C." from Allensville, Fine  | E-E |
| 175 | 5c Blue (7), pair, 4 huge margins, tied red Gaston, N.C. on turned cover bearing another pair 5c blue (7) tied blue Raleigh, N.C. DC, light stains o/w Fine, Colorful  | E-C |
| 176 | 5c Blue (7), Pair, 4 margins, tied bold Abbeville CH., S.C. CDS on wide bordered Mourning Cover, small circular rust stain at top o/w Very Fine Charmer  | E-D |
| 177 | 5c Blue (7), Pair, light gum stains, neat double grid cancels, bold Chapel Hill, N.C. CDS, repaired at TL into pmk, XF appearance  | E-D |
| 178 | 5c Blue (7), Pair, 4 margins, tied light Tullahoma Ten & second strike, to Brandon, Miss, fresh, Very Fine   | E-D |
| 179 | 5c Blue (7), Pair, 4 margins, tied light Pocotaligo, S.C. CDS, Fine  | E-C |
| 180 | 5c Blue (7), Pair, light age spots, tied bold blue Hillsboro, N.C., DC, fresh, Very Fine   | E-C |
| 181 | 5c Blue (7), Vert Pair, 3 1/2 margins, tied Raleigh DC, small stain LL, Fine   | E-B |
| 182 | 5c Blue (7), Vert Pair, 4 margins, tied 2 blue Raleigh, N.C. DC's, light staining, Fine  | E-B |







- 183 ☒ **1c Orange (14)**, multiple used to make the only known "use" of this stamp which was never placed in circulation, it is a tattered cover front bearing a full & part strike of the Old Point Comfort, Va DC & SL Due 3 from an Indiana soldier to his home state. This is one of the great mystery covers of Confederate Postal History, long believed to be a POW cover but recently disproved, written up in numerous publications, Ex-Weatherly, Ex-Dietz, A Classic of Unique status .....

E-P

#### ENGRAVED ISSUE

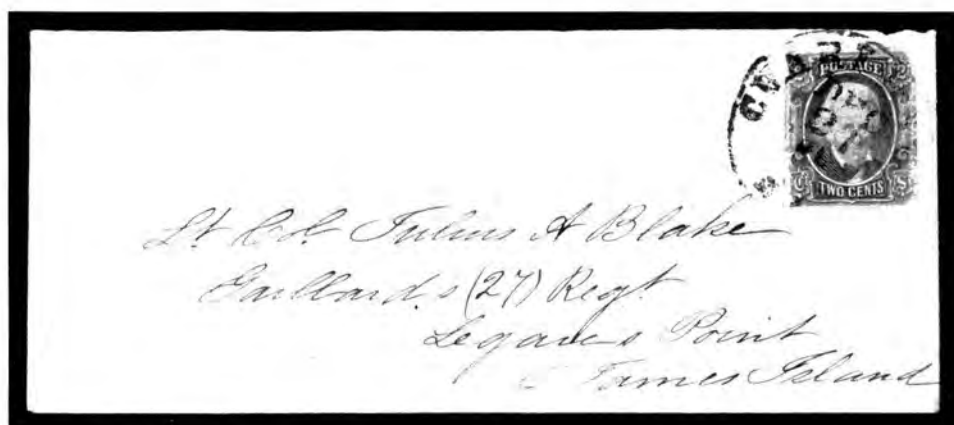

- 184 ☒ **2c Brown Red (8)**, 4 margins, tied Charleston, S.C. CDS to Gaillard's (27) Regt Lagare's Point, James Island (drop letter) on cover fashioned from **printed appointment** form of the 17th Regiment Infantry, flap missing, bit reduced at top, Very Fine Beauty, Ex-Caspary .....

500.00





- 185    2c Pale Red (8a), 4 large to huge margins, tied bold Richm(ond), Va. CDS, water stained around edges o/w Fine, Nice stamp, 1963 CSA Certificate .....

E-K

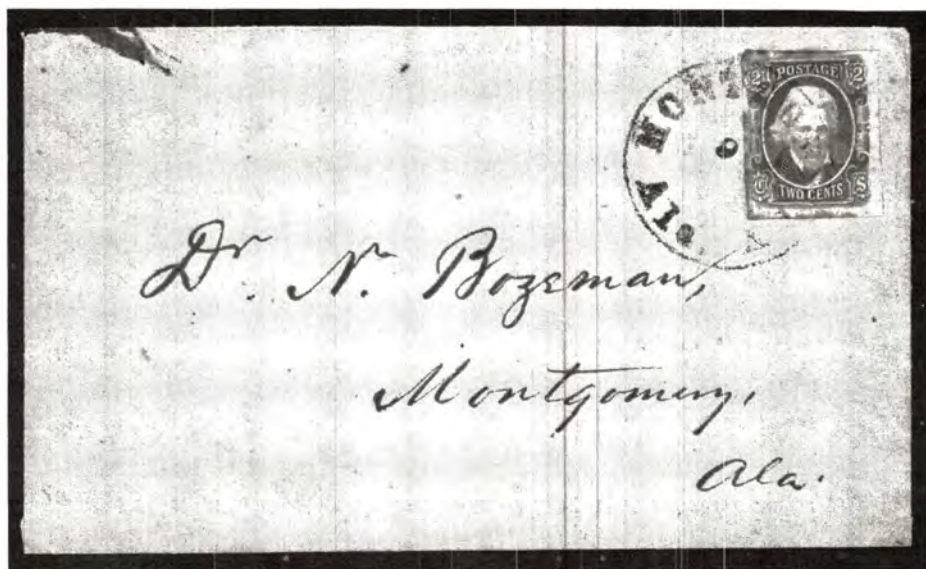

- 186    2c Brown Red (8), 4 large margins, gum stained, tied well struck Montgomery, Ala CDS on drop letter, small stain/tear at top left o/w fresh, letter concerning the "mail office", Very Fine, Ex-Caspary .....

500.00

HSP is the abbreviation for Handstamped Paid. All handstamped postal markings are in black unless otherwise noted throughout the catalog.



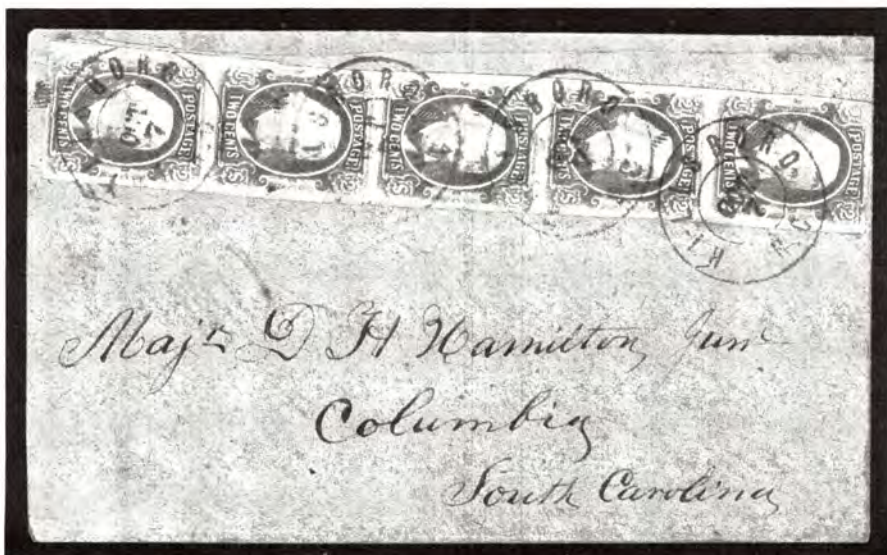

187

**2c Brown Red (8) Vertical strip of 5**, usual P.O. scissor cut at top, large margins along both sides, tied 4 gorgeous blue Hillsboro, N.C. cancels, actually a turned usage with other side a "Southern Express Company's Telegraph" printed envelope not postally used but addressed, expertly rebacked apparently by Shenfield "to preserve this beautiful strip", 1969 P.F. Certificate, Ex-Meroni, An Exquisite Showpiece .....

2,750.00



188

**2c Brown Red (8) Strip of 5**, tied 3 beautifully struck Fayetteville, N.C., June 6, 1863 cancels, couple small P.O. scissor cut or tear, couple small stains, signed Dietz, Scarce & Desirable .....

2,750.00



- 189 10c Blue T-E-N (9), 4 margins, tied beautifully struck Shreveport, La May 3, 1863 DC on 11 Star Flag Patriotic, Type B-65, Ver 9, light diagonal crease, Very Fine Beauty ..... 2,000.00



- 190 10c Milky Blue T-E-N (9a), 4 large margins, tiny tear TR, gum stains, beautifully tied Greenville, S.C. Jun 1 CDS on 10 Star Flag Patriotic, Type B-44, Ver. 28, Impt 10, Very Fine, Ex-Weatherly, 1972 P.F. Certificate ..... 2,000.00

### EXPERTIZATION

If you are planning to have any of your purchases expertized we would like to recommend the Confederate Stamp Alliance Authentication Committee. Their new compact certificates all bear excellent color photographs while managing to keep fees very reasonable and provide two month service or better. Application forms for authentication may be obtained by writing to Mr. Sherrell Nunneley, 4327 Taylor Blvd., Louisville, Kentucky 40215.



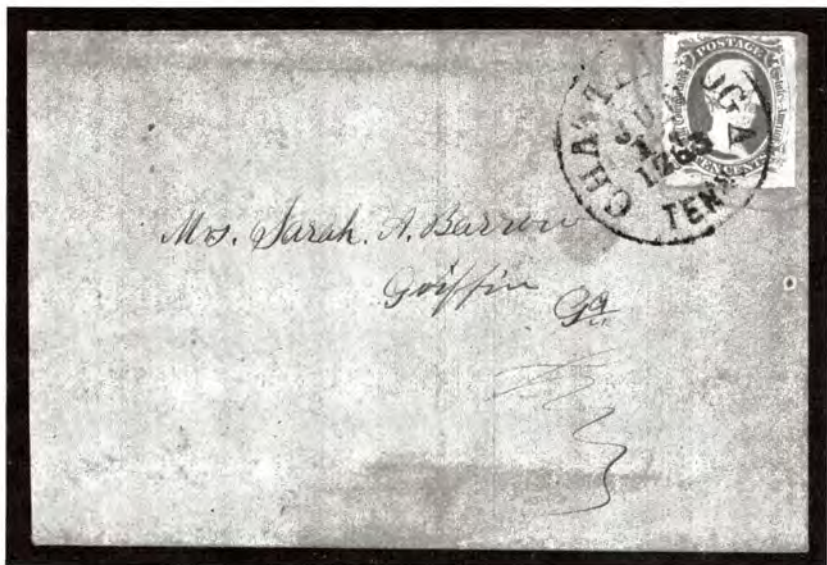

- 191  $\infty$  10c Gray Blue T-E-N (9b), 3 large margins tied bold Chattanooga, Ten CDS on green cover, reduced at left, Fine+, Ex-Hart, Ex-Wiseman .....

500.00

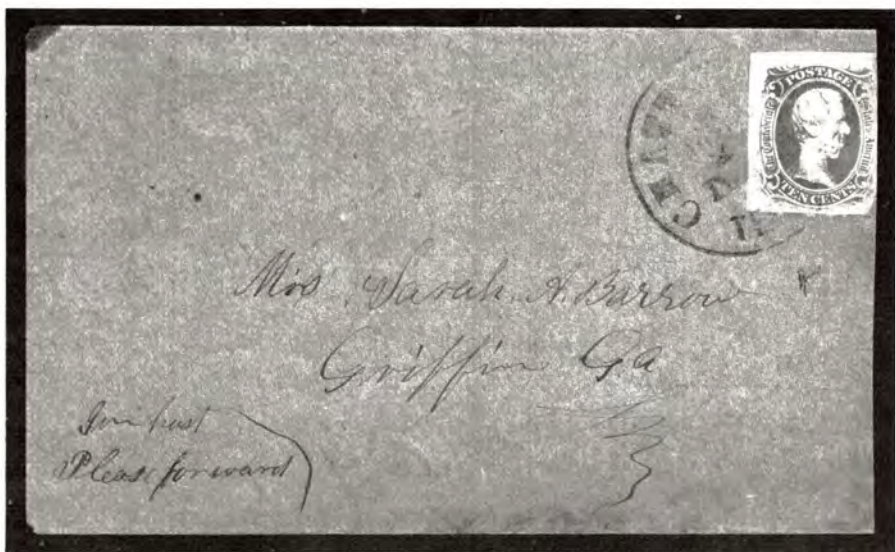

- 192  $\infty$  10c Gray Blue T-E-N (9b), 3 large margins, tied light Chattanooga, Ten, reduced at right, Fine .....

500.00

When mentioned in the description the following names refer to various books and catalogs as here noted:

Dietz - 1959 Dietz Confederate States Catalog and Handbook.

Scott - 1981 Scott Specialized Catalogue of United States Stamps or 1982 Scott Volume I

Shenfield - Confederate States of America, The Special Postal Routes by Lawrence L. Shenfield, 1961.

CSASCC - Confederate States of America Stampless Cover Catalog, 1980.

Antrim - Civil War Prisons and Their Covers by Earl Antrim, 1961.



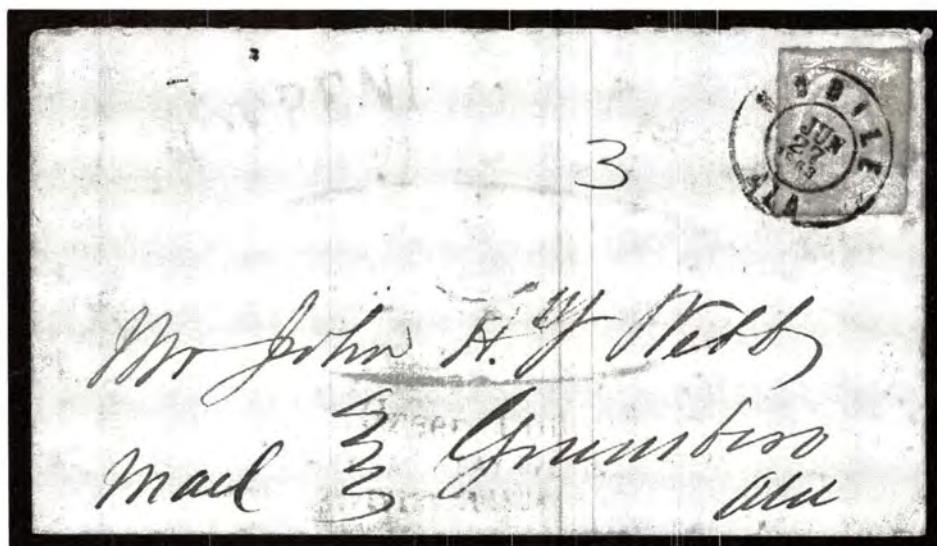

- 193    10c Milky Blue Frameline (10a), Showing most of 2 frames at R&B, 4 margins, on all over blue Packet Boat cover of the "James Battle", fold at center, light staining, also rose colored Pictorial Way Bill accompanies war dated but not belonging, history of the "James Battle" included indicates it was captured as a Confederate Blockade runner in Nov 1863, a Marvelous Rare Showpiece .....

E-P

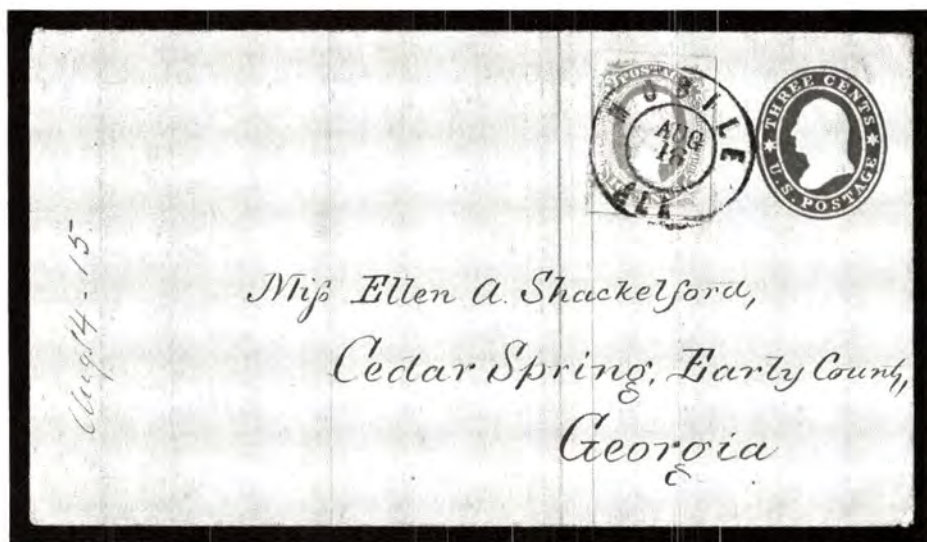

- 194    10c Blue Frameline (10), 2 full frames, tied neat Mobile, Ala DC on 3c Star Die (U27) entire, fresh, Extremely Fine, Choice .....

1,500.00

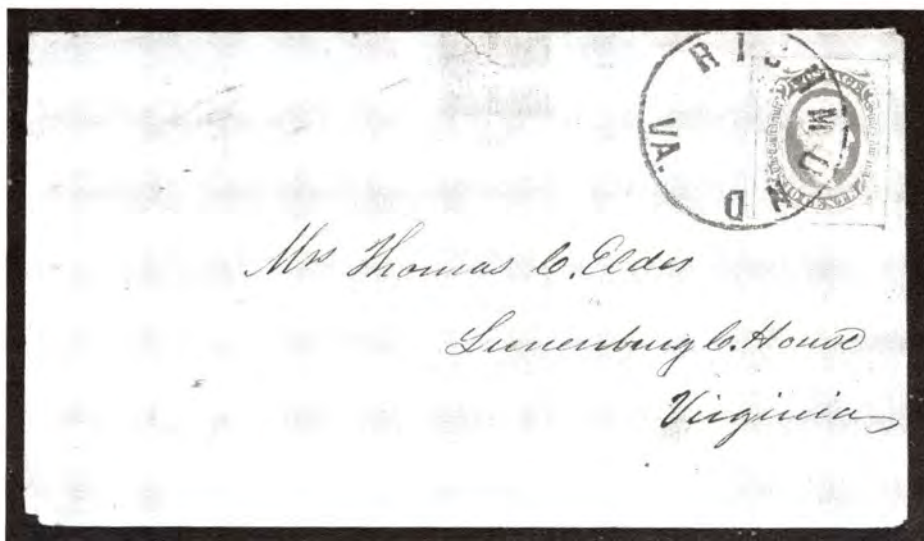

- 195  $\infty$  **10c Blue Frameline (10)**, much of 4 frames showing tied scarce bold blue dateless Richmond, Va, small 11mm tape sealed tear at top o/w a Beauty, 1965 CSA Certificate ..... 1,500.00

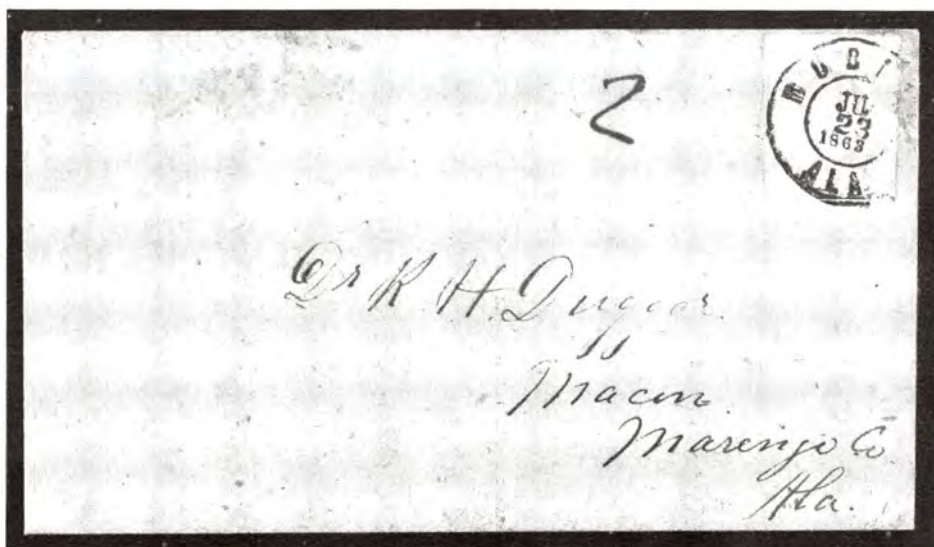

- 196  $\infty$  **10c Milky Blue Frameline (10a)**, most of 2 frames T & L, traces at R, tiny nick at left, tied Mobile, Ala DC, ms "2", Very Fine ..... 1,500.00

All lots in this catalog are photographed, therefore "photo" is not noted in the description.



Release to Andrew  
 the F. Co.  
 County

201

Adt J. L. Battelle

205

206

207  
M. J. G. & Co.

J. R. BULLA,  
Attorney at Law,  
Asheboro, N. C.

A circular postmark from Dec 1, 1904, with '208' and a signature 'L. Scott' below it.

A black and white photograph of a document, likely a letter or envelope. The document is divided into two vertical panels. The left panel is dark and textured, possibly a book cover or a piece of paper. It features a large, bold, black number "203" in the upper left corner. Below the number is a rectangular stamp with the word "MISSISSIPPI" in a stylized, outlined font. The right panel is lighter and shows a circular postmark in the upper right corner. The postmark contains a portrait of a man, likely a president, and the word "POST" at the top. Below the postmark is a large, handwritten signature in cursive that reads "M. F. Davis". The signature is written across the bottom of the right panel.

Ms. C. F. Davis.

209

Mrs. J. L. Strook  
Care of Mr Henry C  
Newber

210



213

OLD BRIDGE N.J.  
JUL 14

Julia A. Hoik  
Lawrence College  
C.



204

211

MISS & Middleton  
Flat Rock  
Henderson County  
North Carolina



Mr. John Rice.  
Rome, Ga.

217

Stamp: JUL 29 1863

216

Cor A. P. Backhouse  
Union  
Ga.

Stamp: JUL 29 1863

215

Victor M. Hall  
Sheriff Cumberland  
Hampshire

Stamp: JUL 15 1863

219

Stamp: JUL 29 1863

218

Mrs. Sophia Walker  
Macksville

Stamp: JUL 29 1863

222

Mrs. Jane P. Rice  
Christianburg Montgomery

Stamp: JUL 29 1863

221

L. P. H. Blacklock  
Franklin Va.

Stamp: JUL 29 1863

220

Stamp: JUL 29 1863

224

Capt. Claude W. Drayton  
Camp Capt. Lewis W. Black  
C. S. A.  
App. Engineer Corps  
Fredericksburg

Stamp: JUL 29 1863

226

Stamp: JUL 29 1863

223

W. Winson  
Ga.

Stamp: JUL 29 1863

225

Stamp: JUL 29 1863

228

Stamp: AUG 19 1863 N.C.

227

E. Shaulson  
Ga.

Stamp: AUG 19 1863

230

Mr. W. M. Fife  
Thomasville  
Ga.

Stamp: AUG 19 1863

229

Stamp: AUG 19 1863

231

Barrell  
Lin Raleigh  
Virginia

Stamp: AUG 19 1863



197	10c Blue Frameline (10) Pair, carefully folded & torn on the lines creating a dotted effect showing lines at L, T & R, tied neat Richmond, Va <b>Apr 22, 1863</b> , first few days of issue, to Colston's Brigade, Trimble's Division, Jackson's Corps, TL corner replaced, light soiling, Ex-Dietz, Ex-Wiseman, Rare early pair .....	5,000.00	
198	10c Blue (11), 3 huge to large margins, tied bold Fayetteville, N.C. CDS on marvelous Wallpaper Cover with unusual gray, white & gray-green colors, slightly trimmed, Dazzling Wallpaper Usage .....		E-G
199	10c Blue (11), 4 huge margins, tied bold blurry Charleston, S.C. on green, maroon, gray & White Wallpaper cover Extremely Fine, Choice .....		E-G
200	10c Blue (11), 4 huge margins, trivial stain at R, tied bold clear Laurens C.H., S.C. CDS on orange, brown & White Floral Wallpaper cover, Very Fine Beauty .....		E-G
201	10c Blue (11), 4 margins with bits of worm holes in top margin only, tied Newnansville, Fla CDS to Dr. E.J. Eldridge c/o Genl. H. Cobb, interesting letter, Fine, Rare .....		E-F
202	10c Blue (11), 4 huge margins, tied well struck Raleigh, N.C. on marvelous unusual blue brown & white Wallpaper cover, Superb, Dazzling colorful Showstopper ..		E-G
203	10c Blue (11), 4 large ragged margins tied neat blue Petersburg, Va CDS, beautiful strike oblong boxed SL MISSENT, Extremely Fine .....		E-G
204	10c Blue (11), 4 margins, tied Tarboro, N.C. CDS on cover made from unusual Naval Papers including official handstamps, minor staining around stamp, Very Fine, Most Interesting & Desirable .....		E-G
205	10c Blue (11), 4 nice margins, gum stains, tied bold Quincy, Flor CDS on fresh oatmeal homemade cover, Very Fine, Scarce .....		E-E
206	10c Greenish (11c), 4 huge margins, corner creases, tied bold Danville, Va CDS on Cover fashioned from old map of Texas, original map folds, light water stains, Fine + .....		E-E
207	10c Milky Blue (11a), 4 large to huge margins tied neat Pittsylvania CH., Va CDS on FL addressed to P.M. Wm D. Coleman of Danville concerning delivery of mail to & from Danville, Interesting, small internal hole/tear at center o/w Very Fine, Ex-Wiseman .....		E-E
208	10c Greenish (11c), 3 margins, tied neat blue Ashboro, N.C. CDS & second strike on printed Attorney Corner Card to Genl. W.L. Scott, docket also ties stamp, fresh, Very Fine & Most Desirable .....		E-F
209	10c Blue (11), 4 margins, tied Charleston, S.C. CDS over Printed Auctioneer Corner Card on lemon cover, Very Fine .....		E-E
210	10c Blue (11), 4 huge margins, tied neat Charleston, S.C. DC on cover fashioned from amusing court form fining shopkeepers for allowing Negroes to loiter or buy "spirituuous liquors", Very Fine & Desirable .....		E-E
211	10c Blue (11), 4 huge margins, light gum stains, tied Charleston, S.C. CDS on wide bordered Mourning Cover as beautiful on back as on the front with delicate embossed initials on the flap, a Real Beauty .....		E-E

212	10c Deep Blue (11d) K & B, 4 large to huge margins tied blurry indistinct Davidson College, N.C. CDS fresh, Fine, Scarce college pmk	E-E
213	10c Green (11d), 4 huge margins, tied bold Goldsborough, N.C. CDS on oatmeal cover, Superb	E-D
214	10c Greenish (11c), 4 large to huge margins tied neat Macon, Ga DC on Turned Cover bearing 10c Blue (12), 4 nice margins tied bold Americas, Ga CDS, ms Due 10, Very Fine, nice adversity usage	E-E
215	10c Blue (11), 4 margins, tied Lumberton, N.C. CDS on FL made from legal form of a Rail Road Company concerning same inside against the Sheriff in Fayetteville!, Interesting piece to research, Very Fine & Unusual	E-D
216	10c Blue (11), 4 huge margins, tied Charleston CDS on cover made from Sheriff's Form, Very Fine	E-D
217	10c Milky Blue (11a), bit worm eaten at LL, tied beautiful socked on the nose Chattanooga, Ten & second bold strike, Very Fine	E-D
218	10c Greenish (11c), 4 huge margins, gum stains, tied neat Smith Grove, N.C., bit reduced at R, Fine, Scarce town	E-C
219	10c Green (11d), 4 large margins, tied bold blurry Wilmington, N.C. Jul 4 CDS, fresh, Very Fine, Ex-Walcott	E-C
220	10c Green (11d) Top Sheet Margin, large margins all around, tied bold blue socked on the nose Hillsboro, N.C. Jul 1 DC on fresh blue laid paper cover, Choice Beauty	E-C
221	10c Blue (11) Left Sheet Margin, Canceled part DC, bold blue Durham's N.C. unusual DC below, to 10 Reg Co B, light stains, bit reduced at R, still Very Fine & Desirable	E-C
222	10c Greenish (11c), 4 large margins, gum stains, tied blue Petersburg CDS on blue cover fashioned from shipping form, Very Fine	E-D
223	10c Dark Blue (11) Top Sheet Margin, lgt gum stains, 4 large margins, tied neat Wilmington, N.C. CDS on pristine cover, Extremely Fine	E-C
224	10c Blue (11), tied neat Pittsboro, N.C. CDS to Capt "CSPA (Confederate States Provisional Army) Top'g Engineer Corps" on homemade cover, Very Fine	E-C
225	10c Greenish (11c), 4 large margins, tied neat Charleston, S.C. DC Mar 2, 1864 on cover homemade from lightly lined paper, Ext. Fine	E-C
226	10c Milky Blue (11a), 4 nice margins, tied neat Charleston, S.C. CDS on blue FL, Very Fine	E-L
227	10c Blue (11) Pair, gum stained, tied bold Albany, Ga CDS. "heavy letter" edge creases, Fine	90.00
228	10c Milky Blue (11a), almost 4 margins, tied well struck Halifax, N.C. CDS on blue laid paper cover, small tear at top, light stain TL, Fine	E-B
229	10c Deep Blue (11) K & B tied bold dateless Charlotte, N.C. logo, fold at R, light foxing, Fine, Unusual	75.00
230	10c Slate Blue (11), 3 + large margins, tied bold Salisbury, N.C., CDS on fresh homemade cover, Very Fine, Choice, Ex-Walcott	E-B
231	10c Greenish (11c), 4 nice large margins, tied bold Wilson, N.C., CDS to camp of Instruction near Dublin, Va, Very Fine	E-B
232	10c Blue (11), 4 huge margins, tied neat Milton, N.C. CDS, Very Fine	E-C
233	10c Blue (11), 3 margins, tied Oxford, N.C. bold CDS to Maj Venabee c/o Genl. Whiting, light soiling, Very Fine	E-B
234	10c Blue (11), almost 4 margins, pre-use tear/crease, tied well struck Lincolnton, N.C. CDS, Fine	E-B
235	10c Blue (11), laid paper, 4 large margins, tied Graham, N.C. CDS, Fine +	E-B
236	10c Blue (11), 4 margins, small tear at R, tied neat Salisbury, N.C. CDS, Fine	E-A
237	10c Blue (12), 4 large margins, tied Tuscaloosa, Ala CDS on all over gray University of Alabama college cover to Ala Corps Cadets, bit reduced at right, Very Fine Beauty	E-H
238	10c Blue (12) uneven ragged margins, sealed pre-use tear, tied bold red balloon cancel of Yanceyville, N.C. on cover made from Old Map of California, light soiling, Fine & Unusual	E-G
239	10c Blue (12), creased & gum stains, tied bold Wilmington, N.C. CDS on back flaps of floral Wallpaper in orange, red, green & white, age spots, Fine & Attractive	E-F
240	10c Blue (12), 3 margins, P.O. scissor cut at LL, tied blue Richmond, Va Type 6 cancel seen in blue only on or about May 28, 1863 which this is, all over green Grocer Advertising Cover, light stains, Fine & Attractive	E-G



233



Maj. J. Brown Battle  
 Co. 1st Regt. 1st Div.

234



C. J. Johnson

232



Anderson

237



Wm. C. Smith  
 Capt. 1st Regt. 1st Div.  
 Ma. Corps. Cadets  
 Blakely

236



the Dr. Clement  
 Bucksville  
 (Davidson)

235



Robinson  
 Williamson & Co.  
 Merchants  
 New York

238



hall  
 ancyville  
 (Cassie H. H.)



239



244



240



241

id. C. Barrow

242

245



246



r. Boston.  
 St. N.C.S.  
 Kland's Brigade

243



247

248



Wm. C. Smith  
 Capt. 1st Regt. 1st Div.

241	10c Blue (12), 4 large margins, small tear/scuff TL margin, tied neat Griffin, Ga CDS used over 3c Star Die (U27), Very Fine .....	E-F
242	10c Milky Blue (12a) Left Sheet Margin tied neat Fayetteville, N.C. CDS to Starr Light Battery on flashy Wallpaper cover of tan, brown, white & blue, flags missing, open 3 sides, light soiling. Fine & Attractive .....	E-E
243	10c Deep Blue (12) Keatinge & Ball, 4 ample to huge margins tied bold Savannah, Ga paid CDS on cover made from printed form, lightly soiled, bit reduced at top, Very Fine .....	E-F
244	10c Milky Blue (12a) Right Sheet Margin + 3 other large margins, tied phenomenal strike of Little Rockfish, N.C. CDS to Big Swamp, fresh, slightly wrinkled cover, Choice, striking .....	E-F
245	10c Greenish (12c), 4 margins, tied neat clear Trinity College, N.C. CDS to 52 Regt N.C.T., Kirkland's Brigade, Very Fine (now Duke University), Ex-Kohn .....	E-D
246	10c Light Blue (12), 4 large to huge margins, tied beautiful strike of Eufaula, Ala CDS, interesting letter, Extremely Fine .....	E-D
247	10c Blue (12), 4 huge margins, tied neat Charleston, S.C. DC on cover made from form for Release of Power, light stains at left o/w Very Fine .....	E-D
248	10c Blue (12), 4 large to huge margins, tied bold Charleston, S.C. CDS on blue FL, Extremely Fine .....	E-D
249	10c Greenish (12c), 4 margins, tear across top, tied bold blurry Catawba Station, N.C. on homemade Mourning Cover to Camp Vance near Morganton, N.C., ms "death" at LL, reduced trimming off penned border at R, Unusual .....	E-C
250	10c Greenish (12), 4 huge margins, tied bold Lumberton, N.C. CDS, Extremely Fine .....	E-C
251	10c Blue (12), 4 large margins, small sealed tear at R, tied bold strike Eufaula, Ala, Very Fine .....	E-C
252	10c Greenish (12c), 4 margins, tied neat blue Concord, N.C. CDS, fresh, Very Fine ..	E-C
253	10c Blue (12), 4 margins, tied part strike red Greensboro, N.C. CDS to (Tax) Collector for 22nd Dist. on yellow cover, Fine .....	E-C
254	10c Greenish (12c), 4 large margins tied Wilmington, N.C. CDS to Col. Geo Little, Executive Dept, Raleigh, Fine + .....	E-B
255	10c Blue (12) Pair, Left Sheet Margin, tied Albany, GA CDS, gum stains, "heavy letter" edge wear, Fine .....	90.00
256	10c Blue (12), 4 large margins, tied Whiteville, N.C. bold CDS to 36th Reg at Fort Fisher, N.C., light stains, Fine, Ex-Walcott .....	E-B
257	10c Blue (12), 4 large margins, P.O. scissor cut in B margin, tied light Wilson, N.C. CDS, Fine .....	E-B
258	10c Blue (12), 4 margins, tied Charleston, S.C. DC, Fine + .....	E-B
259	10c Greenish (12c), 4 margins, gum stains, tied bold blue Taylorsville, N.C. CDS on pink cover, fold at center, most of flap missing, Fine .....	E-A

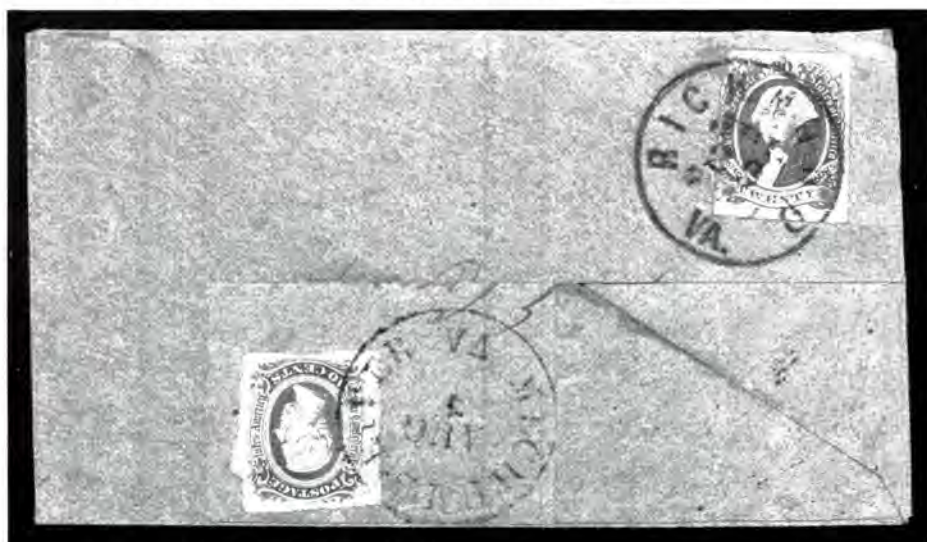

260	20c Green (13), 3 margins, tied beautifully struck Richmond, Va CDS on Turned Cover bearing 4 margin 10c Blue (C11) tied neat bold Mechum's River, Va CDS, fresh, Extremely Fine Showpiece, 1969 P.F. Certificate, Ex-Muzzey .....	500.00+
-----	--	---------





249

251

250

of the Supreme  
Court  
Barney

Calhoun  
Jackson

254

253

252

Col Geo. Little.  
Executive Department.

Hardie Jr  
in for 22<sup>nd</sup> Div

Calhoun  
Jackson

259

256

257

255

Mr. C. R. Little

258

265

J.D. Hinson  
36<sup>th</sup> Reg  
Hart Fisher

A. Bartlett.  
Sumter, S.C.

James H. Badger  
Jacksonville

258

267

PAID 3  
Hon Thos H. Watts

PAID 10  
Hon Thos H. Watts  
Montgomery, Ala.

271

270

PAID 5

MOBILE  
JUN 25  
ALA.

Mr. C. R. Little  
Union Square  
Care Rev. A. A. Cobb

Hon Thos H. Watts  
Montgomery  
Alabama





- 261 :: **20c Dark Green (13b)**, 3 margins used over **3c Nesbitt entire** tied well struck dateless logo of Louisburgh, N.C., Very Fine, choice, signed Ashbrook, Ex-Finney .....

500.00

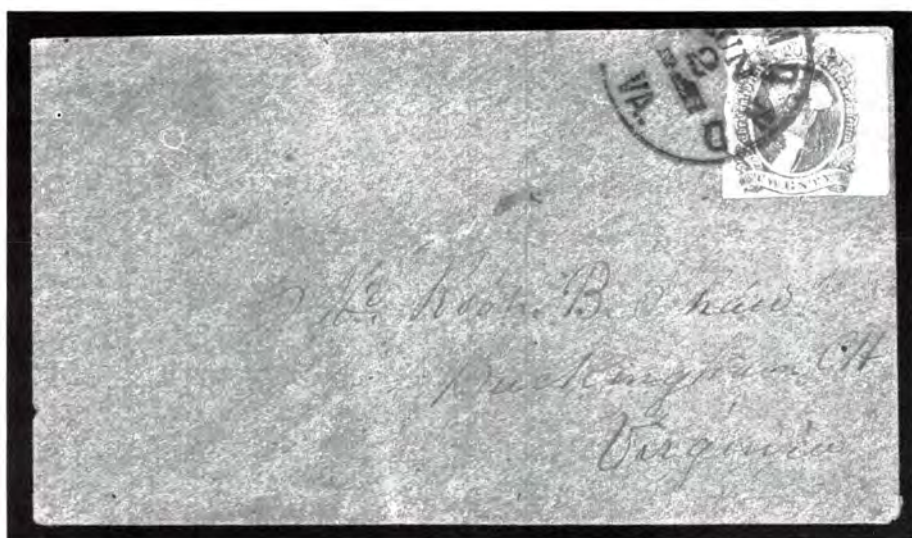

- 262 :: **20c Green (13) Right Sheet Margin**, large margins all around, tied bold (Rich)mond, Va CDS on pristine cover, Choice Beauty .....

500.00

Please note that flap tears, repairs, or parts of flaps missing may not be noted in the description unless the entire flap is missing or replaced. Minor gum stains common to Confederate issues may not be mentioned nor minor cover soiling or edge faults under 3mm in size.

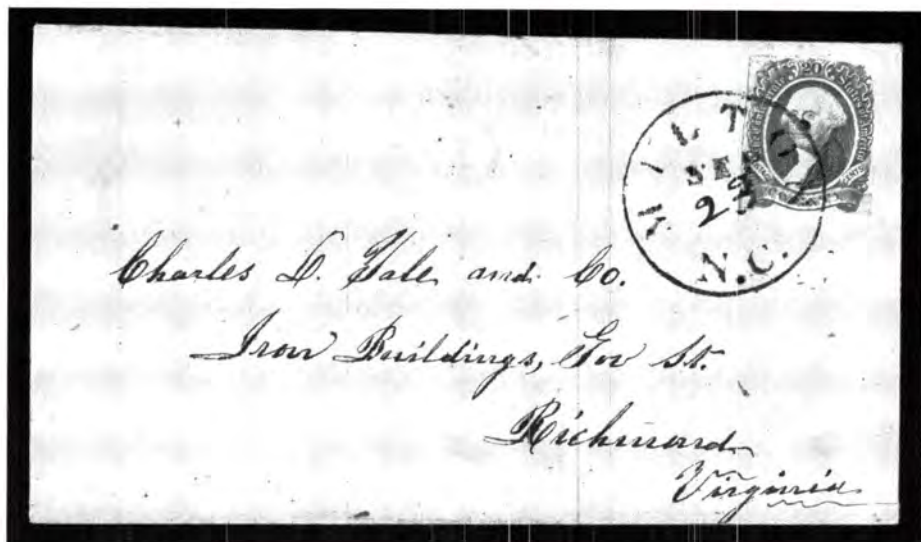

- 263    20c Green (13), 4 margins, tied neat Milton, N.C. to Iron Buildings, Gov. St. Richmond, Very Fine, Handsome, 1969 P.F. Certificate ..... 500.00



- 264    20c Green (13), 3 margins, couple pre-use creases, tied neat Richmond, Va CDS on a 1c Blue Star Die entire, Scarce, Very Fine & Handsome ..... 500.00 +

- 265    20c Yellow Green (13a), 3 large margins, tied Windsor, N.C. on brown "wrapping paper" cover, fresh, Fine + ..... 500.00

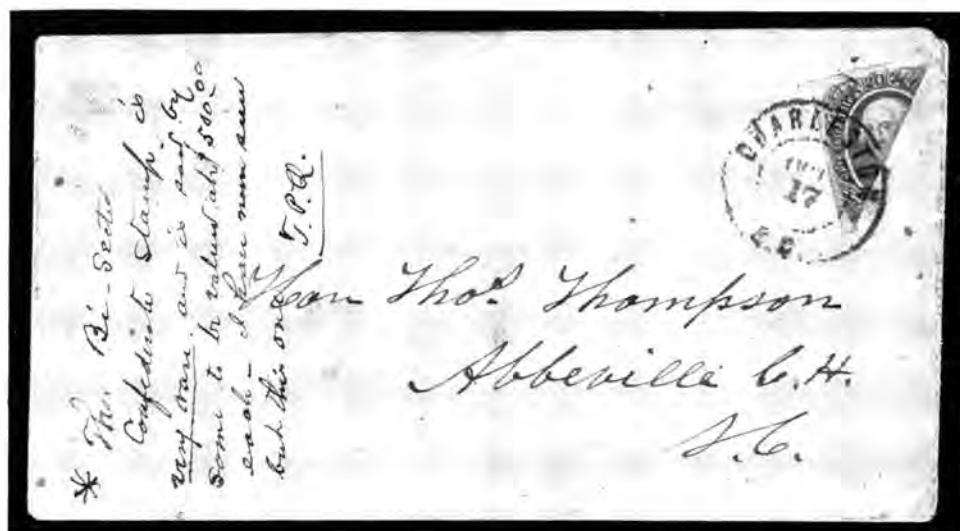

- 266 :: 20c Green Diagonal Bisect (13c) tied neat Charleston, S.C. DC, amusing docketing from a former owner saying the Bisect is very rare (true) & that this one is the only one he ever saw, Very Fine ..... 1,850.00

#### CONFEDERATE PAIDS

- 267 :: Abbeville, Ala Paid 5 HSP Revalued ms Paid 10 to Henry Grays 1st Ala vol Rifles, reduced at right bit into address, bold strikes, listing copy for Dietz, Very Fine ... E-H
- 268 :: Greensboro, Ala Paid 5 HSP, Type II, neat strikes, red wax seal on flaps, Very Fine E-C
- 269 :: Livingston, Ala Paid 10 HSP, bold strikes on Turned Cover bearing 10c Blue (12) K & B tied neat Staunton, Va CDS, open 3 sides, light glue & water stains, Attractive double usage ..... E-F
- 270 :: Mobile, Ala Paid 5 HSP, Jan 15, 1861, beautiful strikes to Hon. Thos. H. Watts, Extremely Fine, Choice ..... E-G
- 271 :: Tuscaloosa, Ala Paid 5 HSP on all over gray University of Alabama College Cover, sealed 1" tear at left o/w fresh, Very Fine & Attractive ..... E-I
- 272 :: Tuscaloosa, Ala Paid 5 HSP, neat strikes on cover to Rev Manly who delivered the invocation at President Davis' inauguration, part flap replaced, sermon notes cover the envelope inside & out, Very Fine, Unusual & Interesting ..... E-H
- 273 :: Tuskegee, Ala Paid 10 HSP in blue, listed in CSASCC, but not in Dietz, fresh, Very fine ..... E-D
- 274 :: Helena, Ark Paid 10 HSP Dec. 4, 1861 clear blurry strikes, Fine +, Scarce ..... E-H
- 275 :: Little Rock, Ark Paid 10 HSP, light clear strikes to Bellville, Texas, Fine +, Ex-Emerson, Scarce ..... E-G
- 276 :: Andersonville, Ga Paid 10 HSP, Type II, beautiful clear strikes on fresh cover to Surgeon in Blackie Hospital, Augusta, small restored piece at bottom o/w a Beauty ..... E-G
- 277 :: Culloden, Ga Paid 10 HSP in blue, light clear strikes, fresh, Very Fine, Ex-Handy ... E-C
- 278 :: Dawson, Ga Paid, no value, on 11 Star Flag with Liberty Cap, Type B-63, lemon cover, bit reduced at top, flap faults, small stain/nick at bottom, Showy ..... E-K



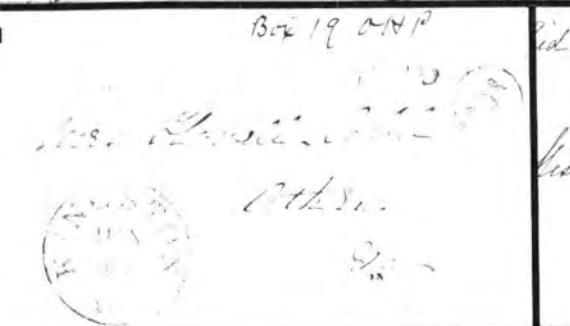
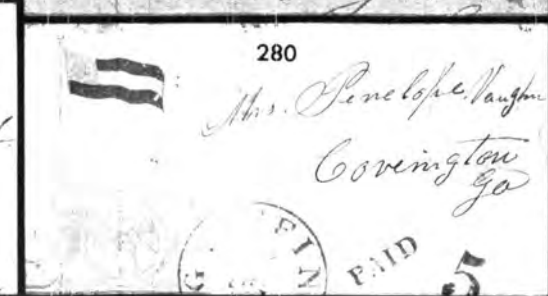
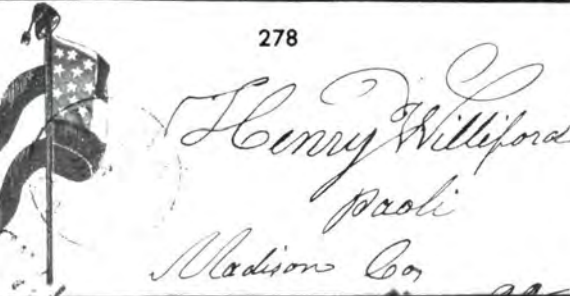
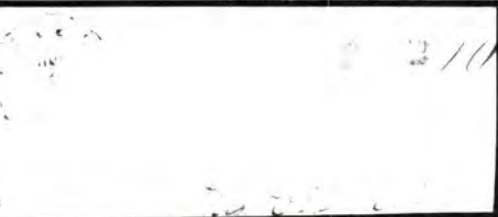
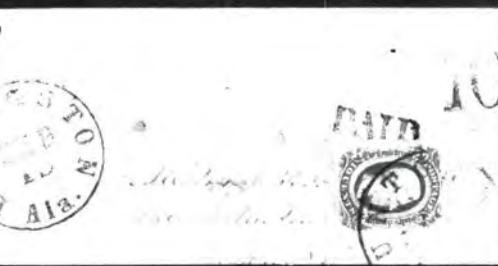



PAID

*Mr. Blanton  
Griffin  
Ga*

279	Griffin, Ga Paid, no value, beautiful clear strikes, on lemon Griffin Female College cover drop 2c rate to Griffin, Extremely Fine, Choice, Rare	E-L
280	Griffin, Ga Paid 5 HSP on Cannon & Flag, Type E-B-1b, sealed 11mm tear at LR, minor scuffs in design at LL, light stains, Scarce & Desirable	E-I
281	Kingston, Ga Paid 5 HSP beautiful strikes, bit reduced at right, Extremely Fine, Choice	E-C
282	Kingston, Ga Paid 10 HSP, Type II, bold clear strikes, lightly water stained at left, still Very Fine, Ex-Emerson	E-C
283	Oxford, Ga Paid 10 HSP in red, light clear strikes, flap missing, Very Fine, Scarce	E-D
284	Savannah, Ga Paid 5 HSP, Type III revalued ms "Paid X", fresh, Fine +	E-H
285	Savannah, Ga Paid 10 HSP, Type I, bold strikes, tiny internal hole at top o/w Very Fine	E-B
286	Sparta, Ga Paid 10 HSP, Type II bold red strikes, Extremely Fine	E-D
287	Thomaston, Ga Paid 5 HSP, bold strikes, bit reduced at left, Very Fine	E-C
288	Baton Rouge, La Paid 5 HSP Type II, fresh, Fine +	E-D
289	Shreveport, La Paid 5 HSP Jun 5, 1861 to Elesian Fields, Texas on printed Southern Marble Works Corner Card, Extremely Fine, Stunning Showpiece	E-I
290	Aberdeen, Miss Paid 5 HSP Type I, fresh, Very Fine, Ex-Emerson	E-D
291	Canton, Miss Paid 5 HSP, Type III, on blue laid paper cover, usual Carroll Hoy pin holes, fresh, Extremely Fine, Ex-Hart	E-F
292	Canton, Miss Paid 5 HSP, Type I, Jun 8, 1861, usual Carroll Hoy pin holes, fresh, Extremely Fine	E-D
293	Corinth, Miss Paid 5 HSP, Type I, marvelous strikes on Cannon & Flag Patriotic, Type E-A-1e, minor ink stain, Very Fine, Scarce	E-J

## Estimates

Our sales often contain specialized material for which catalogue values are not realistic indications of actual worth. We have evaluated such lots according to the estimates below. For example, "E-D" in the

value column of a lot indicates an estimated cash value of \$100 to \$150. Lots may actually realize more or less than the estimates and in no way should an estimate be considered a reserve, but merely a guide to bidding.

E-A	Under \$50.	E-G	\$250. to \$350.	E-M	\$2,500. to \$3,500.
E-B	\$50. to \$75.	E-H	\$350. to \$500.	E-N	\$3,500. to \$5,000.
E-C	\$75. to \$100.	E-I	\$500. to \$750.	E-O	\$5,000. to \$7,500.
E-D	\$100. to \$150.	E-J	\$750. to \$1,000.	E-P	\$7,500. to \$10,000.
E-E	\$150. to \$200.	E-K	\$1,000. to \$1,500.	E-Q	\$10,000. to \$20,000.
E-F	\$200. to \$250.	E-L	\$1,500. to \$2,500.	E-R	Over \$20,000.



PAID x  
12/19  
Mallory  
Meals Mills

285  
PAID 10  
SAVANNAH GA  
1861

10  
DEC 10

286  
PAID 10  
MASSACHUSETTS  
MAY 2  
Ga.  
287  
Mr Saml Anthusford

SOUTHERN  
Marble Works  
7. Hecox & Co  
TEXAS STREET  
Hartford  
PAID 5  
289  
Messrs Grimes & Everett  
Elizian Fields

PAID 5  
288  
Lafayette  
1861  
Mr E. P. McCants

PAID 10  
290  
H. C. Lewis & Co.  
Care of Geo. F. D. S.  
Hartford

PAID 5  
290  
Jas. C. Saunders Esq  
Covington La.  
Aberdeen  
APR 11  
1861

PAID 5  
303  
Miss Carroll

PAID 10  
304  
Addition  
Addition Esq  
Hartford

PAID 10  
300  
Miss Mary E. Whitehead  
Scotland Neck

Box 47  
PAID 5  
292  
Miss Carroll Hoy Esq  
New Orleans  
La





- 294 = **Ripley, Miss Paid 5 HSP Jan 1 (1862), Unlisted in Dietz and CSASCC**, on red & blue **Davis & Flags Patriotic** Type G-A-1p Ver. 10, light soiling, Fine +, Scarce town & patriotic .....
- 295 = **Sarepta, Miss Paid 5 HSP**, gorgeous bold strikes, unnoticeable 7mm edge tear at TR, Very Fine .....

E-M

E-E



- 296 = **Yazoo City, Miss Paid**, no value, light strikes on **Davis & Flags Patriotic** Type G-A-1, faint vertical stain, Fine, Scarce, Ex-Wiseman .....
- 297 = **Ashville, N.C. Paid 10 HSP** bold blurry strikes to doctor in Knoxville, brief note about his sick son from his wife, Fine .....
- 298 = **Burnsville, N.C. Paid 5 HSP**, beautiful strikes, to Marion, N.C. crossed out & **Forwarded** with ms Due 5 and neat **Marion, N.C.** CDS to Turkey Cove, fresh, Extremely Fine & Choice .....
- 299 = **Elizabeth City, N.C. Paid 5 HSP** on **Flag & Tent Patriotic**, Type F-D-1, light staining o/w Very Fine .....
- 300 = **Enfield, N.C. Paid**, no rate, nice blue strikes on **10 Star Flag Patriotic**, Type B-36, couple small tears & minor corner crease at top left, bit reduced at left, Fine ...
- 301 = **Fayetteville, N.C. Paid 5 HSP**, light strikes on green embossed **Grocers Corner Card**, Fine, Showy .....
- 302 = **Fayetteville, N.C. Paid 10 HSP** May 16, 1863 on **3c Nesbitt** envelope. Very Fine .....

E-O

E-C

E-E

E-K

E-I

E-G

E-D

293

Now round this nation's leader  
Our zoot phantoms form;  
We'll throw, like Ocean's harrier rocks,  
Our banners to the storm.

Miss. P. B. Ham

Lancel H.

West

299

PAID

5

13

Salke P. Bagby  
Covington  
Georgia

298

PAID 5

BURNSVILLE  
JAN 2  
NC

JAN 1  
NC

See v

April 1872

307

*Mr. D. H. Hamilton*

295

PAID

5

SAREPA  
MISS

Mr. C. C. Davis

308

PAID 10

RECEIVED  
JUL 10  
N.C.

Mrs Mary Lykes

310

W. B. Duffie  
Columbia, S.C.  
Sims

Stand by that flag, men of the South,  
Of noble patriot sires,  
Your cause is just, you'll safely pass,  
Through Abolition fires,  
O'er not a single star that decks  
The Southern flag a'head,  
And let its light no'er cease to glare  
But wider yet it spread!

PAID

301

309

*Paid 1/11*

*Mr Josephus Gregory*  
*Plantersville*

302

SPRINGFIELD  
MASS  
MAY 1 1896

PAID  
10

THREE  
CENTS

*Rich-Dee*

306

Direct

PAID

5

Rev. A. J. Lammert  
Petersburg  
Virginia

The World  
Junk Co.  
1861

313

PAID

✓

(No. 38)

9

Jos. J. Hoyle, Esq.  
Katie Bush,  
Charlottesville,  
N. C.



303	Flat Rock, N.C. Paid 5 HSP, lovely strikes on fresh narrow white cover, a Beauty	E-C
304	Flat Rock, N.C. Paid 10 HSP, light clear strikes, fresh, Fine	E-C
305	Greensboro, N.C. Paid 5 HSP, Type III, oxidized blue, small sealed 10mm tear at TL, flap missing, Fine, Ex-Kohn	E-C
306	Hillsboro, N.C. Paid 5 HSP, Type III on blind embossed <b>Attorney Corner Card</b> , light soiling, interesting letter, Fine	E-D
307	Hillsboro, N.C. Paid 5 HSP, Type II, neat light strikes, bit reduced at R, Fine, Ex-Emerson	E-C
308	Hillsboro, N.C. Paid 10 HSP, bold blue strikes, light soiling, Fine +, Ex-Emerson	E-C
309	Huntsville, N.C. blue CDS, ms Paid 10, fresh homemade cover, letter about tobacco sale, Fine	E-C
310	Kinston, N.C. Paid, no rate on <b>10 Star Flag Patriotic</b> , Type B-44, Ver.-28 Imp. 10, bit reduced at top, fresh, Very Fine	E-J
311	Kinston, N.C. Paid, no value, fresh, Fine	E-B
312	Lenoir, N.C. 2 nice strikes blue CDS, ms Paid 5 cts, tears across top, Very Good	E-B
313	Lenoir, N.C. Paid 5 HSP, Type I, nice blue strikes, Fine, Ex-Kohn	E-C
314	Mocksville, N.C. Paid 10 HSP, fresh, Very Fine, Ex-Walcott	E-C
315	New Berne, N.C. 5 Paid HSP blue in all one canceler, fresh, Very Fine	E-C
316	Plymouth, N.C. Paid 5 HSP in red, Very Fine	E-D
317	Ridgeway, N.C. Paid 5 HSP, Type II fancy box cancel, Fine +, Most Desirable, Ex-Dietz	E-F
318	Sandy Creek, N.C. Paid 5 HSP well struck, bit reduced at right, Very Fine, Ex-Kohn	E-D
319	Scuppernong, N.C. Paid 5 HSP to Raleigh, crossed out sent back to Scuppernong with SL blue <b>FORWARDED</b> ms 5 & blue Raleigh DC, Extremely Fine, Most Desirable	E-I
320	Scuppernong, N.C. Paid 5 HSP on small cover, Very Fine	E-C
321	Warrenton, N.C. Paid 10 HSP, Type II, light clear strikes on homemade cover enclosure "we have no Sunday mail," fresh, Fine +	E-D
322	Washington, N.C. Paid 5 HSP, bold strikes, to 3rd N.C. Reg., Very Fine, Ex-Walcott	E-C
323	Wilmington, N.C. Paid 5 HSP, bold blurry strikes on <b>7 Star Flag Patriotic</b> , Type B-6, Impt. 4, large expertly repaired piece across bottom, Very Fine appearance	E-J
324	Yanceyville, N.C. Paid 10 HSP in red, Fine & Attractive	E-D

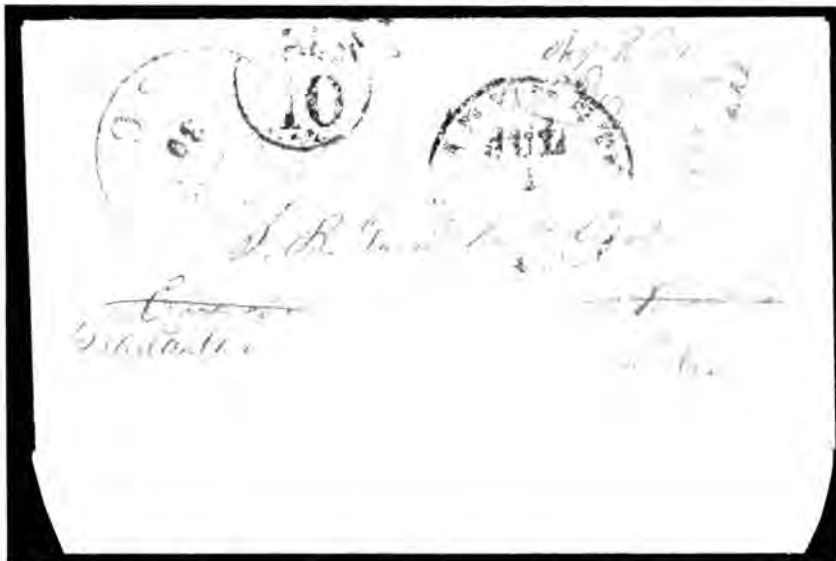

325	Adams Run, S.C. Paid no rate, Jun 30 to Charleston, crossed out, Charleston Jul 1 Paid 10 HSP, if 1862 this is a last & first day cover, at any rate it is a forwarded wallpaper cover of gray & white enamel design in pristine condition. Superb Showpiece, A knockout	E-J
326	Charleston, S.C. Paid 5 HSP, Type II, nice strike on printed <b>Grocery Corner Card</b> to Dr. Gwaltney in Richmond, Extremely Fine & Handsome	E-G
327	Charleston, S.C. Paid 5 HSP Type II nicely struck on green embossed <b>Grocer Card</b> on lemon cover, light edge staining, Very Fine & Most Desirable	E-F
328	Chattanooga, Tenn Paid 5 HSP, Type II, on <b>Aldehoff's Institute</b> College corner card, lemon cover, light staining, very Fine	E-H





314  
PAID 10  
Clerk Superior Court  
9th St. Charleston

311  
PAID  
Mrs. E. Myers  
Charleston

5  
PAID  
W. C. Tucker Esq

316  
PAID 5  
William J. Pettigrew Esq  
Richmond

17  
Miss Scott

312  
PAID 5  
Wm. Bena Pittman Esq  
Fayetteville N.C.

315  
PAID 5  
Lotte

18  
22  
PAID 5  
Mr. W. M. Study  
Charleston

319  
PAID 5  
Wm. J. Pettigrew  
Richmond

321  
PAID 10  
Marcellus Jordan Esq  
Greensboro N.C.

327  
HAMILTON & SMITH'S  
GROCERY,  
No. 54 Market street,  
CHARLESTON, S. C.  
Dr. Wm. H. Gwatney  
Richmond  
Va

326  
PAID 5  
PAID 5

329	⊞	<b>Columbia, S.C. Paid 5 HSP</b> , similar to Type II except Type V "5," beautiful bold blue strike on outer FL sheet, Extremely Fine	E-D
330	⊞	<b>Columbia, S.C. Paid 10 HSP</b> , Type I in blue on homemade cover to Marion Artillery via Charleston, Fine	E-C
331	⊞	<b>Marion C.H., S.C. Paid 5 HSP</b> , gorgeous strikes on fresh cover, flap repaired, Choice cover	E-D
332	⊞	<b>Pendleton, S.C. Paid 5 HSP</b> Jul 1 (1861) well struck on printed <b>Bank Corner Card</b> , fresh, Extremely Fine, Showy	E-G
333	⊞	<b>Tazewell, Ten Paid 5 HSP</b> , lovely strikes, note from U.S. Congressman J.H. Thomas to Knoxville newspaper editor " <b>We will not be apt to sit in Lincoln's Congress</b> ," fresh, Very Fine, Scarce & Interesting	E-G
334	⊞	<b>Union City, Tenn Paid 5, HSP</b> , Type I, also <b>Due 5</b> , bold smudgy negative cancel over <b>11 Star "T" (for Tennessee)</b> Flag, Type B-57, Ver. 8, reduced a bit at right, scuffed holes at left just into design, Showy, Rare	E-K
335	⊞	<b>La Grange, Tex Paid V HSP</b> beautiful clear bold strikes excellent FL "I fear should we loose (sic) a few more battles, the opening of the Blockade will be indefinitely postponed" etc., Extremely Fine, Striking cover	E-G
336	⊞	<b>La Grange, Txs Paid X HSP</b> , lovely bold strikes, <b>Unlisted Type</b> in Dietz or CSASCC on outer FL sheet, fresh, Extremely Fine, Scarce	E-G
337	⊞	<b>Lynchburg, Va Paid 10 HSP</b> on <b>Flag &amp; Tent Patriotic</b> , Type F-D-1, bit reduced at left, Fine	E-K
338	⊞	<b>Rush, Texas Paid 5 HSP</b> listed in CSASCC but not in Dietz, translucent tape stain into CDS sealing 6mm tear on otherwise fresh outer FL, Beautiful strikes, Scarce	E-D
339	⊞	<b>Rusk, Texas Paid 10 HSP</b> , nice strikes on interesting FL to Dr. James H. Starr (Trans Miss agent), Fine +, Scarce	E-D
340	⊞	<b>Lexington, Va Paid 10 HSP</b> , Type III, light clear strikes, Very Fine	E-C
341	⊞	<b>Norfolk, Va Paid 5 HSP</b> , Type II, bold blue strikes on blue embossed <b>Will's Wharf Corner Card</b> , restored piece at top into CC, Showy, Scarce & Desirable	E-D
342	⊞	<b>Norfolk, Va Paid 10 HSP</b> , Type II, bold blue strikes on printed <b>Newton's Atlantic Hotel Corner Card</b> , bit reduced at right, light soiling, Fine +	E-G
343	⊞	<b>Part Republic, Va Paid 5 HSP</b> Jul 1 (1861), lovely strikes on outer FL sheet to Gov. John Letcher, Extremely Fine, Ex-Walcott	E-E
344	⊞	<b>Richmond, Va Paid 5 cts HSP</b> Sep 10, 1861, neat light strikes on <b>10 Star Flag Patriotic</b> , Type B-36, Very Fine	E-K
345	⊞	<b>Richmond, Va Paid 5 HSP</b> , Type II, Jul 1, 1861 on <b>Mourning Cover</b> to Virginia Military Institute, light soiling, Very Fine, Ex-Emerson	E-E
346	⊞	<b>Richmond, Va Paid 10 HSP</b> , Type I, from "State Collector" light stain at top o/w Very Fine, Ex-Hart	E-C



347	⊞	<b>Salem, Va</b> bold CDS, ms <b>Paid 5</b> on <b>Roanoke College</b> pictorial college corner card, trifle reduced at R, fresh, Extremely Fine, Choice, nice long letter about school	E-K
348	⊞	<b>Winchester, Va Paid 5 HSP</b> , Type I, interesting letter from soldier in hospital with consumption, Very Fine	E-C
349	⊞	<b>Winchester, Va Paid 5 HSP</b> , Type II, <b>Jun 2, 1861</b> , lovely clear strikes, Extremely Fine, Ex-Walcott	E-C





5

PAID

23

*Prof S McDonald*

324

*Col John L Manning  
Care of Col J S Preston  
Spotswood House  
Richmond*

329

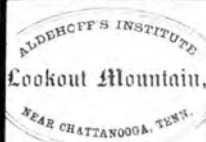

328

*Mrs Catherine L Keith*

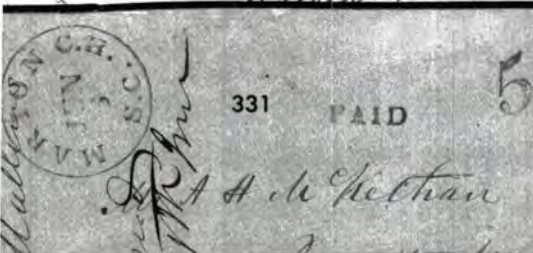

331

PAID

5

*A A McKeithan*

330

*B. T. Fyfe and Smith  
Care of Capt. Parker*



332

*L. C. Hagood Esq  
Pickens Co W*

*Mr. J. H. Thomas*

333



337

PAID 10



320



*Henry Cotton Esq  
Removille*



334

DUE 5 PAID

*Mr. John C. Pearson  
South Butler  
Butler Co.  
Pa.*

340

*A J Anderson Esq  
Glenwood*

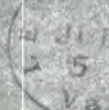

PAID 10



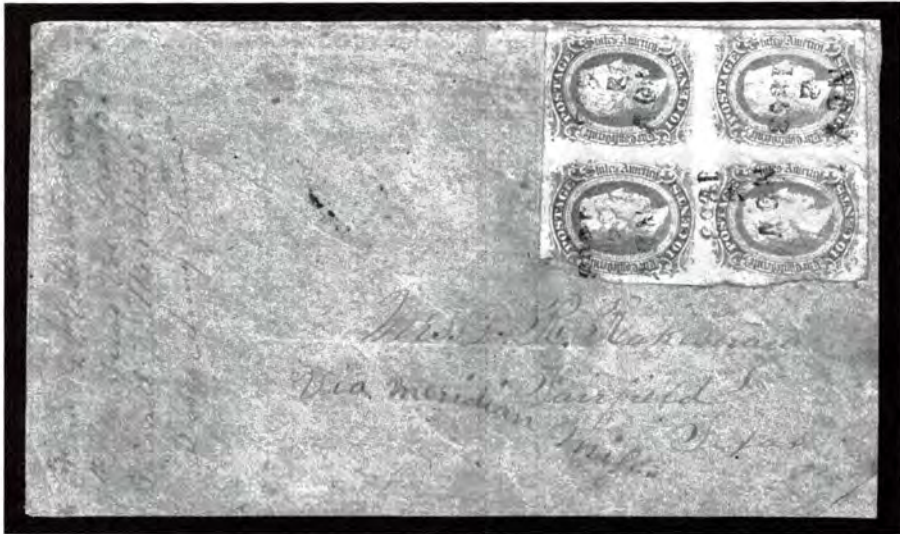

## TRANS-MISSISSIPPI

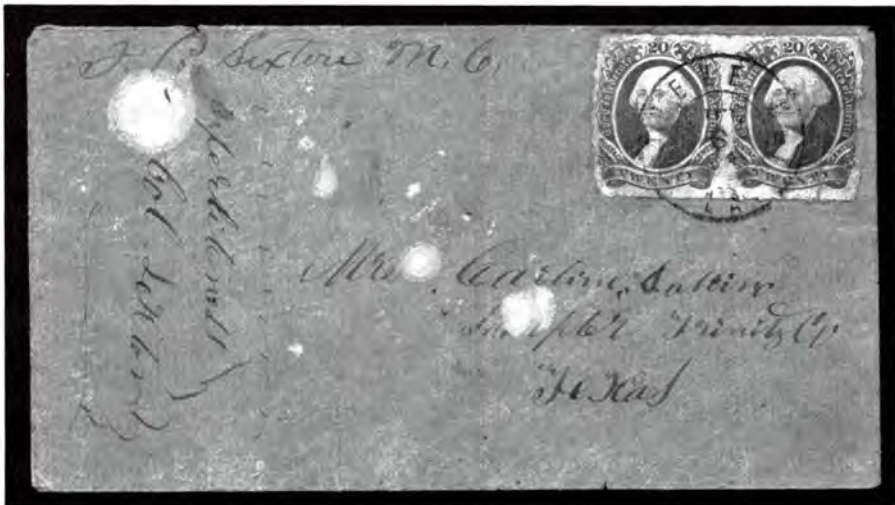

- 350 **10c Blue (11) Block of 4**, in at TL, making up **40c Trans-Mississippi** rate & tied by 4 neat strikes Nov 2, 1863 (**Chicamauga, Ga Army field cancel** Type 9) to Fairfield, Texas via Meridian, Miss from "Co G 7 Regt Texas Vol, Gregg's Brigade, Walkers Division, Bragg Army Tenn," bit reduced at right, small LR corner replaced o/w Very Fine, Exceedingly Rare Showpiece

E-N



- 351  **20c Green (13) Pair**, Large ragged margins almost all around, heavy pre-use crease, tied Shreveport, La DC to Sumpter, Texas, signed by M.C. (Member of Congress), 13mm tear at top, few white stains, Very Rare usage of 20c pair to pay the **40c Trans-Mississippi rate**, a marvelous showpiece .....

5,000.00

335

338

Rosen  
march 60

349

Adopted by the House of Representatives  
July 14, 1862



in care of  
Col. W. A. Williams  
Charlotte, N.C.

353

Miss A. C. Lucas  
Charlotte  
N.C.

DUE  
10

339

James A. Starr  
Paevedochy

Peleher  
Lincoln  
Virginia

343

NEWTON'S  
ATLANTIC HOTEL,  
NORFOLK.

342

Miss E. F. Johnston



346



348



Edward M. James  
John M. Hill  
Richmond, Va.

345



Miss E. F. Johnston  
Lincoln  
Virginia

PAID 10



Mr. Francis M. Gilmer  
Montgomery Alabama

336

PAID 10

Miss W. H. House Co  
Houston  
Texas



Hon. G. W.  
Clegg

PAID 10



## BLOCKADE



- 352 ☒ **Charleston, S.C. C.D.S., oval hdstp STEAM-SHIP ms 12 on pristine wide bordered Mourning Cover, delicate embossed floral flap, Superb, Exquisite Blockade Cover, a Gem! (Photo on white to show edges)** .....

E-P

## SOLDIERS DUES

- 353 ☒ **Weldon, N.C. Due 10 from 11th Regt W.C.T., Extremely Fine** .....
- 354 ☒ **Hardeeville, S.C. Due 10 from J.C. Calhoun (grandson of the statesman) 2nd Batt Cav, couple small holes at top, faint stains & wrinkles, Fine** .....
- 355 ☒ **Tazewell, Ten (Due) 10 from Co D 62 NC Troops on cover made from Cumberland Gap, Tenn Post Office form, Extremely Fine** .....
- 356 ☒ **Tazewell, Ten (Due) 10 from Co D 62 NC Troops on cover made from Cumberland Gap, Tenn Post Office form, Extremely Fine** .....
- 357 ☒ **Tullahoma, Ten neat Mar 12, 1863 CDS, ms Due 10 from CO E 32nd Ala Rgt On Turned Cover bearing pair 5c Blue (7) tied Dalton, Ga CDS, open 2 sides, Fine +** .....
- 358 ☒ **Richmond, Va Due 10, light clear strikes, from CO I 46 Va Reg, Very Fine** .....
- 359 ☒ **Tudor Hall, Va Due 10 from Capt & A.Q.M. 8th Reg S.C.V., fresh, Extremely Fine** ....

E-C

E-A

E-D

E-D

E-D

E-A

E-A



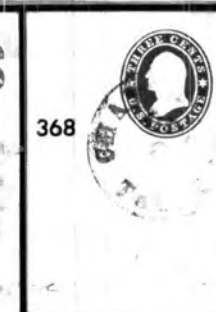
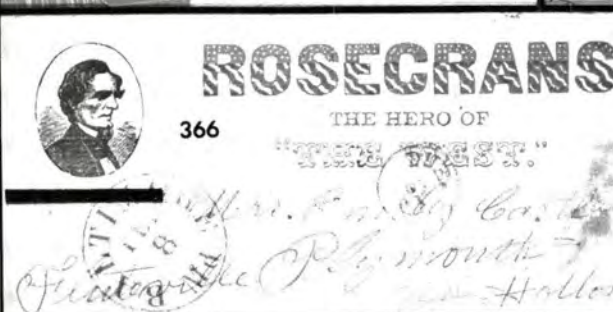
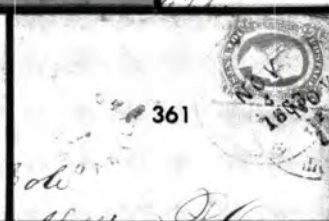
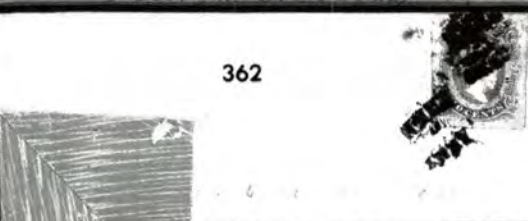
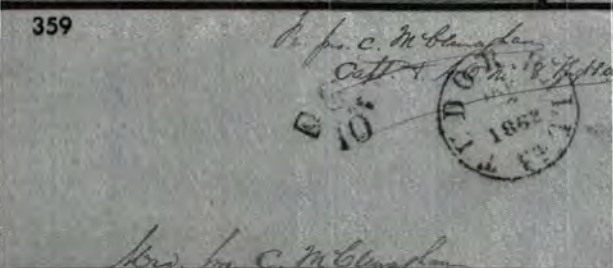
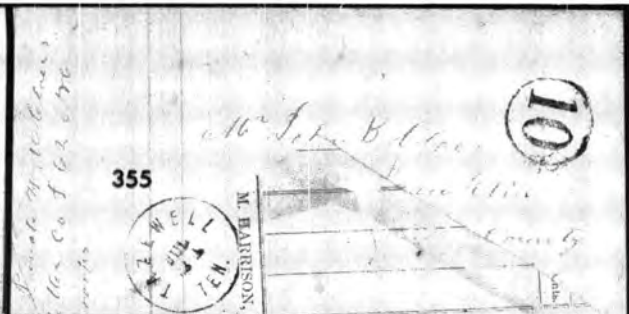

# SOLDIERS' USAGES

## Field Covers, Dues, Army Cancels

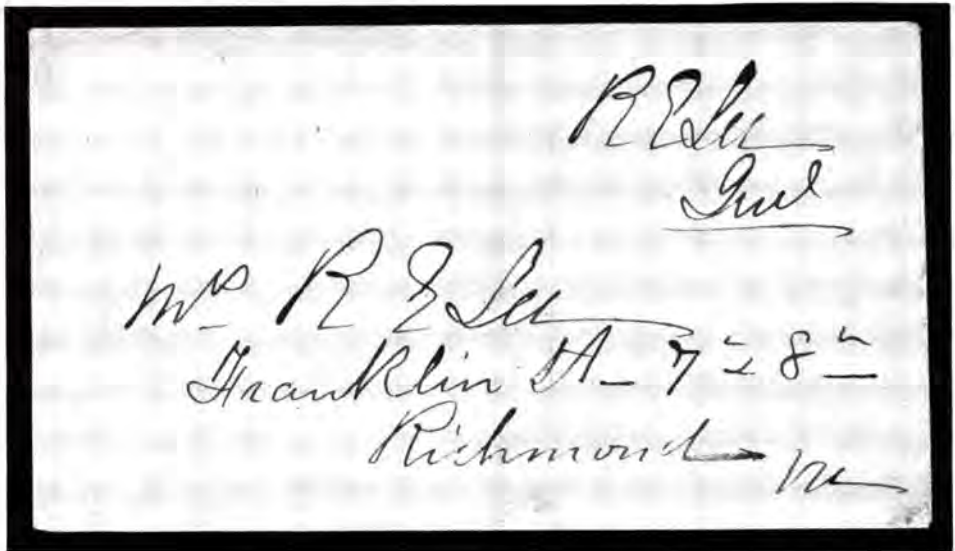

- |     |   |     |
|-----|---|-----|
| 360 | RE Lee Genl signed field cover addressed to Mrs R E Lee by him therefore 2 "RE Lee autographs" in one, fresh, magnificent copy of This "must" item, Goodspeed authentication accompanies .....  | F-O |
| 361 | 10c Blue (11), 4 margins, tied double strike indistinct Nov 1863 CDS, clear neat CHICAMAUGA tiny army field cancel, Type 9, cover somewhat stained, Extremely Rare & Desirable cancel .....   | E-G |
| 362 | 10c Blue (11), 4 huge margins, tied incredibly bold smudgy double strikes of the rare ARMY OF TENN triple SL on brown & tan striped Wallpaper cover, small 8mm tear at TR, Outstanding majority of Great Appeal .....   | E-I |
| 363 | 10c Blue (12), 3 large margins, tied unusually well struck clear ARMY OF TENN triple SL, reduced a bit a left, Superb for this Rare cancel & cover .....  | E-H |
| 364 | 10c Greenish (11c), 4 large margins tied bold blurry Chattanooga, Ten used by Army of Tennessee as they withdrew, file fold, light soiling, Scarce .....  | E-B |
| 365 | 10c Greenish (12c), 4 large margins tied bold blurry Chattanooga, Ten used by Army of Tennessee as they withdrew, cover wrinkles o/w Fine .....   | E-C |
| 366 | Baltimore, Md Due 3 bold blue Union strikes on originally Confederate Patriotic of Jeff Davis, blocked out & remade into Union Patriotic with overprinted Rosecrans the Hero of "the West," 1" sealed tear at bottom, repaired at TR, this unusual patriotic the subject of an article in the July 1968 "Confederate Philatelist", Rare ..... | E-E |
| 367 | Chattanooga, Ten Due 10 light strikes from 37th Regt Ga Vols on shades of brown and tan floral Wallpaper, Very Fine, an unusual "macho" attraction, Handsome ..   | E-G |
| 368 | Chattanooga, Ten 10 from CO 28th Ga Vols, used over 3c Star Die (U26), Fine ..  | E-D |
| 369 | Columbus, Ky CDS, ms Due 5 from 12th Regt Arks Vols on 12 Star "M" (for Missouri) Flag, Type B-78, bit reduced at each end, edge staining 2 minor wear, Very Scarce .....   | E-L |
| 370 | Columbus, Ky CDS, ms Due 5 from 12th Reg Ark Vols on 12 Star "M" (for Missouri) Flag, Type B-78, reduced a bit at top & left, 5mm sealed tear at top into flag, edge stains, Scarce & Desirable .....   | E-L |
| 371 | Greenville, N.C. CDS, ms Due 10 on Cannon & 12 Star Flag Patriotic, Type E-A-1e Verse 9, 1 1/2" almost invisible sealed scissor cut at right o/w Fine .....   | E-I |





- 372 **Lynchburg, Va Due 10**, neat blue strikes on red **Beauregard Patriotic**, Type G-B-1a, couple trivial cover scuff o/w Very Fine, Rare

E-M

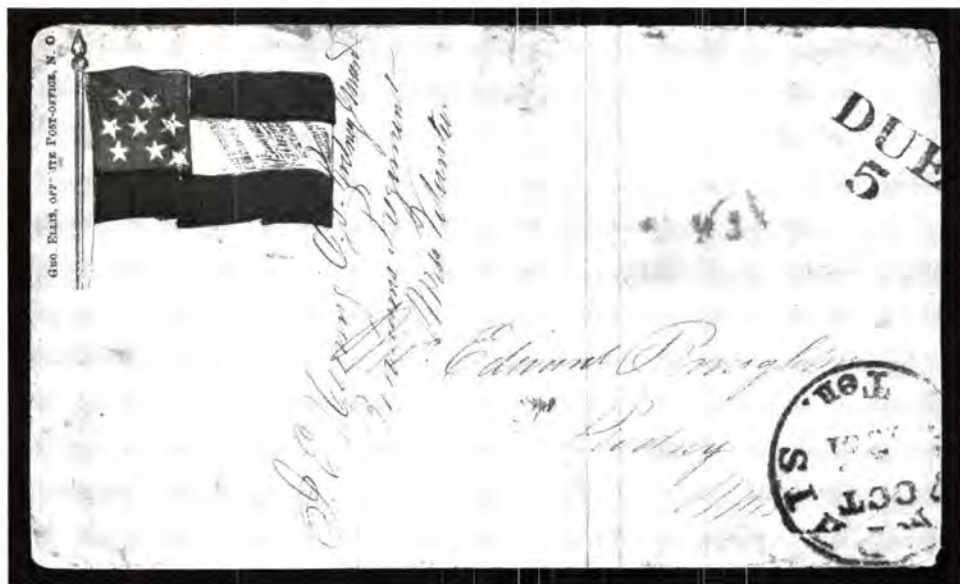

- 373 **(Mem)phis, Ten Due 5** from Bonham's Regiment Miss Vols on **8 Star Flag Patriotic** which is **Unlisted**, bears Imprint 31, bit reduced at right into mkg, lightly soiled, Rare, Ex King Fuad & Farouk
- 374 **Pocotaligo, S.C. Due 10**, light clear strikes on **Captured Union Patriotic**, rose color Liberty with Shield & Constitution, few tiny holes at left, one a bit into design, Fine, Scarce, Ex-Dietz
- 375 **Richmond, Va Due 10**, bold strikes an **13 Star Flag Patriotic**, Type B-81a, from 22nd Ga Regt, bit reduced at left barely into top of staff, Very fine, Rare design, 1964 CSA Certificate
- 376 **Richmond, Va Due 10** on **Flag & Tent Patriotic**, Type F-D-1h Impt 5, bit edge worn & soiled, 10m sealed tear at left, Fine
- 377 **Richmond, Va Due 10** on **Large Mounted Dragoon**, Type F-A-1 Ver. 7, from Hampton's Legion, light edge wear & soiling, Fine
- 378 **Union City, Tenn negative bold DC** on **8 Star Flag Patriotic**, Type B-28a, reduced at top & right, staining & surface scuffs from "cleaning," Scarce design & cancel, Ex-Antrim

E-L

E-G

E-K

E-K

E-G

E-J



- 379 ☒ **Winchester, VA Due 10**, bold neat strikes on **Captured Union McClellan Patriotic** in red, white & blue, from 11th Va. Cavly, bit reduced slightly into address at R, Fine, Scarce & Handsome ..... **E-G**

#### RAILROADS

- 380 ☒ **Bristol V. & T. R.R.**, lightly stained, Scarce ..... **E-D**  
 381 ☒ **10c Greenish (11c) Top Right Sheet Margin**, light creases tied bold **Bristol V & T.R.R.** cancel, Very Fine, Scarce, Ex-Finney ..... **E-H**  
 382 ☒ **5c Blue (7) Vert Pair**, tied beautifully struck **Estell Springs, N. & C. R.R.** Apr 19, 1863 oval, small edge tear at top, bit reduced at top, stains at top, Scarce, Ex-Handy ..... **E-H**  
 383 ☒ **Wartrace, N. & C. R.R.**, bold blurry oval, ms Due 10, to C.S. Central Laboratory from Lunsdens Battery Ala Lt Art, Scarce ..... **E-H**

#### PRISONER OF WAR/FLAG OF TRUCE



- 384 ☒ **Andersonville, Ga: 10c Blue (11)**, 4 large margins, tied bold well struck Andersonville cancel, also **3c Rose (65)** tied cork, ms "Ex HW" (**Henry Wirz, the Commandant**), bold Old Point Comfort, VA DC, bit reduced at left, original letter telling his wife of capture at Plymouth, Ex-Antrim, signed Van Dyk MacBride, One of the best known & written up POW covers in Confederate philately, Probably the finest Andersonville known, An Exquisite Rare Showpiece from this infamous prison ..... **E-M**
- 385 ☒ **Camp Douglas, Ill; 3c Rose (65)**, well centered, tiniest sealed tear at top, tied bold blue cork, neat blue Chicago DC, bold clear Camp Douglas Examined oval, addressed to Beard's Station, L&FRR (Louisville & Frankfort Railroad) Ky, bit reduced at left into "via" mkg's, marvelous photo of 3 uniformed prisoners enclosed with names & companys noted on reverse, Extremely Fine, Marvelous POW item ..... **E-I**
- 386 ☒ **Camp Douglas, Ill: 3c Pink entire** tied blue wedges, neat Chicago "RA" DC neat Camp Douglas Examined oval at TL to Rough & Ready, Ky, bit reduced at R, light stains, Very Fine ..... **E-E**
- 387 ☒ **Elmira, N.Y.:** 3c Rose (65) perfectly centered large 4 margin copy tied bold Elmira DC, Elmira Examined Oval at TR, fresh, Extremely Fine Showpiece ..... **E-E**
- 388 ☒ **Fort Delaware:** 3c Rose (65) tied grid, neat Delaware City CDS & Fort Delaware examined oval addressed to lady c/o Gen N Buford, Commandant of Post, Helena, Arkansas, flap missing, Very Fine ..... **E-F**
- 389 ☒ **Johnson's Island, OH: 3c Rose (65)**, couple light corner creases, tied target, Sand(us)ky, O. DC, neat oval Johnson's Island examined oval, Very Fine ..... **E-D**

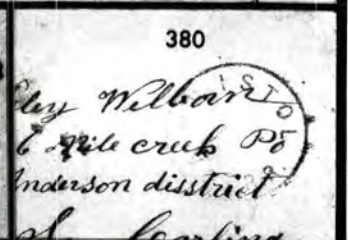
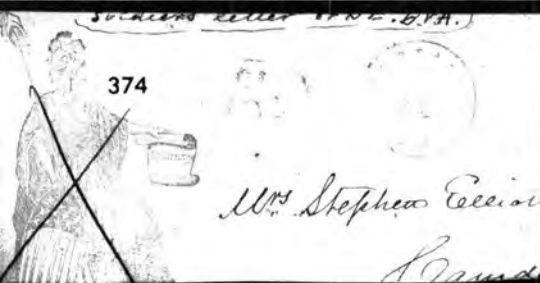





- 390 = **Point Lookout, Md: 3c Rose (65)**, tied bold neat Point Lookout DC, target neat octagonal Examined markings, **10c Blue (12) Left Sheet Margin**, small nick at R, tied light clear Richmond CDS, addressed to Eagle Machine Works, Richmond, Va, ms "Via Flag of truce", fresh, Extremely Fine, Rare & choice usage of both sides .....
- 391 = **Point Lookout, Md; 3c Rose (65)**, tied target, neat Point Lookout CDS, also tied Richmond, Va CDS, SL Due 10 struck over light clear octagonal examined mkg, to Hopkins Turnout, S.C. from POW in Co K 4th S.C. Cav, fresh, Extremely Fine usage of both sides, a Gem .....
- 392 = **Rock Island, Ill: 3c Rose (65)**, 4 margins, tied Rock Island DC, Target, blue Examined Oval, small ink stain at bottom o/w fresh & Extremely Fine .....

E-K

E-I

E-E



- 393 = **5c Blue (6), Pair tied Old Point Comfort DC to Alabama** on cover fashioned from a **Mobile Bank form**, manuscript Ala town cancel at left & pen cancel on stamps removed perhaps in conservation effort to reuse the cover by sending to a POW in the north to send south again pre-addressed & stamped, A thought provoking cover in any case worthy of more research .....

E-I





387

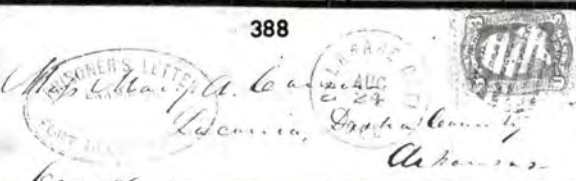

388

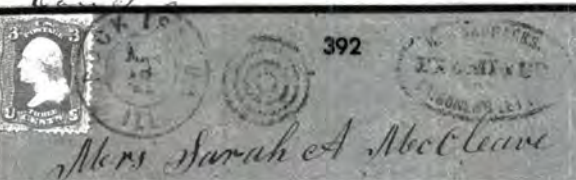

392

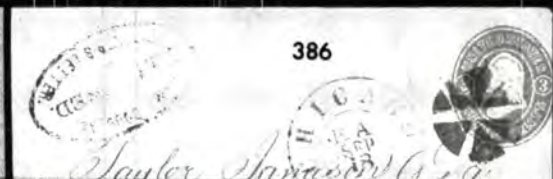

386



391



395



394

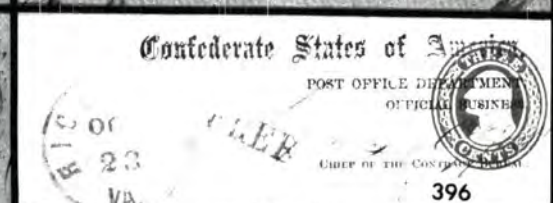

396

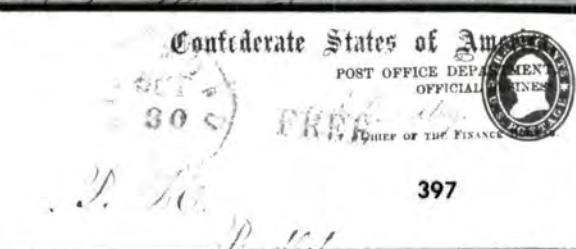

397

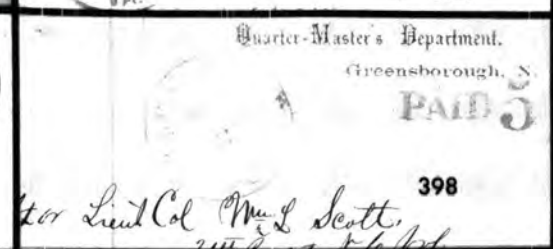

398



399

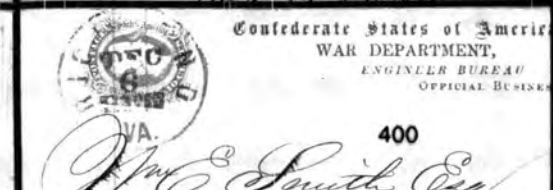

400

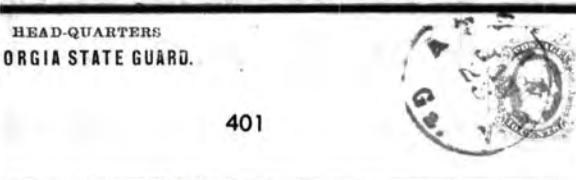

401

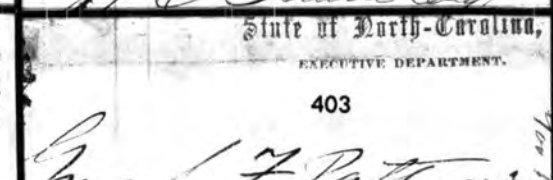

403

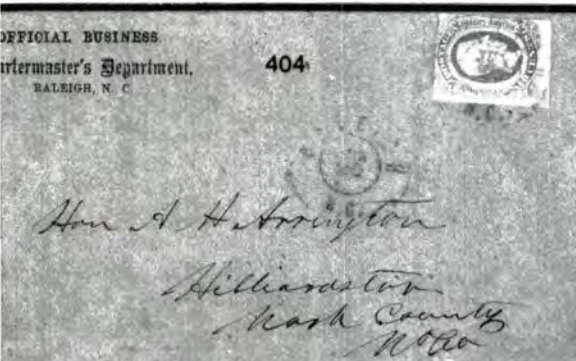

404



402

## OFFICIALS

394	⊗	<b>Richmond, Va Free</b> on <b>CSA Official</b> P.O. Dept cover of <b>Chief of the Appointment Bureau</b> , Type I, signed B.N. Clements to P.M. of Orange, Texas, bit reduced at right, Fine, Scarce .....	E-A
395	⊗	<b>Richmond, Va CDS</b> , no "free", on CSAPOD official of <b>Chief of the Appointment Bureau</b> signed B.N. Clements, bit reduced at right, light stains, Fine .....	E-H
396	⊗	<b>Richmond, Va Free</b> on 3c Nesbitt entire <b>CSA P.O. Official of Chief of the Contract Bureau</b> , Type I, signed St. Geo. Offutt, couple tiny holes & age stains, Fine, Scarce .....	E-H
397	⊗	<b>Richmond, Va Free</b> on 3c Star Die (U27), official of <b>CSA POD Chief of the Finance Bureau</b> signed A. Dimitry, Fine .....	E-H

## SEMI-OFFICIALS

398	⊗	<b>Greensborough, N.C. Paid 5 HSP</b> on <b>Quarter-Master's Department Greensborough, N.C.</b> semi-official, Type I, to 21st Regmt N.C. Vol, Fine + .....	E-F
399	⊗	<b>5c Blue (7) Left Sheet Margin</b> pair tied nice double strikes of Fincastle, Va on <b>CSA Nitre and Mining Service</b> semi-official, Very Fine, Rare .....	E-E
400	⊗	<b>10c Greenish (11c)</b> tied bold Richmond, Va CDS on <b>CSA War Department Engineer Bureau</b> semi-official on blue cover, flap missing, Very Fine .....	E-E
401	⊗	<b>10c Greenish (11c)</b> , 4 large to huge margins, P.O. scissor cut at top, tied bold, Athens, Ga CDS on green semi-official of <b>Head-Quarters Georgia State Guard</b> , Very Fine .....	E-F
402	⊗	<b>10c Blue (11)</b> , 4 nice margins, tied weak Macon, Ga DC & pen canceled on <b>State of Georgia Commissary General's Office</b> semi-official, fresh, Very Fine .....	E-F
403	⊗	<b>10c Blue (12)</b> , tied Raleigh, N.C. DC on <b>State of North-Carolina Executive Department</b> , semi-official, unlisted type, from Gov. Vance to Gen. Patterson, crease & stains across top including stamp, still Scarce & Attractive .....	E-C
404	⊗	<b>10c Blue (12)</b> , tied blue Raleigh, N.C. & second strike on fresh <b>Quartermaster's Department, Raleigh, N.C.</b> semi-official, Type I, Very Fine, Most Attractive .....	E-D

END OF SALE — THANK YOU