

THE
GEORGE WALCOTT
COLLECTION
OF USED CIVIL WAR
PATRIOTIC COVERS

Catalog Compiled by
ROBERT LAURENCE

1934
ROBERT LAURENCE
30 East 42nd St., New York, N. Y.

COPYRIGHT 1934
BY ROBERT LAURENCE

Printed in the United States of America

**THE
GEORGE WALCOTT
COLLECTION
OF USED CIVIL WAR
PATRIOTIC COVERS**

CONTENTS

	PAGE	
Introduction	7	
George Walcott 1871-1932	9	
Catalogue of the George Walcott Collection of Used Civil War Patriotic Covers..	15	
Washington (1-105)	16	M 11
Franklin (106-117)	25	0
Portraits and Campaigns (118-153)	27	0
Lincoln (154-233)	29	6
General Scott (234-275)	37	0
General McClellan (276-358)	41	3
Other Generals (359-399)	49	4
Col. Ellsworth (400-436)	53	2
More Generals (437-560)	57	7
Maj. General Grant (561-587)	67	0
The House That Uncle Sam Built (590-598)	69	0
Adams Express Co. (599-600)	71	0
Maps (601-605)	71	0
Battleships and Gunboats (606-636)	71	2
Views (637-702)	73	35
Battle Scenes (703-751)	79	24
Forts (752-770)	85	1
Camp Scenes and Hospitals (771-818)	87	12
Cannons (819-834)	91	0
Soldiers Farewell (835-886)	93	0
Caricatures (887-1192)	97	0
Regiments (1193-1196)	119	0
New York State Regiments (1197-1292)	119	0
New Jersey Regiments (1293)	127	0
Pennsylvania Regiments (1294-1339)	127	0
Rhode Island Regiments (1340-1343)	131	0
New Hampshire Regiments (1344-1385)	133	0
Vermont Regiments (1386-1391)	135	0
Maine Regiments (1392-1399)	137	0
Massachusetts Regiments (1400-1435)	137	0
Connecticut Regiments (1436-1443)	139	0
West Virginia Regiments (1444-1445)	139	0

107

	PAGE	
Maryland Regiments (1446)	139	0
Ohio Regiments (1447-1472)	141	0
Michigan Regiments (1473-1475)	141	0
Illinois Regiments (1476-1493)	143	0
Iowa Regiments (1494-1497)	143	0
Indiana Regiments (1498-1510)	143	0
Wisconsin Regiments (1511-1531)	145	0
Army Corps and Divisions (1532-1583)	147	2
Westervelt Series and Miscellaneous (1584-1617)	151	0
States (1618-1847)	153	27
Male Designs (1848-2111)	165	5
Female Designs (2112-2381)	181	S.K. 26
Eagles and Shields (2382-2533)	197	I.K. 4
Eagles and Flags (2534-2637)	207	0
Shields (2638-2709)	215	1
Liberty Bells (2710-2713)	221	0
Verses (2714-2721)	221	0
Globes (2722-2752)	221	0
Cannons and Flags (2753-2793)	225	0
Hands with Flag (2794-2845)	226	0
Flags (2846-3081)	229	0
Sanitary Fairs (3082-3113)	245	0
Confederate States Patriotics (3114-3251)	249	
Large Regimental Envelopes (3252-3253)	261	

Blank pages have been provided at intervals throughout the book for notes.

63

192

INTRODUCTION

This catalog is the realization of a wish that the late Geo. Walcott had often expressed to me, that if some day, his collection be broken up, a complete listing of the many varieties of designs should be made to serve as a hand book. To attempt to list these individual designs by description and give a true picture which would include the color and other details, would make too voluminous a book, and at the same time would require from the reader too much effort to identify them.

Having handled very many patriotic covers, I can truthfully say that the condition of the covers in this collection is unusually fine throughout; it is the pick of the many collections that were offered within the last seven years.

Due to the differences in the colors in which the covers are printed and the color of the paper used for the envelopes, it is impossible to secure perfect reproductions in every case, so that the illustrations do not always reflect the true beauty of the design and the perfect condition of the cover. In some cases two or three separate photos had to be taken and mounted together to overcome this difference in the colors of the originals.

As will be noted from the table of contents, I have divided the covers into as many logical groups as possible in order to give the specialist in any particular variety an opportunity to select those in which he is directly interested with the least possible effort.

The sound of the bugle and the rattling of arms stirs deep emotions and tranquility of life and peace in communities can quickly change into a state of mental tension. As early as 1860, in the Presidential campaign, when patriotic feeling between the North and South was aroused by inevitable war, patriotic envelopes made their appearance. The use of these covers became a passion in both the North and the South, and post offices were made gay with these envelopes, some noble in sentiment and others hysterical.

Many might have the impression that these covers are plentiful; they are not, on the contrary they are quite rare, and the quantity readily available is relatively small. Paper at that time was scarce and of poor quality, and the majority of covers found are in dilapidated condition.

Therefore, I say, that this collection, a Museum piece, collected by the late Geo. Walcott at a great cost, is a unique opportunity for those already collecting patriotic covers, as well as for every United States stamp and cover collector. I know of no more fascinating and educational phase of philately. It is a pictorial account of what was unquestionably the most crucial period in the history of this Nation.

ROBERT LAURENCE.

New York, N. Y.

December 15, 1934.



George Wallcut

GEORGE WALCOTT

The man who gathered together all the items listed in this book was a natural collector from the time of his boyhood in Cambridge, Mass., where he was born January 26, 1871. At that time the adjacent Charles River was navigable for vessels, not having been dammed to form the present basin, and one of the first collections he made was of ships' names, together with date of construction, builder, general description, master, etc. He kept accurate notes of their travels over the face of the globe, gleaned from the shipping news in the daily papers, and in fancy visited nearly all the ports of the world until the voyages of these ships ended one by one, as noted in his copies of "Lloyd's Registry of Shipping". This hobby waned only with the sailing vessel itself and ran concurrently with an increasing interest in stamps, which came naturally enough through his widely developed interest in all corners of the world. Both were a wonderful training ground for a memory of unusual scope and accuracy.

After preparing at the Brown and Nichols school, it was natural for the boy to go to Harvard, for his father, Dr. Henry Pickering Walcott, was a fellow, or member of the governing body, a position he held for 37 years. On two occasions, due to the absence of President Charles W. Eliot, he was Acting President of the University. Dr. Walcott also held many other public positions, having been Chairman of the State Board of Health, President of the Massachusetts General Hospital, Chairman of the Metropolitan Water and Sewage Commission, a Trustee of the Carnegie Institution of Washington, President of the American Academy of Arts and Sciences, and President of the American Horticultural Society, among others. In the words of President Eliot, "He was one of the greatest public servants the Commonwealth of Massachusetts ever had". He had come to Cambridge from Salem, Mass., where his forbears had included the famous merchant families, the Crowninshields, the Haskets, and the Derbys, and before them went back to the earliest founders of the Bay Colony.

In college, George Walcott, significantly enough, concentrated in History and Economics, and by the time he had graduated in 1893, had definitely decided on a mercantile career. He came to New York looking for a foothold in the business world, and promptly secured one when he became a clerk in the New York sales office of the Amoskeag Manufacturing Company, of Manchester, N. H., a leading unit in the textile field.

In 1894, at Christ Church, Brooklyn, N. Y., he married Lilla E. Nickerson, descended from the Pilgrim settlers of Cape Cod. After living in Brooklyn a year, he established his home in Nutley, N. J., where his two sons and a daughter were born. He was prominent here in town activities. He was also Chairman of the committee which built the beautiful Grace Episcopal Church in this town and served as a member of its vestry for many years.

Business responsibility and promotion came with experience. Mr. Walcott became well known in "Worth Street", and gradually in other business centers. Later on, his name was a familiar one to buyers the country over. In 1913 a representative of Southern mills was looking for a merchandising man of capacity, and Mr. Walcott, who was ideally qualified and was keenly aware of the growing importance of the South, joined with Mr. Richard E. Reeves to build up the Hunter Manufacturing and Commission Company, which

became the largest agency in the business, with sales in one year exceeding \$100,000,000.00. But the last good textile year was 1923, and the industry from then on showed more and more clearly that it was beset with chronic and fundamental difficulties. In throwing his whole energies into combatting them, Mr. Walcott's ever sturdy health gave way at last. He died May 16, 1932, leaving a record as a merchant and a gentleman which needs no eulogy.

He was a man who could handle an amazing amount of work without effort, and gave himself little relaxation, though he was an ardent walker and fond of sailing and swimming. Apart from stamps his greatest hobby was history, of which he was a great reader and student.

From its beginning, the stamp collection was of a general nature, but finally various sections were dropped, until the Confederates, and the "Patriotics", were the main consideration. This was quite natural, for certainly no other divisions could show a more marked and interesting relationship of material to the history of their time.

GEORGE WALCOTT'S PHILATELIC ACTIVITIES

After his marriage and while living at Nutley he formed a general collection in the Sectional Imperial Album and purchased stamps from most of the leading dealers. After he moved to New York he decided to have the whole of his general collection remounted and entrusted this work to Eustace B. Power about 1919. The new collection was arranged in some thirty red Oriel Albums. As a frontispiece for each country a full page map was specially drawn by a well known expert.

Mr. Walcott had, sometime before this, decided to specialize in various groups of stamps and in October 1926 he placed the whole of his general collection in my hands for sale on a commission basis, with the exception of his United States and Confederate States. This group was in twenty albums and priced up to \$79,909.00.

Mr. Walcott now commenced to specialize in stamps of the United and Confederate States on a very large scale. As an example I may mention that in 1927 I purchased the great collection of Confederate States formed by the late Hon. E. R. Ackerman. Mr. Walcott had first choice from this collection and made purchases amounting to \$15,750.00.

A year or two later Mr. Walcott decided to part with his valuable collection of the Postmaster stamps of the Confederate States and I then purchased for the sum of about \$70,000.00, excepting the Mobile 5c blue which he was plating, and the Nashville 5c, of which he had a grand lot on covers and wished to study up the order of the printings. These were afterwards bought by The Scott Stamp & Coin Co.

From about 1916 his great friend and helper was Mr. Edward S. Knapp, who undertook the laborious work of plating all the Confederate lithographed stamps and eventually he arranged all the general issues in a series of large volumes.

Mr. Knapp also undertook a large amount of research work for his friend in regard to his great collection of Confederate "PAID" covers and Confederate history in general. I think equally with his Confederates Mr. Walcott loved his Patriotic Envelopes used during the Civil War. He had great trouble with his eyes at this time and was most fortunate in having the help of such a keen philatelist as E. S. Knapp.

Prior to the depression of 1929 Mr. Walcott asked me to see the officials of the New York Public Library and to find out upon what conditions they would accept his whole collection of the Confederate States and the U. S. Patriotic covers. I saw Mr. Anderson at the library and discussed the terms, which were that they would accept the collections if the donor would undertake to provide the necessary cases and frames and pay for installation. But bad times came on, parts of the collection had to be sold and Mr. Walcott's generous plans could not be carried out.

The United States issues Mr. Walcott specialized are as follows:

1847

He had some three hundred of the 5c and 10c, a large number being on covers. In the 5c there was a perfection strip of three with large margins with a Montreal town cancellation. In the 10c a strip of three showing the two shifts, a magnificent item. In this issue he had quite a number of railroad cancellations. The pick of this group, some 200 copies, he sold to Mr. P. H. Ward.

1861 5 CENTS, BUFF

Mr. Walcott was particularly fond of this stamp and had several hundred copies including a grand lot on covers in singles, pairs, strips and in combination with other stamps. The pick of this group was arranged by Mr. E. S. Knapp and afterwards purchased by The Scott Stamp and Coin Co.

1869

Mr. Walcott formed a really superb collection of this issue and in it a special collection of the 6 cents. He had unused blocks of all except the 15c Type I and the 90c, and in the used he had the only known block of the 15c, Type I, from the collection of Sir Nicholas Waterhouse. This issue was also bought by Mr. P. H. Ward.

1893 COLUMBIAN ISSUE

He had a remarkable lot of these: The 1c to \$5.00 in superb blocks and the same values in plate number strips of four. These latter included a strip of the 4c blue error, only one other being known which was in the Ackerman collection. He also had a block of the 2c imperforate.

20TH CENTURY

This 20th century collection contained singles and blocks including possibly the finest lot of plate blocks ever gotten together. He also went in for shades and as many of the errors as he could get. He had the 24c inverted air mail and all the 1901 inverted centers and most of the part perf. blocks. In the plate number blocks he had many of the higher denominations.

DEPARTMENTS

This collection of the U. S. Departments (or official stamps) was among the finest known. He had almost all the known blocks including the rare Executive 1c, 2c, 3c and 10c. The 1c was a block of six and the only block known to exist of this value. He also had the rare block of the Agriculture 1c on the soft paper.

U. S. POSTMASTERS

He had a fair but not remarkable lot of these including Baltimore, two 5c on covers and a 5c envelope, Providence 5c on cover, Brattleboro 5c on cover, Millbury 5c; St. Louis, three each of the 5c and 10c. In the New Yorks he had upwards of 100 of the 5c including some pairs, fine lots on covers and a R. H. M.

Mr. P. H. Ward purchased his Postmasters, Departments, and most of the 19th Century and all the fine 20th Century.

U. S. 19TH CENTURY STAMPS ON COVERS

Mr. Walcott was always very fond of stamps that had been used and on the original covers. He had a remarkable lot of cancellations of all kinds in the U. S. 19th Century issues. He seems to have had a particular liking for Green Cancellations. After his death I purchased, through Mr. Laurence, about 4000 of these covers.

CONFEDERATE STATES—GENERAL ISSUE

Next to the used Patriotic Covers, this group was his special hobby. In forming this collection—the greatest ever gathered together—he was much indebted to his friend Mr. Edward S. Knapp, who plated and arranged the whole collection. It was matchless in uncut and reconstructed sheets and panes of the lithographed stamps. In rare cancellations on covers he had a collection second to none.

As has been shown before, Mr. Walcott was a student of history, especially that connected with the Southern States, and I think this is what led him to take up this group of stamps.

When he was forced to realize on his other collection he still continued to hold his Confederates, General Issues, and his Patriotic Covers, and these are now being disposed of by his friend, Robert Laurence.

Robert Laurence became acquainted with Mr. George Walcott when he was in the employ of J. M. Bartels Co. This acquaintance soon ripened into a very true friendship between the two men who had much in common.

Mr. Walcott placed many of his stamps in Mr. Laurence's hands for sale and among the fine items he disposed of were almost complete sets of blocks of four of the U. S. 1869 in unused and also in used condition.

After the death of Mr. Walcott it was seen by one of the terms of his Will that he had arranged for Mr. Laurence to undertake the disposal of his stamps and this was confirmed by the Executors.

CHARLES J. PHILLIPS.

The Mayflower
15 Central Park West
New York.

GEORGE WALCOTT
COLLECTION

—of—

USED CIVIL WAR
PATRIOTIC COVERS

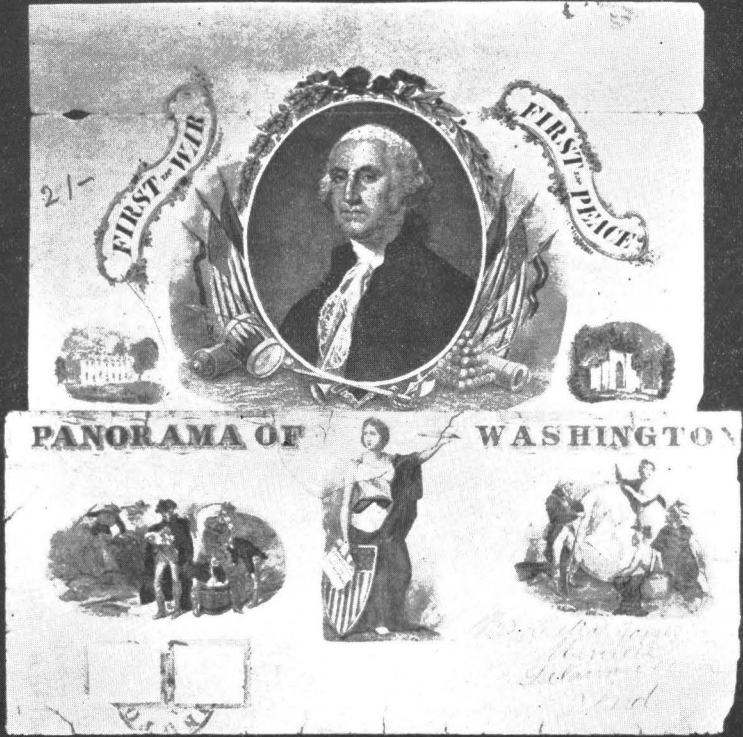

WASHINGTON

- 21-1 THE PANORAMA OF WASHINGTON with ENCLOSURE, by "Chas. Magnus" in colors. Pair of 3c 1861 tied with Washington, D. C. cane., one stamp damaged. I know of only 6 in existence. ^^
- 10-2 A perfect envelope with a 3c 1857 tied with a grid. Imprint on the back "J. C. Mickley, Pa."
- 15-3 A perfect "Magnus" in colors, with a 3c 1857 in perfect condition, tied with N. Y. C. cane.
- 5-4 Same design as #3 in purple, with a 3c 1857. Stamp and cover in perfect condition.
- 15-5 ROSE OF WASHINGTON, "Magnus", with a 3c 1861 tied on back of envelope. Right margin of stamp scissor cut. ^^
- 13-6 A perfect "Magnus" cover in colors, with a very fine 3c 1861 tied. ^^
- 21-7 Another "Magnus" in colors, superb condition, with a very fine 3c 1861 tied. ^^
- 25-8 Another "Magnus" in colors, superb condition, with a very fine 3c 1861 tied with a blue town cane. ^^
- 24-9 WASHINGTON AND HIS CABINET, "Magnus" in colors, with a very fine 3c 1861 tied. ^^



10

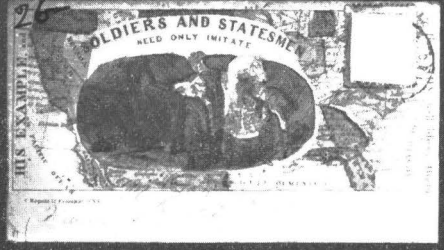

11

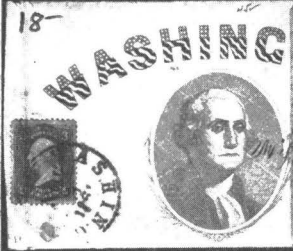

12



13



14



15



18

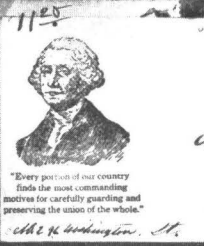

22

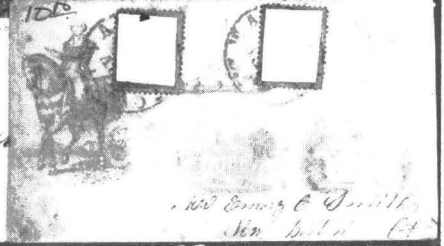

23

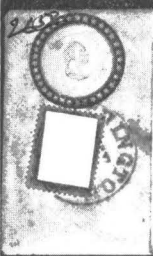

24



25

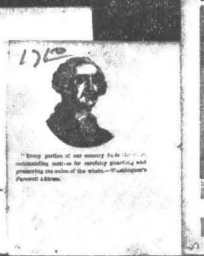

26

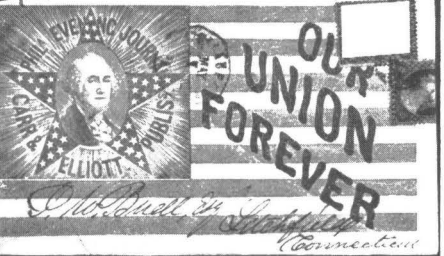

27



28



30



31

- 21- 10 "Magnus" in colors, with a 3c 1861 tied. DA
- 11 "Magnus" in colors, with a 3c 1861 tied. This is the only one I have ever seen. AA
- 12 A perfect cover with a 3c 1861 tied.
- 13 "Magnus" in colors, with a 3c 1861 tied. Superb condition. A
- 14 Same design as #13, "Magnus" in green. Postmarked "Washington" franked by Gen. Sherman M. C.
- 15 Bust of Washington, in black, perfect condition, with a 3c 1861 tied.
- 3- 16 Same as #15 in blue, without inscription, in perfect condition, with a 3c 1861.
- 3- 17 Same as #15, in red, fine condition, with a 3c 1861 tied.
- 18 Bust of Washington, in red, with a 3c 1861 tied. Cover and stamp in very fine condition.
- 4- 19 Same as #18, in purple, with different inscription, with a 3c 1857 tied with a blue cane. Cover and stamp in perfect condition.
- 35- 20 Same design as #18, in blue, with different inscription. 3c 1861 slightly damaged.
- 22- 21 Same design as #18, in black, with different inscription, with a 10c 1857, damaged.
- 22 Bust of Washington, in black, with a 3c 1861 tied. Superb condition.
- 23 A superb cover, in red, with two 3c 1861s.
- 24 A superb cover, embossed bust, encircled in blue.
- 25 A superb cover, in black, with a 3c 1861 tied with a blue town cane.
- 26 A superb cover, in red, with a 3c 1861 tied with a town cane.
- 27 A superb cover, in red, white and blue, with two 3c 1857s tied.
- 28 A superb cover, in purple.
- 4- 29 Same design as #28, in gray with a 3c 1861 tied. Fine.
- 30 A superb cover, in red, white and blue, with a 3c 1861 tied.
- 7- 31 A very fine cover, in red, white and blue.



32

33

37

38

40

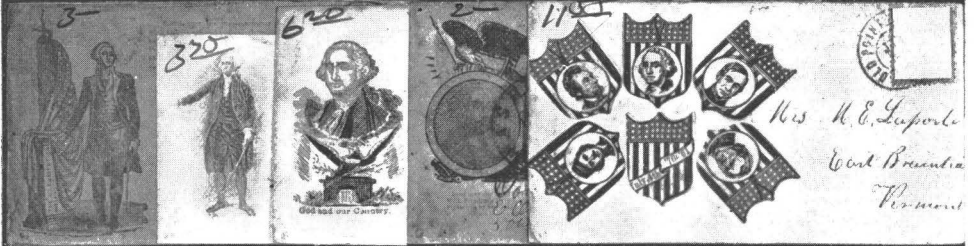

41

46

48

50

49



51

62

53

58



60

69

71

72

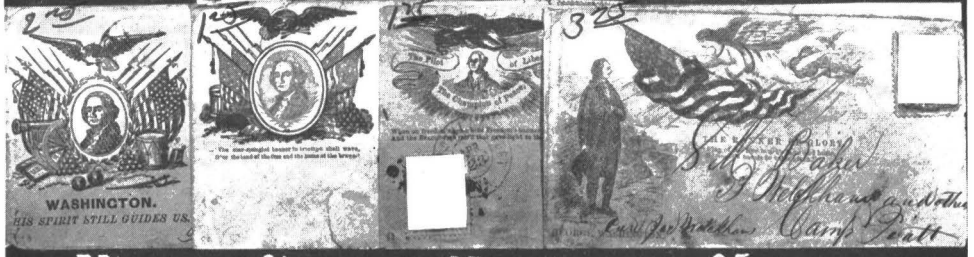

73

81

83

85

- 32 A very fine cover, in red, white and blue, with a very fine 3c 1861 tied with blue cane.
- 33 A fine cover, in blue, with a perfect 3c 1861 tied.
- 535 34 Same design as #33, in blue, no verse, with imprint of "Hoffman, Albany, N. Y.", with a 3c 1857 tied with Albany town cane. Superb.
- 15 35 Same design as #33, in purple, no verse.
- 425 36 Same design as #33, in blue, no verse, with a 3c 1861, very fine.
- 37 A very fine cover in blue, with a 3c 1861 tied.
- 38 A superb cover, in red.
- 125 39 Same design as #38 without inscription, in red. Cover very fine but stamp damaged.
- 40 A superb cover, design in brown, with red border.
- 41 A superb cover, in blue, with a 3c 1861 tied.
- 2 42 Same design as #41 in red, with word "Union" instead of the verse. A 3c 1861 tied. Very fine.
- 12 43 Same design as #41, in red, without inscription, with a 3c 1861, tied with blue cane. Very fine cover.
- 25 44 Same design as #41, in black, without inscription, with a 3c 1861 tied. Superb.
- 25 45 Same design as #41, in blue, without inscription. Superb.
- 46 A superb cover, in blue, with a 3c 1861 tied.
- 2 47 Same design as #46, in purple, with a 3c 1861 tied. Fine.
- 48 A superb cover, in red, white and blue, with a 3c 1861 tied with blue town cane.
- 1153 49 A superb cover, in red, white and blue, with a 3c 1861 tied.
- 50 A fine cover, in red, white and blue. Town cane. "Due 3".
- 51 A very fine cover, in red, white and blue. Town cane. "Due 3".
- 52 A superb cover in blue, with a 3c 1861, tied with a blue target cane.
- 53 A superb cover, in blue, with a 3c 1861, tied with target cane.

- 2- 54 Same design as #53, in red, white and blue. Inscription "First in war", with a 3c 1861, tied. Fine.
- 3- 55 Same design as #53, in red, white and blue. Inscription "Sound the Praise". Superb cover, with a 3c 1861 tied.
- 3- 56 Same design as #53, in red, white and blue. Inscription "The Father of his Country". Cane. "U. S. Ship 3cts.". Superb.
- 3- 57 Same design as #53, in red, white and blue, no inscription, with a 3c 1861, tied. Superb.
- 3- 58 A superb cover, in red, white and blue, with a 3c 1861, tied with N. Y. C. Cane.
- 1- 59 Same design as #58, in red, white and blue, with no inscription. Very fine cover.
- 1- 60 A superb cover, in red, white and blue, with a 3c 1861 slight tear in the margin.
- 3- 61 Same design as #60, in red, white and blue. Inscription, "The Father of our Country". Cover repaired.
- 1- 62 Same design as #60 (two covers) one in red and one in blue. Inscription, "Union and Constitution". Inscription on blue, "Strike for the Memory of Washington".
- 1- 63 Same design as #60, in orange. Inscription, "Strike for the Memory of Washington". Very fine.
- 1- 64 Same design as #60, in purple. Same inscription as #63. Superb cover.
- 1- 65 Same design as #60, without inscription. "Magnus" in red, white and blue, with a 3c 1857 tied. Superb.
- 2- 66 Same design as #60 (two covers) one in black and one in blue, without inscription. Both very fine.
- 3- 67 Same design as #60, in purple, no inscription, with a 3c 1861 tied. Superb.
- 2- 68 Same design as #60, in red, white and blue, no inscription, with a 3c 1861, tied with blue cane. Superb.
- 3- 69 A superb cover, in purple, with a 3c 1861, tied.
- 1- 70 Same design as #69, in red, white and blue, with a 3c 1861 tied. Superb.
- 2- 71 Same design as #69, in red, white and blue. Inscription, "Spirit of '76". Very fine cover.
- 2- 72 A very fine cover, in red, white and blue.

- 225 73 A superb cover in red, with a 3c 1861, tied with a blue target cane.
- 140 74 A superb cover, same design as #73, in red, white and blue. Inscription, "First in War".
- 170 75 Same design as #73, in red, white and blue. Inscription, "Long may our Land be bright". Fine cover.
- 2 76 Same design as #73, in red, white and blue. Inscription, "The Continuance of the Union". Superb.
- 110 77 Same design as #73, in red, white and blue. Inscription "Shout Prouder". Fine condition.
- 3 78 Same design as #73, in red, white and blue. Inscription, "The Union is not only the Citadel of our Liberty". 3c 1857 tied. Superb.
- 2- 79 Same design as #73, in red, white and blue, without inscription. Superb.
- 2 80 Same design as #73, in black, with a 3c 1861, tied. Superb.
- 125 81 A fine cover, in red, white and blue, with a 3c 1857, tied.
- 6 82 Same design as #81, in red, white and blue. Inscription, "George Washington". 3c 1861, tied with brown cane. Superb.
- 120 83 A very fine cover, in red, white and blue.
- 4 84 Same design as #83, in red, white and blue. Inscription, "Sound the Praise". Very fine.
- 330 85 A very fine cover, in red, white and blue.
- 770 86 Same design as #85, in red, white and blue, with a 3c 1861 tied with a blue cane. Very fine.

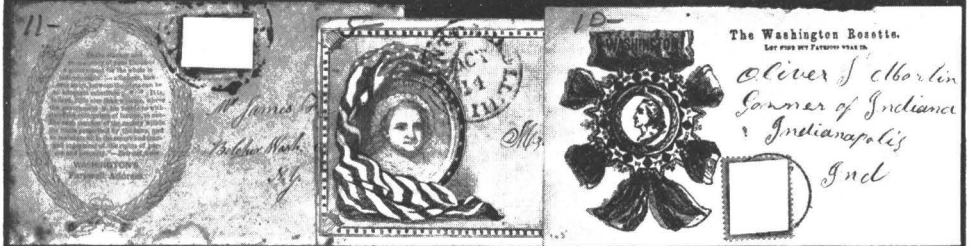
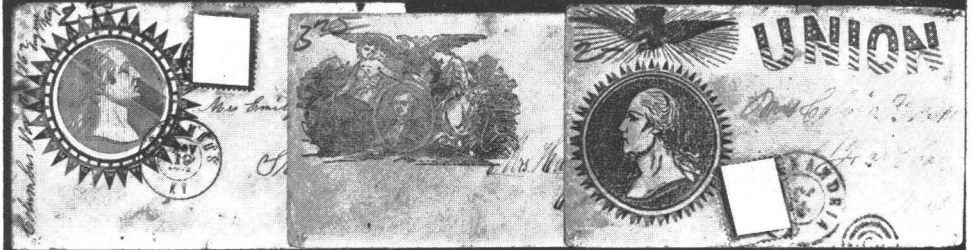

- 1-87 A superb cover, in red, white and blue, with a 3c 1861 tied.
- 2-88 Same design as #87, in red, white and blue. Verse, "Long may our Land".
3c 1857, tied. Superb.
- 1-89 A superb cover, in red, white and blue.
- 1-90 A very fine cover, in red, white and blue, with a 3c 1861 tied.
- 1-91 Same design as #90, in purple. Slightly repaired.
- 5-92 A superb cover, in red, white and blue.
- 2-93 Same design as #92, in blue. Franked by M. C.
- 4-94 Same design as #92, in gray, with a 3c 1861, tied.
- 2-95 A superb cover, in red, white and blue.
- 3-96 A superb cover, in red, with a 3c 1861, tied.
- 1-97 A very fine cover, in red, white and blue.
- 1-98 Same design as #97, in red, white and blue. "Union" in straight line.
Very fine.
- 1-99 Same design as #97, in black, with "Union" in straight line.
- 1-100 A very fine cover, in red, white and blue, same design as #97 "Union"
omitted.
- 1-101 A superb cover, in blue.
- 1-102 A superb cover, in red, white and blue, with 3c 1857, black grid cane.
- 1-103 A superb cover, in red, white and blue.
- 5-104 Same design as #103, in red, white and blue. "Washington Rosette" at
bottom design. Very fine.
- 3-105 Same design as #103, no inscription.

FRANKLIN

- 4-106 A superb cover, in red, with a 3c 1861, tied.
- 10-107 A superb cover, in red, with a 3c 1861 tied.
- 4-108 Same design as #107, in red. Inscription at top only, "Patriot of '76".
3c 1861, tied. Very fine.
- 10-109 A superb cover, in blue, with a 3c 1861, tied.
- 7-110 Same design as #109, in red. Inscription at bottom, "Franklin". Superb.
- 4-111 A superb cover, in red, with a 3c 1857 tied with a GREEN CANC.
- 5-112 Same design as #111, in purple. Inscription at top only, "Franklin a
Northern Man with Union Principles". Very fine.
- 5-113 Same design as #111, in black. Inscription at bottom "A Northern Man
with Union Principles". Superb.
- 7-114 A superb cover, in purple.
- 5-115 A superb cover, in blue.
- 5-116 A superb cover, in red, white and blue.
- 2-117 A superb cover, in red, white and blue.



118 119 120 121 122 123 124 125 126 127 128 129 130 131 132 133 134 135 136 137 138 139 140 141

PORTRAITS AND CAMPAIGNS

- 750 118 JOHN HANCOCK, a very fine and rare cover, in blue, with a 3c 1857 tied.
- 9- 119 WEBSTER, a superb cover, in black, with a 3c 1861 tied with a blue grid cane.
- 320 120 HENRY CLAY, a fine rare cover, in red, with a perfect 3c 1861 tied with a blue square grid Columbus cane.
- 377 121 HENRY CLAY, same design as #120, in black, a very fine and rare cover. Postmarked "Due 3".
- 250 122 JAMES BUCHANAN, a superb cover, in blue, with a perfect 3c 1851 tied.
- 950 123 W. G. BROWNLOW, a superb cover, with a 3c 1861 tied.
- 2 124 PARSON BROWNLOW, in blue, a very fine cover, but stamp pen cane.
- 632 125 PARSON BROWNLOW, a superb cover, in red white and blue, with a 3c 1861.
- 16 126 HARRISON, in red, a very fine cover, with a strip of three 1c 1861 tied.
- 11- 127 JACKSON, a superb cover, in black, with a 3c 1861, tied.
- 127 128 JACKSON, same design as #127, in red. Very fine cover with a 3c 1861, tied.
- 1230 129 STEPHEN DOUGLAS, a superb cover, in black, with a 3c 1857 tied.
- 6 130 STEPHEN DOUGLAS, in black, a very fine cover, with a 3c 1861 tied.
- 9 131 STEPHEN DOUGLAS, in black, superb cover, with a 3c 1857 tied.
- 720 132 DOUGLAS & JOHNSON, campaign cover in black, with a 3c 1857 tied. Very fine.
- 120 133 DOUGLAS, in black, a very fine cover, with a 3c 1857, tied with blue cane.
- 12 134 DOUGLAS, in black, a superb cover, with a 3c 1861 tied.
- 1659 135 DOUGLAS, in black, a superb cover, with a 3c 1857 tied with a Boston Paid cane.
- 135 136 DOUGLAS, in blue, a superb cover, with "Patriot" in red. 3c 1861 tied.
- 41 137 DOUGLAS, in black, extremely rare cover, with a 3c 1857 tied with a rare Ohio cane.
- 820 138 DOUGLAS, in black, a superb cover, with a 3c 1861 tied.
- 5 139 DOUGLAS, in black, a superb cover, very rare, with a 3c 1861 tied with a blue grid cane.
- 625 140 DOUGLAS, a superb cover, in blue, with a 3c 1857 tied.
- 9 141 DOUGLAS, a superb cover, in black, with a 3c 1857 tied with a blue town cane.
- 5 142 DOUGLAS, in black, same design as #141. Inscription, "Douglas", 3c 1857 tied with a blue grid cane.

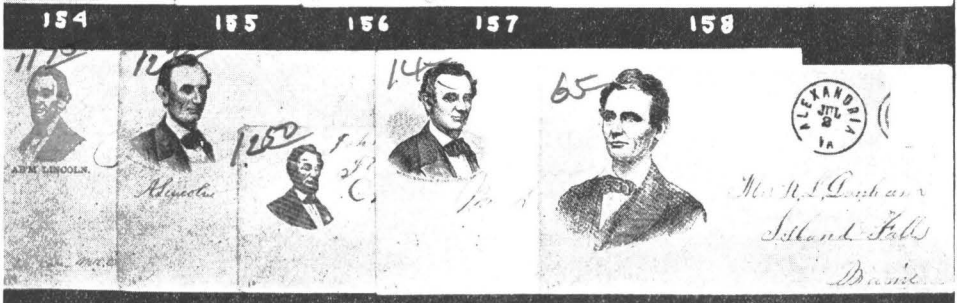
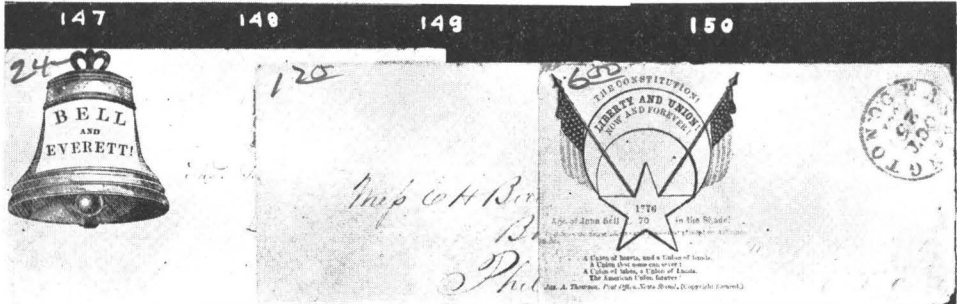
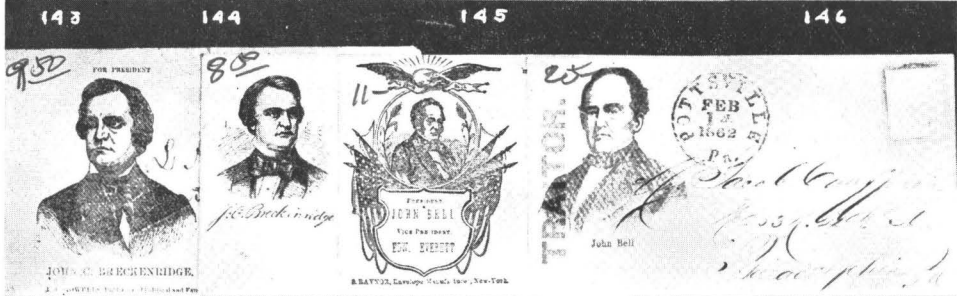

- 3 143 DOUGLAS, a fine cover, in black, with a 3c 1857 tied.
- 4 144 DOUGLAS, a fine cover, in black, franked by E. T. Chester, P. M.
- 7 145 J. C. BRECKINRIDGE. An adhesive stamp with portrait of Breckinridge, in purple, tied with a square grid canc., and signed "Breck." under the stamp. The same postmark, ties a 3c 1857. The condition of this UNIQUE cover is superb. The late Geo. Walcott paid \$300 for this cover.
- 1025 146 A superb cover postmarked "Washington D. C. Free", franked by John C. Breckinridge, M. C.
- 75 147 BRECKINRIDGE, in black, superb cover, with 3c 1857.
- 85 148 BRECKINRIDGE, in black, a superb cover, with a 3c 1857 tied with a Boston Paid.
- 11 149 BELL & EVERETT, campaign cover, superb, with a 3c 1857 tied.
- 28 150 BELL, in blue, with "TRAITOR" in red. A superb cover with a 3c 1861.
- 24 151 BELL & EVERETT, in black, a superb cover, with a 3c 1857.
- 17 152 BELL & EVERETT, embossed on the flap of the envelope, with a 3c 1857, tied with a blue town canc.
- 6 153 A rare cover of Bell campaign, with a 3c 1861 tied. Design in red, white and blue.

LINCOLN

- 20 154 A rare cover in black on yellow envelope, with a 3c 1857. Superb.
- 14 155 A superb cover in black, with a 3c 1861 tied.
- 6 7-156 A very fine cover, in black on pale yellow envelope, with a 3c 1857 tied.
- 15 157 A superb cover, in blue, with a 3c 1861 tied.
- 14 158 A superb cover, in black, with a 3c 1857 tied.
- 17 159 A very fine cover, in purple, with a 3c 1861 tied.
- 12 160 A superb cover, in black, with a 3c 1857 tied.
- 12 161 A superb cover, in blue, with a 3c 1861 tied.
- 5-13 162 A superb cover, in black with a 3c 1861 cane. with a large three.
- 65 163 A magnificent cover in black on orange envelope with a 3c 1861 tied. Extremely rare.



164



165



166

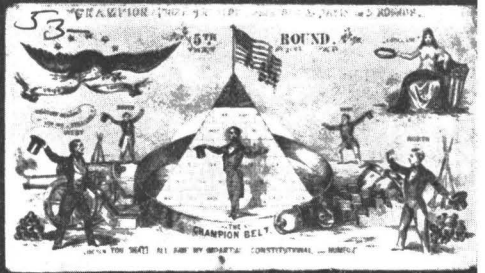

167



169



170



171



172



173

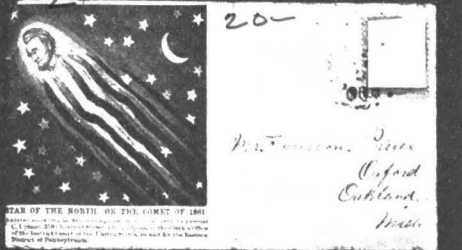

174

- 60-164 A superb cover, in black, with a 3c 1861 tied on back.
- ~~60~~-165 A superb cover, in black, with a 3c 1861 tied on back.
- ~~61~~-166 A superb cover, in black, with a 3c 1861 tied on back.
- 53-167 A superb cover, in black, with a 3c 1861 tied on back.
- 10-168 Same design as #167, in red, with a 3c 1861, tied.
- 40-169 A superb cover, "Magnus" in colors, with a 3c 1861 tied on back. M
- 37-170 A superb cover, "Magnus" in colors, with a 3c 1861 tied on back. M
- 30/38-171 A superb cover, "Magnus" in colors, with a 3c 1861 tied on back. M
- 27-172 A superb cover, "Magnus" in bronze. M
- 30-173 A superb cover, in red, white and blue, with a 3c 1857 tied with Housatonic R. R. cane.
- 20-174 A superb cover, in red, white and blue, with a 3c 1861 tied with a town cane.

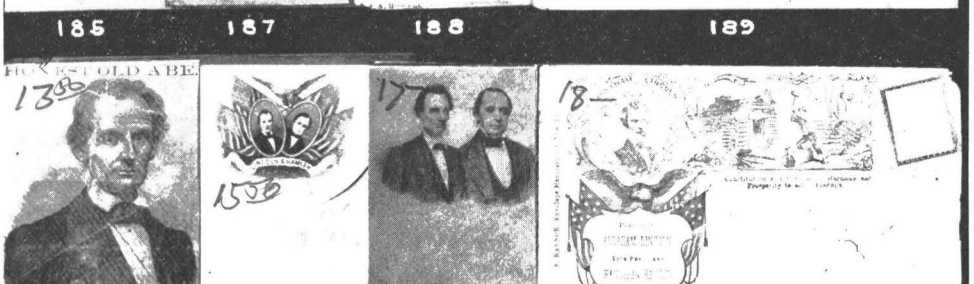
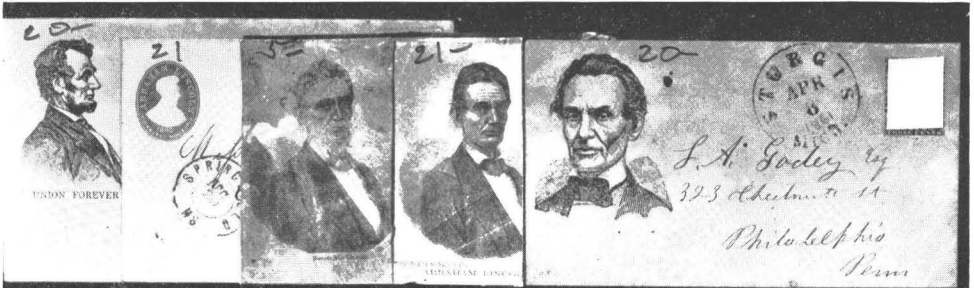

- 20- 175 A superb cover, in black, with a 3c 1861 tied with black town cane.
- 21- 176 A superb cover, in red, embossed with a 3c 1857 tied with grid cane.
- 5 177 A fine cover, in black, with a 3c 1857 tied with town cane.
- 21- 178 A superb cover, in black, with a 3c 1857 tied.
- 21- 179 A superb cover, in black, with a 3c 1857 tied. *Handwritten scribble*
- 13- 180 A very fine and odd cover, in black, with a 3c 1857 tied.
- 13- 181 A very fine cover, in black, with a 3c 1857.
- 5 182 A very fine cover, in black, with a 3c 1857 tied.
- 25- 183 A superb cover, in black, with a 3c 1857 tied with blue town cane.
- 8 184 Same design as #183, in black, with a 3c 1857. Superb.
- 2 185 A superb cover, in red, white and blue, with Lincoln and Hamlin embossed on back.
- 3 186 A superb cover, with a 3c 1857 tied with a blue town cane. Embossed on front and back Lincoln and Hamlin.
- 36 187 A superb cover, in black with a 3c 1861 tied.
- 188 A very fine cover in black, with a 3c 1857.
- 14 189 A superb cover, in black. Tied with a blue town cane.
- 130 190 A superb cover, in black, with a 3c 1857 tied with town cane.
- 21- 191 Same design as #190. Inscription "The cold Water Candidate". 3c 1857 tied. Superb.
- 150 192 A superb and very rare cover, in black, with a 3c 1857 cane. "Paid 3".
- 17- 193 A superb cover, in black, with a 3c 1857 tied with black town cane.
- 18- 194 A superb cover, in black, with a 3c 1857 tied with a blue town cane.
- 195 Same design as #194, with imprint of maker at bottom. 3c 1857 tied with a town cane.
- 19 196 A very fine cover, with a 3c 1857. Design in black.
- 12- 197 A superb cover, in black, with a 3c 1861 tied with a town cane.
- 5 198 A very fine cover, in black, with a 3c 1857.
- 250 199 A superb cover, in black.
- 200 A superb cover, in black.



201 202 203 204 205

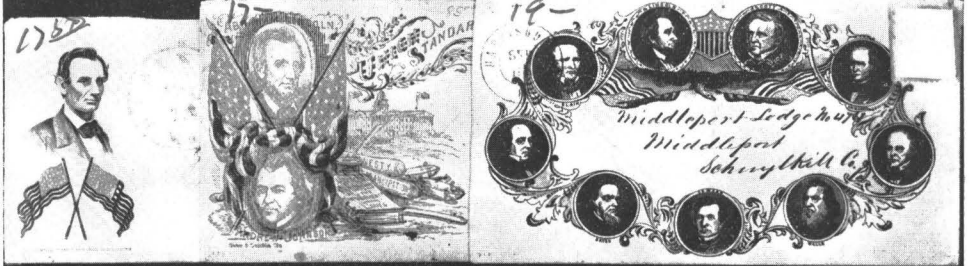

206 208 210

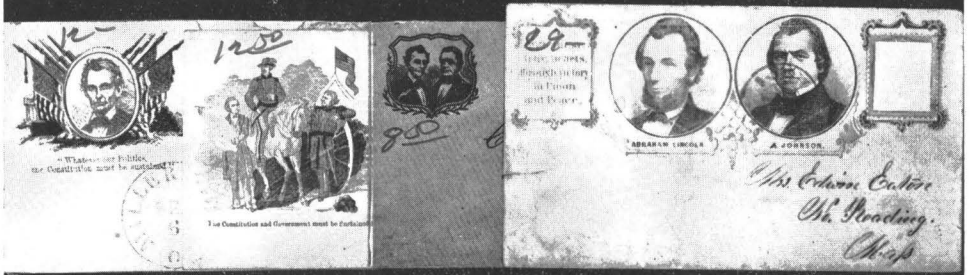

211 212 213 214



215 216 217 221 222



223 224 225 226 227

- 25-201 A superb cover, "Magnus" in Bronze, with a 3c 1861 tied with town cane. M
- 15-202 A very fine cover, in red, white and blue, with three 3c 1861s and one 1c tied with a black town cane.
- 12-203 A superb cover, in red, white and blue, with a 3c 1861 tied with a black town cane.
- 21-204 A superb cover, with flag in red, white and blue, 3c 1857 tied with rare grid cane.
- 14-205 A very fine face of cover, in black, with a 3c 1857.
- 17-206 A superb cover, flags in red, white and blue, with a pair of 3c 1857.
- 10-207 Same design as #206, in very fine condition.
- 17-208 A superb cover, in red, white and blue, with a 3c 1861 tied with a blue target cane.
- 16-209 Same design as #208, in purple, with a 3c 1861 tied with blue target cane. Superb condition.
- 19-210 A very fine cover, in red, white and blue, portraits in black.
- 12-211 A very fine cover, in red, white and blue, with a pair of 3c 1857 tied with a black grid cane.
- 12-212 A superb cover, in red, white and blue, with a 3c 1861 tied with town cane.
- 21-213 A superb cover, in black, with a 3c 1861.
- 21-214 A superb and very rare cover, in black. The only one I have ever seen.
- 17-215 A very fine cover, in black, with a 3c 1857 tied with black town cane.
- 14-216 A superb cover, in black.
- 7-217 A superb cover, in red, white and blue, with a 3c 1861 tied.
- 5-218 Same design as #217 in red, white and blue. Verse on right top "The Union to be Maintained".
- 2-219 Same design as #217, in blue, with same verse as #218.
- 7-220 Same design as #217, in black, with imprint of maker at bottom. 3c 1861 tied.
- 3-221 A superb cover, in black, with a 3c 1861 tied.
- 18-222 A superb cover, in black on blue. The only one I have ever seen.
- 15-223 A superb cover, in black, with a 3c 1861 tied.
- 17-224 A superb cover, in black, with a 3c 1861 tied.
- 17-225 A superb cover, in black, with a 3c 1861 tied with blue town cane.
- 13-226 A superb cover, in black, with a 3c 1861 tied.
- 40-227 A superb cover, in black, with a 3c 1857 tied with blue grid cane.



- 41³⁰ 228 A very fine cover, with a strip of four 3c 1861s tied with a blue Cincinnati cane. Note illustration; the hand writing and signature of Abraham Lincoln. The late Geo. Walcott paid \$150 for this cover.
- 4- 229 A fine cover, repaired. Design in purple.
- 12²⁰ 230 A fine cover, in black, with a 3c 1861 tied.
- 17³⁰ 231 A superb cover, in black on yellow, with a 3c 1861 tied.
- 10- 232 Same design as #231, in black on light magenta. Inscription, "44th Wis. Vol. Inf'y".
- 46 233 An extremely rare cover, "Magnus", in gold, with a 3c 1861 tied on back. A GEM. MA

GENERAL SCOTT

- 12²⁰ 234 A perfect face of cover, in red, white and blue, with 3c 1861 tied.
- 7- 235 A superb cover, in black, with a 3c 1857 tied.
- 40²⁰ 236 Same design as #235, in black. Inscription "Lieu't. Gen. Scott". Imprint of maker on side. 3c 1861 tied. Superb.
- 17²⁵ 237 Same design as #235, in black, without inscription. A very fine cover.
- 7- 238 A very fine cover, in black. Postmarked "Lyons N. Y." with five in Roman figure.
- 5²⁰ 239 A perfect cover, "Magnus", in bronze. Stamp on back torn off.
- 27²⁰ 240 A perfect cover, in black, with a 3c 1861 tied.
- 12²⁰ 241 Same design as #240 in black. Inscription "Brave in the Field". Stamp tied, cover slightly repaired.
- 6 242 A perfect and rare cover, in blue.
- 4 243 A perfect cover, in black, with a 3c 1861 tied.
- 4²⁰ 244 A perfect cover, in purple on white, with a 3c 1857 tied with blue grid cane.
- 2- 245 Same design as #244, purple on yellow, with 3c 1861 tied. Very fine cover.
- 2- 246 Same design as #244, orange on white, with portrait of McLellan instead of Anderson. Very fine cover.
- 3- 247 A perfect cover, in blue.
- 3- 248 Same design as #247 in gray, with a 3c 1861 tied. Very fine.
- 5²⁰ 249 A very fine cover, in purple, with a 3c 1861 tied.
- 5- 250 A superb cover, in red, white and blue, with a 3c 1857 tied.
- 110 251 Same design as #250, in red, white and blue. Inscription, "The Right Man". 3c 1861 tied.
- 12²⁰ 252 Same design as #250, in red, white and blue, with no inscription. 3c 1861 tied. Superb.
- 4- 253 A superb cover, in gray, with a 3c 1861 tied.

- 620 254 A superb cover, in red, with a strip of three 1c 1861s tied.
- 550 255 A fine cover, in gray blue.
- 320 256 A very fine cover, with flag in red, white and blue, with a 3c 1861 tied.
- 2 257 A superb cover, in red, white and blue, with a 3c 1861 tied.
- 4 258 A superb copy, in red, white and blue, with a 3c 1857 tied.
- 420 259 A superb cover, in purplish brown, with a 3c 1861 tied.
- 520 260 A perfect cover, in gray, with a 3c 1861 tied.
- 2 261 Same design as #260, in blue. Stamp torn. Cover very fine.



- 3-262 A perfect cover, with flag in red, white and blue. 3c 1857 tied with blue town cane.
- 12-263 Same design as #262, with inscription in red. 3c 1861 tied. Superb.
- 2-264 A superb cover, embossed, 3c 1861 tied.
- 2-265 A very fine cover, portrait in black, design in red. 3c 1861 tied.
- 15-266 A perfect cover, in blue, with a 3c 1861 tied with blue town cane.
- 12-267 A perfect cover, in red, white and blue, with a 3c 1861 tied.
- 12-268 A very fine cover, in red, white and blue, with a 3c 1857 tied. Stamped nicked.
- 2-269 A perfect cover, in red, white and blue, with a 3c 1861 tied with ribbon cane.
- 2-270 A perfect cover, in red, white and blue.
- 2-271 Same design as #270, in red, white and blue, without eagle. Inscription "Our Commander in Chief". "Wise in Council". Perfect stamp, tied.
- 1-272 Same design as #271, in red, white and blue. Inscription, "This Rebellion".
- 2-273 Same design as #271, in red, white and blue. Inscription, "A True Patriot". Superb.
- 2-274 Same design as #271, in red, white and blue, without inscription. Superb.
- 1-275 Same design as #274, in red, white and blue. Postmarked and franked Van Wyck M. C. Very fine.

GENERAL McCLELLAN

- 2-276 A superb cover, with a 3c 1861 tied with a town cane. A GEM.
- 6-277 A superb cover, in black, with a 3c 1861 tied.
- 18-278 A superb cover, "Magnus" in colors. Postmarked Washington D. C. and franked, "S. S. Cox M. C." M
- 5-279 A perfect cover, in black, with a 3c 1861 tied.
- 2-280 A very fine cover, in red, black and green, with a 3c 1861 tied.
- 3-281 A perfect cover, in red, white and blue, with a 3c 1861 tied with a target cane.
- 6-282 A very fine cover, in black, with a 3c 1861 tied.
- 3-30-283 A perfect cover, "Magnus", in colors, with a 3c 1857 tied. M
- 10-284 Same design as #283, "Magnus", in blue, with a 3c 1861 tied. Perfect. M
- 2-285 A perfect cover, in black, with a 3c 1861 tied.
- 5-286 A perfect cover, purple, with a 3c 1857 tied with a blue town cane.
- 10-287 A perfect cover, purple, with a 3c and 1c 1861 tied.
- 2-288 Same design as #287, in purple, very fine cover.
- 17-289 A perfect and rare cover, in black on light green.



- 4-290 A perfect cover, in red, white and blue, with a 3c 1861 tied with a blue town cane.
- 4² 291 Same design as #290, in red, white and blue, with a 3c 1861 tied. Superb.
- 5-292 A perfect cover, in red, white and blue, with a 3c 1861 tied.
- 3⁵ 293 A perfect cover, in purple, with a 3c 1861 tied with blue town cane.
- ~~5²~~ ~~4²~~ 294 A perfect cover, in blue.
- 3-295 Same design as #294, in gray. Postmarked and franked.
- 1² 296 A perfect cover, in red, white and blue, with a 3c 1861 tied.
- 5-297 Same design as #296, in blue on buff. Very fine.
- 298 A perfect cover, in blue on blue striped envelope, with a 3c 1861 tied.
- 299 A very fine cover, in blue, with three 1c 1861s tied.
- 1² 300 Same design as #299, in black on yellow, with a 3c 1861 tied. Superb.
- 3-301 Same design as #299, in black on buff. Very fine.
- 1² 302 A very fine cover, in red, white and blue, with a 3c 1861 tied with a blue town cane.
- 2² 303 A perfect cover, in black. Postmarked and franked.
- 1-304 A perfect cover, in blue, with a 3c 1861 tied.
- 2² 305 Same design as #304, in deep blue, with a 3c 1861 tied. Superb.
- 2-306 A superb cover, in purple, with a 3c 1861 tied.
- 2² 307 A superb cover, in gray. Postmarked "G. B. D." Due 3.
- 7-308 A superb cover, with portrait of McClellan in red, others in blue.
- 2-309 A very fine cover, in red, white and blue, with a 3c 1861 tied with a blue town cane.
- 2² 310 Same design as #309, black on orange, with a 3c 1861 tied with a Columbus blue grid cane.
- 4² 311 Same design as #309, in purple. Superb.
- 2² 312 Same design as #309, in blue, with a 3c 1861 tied with Columbus blue grid cane.
- 3² 313 A superb cover, in black, with a 3c 1861 tied.
- 1-314 Same design as #313, in purple. A very fine cover.
- 2² 315 Same design as #313, in blue. Superb.
- 2-316 A superb cover, in black on yellow background. Postmarked and franked.
- 2² 317 Same design as #316 in black. Postmarked "Washington D. C." Superb.
- 1⁵ 318 A very fine cover, in red, with a 3c 1861 tied.
- 1-319 Same design as #318. Inscription "Maj. Gen. McCLELLAN".
- 6² 320 A superb cover, in red, white and blue, with a 3c 1861 tied.

~~3~~ 321 Same design as #320, in red. Very fine.

~~2~~ 322 Same design as #320, in blue. Very fine.

~~323~~ 323 Very fine cover, in red, white and blue, with a 3c 1861 tied.

~~10~~ 324 Same design as #323, in purple, with a 3c 1861 tied. Very fine.

~~15~~ 325 A superb cover, in black, with red and blue bordered envelope. 3c 1861 tied.

~~380~~ 326 Same design as #325, in black, 3c 1861 tied. Envelope without border. Superb.

~~2~~ 327 Same design as #325, in purple. Envelope without border. Superb.

~~2~~ 328 A fine cover, in blue, with a 3c 1861 tied.

~~5~~ 329 A superb cover, in red, white and blue, with a 3c 1861 tied.

~~7~~ 330 A superb cover, in red, white and blue, with a 3c 1861 tied.



- 3-331 A very fine cover, in red, white and blue, with a 3c 1861 tied.
- 2-332 A very fine cover, in red, white and blue, with a 3c 1861 tied with "Paid" cane.
- 2²⁵ 333 A very fine cover, in blue, with a 3c 1861 tied.
- 2-334 Same design as #333, in black, with a 3c 1861 tied. Fine.
- 3-335 A superb cover, in purple, with a 3c 1861 tied with a blue cane.
- 2²⁵ 336 Same design as #335, in red. Superb.
- 4²⁵ 337 A superb cover, in red, white and blue.
- 4-338 A superb cover, in red, on red striped envelope.
- 3-339 Same design as #338, in blue with red border. Superb.
- 2²⁵ 340 A superb cover, in red, white and blue, with a 3c 1861 tied.
- 3-341 A very fine cover, in red and blue, with a 3c 1861 tied.
- 1²⁵ 342 A very fine cover, in blue, with a 3c 1861 tied.
- 3²⁵ 343 A superb cover, in blue on blue envelope, with a 3c 1861 tied with "G. B. D." cane.
- 2-344 Same design as #343, in gray, with a 3c 1861 tied. Very fine.
- 1-345 A very fine embossed cover, with a 3c 1861 tied.
- 3-346 A superb cover, in red and blue, with a 3c 1861 tied.
- 3-347 A very fine cover, in bluish gray, with a 3c 1861 tied.
- 1²⁵ 348 Same design as #347, in red, white and blue. Inscription, "We Have Beat our Last Retreat". Superb.
- 1²⁵ 349 Same design as #348, also Superb.
- 2-350 Same design as #347, in red, white and blue. Inscription, "Our Commander in Chief". Very fine.
- 2-351 Same design as #347, in red, white and blue. Inscription, "McClellan". Superb.
- 2-352 Same design as #347, in red, white and blue. No inscription. Superb.
- 8-353 A superb cover, in gray, with a 3c 1861 tied with a blue town cane.
- 5²⁵ 354 A very fine cover, in red, white and blue, with a 1c 1861 tied with a town cane.
- 2²⁵ 355 A fine cover, in red and blue, with a 3c 1861 tied.
- 5-356 A superb cover, in red and blue.
- 4-357 Same design as #356, without portrait on right hand side. 3c 1861 tied. Very fine.
- 7-358 A very fine cover, portrait embossed in blue border, with a 3c 1861.

OTHER GENERALS

- 5-359 COL, ANDERSON, in black, with a 3c 1857, tied with blue cane. Very fine.
- 50-360 COL. ANDERSON, in blue, with a 3c 1861 tied with town cane. Perfect.
- 1-361 COL. ANDERSON, same design as #360, in blue. Inscription, at bottom of portrait, "Anderson". Fine condition.
- 3-362 COL. ANDERSON, in red, white and blue. Postmarked with R. R. cane. Very fine.
- 10-363 COL. ANDERSON, in red and blue, with a 3c 1861 tied with grid cane. Perfect cover.
- 4-364 COL. ANDERSON, same design as #363, with Anderson's speech on top of portrait. Imprint of maker on the left. Postmarked, "Due 3". Very fine.

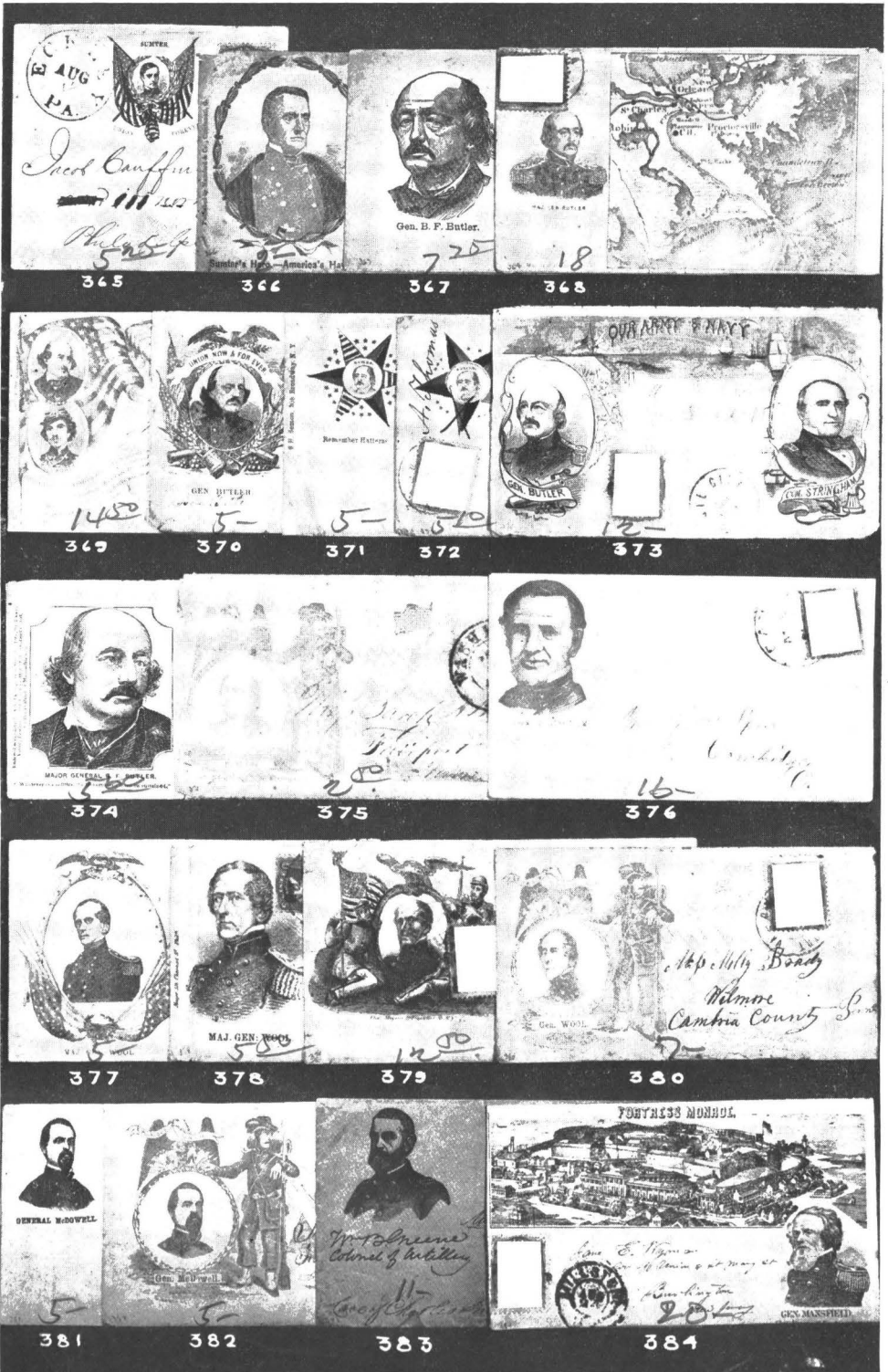

- ⁵²⁵ 365 COL. ANDERSON, in red, white and blue. Perfect.
¹² 366 COL. ANDERSON, in red and blue. Franked by M. C. Due 3. Fine.
⁷⁷⁵ 367 GEN. B. F. BUTLER, a very fine cover, in black, with a 3c 1861 tied.
¹⁸ 368 GEN. B. F. BUTLER, a very fine cover, "Magnus", in gold. NA
¹⁴⁸ 369 GEN. B. F. BUTLER, a perfect cover in purple, with a 3c 1861 tied.
⁵ 370 GEN. B. F. BUTLER, a fine cover in black, with a 3c 1857.
⁵²⁵ 371 GEN. B. F. BUTLER, a fine cover, in red, white and blue, with a 3c 1861 tied.
⁵¹⁰ 372 GEN. B. F. BUTLER, a very fine cover, in red and blue.
¹² 373 GEN. B. F. BUTLER, a very fine cover, with imprint on back.
⁵⁰⁰ 374 GEN. B. F. BUTLER, a fine cover, in black, with a 3c 1861 tied with a blue cane.
¹²⁰ 375 GEN. B. F. BUTLER, a fine cover, in brown, with a 3c 1861 tied with a town cane.
¹⁶ 376 COM. STRINGHAM, in purple on white. A perfect cover, with a 3c 1861 tied.
⁵ 377 MAJ. GEN. WOOL, in purple, with a 3c 1861 tied. Fine condition.
⁵² 378 MAJ. GEN. WOOL, in black, with a 3c 1861 tied. Very fine.
¹²⁸ 379 MAJ. GEN. WOOL, "Magnus" in colors, with a 3c 1861 tied, very fine. NA
⁷ 380 MAJ. GEN. WOOL, in purple, with a 3c 1861 tied. Very fine.
⁵ 381 GEN. McDOWELL, in black, with a 3c 1861 tied. Fine.
⁵ 382 GEN. McDOWELL, in purple, with a 3c 1861 tied. Very fine.
¹⁶ 383 COL. W. B. GREENE, in black on yellow, with a 3c 1861 tied. Very fine and rare.
¹⁰ 384 GEN. MANSFIELD, "Magnus", in bronze, with a 3c 1861 tied. Very rare. NA

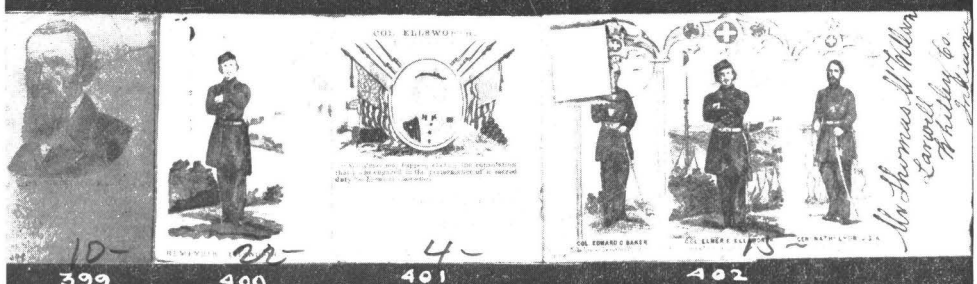

- 4-385 COM. DUPONT, a very fine cover, in red and blue.
- 10-386 COM. DUPONT, a superb cover, with a pair of 3c 1861 tied with a town cane.
- 13-387 COM. DUPONT, a perfect cover, in black, with a 3c 1861 tied.
- 5-388 COM. DUPONT, a very fine cover, in purple.
- 2-389 COM. DUPONT, a very fine cover, in blue, with a 3c 1861 tied.
- 5-390 COM. DUPONT, a perfect cover, in purple, with a 3c 1861 tied.
- 5-391 COM. FOOT, in purple. A very fine and rare cover.
- 12-392 COM. FOOT, in black, with a 3c 1861 tied. Perfect condition.
- 1-393 COM. FOOT, in blue, with a 3c 1861 tied. A very fine cover.
- 9-394 COM. FOOT, in red and blue, with a 3c 1861. Perfect condition.
- 4-395 GEN. SIEGEL, in black, with a 3c 1861 tied. Perfect condition.
- 42-396 GEN. SIEGEL, same design as #395, in blue, with imprint of maker on the side. Very fine.
- 4-397 GEN. SIEGEL, in black, postmarked, and "Due 3".
- 15-398 GEN. SIEGEL, "Magnus", in colors. A beautiful cover. M
- 10-399 LIEU. WORDEN of the Monitor, in purple, with a 3c 1861 tied. A very rare cover.

COL. ELLSWORTH

- 22-400 A superb cover, "Magnus", in colors. Postmarked, "Washington City, Free". Franked, "E. B. French". M
- 4-401 A very fine cover, in red, white and blue, with a 3c 1857 tied.
- 13-402 A superb cover, "Magnus", in bronze. M
- 875-403 A superb cover, in red, white and blue, with a 3c 1861 tied.
- 2-404 A very fine cover, in violet, with a 3c 1861 tied.
- 10-405 A superb cover, in red, white and blue, with a 3c 1861 tied with a blue town cane.
- 4-406 A very fine cover, same design as #405 on yellow envelope. Inscription in blue, "Ellsworth".
- 20-407 A superb cover, in black, with a strip of three 3c 1861 tied with Registered cane.



408

409

412

414



415

416

417

420

421



424

426

427

428



429

430

431

433



434

435

436

- 2-408 A very fine cover, in red and blue with a 3c 1861 tied.
- 92-409 A superb cover, in black, with a 3c 1861 tied with a blue grid cane.
- 5-410 A very fine cover, same design as #409, in red.
- 15-411 A superb cover, same design as #409, in blue, with a 3c 1857 tied with a blue town cane.
- 720-412 A superb cover, in red and blue, with a blue inscription.
- 1-413 Same design as #412, inscription in red. Imprint of maker in red, on left. Stamp pen cancelled.
- 6-414 A perfect cover, in red, white and blue.
- 2-415 A perfect cover, in blue on orange, with a 3c 1861 tied.
- 5-416 A perfect cover, in red and blue. Postmarked "New York, Free".
- 35-417 A perfect cover, in red, white and blue, with a 3c 1861 tied in blue.
- 35-418 Same design as #417. Inscription, "Remember Ellsworth". Perfect condition.
- 3-419 Same design as #417. Inscription, "Remember Ellsworth" in smaller type print. Perfect.
- 2-420 A very fine cover, in black.
- 4-421 A superb cover, in red and blue, with a 3c 1861 tied with large G. B. D. cane.
- 4-422 Same design as #421, with imprint of maker at bottom of inscription. Superb condition.
- 2-423 Same design as #421. Postmarked. Franked "Van Wyck". Very fine condition.
- 5-424 A superb cover, in blue, with a 3c 1861 tied.
- 5-425 Same design as #424, in purple, on light yellow, with a 3c 1861 tied with a blue town cane. Perfect condition.
- 13-426 A fine cover, in red, with a 3c 1861 tied.
- 12-427 A perfect cover, in red and blue. Postmarked and "Due 3".
- 15-428 A superb cover, in red and blue, with a 3c 1857 tied.
- 7-429 A very fine and rare cover, in red and blue, with a 3c 1861 tied.
- 15-430 A superb cover, in red, white and blue, with a 3c 1857 tied.
- 22-431 A fine cover, in red and blue, with a 3c 1857 tied.
- 12-432 Same design as #431, in black. Superb condition.
- 92-40-433 A superb cover, in black on orange, with a 3c 1857 tied with a blue town cane.
- 21-434 SERJ'T. BROWNELL, the Avenger, in red and blue. A perfect and very rare cover.
- 12-435 A perfect cover, in black on yellow, with a 3c 1857. Very rare.
- 15-436 A perfect cover, in red, white and blue.

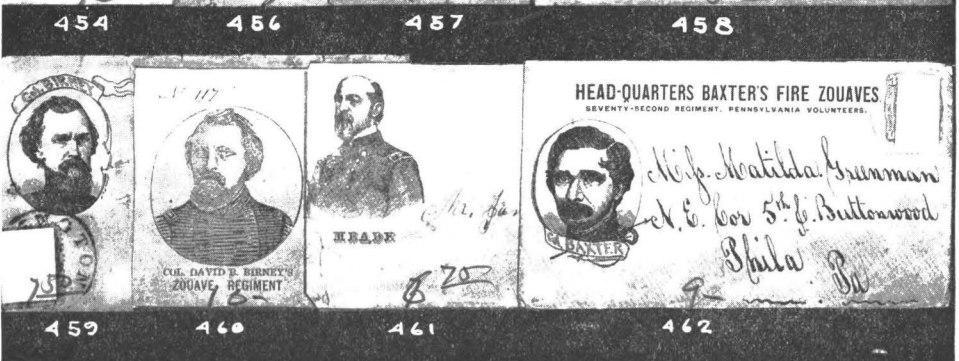

MORE GENERALS

- 9-437 GEN. HALLECK, in black, with a 3c 1861 tied with a straight line
"Paid" cane. Superb.
- 2-438 Same design as #437, in blue. Superb.
- 5-439 Same design as #437, in purple. Superb.
- 5-440 A superb cover, in purple, with a 3c 1861 tied.
- 3-441 A very fine cover, in purple, with a 3c 1861 with target cane.
- 4-442 A superb cover, in blue.
- 2-443 Same design as #442, in blue on light yellow. Stamp cut on right.
- 3-444 Same design as #442, in blue, without imprint of maker. Very fine.
- 5-445 WADSWORTH, in red and blue. A very fine cover, but stamp slightly
damaged.
- 120-446 COL. BAKER, in black, with a 3c 1861 tied. Fine.
- 2-7-447 COL. BAKER, in red and blue, with a 3c 1861 tied. Superb.
- 20-448 COL. BAKER, in black. Superb.
- 5-449 Same design as #448, without drape. Postmarked, and Due 3. Very fine
condition.
- 120-450 A very fine cover, franked by Col. E. D. Baker.
- 10-451 MAJ. GEN. DIX, in purple, with 3c 1861 tied. Superb.
- 7-452 GEN. DIX, in black. Superb.
- 21-453 GEN. DIX, "Magnus", in colors. View of Baltimore. Superb. ΛΛ
- 7-454 GEN. DIX, in red. Superb.
- 2-455 Same design as #454, in purple. Very fine.
- 3-456 GEN. DIX, in red, white and blue. Very fine.
- 4-457 GEN. DIX, in brown. Superb.
- 520-458 GEN. DIX, in blue gray. Superb.
- 700-459 COL. BIRNEY, in black. Inscription "Twenty-Third Reg. P. V.". Very
fine.
- 10-460 COL. D. B. BIRNEY, in blue, with a 3c 1861 tied. Superb.
- 620-461 GEN. MEADE, in blue. Very fine.
- 9-462 COL. BAXTER. Superb.



- 2-463 GEN. LYON, in blue on orange, with a 3c 1861 tied. Very fine.
- 2-464 GEN. LYON, in black. A very fine cover, but stamp damaged.
- 4-465 GEN. LYON, in red and blue. A superb cover.
- 4-466 Same design as #465, in deeper colors, with inscription on top. Very fine condition.
- 2-467 Same design as #465, without inscription. Very fine.
- 3-468 Same design as #467, in blue. Superb.
- 2-469 Same design as #467, in blue. Inscription, "Gen. Lyon". Very fine.
- 10-470 GILMORE, in green. A perfect cover, with a 3c 1861 tied.
- 2-471 MORTON AND CAMERON, in purple. Superb condition.
- 15-472 Same design as #471, in light brown. Superb.
- 5-473 GEN. HUNTER, in purple, with a 3c 1861 tied. Very fine.
- 10-474 GEN. HUNTER, in red and blue, with a 3c 1861 tied. Very fine.
- 18-475 GEN. HUNTER, "Magnus", in colors, with a 3c 1861 tied. Very fine. M
- 8-476 COL. TAGGART, in black, with a 3c 1861 tied. Very fine.
- 15-477 COL. BENDIX, in red, white and blue, with a 3c 1861 tied. Superb.
- 20-478 ROSECRANS, "Magnus", in colors, with a 3c 1861. Superb. M
- 6-479 ROSECRANS, in red and blue, with pair of 3c 1861 tied. Very fine.
- 10-480 Same design as #479. Portrait in red, border in blue. Superb.
- 11-481 ROSECRANS & WADSWORTH, in red and blue. Superb.
- 6-482 ROSECRANS, in black, with a 3c 1861 tied with a blue target cane.
- 4-483 ROSECRANS, in blue, with a 3c 1861 tied. Superb.
- 4-484 Same design as #483, in red. Postmarked and "Due 3". Superb.
- 5-485 COL. GEARY, in black. A very fine cover, but stamp removed.
- 1-486 COL. GEARY, a superb cover.
- 3-487 GEN. POPE, in purple, with a 3c 1861 tied. Fine condition.
- 5-488 GEN. POPE, in gray, with a 3c 1861 tied. Very fine.
- 4-489 GEN. SHIELDS, in purple, with a 3c 1861 tied. Superb.
- 11-490 COL. WILSON, in red purple, with a 3c 1861 tied with a blue town cane. Superb.
- 7-491 GEN. HEINTZELMAN, "Magnus", in colors. Face of cover. Superb. M



- 12 492 COL. M. SCHLAUDECKER, in red, white and blue, with a 3c 1861 tied with a blue town cane. Superb.
- 5 493 COL. PAINE, in gray, with a 3c 1861 tied. Superb.
- 9 494 COL. CHAPLIN, in black. Superb.
- 9 495 H. G. SICKEL, in red and blue. Superb.
- 120 496 COL. SPRAGUE, in light brown, with a 3c 1861 tied. Fine cover.
- 780 497 MAJ. GEN. PATTERSON, in black, with a 3c 1857 tied. Superb.
- 10 498 CORCORAN, portrait in red, frame in blue. Postmarked and "Due 3". Superb.
- 140 499 GEN. LOGAN, in purple, "Magnus". 3c 1861 tied. Very fine. N
- 42 500 MAJ. GEN. CURTIS, in red on yellow. Superb.
- 5 501 HOOKER, portrait in red, frame in blue, with a 3c 1861 tied. Superb.
- 145 502 HOOKER, portrait in red, frame in blue, with a 3c 1861 tied. Superb.
- 825 503 HOOKER, in red and blue. Superb.
- 2 504 HOOKER, portrait in red, frame in blue, with 3c 1861 tied. Fine rare cover.
- 8 505 GEN. McCLERNAND, in purple. Very fine.
- 325 506 GEN. McCOOK, in blue, with a 3c 1861 tied. Stamp slightly stained.
- 6 507 Same as #506, in purple, with a 3c 1861 tied. Very fine.
- 12 508 COL. HARVEY, in black. Superb.
- 325 509 MILROY, in red, white and blue, with a 3c 1861 tied. Superb.
- 125 510 COL. TAGGART, in black, with a 3c 1861 tied. Very fine.
- 10 511 COL. MULLIGAN, in blue, with a 3c 1861 tied. Superb.
- 13 512 GEN. MULLIGAN, in black, with a 3c 1861 tied. Superb.
- 925 513 VAN WYCK, in blue, with a 3c PINK 1861 tied, but slightly cut at right.

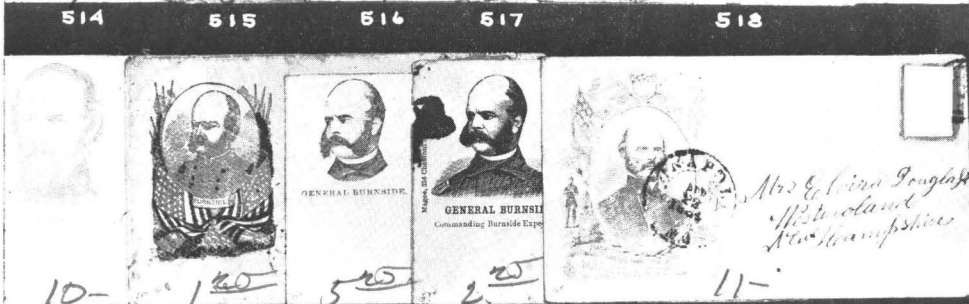

- 7-514 COL. PEASE, in black, with a 3c 1861 tied. Superb.
- 8-515 GEN. PRENTISS, in black, on yellow, with a 3c 1861 tied. Very fine.
- 7³⁰516 GEN. BANKS, in purple, with a 3c 1861 tied. Superb.
- 5-517 GEN. BANKS, in red and blue, with a 3c 1861 tied. Superb.
- 35-518 GEN. BANKS, "Magnus", in colors. Superb. M
- 4²⁵519 Same design as #518, "Magnus", in bronze. 3c 1861 tied, but damaged. Cover very fine. M
- 10-520 GEN. BUELL, in purple, with a 3c 1861 tied. Superb.
- 5-521 Same design as #520, in blue, with inscription "Major Gen. Buell". 3c 1861 tied, very fine.
- 12⁵522 GEN. BURNSIDE, in red and blue. Stamp pen cancelled. Cover very fine.
- 5²⁵523 GEN. BURNSIDE, in blue, with a 3c 1861 tied. Superb.
- 2²⁰524 Fine cover, in black, with a 3c 1861 tied.
- 11-525 A superb cover, in blue.
- 4-526 A very fine cover, in red, white and blue, with a 3c 1861 tied, cut at right margin.
- 7²⁵527 Same design as #526. Inscription, "Gen. Burnside". 3c 1861 tied. Superb.
- 13-528 Superb cover, portrait in red, frame in blue, with a 3c 1861 tied with a "Paid" cane.
- 15-529 FREMONT, in black, on light yellow, with a 3c 1851 tied. Superb.
- 5-530 FREMONT, in blue on white, with a 3c 1851 tied. Superb.
- 4-531 Same as #530, in black on orange, with a 3c 1851 with a rare grid cane. Superb.
- 13-532 FREMONT, in black on yellow, with a 3c 1851. The only one I have ever seen.
- 5-10533 FREMONT, in black, with a 3c 1851 tied. Superb.
- 7²⁵534 Same design as #533, black on yellow, with a 3c 1857 tied. Superb.
- 7-535 Same design as #533, slightly smaller, with a 3c 1851 tied. Superb.
- 5-536 Same design as #533, in black, face looking at right. 3c 1861. Superb.
- 10-537 FREMONT, in black, with a 3c 1851 tied. Superb.
- 2²⁵538 Same design as #537, in black. Inscription, "John C. Fremont". 3c 1851, pen cancelled.
- 14⁵539 FREMONT, in purple, with a 3c 1861 tied. Fine cover.
- 7-540 A superb cover, in black, with a 3c 1861 tied.
- 19-541 A superb cover, "Magnus", in colors. M
- 5-542 A very fine cover, in red and blue, with a 3c 1861 tied.

- 5-543 Same design as #542, in red and black, with a 3c 1861 tied. Very fine.
- 3-2-544 A very fine cover, in black, with a 3c 1861 tied, with Columbus, square grid.
- 6-7-545 A superb cover, in purple.
- 6-546 GEN. FREMONT, a superb cover, with a 3c 1861 tied with blue town cane.
- 2-547 A very fine cover, in gray.
- 5-548 Same design as #547, in a lighter gray. Very fine.
- 4-549 Same design as #547, in red. A fine cover.
- 3-2-5-550 Same design as #547, in light purple. Very fine.



- 5- 551 FREMONT, in blue, with a 3c 1861 tied. Very fine.
 1- 552 A very fine cover, in red and blue, with a 3c 1861 pen cancelled.
 3²⁵- 553 Same design as #552, without inscription at right. Superb.
 1- 554 Same design as #553. Cover very fine. Stamp pen cancelled and damaged.
 1- 555 MRS. FREMONT, (Our Jessie) Cover very fine. 3c 1857 pen canc.
 15- 556 A superb cover, in red, blue and purple. Extremely rare.
 3- 557 COL. CURTENIUS, in blue, with a 3c 1861 tied, but damaged. Cover very fine.
 13⁵⁰- 558 A superb cover, portraits in black, on gray, with a 3c 1861 "Boston, Paid" canc.
 12- 559 A superb cover, portraits in black on green.
 20- 560 A superb cover, in red and blue. Very rare.

MAJ. GEN. GRANT

- 10²⁰- 561 A superb cover, in purple, with a 3c 1861 tied. Very rare.
 10- 562 A perfect cover, in blue.
 25- 563 Same design as #562, in red and blue. Perfect.
 8- 564 A perfect cover, in black on orange, with a 3c 1861 tied.
 5- 565 A superb cover, in gray, with a 3c 1861 tied.
 15- 566 A superb cover, in black, with a 3c 1861 tied. Very rare.
 15⁵⁰- 567 A superb cover, in black, with a 3c 1861 cancelled with "Paid".
 4²⁰- 568 A superb cover, in black, with a 2c 1862 Jackson. The late Geo. Walcott paid \$100 for this cover.
 7⁵⁰- 569 A perfect cover, in black, with a 3c 1861 tied with a target canc.
 4³⁰- 570 Same design as #569, in purple. Fine.
 48- 571 An extremely rare cover, in black, with a 3c 1861 tied. The only one I have ever seen. Cost \$200.

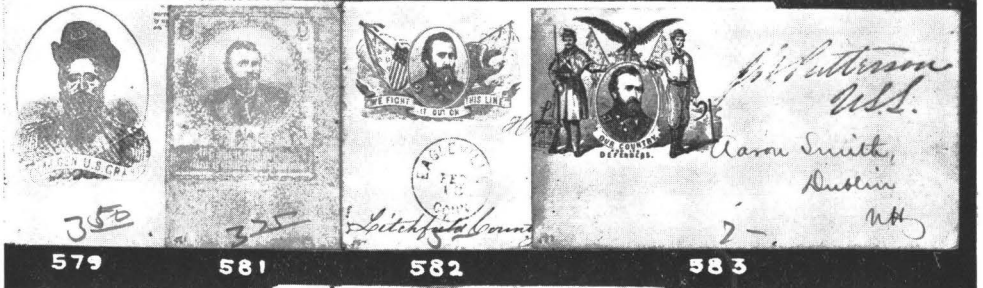

- ~~15~~ 572 A perfect cover, in black, with a 3c 1861 tied.
~~8~~ 573 A perfect cover, in red, with a 3c 1861 tied.
 1- 574 A fine cover, in black. Postmarked in blue, stamp pen cane.
~~4~~ 575 A perfect cover, in green. Postmarked, and "Due 6" in blue.
 2- 576 Same design as #575, in blue, with a 3c 1861 tied. Cover very fine, but slightly stained.
~~3~~ 577 A superb cover, in black on orange, with a 3c 1869 tied. The only one I have ever seen.
~~3~~ 579 A superb cover, in blue on white.
~~3~~ 580 A superb cover, in blue on orange. Same as #579.
~~3~~ 581 A very fine cover, in gray, with a 3c 1861 tied.
~~5~~ 582 A very fine cover, in blue, with a 3c 1861 tied.
~~7~~ 583 A superb cover, in black.
~~3~~ 584 Same design as #583, in red, with a 3c 1861 tied, but slightly damaged. Cover in very fine condition.
~~1~~ 585 A superb cover, in black, with a 3c 1861 tied with a target cane.
~~4~~ 586 A very fine cover, in black, with a 3c 1870, tied with blue target cane.
~~4~~ 587 A fine cover, in purple, with a 3c 1870 tied with a blue grid cane.
~~6~~ 588 SEYMOUR, a superb cover, in black, with a 3c 1861 tied.
~~5~~ 589 SEYMOUR and BLAIR, a very fine cover.

THE HOUSE THAT UNCLE SAM BUILT

- ~~3~~ 590 A perfect cover, in red. Very rare.
~~16~~ 591 The MALT that laid in the house, in purple and blue. Superb.
~~15~~ 592 The RAT that ate the malt. Very fine condition.
~~20~~ 593 The CAT that killed the rat. Perfect condition.
~~20~~ 594 The COW with the crumpled horn. Perfect condition.
~~20~~ 595 The MAIDEN all forlorn. Perfect condition.
~~20~~ 596 The MAN all tattered and torn. Very fine condition.

THIS IS THE HOUSE THAT UNCLE SAM BUILT AND HOW THEY LIVED THERE

Adams Express Company
BURNSIDE EXPEDITION

Mrs. Ann M. ...
Bradford N.H.

2000

597 598 599

DIRECTIONS

WAR MAP KENTUCKY TENNESSEE

Tennessee

601 602 605

CRASS DP 91

THE AMERICAN FLEET COMING HOME ON THE O. & A. STEAMERS

606 607 608 609

RECEIVED MARCH 25 1862

610 611 613 614

Ship's Letter U. S. S. Mercedita

U.S. S. Gue 3

616 617 618

- 205 597 The PARSON now dead and gone. Perfect condition, but stamp torn.
 200 598 UNCLE SAM'S FARM, in perfect condition.

ADAMS EXPRESS COMPANY

- 50 599 An extremely rare cover, in purple, in perfect condition. The late Geo. Walcott paid \$150 for this cover.
 40 600 Same design as #599, with Port Royal S. C. instead of Burnside Expedition. Very fine condition.

MAPS

- 6 (14) 601 A superb cover, in black and red. Map of seat of war, with a 3c 1857 tied with a blue cane. *Black & Blue instead of red*
 2 602 A very fine cover, in red. Map of scene of the battle of Pittsburgh Landing.
 5 603 Same design as #602, in brick red, with a 3c 1861 tied. Very fine.
 11 604 Same design as #602, in purple, with a 3c 1861 tied. Superb.
 15 605 A superb cover, in red. War map of Kentucky and Tenn.

BATTLE SHIPS AND GUN BOATS

- 8 606 A very fine cover, in purple, with a 3c 1861 tied.
 200 607 A fine cover, in red, with a 3c 1861 tied.
 150 608 A superb cover, in blue, with a 3c 1857.
 200 609 A superb cover, in black on yellow, with a 3c 1861 tied.
 31 610 A superb cover, in bronze, with a 3c 1861 tied with "Sandy Hook" cane. Name of ship, "Star of the West". This is the only one I have ever seen.
 15 611 A perfect cover, in blue on gray, with a 3c 1861 tied.
 6 612 Same design as #611, in blue on purple. Stamp pen cane.
 12 613 A very fine cover, in green.
 80 614 THE MONITOR, in purple, with a 3c 1861 tied. Very fine.
 50 615 Same as #614, in gray, with a 3c 1861 tied. Superb.
 120 616 THE MONITOR, in black on orange, with a 3c 1861 tied. Very fine.
 180 617 THE MONITOR, in blue, with a 3c 1861 tied with a blue cane. Superb.
 49 618 THE MERCEDITA, in black and blue. The only one I have ever seen. Cost the late Geo. Walcott \$150.

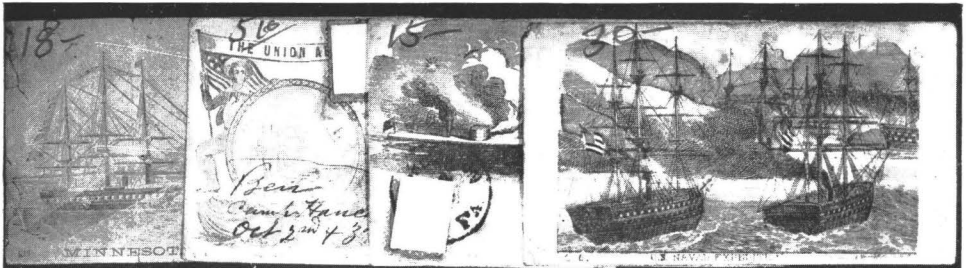

619

620

621

626



627

628

631



632

633

634

636

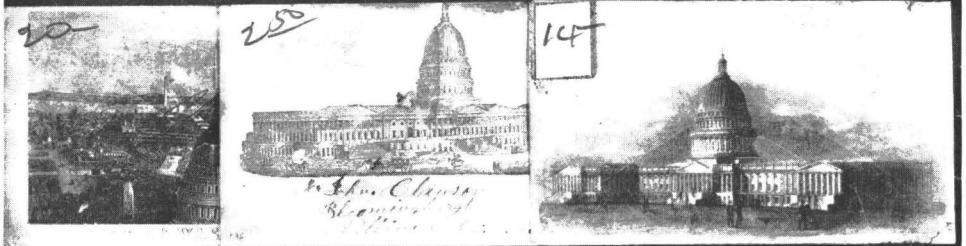

637

638

641

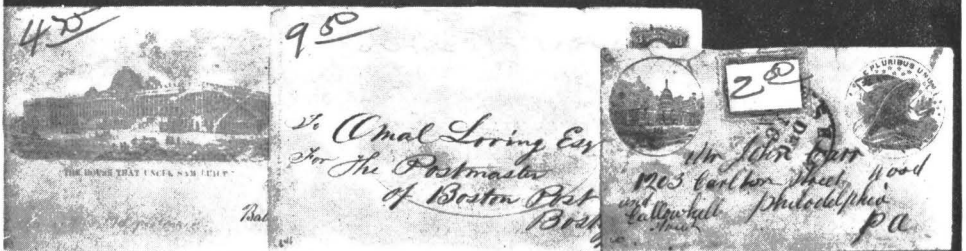

643

646

647

- 18-619 THE MINNESOTA, in blue on yellow, with a 3c 1861 tied. Very fine.
- 50-620 THE UNION ARMADA, in purple, with a 3c 1861 tied. Superb.
- 15-621 The battle of the MERRIMAC & MONITOR, in red, white and blue. Very fine.
- 72-622 Same design as #621 in blue, with a 3c 1861 tied. Very fine.
- 35-623 Same design as #621 in red, with a 3c 1861 tied. Very fine, but slightly stained.
- 10-624 Same design as #621, in purple, with a 3c 1861 tied. Very fine.
- 5-625 Same design as #621, in gray. Postmarked and "Due 3". Fine.
- 30-626 A superb cover, "Magnus", in colors, with a 3c 1861 tied on back. M
- 95-627 A very fine cover, in red, white and blue, with a 3c 1861 tied.
- 35-628 A superb cover, in gray blue, with a 3c 1861 tied.
- 62-629 Same design as #628, in blue, with a 3c 1861 tied. Very fine.
- 12-630 Same design as #628, in red, with a 3c 1861 tied. Very fine.
- 16-631 A perfect cover, "Magnus", in colors, with a 3c 1861 tied on back. M
- 1-632 A fine cover, in red, white and blue. Postmarked. No stamp.
- 1-633 A perfect cover, in red and blue on orange, with a 3c 1861.
- 20-4-634 A very fine cover, in red, white and blue, with a 3c 1861 tied. *Beane LeRoze*
no 3c tied
- 35-635 Same design as #634, without inscription. 3c 1861 tied. Superb.
- 8-636 A very fine cover, in purple.

VIEWS

- 20-637 A very fine cover, "Magnus", in bronze, with a 3c 1861 tied. View of Washington. M
- 25-638 A fine cover, in blue, with a 3c 1861 tied.
- 12-639 Same design as #638, in red on blue, with a 3c 1861 tied. Very fine.
- 1-640 Same design as #638, in black on orange, with a 3c 1861 tied. Fine.
- 14-641 A very fine cover, "Magnus", in colors, with a 3c 1857 tied. M
- 10-642 Same design as #641 in purple, with a 3c 1861 tied. Cover very fine. Stamp slightly damaged.
- 8-4-643 A superb cover, in red, with a 3c 1861 tied.
- 5-644 Same design as #643, in red. Inscription, "The Capitol at Washington". 3c 1861 tied. Superb.
- 6-645 Same design as #644, in purple, with a 3c 1861 tied with a blue town cane. Superb.
- 200-646 A superb cover, in blue, with a 3c 1861 tied.
- 200-647 A very fine cover, in blue.



648

650

651



652

653

654

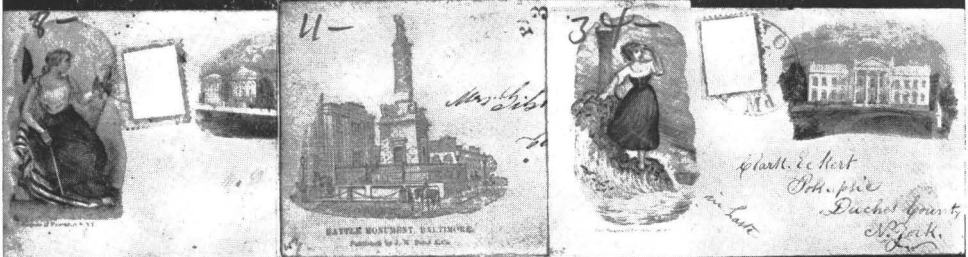

656

657

659

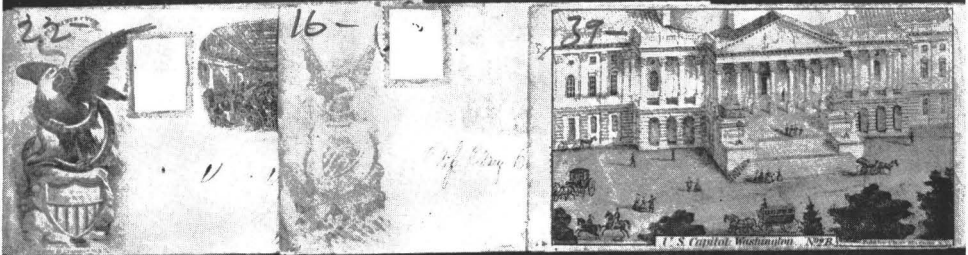

660

661

662

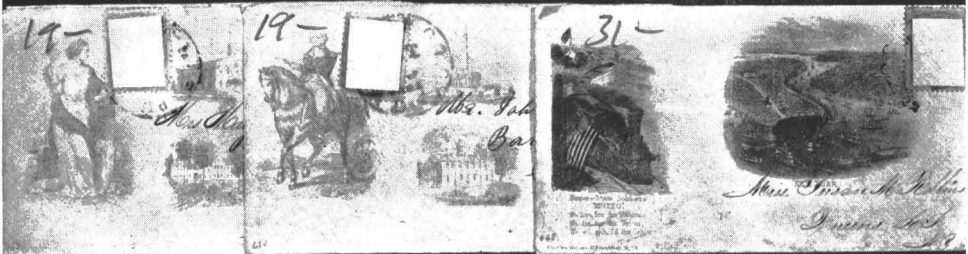

663

664

665

- ~~24~~ 648 A superb cover, "Magnus", in colors, with a 3c 1861 tied. View of U. S. Post Office. M
- ~~13~~¹⁰ 649 Same design as #648, with a 3c 1861 tied. Superb.
- ~~16~~ 650 A very fine cover, "Magnus", in purple, with a 3c 1861 tied. View of U. S. Post Office. M
- ~~16~~ 651 A superb cover, "Magnus", in colors. View of U. S. Treasury. M
- ~~4~~~~18~~ 652 A very fine cover, "Magnus", in colors. View of the Capitol. M
- ~~22~~ 653 A superb cover, "Magnus", in green, with a 3c 1861 tied. M
- ~~16~~ 654 A very fine cover, "Magnus", in colors, with a 3c 1861 tied. M
- ~~16~~ 655 Same design as #654, "Magnus", in bronze, with a 3c 1861 tied. Very fine. M
- ~~8~~ 656 A very fine cover, "Magnus", in colors, with a 3c 1861 tied. View of U. S. Patent Office. M
- ~~11~~ 657 A superb cover, in red, with a 3c 1861 tied.
- ~~10~~ 658 Same design as #657, in purple, with a 3c 1861 tied. Superb.
- ~~34~~ 659 A superb cover, "Magnus", in colors. M
- ~~22~~ 660 A superb cover, "Magnus", in bronze, with a 3c 1861 tied with a large G. B. D. cane. View of House of Representatives. M
- ~~16~~ 661 A very fine cover, "Magnus", in red, with a 3c 1861 tied. M
- ~~39~~ 662 A very fine cover, in colors by "Magnus", with a 3c 1861 tied. M
- ~~19~~ 663 A very fine cover, in red, with a 3c 1861 tied.
- ~~19~~ 664 A very fine cover, in red.
- ~~31~~ 665 A superb cover, "Magnus", in colors, tied with small G. B. D. cane. Extremely rare. View of New York City. M



666

667

668

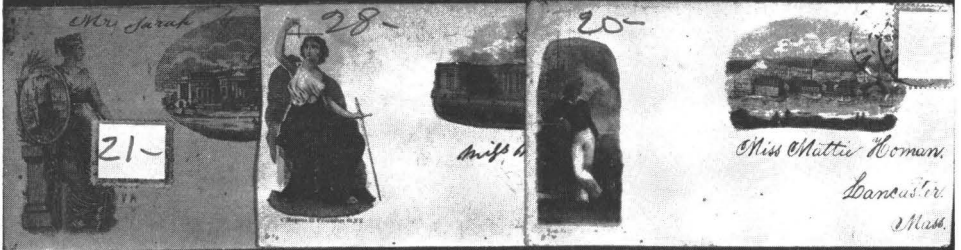

669

670

672



673

674

676

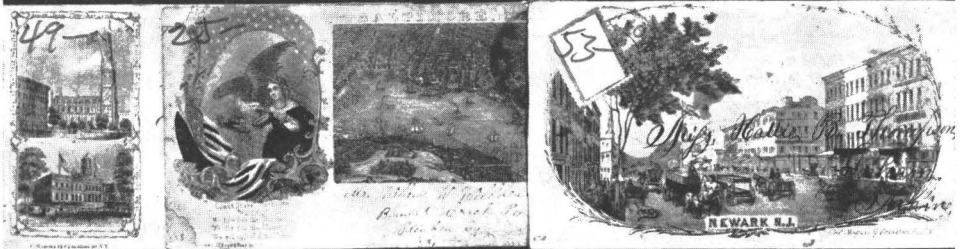

677

678

679



680

681

682

- 850-666 A very fine cover, in purple, with a 3c 1861 tied.
- 20-667 A superb cover, in red, with a 3c 1861 tied.
- 10-668 A superb cover, in black.
- 21-669 A superb cover, in brown on yellow.
- 28-670 A superb cover, "Magnus", in colors, with a 3c 1861 tied. View of City Hall. M
- 11-671 Same design and coloring as #670, with a 3c 1861 tied, slightly cut.
- 20-672 A perfect cover, "Magnus", in colors, with a 3c 1861 tied. View of U. S. Navy Yard. M
- 31-673 A perfect cover, "Magnus", in black, with a 3c 1861 tied. View of U. S. Navy Yard. M
- 500-674 A fine cover, in red, with a 3c 1861 tied, slightly damaged.
- 850-675 Same design as #674, in red, with design in vertical position. 3c 1861 tied. Very fine.
- 18-676 A superb cover, "Magnus", in colors. View of Smithsonian Inst. M
- 49-677 A superb cover, "Magnus", in bronze, with a 3c 1857 tied. The only one I have ever seen. View of Trinity Church and City Hall, New York City. M
- 25-678 A very fine cover, "Magnus", in colors, with a 3c 1861 tied, slightly damaged. View of Baltimore. M
- 53-679 A perfect cover, "Magnus", in colors. M
- 22-680 A perfect cover, "Magnus", in colors. Stamp slightly damaged. View of Burlington. M
- 33-681 A perfect cover, "Magnus", in colors, with a 3c 1861 tied. View of Philadelphia. M
- 41-682 A perfect cover, "Magnus", in colors, with a 3c 1861 tied on back. View of Rochester. M

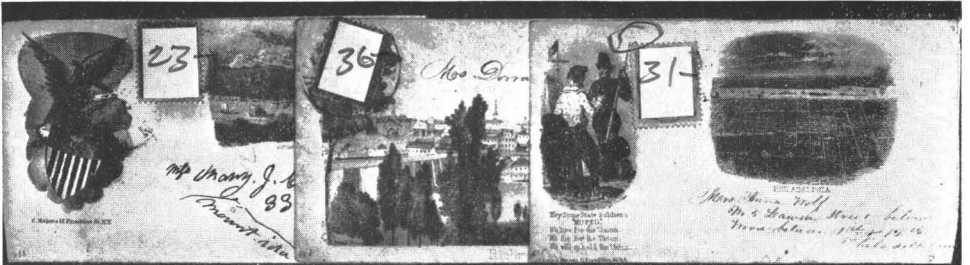

683

684

685



686

687

688

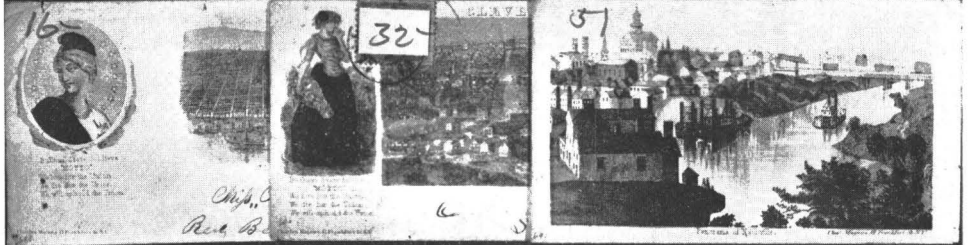

689

690

691

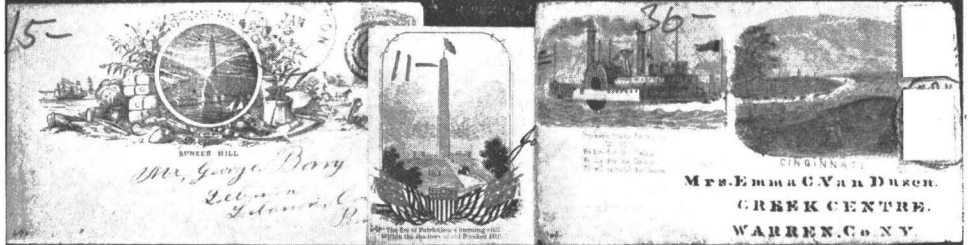

692

693

694



702

703

704

- 23-683 A perfect cover, "Magnus", in colors, with a 3c 1861 tied. View of Georgetown. M
- 36-684 A perfect cover, "Magnus", in colors. View of Richmond. M
- 31-685 A superb cover, "Magnus", in colors. Tied with large G. B. D. canc. View of Philadelphia. M
- 42-686 A superb cover, "Magnus", in bronze, with 3c 1861 tied on back. View of Niagara Suspension Bridge. M
- 30-687 A superb cover, "Magnus", in colors, with a 3c 1861 tied. View of Chicago. M
- 5-688 A superb cover, "Magnus", in colors, with a 3c 1861 tied on back. View of Buffalo. M
- 16-689 A superb cover, "Magnus", in colors, with a 3c 1861 tied. View of St. Louis. M
- 32-690 A superb cover, "Magnus", in colors. View of Cleveland. M
- 51-691 A superb cover, "Magnus", in colors, with a 3c 1861 tied on back. View of Nashville. M
- 15-692 A superb cover, in purple "Bunkerhill" with a 3c 1861 tied.
- 5-693 Same design as #692, in purple "Mountvernon". Postmarked and "Due 3". Very fine.
- 2-694 Same design as #692, in purple "Independence Hall", with a 3c 1861 tied. Very fine.
- 6-695 Same design as #692, in purple "Tomb of Washington", with a 3c 1861 tied. Superb.
- 2-696 Same design as #692, in purple, with coat of arms of State of Kentucky in medallion. Postmarked, and "Due 3". Very fine.
- 1-697 Same design as #692, in red, with Eagle on shield, in medallion. No stamp.
- 4-698 Same design as #692, in green, with coat of arms of State of Illinois, in red, in medallion.
- 11-699 A superb cover, in red, white and blue, with a 3c 1861 tied.
- 10-700 Same design as #699, with a 3c 1861 tied. Superb.
- 36-701 A superb cover, "Magnus", in colors. Extremely rare. M
- 17-702 A superb cover, in blue, with three 3c 1861s tied. Very rare.

BATTLE SCENES

- 40-703 A superb cover, "Magnus", in bronze, with a 3c 1861 tied on back. M
- 40-704 A superb cover, "Magnus", in colors, with a 3c 1861 tied on back. M

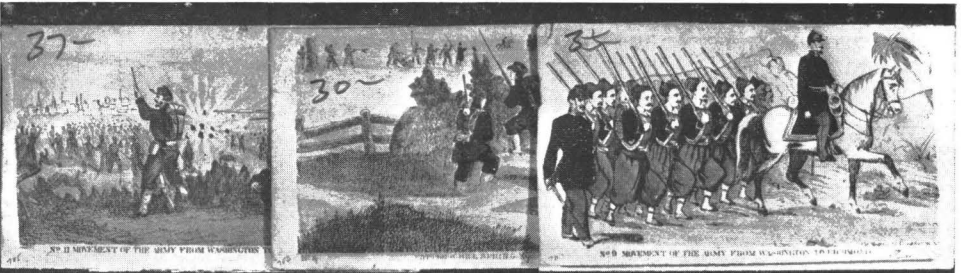

705

706

707



708

709

710



711

712

713



714

715

716



717

718

719

- 37-705 A superb cover, "Magnus", in colors, with a 3c 1861 tied on back. *NA*
 30-706 A superb cover, "Magnus", in colors, with a 3c 1861 tied on back. *NA*
 35-707 A superb cover, "Magnus", in colors, with a 3c 1861 tied on back. *NA*
 30-708 A superb cover, "Magnus", in colors, with a 3c 1861 tied on back. *NA*
 43-709 A superb cover, "Magnus", in colors, with a 3c 1861 tied on back. *NA*
 28-710 A superb cover, "Magnus", in colors, with a 3c 1861 tied on back. *NA*
 26-711 A superb cover, "Magnus", in bronze, with a 3c 1861 tied on back. *NA*
 26-712 A superb cover, "Magnus", in colors, with a 3c 1861 tied on back. *NA*
 46-713 A superb cover, "Magnus", in colors, with a 3c 1861 tied on back. *NA*
 40-714 A superb cover, "Magnus", in colors, with a 3c 1861 tied. *NA*
 30-715 A superb cover, "Magnus", in colors, with a 3c 1861 tied on back. *NA*
 36-716 A superb cover, "Magnus", in colors, with a 3c 1861 tied on back. *NA*
 33-717 A superb cover, "Magnus", in colors, with a 3c 1861 tied on back. *NA*
 26-718 A superb cover, "Magnus", in bronze, with a 3c 1861 tied on back. *NA*
 26-719 A superb cover, "Magnus", in colors, with a 3c 1861 tied on back. *NA*



720

721

722



723

724

725



726

727

728

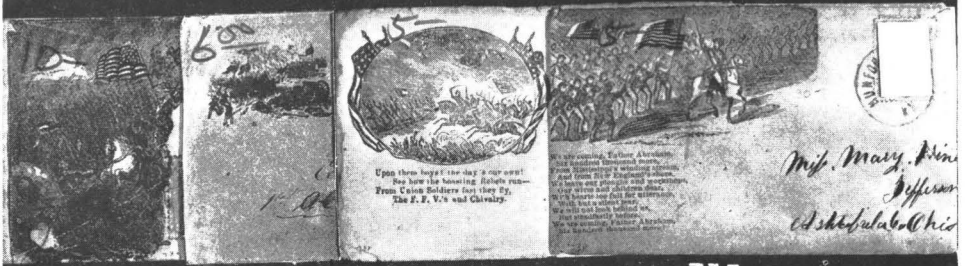

730

731

732

735

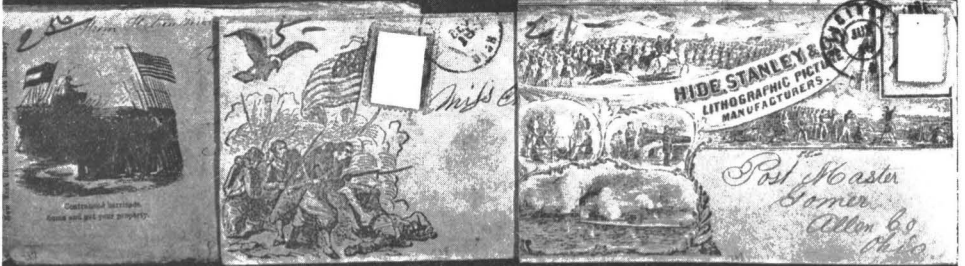

737

738

739

- 50-720 A superb cover, "Magnus", in colors, with a 3c 1861 tied on back. W
- 19-721 A very fine cover, "Magnus", in colors. M
- 26-722 A superb cover, "Magnus", in colors, with a 3c 1861 tied on back, slightly damaged. M
- 30-723 A superb cover, "Magnus", in colors, with a 3c 1861 tied on back. M
- 27-724 A superb cover, "Magnus", in bronze. M
- 10-725 A superb cover, "Magnus", in colors. Stamp removed. M
- 15-726 A very fine cover, "Magnus", in bronze, with a 3c 1861 tied on back. Damaged. M
- 15-727 A superb cover, in red, white and blue. Postmarked and "Free".
- 50-21-728 A superb cover, in red, white and blue, with three 1c 1861s tied on back.
- 73-729 Same design as #728, in red, white and blue, with colors arranged differently. 3c 1861 tied. Superb.
- 10-730 A superb cover, in red, white and blue, with a 3c 1861 tied.
- 60-731 A superb cover, in red on orange, with a 3c 1861 tied.
- 5-732 A superb cover, in red, with a 3c 1861 tied.
- 4-733 Same design as #732, in purple, with a 3c 1861 tied. Superb.
- 6-734 Same design as #732, in blue. Inscription, "Conquer We Must". 3c 1861 tied. Superb.
- 5-735 A superb cover, in red and blue.
- 21-736 Same design as #735, in black. Stamp pen cancelled.
- 25-737 A fine cover, in red and blue, with a 3c 1857 tied.
- 5-738 A very fine cover, in blue, with a 3c 1861 tied.
- 21-739 A very fine cover, in blue.



740

741

742



743

744

746

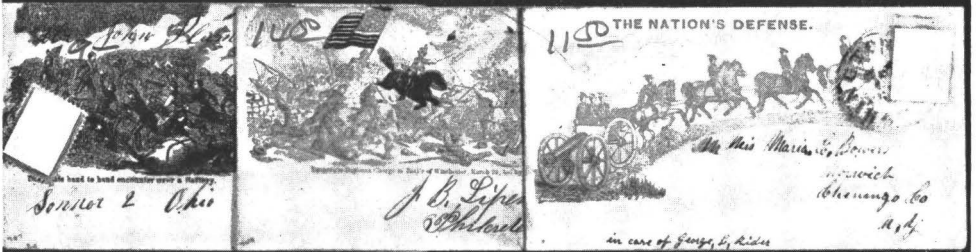

747

748

749

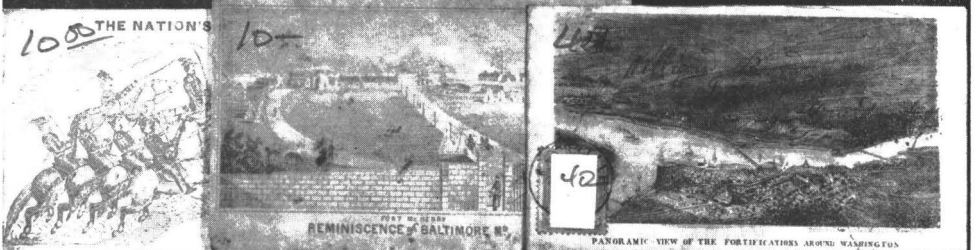

761

762

763



754

755

767

769

- 2-740 A very fine cover, in red, white and blue. Stamp missing.
- 4-741 A very fine cover, in red and blue, with a 3c 1861 tied, but repaired.
- 600-742 A very fine cover, in purple.
- 6-743¹⁷⁻ A superb cover, in black.
- 4-744²⁸⁻ A very fine cover, in red and blue, with a 3c 1861 tied, slightly damaged.
- 5-745 Same design as #744, in black, with a 3c 1861 tied. Very fine.
- 5-746 A fine cover, in black.
- 9-747 A very fine cover, in black.
- 1100-748 A superb cover, in red and blue, with a 3c 1861 tied.
- 1100-749 A superb cover, in red.
- 10-750 Same design as #749, in blue, with a 3c 1861 tied. Superb.
- 1000-751 A superb cover, in red, with a 3c 1861 tied.

FORTS

- 10-752 A superb cover, in blue, with stamp removed.
- 40-753 A superb cover, "Magnus", in colors. View of fortifications around Washington. ^
- 8-754 A superb cover, in red, white and blue. Postmarked and franked.
- 3-755 A superb cover, in red and blue. Postmarked and franked.
- 6-756 Same design as #755, with imprint of maker on left. 3c 1857 tied. Very fine.
- 500-757 A superb cover, in red and blue, with a 3c 1857 tied.
- 3-758 Same design as #757, in lighter colors. Stamp pen cancelled. Very fine.
- 6-759 A very fine cover, in red and blue, with a 3c 1861 tied.
- 5-760 Same design as #759, with different inscription. Fine condition.
- 1000-761 Same design as #760, in brighter colors. Postmarked and "Due 3". Very fine.



762

763

766



767

768

770



771

773

775



776

777

778

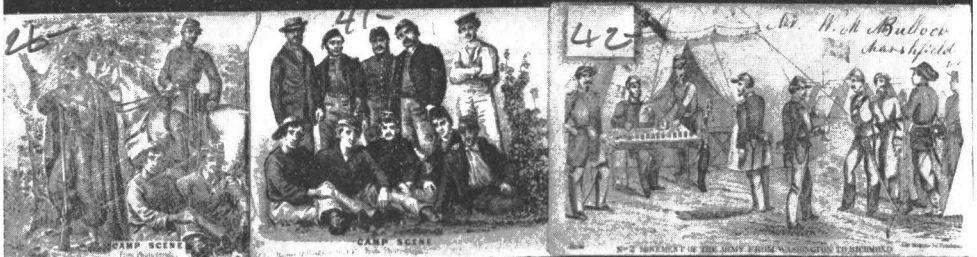

779

780

781

- ~~12~~ 1562 A very fine cover, in brown. Stamp damaged. VERY RARE.
~~55~~ 763 A very fine cover, in red and blue, with 3c 1857 tied, but damaged.
~~55~~ 764 Same design as #763. Inscription placed differently. 3c 1857 tied. Very fine.
 6- 765 Same design as #763, in red, with long verse, "My Country Tis of Thee". 3c 1861 tied with BROWN town cane. Very fine.
~~17~~ 766 A superb cover, in blue.
~~55~~ 767 A very fine cover, in blue, with a 3c 1861 tied.
~~155~~ 768 A superb cover, in purple, with a 3c 1861 tied.
~~75~~ 769 Same design as #768, in red, with a 3c 1861 tied. Fine.
~~8~~ 770 A superb cover, hand drawn.

CAMP SCENES AND HOSPITALS

- ~~18~~ 771 A superb cover, "Magnus", in colors, with a 3c 1861.
~~36~~ 772 Same design as #771, "Magnus", in bronze, with a 3c 1861 tied.
~~42~~ 26- 773 A superb cover, "Magnus", in colors, with a 3c 1861 tied.
~~18~~ 20- 774 Same design as #773, "Magnus", in bronze, with a 3c 1861 tied.
~~36~~ 775 A superb cover, "Magnus", in colors.
~~2~~ 27- 776 A superb cover, "Magnus", in colors, with a 3c 1861 tied.
~~41~~ 25- 777 A superb cover, "Magnus", in colors, with a 3c 1861 tied.
~~28~~ 778 A superb cover, "Magnus", in colors.
~~26~~ 779 A superb cover, "Magnus", in bronze, with a 3c 1861 tied.
~~41~~ 780 A superb cover, "Magnus", in colors, with a 3c 1861 tied.
~~42~~ 781 A superb cover, "Magnus", in bronze.

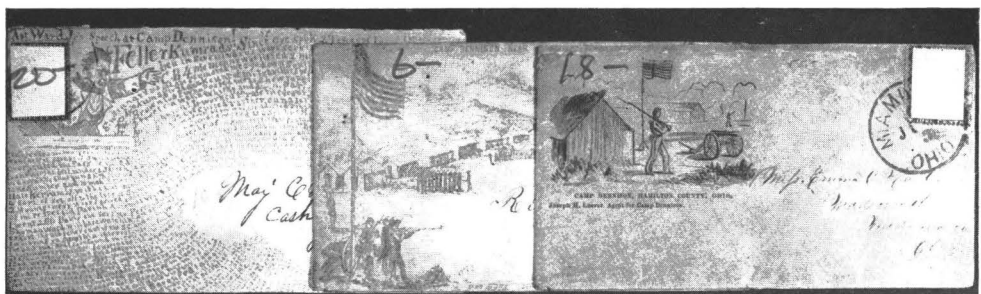

782

783

784

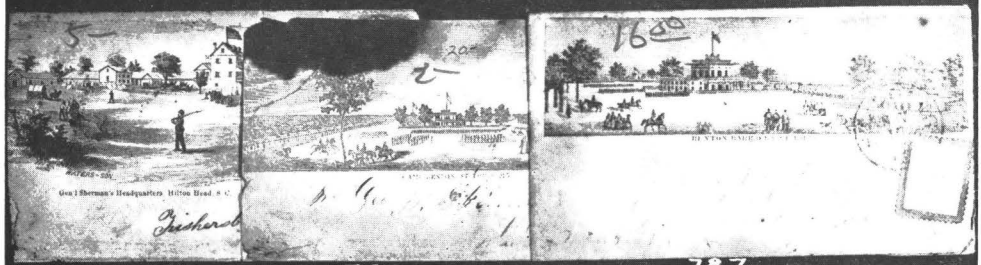

785

786

787

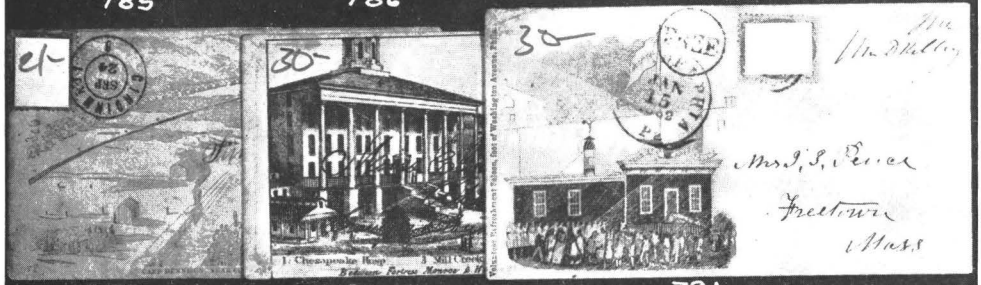

788

790

791

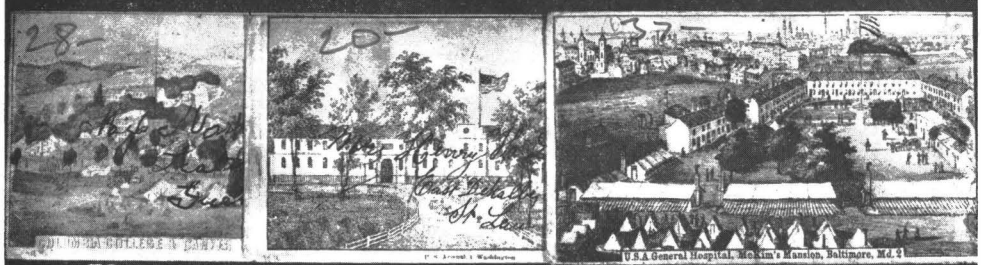

792

793

794



795

796

797

- 20-782 A superb cover, in blue, with design on back, like #783.
- 6-783 A very fine cover, in blue, with a 3c 1857 tied, but damaged.
- 18-784 A superb cover, in blue on yellow, with a 3c 1857 tied.
- 5-785 A fine cover, in blue, with a 3c 1861 slightly damaged.
- 2-786 A fine cover, in black, with a pair of 3c 1861s. Cover slightly stained.
- 16-787 A superb cover, in black.
- 21-788 A superb cover, in blue, with a 3c 1861 tied.
- 11-789 Same design as #788, in red, with a 3c 1861 tied. Very fine.
- 30-790 A superb cover, "Magnus", in bronze, with a 3c 1861 tied.
- 30-791 A magnificent cover, in red, white and blue.
- 28-792 A superb cover, in colors, with a 3c 1861 tied.
- 20-793 A superb cover, in brownish purple, with a 3c 1861 tied.
- 37-794 A superb cover, in colors, with a 3c 1861 tied on back.
- 21-795 A superb cover, in gray, with a 3c and 1c 1861 tied.
- 12-796 A superb cover, in black on orange.
- 15-797 A superb cover, in brown.
- 20-798 Same design as #797, in blue. Superb.
- 14-799 Same design as #797, in gray. Very fine.



800

801

803

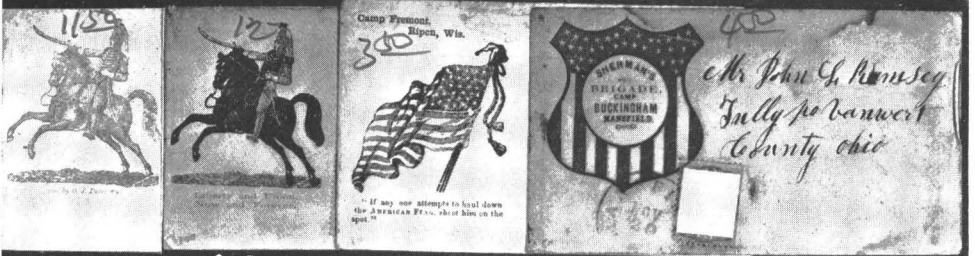

808

809

810

811



812

813

814

815



816

817

818

819



820

821

822

824

- 17-800 A superb cover, in violet, with a 3c 1861 tied.
- 8⁰⁰ 801 A very fine cover, postmarked, and "Due 3". Also postmarked "Soldier's Letter".
- 10⁰⁰ 802 Same design as #801, in black, with a 3c 1861 tied. Fine cover.
- 5- 803 A very fine cover, in red, white and blue.
- 5- 804 Small flag to the right, in colors, with inscription "Elmira Rendezvous". 3c 1857 tied. Superb.
- 4- 805 A soldier's letter, postmarked with a small G. B. D. canc. and franked. Superb.
- 2⁰⁰ 806 Three (3) superb covers, with inscriptions in black, "U. S. General Hospital".
- 6⁰⁰ 807 Three (3) superb covers, postmarked, one, "Camp Nelson", one "Camp Denison" and one "Army of the Potomac".
- 11⁰⁰ 808 A superb cover, in blue on orange, "Camp Barstow". 3c 1861 tied.
- 12- 809 A superb cover, in colors, inscription, "Camp Harvey". 3c 1861 tied.
- 3⁰⁰ 810 A superb cover, in red, white and blue, "Camp Fremont". 3c 1861 tied.
- 4⁰⁰ 811 A very fine cover, in red, white and blue, "Camp Buckingham".
- 4⁵⁰ 812 A superb cover, in red, "Camp Scott". Postmarked and stamped, "Free".
- 2- 813 A very fine cover, in red, "Camp Scott". Postmarked and "Paid 3".
- 8- 814 A very fine cover, in blue, "Camp Randall". 3c 1861 tied.
- 5⁰⁰ 815 A very fine cover, in red, white and blue on orange, "Camp Utley".
- 4⁰⁰ 816 A superb cover, in red, white and blue, "Camp Washington". 3c 1857 tied.
- 6- 817 A superb cover, in red, white and blue, "Camp Taylor". 3c 1857 tied.
- 6- 818 A superb cover, in red, white and blue, "Camp Taylor". 3c 1857 tied.

CANNONS

- 11 819 A very fine cover, in black on orange.
- 32- 820 A superb cover, in black, with a 3c 1861 tied.
- 5⁰⁰ 821 A superb cover, in black, with a 3c 1857 tied.
- 9⁰⁰ 822 A superb cover, in red.
- 5- 823 Same design as #822. Inscription at top, "Badger Boys". 3c 1861 tied. Very fine.
- 3- 824 A superb cover, in gray.
- 10- 825 Same design as #824, in red, with a 3c 1861 tied. Superb.
- 4- 826 Same design as #824, in red, with imprint of maker at bottom of design. Very fine.



827

829

830

833



834

835

837

839



840

841

844

845



847

848

849

850



853

854

856

858

- 5- 827 A very fine cover, in red, with a 3c 1861 tied.
 510 828 Same design as #827, in blue, with a 3c 1861 tied. Superb.
 800 829 A superb cover, in blue. Postmarked and "Due 3".
 5 830 A very fine cover, in blue, with a 3c 1861 tied.
 5 831 Same design as #830. Inscription, "Our Gun Boats". Superb.
 11- 832 Same design as #830, in blue on orange. No inscription. Superb.
 12 833 A superb cover, in black.
 250 834 A very fine cover, in red, white and blue, with a 3c 1861 tied.

SOLDIERS' FAREWELL

- 3- 835 A superb cover, in red, white and blue. Inscription in red.
 3- 836 Same design and color as #835. Inscription in blue. Fine.
 1- 837 A very fine cover, in blue, with a 3c 1861 tied.
 310 838 Same design as #837, in purple. Inscription, "Good-Bye Dearest".
 11 839 A superb cover, in red and blue.
 500 840 A superb cover, in red, white and blue, with a 3c 1861 tied.
 5 841 A superb cover, in red, white and blue, with a 3c 1861 tied.
 10 842 Same design as #841, in colors, with verse. 3c 1861 tied. Superb.
 5 843 Same design as #842, in black. Superb.
 5- 844 A very fine cover, in red, white and blue, with a 3c 1861 tied.
 5 845 A superb cover, in red, white and blue.
 2- 846 Same design as #845. Very fine.
 1500 847 A superb cover, in black, with a 3c 1857 tied.
 10 848 A superb cover, in black, with a 3c 1861 tied.
 18 849 A superb cover, in red, white and blue.
 4- 850 A superb cover, in red, white and blue.
 910 851 Same design as #850, in sharper colors. Superb.
 400 852 Same design as #850, in light colors. Superb.
 30 853 A superb cover, in red and blue, with a 3c 1861 tied.
 2- 854 A superb cover, in red, white and blue, with a 3c 1861.
 50 855 Same design as #854, in red and black. Inscription, "Daughter of the Regiment". Superb. 17-
 450 856 A very fine cover, in red, white and blue, with a 3c 1861 tied.
 2- 857 Same design as #856, with inscription on top, "The girl I left behind me".
 9- 858 A superb cover, in red, white and blue.



859

860

862

863

864



865

866

867

868



869

871

875



878

879

880

882



883

884

885

- 859 A very fine cover, in red, with a 1c 1861 tied.
- 860 A fine cover in blue.
- 861 Same design as #860, in red on orange. Superb.
- 862 A superb cover, flag in red, white and blue, portrait in blue. 3c 1861 tied.
- 863 A superb cover in red, white and blue, on yellow. 3c 1861 tied.
- 864 A superb cover, in red.
- 865 A fine cover, in blue, with a 3c 1861 tied.
- 866 A fine cover, in red, white and blue, with a 3c 1861 tied.
- 867 A fine cover, in red, with a 3c 1861 tied, but damaged.
- 868 A superb cover, in red, white and blue.
- 869 A superb cover, in red, white and blue, Officer looking toward left. 3c 1861 tied.
- 870 Same design as #869. Officer looking at girl. 3c 1861 tied. Superb.
- 871 A very fine cover, in red, white and blue. Inscription in red. Postmarked and "Due 3".
- 872 Same design as #871. Inscription in blue. 3c 1861 tied. Very fine.
- 873 Same design as #871, in red, with a 3c 1861 tied. Very fine.
- 874 Same design as #871, in purple, with a 3c 1861 tied. Superb.
- 875 A superb cover, in blue.
- 876 Same design as #875, with eagle on shield in medallion. 3c 1861 tied. Very fine.
- 877 Same design as #875, with coat of arms of State of New Hampshire. 3c 1861 tied, but damaged.
- 878 A superb cover, in colors, with 3c 1861 tied.
- 879 A very fine cover, in blue. No stamp.
- 880 A very fine cover, in blue, with a 3c 1861 tied.
- 881 Same design as #880, in black. Superb.
- 882 A superb cover, in red and black.
- 883 A superb cover, in blue, with a 3c 1857 tied.
- 884 A very fine cover, in black.
- 885 A superb cover, in red and blue.
- 886 Same design as #885. Superb.



CARICATURES

- 887 A superb cover, in black. Very rare.
- 21-888 Same design as #887, in blue. Superb.
- 889 A superb cover, in black on orange. Very rare.
- 10-890 Same design as #889, with a 3c 1869 tied. Very fine.
- 891 A superb cover, in red, white and blue.
- 219-892 Same design as #891, in black. Superb.
- 893 A superb cover, in blue.
- 16-894 Same design as #893, in black. Superb. *in colors*
- 895 A superb cover, in black.
- 896 A superb cover, in black.
- 897 A superb cover, in black.
- 898 A superb cover, in black on light yellow.
- 899 A superb cover, in red, white and blue.
- 900 A superb cover, in black.
- 8-901 A superb cover, in red and blue.
- 902 A superb cover, in red and blue.
- 12-903 Same design as #902. Inscription, "He Shall Wave". Superb.
- 10-904 Same design as #902. Inscription, "Fate of Traitors". Superb.
- 905 A superb cover, in black. Very rare.
- 906 A very fine cover, in blue.
- 907 A superb cover, in black, on buff.
- 15-908 Same design as #907, in red. Superb.
- 10-909 Same design as #907, in blue. No inscription at bottom. Fine.
- 142-910 A superb cover, in black on buff.
- 9-911 Same design as #910, in blue. Superb.
- 4-912 Same design as #910, in red. Very fine.
- 913 A very fine cover in black.
- 914 A very fine cover, in red and blue, with a 3c 1857 tied. Very rare.
- 17-915 Same design as #914, in black on orange, with a 3c 1857 tied with rare design canc. Superb.
- 916 A superb cover, in red and blue.
- 959-917 A fine cover, in purple.
- 918 A superb cover, in black.



919

920

921

923

924

925

927

928

929

930

931

933

935

936

937

939

940

941

942

943

944

- 919 A superb cover, in blue.
- 920 A superb cover, in greenish blue.
- 5- 921 A superb cover, in blue.
- 3- 922 Same design as #921, in black. Superb.
- 923 A very fine cover, in red and blue.
- 924 A very fine cover, in red, white and blue, with a 3c 1861 tied.
- 925 A superb cover, in red, white and blue.
- U-926 Same design as #925, in black, without flag. Superb.
- 927 A very fine cover, in black on yellow.
- 928 A superb cover, in purple.
- 2- 929 A superb cover, in black.
- 12- 930 A very fine cover, in blue.
- 2- 931 A superb cover, in blue. - *Similar*
- 13- 932 Same design as #931, but smaller. Inscription, "All we want is to be let Alone". Superb.
- 933 A superb cover, in red and green, with a 3c 1861 with square and compass cane.
- 3- 934 Same design as #933, in blue. Very fine.
- 935 A superb cover, in red.
- 936 A superb cover, in blue.
- 937 A very fine cover, in blue.
- 5- 938 Same design as #937. Inscription, "Gen. Bragg.". Very fine.
- 939 A superb cover, in light violet.
- 940 A superb cover, in black.
- 941 A superb cover, in blue.
- 942 A fine cover, in purple.
- 943 A fine cover, in blue.
- 944 A fine cover, in black.
- 350- 945 Same design as #944, in red. Fine.
- 450- 946 Same design as #944, in blue. Fine.



- 947 A superb cover, in red, white and blue.
- 948 A very fine cover, in blue gray. Stamp slightly damaged.
- 949 A fine cover, in red, white and blue. Stamp pen cancelled.
- 950 A superb cover, in red.
- 2 951 A very fine cover, in black.
- 952 Face of a cover, in red. Very fine.
- 953 A fine cover, in blue.
- 954 A superb cover, in red and blue.
- 7- 955 A superb cover, in red, white and blue.
- 956 A superb cover, in red and blue on yellow.
- ↳ 957 Same design as 956. Inscription, "Thou Art Weighed in the Balance".
Superb.
- 958 A fine cover, in red and blue. Stamp pen cancelled.
- 959 A superb cover, in red and blue. Cancelled, "U. S. Ship 3cts."
- 960 A very fine cover, in gray. Postmarked, and franked.
- 961 A very fine cover, in red and blue. Stamp pen cancelled.
- 2 962 A fine cover, in red. Penmark "Paid 3".
- 963 A fine cover, in red, white and blue, with a 3c 1861 tied.
- 964 A very fine cover, in red and blue. Postmarked and franked.
- 965 A fine cover, in red and blue.
- 966 A very fine cover, in brown red. 3c 1861 PINK, tied.
- 967 A fine cover, in black. Stamp tied. Very rare.
- 968 A superb cover, in blue. Franked.
- 969 A superb cover, in red.



970

971

973

976

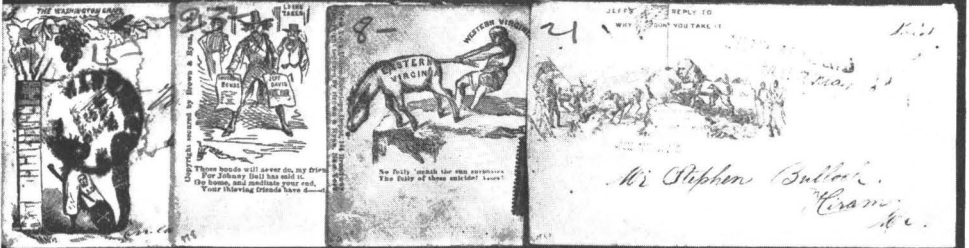

977

978

979

980

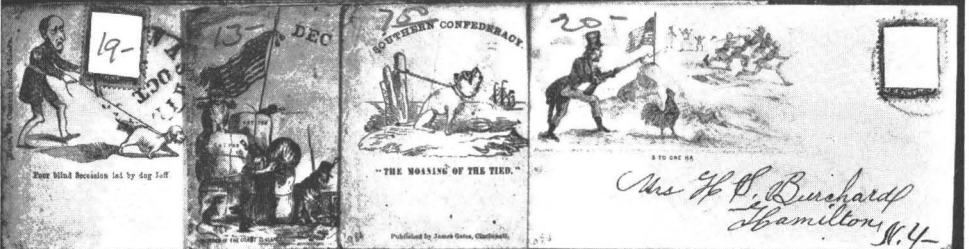

981

982

983

984



985

986

987

988



989

990

991

992

- 970 A superb cover, in black on orange.
- 971 A superb cover, in brown.
- 11- 972 Same design as #971, in black. Superb.
- 3 973 A superb cover, in red, white and blue.
- 6 974 Same design as #973. No inscription under the flag. Superb.
- 7- 975 Same design as #973, without flag. Superb.
- 976 A superb cover, in blue on yellow, with a strip of three 1c 1861s tied.
Very rare.
- 977 A superb cover, in black. Postmarked and "Due 3".
- 978 A superb cover, in light purple.
- 979 A superb cover, in light purple.
- 980 A superb cover, in gray. The only one I have ever seen. A GEM.
- 981 A superb cover, in blue.
- 2 982 A superb cover, in black.
- 983 A very fine cover, in red, with a 3c 1857 tied.
- 984 A superb cover, in purple.
- 985 A superb cover, in purple.
- 986 A superb cover, in black on yellow.
- 987 A superb cover, in blue.
- 988 A superb cover, in black.
- 989 A superb cover, in blue.
- 10- 990 A superb cover, in black.
- 991 A superb cover, in red.
- 992 A superb cover, in blue.



1015 1016 1017 1018

- 993 A superb cover, in purple, with a 3c 1861 tied with blue cane.
- 994 A superb cover, in black.
- 995 A superb cover, in red.
- 996 A superb cover, in red.
- 997 A very fine cover, in blue.
- 998 A superb cover, in black.
- 999 A superb cover, in black on yellow. The only one I have ever seen. Very rare.
- 1000 A very fine cover, in purple.
- 1001 A superb cover, in red.
- 1002 A very fine cover, in black. Stamp slightly damaged.
- 1003 A superb cover, in black. Extremely rare.
- 1004 A very fine cover, in black. Stamp pen cancelled.
- 1005 A very fine cover, in black. Stamp pen cancelled.
- 1006 A superb cover, in black.
- 1007 A superb cover, in black.
- 1008 A superb cover, in black.
- 1009 A superb cover, in black. VERY RARE.
- 1010 A superb cover, in black.
- ~~30-4~~ 1011 A very fine face of a cover, in red.
- ~~15~~ 1012 Same design as #1011. No inscription at top of flag.
- ~~23~~ 1013 Same design as #1012. Superb. Stamp slightly damaged.
- 1014 A superb cover, in black.
- 1015 A superb cover, in red. Inscription "Wing Fall". Soldier's letter, "Due 3".
- 1016 A very fine cover in black.
- 1017 A superb cover, in black.
- 1018 A superb cover, in colors.
- ~~19~~ 1019 Same design as #1018 in black. Superb.



- 1020 A very fine cover, in red, white and blue. Stamp pen cane.
- 65-1021 Same design as #1020. No inscription at bottom, but at right top, "Bully For You". Very fine.
- 1022 A superb cover, in red, white and blue.
- 1023 A very fine cover, in red, white and blue, with a 3c 1857 tied.
- 11-1024 Same design as #1023. No inscription. 3c 1861 tied. Superb.
- 1025 A superb cover, in red and blue.
- 1026 A superb cover, in black.
- 1027 A superb cover, in blue.
- 1028 A superb cover, in red.
- 9-1029 Same design as #1028. Inscription, "Taking the Oath". Superb.
- 8-1030 Same design as #1028. Inscription, "Up Boys and at 'Em". Superb. Design in blue.
- 7-1031 Same design as #1030, in red and blue. Superb.
- 9-1032 Same design as #1030, in black on orange. Superb.
- 3-1033 Same design as #1028. Inscription, "Have you heard the News from S. C.". Design in blue. Very fine. 13c.
- 5-1034 Same design as #1033, in dark blue. Superb.
- 25-1035 Same design as #1033, in blue on orange. Very fine.
- 925-1036 A superb cover, in red, white and blue.
- 3-1037 Same design as #1036. Equally fine.
- 1038 A superb cover, in black.
- 1-1039 A very fine cover, in red, white and blue. Stamp pen cancelled.
- 1040 A very fine cover, in blue. Stamp tied.
- 1041 A very fine cover, in red. 3c 1861 tied.
- 1042 A superb cover, in black. Franked.
- 3-1043 Same design as #1042, in blue. No inscription on elephant. Superb.
- 1044 A very fine cover, in blue.
- 1045 A fine cover, in blue. Stamp trimmed.
- 1046 A superb cover, in black.
- 1047 A superb cover, in black.
- 1048 A superb cover, in black.
- 1049 A superb cover, in blue. Postmarked and franked.
- 1050 A fine cover, in purple. Repaired.
- 1051 A superb cover, in blue.
- 1052 A very fine cover, in black.



1053 1054 1055 1056 1057



1058 1059 1060 1061 1062



1063 1064 1065 1066 1067

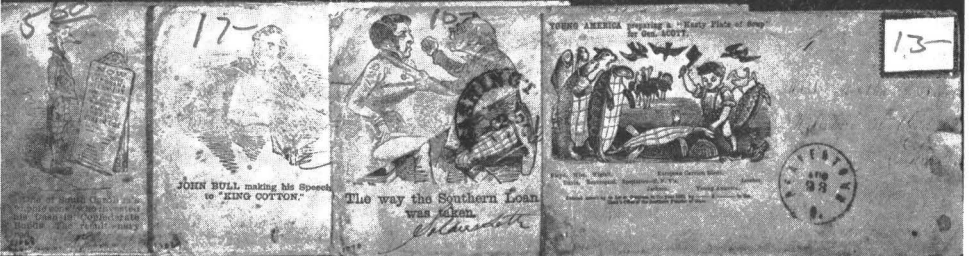

1068 1069 1070 1071



1072 1073 1074 1075 1076

- 1053 A superb cover, in black.
- 1054 A very fine cover, in green. Stamp tied.
- 9-1055 A superb cover, in purple. *In Red on orange.*
- 1056 A superb cover, in blue. Stamp pen cancelled.
- 6-1057 A superb cover, in red.
- 1058 A very fine cover, in black. Stamp tied.
- 1059 A fine cover in purple.
- 1060 A fine cover in blue.
- 1061 A fine cover in blue.
- 1062 A superb cover in blue.
- 1063 A superb cover, in red on yellow. Postmarked and franked.
- 1064 A superb cover, in red.
- 1065 A very fine cover, in red. Stamp pen cancelled.
- 1066 A very fine cover, in red. Stamp tied, but trimmed.
- 1067 A fine cover, in red and blue.
- 1068 A very fine cover, in red.
- 1069 A superb cover, in red.
- 1070 A very fine cover, in red. Postmarked "Due 3".
- 1071 A very fine cover, in red. Stamp pen cancelled.
- 1072 A superb cover, in red. Postmarked and franked. FREE.
- 1073 A fine cover, in red.
- 1074 A superb cover, in red. Stamp tied, but slightly trimmed on right.
- 1075 A superb cover, in black.
- 1076 A superb cover, in black.



1077 1078 1079 1080 1081



1083 1084 1085 1086 1087

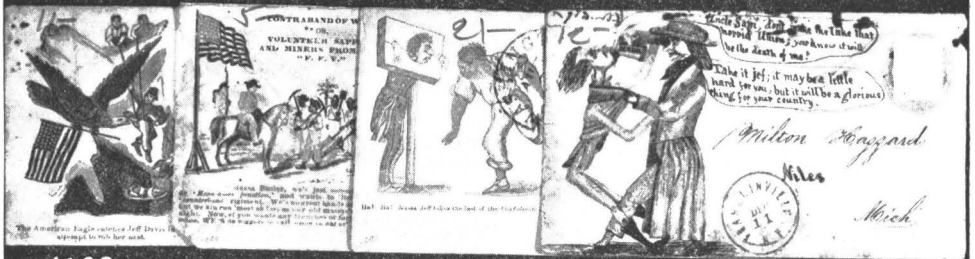

1088 1089 1090 1091 1092



1093 1094 1095 1096 1097



1098 1099 1100 1101 1102

- 1077 A superb cover, in black.
- 1078 A superb cover, in blue. Postmarked and franked.
- 1079 A superb cover, in purple.
- 1080 A very fine cover, in red.
- 2-1/2 1081 A very fine cover, in blue. *Lincoln Golden Souvenir*
- 2 1082 Same design as #1081. Inscription, "McClellan Grapes". Superb.
- 1083 A very fine cover, in black. Stamp trimmed.
- 5-8 1084 A very fine cover, in red.
- 1085 A superb cover, in black.
- 1086 A very fine cover, in black. Stamp pen cancelled.
- 1087 A very fine cover, hand drawn. Stamp pen cancelled.
- 1088 A superb cover, in red, white and blue.
- 9-5 1089 Same design as #1088. Inscription in red. Very fine.
- 1090 A very fine cover, in red, white and blue. Stamps pen cancelled.
- 1091 A superb cover, in blue.
- 1092 A superb cover, hand drawn. Very rare.
- 1093 A superb cover, in red.
- 7-5 1094 A very fine cover, in black. Stamp trimmed on right.
- 1095 A very fine cover, in blue. Stamp pen cancelled.
- 1096 A very fine cover, in black. Stamp pen cancelled.
- 8 1097 Superb cover, in red. ——— *Different wording*
- 1098 A superb cover, in blue on orange.
- 1099 A superb cover, in black.
- 1100 A superb cover, in black on yellow. Very rare.
- 1101 A superb cover, in blue. Flag in colors.
- 1102 A superb cover, in purple.



1103

1104

1105

1106



1107

1108

1109

1110

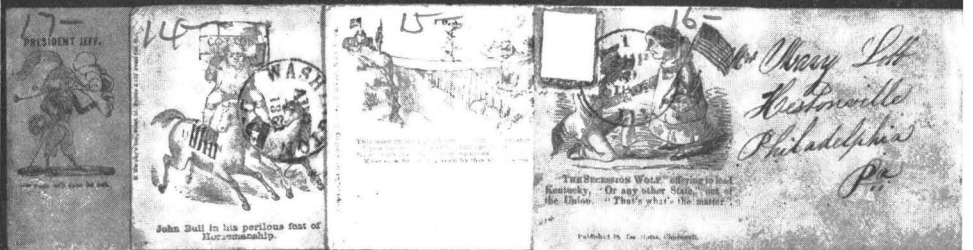

1111

1112

1113

1114



1115

1116

1118

1119

1120

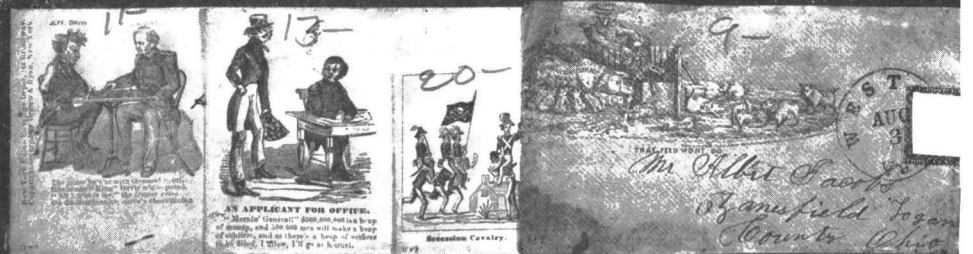

1121

1122

1123

1124

- 1103 A superb cover, in blue.
- 1104 A superb cover, in red, white and blue.
- 1105 A superb cover, in purple.
- 1106 A superb cover, in black.
- 8- 1107 A superb cover, in red, white and blue.
- 1108 A superb cover, in black.
- 1109 A superb cover, in black.
- 1110 A superb cover, in black.
- 1111 A superb cover, in blue on yellow.
- 1112 A superb cover, in blue. Flags in colors. Postmarked and franked.
- 1113 A superb cover, in purple.
- 1114 A superb cover, in blue.
- 1115 A superb cover, in red.
- 1116 A very fine cover, in purple. 3c 1861 tied.
- 1117 Same design as #1116, in red. "Due 3". Fine. *2 different ones*
- 1118 A superb cover, in green.
- 1119 A superb cover, in black.
- 1120 A superb cover, in black.
- 1121 A superb cover, in blue.
- 1122 A superb cover, in red.
- 1123 A superb cover, in black. Very rare.
- 2 1124 A very fine cover, in black on yellow.



1125 A superb cover, in purple.

1126 A superb cover, in red and brown. 3

1127 A superb cover, in black. Postmarked and "Due 3".

1128 A superb cover, in blue.

1129 A superb cover, in black.

1130 A superb cover, in blue.

13 (1131) A superb cover, in blue.

1132 A superb cover, in blue.

8-1133 Same design as #1132, in red. Superb.

1134 A superb cover, in black on orange. Postmarked and franked.

1135 A superb cover, in black on blue. Very rare.

1136 A superb cover, in black on buff.

1137 A superb cover, in red.

1138 A superb cover, in black on orange.

1139 A superb cover, in blue.

1140 A superb cover, in blue.

1141 A superb cover, in blue, with a strip of three 1c 1861s tied with red "Boston" cane.

1142 A superb cover, in purple. Very rare.

1143 A superb cover, in red.

1144 A superb cover, in black.

1145 A superb cover, in black. Very rare.

1146 A superb cover, in red on orange.

9 (1147) A superb cover, in black on yellow. Very rare.

35 (1148) A superb cover, in purple.

1149 A superb cover, in black.



1150

1151

1152

1153



1154

1155

1156

1157



1158

1159

1160

1161



1162

1163

1164

1165

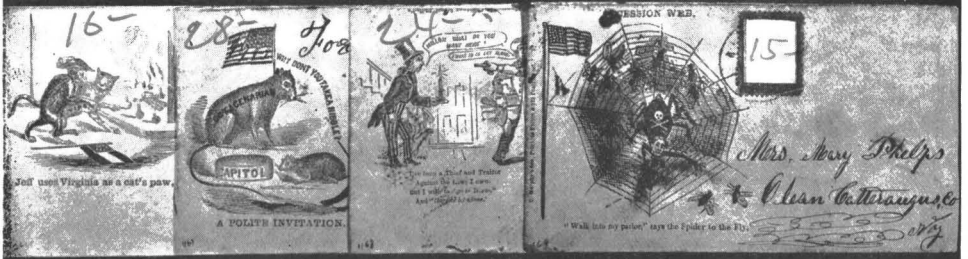

1166

1167

1168

1169

- 1150 A superb cover, in black.
- 1151 A superb cover, in red and blue.
- 1152 A superb cover, in purple.
- 1153 A superb cover, in purple.
- 1154 A superb cover, in blue.
- 450 1155 A superb cover, in black.
- 1156 A superb cover, in black.
- 1157 A superb cover, in red.
- 1158 A superb cover, in blue. Flag in red, white and blue.
- 1159 A superb cover, in purple.
- 2750 1160 A superb cover, in black on buff.
- 1161 A superb cover, in red, white and blue.
- 1162 A superb cover, in red and blue.
- 1163 A superb cover, in red, white and blue.
- 1164 A superb cover, in red, white and blue.
- 1165 A superb cover, in red, white and blue.
- 1166 A superb cover, in red, white and blue.
- 1167 A superb cover, in red, white and blue.
- 1168 A superb cover, in blue.
- 1169 A superb cover, in red and blue.



1170

1171

1172

1173

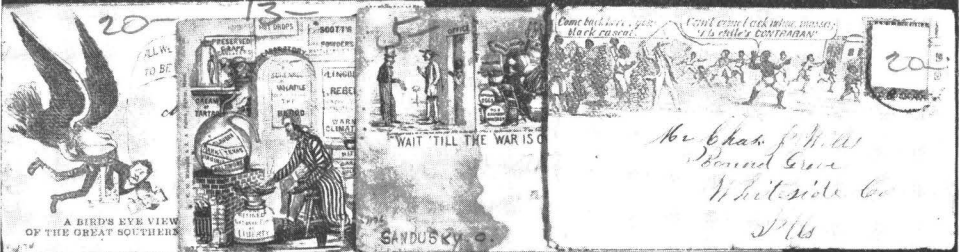

1174

1175

1176

1177

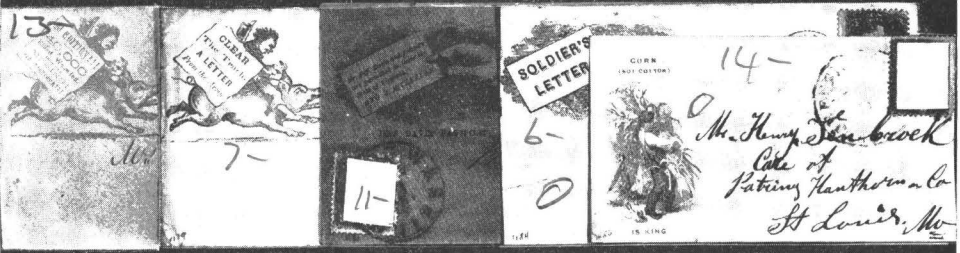

1178

1179

1181

1184

1186

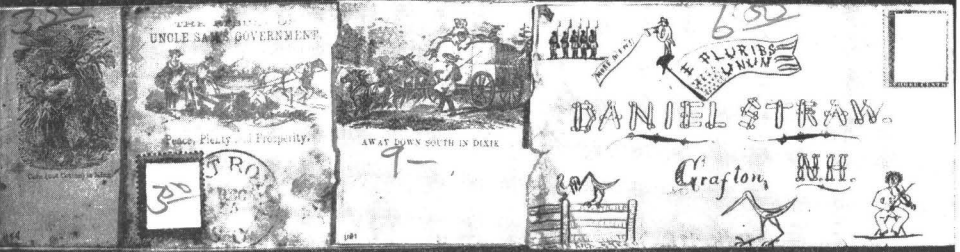

1188

1189

1191

1192



1193

1196

1197

1198

- 1170 A superb cover, in black. EXTREMELY RARE.
- 1171 A superb cover, in red.
- 1172 A superb cover, in black. Very rare.
- 1173 A superb cover, in red, white, blue and green. 3c 1857 on back.
- 1174 A superb cover, in blue.
- 1175 A very fine cover, in red, white and blue. 3c 1861 tied. Very rare.
- 1176 A fine cover, in black. 3c 1857 tied. Very rare.
- 32/20 1177 A very fine cover, in black.
- 1178 A superb cover, in black on orange.
- 1179 A very fine cover, in blue. Postmarked, but stamp removed.
- 16- 1180 Same design as #1179, in black on mauve. Superb. Very rare.
- 1181 A superb cover, in red on yellow.
- 11- 1182 Same design as #1181 in dark gray, with Winfield Scott instead of McClellan. Postmarked and franked. Superb.
- 13- 1183 Same design as #1182, in light gray. Superb.
- 22/ 1184 A superb cover, in red.
- 18- 1185 Same design as #1184, in black on bright blue. Superb.
- 1- 1186 A superb cover, in blue.
- 5- 1187 Same design as #1186, in brown. Superb.
- 1188 A very fine cover, in blue.
- 1189 A very fine cover, in blue.
- 12- 1190 Same design as #1189, in purple. Fine.
- 92/ 1191 A fine cover, in blue.
- 1192 A very fine cover, hand drawn. No doubt very rare.

REGIMENTS

- 1193 A superb cover. Shield in black, on brick colored square. 3c 1861 tied with a blue town canc. EXTREMELY RARE.
- 165- 1194 Same design as #1193. Shield in black, on blue colored square. Stamp tied. Superb. EXTREMELY RARE.
- 15- 1195 Same design as #1193. Shield in black on white square. 3c 1861 tied. EXTREMELY RARE. Superb. These three covers are the only ones I have ever seen, and cost Mr. Walcott \$100 each.
- 1196 A superb cover in black. "1st. Dist. Col. Cav."

NEW YORK STATE REGIMENTS

- 1197 A superb cover, in black on orange.
- 1198 A superb cover, in black on white. Stamp tied on back.
- 4- 1199 Same design as #1198, in black. Inscription, "2d. N. Y. Vol." Superb.
- 452- 1200 A superb cover, same design as #1198. "22d. Ind. Bat. N. Y. V."
- 5- 1201 Same design as #1198, in black, with a 3c PINK tied. Inscription, "Scott's 900". Very fine.



- 1202 A very fine cover, in red, white and blue, with a 3c 1857 tied.
- 1203 A very fine cover, embossed. "10th N. Y. Reg.". 3c 1861 tied.
- 1204 A superb cover, in purple.
- 7-23 1205 Same design as #1204, in red, with additional inscription, "Col. F. Rogers". Three 1c 1861 tied. Superb.
- 1206 A very fine cover, in purple.
- 1207 A very fine cover, in red, white and blue.
- 1208 A superb cover, in black, on a 3c 1861 stamped envelope. Very rare.
- 1209 A superb cover, in black.
- 1210 A superb cover, in black.
- 1211 A superb cover, in red.
- 1212 A superb cover, in black. Postmarked and "Due 3" on back.
- 1213 A superb cover, in blue.
- 1214 A superb cover, in black.
- 1215 A very fine cover, in red. Inscription, "79th N. Y. Reg.".
- 1216 A superb cover, in red, white and blue.
- 1217 A superb cover, in blue. "Due 3".
- 1218 A superb cover, in black.
- 1219 A superb cover, in blue, with flag in red, white and blue.
- 1220 A superb cover, in red, white and blue.
- 1221 A very fine cover, in red, white and blue.
- 1222 A superb cover, in black on orange.
- 1223 A superb cover, in blue.
- 1224 A superb cover, in red, white and blue.
- 1225 A superb cover, in black on yellow.
- 23 4- 1226 Same design as #1225, in black on yellow. Inscription, "50th N. Y. Eng.". Superb.



- 1227 A superb cover, in gold, with a 3c 1861 tied.
- 2- 1228 Same design as #1227, inscription, "Co. E.". At bottom, "Cap. O. E. Hine". Very fine.
- 1- 1229 Same design as #1227, with no "Co." and at bottom, "Col. W. H. Pettes". Superb.
- 1230 A very fine cover, in red, white and blue. Stamp tied.
- 1231 A very fine cover, in red, white and blue. Stamp tied.
- 1232 A very fine cover, in black. Very rare.
- 1233 A superb cover, in red. Postmarked and "Due 6".
- 2- 1234 Same design as #1233, in gray. Superb.
- 1- 1235 Same design as #1233, in red. Superb.
- 1236 A superb cover, in light brown. "44th Reg.".
- 2- 1237 Same design as #1236, in purple. "50th Reg.". Superb.
- 2- 1238 Same design as #1236, in claret brown. "1st. Reg.". Very fine.
- 2- 1239 Same design as #1236, in light brown. "4th. Reg.". Fine.
- 2- 1240 Same design as #1236, in claret brown. Postmarked and "Due 3". "30th Reg.". Superb.
- 2- 1241 Same design as #1236, in purple. "44th. Reg.". Postmarked and "Due 3". Superb.
- 1242 A superb cover, in red, white and blue. "3d. N. Y. Reg.". Franked and "Due 3".
- 1243 A superb cover, in red, white and blue.
- 3- 1244 A very fine cover, in red, white and blue.
- 1245 A superb cover, in black on light yellow.
- 1- 1246 Same design as #1245, in black. "4th N. Y. Vol." Superb.
- 1- 1247 Same design as #1245. "7th N. Y. Vol." Superb.
- 3- 1248 Same design as #1245. "9th Art." Superb.
- 2- 1249 Same design as #1245, in black on buff. "10th N. Y. Vol." Superb.
- 1250 A superb cover, hand made, in black and red.
- 1251 A superb cover, in bronze. Inscription at top, "The Union Forever". "97th Reg.".
- 2- 1252 Same design as #1251, in red, white and blue. Inscription at top, in red, "N. Y. 3rd. Reg.". Superb.
- 2- 1253 Same design as #1251, in red, white and blue. Inscription at top, "Co. G. 50th Reg.". Superb.
- 1- 1254 Same design as #1251, in red, white and blue. "N. Y. 60th Reg.". Very fine.
- 1255 A superb cover, in red, white and blue. "128th Reg.".

- 225
1256 Same design as #1255. "151st Reg.". Superb.
- 225
325
1257 Same design as #1255, in brown on orange. "97th Reg.". Very fine.
- 325
1258 Same design as #1255. "97th Reg.". Superb.
- 1259 A very fine cover, in red, white and blue. Stamp damaged.
- 1260 A superb cover, in red, white and blue. Inscription at top, "97th Reg.".
- 1261 A superb cover, in black on yellow. "97th Reg. Conkling Rifles".
- 1262 A very fine cover, in red, white and blue.
- 1263 A superb cover, in red, white and blue. "129th Reg.".
- 1264 A very fine cover, in red, white and blue.
- 1265 A superb cover, in black on buff.



1266 1267 1268 1269

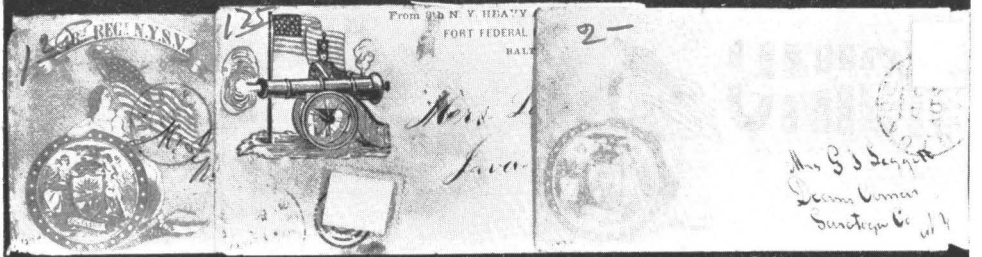

1270 1271 1274

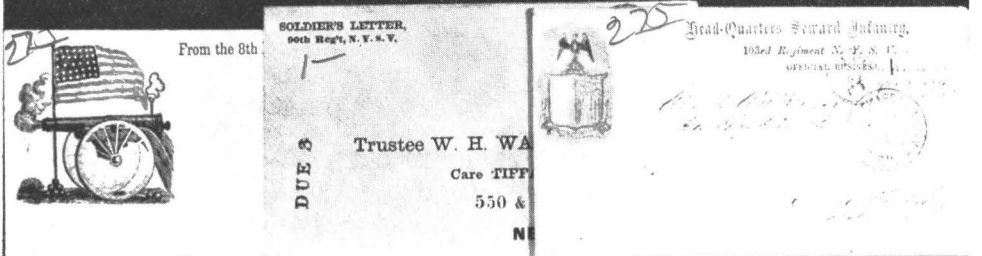

1276 1277 1285

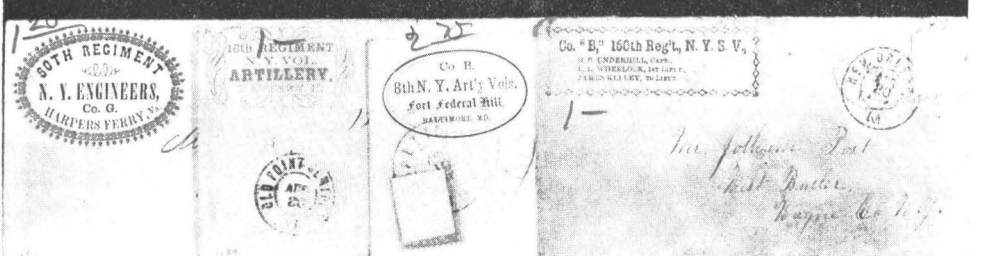

1286 1289 1291 1292

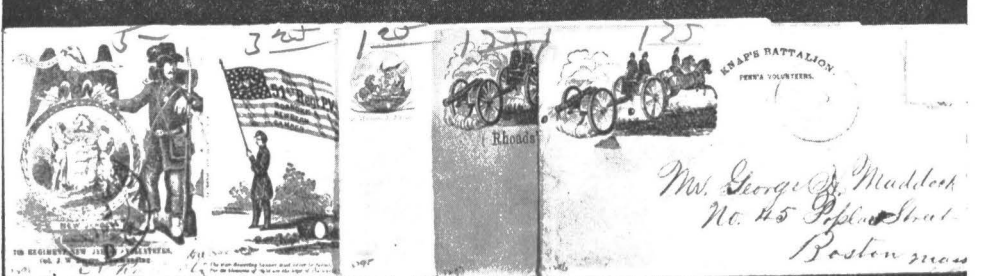

1293 1294 1295 1297 1296

- 1266 A superb cover, in red, white and blue.
- 1267 A superb cover, in red, white and blue. Inscription at top "Headquarters 22nd Reg.". Postmarked and franked.
- 1268 A superb cover, in black on yellow.
- 1269 A superb cover, in brownish gray.
- 1270 A fine cover, in blue. Stamp tied.
- 1271 A very fine cover, in red, white and blue. "8th N. Y. Heavy Art".
- 1272 Same design as #1271. Duplicate. Very fine.
- 1273 A superb cover, in blue. Inscription at top "From the 8th N. Y. Art. Reg.". Same design as #1271.
- 1274 A very fine cover, in blue.
- 1275 Same design as #1274, in red. Inscription in Union, "Camp 16th Reg. N. Y. V.". Very fine.
- 1276 A superb cover, in red, white and blue.
- 1277 A superb cover, printed in black.
- 1278 A superb cover, printed at the top, in blue, "Co. K. 107th Reg.".
- 1279 A superb cover, printed in black, "Co. M. 9th N. Y. Cav.".
- 1280 A very fine cover, printed in black, "93rd. Reg. N. Y.".
- 1281 A superb cover, printed in black, "8th Reg. N. Y. S. T.".
- 1282 A superb cover, printed in blue on yellow, "24th N. Y. S. C.".
- 1283 A superb cover, printed in black on orange. "Raulston's 24th N. Y. C.".
- 1284 A superb cover, printed in black on buff. "Adirondaek Reg.".
- 1285 A superb cover, in black, with a regimental postmark. Very rare.
- 1286 A superb cover, in black on buff.
- 1287 Same design as #1286, in black on yellow. "112th Reg.". Superb.
- 1288 Same design as #1286, in black on buff. "130th Reg.". Superb.
- 1289 A superb cover, in red on yellow.
- 1290 Same design as #1289, in purple on yellow. Superb. "Battery G".
- 1291 A superb cover, printed in black.
- 1292 A fine cover, printed in black.

NEW JERSEY STATE REGIMENTS

- 1293 A superb cover, in black brown. Must be very rare. The only N. J. Regiment in this collection.

PENNSYLVANIA REGIMENTS

- 1294 A superb cover, in red, white and blue.
- 1295 A superb cover, in black.
- 1296 A superb cover, in black.
- 1297 A superb cover, in black on orange. Inscription, "Rhoads Battery". Same design as #1296.



1316 1317 1318 1319

- 1298 A very fine cover, in red, white and blue.
- 1299 A superb cover, in black. Very rare.
- 1300 A very fine cover, in blue. "97th Reg."
- 1301 A superb cover, in blue.
- 1302 A superb cover, in red, white and blue.
- 1303 A superb cover, in violet.
- 1304 A superb cover, in red.
- 1305 A very fine cover, in red, white and blue.
- 1306 A superb cover, in red. Postmarked and "Paid 3". Very rare.
- 1307 A very fine cover, in black, but stamp partly removed.
- 1308 A very fine and rare cover, in black. Stamp torn.
- 1309 A superb cover, in blue.
- 1310 Same design as #1309, in blue. "49th Reg.". Fine.
- 1311 Same design as #1309, in blue. "5th Reg.". Very fine.
- 1312 A superb cover, in red, white and blue on yellow.
- 1313 A very fine cover, in blue. Stamp partly torn.
- 1314 A very fine cover, in red, white and blue. "Col. Murphy's".
- 1315 A superb cover, in red and blue. Stamp tied on back.
- 1316 A very fine cover, in red, white and blue.
- 1317 A very fine cover, in red, white, blue and black.
- 1318 A fine cover, in red, white, blue and black.
- 1319 A superb cover, in red, white and blue.

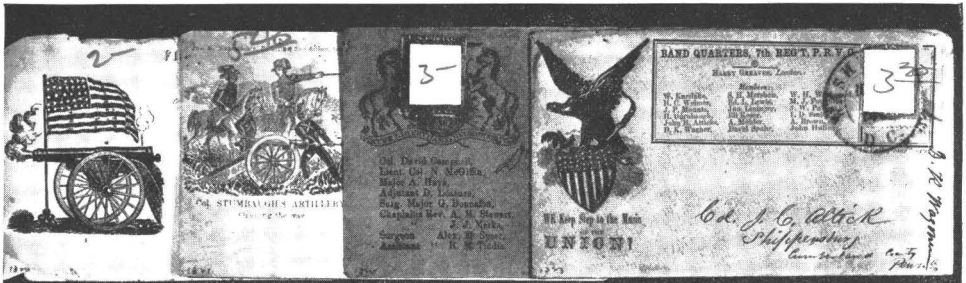

1320

1321

1322

1323

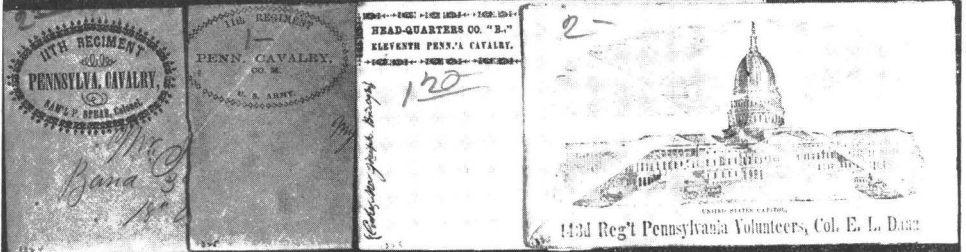

1324

1325

1326

1329

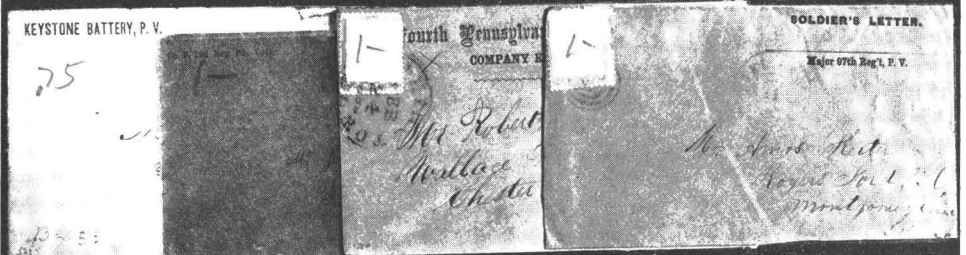

1334

1335

1336

1337



1338

1339

1340



1341

1342

1343

- 1320 A very fine cover, in red, white and blue. Stamp tied.
- 1321 A superb cover, in blue.
- 1322 A superb cover, in blue.
- 1323 A superb cover, in red, white and blue on yellow.
- 1324 A superb cover, in black on yellow.
- 1325 A very fine cover, in black on yellow.
- 1- 1326 Same design as #1325. "Co. B.". Superb.
- 1- 1327 Same design as #1325, in black on orange. "Co. G.". Superb.
- 1328 A superb cover, in black.
- 1329 A superb cover, in black.
- 2- 1330 Same design as #1329, in blue on yellow. "162nd Reg.". Very fine.
- 1- 1331 Same design as #1329, in blue on yellow. "165th Reg.". Stamp trimmed.
- 1- 1332 Same design as #1329, in blue on yellow. "172nd Reg.". Stamps partly removed.
- 1- 1333 Same design as #1329, in blue on yellow. "178th Reg.". Fine.
- 1334 A fine cover, printed in red on buff. Stamp tied.
- 1335 A superb cover, printed in blue on orange.
- 1336 A superb cover, printed in black on buff.
- 1337 A very fine cover, printed in black on orange. Stamp trimmed.
- 1338 A superb cover, printed in black on orange.
- 1339 A very fine cover, in red, white and blue.

RHODE ISLAND REGIMENTS

- 1340 A very fine cover, in red, white and blue. Stamp slightly damaged.
- 1341 A very fine cover, in black on orange. Stamp on back.
- 1342 A superb cover, in red, white and blue. Inscription, "2nd. R. I. V.".
- 1343 A very fine cover, in blue. Stamp tied, but soiled.

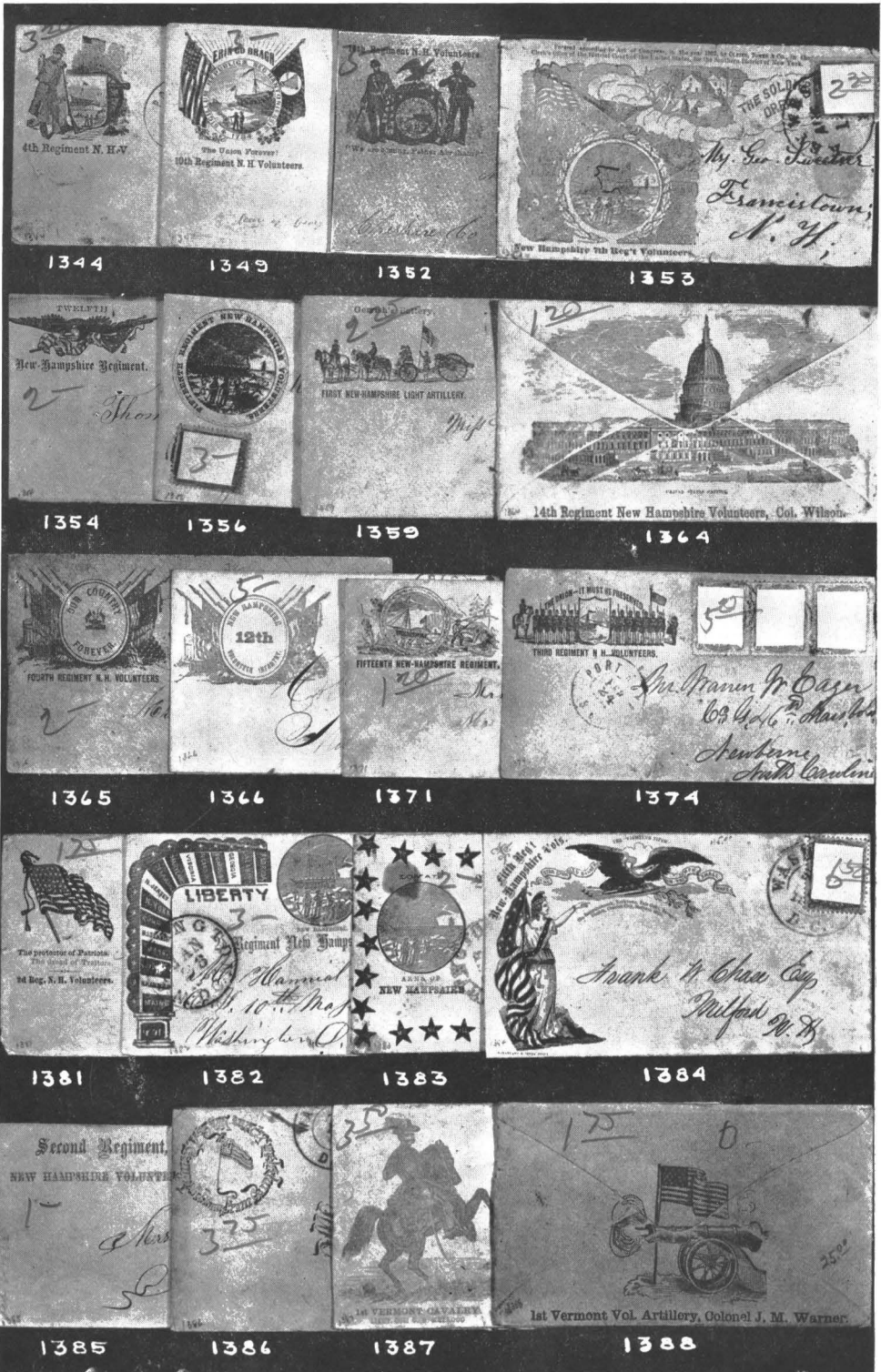

NEW HAMPSHIRE REGIMENTS

- 1344 A superb cover, in red.
- ² 1345 Same design as #1344, in red on yellow. Superb.
- ³ 1346 Same design as #1344, "7th Reg.". Very fine, but stamp creased.
- ² 1347 Same design as #1344, "8th Reg.". Very fine.
- ² 1348 Same design as #1347. Superb.
- 1349 A very fine cover, in green. Stamp trimmed.
- ⁹ 1350 Same design as #1349, in red. "9th Reg.". Superb.
- ² 1351 Same design as #1349, in purple. "11th Reg.". Superb.
- 1352 A superb cover, in red on orange.
- 1353 A very fine cover, in blue.
- 1354 A superb cover, in black.
- ¹ 1355 Same design as #1354, in black. "7th Reg.". Fine.
- 1356 A very fine cover, in black. Stamp tied.
- ² 1357 Same design as #1356, in black on yellow. Stamp slightly damaged.
- ² 1358 Same design as #1356, in black on orange. "14th Reg.". Very fine.
- 1359 A superb cover, in red.
- ² 1360 Same design as #1359. Inscription in smaller print.
- ² 1361 Same design as #1359, in olive. Inscription, "Manchester Light Battery". Very fine.
- ⁴ 1362 Same design as #1359, in black. Inscription, "Manchester Light Battery". Superb.
- ² 1363 Same design as #1359, in purple. Inscription, "1st N. H. Battery". Superb.
- 1364 A superb cover, in black. Stamp on back.
- 1365 A superb cover, in red.
- 1366 A superb cover, in purple, with 2c Jackson.
- ³ 1367 Same design as #1366. "13th Reg.". In black. Very fine.
- ³ 1368 Same design as #1366, in black. "14th Reg.". Superb.
- ² 1369 Same design as #1366, in black. "15th Reg.". Superb.
- ² 1370 Same design as #1366, in black on orange. "16th Reg.". Superb.
- 1371 A very fine cover, in black.
- ⁵ 1372 Same design as #1371, in black. "16th Reg.". Fine.
- ¹ 1373 Same design as #1371, in black on orange. "16th Reg.". Very fine.
- ⁶ 1374 A superb cover, in red. "3rd. Reg." *7th Reg - 15 Reg*
- ⁴ 1375 Same design and color as #1374. "4th Reg.". Superb.

- 1- 1376 Same design and color as #1374. "10th Reg.". Very fine.
- 2- 1377 Same design and color as #1374. "12th Reg.". Very fine.
- 2- 1378 Same design and color as #1374. "13th Reg.". Superb.
- 2- 1379 Same design and color as #1374. "14th Reg.". Superb.
- 3- 1380 Same design and color as #1374. "16th Reg.". Superb.
- 1381 A superb cover, in red, white and blue.
- 1382 A superb cover, in red, white and blue. Postmarked and franked.
- 1383 A superb cover, in red, white and blue. Inscription at right, "2nd Reg.". Postmarked and "Due 3".
- 1384 A superb cover, in red, white and blue.
- 1385 A superb cover, in blue. Postmarked and franked.

VERMONT REGIMENTS

- 1386 Three (3) covers, beautifully hand drawn, in red, white and blue. Superb condition.
- 1387 A superb cover, in blue.
- 1388 A superb cover, in black. Stamp on face.

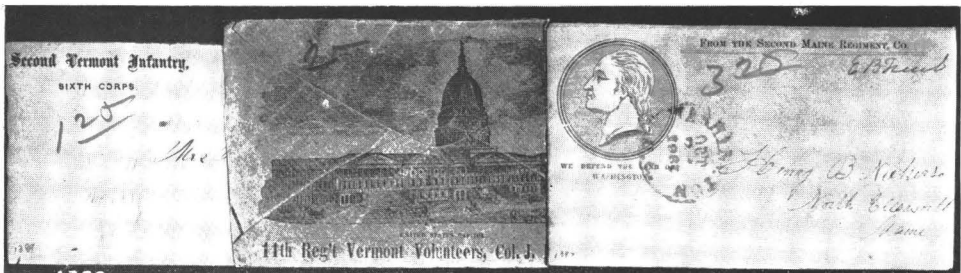

1389

1390

1392



1394

1395

1397

1398



1400

1401

1402

1405

1406

1407

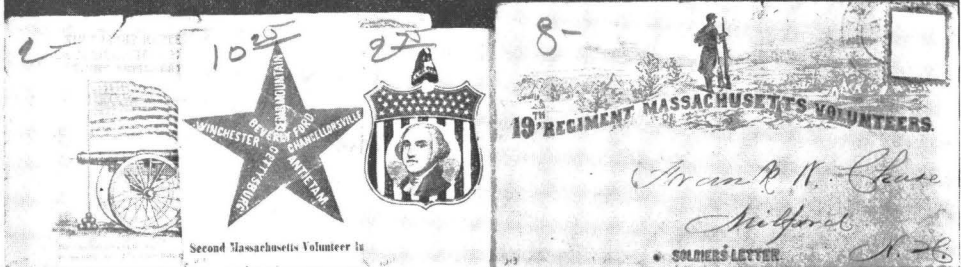

1409

1410

1411

1413



1414

1415

1416

1417

1418

- 1389 A very fine cover, in black.
 1390 A superb cover, in black on orange.
 1391 Same design as #1390. Inscription, "Co. 1 Capt. Lyman E. Knapp".
 Fine.

MAINE REGIMENTS

- 1392 A superb cover, in black, postmarked and franked.
 1393 Same design as #1392, in blue. Postmarked and franked. Fine.
 1394 A superb cover, in black.
 1395 A superb cover, in black.
 1396 A superb cover, printed in black "Quarter Masters Dep't. 13th Reg."
 1397 A very fine cover, in black.
 1398 A superb cover in black.
 1399 Same design as #1398, in black. "1st Maine Art.". Superb.

MASSACHUSETTS REGIMENTS

- 1400 A very fine cover, in black. Stamp tied, but slightly torn.
 1401 A superb cover, in black on orange. Postmarked and Due 3.
 1402 A superb cover, in black. "Co. 1".
 1403 Same design as #1402. "Co. B". Stamp partly removed.
 1404 Same design as #1402. "Co. D". Superb.
 1405 A very fine cover, in black. "2nd Reg."
 1406 A superb cover, in black.
 1407 A superb cover, in black on yellow.
 1408 Same design as #1407, in black on yellow. Superb.
 1409 A fine cover, in red, white and blue.
 1410 A superb cover, in red and blue. VERY RARE.
 1411 A superb cover, in red, white and blue. Postmarked and franked.
 1412 Same design as #1411. Inscription the same, but printed in different type. Superb.
 1413 A superb cover, in black on yellow.
 1414 A superb cover, in black on orange. Postmarked and franked.
 1415 A very fine cover, in black on orange, with a 3c 1861 tied.
 1416 A superb cover, in black on buff.
 1417 A superb cover, in red, white and blue. VERY RARE.
 1418 A very fine cover, in red, white and blue. Postmarked and franked.



- 1419 A superb cover, in red, white and blue on yellow. "11th Reg.". Postmarked and franked.
- 1420 A very fine cover, in red, white and blue. "24th Reg." in postmark.
- 1421 A superb cover, in blue.
- 1422 A superb cover, in black.
- 1423 A superb cover, in red, white and blue.
- 1424 A very fine and rare cover, in black. 3c 1861 tied.
- 1425 A superb cover, in black on yellow.
- 1426 A superb cover, in red, white and blue.
- 1427 A superb cover, in red, white and blue. "THIRTEENTH" in bronze.
- 1428 A superb cover, postmarked and hand stamped "44th Reg.", in black.
- 33- 1429 A superb cover, hand stamped "24th Reg.", in black. Postmarked "U. S. Ship 3cts."
- 5- 1430 A superb cover, with printed address and regiment.
- 75- 1431 A superb cover, with printed address and regiment.
- 1- 1432 A very fine cover, printed in black. "54th Reg."
- 2- 1433 Three (3) very fine covers, with different printed regiments.
- 1- 1434 Two (2) superb covers, with printed regiments.
- 1435 A superb cover, hand drawn.

CONNECTICUT REGIMENTS

- 1436 A very fine cover, in black on orange. Stamp on face.
- 1437 A superb cover, in black.
- 1438 A very fine cover, in black.
- 1439 A superb cover, in blue. "7th Reg.". "Townsend Rifles".
- 3 25- 1440 Same design as #1439, in blue. "Co. G. 7th Reg.". Postmarked and franked. Very fine.
- 1441 A superb cover, printed in black, "Hospital Dep't. 15th Reg."
- 1- 20- 1442 A superb cover, printed in black, "21st Reg. Co. G."
- 20- 1443 A very fine cover, printed in black. "Townsend Rifles Co. G. 7th Reg."

WEST VIRGINIA REGIMENTS

- 1444 A superb cover, in black.
- 1445 A superb cover, in black on yellow.

MARYLAND REGIMENTS

- 1446 A superb cover, in red and green. Postmarked, "U. S. Ship 3cts.". Very rare.



1447 1448 1452 1454



1455 1456 1457 1458 1459



1460 1461 1462 1463 1464



1465 1466 1467 1470



1471 1472 1473

OHIO REGIMENTS

- 1447 A very fine cover, in blue on yellow. "28th Reg." Postmarked and franked.
- 1448 A superb cover, in red, white and blue. Postmarked and franked.
- 1- 1449 Same design as #1448. "6th Ohio Cav." in shield. Fine.
- 1- 1450 Same design as #1448. "32nd Reg." Very fine.
- 2- 1451 Same design as #1448. "Sherman's Brigade 64th Reg." Postmarked in green.
- 1452 A superb cover, in black on yellow.
- 5- 1453 Same design and regiment as #1452, in yellowish brown. Superb.
- 1454 A superb cover, in purple.
- 1455 A very fine cover, in black on orange. Postmarked and "Due 3".
- 1456 A very fine cover, in black on orange. Postmarked and "Due 3". VERY RARE.
- 1457 A superb cover, in red and blue.
- 1458 A very fine cover, in black.
- 1459 A very fine cover, in red and blue.
- 1460 A superb cover, in black on orange.
- 1461 A very fine cover, in blue on orange.
- 1462 A very fine cover, in blue on orange. Stamp trimmed.
- 1463 A very fine cover, in red, white and blue, with a 3c 1861 tied.
- 1464 A very fine cover, in purple.
- 1465 A superb cover, in red, white and blue. "Camp Hutchins".
- 1466 A very fine cover, in blue on yellow. "16th Reg. O. V.".
- 1467 A very fine cover, in black on orange.
- 1- 1468 Same design as #1467, in red. Very fine.
- 1- 1469 Same design as #1467, in black. Inscription "9th Ohio Bat.".
- 1470 A superb cover, in red.
- 1471 A very fine cover, in blue, with a 3c 1861 PINK tied with blue cane.
- 1472 A very fine cover, in blue.
- have (no State) 2 different ones*
- MICHIGAN REGIMENTS.
- 1473 A very fine cover, in blue on orange.



1474 A very fine cover, in black.

1475 A superb cover, printed in black. "4th Reg. Inf."

ILLINOIS REGIMENTS

1476 A very fine cover, in red, white and blue.

1477 A fine cover, in blue on orange.

1478 A very fine cover, in blue. Stamp pen cancelled.

1479 A very fine cover, in red, white and blue. Stamp pen canc.

1480 A superb cover, in blue. "39th Reg."

1481 Same design and regiment, in black. Fine.

1482 A superb cover, in blue. "34th Reg.", in red. Same design as #1480.

1483 Same design as #1482, in brown. "34th Reg.," in red. Very fine.

1484 Same design as #1482, in black on orange. "34th Reg.," in black. Fine.

1485 A superb cover, in red, white and blue.

1486 A superb cover, in red.

1487 Same design as #1486, in purple. Superb.

1488 A superb cover, in black on yellow.

1489 A superb cover, printed in black.

1490 A superb cover, in red and blue. *Σ WOLLO*

1491 A superb cover, in red, blue, black.

1492 A superb cover, in black.

1493 A superb cover, in red, white and blue.

IOWA REGIMENTS

1494 A fine cover in black. Stamp slightly damaged.

1495 A superb cover, in red, white and blue. "2nd. Reg."

1496 Same design as #1495, in red, white and blue. "15th Reg." Superb.

1497 Same design as #1495, in red, white and blue. "3rd. Reg." Very fine.

INDIANA REGIMENTS

1498 A very fine cover, in blue on yellow. Stamp slightly trimmed.

1499 A superb cover, in red, white and blue.

1500 A fine cover, in red, white and blue. "35th Reg."

1501 A very fine cover, in red, white and blue.

1502 Same design as #1501. Inscription, "Forward 21st Ind. Reg." Very fine.



1503

1504

1507

1505

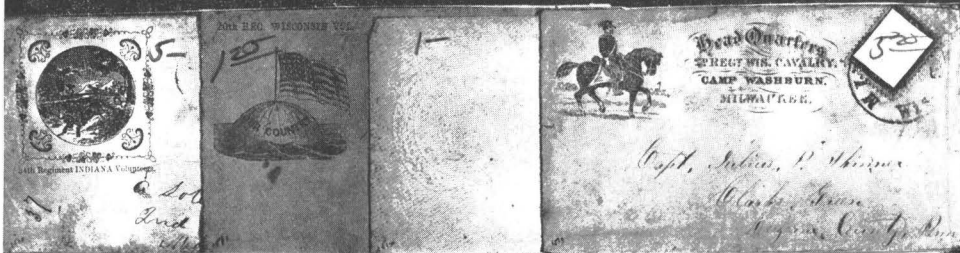

1510

1511

1512

1513

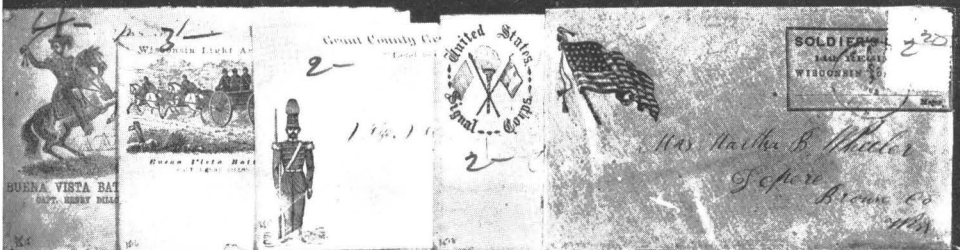

1515

1516

1517

1518

1519

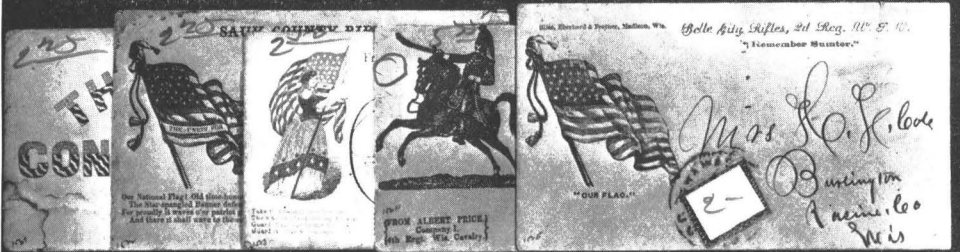

1521

1522

1523

1524

1525

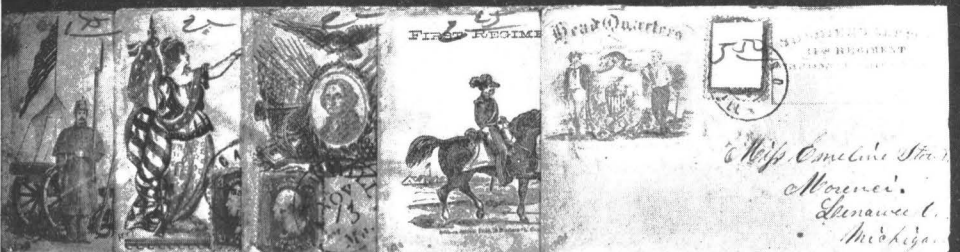

1526

1527

1528

1530

1531

- 1503 A very fine cover, in blue.
- 129-1504 Same design and regiment as #1503, in black on orange. Superb.
- 2-1505 Same design and regiment as #1503, in black on white. Very fine.
- 1506 A very fine cover, in red, white and blue.
- 1507 A superb cover, in purple. Inscription, "30th Reg.", in red.
- 4-1508 Same design and regiment as #1507, all in black. Very fine.
- 1509 A superb cover, in black on orange.
- 1510 A superb cover, in blue. Postmarked and "Due 3".

WISCONSIN REGIMENTS

- 1511 A superb cover, in red on yellow.
- 1512 A superb cover, embossed, "3rd. Reg.".
- 1513 A superb cover, in blue.
- 5-1514 Same design as #1513. Superb.
- 1515 A very fine cover, in purple and blue.
- 1516 A superb cover, in black.
- 1517 A superb cover, in black.
- 1518 A very fine cover, in purple and black. Stamp trimmed.
- 1519 A superb cover, in black.
- 4-13-1520 Same design as #1519, in black on yellow. Superb.
- 1521 A very fine cover, in red and blue. "Fort Wis. Vol.".
- 1522 A very fine cover, in black.
- 1523 A superb cover, in red and blue, on rose. "4th Wis. Vol.".
- 3-1524 A superb cover, in bronze on mauve.
- 1525 A superb cover, in red, white and blue.
- 1526 A very fine cover, in red, white and blue. "15th Wis. Reg.".
- 1527 A superb cover, in red, white and blue. "15th Wis. Reg.".
- 1528 A fine cover, in red, white and blue. "4th Wis. Vol.", and "ONWARD TO VICTORY".
- 2-1529 Same design as #1528. Very fine. "4th Wis. Vol." with verse at bottom.
- 8-1530 A very fine cover, in black.
- 1531 A superb cover, in blue.

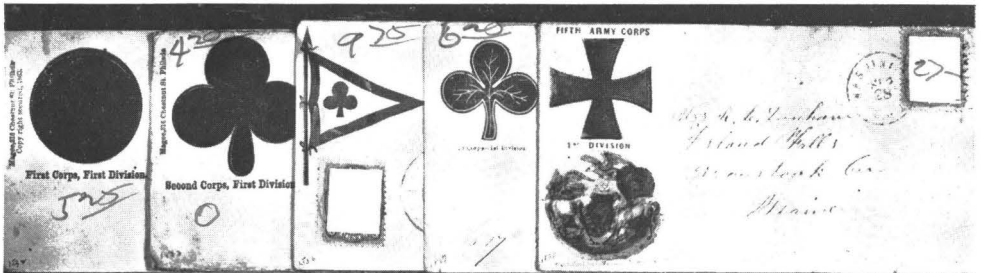

1532

1533

1536

1537

1538



1539

1540

1541

1544

1546



1548

1549

1550

1551

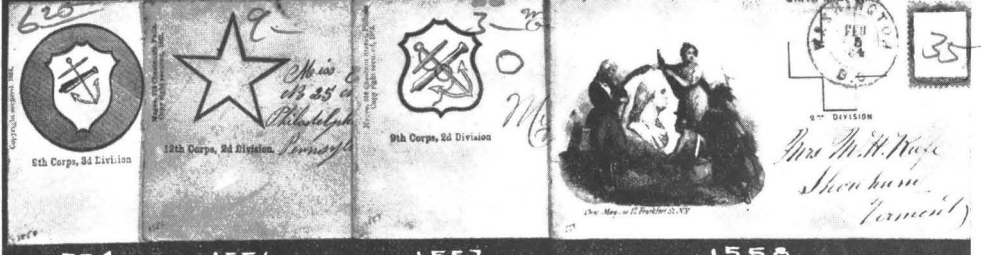

1554

1556

1557

1558

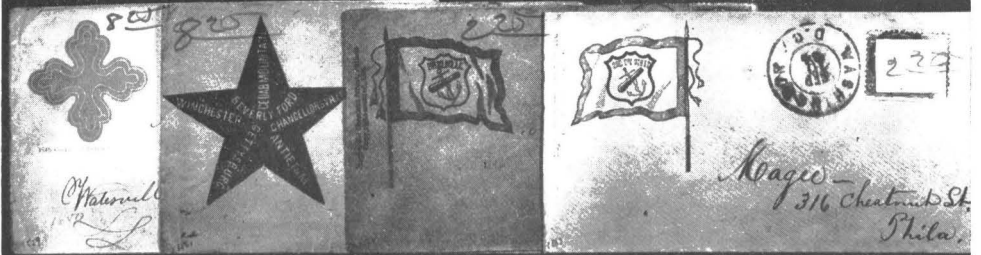

1559

1561

1562

1563

ARMY CORPS AND DIVISIONS

- 1532 A superb cover, in red and blue.
- 1533 A superb cover, in red and blue.
- 325 5 1534 Same design as #1533, in red and blue. Inscription in red. Superb.
- 52 1535 Same design as #1533, in red and blue. Inscription in blue. "2d Corps, 1st Division". Superb.
- 1536 A superb cover, in red and blue. VERY RARE.
- 1537 A superb cover, in red.
- 1538 A superb cover, "Magnus", in colors. VERY RARE. N
- 175 1539 A superb cover, in red.
- 1540 A very fine cover, in red.
- 320 6 1541 A superb cover, in red and blue.
- 75 1542 Same design as #1541. Border in blue. Inscription in blue. Very fine.
- 4 1543 Same design as #1541, border in blue. Inscription in red. Superb.
- 1544 A very fine cover, in red.
- 52 1545 Same design as #1544, in blue. "3rd Division". Superb.
- 1546 A very fine cover, in blue on yellow.
- 4 1547 Same design as #1546, in blue on white. Superb.
- 1548 A superb cover, in blue.
- 1549 A superb cover, in red and blue.
- 1 27 1550 A superb cover, embossed. VERY RARE.
- 1551 A superb cover, in red and blue.
- 55 1552 Same design as #1551. Inscription, in red. Superb.
- 4 1553 Same design as #1551, with red background. Very fine.
- 1554 A superb cover, in red and blue.
- 8 29 1555 Same design as #1554, in red, blue and green. Superb. VERY RARE.
- 1556 A superb cover, in blue.
- 2- 1557 A superb cover, in red and blue.
- 1558 A superb cover, "Magnus", in colors. VERY RARE. M
- 1559 A superb cover, in blue.
- 52 1560 Same design as #1559, in red. Superb.
- 1561 A very fine cover in brick, with stamp slightly damaged.
- 1562 A superb cover, in red and blue.
- 1563 A superb cover, in red and blue on buff.
- 22 1564 Same design as #1563, in red and blue on white. Superb.



1865

1866

1867

1868

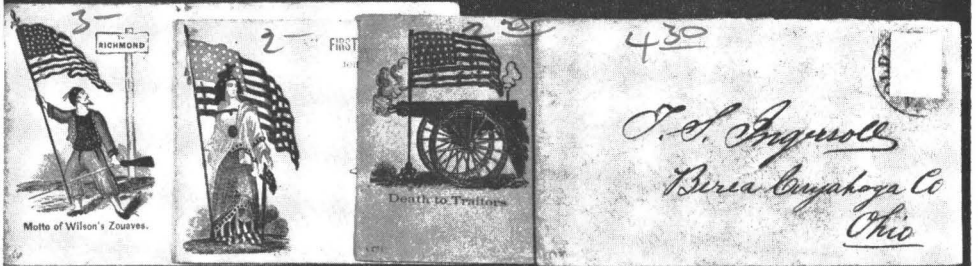

1869

1870

1871

1872

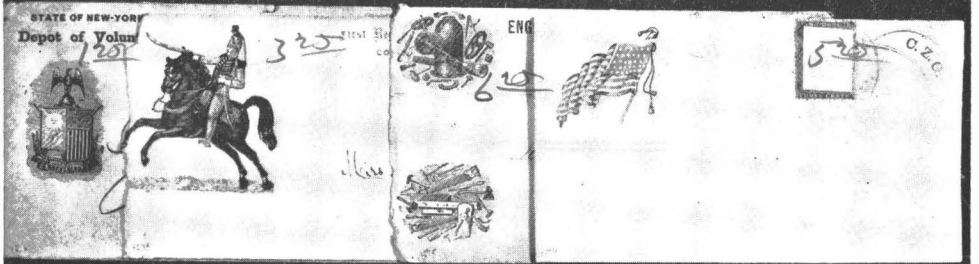

1873

1874

1875

1876

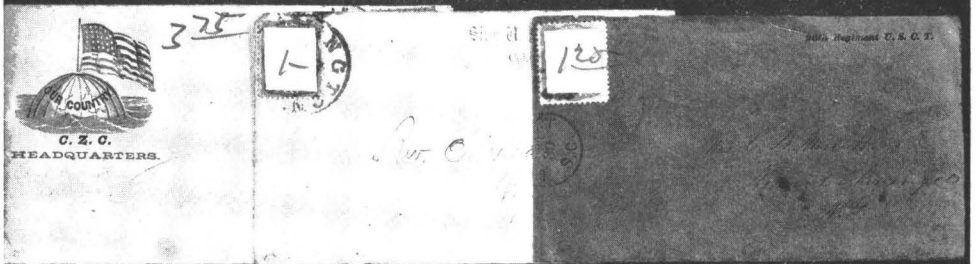

1877

1878

1879

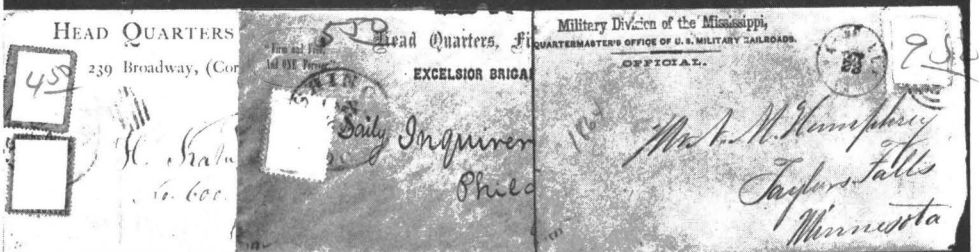

1881

1882

1883

- 1565 A very fine cover, in purple. Stamp damaged.
- 1566 A superb cover, in blue. Postmarked and franked.
- 1567 A very fine cover, in red on orange.
- 1568 A superb cover, in red, white and blue.
- 1569 A very fine cover, in red, white and blue.
- 1570 A superb cover, in red, white and blue. Postmarked and franked.
- 1571 A superb cover, in red, white and blue. "Fremont Rifles".
- 1572 A superb cover, in pink.
- 1573 A very fine cover, in black.
- 1574 A fine cover, in black, red and blue. "1st Reg. West Cav.".
- 1575 A very fine and rare cover, in black.
- 1576 A superb cover, in red, white and blue.
- 1577 A superb cover, in red, white and blue. VERY RARE.
- 1578 A superb cover, printed in black.
- 1579 A superb cover, printed in black.
- 1580 A fine cover, printed in black. "20th & 26th Reg. U. S. Colored Troops".
- 1581 Six (6) very fine covers. Headquarters and Divisions, printed in black.
- 1582 Seven (7) very fine covers. Headquarters and Divisions, printed in black.
- 1583 Eight (8) very fine covers. Departments and Divisions, printed in black.



1584

1586

1587

1588

1589



1590

1591

1592

1593

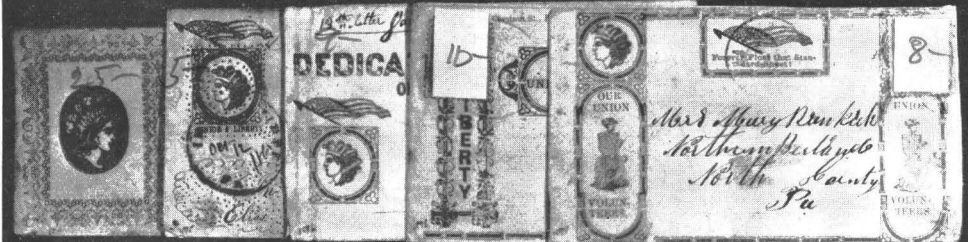

1594

1595

1596

1598

1599



1600

1601

1602

1603

1604



1605

1608

1609

1610

WESTERVELT SERIES AND MISCELLANEOUS

- 1584 A superb cover, in red and blue on white.
- 3 1585 Same design as #1584, in red and blue on yellow, with soldiers in blue, instead of pineapples. Superb.
- 1586 A very fine cover, in red and blue.
- 142 1587 A superb cover, in red and blue.
- 1588 A superb cover, in red and blue on orange.
- 1589 A very fine cover, in red and blue.
- 250 1590 A superb cover, in red and blue.
- 1591 A very fine cover, in red and blue. Stamp removed.
- 1592 A superb cover, in red and blue.
- 10 1593 A superb cover, in red and blue.
- 1594 A superb cover, in red and blue.
- 1595 A very fine cover, in red and blue. Stamp removed.
- 1596 A very fine cover, in red and blue.
- 5-1597 Same design as #1596, without figure and flag. Superb.
- 1598 A very fine cover, in red and blue.
- 1599 A superb cover, in red and blue.
- 1600 A superb cover, in red and blue.
- 1601 A superb cover, in red and blue.
- 1602 A superb cover, in blue.
- 1603 A superb cover, in green and gray. VERY RARE.
- 1604 A superb cover, in black on orange.
- 1605 A very fine cover, in red, white and blue.
- 7 1606 Same design as #1605. Superb.
- 7 1607 Same design as #1605. Inscription, "The New Quaker Bonnet 1861". Superb.
- 1608 A superb cover, in purple.
- 1609 A very fine cover, in red and blue.
- 1610 A superb cover, in blue.

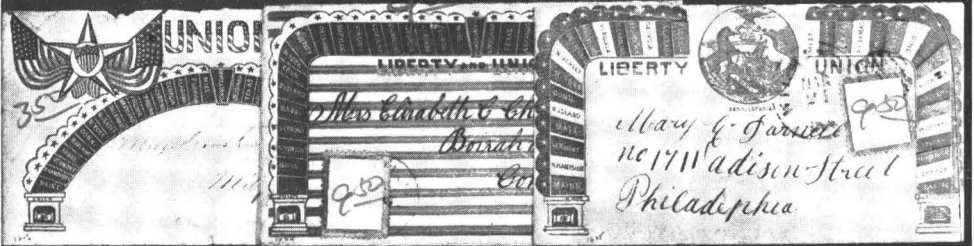

- 1611 A superb cover, in red, white and blue. Inscription in red.
- 25-1612 Same design as #1611, inscription in blue. Very fine.
- 1613 Same design as #1611, without inscription. Superb.
- 1614 A superb cover, in red, white and blue.
- 55-1615 Same design as #1614, without inscription. Superb.
- 1616 A superb cover, in red, white and blue.
- 1617 A superb cover, in red, white and blue.

STATES

- 1618 A superb cover, "Magnus", in colors. The only one I have ever seen. MA
- 1619 A superb cover, in blue.
- 450-1620 Same design as #1619, in purple. Superb.
- 150-1621 Same design as #1619, in black. Stamp partly torn.
- 1622 A superb cover, in red, white and blue.
- 1623 A very fine cover, in red, white and blue.
- 1624 A superb cover, in red, white and blue.
- 1625 A superb cover, in red, white and blue.
- 650-1626 Same design as #1625. Coat of arms of Delaware. Superb.
- 1627 A superb cover, in red, white and blue.
- 1628 A very fine cover, in red, white and blue.
- 1629 A very fine cover, in red, white and blue.
- 1-1630 Same design as #1629, without inscription. Very fine.
- 5-1631 Same design as #1629, without inscription, border in red. Superb.
- 1632 A superb cover, in red, white and blue, with blue border.
- 712-1633 Same design as #1632, without coat of arms. Superb.
- 1634 A superb cover, "Magnus", in colors. Postmarked, "Congress Washington D. C.". VERY RARE. MA
- 1635 A superb cover, "Magnus", in colors. Postmarked and "Due 3". MA
- 23-1636 Same design as #1635, "Magnus", in colors. 3c 1861 tied with a very fine shield cane. MA
- 95-1637 Same design as #1635, "Magnus", in blue, with a 3c 1861 PINK, tied. Very fine. MA
- 1638 A superb cover, "Magnus", in colors. MA
- 15-1639 Same design as #1638. No inscription in flag. "Magnus", in colors. Superb. MA
- 012-1640 Same design as #1638, "Magnus", in purple. Superb. MA

also in
Brown (21)



1641

1642

1643



1645

1646

1647

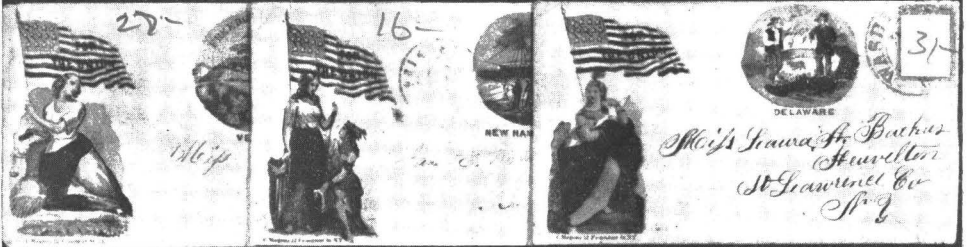

1649

1650

1651



1652

1653

1654



1655

1656

1657

- 1641 A superb cover, "Magnus", in colors. VERY RARE. M
- 9-1642 A superb cover, "Magnus", in colors. M
- 2-1643 A superb cover, "Magnus", in colors. M
- 23-1644 A superb cover, "Magnus", in colors, same design as #1643. M
- 1645 A superb cover, "Magnus", in blue. M
- 28-1646 A superb cover, "Magnus", in colors. *of W.* M
- 15-1647 A superb cover, "Magnus", in colors. M
- 23-1648 A duplicate of #1647. Superb. M
- 1649 A superb cover, "Magnus", in colors. — *Have in Much Bronze* M
- 19-1650 A very fine cover, "Magnus", in colors. Stamp trimmed. — *N.J. instead of N.H.* M
- 1651 A superb cover, "Magnus", in colors. VERY RARE. M
- 1652 A superb cover, "Magnus", in colors. M
- 1653 A superb cover, "Magnus", in colors. M
- 1654 A very fine cover, "Magnus", in colors. *Vermont* 3c 1861 PINK, tied but trimmed. M
- 1655 A superb cover, "Magnus", in colors. M
- 1656 A superb cover, "Magnus", in colors. Stamp slightly trimmed. M
- 1657 A superb cover, "Magnus", in colors. M



1858

1859

1860

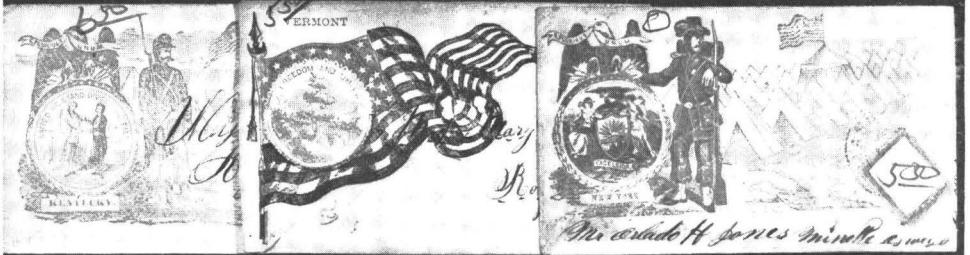

1870

1881

1897

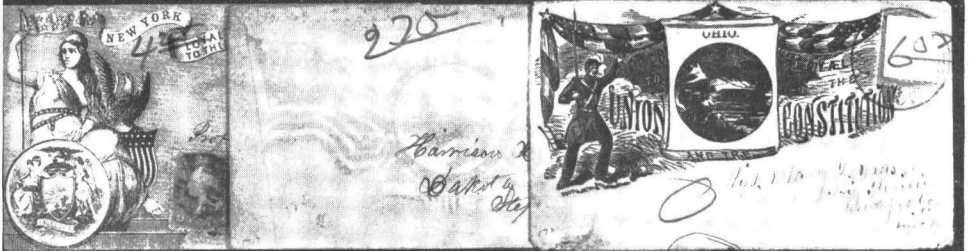

1909

1917

1921



1925

1926

1927

1928



1930

1931

1940

1942

M
M

- 1658 A very fine cover, "Magnus", in colors. Stamp tied.
- 1659 A superb cover, "Magnus", in bronze.
- 1660 A superb cover, in red, white and blue. State of N. H.
- 10-1661 Same as #1660, State of N. Y. Superb.
- 6⁵⁰-1662 Same as #1660, State of N. H. Superb.
- 1-1663 Same as #1660, State of Mass. Very fine, but stamp removed.
- 7⁵⁰-1664 Same as #1660, State of Maine. Superb.
- 7⁵⁰-1665 Same as #1660, State of Iowa. Superb.
- 10⁵⁰-1666 Same as #1660, State of Ill. Superb.
- 8⁵⁰-1667 Same as #1660, State of Del. Superb.
- 12⁵⁰-1668 Same as #1660, State of Vt. Superb.
- 7-1669 Same as #1660, IN BLUE, State of N. J. Very fine.
- 6⁵⁰-1670 Same as #1669, State of Mass. Superb.
- 3-1671 Same as #1669, State of N. Y. Superb.
- 5⁵⁰-1672 Same as #1669, State of Penn. Superb.
- 3-1673 Same as #1669, State of Iowa. Very fine.
- 4-1674 Same as #1660, in purple, State of Ill. Very fine, but stamp pen cancelled.
- 2⁵⁰-1675 Same as #1674, State of Maine. Superb.
- 3-1676 Same as #1660, IN RED, State of Penn. Very fine. Stamp trimmed.
- 3⁵⁰-1677 Same as #1676, State of Mich. Very fine.
- 2⁵⁰-1678 Same as #1660, LIGHT BROWN, State of Vt. Very fine.
- 1679 A superb cover, in purple.
- 3⁵⁰-1680 Same design and color as #1679. State of Ind. Superb.
- 1681 A very fine cover, in red, white and blue. State of Vt.
- 2⁵⁰-1682 Same as #1681. State of Ind. Very fine.
- 2⁵⁰-1683 Same as #1681. State of Penn. Superb.
- 5⁵⁰-1684 Same as #1681, N PURPLE. State of Mass. Superb.
- 4⁵⁰-1685 Same as #1684. State of Conn. Superb.
- 7-1686 Same as #1684. State of Cal. Superb.
- 4⁵⁰-1687 Same as #1684. State of Ind. Superb.
- 1-4-1688 Same as #1684. State of Iowa. Very fine.
- 6⁵⁰-1689 Same as #1684. State of Ken. Superb.
- 4-1690 Same as #1684. State of Mich. Very fine.
- 9-1691 Same as #1684. State of Mo. Very fine.

- 4-1692 Same as #1684. State of N. H. Superb.
 5⁵⁰1693 Same as #1684. State of N. J. Superb.
 3⁵⁰1694 Same as #1684. State of Penn. Superb.
 2-1695 Same as #1684. State of N. Y. Superb.
 1²⁵1696 Same as #1684. State of Mo. Very fine.
 1697 A superb cover, in purple. State of N. Y.
 3-1698 Same as #1697. "E Pluribus Unum". Superb. 3c 1861 PINK.
 5⁰⁰1699 Same as #1697, in Gray. State of Conn. Superb.
 4⁵⁰1700 Same as #1697, in gray. State of Penn. Superb.
 2-1701 Same as #1700. State of N. Y. Very fine.
 5-1702 Same as #1700. State of N. H. Superb.
 4⁵⁰ 3⁵⁰1703 Same as #1700. State of Mass. Superb.
 9²⁵1704 Same as #1700. State of Ill. Superb.
 9²⁵1705 Same as #1697, IN BLUE. State of Conn. Very fine.
 3-1706 Same as #1697, IN RED. State of Ind. Very fine.
 2-1707 Same as #1697, in purple. State of Penn. Stamp removed.
 2⁵⁰1708 Same as #1697, in purple. State of N. Y. Very fine.
 1709 A superb cover, in orange brown. State of N. Y.
 3²⁵1710 Same as #1709. State of Penn. Superb.
 2²⁵1711 Same as #1709. State of Mass. Very fine, but stamp removed.
 5⁴⁰1712 Same as #1709, IN BLUE. State of Mich. Superb.
 3⁵⁰1713 Same as #1709, IN BROWN. State of Ill. Superb.
 2-1714 Same as #1709, IN GRAY BROWN. State of Ohio. Superb.
 1²⁵1715 Same as #1714. State of Ky. Superb.
 3²⁵1716 Same as #1709, IN GRAY. State of Penn. Superb.
 1717 A superb cover, in red. State of Ind.
 3-1718 Same as #1717, in gray blue. State of Ohio. Very fine.
 6⁵⁰1719 Same as #1717, in gray. State of N. Y. Superb.
 6⁵⁰1720 Same as #1717, in blue. State of Mo. Superb.
 5-1721 A superb cover, in bright red. State of Ohio.
 3⁵⁰1722 Same as #1721, in light red. State of Ind. Superb.
 2⁵⁰1723 Same as #1721, in blue. State of Ind. Superb.
 4⁵⁰1724 Same as #1721, in purple. State of Ill. Very fine.
 1725 A superb cover, in colors. State of Del. VERY RARE.
 1726 A superb cover, in purple. State of Del. "Union" in red, white and blue.

- 1727 A superb cover, in purple.
- 1728 A superb cover, in red. State of N. Y.
- ~~2~~ ~~2~~ 1729 Same as #1728. State of N. Y. Superb.
- 1730 A superb cover, in black on orange. State of Oregon. VERY RARE.
- 1731 A superb cover, in red, white and blue. State of Ohio.
- ~~1~~ ~~20~~ 1732 Same as #1731. State of Ky. Superb.
- ~~1~~ ~~20~~ 1733 Same as #1731. State of Iowa. Very fine.
- ~~3~~ 1734 Same as #1731, IN RED. State of Ky. Superb.
- ~~1~~ ~~25~~ 1735 Same as #1734. State of Ohio. Superb.
- ~~3~~ ~~25~~ 1736 Same as #1731, IN BLUE. State of Ohio. Superb.
- ~~1~~ ~~25~~ 1737 Same as #1736. State of Iowa. Very fine.
- ~~3~~ ~~25~~ 1738 Same as #1736. State of Mo. Superb.
- ~~4~~ 1739 Same as #1736. State of Ind. Superb.
- 1740 A superb cover, in red and blue. State of Penn.
- ~~1~~ ~~3~~ 1741 Same as #1740. State of Del. Superb.
- 1742 A superb cover, in blue green.



1743

1744

1745

1746

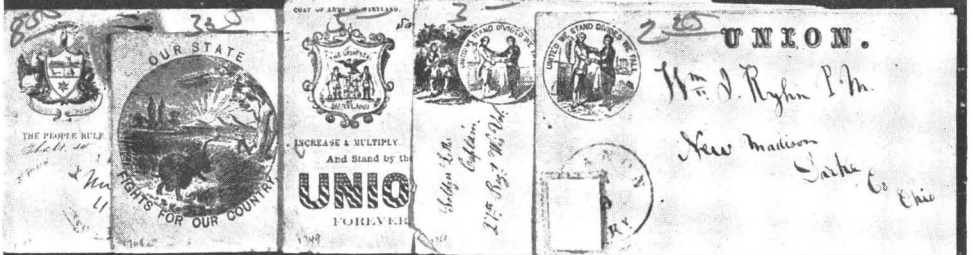

1747

1748

1749

1750

1751

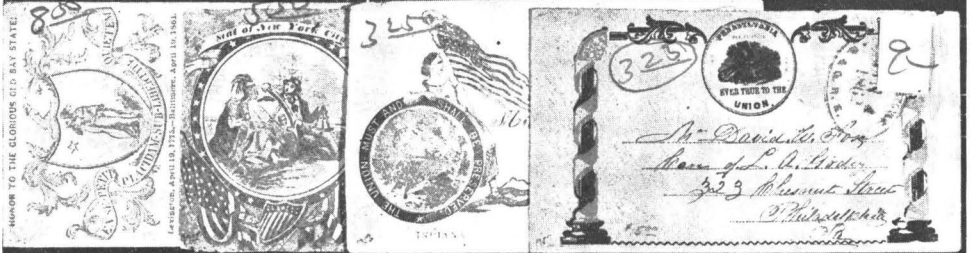

1754

1755

1756

1757



1760

1761

1762

1765

1766

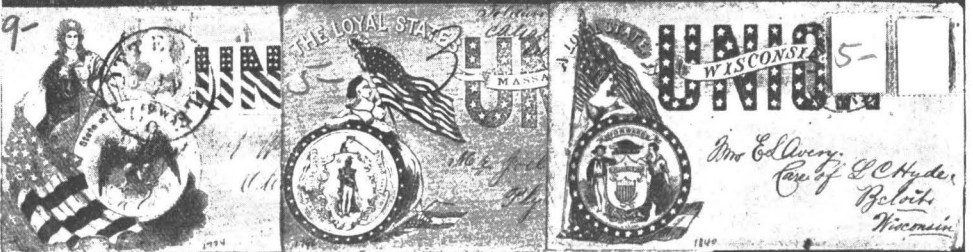

1774

1796

1840

- 1743 A superb cover, in black. R. R. cancellation.
- 0-10-1744 A superb cover, in colors. State of Penn.
- 1745 A superb cover, in blue on yellow.
- 1746 A superb cover, in blue.
- 1747 A very fine cover, in purple, with a 3c 1861 PINK.
- 1748 A superb cover, in blue.
- 1749 A very fine cover, in purple. "Union", in red, white and blue. VERY RARE.
- 1750 A very fine cover, in blue.
- 1751 A superb cover, in blue.
- 4-1752 Same design as #1751, in red. State of Ky. Superb.
- 1-1753 Same design as #1751, in red. State of Ohio. Superb.
- 1754 A superb cover, in red on buff. Very rare.
- 1755 A very fine cover, in gray blue. Seal of N. Y. C.
- 1756 A superb cover, in blue. State of Ind.
- 1757 A very fine cover, in red and blue on orange. R. R. cane.
- 3-1758 Same design as #1757, in red and blue on yellow. Superb.
- 3-1759 Same as #1757, in red and blue on buff. Superb.
- 1760 A superb cover, in colors.
- 1761 A superb cover, in red, white and blue.
- 1762 A superb cover, in red, white and blue on buff.
- 1-1763 Same design as #1762, on orange, without verse. Superb.
- 1-1764 Same design as #1763, on white. Superb.
- 1765 A superb cover, in green. State of Vt.
- 1766 Same as #1765. State of Ind. in black on green. Very fine.
- 5-1767 Same design as #1765, in rose. State of Wisconsin. Superb.
- 7-1768 Three (3) superb covers, same design as #1765, in light rose. State of Wisconsin, Ohio and Michigan.
- 5-1769 Two (2) superb covers, same design as #1765, in light violet. States of Ind. and Ill.
- 3-1770 Three (3) superb covers, in light gray, same design as #1765. All Penn. State.
- 3-1771 Two (2) superb covers, same design as #1765. State of N. J. and Conn.
- 1-1772 A very fine cover, in light yellow, same as #1765. State of N. Y.
- 3-1773 Two (2) very fine covers, in blue, same as #1765. State of Mass and Maine.
- 1774 A superb cover, in red, white and blue. State of Iowa.

one like it medallion different

- 530 1775 Same as #1774. State of Maine. Superb.
 250 } 420 1776 Same as #1774. State of Mass. Superb.
 1- 1777 Same as #1774. State of Mich. Very fine. Stamp removed.
 325 1778 Same as #1774. State of N. Y. Superb.
 520 1779 Same as #1774. State of Ohio. Superb.
 850 1780 Same as #1774. State of Oregon. Superb. The only one I have ever
 seen.
 3- 1781 Same as #1774. State of Penn. Very fine. Stamp damaged.
 1025 1782 Same as #1774. State of R. I. Superb.
 525 1783 Same as #1774. State of Wis. Very fine. Stamp trimmed.
 525 1784 Same as #1774. State of Ind. Very fine.
 525 1785 Same as #1774. State of Ill. Superb.
 1025 1786 Same as #1774. State of Conn. Superb.
 520 1787 Same design as #1774, in orange brown. State of Conn. Superb.
 325 1788 Two (2) very fine covers, same design as #1774, in rose. State of Ind.
 and Mass.
 825 1789 Same design as #1774, in green. State of Mo. Superb.
 450 1790 Same design as #1774, in blue. State of N. Y. Superb.
 3- 1791 Same design as #1774, in green. State of Ohio. Very fine, but stamp
 removed.
 920 1792 Same design as #1774, in yellow. State of Penn. Very fine.
 425 1793 Same design as #1774, in rose. State of Wis. Superb.
 4- 1794 Same design as #1774, in blue. State of Penn. Very fine.
 5 1795 Same design as #1774, in olive gray. State of N. H. Superb.
 1796 A superb cover, in green. State of Mass.
 3- 1797 A superb cover, in rose, EMBOSSED. State of Iowa. VERY RARE.
 2- 1798 A fine cover, same design as #1796. State of Iowa. In blue.
 2- 1799 Same as #1798. State of Wis. Superb.
 175 1800 Same as #1798. State of N. J. Superb.
 325 1801 Same as #1798. State of Vt. Very fine.
 2- 1802 Same as #1798. State of Mass. Very fine, but stamp trimmed.
 5- 1803 Same as #1798. State of Mich. Superb.
 125 1804 Same as #1798. State of Wis. Superb.
 125 1805 Same design as #1804, in brown. State of N. H. Very fine.
 4- 1806 Same design as #1805. State of Ohio. Superb.
 2- 1807 Same design as #1806, in orange. State of Iowa. Superb.

- 1²⁵ 1808 Same design as #1806, in olive. State of Vt. Very fine.
- 1²⁵ 1809 Same design, in orange. State of Penn. Superb.
- 1- 1810 Same design, in brown. State of Del. Fine.
- 1²⁵ 1811 Same design, in brown. State of N. J. Superb.
- 2²⁵ 1812 Same design, in red. State of Ky. Very fine.
- 1²⁵ 1813 Same design, in red. State of Ohio. Superb.
- 1- 1814 Same design, in red. State of N. H. Very fine.
- 1- 1815 Same design, in red. State of Wis. Very fine.
- 3²⁵ 1816 Same design, in red. State of Conn. Tied with Bank's Div. in blue.
- 1- 1817 Same design, in red. State of Mich. Very fine.
- 2²⁵ 1818 Same design, in red. State of Mass. Very fine.
- 3²⁵ 1819 Same design, in red. State of Vt. Superb.
- 1²⁵ 1820 Same design, in purple. State of N. H. Very fine.
- 3- 1821 Same design, in purple. State of N. Y. Superb.
- 2²⁰ 1822 Same design, in gray blue. State of N. Y. Superb.
- 2- 1823 Same design, in gray. State of Ohio. Very fine.
- 3²⁵ 1824 Same design, in gray. State of Iowa. Very fine.
- 6- 1825 Same design, in gray. State of Cal. Very fine.
- 2²⁵ 1826 Same design, in blue. State of N. J. Superb.
- 7⁵ 1827 Same design, in blue. State of N. Y. Fine.
- 3²⁵ 1828 Same design, in blue. State of Vt. Superb.
- 1- 1829 Same design, in blue. State of Vt. Very fine.
- 1²⁵ 1- 1830 Same design, in blue. State of Ill. Fine. *same Gray*
- 3²⁵ 1831 Same design, in blue. State of Mass. Superb.
- 3- 1832 Same design, in blue. State of Wis. Superb.
- 3- 1833 Same design, in blue. State of Maine. Superb.
- 4²⁵ 1834 Same design, in blue. State of R. I. Very fine.
- 7⁵⁰ 1835 Same design, in blue. State of R. I. Superb.
- 6- 1836 Same design, in blue. State of Minn. Superb.
- 1- 1837 Same design, in blue. State of Penn. Superb.
- 2²⁵ 1838 Same design, in blue. State of Ohio. Superb.
- 2²⁵ 1839 Two (2) covers, same design, in blue. State of Kansas and Iowa. Stamps slightly damaged.
- 1840 Superb cover, in blue on yellow.
- 2- 1841 Same design as #1840, in blue. State of Wis. Superb.
- 3- 1842 Same design as #1840, in blue on orange. State of Wis. Very fine.
- 2²⁵ 1843 Same design, in purple. State of Wis. Very fine.
- 2- 1844 Same design, in blue. State of Wis. Stamp pen cancelled. Very fine.



1843

1846

1848



1850

1851

1852

1853

1854

1855



1856

1858

1859

1860

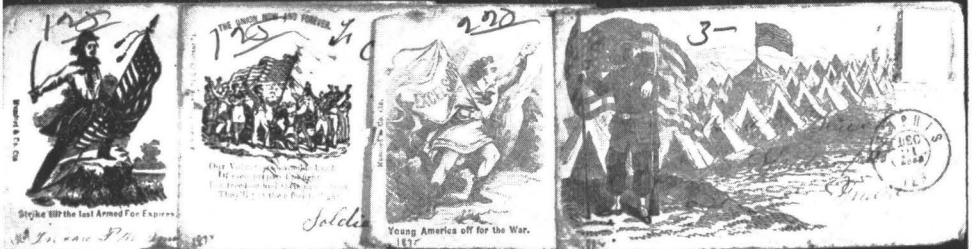

1869

1872

1875

1882



1883

1884

1886

1887

1889

- 1845 A very fine and rare cover, in red.
 1846 A very fine cover, in blue on orange.
 235-1847 Same design as #1846, in red on yellow.

MALE DESIGNS

- 1848 A superb cover, in red, white and blue.
 3-1849 Same design as #1848. Postmarked and "Due 3" in blue. Fine.
 1850 A superb cover, in blue.
 1851 A superb cover, in red, white and blue.
 1852 A superb cover, in black on buff.
 1853 A superb cover, in red, white and blue.
 1854 A superb cover, in red, white and blue.
 1855 A very fine cover, in red, white and blue. The only one I have ever seen.
 1856 A superb cover in blue.
 1-1857 Same design as #1856, in red. Very fine.
 1858 A superb cover in blue on orange.
 1859 A superb cover in blue on white.
 1860 A superb cover in red, white and blue.
 4-1861 Same design as #1860, in black with verse at top, "Union Of Lakes".
 Superb.
 120-1862 Same design as #1860, in red, white and blue. "No Quarter To Traitors".
 Superb.
 1-1863 Same design as #1860. "Liberty Or Death". Superb.
 10-1864 Same design as #1860. Inscription at bottom, "Excelsior". Fine.
 12-1865 Same design as #1860. Imprint at bottom, "Alfred S. Robinson".
 Superb.
 1-1866 Same design as #1860. Imprint at top, "A. S. Robinson". Superb.
 1-1867 Same design as #1860, without imprint. Superb.
 12-1868 Same design as #1860. Verse at bottom, "Forever Float". Superb.
 1869 A superb cover, in red, white and blue.
 12-1870 Same design as #1869. Inscription at bottom, "By the Eternal". Superb.
 63-1871 Same design as #1869, on blue envelope. Inscription, "It Shall Wave".
 Superb.
 1872 A very fine cover, in red, white and blue. Stamp pen cane.
 125-1873 Same design as #1872. Inscription at bottom only, "Three Cheers".
 Superb.

- 120 1874 Same design as #1872. Inscription at bottom only, "Three Cheers".
Very fine.
- 1875 A superb cover, in blue.
- 152 1876 Same design as #1875, in lighter blue, without makers imprint. Very fine.
- 350 1877 Same design as #1875, in blue on orange. Inscription at top, "On To
Victory". Superb.
- 450 1878 Same design as #1875, in red on yellow. Inscription at bottom, "Young
America". Superb.
- 25 1879 Same design as #1875, in red. No inscription. Very fine.
- 1- 1880 Same as #1875, in purple.
- 350 1881 Same as #1875, in purple. Superb.
- 3- 1882 A superb cover, in red.
- 325 1883 A superb cover, in red, white and blue.
- 325 1884 A superb cover, in red, white and blue.
- 220 1885 Same as #1886. Very fine.
- 425 1886 A superb cover, in red, white and blue.
- 340 1887 A superb cover, in red, white and blue.
- 275 1888 Same design as #1887. Inscription at bottom, "Conquer We Must".
Superb.
- 8 50 1889 A superb cover, in red.



1891 1892 1893 1894



1895 1896 1899 1900 1901



1902 1904 1905 1906



1907 1908 1909 1910 1911



1912 1914 1916 1919

MALE DESIGNS

169

view of capital

color

*M
M
M
M*

- 1891 A superb cover, in red, white and blue.
- 25 1892 A superb cover, "Magnus", in bronze.
- 1893 A superb cover, "Magnus", in bronze. VERY RARE.
- 1894 A very fine cover, "Magnus", in colors.
- 1895 A superb cover, "Magnus", in colors.
- 1896 A superb cover, in red, and blue.
- 42 1897 Same design as #1896. Inscription, "One and Inseparable". Superb.
- 4 1898 Same design as #1896. Inscription, "Onward to Victory". Superb.
- 1899 A superb cover, in red on yellow.
- 1900 A superb cover, in black. Very rare.
- 1901 A superb cover, in gray blue.
- 1902 A superb cover, in blue on white.
- 42 1903 Same design as #1902, in black on blue. Superb.
- 1904 A superb cover, in blue.
- 1905 A very fine cover, in black. VERY RARE.
- 1906 A very fine cover, in red, white and blue. Stamp trimmed.
- 1907 A very fine cover, in red and blue. 3c 1861 tied.
- 1908 A very fine cover, in red, blue and gold.
- 1909 A very fine cover, in red and blue. 3c 1861 tied.
- 1910 A very fine cover, in red and blue. 3c 1861 tied.
- 1911 A superb cover, in blue and yellow on white.
- 1912 A fine cover, in blue, with a 3c 1861 tied.
- 125 1913 Same design as #1912, in red. Different inscription. Very fine.
- 1914 A superb cover in blue.
- 42 1915 Same design as #1914, in black on violet. No inscription. Superb.
- 3-7 1916 A superb cover, in red, white and blue.
- 25 1917 Same design as #1916, in red. Inscription, "Right Nerves". Superb.
- 1- 1918 Same as #1916, in black. Inscription, "Right Nerves". Stamp tied. Very fine.
- 1919 A very fine cover, in blue, with a 3c 1861 tied.
- 12 1920 Same design as #1919, in red on rose. Inscription, "We Belong to our Country". Very fine.
- 625 1921 Same design as #1920, in red, on blue. Postmarked large G. B. D. Canc. Superb and VERY RARE.

in black



1922 1923 1924 1925 1926



1928 1929 1930 1931 1933

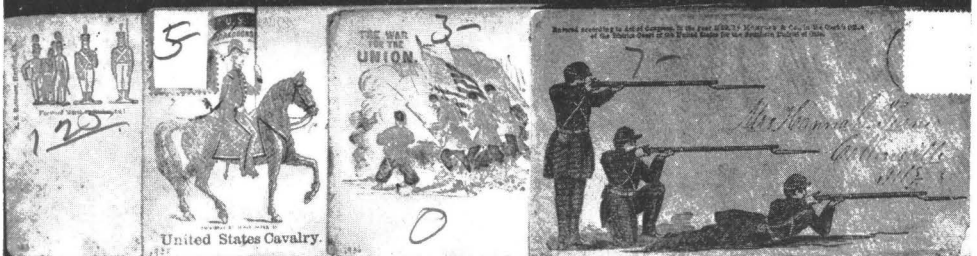

1934 1935 1936 1937



1938 1939 1940 1941



1942 1943 1945 1946

- 3 1922 A superb cover, in purple.
- 1923 A very fine cover, in blue on orange. Stamp tied.
- 1924 A very fine cover, in red.
- 1925 A very fine cover, in black on buff. Postmarked in red. Stamp pen cancelled.
- 1926 A very fine cover, in blue. Stamp slightly trimmed at right edge.
- 3/6 1927 Same design as #1926, in red. Stamp slightly damaged at right edge.
- 1928 A superb cover, in blue.
- 1929 A fine cover, in blue.
- 1930 A superb cover, in red and blue.
- 1931 A very fine cover, in black.
- 3 2/5 1932 Same design as #1931, in red. Very fine.
- 1933 A superb cover, in red and blue.
- 1934 A very fine cover, in blue.
- 1935 A very fine cover, in red and blue.
- 1936 A fine cover, in red and blue.
- 1937 A superb cover, in blue on orange. Very rare.
- 1938 A very fine cover, "Magnus", in green and blue, with two (2) 3c 1861s tied. One stamp damaged.
- 3 2/5 1939 A superb cover, in red.
- 1940 A very fine cover, in colors. Stamp slightly trimmed at right. VERY RARE.
- 1941 A superb cover, in red, white and blue.
- 1942 A superb cover, in red and blue.
- 1943 A superb cover, in blue on orange.
- 3 2/5 1944 Two (2) covers, same designs as #1943, one in blue and one in red. Very fine.
- 1945 A face of a cover, in black, engraved. Very fine, but stamp trimmed.
- 1946 A superb cover, in blue.

2 25

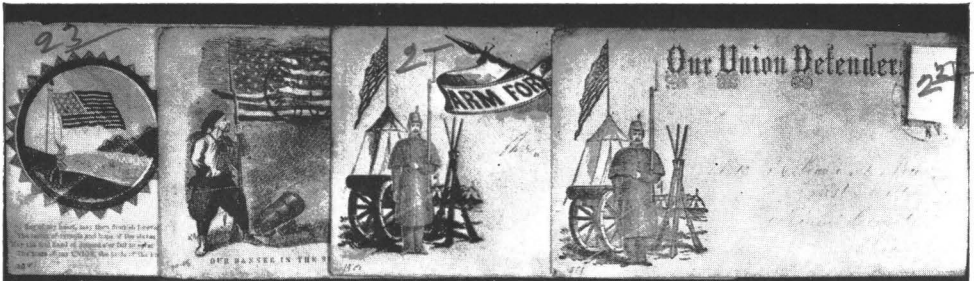

1947

1948

1950

1959



1962

1963

1966

1970

1971

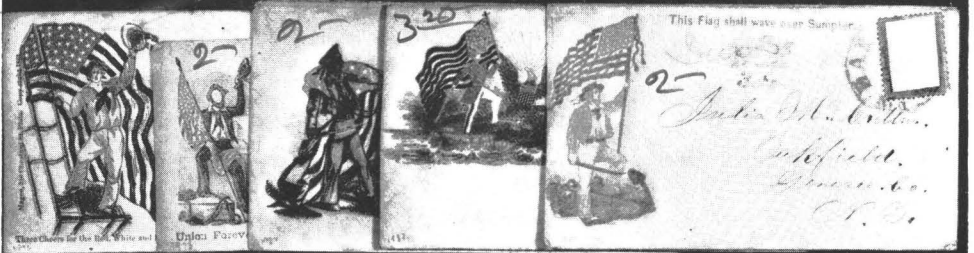

1976

1978

1982

1983

1984

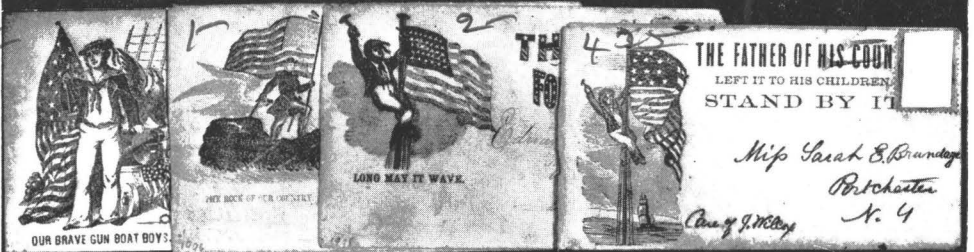

1988

1996

1998

1999



2001

2002

2004

2006

225

225

22

3

2

4

3

- 1947 A superb cover, in red and blue.
- 1948 A superb cover, in red, white and blue.
- 3-1949 A superb cover, same design as #1948.
- 1950 A superb cover, in red, white and blue.
- 2-1951 Same design as #1950, in purple. Superb.
- 4-1952 A superb cover, in red, white and blue. Same as #1950 without design at top.
- 1-3-1953 Same design as #1952. Inscription on left of design. Superb.
- 2-1954 Same design as #1952. Inscription on bottom, "Stand up for Uncle Same". Superb.
- 2-3-1955 Same design as #1952, in blue. "Huzza for Our Citizen Soldiers". Superb.
- 2-1956 Same design as #1952, in green. No inscription. Very fine and RARE.
- 2-3-1957 Three (3) covers, same design as #1952, with different inscriptions. Very fine.
- 2-2-1958 Three (3) covers, same design as #1952, with different inscriptions. Very fine.
- 1959 A superb cover, in red.
- 2-1960 Same design as #1959, in deep red. Same inscription, but different print. Superb.
- 4-2-1961 Same design as #1959, in red, white and blue. Inscription at top "Spirit of '76". Superb.
- 1962 A superb cover, in red, white and blue.
- 1963 A very fine cover, in blue.
- 2-1964 Same design as #1963, in purple. Very fine.
- 4-2-1965 Same design as #1963, in green. Superb and VERY RARE.
- 1966 A superb cover, in red, white and blue.
- 2-1967 Same design as #1966. Inscription, "If They Rule". Very fine.
- 1-2-1968 Same design as #1966. Verse, "Arouse Ye Men". Very fine. Stamp tied.
- 1-2-1969 Same design as #1966, in blue. Inscription at top, in large letters, "Conquer We Must". Superb.
- 1970 A very fine cover, in red, white and blue. RARE.
- 1971 A very fine cover, in red, white and blue.
- 1-2-1972 Same design as #1971, without inscription. Very fine.
- 4-1973 Same design as #1971, in black. Very fine.
- 1-1974 Same design as #1971, in blue. Inscription at left of design, "Our Gun Boats". Very fine.
- 2-1975 Same design as #1971, in blue on orange. Very fine.

1976 A superb cover, in red, white and blue.

254 1977 A duplicate of #1976, same inscription in two lines.

1978 A superb cover, in red, white and blue.

2 1979 Same design as #1978. Inscription, "The Union Ambassador". Superb.

2 21 1980 Same design as #1978, in blue. Superb.

3 2 25 1981 Same design as #1978, in red. Inscription on both sides of design, "Hurrah for Grant", and "UNION" at top. Superb and VERY RARE.

1982 A very fine cover, in red, white and blue.

1983 A very fine cover, in red, white and blue, with a 3c PINK, tied.

1984 A very fine cover, in red, white and blue.

2 35 1985 Same design as #1984, with inscription at bottom, "Our Hope". Superb.

1 2 1986 Same design as #1984, with inscription, "Long Shall it Wave". Very fine.

1987 Same design as #1984, without inscription. Superb.

1988 A superb cover, in blue.

1 25 1989 Same design as #1988, in red. Fine.

3 - 1990 Same design as #1988, in red, white and blue. Without inscription. Superb.

2 25 1991 Same design as #1990, with verse "Union of Lakes". Superb.

1 25 1992 Same design as #1990, with inscription, "Our Embassadors". Superb.

2 25 1993 Same design as #1990, with inscription, "Our Army & Navy". Superb.

2 25 1994 Same design as #1990, with inscription in larger letters, "Our Army & Navy". Superb.

1 - 1995 Same design as #1990, with inscription, "Three Cheers". Very fine.

1996 A very fine cover, in red, white and blue.

1 25 1997 Two (2) fine covers, same design as #1996, without inscription.

1998 A superb cover, in red, white and blue.

1999 A superb cover, in dark brown. RARE.

3 25 2000 Same design as #1999, in light brown. Superb.

2001 A superb cover, in blue.

2002 A superb cover, in red, white and blue.

1 - 2003 Same design as #2002, in light purple. Verse, "Oh' Flag of My Heart". Very fine.

2004 A superb cover, in red and blue.

1 25 2005 Same design as #2004, in blue. Very fine.

2006 A superb cover, in blue, on gray.

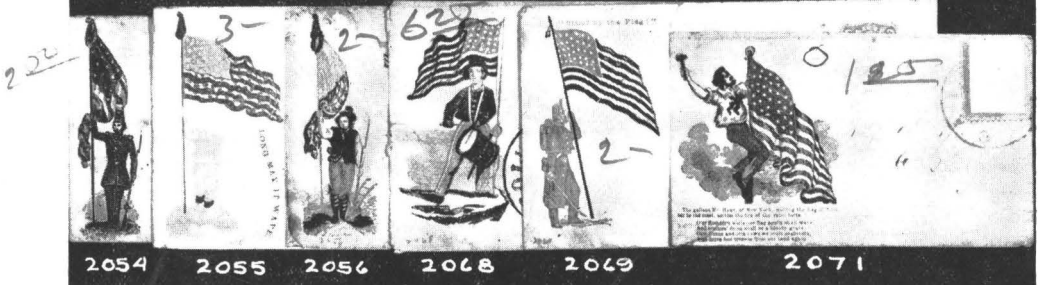
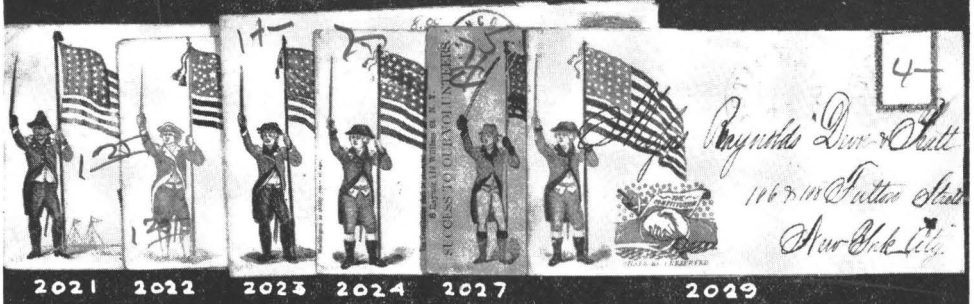
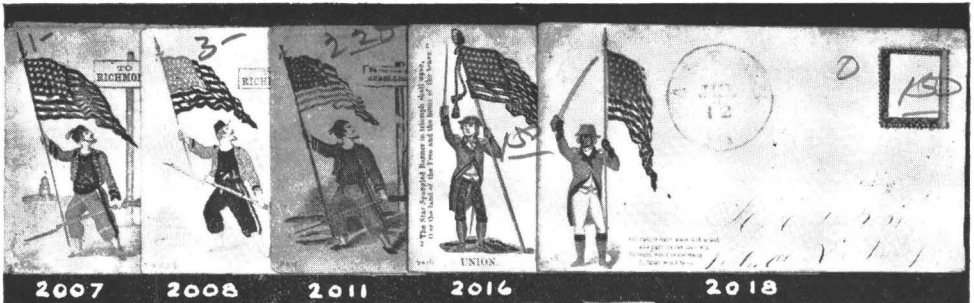

2007 A superb cover, in red, white and blue.

22 2008 A superb cover, in red, white and blue.

)- 2009 Same design as #2008, with inscription on post, "To the End of Rebellion". Very fine.

45 2010 Same design as #2008, with inscription on post, "True to the Flag". Superb.

2011 Same design as #2008, with bayonet pointed downward. Inscription on post, "To the End of Rebellion". Very fine.

)- 2012 Same design as #2011. Inscription on post, "To Richmond". Fine.

)- 2013 Same design as #2011. Inscription on post, "Washington via. Baltimore". Superb.

25 2014 Same design as #2013. Very fine.

)- 22 2015 Same design as #2011, without post. Very fine.

2016 A superb cover, in red, white and blue.

25 2017 Same design as #2016. Very fine. No inscription.

2018 A superb cover, in red, white and blue.

)- 2019 Same design as #2018. "Death to Traitors" at top.

25 2020 Same design as #2018, without inscription. Superb.

2021 A very fine cover, in red, white and blue.

2022 A very fine cover, in red, white and blue.

2023 A superb cover, in red, white and blue.

2024 A superb cover, in red, white and blue, with a 10c 1857 tied.

)- 2025 Same design as #2024. Very fine.

)- 2026 Same design as #2024. Inscription at top, "Whoever attempts etc." Very fine.

2027 A very fine cover, in red, white and blue.

2 - 2028 Same design as #2027, with inscription at bottom. Two (2) very fine covers.

2029 A very fine cover, in red, white and blue.

2030 A fine cover, in red, white and blue.

2031 A superb cover, in red, white and blue.

50 2032 Same design as #2031. Verse, "Jeff Davis and Stevens", in red. Superb.

)- 2033 Same design as #2031, without verse. Very fine.

)- 2034 Same design as #2031, without Conf. flag. Inscription, "Our Cause is Just". Superb.

)- 2035 Same design as #2034, without inscription. Very fine.

)- 2036 Same design as #2035. Very fine.

- 2037 A superb cover, in red, white and blue.
- 1 25 2038 Same design, "The War Must go On". Very fine.
- 1- 2039 Same design, "One Flag One Country", in blue. Superb.
- 1 25 2040 Same design, in red, "One Flag One Country". Superb.
- 1 50 2041 Same design, in red, "Forward to Victory". Superb.
- 1 25 2042 Three (3) very fine covers, same design, in blue. Different inscriptions.
- 3 25 2043 Same design in blue, "Forward to Victory". Three 1c 1861s tied. Very fine.
- 1 25 2044 Same design, in blue, "One Flag One Country". Superb.
- 1 50 2045 Same design, in gray. Superb.
- 2- 2046 Same design, in gray. Superb.
- 2- 2047 A superb cover, in red, white and blue.
- 3 2048 Two (2) very fine covers, same design, with inscription at bottom.
- 2 25 2049 Same design, "Forward" at top. Superb.
- 1- 2050 Same design, without inscription. Superb.
- 1- 2051 Same design, "Death to Traitors". Superb.
- 1- 2052 Two (2) very fine covers, same design. Different inscriptions.
- 1- 2053 Two (2) very fine covers, same designs. Different inscriptions.
- 2054 A superb cover, in red.
- 2055 A superb cover, in red, white and blue. VERY RARE.
- 2056 A fine cover, in red, white and blue.
- 1 25 2057 Same design, "Unfurl The Banner". Superb.
- 1 20 2058 Same design, "At My Country's Call". Superb.
- 1 25 2059 Same design, verse, "Forever Float". Superb.
- 1 25 2060 Same design, inscription at left, "Let Us Twine". Superb.
- 1 25 2061 Same design, "The Spirit of '76". Superb.
- 2 25 2062 Two (2) fine covers, same designs, with different inscriptions.
- 1- 2063 Two (2) fine covers, same designs, with different inscriptions.
- 2- 2064 Same design, no inscription. Superb.
- 2 25 2065 Same design, in all blue, "Vt. Soldiers", at top, with verse. Superb.
- 1 25 2066 Same design, in blue. No inscription. Superb
- 1 25 2067 Same design, in red. No inscription. Superb.
- 2068 A superb cover, in red, white and blue.
- 2 2069 A very fine cover, in red, white and blue.
- 2 2070 Same design as #2069, in red on orange Very fine.

- 2071 A very fine cover, in red, white and blue. "The Gallant Mr. Hart".
- 1 20 2072 Same design, verse, "Over Sumpter's Walls". Superb.
- 2 2073 Same design, verse, "Up, Up with That Flag". Superb.
- 3 2074 Same design, verse, "Then Conquer". Superb.
- 2 2075 Same design, verse, "May Patriots". Very fine.
- 3 2076 Same design, verse, "The Stars and Stripes". Canc. Bank's Division, in blue. Superb.
- 1 20 2077 Same design, verse, "Death to Traitors". Superb.
- 2 20 2078 Same design, "The Star Spangled Banner". Superb.
- 2 2079 Same design, "God Save Liberty". Superb.
- 2 20 2080 Same design, "Shoot the First Men". Superb.
- 2 20 2081 Same design, "Forever Shall it Wave". Superb.
- 2 20 2082 Same design, "The Constitution and Union". Superb.
- 2 20 2083 Same design and inscription as #2082. Superb.
- 1 2084 Same design, "Uphold the Flag". Superb.
- 3 2085 Same design, "Our Flag is Still There". Superb.
- 2 2086 Same design, "Or Any Other Man". Superb.
- 1 2087 Same design, "In Triumph May it Wave". Very fine.
- 1 2088 Two (2) covers, same designs, different inscriptions. Very fine.
- 2 20 2089 Same design, "Our Country's Flag". Superb.
- 1 20 2090 Same design, no inscription. Superb.
- 1 2091 Same design, "The Gallant Mr. Hart". Very fine.
- 2 2092 Two (2) covers, same designs, different inscriptions. Fine.
- 2 2093 Two (2) covers, same designs, different inscriptions. Very fine.
- 2094 A fine cover, in red, white and blue. Stamp damaged.
- 2095 A superb cover, in red, white and blue.
- 2096 A superb cover, in red, white and blue.
- 2097 A superb cover, in red, white and blue.
- 2098 A superb cover, in red and blue.
- 2099 A very fine cover, in red, white and blue. Stamp trimmed.
- 1 20 2100 Same design as #2099, with inscription at left, "United We Stand". Superb.
- 1 20 2101 Same design as #2100, with inscription in larger letters. Very fine.
- 1 20 2102 Same design, "Traitors to God", at left. Superb.
- 2 20 2103 Same design, "Traitors Not Admitted", at bottom. Very fine.
- 1 20 2104 Same design, "Union Must". Superb.
- 2 20 2105 Same design, no inscription. Superb.
- 3 20 2106 Same design, no inscription. Black on orange. Superb.



2107 2108 2109 2110 2111



2112 2113 2114 2115 2116



2117 2118 2119 2120 2121



2122 2123 2124 2125 2127 2128



2129 2130 2131 2132 2133

- 2107 A very fine cover, in blue on buff.
- 2108 A superb cover, in red, white and blue.
- 2109 A superb cover, in blue.
- 2110 A superb cover, "Magnus", in colors.
- 2111 A superb cover, in red and blue.

M

FEMALE DESIGNS

- 2112 A superb cover, by "Kimmel", in colors. Postmarked and "Free".
- 2113 A superb cover, by "Kimmel", in colors.
- 2114 A superb cover, by "Kimmel", in colors.
- 2115 A superb cover, by "Kimmel", in colors.
- 2116 A superb cover, by "Kimmel", in colors. These five Kimmel covers are EXTREMELY RARE, and cost the late Geo. Walcott \$100 each.
- 2117 A superb cover, "Magnus", in colors.
- 3³² 2118 A superb cover, "Magnus", in colors.
- 9 2119 A very fine cover, "Magnus", in colors.
- 2120 A superb cover, "Magnus", in colors.
- 2121 A superb cover, "Magnus", in colors.
- 2122 A superb cover, "Magnus", in colors.
- 2123 A superb cover, "Magnus", in colors.
- 2124 A superb cover, "Magnus", in colors.
- 26 2125 A superb cover, "Magnus", in colors.
- 14 2126 Same design as #2125, "Magnus", in bronze. Superb.
- 2127 A superb cover, "Magnus", in colors.
- 2128 A very fine cover, "Magnus", in colors. Stamp damaged.
- 2129 A superb cover, "Magnus", in colors.
- 2130 A very fine cover, "Magnus", in colors.
- 51 2131 A superb cover, "Magnus", in colors. EFW.
- 19 50 2132 A fine cover, "Magnus", in colors. In B case that Magnus
- 2133 A superb cover, "Magnus", in colors.

K
K
K
K

K

M

M

M

M

M

M

M

M

M

M

M

M

M

M

M

M

M

alpine green November 19

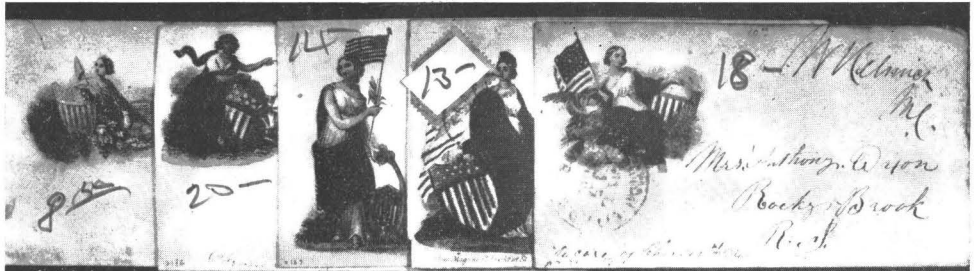

2134

2136

2137

2138

2139



2143

2144

2146

2149

2150



2151

2152

2153

2154

2155



2156

2157

2158

2159



2160

2163

2164

2165

- 2134 A very fine cover, "Magnus", in bronze. 3c 1861 tied with figure 1 cane. M
- 15-2135 Same design as #2134, "Magnus", in bronze. Very fine. M
- 26-2136 A superb cover, "Magnus", in colors. M
- 2137 A superb cover, "Magnus", in colors. M
- 10-2138 A very fine cover, "Magnus", in colors. Stamp tied, but slightly damaged. M
- 2139 A superb cover, "Magnus", in colors. Postmarked and franked. M
- 17-2140 A superb cover, "Magnus", in colors, same design as #2139. M
- 12-2141 Same design as #2139, in red. Liberty at top, and verse at bottom. Superb.
- 5-2142 Same design as #2141, in purple. Very fine.
- 2143 A very fine cover, in black, pen postmarked.
- 2144 A very fine cover, in blue, with a 3c 1861 tied.
- 15-2145 Same design as #2144, in red. Very fine.
- 2146 A superb cover, in blue.
- 15-2147 Same design as #2146, in red. Superb.
- 4-2148 Same design as #2146, in purple. Inscription, "Death To Traitors". Superb.
- 2149 A very fine cover, in red.
- 2150 A very fine cover, "Magnus", in colors Stamp trimmed at right. M
- 2151 A superb cover, in black.
- 2152 A very fine cover, in orange on yellow.
- 2153 A very fine cover, in red.
- 2154 A very fine cover, in orange.
- 2155 A superb cover, in black.
- 2156 A very fine cover, in blue on orange.
- 2157 A superb cover, in red, blue and black. Very rare.
- 2158 A very fine cover, in red and blue.
- 2159 A very fine cover, "Magnus", in bronze Stamp trimmed. VERY RARE. M
- 2160 A superb cover, in purple.
- 2122-2161 Same design as #2160, in blue. Superb.
- 2-2162 Same design as #2160, in red. Superb.
- 2163 A very fine cover, in red, white and blue.
- 2164 A superb cover, in colors. VERY RARE.
- 2165 A superb cover, in red, white and blue.



10-

3-

- 2166 A very fine cover, in red.
- 1-2167 Same design as #2166, in blue. Very fine.
- 1-2168 Same design as #2166, in red, white and blue. Very fine.
- 2169 A superb cover, in red and blue.
- 2170 A superb cover, in red and blue.
- 1-2171 Same design as #2170, with verse. Very fine.
- 12-2172 Same design as #2170. Superb.
- 2173 A very fine cover, in red, white and blue.
- 5-2174 Same design as #2173, with inscription at top. Very fine.
- 4-2175 Duplicate of #2174. Superb.
- 11-2176 Same design, with verse at bottom. Superb.
- 2177 A superb cover, in red, white and blue. VERY RARE.
- 2178 A superb cover, in red, white and blue.
- 10-2179 Same design as #2178, without inscription. Superb.
- 23-2180 A superb cover, in red, white and blue, with a strip of three 1c 1857 tied. VERY RARE.
- 2181 A superb cover, in colors.
- 2182 A fine cover, in blue on brown. Stamp damaged.
- 3-2183 Same design as #2182, in brown. "The Constitution", at bottom. Superb.
- 2184 A superb cover, in blue.
- 2185 A superb cover, in red, white and blue.
- 2186 A superb cover, in red, white and blue.
- 14-2187 Same design as #2186, with inscription, "Strike a Blow". Very fine, but stamp damaged.
- 2188 A superb cover, in red, white and blue.
- 13-2189 Same design as #2188, in black. Superb.
- 2190 A very fine cover, in red, white and blue.
- 2191 A superb cover, in red, white and blue.
- 1-2192 Same design as #2191, in red. Stamp pen cancelled. Very fine.
- 2193 A superb cover, in red, white and blue.
- 2194 A superb cover, in gray. Postmarked and franked.
- 12-2195 A very fine cover, in red, white and blue.
- 12-2196 Same design as #2195, in blue. Fine.
- 2197 A fine cover, in red.
- 12-2198 A fine cover, same design as #2197, in blue.
- 2199 A superb cover, in black and blue.
- 2200 A very fine cover, in gray.
- 3-2201 Same design as #2200, in yellow. Superb.

125
10



2202

2203

2204

2207

2208

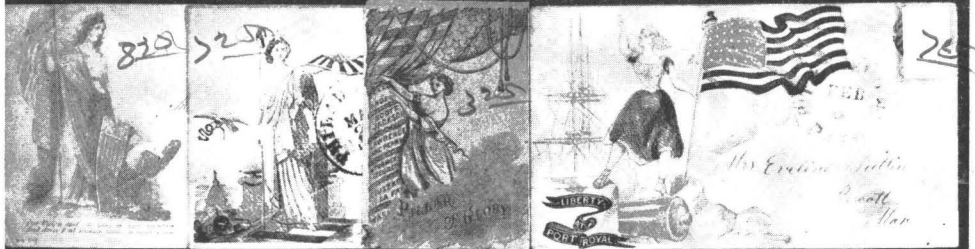

2209

2210

2211

2213



2216

2219

2220

2222

2223

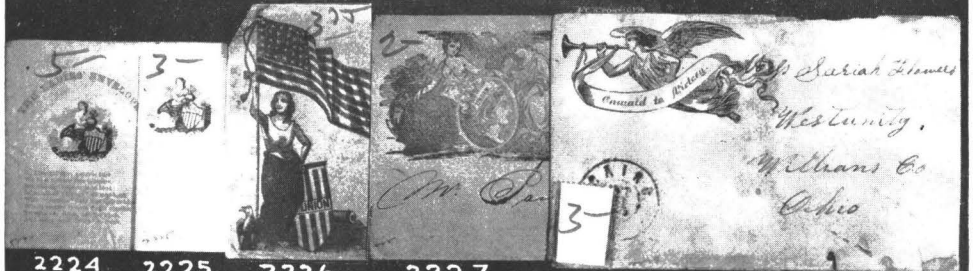

2224

2225

2226

2227

2228



2229

2230

2231

2232

2233

2236

- 2202 A superb cover, in blue on gray.
- 2203 A superb cover, in colors.
- 2204 A very fine cover, in red, white and blue.
- 2-2205 Same design as #2204. Inscription, "Your Country's Flag Defended".
Very fine.
- 3-2206 Same design as #2204. "Our Country First". Superb.
- 2207 A fine cover, in blue.
- 2208 A superb cover, in red, white and blue.
- 2209 A very fine cover, in blue.
- 2210 A very fine cover, in colors. Stamp tied, but slightly damaged.
- 2211 A superb cover, in black on orange.
- 1-2212 Same design as #2211, in colors. Superb.
- 2213 A superb cover, in red, white and blue.
- 6-2214 Same design, in black. Superb.
- 1-2215 Same design, in colors. Stamp tied, but pen cancelled. Fine cover.
- 2216 A superb cover, in red, white and blue.
- 3-2217 Same design as #2216, with "Protect The Union", on top. Superb.
- 1-2218 Same design as #2216, without inscription. Very fine.
- 2219 A superb cover, in black.
- 3-2220 A superb cover, in red, white and blue on blue, with a 1c 1861 tied.
- 3-2221 Same design as #2220, in blue. Very fine.
- 2222 A fine cover, in red, white and blue. Stamp tied, but damaged.
- 2223 A very fine cover, in colors.
- 2224 A very fine cover, in red, white and blue.
- 2225 Two (2) very fine covers, same designs, but different inscriptions.
- 2226 A superb cover, in red and blue on orange.
- 2227 A superb cover, in blue on yellow.
- 2228 A superb cover, in black.
- 2229 A superb cover, in blue on yellow. Very rare.
- 2230 A very fine cover, in red, white and blue. Stamp trimmed.
- 2231 A superb cover, in red, white and blue.
- 2232 A very fine cover, in red, white and blue.
- 2-2233 Same design as #2232, with "Liberty and Union", at top. Superb.
- 2-2234 Same design, without inscription. Superb.
- 2235 A superb cover, in red. VERY RARE.
- 2236 A very fine cover, in orange on white.



2237

2239

2241

2243

2244

2246

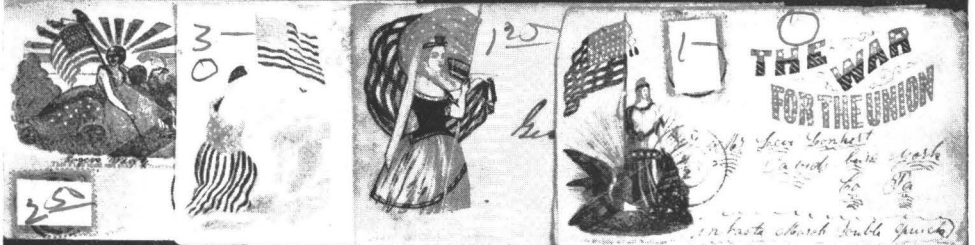

2247

2248

2249

2250



2253

2254

2255

2259

2262



2266

2270

2272

2276

2279



2284

2285

2286

2287

2288

2289

- 2237 A superb cover, in red, white and blue.
- 1-2238 A duplicate of #2237. Very fine.
- 165 2239 A superb cover, in blue on yellow.
- 2 21 2240 Same design, in red. Superb.
- 3-2241 Same design, in black. Very fine.
- 2242 A very fine cover, in black.
- 2243 A very fine cover, in light violet.
- 2244 A superb cover, in black on orange.
- 120 2245 Same design as #2244, in red. Very fine.
- 2246 A superb cover, in red. VERY RARE.
- 2247 A superb cover, in red, white and blue.
- 232 2248 A very fine cover, in red, white and blue. Stamps tied, but slightly damaged.
- 2249 A very fine cover, in red, white and blue.
- 2250 A very fine cover, in red, white and blue.
- 2 2 2251 Same design as #2250, with verse in blue, at right. Superb.
- 1- 2252 Same design as #2250, without inscription. Superb.
- 2253 A very fine cover, in red, white and blue.
- 2254 A very fine cover, in red and blue.
- 2255 A superb cover, in red, white and blue on orange.
- 1 2 2256 Same design as #2255, in red. Fine.
- 1 2 2257 Same design as #2255, in red. Inscription, "Our Flag We Will Defend". Very fine.
- 2- 2258 Two (2) fine covers, same design as #2255, in red.
- 2259 A superb cover, in red and blue on orange, addressed to Germany, via Liverpool. No stamps. The only one I have ever seen.
- 3 2 2260 Same design as #2259, with inscription, "Columbia to Glory Arise", at top. Superb.
- 3- 2261 Same as #2259, without inscription. Superb.
- 2 2 2262 A superb cover, in blue.
- 2 2 2263 Same design as #2262, in light blue. Superb.
- 1- 2264 Same design as #2262, in purple. Superb.
- 1 2 2265 Same design as #2262, in purple on yellow. Superb.
- 2266 A superb cover, in red.
- 1 2 2267 Same design as #2266, in red and blue. Superb.
- 1 2 2268 Same design as #2266, in purple, with "Union" at top in large letters. RARE.

- ~~324~~ ¹²⁵ 2269 Two (2) very fine covers, one in blue, and one in red. Same design as #2266.
- 2270 A superb cover, in red, white and blue.
- 1-2271 Two (2) covers, same design as #2270. Very fine.
- 2272 A superb cover, in red and blue.
- 2-2273 Same design as #2272. Inscription at top and bottom of design. Superb.
- 13-2274 Two (2) covers, same design as #2272, with inscription at bottom. Very fine.
- 125-2275 Two (2) covers, same design as #2272, one in blue and one in black. Very fine.
- 2276 A superb cover, in red and blue.
- 3-2277 Same design as #2276, in red on orange. No inscription. Superb.
- 2-2278 Same design as #2277, in purple. Superb.
- 2279 A superb cover, in red.
- 125-2280 Same design as #2279, without inscription. Superb.
- 1-2281 Same design as #2280, in slate. Very fine.
- 125-2282 Same design as #2280, in purple on orange. Superb.
- 125-2283 Same design as #2279, in blue on yellow. Inscription, "None but the Brave". Superb.
- 2284 A very fine cover, in red and blue.
- 2285 A very fine cover, in blue.
- 2286 A very fine cover, in red and blue.
- 2287 A superb cover, in red and blue.
- 2288 A very fine cover, in red and blue.
- 2289 A superb cover, in red, white and blue.

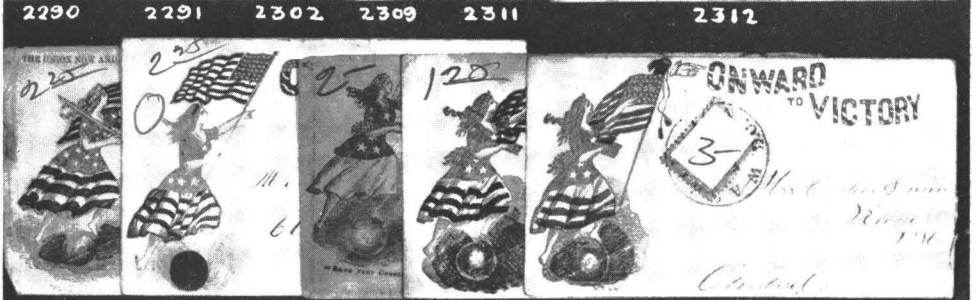
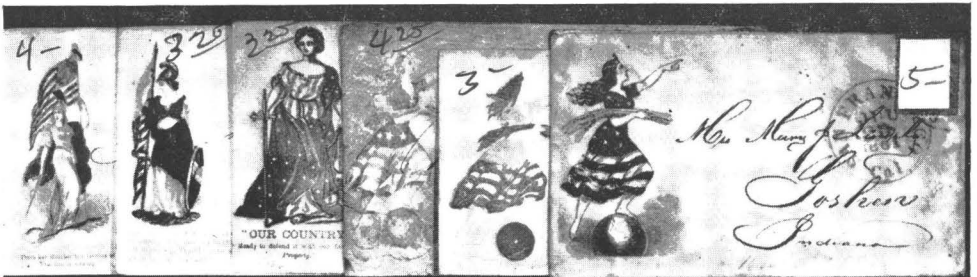

2290 2291 2302 2309 2311 2312
 2313 2315 2319 2321 2322
 2323 2328 2330 2331
 2332 2341 2352 2354
 2367 2358 2360 2367 2368

- 2290 A superb cover, in red and blue.
- 2291 A superb cover, in red, white and blue.
- 2 25 2292 Same design as #2291. "Flag of the Seas", at bottom. Superb.
- 1 25 2293 Same as #2291, with "Union", at bottom. Superb.
- 1 25 2294 Same as #2291. No inscription. Superb.
- 1 25 2295 Same as #2291. No inscription. Superb.
- 1 25 2296 Same design as #2291, in red. "We Worship". Superb.
- 1- 2297 Same design as #2296. "Union Forever". Very fine.
- 1- 2298 Same as #2291. "Union Forever". Very fine.
- 1- 2299 Same as #2291, in blue, with large "UNION" at top. Very fine.
- 1- 2300 Two (2) very fine covers, same design as #2291, in blue. Different inscriptions.
- 4- 2301 Same design as #2300, in gray. "Veni, Vivi, Vidi". Superb. RARE.
- 2302 A superb cover, in red, white and blue.
- 2 25 2303 Two (2) superb covers, same design as #2302. Different inscriptions. Superb.
- 2- 2304 Two (2) covers, same design as #2302. Different inscriptions. Superb.
- 2- 2305 Three (3) covers, same designs, in red, with different inscriptions. Very fine.
- 2- 2306 Three (3) covers, same design, in blue, with different inscriptions. Very fine.
- 2 25 2307 Two (2) covers, same design, one in purple and one in black, without inscriptions. Superb.
- 2- 2308 Three (3) covers, same design, in red and blue, with different inscriptions. Very fine.
- 2309 A very fine cover, in red on red. Stamp tied but damaged.
- 2 25 2310 A superb cover, in red, white and blue.
- 2311 A superb cover, in red, white and blue. Inscription, "ONWARD" at top, and verse, "My Countrymen Let Traitors See".
- 2312 A superb cover, in red, white and blue, with a 10c 1857 tied.
- 2313 Two (2) superb covers, in red, white and blue, with different inscriptions.
- 2- 2314 Three (3) superb covers, same design as #2313, with different inscriptions.
- 2315 A very fine cover, in red, white and blue.
- 1 25 2316 Same design as #2315, without inscription. Superb.
- 2- 2317 Two (2) very fine covers, one in blue and one in purple. Same design as #2315.
- 2- 2318 Three (3) very fine covers, one in magenta and two in red, with different inscriptions. Same designs as #2315.

- 2319 A superb cover, in blue.
- ¹⁵⁰ 2320 Two (2) very fine covers. Same designs as #2319, in red, white and blue.
- ¹ 2321 A superb cover, in red, white and blue.
- 2322 A superb cover, in red, white and blue.
- 2323 A superb cover, in red, white and blue.
- ¹²⁵ 2324 Same design as #2323, with inscription at bottom, "Long May it Wave".
Superb.
- ¹⁵⁰ 2325 Same design as #2323, with inscription at bottom, "Liberty and Union".
Superb.
- ¹²⁵ 2326 Three (3) fine covers, same design, with different inscriptions.
- ³⁵⁰ 2327 Two (2) very fine covers, same designs. No inscriptions.
- ¹²⁵ 2328 A superb cover, in red, white and blue.
- 2- 2329 Same design as #2328, with inscription in blue. Superb.
- 2330 A very fine cover, in red, white and blue. Stamp tied but damaged.
- 2331 Same design as #2330, with inscription at top, "Columbia". Very fine.
- 2332 A very fine cover, in red, white and blue, with verse.
- 3- 2333 Three (3) very fine covers, same design, with different inscriptions.
- ¹²⁵ 2334 A superb cover, same design, addressed to Canada.
- ¹⁵⁰ 2335 Two (2) very fine covers. Same design, with different inscriptions.
- ¹⁵⁰ 2336 Two (2) superb covers, same design, with different inscriptions.
- 1- 2337 A superb cover, same design, with verse at top.
- ¹⁵⁰ 2338 A superb cover, same design, without inscription.
- 1- 2339 A superb cover, same design on orange. Inscription at top.
- 1- 2340 Three (3) very fine covers, same design, with different inscriptions.
- ¹ 2341 A superb cover, in red, white and blue.
- ²²⁵ 2342 A superb cover, same design, in blue, with large "UNION" at top.
- ¹⁵⁰ 2343 Same design, in red, with small "Union" at top. Superb.
- 1- 2344 Same design, in blue, with "Union" at top. Very fine.
- 1- 2345 A superb cover, same design. "Save the Union" at top.
- ²²⁵ 2346 Same design as #2341, with "Onward to Victory" at top.
- 1- 2347 Same design as #2341, with "ONWARD TO VICTORY", in large letters, at top.
- ¹⁷⁵ 2348 Two (2) superb covers, same design as #2341, with different inscriptions at top.
- ¹⁵⁰ 2349 Two (2) very fine covers, in blue, with different inscriptions at top.
- ¹²⁵ 2350 Same design as #2341, in red. No inscription. Very fine.

- 1 - 2351 Three (3) fine covers, same design as #2341, with different inscriptions.
 2352 A very fine cover, in red, white and blue, on buff.
 1/2 2353 A duplicate of #2352, on white. No imprint of maker. Superb.
 2354 A very fine cover, in red and blue. Stamp tied, but slightly damaged.
 1/10 2355 Same design as #2354, in purple. Superb.
 2 - 2356 Same design as #2354, in slate. Superb.
 2357 A very fine cover, in red on yellow. RARE.
 2358 A superb cover, in blue.
 1/1 2359 Same design as #2358, without "Union". Superb.
 2360 A superb cover, in red, white and blue on pink.
 1/2 2361 Same design as #2360. "Long May it Wave", at bottom. Superb.
 2 - 2362 Same design as #2360. "Union and Liberty". 3c 1861 cane. with figure 10. Superb.
 1/2 2363 Same design as #2360. "Liberty and Union". Superb.
 1 - 2364 Two (2) superb covers, same design as #2360. One "Liberty and Union". The other, "I am For the Union".
 1 - 2365 Two (2) very fine covers, with different inscriptions. Same design as #2360.
 1 - 2366 Same design as #2360, without inscription.
 2367 A superb cover, in red, white and blue.
 2368 A very fine and rare cover, in red, white and blue.
 2 1/2 2369 Same design as #2368. Inscription at top and verse at bottom. Very fine and RARE.
 1/5 2370 Same design as #2368. "I am for Union", in two lines at bottom. Very fine and RARE.
 1/10 2371 Same design, with verse, "Freemen of the North". Very fine.
 2 1/2 2372 Same design, with inscription at bottom, "Onward Right Onward", J. W. Bond and Co. Superb and VERY RARE.
 1 - 2373 Same design, "I am For Union", at right top. Fine.
 1/10 2374 Same design, with inscription at bottom. Superb.
 1 - 2375 Three (3) very fine covers, same design, with three different verses.
 1 - 2376 Two (2) very fine covers, same design, with inscription, "Stand by the Union", on both.
 1 - 2377 Two (2) very fine covers, with different inscriptions. Same design.
 1/2 2378 Two (2) superb covers, with different inscriptions. Same design.
 1 - 2379 Three (3) very fine covers, with different inscriptions. Same designs.

33-



2380

2381



2381

62-



32-

2382



1200

2383



100

2384



9-

2385



22-

2386

8-



2387



5-

2388



9-

2389



520

2391

580

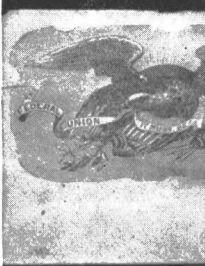

2393



220

2394



31-

2395

- 33-2380 A superb cover, in golden yellow. EXTREMELY RARE. The late Geo. Walcott paid \$120. for this cover.
- 62-2381 A superb cover, in red, white and blue, with enclosure. EXTREMELY RARE. The late Geo. Walcott paid \$150. for this cover.

EAGLES AND SHIELDS

- 2382 A superb cover, "Kimmel", in colors. K
- 2383 A superb cover, in black.
- 2384 A superb cover, "Magnus", in colors.
- 525-2385 A very fine cover, "Magnus", in colors, with a 3c 1861 tied but damaged. *Homea*
- 2386 A superb cover, "Magnus", in colors, with complete verse of "Star Spangled Banner", on back of envelope. VERY RARE. 675
110
117
- 2387 A very fine cover, in red, white and blue.
- 2388 A fine cover, in blue, with a 3c 1861 tied.
- 2389 A superb cover, in colors. VERY RARE.
- 5-2390 Same design as #2389. Very fine.
- 2391 A superb cover, in blue. Postmarked and "Due 3".
- 2392 Same design as #2391, in red. Superb.
- 2393 A superb cover, in blue.
- 2394 A very fine cover, in black.
- 2395 A superb cover, in colors. VERY RARE. The only one I have ever seen.



- 2396 A superb cover, in red, white and blue.
- 2397 A very fine cover, in blue. Stamp tied.
- 2398 A superb cover, in red.
- 2399 A very fine cover, in colors.
- ~~44~~ 2400 Same design as #2399, in red on white. Superb.
- 2401 A superb cover, in colors.
- 2402 A superb cover, in colors.
- 2403 A very fine cover, in red, white and blue.
- 2404 A superb cover, in red, white and blue.
- ~~17~~ 2405 Same design as #2404, in black on white. Very fine.
- 2406 A superb cover, in red, white and blue.
- 2407 A very fine cover, in red, white and blue on rose. Stamp tied, but slightly damaged.
- 2408 A superb cover, in blue. Very rare.
- 2409 A superb cover, in red, white and blue.
- 2410 A superb cover, in black.
- 2411 A superb cover, in blue.
- 2412 A superb cover, in red, white and blue.
- 2413 A superb cover, in red, white and blue.
- ~~30~~ 2414 Same design as #2413, in lighter shades. Superb.
- ~~2~~ 2415 Same design as #2414, in purple on white. Very fine.
- 2416 A superb cover, in blue on blue envelope.
- 2417 A superb cover, in red, white and blue.
- 2418 A superb cover, in red, white and blue.
- ~~2~~ 2419 Same design as #2418, with imprint of maker. Very fine.
- 2420 A very fine cover, "Magnus", in colors.

MA



2421 2422 2424 2425 2426



2428 2429 2431 2432 2433 2434



2435 2436 2438 2440



2443 2444 2445 2446



2450 2451 2453 2457

- 2421 A superb cover, in red, white and blue.
- 2422 A very fine cover, in purple.
- ~~2~~ 2423 Same design as #2422, in blue. Superb.
- 2424 A superb cover, in red.
- 2425 A superb cover, in blue.
- 2426 A superb cover, in blue.
- ~~6~~ 2427 Same design as #2426, in red. Superb.
- 2428 A superb cover, in blue.
- 2429 A very fine cover, in red, white and blue.
- ~~4~~ 2430 Same design as #2429. Inscription at bottom, "Death to Traitors". Superb.
- 2431 A superb cover, in red.
- 2432 A very fine cover, in red, white and blue.
- 2433 A superb cover, in red, white and blue.
- 2434 A superb cover, in red, white and blue.
- 2435 A superb cover, in red, white and blue.
- 2436 A fine cover, in black, with stamp pen cancelled.
- ~~2~~ 2437 Same design as #2436, in red and blue, without inscription. Very fine.
- 2438 A very fine cover, in red, white and blue.
- ~~1~~ 2439 Same design as #2438. Inscription, "The Union Forever". Stamp pen cancelled. Very fine.
- 2440 A superb cover, in blue gray.
- ~~1~~ 2441 Same design as #2440, in green blue. Very fine.
- ~~2~~ 2442 Same design as #2440, in red. Very fine, but stamp removed.
- 2443 A very fine cover, in red, white and blue.
- ~~1~~ 2444 A superb cover, in red, white and blue.
- 2445 A superb cover, in red, white and blue.
- 2446 A very fine cover, in red, white and blue.
- ~~1~~ 2447 Same design as #2446, without verse. Fine.
- ~~1~~ 2448 Same design as #2447, with "Union" at top, smaller type. Superb.
- ~~1~~ 2449 Same design as #2448. Superb.
- 2450 A superb cover, in red, white and blue.
- 2451 A superb cover, in red, white and blue.
- ~~1~~ 2452 Same design as #2451, without "Union" at top. Very fine.
- 2453 A very fine cover, in red, white and blue.
- ~~1~~ 2454 Same design as #2453, without right inscription. Very fine.
- ~~2~~ 2455 Same design as #2454, without inscription at bottom. Superb.
- ~~6~~ 2456 Same design as #2455, in blue. VERY RARE. Superb.
- 2457 A very fine cover, in red, white and blue. Stamp slightly damaged.



2458 2459 2461 2462 2463

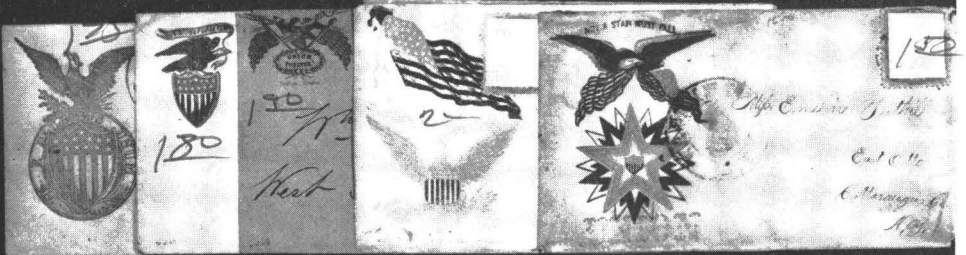

2464 2467 2468 2469 2470

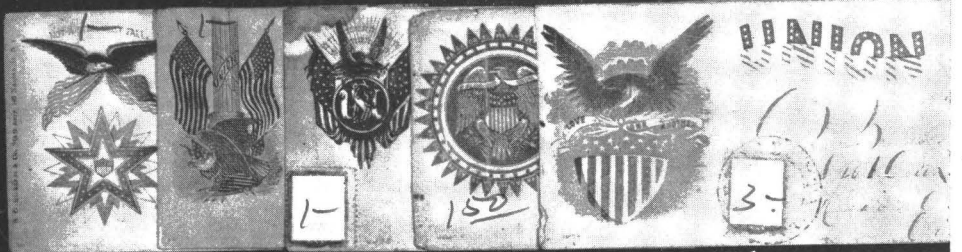

2471 2472 2473 2474 2476



2478 2479 2480 2481



2487 2488 2489 2490

- 1- 2458 A superb cover, in red and blue.
- 2459 A superb cover, in red, white and blue.
- 2460 Same design as #2459. Different inscription. Very fine.
- 2461 A very fine cover, in red, white and blue.
- 2462 Two (2) fine covers, one in blue and one in purple.
- 2463 A fine cover, in red and blue.
- 2464 A superb cover, in blue.
- 2465 Same design as #2464, in red. Superb.
- 2466 Same design as #2464, in red, white and blue. Very fine, but stamp damaged.
- 2467 A superb cover, in red and blue.
- 2468 A superb cover, in black.
- 2469 A very fine cover, in red, white and blue. Stamps pen cancelled.
- 2470 A very fine cover, in red and blue. RARE.
- 2471 A superb cover, in red and blue.
- 2472 A very fine cover, in red, white and blue. Stamp pen cancelled.
- 2473 A fine cover, in red, white and blue. Stamp pen cane.
- 2474 A very fine cover, in red, white and blue.
- 2475 Same design as #2474. Fine.
- 2476 A superb cover, in red and blue.
- 2477 Same design as #2476, without "Union". Superb.
- 2478 A superb cover, in red and blue.
- 2479 A superb cover, in red, white and blue.
- 2480 A very fine cover, in purple. RARE.
- 2481 A superb cover, in red, white and blue.
- 2482 Same design as #2481, in darker colors. Superb.
- 2483 Same design as #2481, with a 3c 1861 cancelled with number 1 in circle.
- 2484 Same design as #2481. Inscription in ribbon, "God Speed". Superb.
- 2485 Same design as #2481, with stars in blue. Superb. RARE.
- 2486 Same design as #2485. Superb. RARE.
- 2487 Two (2) superb covers. Same designs, in red and blue.
- 2488 A superb cover, in red, white and blue.
- 2489 A superb cover, in red and blue on yellow, with a 2c 1862 tied. MAGNIFICENT.
- 2490 A very fine cover, in red, white and blue.

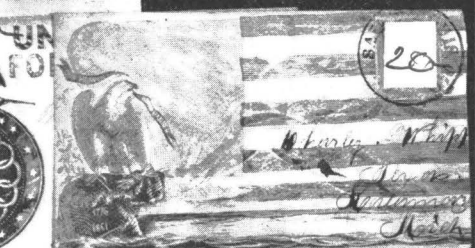
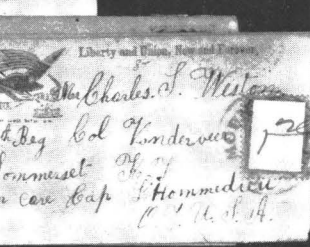

- 2491 A superb cover, in red, white and blue.
- 12 ~~2492~~ Same design as #2491. "The Union Must". Superb.
- 12 ~~2493~~ Same design as #2491, in red, with verse. Very fine.
- 12 ~~2494~~ Same design as #2491, in blue. "Liberty and Union". Very fine.
- 2495 A superb cover, in red, white and blue.
- 12 ~~2496~~ Same design as #2495. No inscription at top, and at bottom, verse, "Forever Wave". Superb.
- 12 ~~2497~~ Same design as #2496, with inscription, "Our Union" in two lines. Superb.
- 12 ~~2498~~ Same design as #2496. "Union Forever". Superb.
- 2499 A very fine cover, in red, white and blue. Stamp damaged.
- 12 ~~2500~~ Same design as #2499. Inscription, "Tell Them to Obey". Fine.
- 2501 A superb cover, in red and blue.
- 2502 A superb cover, in red and blue.
- 2503 A superb cover, in red and blue.
- 12 ~~2504~~ Same design as #2503, without verse. Superb.
- 12 ~~2505~~ Same design as #2504, in black. Very fine.
- 2506 A superb cover, in red and blue.
- 12 ~~2507~~ Same design as #2506. No inscription at bottom. Very fine.
- 2508 A very fine cover, in red, white and blue.
- 12 ~~2509~~ Same design as #2508, in lighter colors. Very fine.
- 2510 A superb cover, in red and blue.
- 12 ~~2511~~ Same design as #2510. Inscription at bottom, "Union Forever". Very fine.
- 12 ~~2512~~ Same design as #2510. Inscription at bottom. "Liberty".
- 5 2513 Same design as #2510, without inscription. Superb.
- 12 ~~2514~~ A superb cover, in red and blue.
- 2515 A superb cover, in red and blue.
- 2516 A superb cover, in red and blue.
- 12 ~~2517~~ Three (3) superb covers, in red and blue, with different verses.
- 220 ~~2518~~ A very fine cover, same design as #2517, with a Blood Penny Post.
- 3 ~~2519~~ Three (3) superb covers, same design as #2517, with different inscriptions.
- 3 ~~2520~~ Three (3) superb covers, same design as #2517, with different inscriptions.
- 3 ~~2521~~ Three (3) superb covers, same design as #2517, with different inscriptions.
- 3 ~~2522~~ Three (3) superb covers, same design as #2517, with different inscriptions.

- ¹⁵⁰ 2523 Four (4) very fine covers, same design as #2517, with different inscriptions.
 4- 2524 A superb cover, same design as #2517, without inscription.
²⁷⁵ 2525 Two (2) superb covers, same design as #2517, in blue.
²⁷⁵ 2526 Two (2) superb covers, same design as #2517, in blue.
³³⁸ 2527 Two (2) very fine covers, same design as #2517, in blue.
 3- 2528 A superb cover, same design as #2517, in blue.
²³² 2529 A very fine cover, same design as #2517, in red.
 18- 2530 A superb cover, in black on buff, with 3c 1851 tied. "No Nothing Party". VERY RARE. The late Geo. Walcott paid \$50. for this cover.
 2531 A superb cover, in purple. VERY RARE.
 2532 A superb cover, in red and blue.
³³² 2533 A duplicate of #2532. Superb.

EAGLES AND FLAGS

- 2534 A superb and very RARE cover.
 2535 A superb cover, in red and blue.
¹⁰⁹ 2536 Same design as #2535, in lighter colors. Very fine.
 2537 A superb cover, in red, white and blue.
 2538 A superb cover, in red and blue.
 2539 A superb cover, in red and blue on yellow.



2540 A superb cover, in red and blue on yellow.

4 2541 Same design as #2540 on white. Superb.

3 2542 A very fine cover, in red and blue. Stamp trimmed.

2543 A very fine cover, in red and blue. 3c 1861 tied "Banks Div."

3 2544 Same design as #2543, in purple. Very fine.

2545 A superb cover, in red and blue.

2546 A very fine cover, in red and blue. Stamp slightly damaged.

2547 A superb cover, in red, white and blue.

3 2548 Same design as #2547, with verse, "Wave On". Very fine.

2 2549 Same design as #2547. "The People". Superb.

3 2550 Same design as #2547. "Majestic Monarch". Superb.

3 2551 Same design as #2547, without inscription. Very fine.

3 2552 Same design as #2547, in red. No inscription. Superb.

4 2553 Same design as #2547, in blue. No inscription. Superb.

3 2554 Same design as #2547, in blue. "When All We Have". Superb.

3 2555 Same design as #2547, in blue. "Our Eagle and Flag". Very fine.

3 2556 Same design as #2547, in black. Inscription by COLBY, "So Long As There Is". Superb. VERY RARE.

4 2557 Same design as #2547, in black. "Confiscated Rebel". Superb.

4 2558 Same design as #2547, in black on orange. "When All We Have". Very fine.

2559 A superb cover, in red, white and blue.

2560 A very fine cover, in red, white and blue.

2561 A superb cover, in red, white and blue on orange.

2 2562 A superb cover, in red, white and blue.

3 2563 Same design and inscription as #2562, with imprint of maker on side. Superb.

2 2564 A superb cover, in red, white and blue. 3c 1857 tied with STEAMBOAT cane.

5 2565 Same design as #2564. Superb.

2566 A very fine cover, in red, white and blue.

2 2567 A very fine cover, in red, white and blue.

2 2568 Same design as #2567, with inscription on left. Very fine.

3 2569 Same design as #2567, without inscription. Fine.

2570 A superb cover, in red and blue. VERY RARE.

2571 A very fine cover, in orange on buff.

- 2572 A superb cover, in red, white and blue.
- 2573 A very fine cover, in red. Stamp trimmed.
- 2574 A superb cover, in red and blue.
- 4-2575 Same design as #2574, in purple. Superb.
- 22-2576 Same design as #2574, in red. Superb.
- 2577 A superb cover, in red and blue.
- 2578 A very fine cover, in black.

322



2579

2581

2582

2583

122



2584

2585

2586

2588

2590



2591

2593

2594

2595



2596

2598

2599

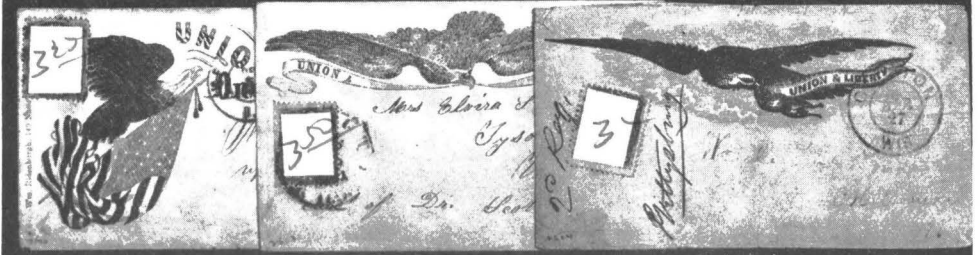

2600

2603

2604

- 2579 A superb cover, in red, white and blue.
- 3 2580 Same design as #2579, with imprint at bottom. Very fine.
- 2581 A superb cover, in blue. VERY RARE.
- 2582 A superb cover, in red and blue.
- 2583 A superb cover, in red, white and blue.
- 2584 A very fine cover, in red, white and blue on yellow. Stamp pen cancelled.
- 2585 A superb cover, in red, white and blue.
- 2586 A superb cover, in red, white and blue.
- 3 2587 Same design as #2586, without inscription. Superb.
- 2588 A superb cover, in red, white and blue.
- 3 2589 Same design as #2588. "U. S. A." in shield, "Union and Liberty" at bottom. Very fine.
- 2590 A superb cover, in red, white and blue.
- 2591 A very fine cover, in red, white and blue. Postmarked and franked.
- 3 2592 Same design as #2590. No inscription at top and in ribbon. Very fine.
- 2593 A very fine cover, in red, white and blue. VERY RARE.
- 2594 A superb cover, in blue.
- 2595 A superb cover, in blue.
- 2596 A superb cover, in red, white and blue.
- 3 2597 Same design as #2596, without "Union". Superb.
- 2598 A superb cover, in red, white and blue.
- 2599 A superb cover, in red, white and blue on rose.
- 2600 A superb cover, in red, white and blue.
- 3 2601 Same design as #2600, with imprint at bottom. Superb.
- 3 2602 Same design as #2600, without imprint. Superb.
- 2603 A superb cover, in red and blue.
- 2604 A superb cover, in red and blue.

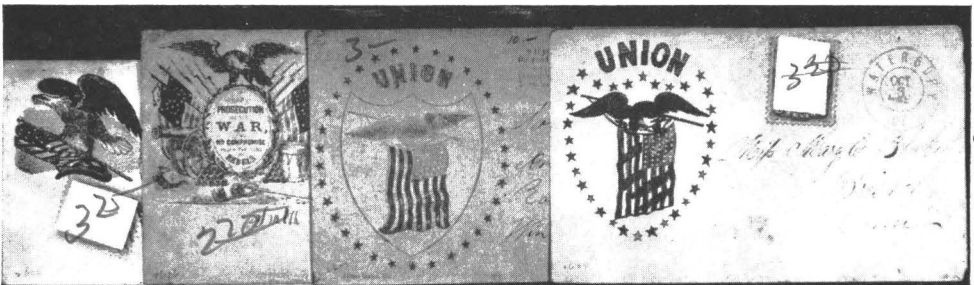

2605

2606

2607

2609



2611

2615

2616

2617

2619

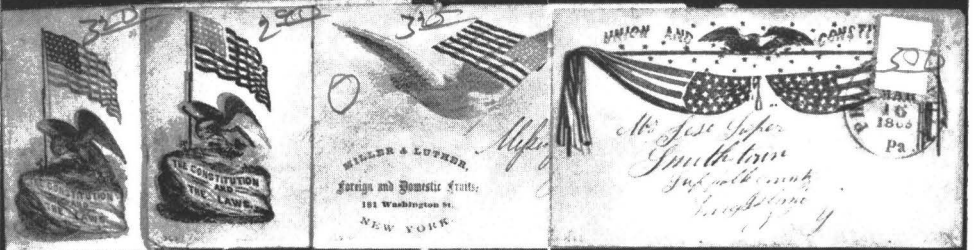

2620

2621

2622

2626



2627

2628

2629

2630

2631

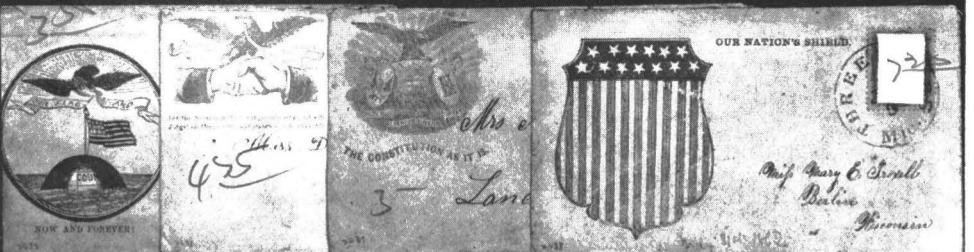

2632

2633

2637

2638

- 2605 A superb cover, in black.
- 2606 A very fine cover, in black. *Same as 74 in Reg 00 USA*
- 2607 A very fine cover, in red, white and blue on yellow.
- 28* 2608 Same design as #2607, in red, white and blue on white. Superb.
- 2609 A superb cover, in red, white and blue.
- 2* 2610 Same design as #2609, in blue. Very fine.
- 2611 A superb cover, in red, white and blue.
- 33* 2612 Same design as #2611, no inscription at left. Superb.
- 6* 2613 Same design as #2612. Inscription at bottom only, "Union Forever".
Very fine.
- 225* 2614 Same design as #2611, without inscription. Superb.
- 2615 A superb cover, in red, white and blue.
- 2616 A superb cover, in red, white and blue.
- 2617 A superb cover, in red, white and blue.
- 11* 2618 Same design as #2617. Inscription in ribbon, "Uphold the Flag". Superb.
- 2619 A very fine cover, in red, white and blue.
- 2620 A superb cover, in red, white and blue.
- 2621 A superb cover, in red, white and blue.
- 2622 A superb cover, in red, white, blue and black.
- 22* 2623 Same design as #2622, with verse. Very fine.
- 3* 2624 Same design as #2422, without inscription. Superb.
- 34* 2625 Same design as #2622, without inscription. Tassels waving. Superb.
- 2626 A superb cover, in red, white and blue.
- 2627 A superb cover, in black on orange.
- 2628 A superb cover, in red.
- 2629 A superb cover, in black on orange.
- 2630 A very fine cover, in red on buff.
- 2631 A very fine cover, in red. RARE.
- 2632 A very fine cover, in red and blue.
- 2633 A superb cover, in blue.
- 22* 2634 Same design as #2633, in red. "Hold Your Grip". Very fine, but stamp slightly damaged.
- 16* 2635 Same design as #2633, in blue on orange. Imprint of maker on bottom. Very fine.
- 210* 2636 Same design as #2633, in red on orange. No inscription. Very fine.
- 2637 A very fine cover, in blue. VERY RARE.

SHIELDS

- 2638 A superb cover, in red, white and blue.

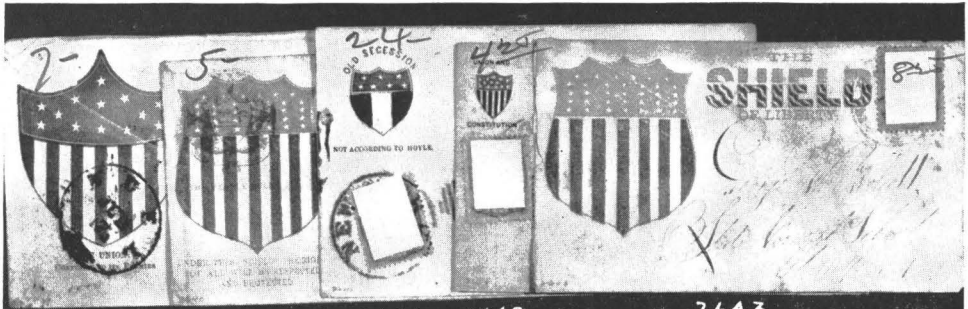

2639 2640 2641 2642 2643



2644 2645 2646 2647 2650

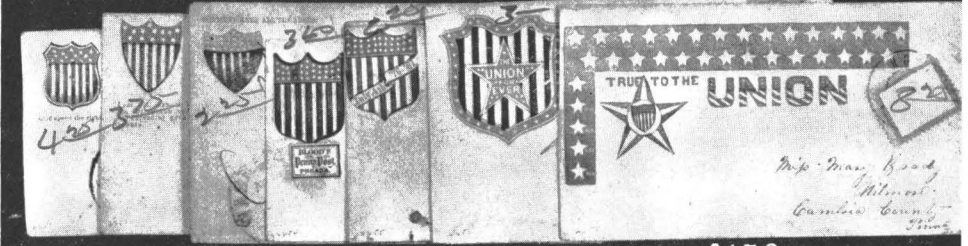

2651 2652 2653 2654 2655 2656 2658

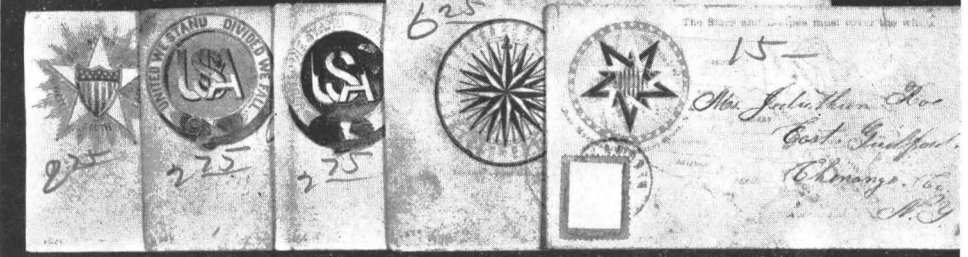

2659 2664 2666 2670 2671



2673 2674 2675 2676 2677

- 2639 A superb cover, in red, white and blue.
- 2640 A superb cover, in red, white and blue.
- 2641 A superb cover, in red, white and blue.
- 2642 A superb cover, in red, white and blue.
- 2643 A superb cover, in red, white and blue, with a 3c 1861 PINK.
- 2644 A superb cover, in red. VERY RARE.
- 2645 A superb cover, in red, white and blue.
- 2646 A superb cover, in red, white and blue.
- 2647 A very fine cover, in red, white and blue.
- 3-2648 Same design as #2647. "Fear Not Abram". Very fine, but stamp cut in half.
- 3-2649 Same design as #2647, without inscription. Very fine.
- 2650 A very fine cover, in red, white and blue.
- 2651 A superb cover, in red, white and blue.
- 2652 A superb cover, in red, white and blue.
- 2653 A very fine cover, in red, white and blue.
- 2654 A superb cover, in red, white and blue.
- 2655 A superb cover, in red, white and blue.
- 2656 A superb cover, in red, white and blue.
- 2-2657 Same design as #2656. Inscription in star, slightly different. Very fine.
- 2658 A very fine cover, in red, white and blue.
- 2659 A superb cover, in red, white and blue.
- 2-2660 Same design as #2659. Very fine.
- 1-2661 Same design as #2659, in magenta. Superb.
- 3-2662 Same design as #2659, in blue. Superb.
- 3-2663 Same design as #2659, in blue. Superb.
- 2664 A very fine cover, in red, white and blue.
- 2-2665 Same design as #2664, with colors arranged differently. Superb.
- 2666 Two (2) covers, one very fine, one fine. In red and blue.
- 2-2667 Same design as #2666, in red. Superb.
- 3-2668 Same design as #2666, in blue. Superb.
- 5-2669 Same design as #2666, in black on orange. Very fine.
- 2670 A superb cover, in red, and blue. Stamp cancelled "Paid 1", in circle. VERY RARE.
- 2-2671 A superb cover, in red, blue and brown, by Chas. Magnus. VERY RARE.
- 4-2672 Same design as #2671, without the map. Superb.
- 2673 A superb cover, in red, white and blue.
- 2674 A very fine cover, in red and blue. VERY RARE.
- 2675 A very fine cover, in red, white and blue.
- 2676 A superb cover, in red, white and blue.
- 2677 A fine cover, in red, white and blue.

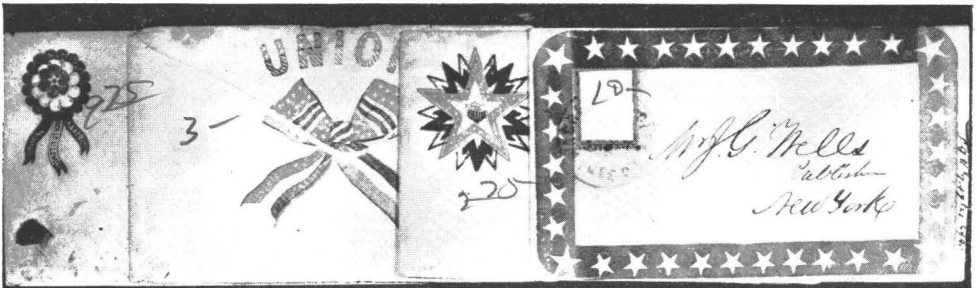

2679

2680

2682

2683



2684

2685

2686

2687

2688

2689



2690

2691

2692

2693

2694

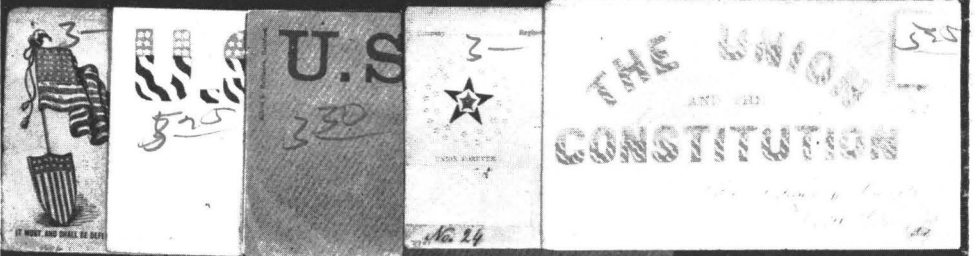

2696

2699

2700

2701

2702

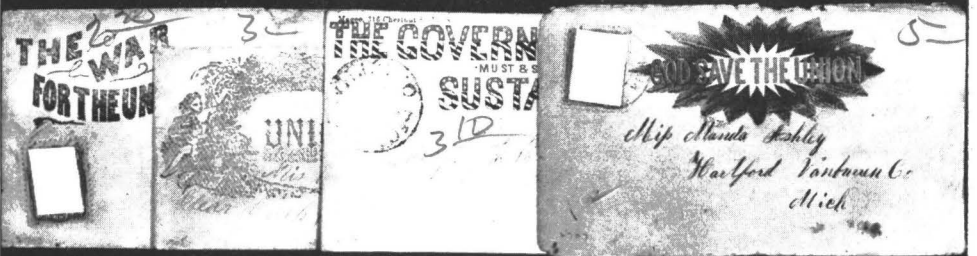

2703

2705

2706

2707

- 328 2678 Same design as #2677. Superb.
 2679 A very fine cover, in red and blue.
 2680 A very fine cover, in red, white and blue. Stamp on back.
- 3 2681 Same design as #2680, without "Union". Very fine. Stamp trimmed.
 2682 Two (2) superb covers, in red, white and blue.
 2683 A superb cover, in blue on white. Very rare. The only one I have ever seen.
 2684 A superb cover, in red and blue.
 2685 A very fine cover, in red, white and blue.
 2686 A superb cover, in red, white and blue.
 2687 A superb cover, in green. VERY RARE.
 2688 A very fine cover, in red, white and blue.
 2689 A superb cover, in red, white and blue.
 2690 A very fine cover, in red, white and blue. Stamp pen cane.
 2691 A superb cover, in red, white and blue.
 2692 A superb cover, in red, white and blue.
 2693 A very fine cover, in red, white and blue.
 2694 A superb cover, in red, white and blue.
- 3 2695 Same design as #2694, without inscription. Very fine.
 2696 A superb cover, in red, white and blue.
- 48 2697 Same design as #2696. Inscription, "It Shall Be Defended".
- 3 2698 Same design as #2696. Inscription, "The Dread of Traitors".
 2699 A superb cover, in red, white and blue.
 2700 A very fine and rare cover, in red on orange. Stamp slightly damaged.
 2701 A fine cover, in red and blue.
 2702 A superb cover, in red, white and blue.
 2703 A fine cover, in red.
- 120 2704 Same design as #2703, in blue. Fine.
 2705 A very fine cover, in red.
 2706 A superb cover, in red, white and blue.
 2707 A superb cover, in red and blue.

4-20

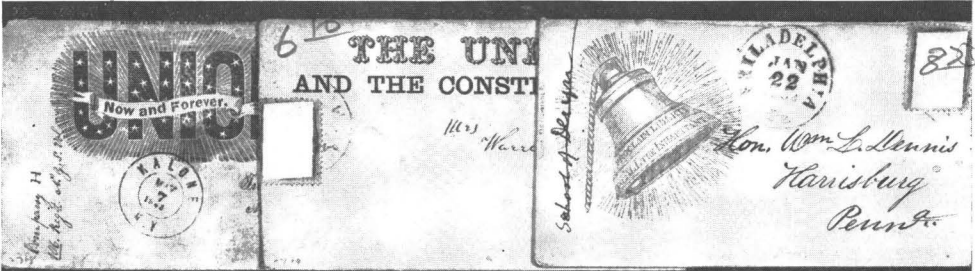

2708

2709

2710

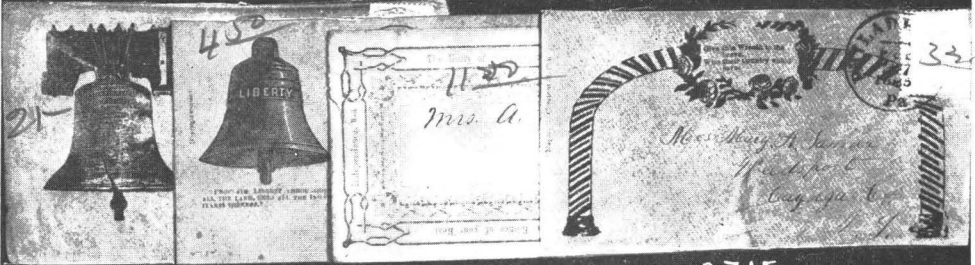

2711

2712

2714

2715



2716

2717

2718

2720

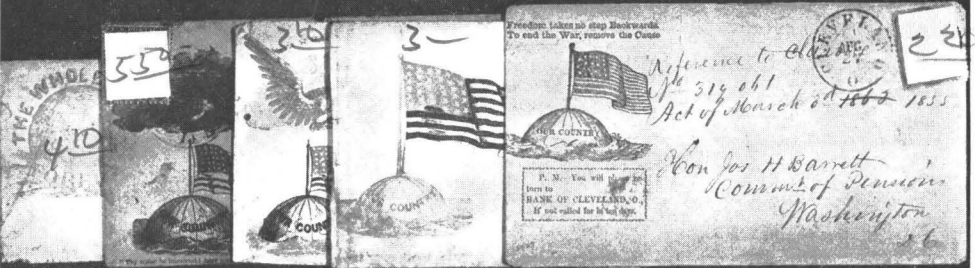

2722

2724

2725

2726

2727



2728

2729

2750

- 2708 A superb cover, in red.
 2709 A very fine cover, in red. Stamp slightly trimmed.

LIBERTY BELLS

- 2710 A superb cover, in blue.
 2711 A superb cover, in black on orange. VERY RARE. The only one I have ever seen.
 2712 A very fine cover, in purple.
 2713 Same design as #2712, in black. Very fine, but stamp slightly damaged.

VERSES

- 2714 A superb cover, in grayish purple on white. VERY RARE. The only one I have ever seen.
 2715 A superb cover, in red and blue on orange.
 2716 A superb cover, in red and green.
 2717 A superb cover, in red and green.
 2718 A superb cover, in red and green.
 2719 Same design as #2718, with hand at left, pointed toward design. Superb and VERY RARE.
 2720 A very fine cover, in red and green.
 2721 Same design as #2720. Imprint of maker in green. Superb.

GLOBES

- 2722 A very fine cover, in blue.
 2723 Same design as #2722, in red. Superb.
 2724 A superb cover, in red, white and blue on yellow.
 2725 A very fine cover, in red, white and blue.
 2726 A very fine cover, in red, white and blue. VERY RARE.
 2727 A superb cover, in blue.
 2728 Two (2) very fine covers, in red, white and blue.
 2729 Two (2) superb covers, in red, white and blue, with different inscriptions.
 2730 Two (2) superb covers, in red, white and blue, with different inscriptions. Same design as #2729.
 2731 Two (2) superb covers, in red, white and blue, with different inscriptions. Same design as #2729.
 2732 Two (2) superb covers, same design as #2729, one with inscription and one without.

- 2733 Same design as #2729, with inscriptions in three lines, in red and blue. Superb.
- 2734 Same design as #2729, with inscription, "Shoot The First Man". Superb.
- 2735 Two (2) superb covers, same design as #2729, with different inscriptions.
- 2736 Two (2) superb covers, same design as #2729, with different inscriptions.
- 2737 Two (2) superb covers, same design as #2729, with different inscriptions.
- 2738 Two (2) superb covers, same design as #2729, with different inscriptions.
- 2739 Two (2) very fine covers, same design as #2729, with different inscriptions.
- 2740 Two (2) very fine covers, same design as #2729, with different inscriptions.
- 2741 Three (3) very fine covers, same design as #2729, with different inscriptions.
- 2742 Three (3) very fine covers, same design as #2729, with different inscriptions. Stamps pen cancelled.
- 2743 A very fine cover, in brown, same design as #2729. RARE.
- 2744 A very fine cover, same design as #2729, in black. RARE.
- 2745 A very fine cover, same design as #2729, in purple.
- 2746 Two (2) superb covers, same design as #2729, in blue.
- 2747 A very fine cover, same design as #2729, in blue.
- 2748 A superb cover, same design as #2729, in red.
- 2749 A superb cover, in red, same design as #2729.
- 2750 A very fine cover, in red, white and blue.
- 2751 Same design as #2750. Superb.
- 2752 Same design as #2750. Superb.



310

CANNONS AND FLAGS

- 2753 A very fine cover, in red, white and blue, with a 10c 1857 tied.
- 2754 A superb cover, in red, white and blue.
- 2755 A superb cover, in red, white and blue.
- 3² 2756 Same design as #2755, in black on orange. "This is The Compromise".
Superb.
- 2757 A superb cover, in red, white and blue.
- 3² 2758 Same design as #2757, with cannon wheels in blue. Very fine. "This
Monitor".
- 4⁶ 2759 Same design as #2757, with different inscription. Fine.
- 3² 2760 A superb cover, in red, white and blue.
- 1²⁰ 2761 A superb cover, in red, white and blue on yellow.
- 2762 A superb cover, in red, white and blue on white.
- 2763 A superb cover, in red, white and blue.
- 2764 A superb cover, in red, white and blue. VERY RARE.
- 3⁶ 2765 A very fine cover, in red, white and blue.
- 1- 2766 A very fine cover, in red, white and blue. Stamp damaged.
- 4² 2767 A superb cover, in red, white and blue, on yellow.
- 2768 A superb cover, in red, white and blue.
- 1³ 2769 Same as #2768. Inscription, "With The Stars". Superb.
- 1¹⁰ 2770 Same as #2768. Inscription, "Tis The Star". Superb.
- 3¹⁰ 2771 Same as #2768. Inscription, "This Is The Preacher". Superb.
- 3¹⁰ 2772 Same as #2768. Inscription, "The Traitor's Doom". Superb.
- 3- 2773 Same as #2768. Inscription, "The Old Flag". Superb.
- 2² 2774 Same as #2768. Inscription, "Shoot The Man". Superb.
- 4² 2775 Same as #2768. Inscription, "Shoot The First Man". Superb.
- 3⁴ 2776 Same as #2768. Inscription, "Secession Antidote". Superb.
- 3² 2777 Same as #2768. Inscription, "Our Flag is There". Superb.
- 3² 2778 A superb cover, same design, Lincoln and Johnson at top. Inscription,
"Our Compromise", at bottom. Superb.
- 2²⁰ 2779 Same as #2768. Inscription, "Our Compromise", with a 3c 1857 tied
with a R. R. Cane. Superb and RARE.
- 3² 2780 Same as #2768. Inscription, "Our Compromise", in large letters. Su-
perb.
- 3- 2781 Same as #2768. Inscription, "Our Compromise", in blue. Superb.
- 2²⁰ 2782 Same as #2768. Inscription, "Our Only Argument". Very fine.

- 3²⁵ 2783 Two (2) superb covers, same design as #2768. Inscription, "Our Compromise".
- 3- 2784 Same as #2768. Inscription, "Our Compromise", in small letters. Very fine.
- 3- 2785 Same as #2768. Inscription, "I Will Lead You". Very fine.
- 3¹⁰ 2786 Same as #2768. Inscription, "If Anyone Attempts", in blue. Superb.
- 3²⁵ 2787 Same as #2768. Inscription, "I Accept Your Timely Inv.". Superb.
- 2⁶⁰ 2788 Same as #2768. Inscription, "Death To Traitors". Superb.
- 1¹⁰ 2789 Same as #2768. Inscription, "Americans Will Defend Their Rights". Very fine.
- 1⁶⁰ 2790 Same as #2768, without inscription. Superb.
- 3²² 2791 Same as #2768, in red. Inscription, "Our Compromise". Superb.
- 4- 2792 Same as #2768, in black on magenta, without inscription. Superb.
- 3²⁵ 2793 Three (3) fine covers. Same as #2768, with different inscriptions. Stamps damaged.

HANDS WITH FLAG

- 2794 A superb cover, in red, white and blue.
- 2795 A superb cover, in red, white and blue.
- 3- 2796 Same design as #2795, without inscription. Superb.
- 3²⁵ 2797 Same as #2795. Inscription, "If Anyone Attempts". Superb.
- 2²⁵ 2798 Same as #2795. Inscription, "What God In His Mercy". Superb.
- 2²⁵ 2799 Same as #2795. Inscription, "We are All Brothers". Superb.
- 2²⁵ 2800 Same as #2795. Inscription, "United We Stand". Superb.
- 3⁴⁰ 2801 Same as #2795, without inscription. Superb.
- 3¹⁰ 2802 Same as #2795. Inscription, "The Union of Hearts". Very fine.
- 2¹⁰ 2803 Same as #2795. Inscription, "The Star Spangled Banner". Superb.
- 3⁴⁰ 2804 Same as #2795. Inscription, "The Rock of Our Political Salvation". Superb.
- 2¹⁰ 2805 Same as #2795. Inscription, "The Laws of The U. S." Very fine.
- 3²⁵ 2806 Same as #2795. Inscription, "Peacably If We Can". Superb.
- 2¹⁰ 2807 Same as #2795. Inscription, "Our Union Forever". Superb.
- 3⁴⁰ 2808 Three (3) very fine covers, same as #2795, with different inscriptions. Stamps damaged.
- 2809 A superb cover, in red, white and blue.
- 3²⁰ 2810 Same design as #2809. Inscription, "United We Stand", in blue. Superb.
- 4⁵⁰ 2811 Same as #2809. Inscription, "United We Stand", in red. Very fine.

- 3⁵ 2812 Same as #2809. Inscription, "The Bases of Our Political System". Superb.
- 2¹⁰ 2813 Same as #2809. Inscription, "Death To Traitors". Superb.
- 3 2814 Same as #2809, without inscription. Superb.
- 4³ 2815 Same as #2809, in blue. Inscription, "The Union Now and Forever". Superb.
- 2816 A superb cover, in red, white and blue. The only one I have ever seen.
- 2817 A very fine cover, in blue and red.
- 2818 A superb cover, in blue.
- 2 2819 Same as #2818, in red. Inscription, "The Union and Cons." Stamp torn.
- 3⁵ 2820 Same as #2819, in blue on orange. Very fine.
- 4 2821 Same as #2818, without inscription, in blue. Superb.
- 3¹⁰ 2822 Same as #2821, in red. Superb.
- 3¹⁰ 2823 Same as #2821, in dark blue. Superb.
- 5²⁵ 2824 Same as #2821, in red, white and blue. Superb.
- 3⁵ 2825 Same design as #2821, in red, white and blue. Superb.
- 3² 2826 Same as #2818. Inscription, "The Union of Lakes". Very fine.
- 2827 A very fine cover, in red, white and blue. Inscription in red.
- 4 2828 Same as #2827, with inscription in blue. Very fine.
- 2829 A superb cover, in red, white and blue.
- 2 2830 Same as #2829, in purple on white. Superb.
- 2831 A very fine cover, in red, white and blue.

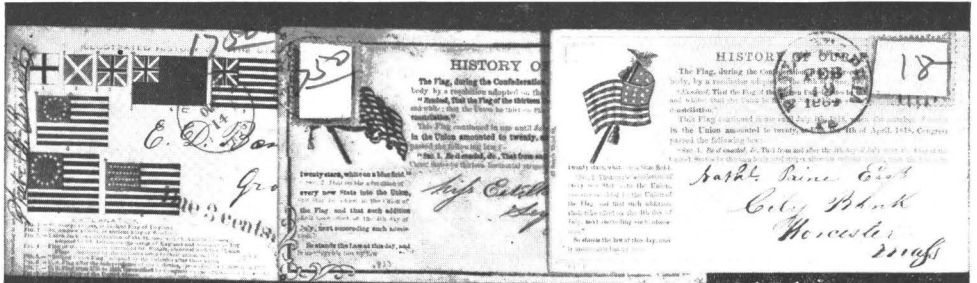

2832

2833

2834

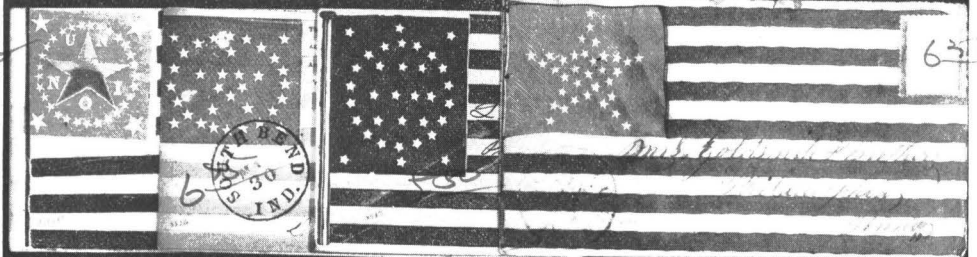

2835

2836

2837

2838

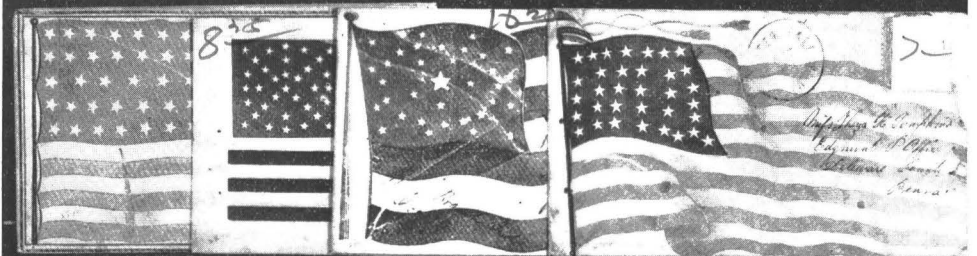

2839

2840

2841

2842

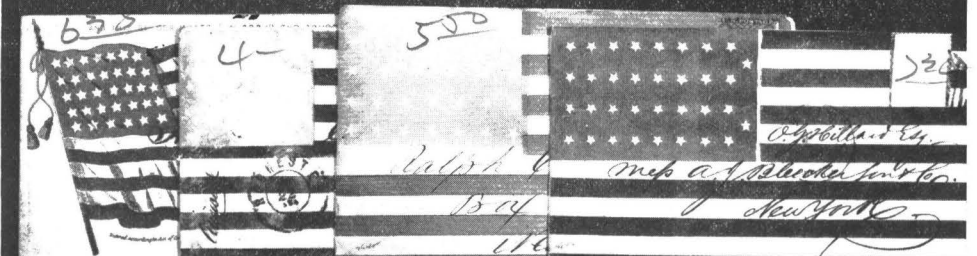

2843

2844

2845

2846

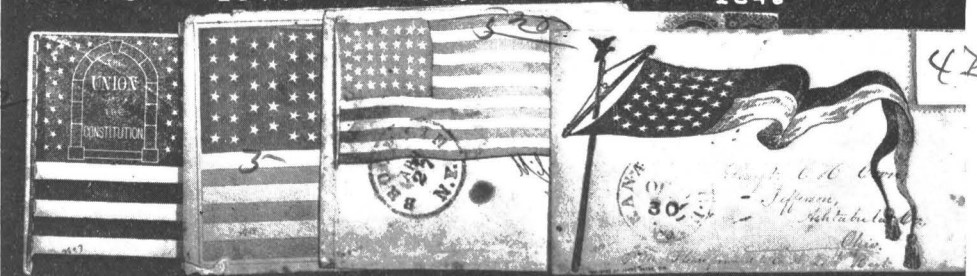

2847

2848

2849

2850

- 2832 A superb cover, in red, white and blue.
- 2833 A superb cover, in red, white and blue.
- 2834 A superb cover, in red, white and blue. VERY RARE. — *nine slight
differences*
- 2835 A superb cover, in red, white and blue.
- 2836 A superb cover, in red, white and blue.
- 2837 A superb cover, in red, white and blue. Used in Memphis, Tenn. and sent across the lines. VERY RARE.
- 2838 A superb cover, in red, white and blue.
- 2839 A superb cover, in red, white and blue.
- 2840 A superb cover, in red, white and blue.
- 2841 A very fine cover, in red, white and blue.
- 2842 A superb cover, in red, white and blue.
- 2843 A superb cover, in red, white and blue.
- 2844 A superb cover, in red, white and blue.
- 2845 A superb cover, in red, white and blue.

FLAGS

- 2846 A superb cover, in red, white and blue.
- 2847 A very fine cover, in red, white and blue.
- 2848 A very fine cover, in red, white and blue.
- 2849 A very fine cover, in red, white and blue.
- 2850 A superb cover, in red, white and blue.

320

350

1250

420

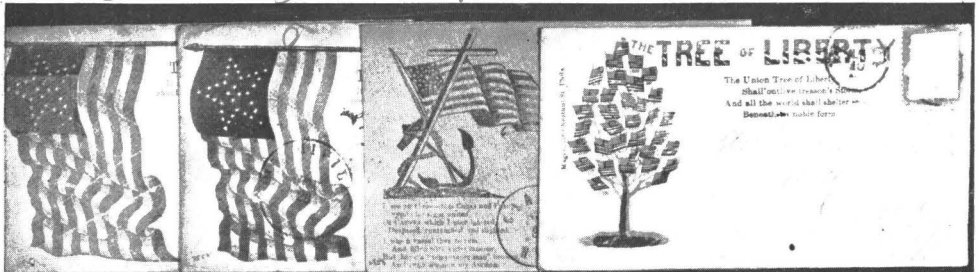

2851

2852

2853

2854

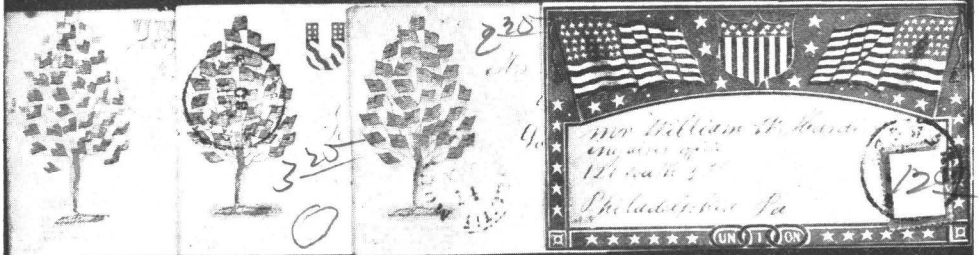

2855

2856

2857

2858

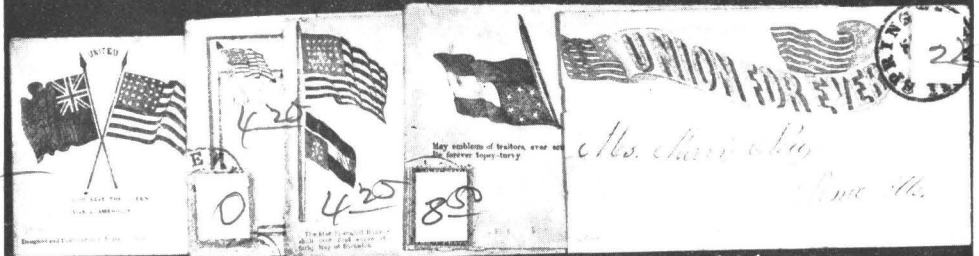

2860

2861

2862

2863

2864

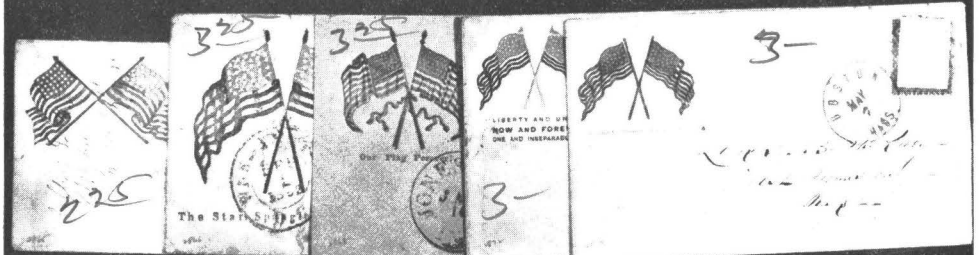

2865

2866

2868

2872

2873



2875

2877

2878

2879

335

405

520

520

- 2851 A superb cover, in red, white and blue.
- 2852 A superb cover, in red, white and blue.
- 2853 A superb cover, in black on buff, with a 3c 1857 tied with a RARE Paid
canc.
- 2854 A superb cover, in red, white and blue.
- 2855 A very fine cover, in red, white and blue. Stamp trimmed.
- 2856 A superb cover, in red, white and blue.
- 2857 A very fine cover, in red, white and blue.
- 2858 A superb cover, in red, white and blue.
- 2859 Same as #2858, in pale colors. Very fine.
- 2860 A very fine cover, in red, white and blue. The only one I have ever seen.
- 2861 A superb cover, in red, white and blue.
- 2862 A very fine cover, in red, white and blue.
- 2863 A superb cover, in red, white and blue.
- 2864 A superb cover, in red, white and blue.
- 2865 A superb cover, in red, white and blue.
- 2866 A very fine cover, in red, white and blue.
- 2867 Same as #2866. Inscription, "Our Heaven Born Banner". Superb.
- 2868 A superb cover, in red, white and blue on yellow.
- 2869 Same design as #2868. Inscription in red, "A Nation of Free Men".
Very fine.
- 2870 Same as #2869. Inscription in blue. Very fine.
- 2871 Same as #2868, without inscription. Superb.
- 2872 A superb cover, in red, white and blue.
- 2873 Same as #2872. Inscription, "The Union It Must". Superb.
- 2874 Same as #2872. Inscription, "These Colors Won't Run". Superb.
- 2875 A superb cover, in red, white and blue. Inscription in blue.
- 2876 Same as #2875. Inscription in red. Very fine.
- 2877 A superb cover, in red, white and blue.
- 2878 A superb cover, in red, white and blue.
- 2879 A superb cover, in red, white and blue.

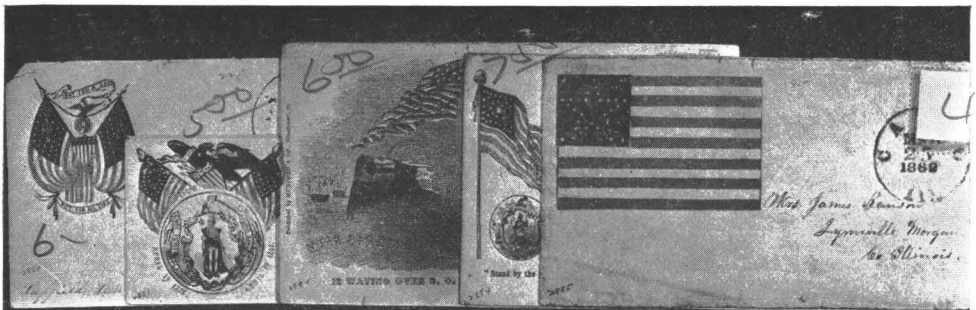

2880 2881 2882 2884 2885

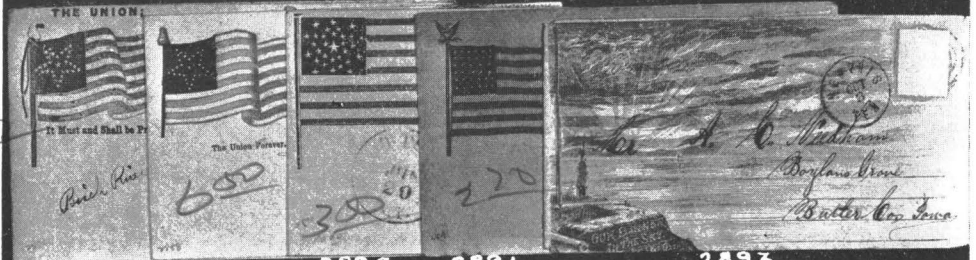

2886 2888 2890 2891 2893

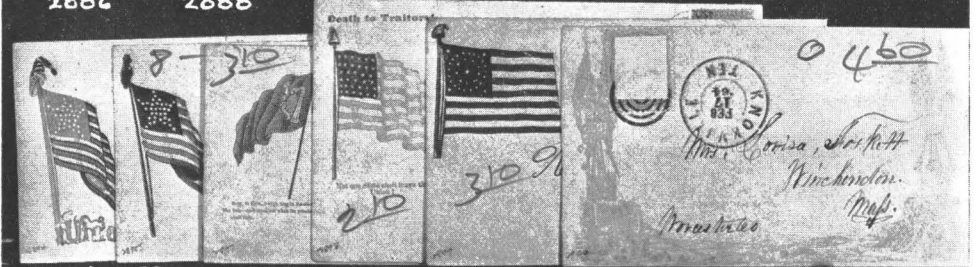

2894 2895 2897 2898 2899 2900

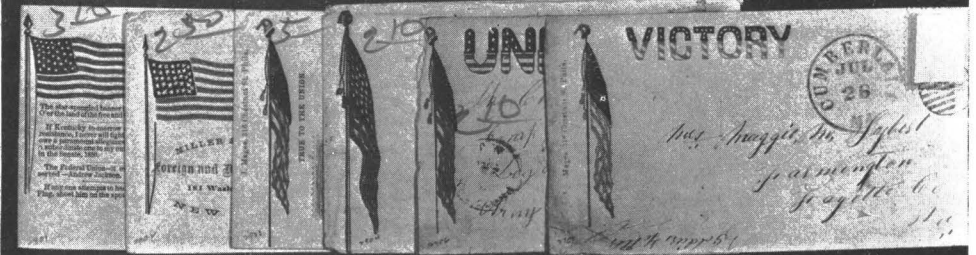

2901 2902 2903 2904 2906 2907



2908 2909 2910 2911 2913 2917 2918

2163-310 3-

- 2880 A superb cover, in red, white and blue.
- 2881 A very fine cover, in red, white and blue.
- 2882 A superb cover, in red, white and blue.
- 3 2883 Same as #2882, on orange. Inscription, "Our Flag is Still There". Superb.
- 2884 A superb cover, in red, white and blue. VERY RARE.
- 2885 A superb cover, in red, white and blue.
- 2886 A very fine cover, in red, white and blue.
- R 2887 Same as #2886. Inscription, "God Speed The Right". Very fine.
- 2888 A superb cover, in red, white and blue.
- 3 2889 Same as #2888, on orange. Inscription, "Or Any Other Man". Superb.
- 2890 A superb cover, in red, white and blue.
- 2891 A superb cover, in red, white and blue.
- 3 2892 Same as #2891. Inscription, "The Stars And Stripes Forever". Superb.
- 2893 A superb cover, in red, white and blue. EXTREMELY RARE COVER.
- 2894 A superb cover, in red, white and blue.
- 2895 A superb cover, in red, white and blue.
- 5 2896 Same design as #2895. Superb.
- 2897 A very fine cover, in green. Stamp pen cancelled. The only one I have ever seen.
- 2898 A superb cover, in red, white and blue.
- 2899 A superb cover, in red, white and blue.
- 6 2900 A superb cover, in olive.
- 2901 A superb cover, in red, white and blue.
- 2902 A superb cover, in red, white and blue. Printed in black.
- 2903 A superb cover, in red, white and blue, with a 3c 1861 tied with a R. R. cane.
- 2904 A very fine cover, in blue.
- 2 2905 Same as #2904, in red, white and blue. Very fine.
- 2906 A very fine cover, in red, white and blue. Stamp pen cancelled.
- 2907 A superb cover, in red, white and blue.
- 2908 A superb cover, in red, white and blue.
- 2909 A superb cover, in red, white and blue, with a 3c 1851 tied. VERY RARE.
- 2910 A superb cover, in red, white and blue.
- 2911 A superb cover, in red, white and blue.
- 2 2912 Same as #2911, without verse. Superb.

2913 A superb cover, in red, white and blue.

← 2914 Same as #2913. Inscription, "Long May It Wave". Very fine.

2915 Same as #2913. Inscription, "The Star Spangled Banner". Superb.

2916 Same as #2915. Very fine.

2917 A superb cover, in red, white and blue.

2918 A superb cover, in red, white and blue.

2919 Same as #2918. Inscription, "Long May It Wave". Superb.

2920 Same as #2918, without inscription. Superb.

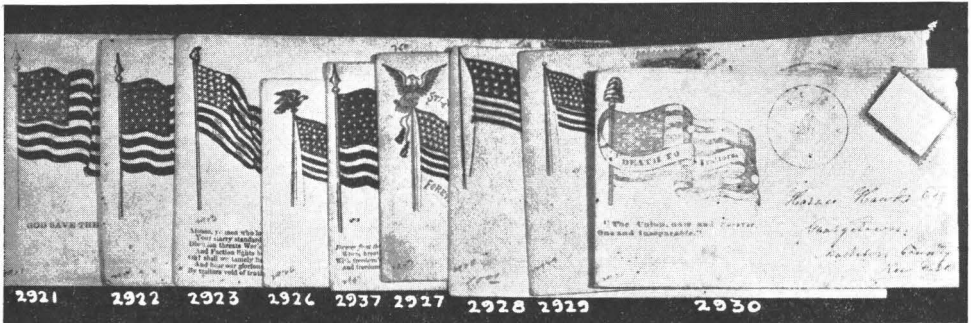

1921 1922 1923 1924 1937 1927 1928 1929 1930

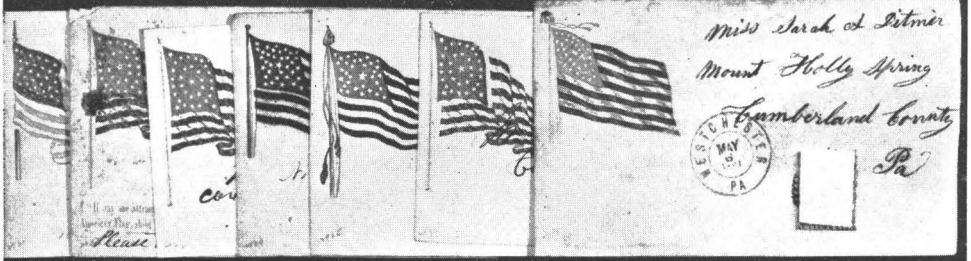

1931 1933 1932 1934 1935 1936 1938



1939 1940 1941 1942 1943 1944 1946 1947

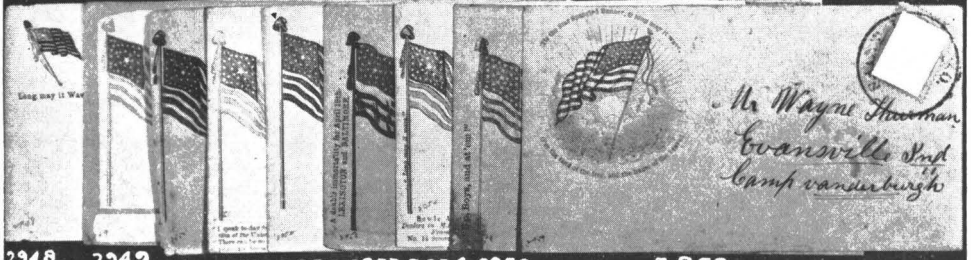

1948 1949 1950 1951 1952 1953 1954 1958 1959



1960 1962 1963 1964 1965 1966 1968

- 2⁶⁰ 2921 A superb cover, in red, white and blue.
- 3⁴⁰ 2922 A superb cover, in red, white and blue.
- 2⁶⁰ 2923 A superb cover, flag in red, white and blue. Inscription in black. VERY RARE.
- 2¹⁰ 2924 Same as #2923, inscription in blue, "Then Conquer". Very fine.
- 3⁶⁰ 2925 A superb cover, same as #2923, without inscription.
- 4⁰ 2926 A superb cover, in red, white and blue.
- 4⁵⁵ 2927 A superb cover, in red, white and blue.
- 2⁶⁰ 2928 A superb cover, in red, white and blue.
- 1¹⁰ 2929 A superb cover, in red, white and blue.
- 3¹⁰ 2930 A superb cover, in red, white and blue.
- 2³⁵ 2931 A superb cover, in red, white and blue.
- 3⁰ 2932 A superb cover, in red, white and blue.
- 1¹⁰ 2933 Same as #2932. Inscription, "If Anyone Attempts". Fine.
- 2¹⁰ 2934 A very fine cover, in red, white and blue.
- 2⁰⁰ 2935 A superb cover, in red, white and blue.
- 2¹⁰ 2936 A superb cover, in red, white and blue.
- 1¹⁰ 2937 A superb cover, in red, white and blue. Stamp pen canc.
- 3²⁵ 2938 A superb cover, in red, white and blue.
- 1¹⁰ 2939 A superb cover, in red, white and blue.
- 2940 A superb cover, in red, white and blue.
- 1⁰ 2941 A superb cover, in red, white and blue.
- 1⁰ 2942 A very fine cover, in red, white and blue.
- 1¹⁰ 2943 A superb cover, in red, white and blue.
- 1¹⁰ 2944 A superb cover, in red, white and blue. *name no inscription*
- 2¹⁰ 2945 Same as #2944. Inscription, "The Union Forever". Superb.
- 1¹⁰ 2946 A very fine cover, in red, white and blue.
- 2⁰⁰ 2947 A superb cover, in red, white and blue.
- 1⁵⁰ 2948 A superb cover, in red, white and blue.
- 3²⁰ 2949 A superb cover, in red, white and blue, on rose. VERY RARE.
- 2¹⁰ 2950 A superb cover, in red, white and blue.
- 1¹⁰ 2951 A superb cover, in red, white and blue.
- 2¹⁰ 2952 A superb cover, in red, white and blue.
- 2¹⁰ 2953 A superb cover, in red, white and blue.
- 1¹⁰ 2954 A superb cover, in red, white and blue.

- 150 2955 Same as #2954. Inscription in blue, "I Speak To-Day". Very fine.
- 210 2956 Same as #2954. Inscription, "And The Star Spangled Banner". Superb.
- 1- 2957 Same as #2954, with inscription along the flag pole, "Stand By The Union". Fine.
- 150 2958 A superb cover, in red, white and blue, with end of flag curled. RARE.
- 35 2959 A superb cover, in red, white and blue.
- 318 2960 A superb cover, in purple. VERY RARE.
- 1- 2961 Same as #2960, in red on buff. Very fine.
- 4 2962 A very fine cover, in red, white and blue. Stamp damaged.
- 3 2963 A superb cover, in red.
- 3 2964 A superb cover, in red, white and blue.
- 3 2965 A superb cover, in red, white and blue.
- 2 2966 A very fine cover, in red, white and blue.
- 210 2967 Same as #2966. Inscription at left of cover, "If Any Traitor". Superb.
- 310 2968 A superb cover, in red, white and blue.

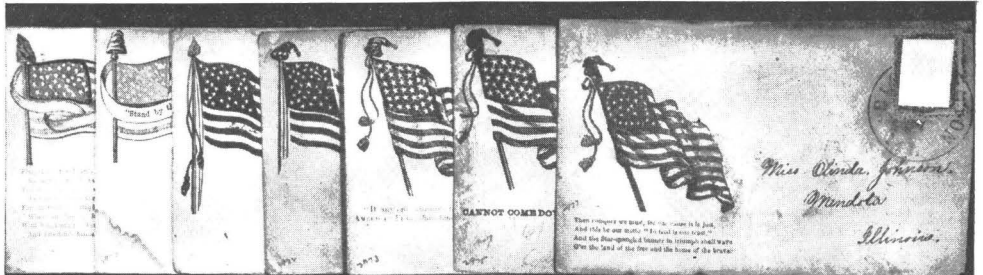

2969 2970 2971 2972 2973 2975 2977

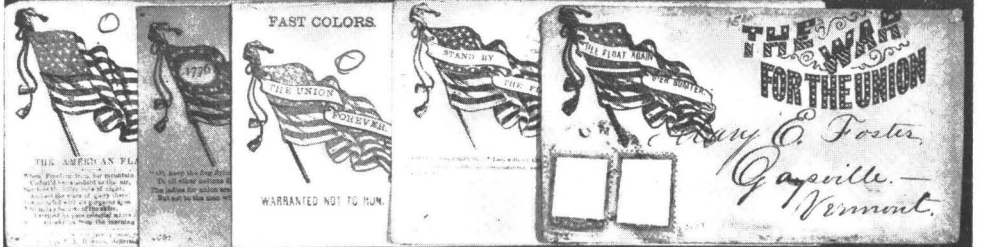

2978 2990 2995 2997 3008

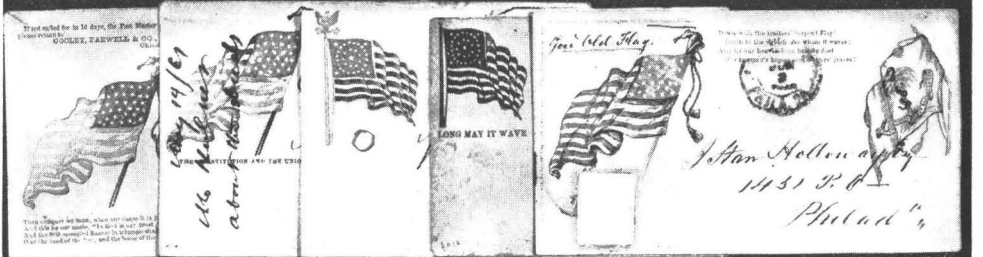

3009 3010 3015 3016 3024

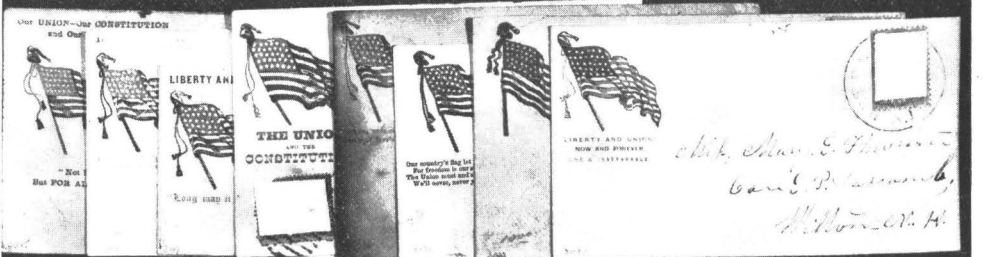

3025 3026 3027 3028 3029 3031 3033 3034

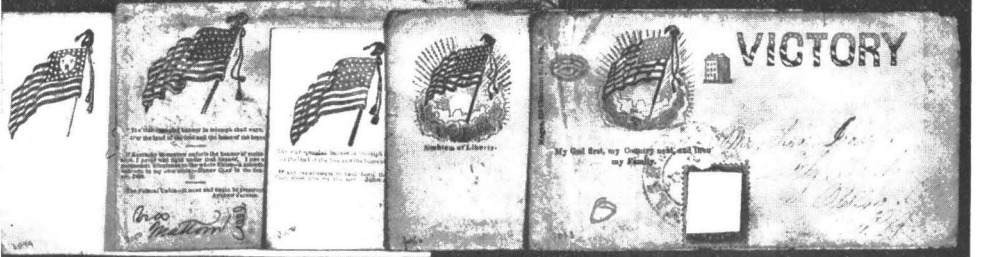

3049 3050 3054 3060 3063

- 3 2969 A superb cover, in red, white and blue.
- 40 2970 A superb cover, in red, white and blue.
- 210 2971 A superb cover, in red, white and blue.
- 110 2972 A superb cover, in red, white and blue.
- 110 2973 Two (2) very fine covers, in red, white and blue. One with inscription, and one without.
- 200 2974 Same as #2973. Inscription, "If Anyone Attempts". Very fine.
- 310 2975 A superb cover, in red, white and blue.
- 210 2976 Two (2) covers, same as #2975. Inscription, "Liberty and Union", and "Liberty and Union, One And Inseparable". Very fine.
- 230 2977 A superb cover, in red, white and blue.
- 2978 A very fine cover, in red, white and blue.
- 5 2979 Two (2) superb covers, same as #2978. Inscription, "Long May It Wave", on one. "If Anyone Attempts", on other.
- 30 2980 Two (2) superb covers, same as #2978. Inscription, on one, "Death To Traitors". The other, "If Anyone Attempts", in red.
- 210 2981 Two (2) superb covers, same as #2978. Inscription on one, "Our Flag Is Still There", in red. The other, "Tis The Flag of The Free", in blue.
- 210 2982 Two (2) superb covers, same as #2978. Inscription on one, "Forever Float", in blue. The other, "Stand By The Flag", in blue.
- 360 2983 Two (2) superb covers, same as #2978. Verse on one, "The Star Spangled Banner". The other, "The Flag of The Free", both in blue.
- 210 2984 Two (2) superb covers, same as #2978. Verse on one, "Then Conquer". The other, "Oh, Flag of My Heart". Both in blue.
- 210 2985 Two (2) superb covers, same as #2978. Verse on one, "We Must Keep". The other, "Tis The Star Spangled Banner". Both in blue.
- 230 2986 Two (2) superb covers, same as #2978. Inscription on one, "Flag of the Free". The other, "If Anyone Attempts". Both in blue.
- 110 2987 Three (3) very fine covers, same as #2978. Inscriptions all different, in blue.
- 310 2988 Three (3) fine covers, same as #2978, with different inscriptions, in blue.
- 30 2989 Two (2) very fine covers, same design as #2978, in blue, with different inscriptions, in blue.
- 230 2990 A superb cover, in red, white and blue.
- 210 2991 Same as #2990. Verse, "Then Conquer". Superb.
- 340 2992 Same as #2991, in blue. Superb.
- 5 2993 Same as #2990. Verse, "Then Conquer", in larger print. Very fine.
- 330 2994 Same as #2990, without verse. Superb.
- 173 2995 A superb cover, in red, white and blue. *NO inscription*
- 210 2996 Same as #2995, with colors arranged differently. Superb.
- 310 2997 Two (2) superb covers, in red, white and blue, with different inscriptions.

- 330 2998 Two (2) superb covers, same as #2997, with different inscriptions.
 210 2999 Three (3) very fine covers, same as #2997, with different inscriptions.
 310 3000 Three (3) superb covers, same as #2997, with different inscriptions.
 330 3001 Three (3) superb covers, same as #2997, with different inscriptions.
 210 3002 Two (2) very fine covers, same as #2997, with different inscriptions.
 210 3003 Three (3) very fine covers, same design as #2997, in blue, with different inscriptions.
 210 3004 Three (3) very fine covers, same as #2997, without inscriptions.
 210 3005 Three (3) superb covers, same as #3004, without inscriptions.
 210 3006 Two (2) superb covers, same as #3004, in red.
 210 3007 Two (2) very fine covers, same as #3004. One in red and one in black.
 210 3008 A very fine cover, in red, white and blue.
 210 3009 A superb cover, in red, white and blue.
 110 3010 A superb cover, in red, white and blue. Stamp tied with a rare town cane.
 210 3011 Two (2) superb covers, same as #3010, with different inscriptions.
 210 3012 Two (2) superb covers, same as #3010, with different verses.
 310 3013 Two (2) superb covers, same as #3010, with different inscriptions.
 210 3014 Two (2) very fine covers, same as #3010. One in red and one in black.
 210 3015 A very fine cover, in red, white and blue.
 110 3016 A superb cover, in red, white and blue.
 110 3017 A superb cover, same as #3016, with inscription at bottom, "Stand By The Stars and Stripes". VERY RARE.
 110 3018 Same as #3017, with verse, "Old Liberty". Very fine and RARE.
 230 3019 Three (3) superb covers, same as #3017. Inscriptions different.
 310 3020 Three (3) superb covers, same as #3017. Inscriptions different.
 210 3021 Two (2) superb covers, same as #3017. Inscriptions different.
 110 3022 Three (3) superb covers, same design as #3016, without inscription.
 310 3023 Same as #3016, with inscription, with a 3c 1861 tied with a Passaic N. J. oval cane. VERY RARE.
 210 3024 A superb cover, in red, white and blue, with a 1c 1861 tied.
 210 3025 A superb cover, in red, white and blue.
 110 3026 A superb cover, in red, white and blue.
 110 3027 A superb cover, in red, white and blue.
 110 3028 Two (2) very fine covers, in red, white and blue.
 110 3029 A superb cover, in red, white and blue.
 210 3030 A very fine cover, same design as #3029, in blue, without inscription.
 210 3031 Two (2) superb covers, in red, white and blue.
 110 3032 Two (2) superb covers, same as #3031, with different inscriptions.
 110 3033 A very fine cover, in red, white and blue.

- 10 3034 Three (3) superb covers, in red, white and blue, with different inscriptions.
- 200 3035 Three (3) superb covers, same as #3034, with different inscriptions.
- 210 3036 Three (3) superb covers, same as #3034, with different inscriptions.
- 160 3037 Three (3) very fine covers, same as #3034, with different inscriptions.
- 3 3038 Three (3) superb covers, same as #3034, with different inscriptions.
- 3 3039 Three (3) superb covers, same as #3034, with different inscriptions.
- 3 3040 Three (3) superb covers, same as #3034, with different inscriptions.
- 210 3041 Three (3) superb covers, same as #3034, with different inscriptions.
- 3 3042 Three (3) very fine covers, same as #3034, with different inscriptions.
- 3 3043 Four (4) superb covers, same design as #3034, without inscriptions.
- 110 3044 Four (4) very fine covers, same design as #3034. Three in blue and one in black. Different inscriptions.
- 110 3045 Three (3) superb covers, same design as #3034, in red. Different inscriptions.
- 130 3046 Two (2) superb covers, same design as #3034, with different inscriptions.
- 110 3047 A superb cover, same design as #3034. Inscription, "Obey The Laws", dying words of Douglas. RARE.
- 160 3048 A superb cover, same as #3034, with a very fine 3c PINK tied.
- 100 3049 A very fine cover, in red, white and blue.
- 110 3050 Two superb covers, with different inscriptions. Red, white and blue.
- 160 3051 Three (3) very fine covers, same as #3050, with different inscriptions.
- 110 3052 Two (2) superb covers, same as #3050, with different inscriptions.
- 310 3053 Two (2) superb covers, same design as #3050. One in red and one in blue. Different inscriptions.
- 110 3054 Two (2) superb covers, in red, white and blue. Different inscriptions.
- 215 3055 Two (2) superb covers, same as #3054, with different inscriptions.
- 215 3056 Two (2) superb covers, same as #3054, one with inscription, and one without.
- 210 3057 Three (3) very fine covers, same as #3054, with different inscriptions.
- 340 3058 A superb cover, same as #3054, with a green cane. Verse, "Flag of The Free".
- 300 3059 A superb cover, same as #3054, with a 3c 1857 tied with a rare town cane.
- 210 3060 Two (2) superb covers, in red, white and blue, with different inscriptions under the flag.
- 210 3061 Three (3) very fine covers, same as #3060, with different inscriptions at bottom only.
- 210 3062 Three (3) very fine covers, same as #3060. One in red, white and blue and two in blue. Different inscriptions.
- 360 3063 A very fine cover, in red, white and blue. VERY RARE.
- 620 3064 Same as #3063, on pink, without "Victory". Superb.
- 310 3065 Same as #3064, on white. Superb.

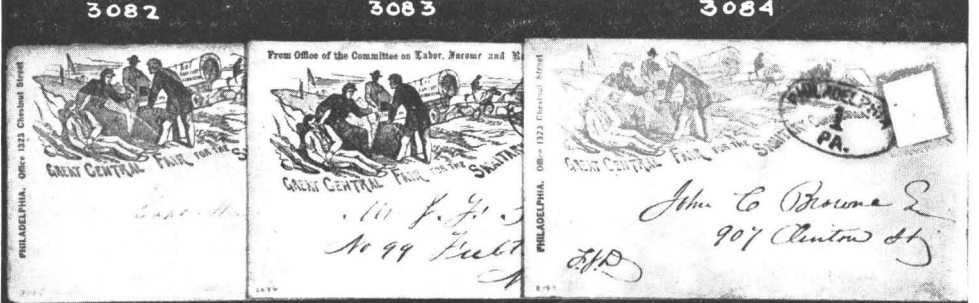
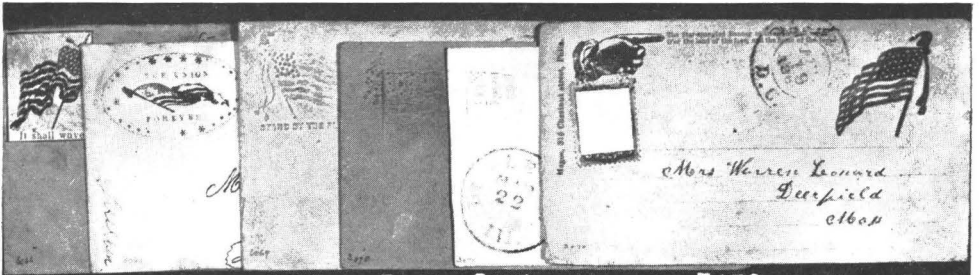

- 10 3066 A superb cover, in red, white and blue on yellow.
- 36 3067 A superb cover, in red, white and blue.
- 4 3068 Same as #3067 with smaller stars. Superb.
- 10 3069 A superb cover, with embossed flag.
- 10 3070 A superb cover, with flag embossed.
- 15 3071 A very fine cover, with flag embossed.
- 35 3072 A superb cover, in red, white and blue.
- 36 3073 Same as #3072. Inscription at top, "Stand By It". Superb.
- 20 3074 A very fine cover, in red, white and blue.
- 20 3075 A superb cover, in red, white and blue on gray.
- 4 3076 Same as #3075. Inscription in blue at top, "The Constitution Forever". Superb.
- 30 3077 Same as #3075 on white. Superb.
- 30 3078 A superb cover, in red, white and blue.
- 25 3079 A superb cover in blue.
- 20 3080 Same as #3079, in black. Very fine.
- 3 3081 A superb cover, in black. Stamp damaged.

SANITARY FAIRS

- 12 3082 A very fine cover, in black.
- 21 3083 A superb cover, in black, with a 3c 1861 tied with a fancy star cane.
- 20 3084 A superb cover, in black on yellow. EXTREMELY RARE.
- 12 3085 A superb cover, in brown on white.
- 20 3086 A superb cover, in brown on white.
- 35 3087 A superb cover, in purple on white.
- 47 3088 A superb cover, in black on white.
- 19 3089 A superb cover, in black on white.
- 40 3090 A superb cover, in red on white, with a 10c Sanitary Comm. adhesive. Extremely rare used on cover.

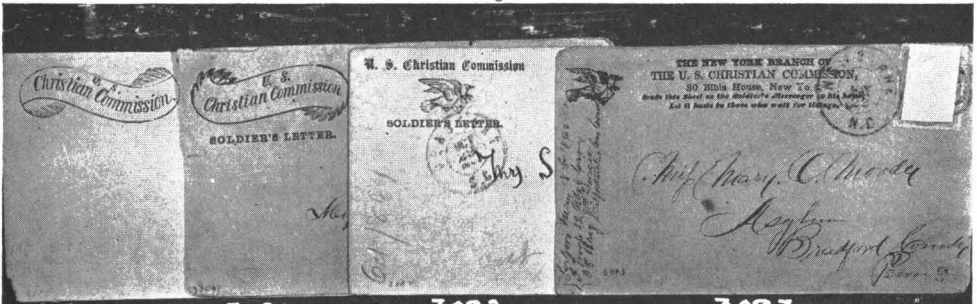

3091 3091 3092 3093

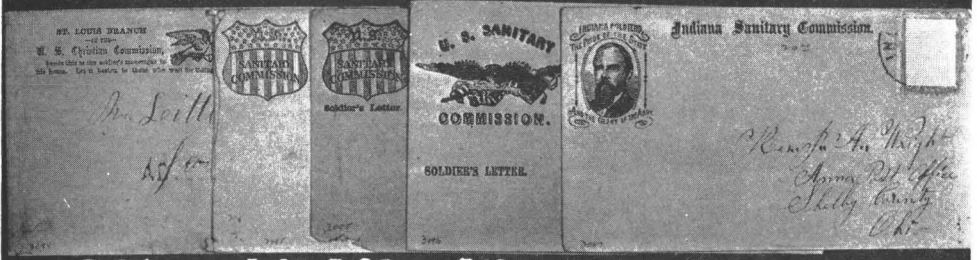

3094 3095 3095 3096 3097



3099 3100 3101 3102 3104

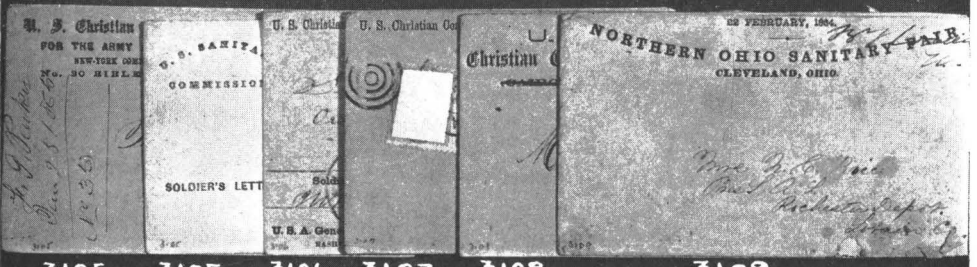

3105 3105 3106 3107 3108 3109

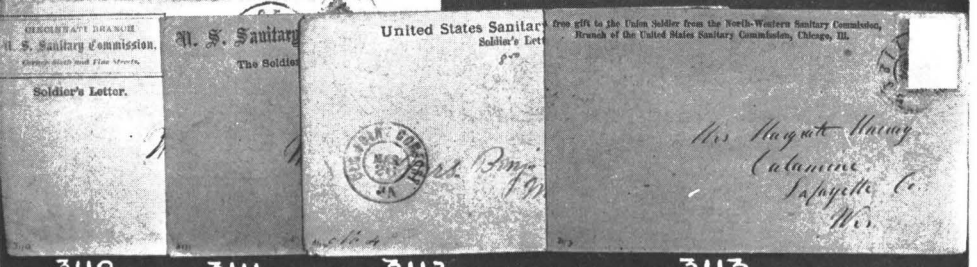

3110 3111 3112 3113

- 28
3091 Two (2) superb covers. Illustrated. One purple, one black.
- 3
3092 A superb cover, in black.
- 2
3093 Two (2) superb covers, in black.
- 2
3094 Two (2) very fine covers, in black on orange.
- 7
3095 Two (2) very fine covers, in black on orange.
- 4
3096 A superb cover, in black on orange.
- 10
3097 A superb cover, in black on yellow. Very rare.
- 5
3098 Same design as #3097, in black on buff. Superb.
- 6
3099 A very fine cover, in black on orange. VERY RARE.
- 4
3100 A superb cover, in black on white.
- 5
3101 A superb cover, in black on orange.
- 6
3102 A superb cover, in black on buff.
- 17
3103 Same as #3102. Very fine.
- 3
3104 A superb cover, in black on yellow.
- 4
3105 Two (2) superb covers.
- 4
3106 A superb cover, in black on yellow.
- 4
3107 Two (2) superb covers, in black on orange.
- 5
3108 Two superb covers, in black, one on buff and one on yellow.
- 7
3109 A very fine cover, in black on buff.
- 17
3110 A very fine cover in black, on white.
- 4
3111 Two (2) very fine covers, in black on orange.
- 3
3112 A superb cover, in black on yellow.
- 3
3113 A superb cover, in black on orange.



3114

3115

3116



3118

3120

3124



3125

3126

3127

3129

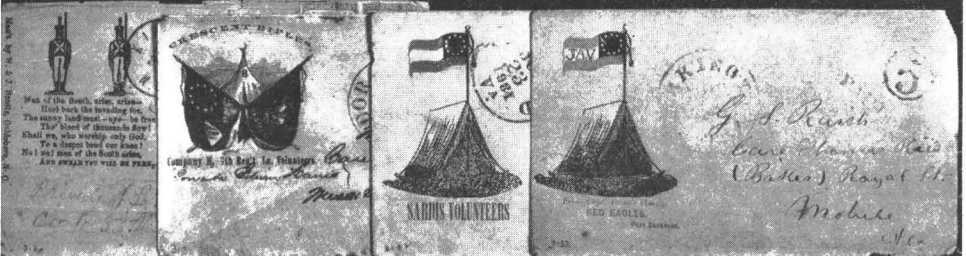

3130

3131

3132

3133

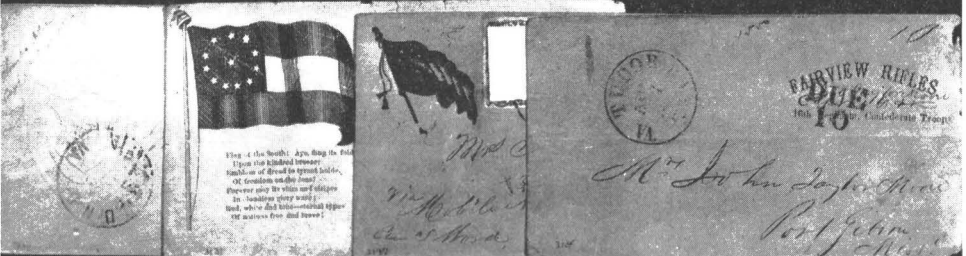

3136

3137

3138

3139

CONFEDERATE STATES PATRIOTICS

- 77⁵⁰ 3114 A superb cover, in black on white, with a Confederate soldier trampling on U. S. flag. Confederate flag waving at top and Lincoln hanging from tree by his feet, with a rail and axe tied around his neck. Postmarked, Marshall, Texas, Paid 10. EXTREMELY RARE.
- 49 3115 A superb cover, in black on white, with Confederate flag in colors. Postmarked, Tuskegee, Ala. Paid 5. EXTREMELY RARE.
- 15 3116 A superb cover, in purple, with flags in colors, on white. Postmarked and Paid 5 in oval.
- 10 3117 Same as #3116, in red on white. Inscription at top, "Granada Rifles". Postmarked and Paid 5 in oval. Superb.
- 20 3118 A superb cover, in black on buff, with a 3c 1857 tied with a blue Tenn. cane.
- 18 3119 Same as #3118, in blue on yellow, with different verse. "Now Round This Gallant Leader". Postmarked, Columbus Ky. Paid 5. Very fine.
- 11 3120 A superb cover, in purple on white. Verse, "When The Tempest of War". Postmarked, Memphis, Tenn. Paid 10.
- 21 3121 Same design as #3120, in blue. Verse, "March Through The Battle Field". A superb 5c blue #205 tied with a blue Dublin, Va. cane. Superb.
- 16 3122 Same design as #3120, in blue on orange. Verse, "Our Banner's Up". Postmarked, Corinth, Miss. Paid 5 in oval. Very fine.
- 11 3123 Same design as #3120, in black on white, without verse. 3c 1857 tied with a black Memphis, Tenn. town cane.
- 16 3124 A very fine cover, in black on buff. Postmarked with Taylortown, La. Paid 5 cane.
- 5 3125 A superb cover, in red on orange. Postmarked, Tudor Hall, Va. Due 10 cane.
- 16 3126 A superb cover, in blue on white, with verse, "Death To The Invaders". Postmarked.
- 135 3127 A very fine cover, in black on buff, with two 5c blues #206, pen cancelled on back of envelope.
- 530 3128 Same design as #3127, in black on manila. Verse, "To Arms To Arms". Postmarked, but stamp removed. Very fine.
- 12 3129 A superb cover, in black on manila, with a pair of 5c #206 tied with a blue town cane.
- 5 3130 A very fine cover, in black on manila, with a pair of 5c #206 (poor) pen cancelled.
- 16 3131 A very fine cover, in red and blue. Postmarked, Tudor Hall, Va. Very RARE.
- 100 3132 A very fine cover, in red and blue. Verse at top, "If On Earth". Postmarked, Richmond, Va. Paid 10.

- 10 3133 A superb cover, in red and blue on orange. Postmarked, Warrington, Fla. Paid 5.
- 3 3134 Same as #3133 on buff. Face of a cover. Inscription, "Capt. Draper's Co."
- 12 3135 Same design as #3133, on white. Inscription, "Davis Invincibles". Postmarked, Richmond, Va. Paid 5. Superb.
- 5 3136 A superb cover, embossed, 12th Reg. Mass. Vol. Postmarked, Richmond, Va. Due 10.
- 15 3137 A superb cover, in red, white and blue. "Natchez Rifles" at top. Due 10.
- 10 3138 A very fine cover, in black on orange. "Berry's Inf." at top. 5c blue #203 tied.
- 6 3139 A superb cover, in black on orange.



3140

3142

3146

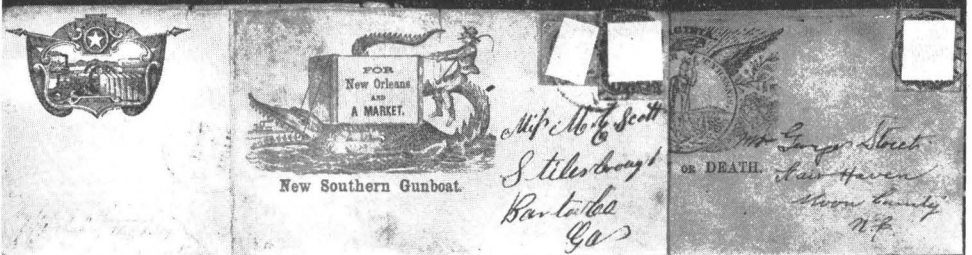

3149

3150

3161

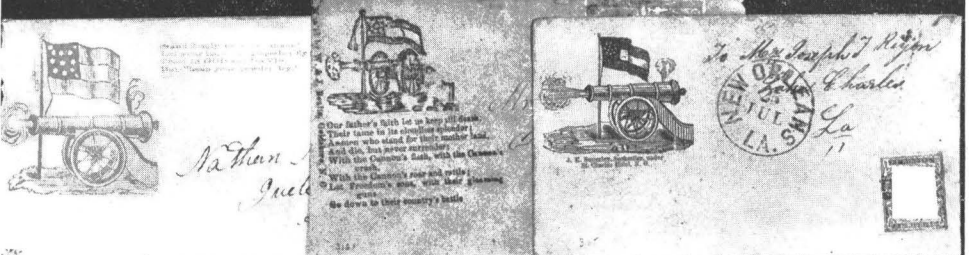

3152

3161

3165

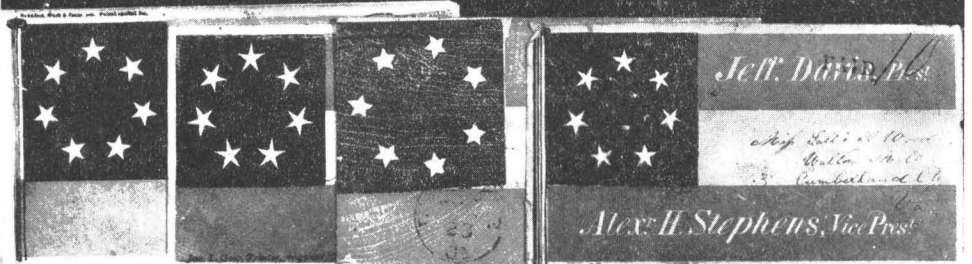

3167

3168

3169

3170

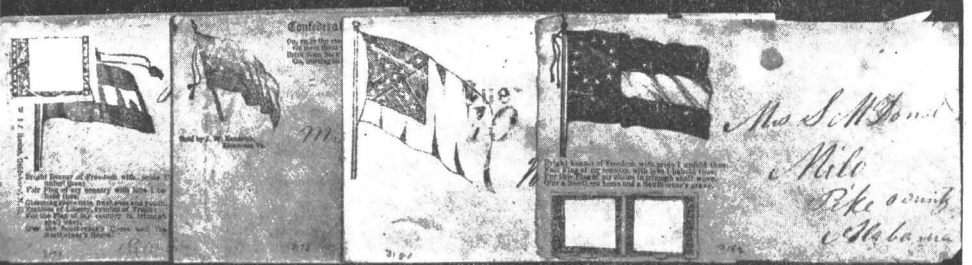

3171

3173

3181

3182

- B 3140 A very fine cover, in black, with a 10c Paterson tied with a blue town cane.
 10 3141 Same design as #3140, in black. Inscription at top, "Gen. Headquarters". Pair of 5c blue #206 tied. Face of Cover.
 3- 3142 A fine cover, in black, with a 10c H. L. tied.
 3 3143 Same as #3142 with different inscription. Postmarked Due 10. Superb.
 5 3144 Same as #3142, with different verse. Pair of 5c blue #206 tied on back. Very fine.
 5- 3145 Same as #3142, with different verse. 5c green #200 tied. Fine.
 3- 3146 Same as #3142, with different verse. Pair of 5c green (poor condition) tied. Cover fine.
 3 3147 Same as #3142, with different verse. Two blue 5c #206 tied on back.
 6 3148 A superb cover, with flag in colors. Inscription in black.
 10 3149 A very fine cover, in black on yellow. Postmarked and Due 10.
 25 3150 A fine cover in blue, with a 5c blue #203 and 5c blue #206 tied with a blue town cane. Stamps in poor condition.
 20 3151 A superb cover, in black on orange.
 15 3152 A superb cover, in red on yellow, with a very fine 5c green tied.
 8- 3153 Same design as #3152, in black on orange, with two 5c greens slightly cut at top, but tied. Very fine.
 5 3154 Same design as #3152, in black on yellow. Different verse. Postmarked and Due 10. Superb.
 3 3155 Same design as #3152, in black on white. Different verse. Pair of 5c blue #206 tied. Fine.
 4 3156 Same design as #3152. Different inscriptions. Very fine.
 7- 3157 Same design as #3152. Different verse. Two 5c blue #206 tied. Very fine.
 5 3158 Same design as #3152, in black on white. Different verse. 5c green tied, but very poor. Cover very fine.
 5 3159 Same design as #3152, in blue. Different verse. Postmarked and Paid 5. Fine.
 8 3160 Same design as #3152, in black on yellow. Different verse. A fine pair of #206 tied.
 8 3161 A very fine cover, in black on manila, with a pair of 5c #206 tied with a blue town cane.
 6 3162 Same design as #3161 in black on manila, with different verse. 5c blue #203 tied, but poor. Cover very fine.
 5 3163 Same design as #3161, in black on manila, with different verse. Postmarked and Paid. Very fine.
 16 3164 Same design as #3161, in black on white, with different verse. A fine 5c green tied. Cover superb.

- 21 3165 A superb cover in red, white and blue.
- 6 3166 Same design as #3165, without inscription. Due town cane. Fine condition.
- 10⁰⁰ 3167 A superb cover, in red, white and blue, with a 3c 1857 tied.
- 7⁵⁰ 3168 A superb cover, in red, white and blue, with a 3c 1857 tied on back.
- 13 3169 A superb cover, in red, white and blue. Postmarked and Paid 5.
- 14⁰⁰ 3170 A superb cover, in red, white and blue. Postmarked and Paid 10.
- 10⁰⁰ 3171 A very fine cover, in black on manila, with a very fine 10c Paterson tied.
- 10⁰⁰ 3172 Same design as #3171, in black on manila, with different verse. A superb 10c #210 tied. Superb cover.
- 10⁰⁰ 3173 A superb cover, in black on manila, with a superb 5c green tied.
- 4⁰⁰ 3174 Same design as #3173, with different verse. A 5c blue #203 tied, but slightly damaged. Cover very fine.
- 3⁰⁰ 3175 Same design as #3173, with different verse. A slightly damaged 5c green tied. Cover very fine.
- 3⁰⁰ 3176 Same design as #3173, with different verse. A 5c blue #203 tied, but slightly damaged. Cover very fine.
- 3 3177 Same design as #3173, with different verse. Postmarked and Due 10. Very fine.
- 3⁰⁰ 3178 Same design as #3173, with different verse. Postmarked and Due 10. Very fine.
- 8⁰⁰ 3179 Same design as #3173, with different verse. A very fine 10c Paterson tied. Cover very fine.
- 3⁰⁰ 3180 Same design as #3173, with different verse. A damaged 5c green tied. Cover fine.
- 12 3181 A very fine cover, in blue on white. Postmarked and Due 10.
- 9 3182 A fine cover, in red and blue.



3183

3184

3186

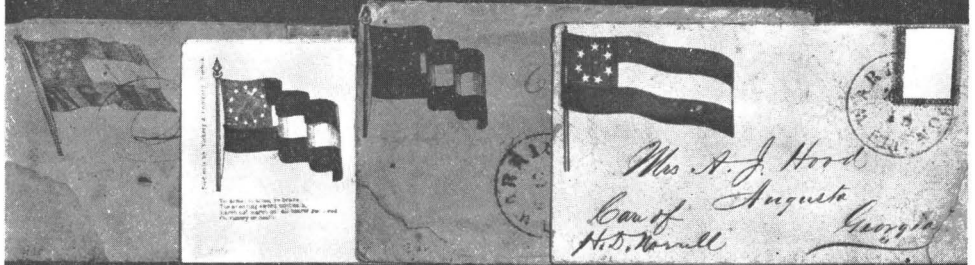

3190

3191

3192

3193

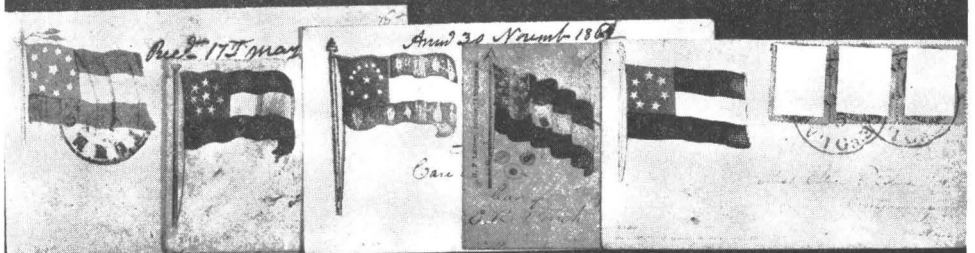

3194

3196

3197

3198

3199

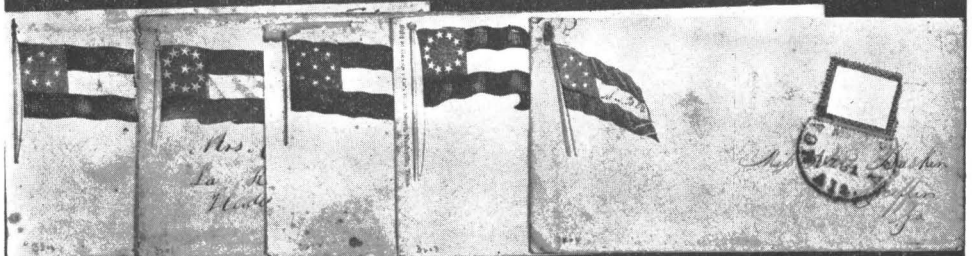

3200

3201

3202

3203

3204



3205

3206

3207

3208

3209

- 6 3183 A very fine cover, in red, white and blue, with a pair of 5c blue #205 tied, but slightly damaged.
- 4 3184 A fine cover, in red, white and blue. Postmarked and Paid 5.
- 7 3185 Same design as #3184, with different verse. Postmarked and Due 5. Very fine.
- 5 3186 A very fine cover, in red, white and blue. Postmarked and Paid 5.
- 5 3187 Same design as #3186. Postmarked and Paid 5. Very fine.
- 3 3188 Same design as #3186. Postmarked and Paid 5. Very fine.
- 5 3189 Same design as #3186. Postmarked and Paid 5. Very fine.
- 8 3190 A superb cover, in blue on yellow, with two 5c blues #205 tied.
- 5 3191 A very fine cover, in red, white and blue, with a 5c green tied, but slightly creased.
- 5 3192 A fine cover in red, white and blue. Postmarked and Paid 5.
- 10 3193 A very fine cover, in red, white and blue, with a 3c 1857 tied.
- 5 3194 A superb cover, in red, white and blue, with a 3c 1857 tied on back.
- 7 3195 Same design as #3194. Postmarked and Paid 5. Superb.
- 7 3196 A very fine cover, in red, white and blue, with a 10c #210 tied.
- 14 3197 A superb cover, in red, white and blue. Postmarked and Paid 10.
- 5 3198 A very fine cover, in red, white and blue. Postmarked and Paid 40.
- 12 3199 A superb cover, in red, white and blue, with three 1c 1857s tied with Lawrenceville, Ga. canc.
- 4 3200 A superb cover, in red, white and blue. Postmarked and Paid 5.
- 3201 A very fine cover, in red, white and blue. Postmarked and Paid 5.
- 5 3202 A slightly stained cover, in red, white and blue, with 3c 1857 tied, but creased.
- 11 3203 A very fine cover, in red, white and blue. Postmarked and Paid 5.
- 4 3204 A very fine cover, in red, white and blue, with a 3c 1857 tied, but slightly damaged.
- 5 3205 A superb cover, in red, white and blue, with a 3c 1857 tied.
- 3 3206 A fine cover, in red, white and blue, with a 3c 1857 tied.
- 5 3207 A superb cover, in red, white and blue. Postmarked and Paid 10.
- 7 3208 A fine cover, in red, white and blue, with a 3c 1857 tied.
- 8 3209 A very fine cover, in red, white and blue. Postmarked and Paid 5.

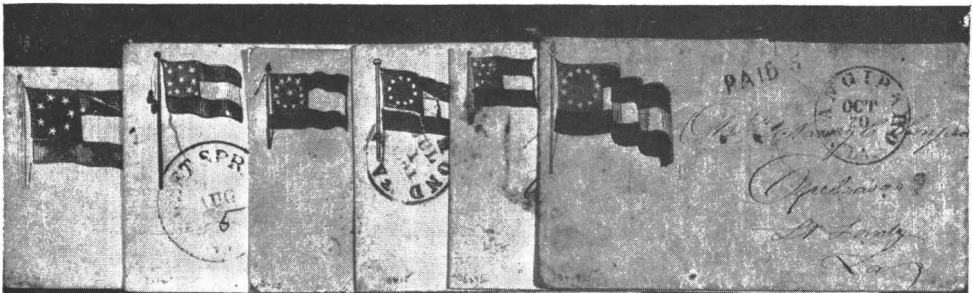

3210 3212 3213 3215 3216 3217



3218 3219 3220 3221



3222 3223 3224 3225



3226 3227 3228 3229



3230 3231 3232 3233

- 6 3210 A very fine cover, in red, white and blue. Postmarked and Paid 5.
- 7 3211 Same as #3210. Postmarked and Paid 5 in blue. Superb.
- 5 3212 A superb cover, in red, white and blue. Postmarked and Paid 5.
- 4 3213 A fine cover, in red, white and blue. Postmarked and Paid 5.
- 7 3214 A superb cover, in red, white and blue. Postmarked and Paid 5.
- 6 3215 A superb cover, in red, white and blue. Postmarked and Paid 10.
- 5 3216 A fine cover, in red, white and blue. Postmarked and Paid 5.
- 7 3217 A very fine cover, in red, white and blue. Postmarked and Paid 5.
- 3 3218 A fine cover, in red, white and blue on rose. Postmarked and Paid.
- 14 3219 A very fine and RARE cover, in black, with a very fine pair of 5c blue #205, tied.
- 25 3220 A superb cover, in black, with a very fine 10c #210 tied.
- 16 3221 A superb cover, in black, with a very fine 10c #210 tied.
- 16 3222 A very fine cover, in colors. Postmarked, Winchester, Va. VERY RARE.
- 15 3223 A superb cover, in red, with a very fine 10c Paterson tied.
- 14 3224 A superb cover, in black on yellow, with a 10c H. L. tied, but poor margins.
- 4 3225 A superb cover, "Magnus", in colors. Postmarked and Due 10. VERY RARE.
- 9 3226 A very fine cover, in red, white and blue, with a poor 10c #210 tied.
- 4 3227 A fine cover, in red, white and blue, with a damaged 5c blue #203 tied.
- 15 3228 A superb cover, in red on yellow, with a very fine pair of #206s tied.
- 24 3229 A fine cover, in red, white and blue, with a 10c ROSE tied, but slightly creased. VERY RARE.
- 5 3230 A superb cover, in red, white and blue on orange. Postmarked and Due 10.
- 6 3231 A very fine cover, in red, white and blue, with a very fine 10c #210 tied on back.
- 6 3232 A fine cover, in red, white and blue. Postmarked and Due 10.
- 3 3233 A fine cover, in red, white and blue, with two 5c #206 tied.



3234

3235

3236

3237



3238

3239

3240

3241



3242

3243

3244

3245

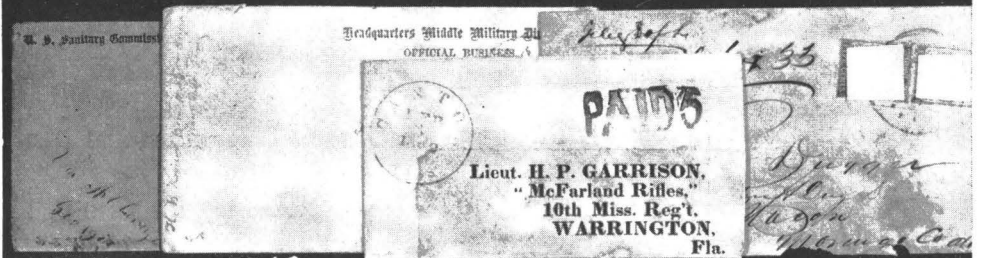

3246

3248

3249

3250

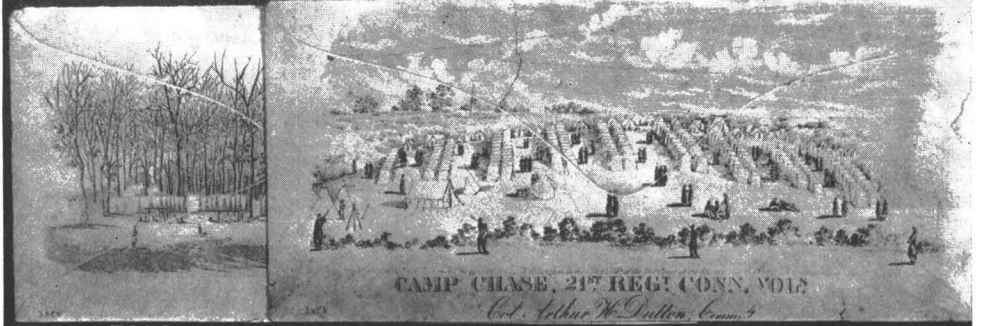

3252

3253

- 350 3234 A very fine cover, in red, white and blue, with a 10c Paterson tied, but poor margins.
- 9 3235 A very fine cover, in purple, with a poor 5c green tied.
- 325 3236 A fine cover, in red, white and blue. Postmarked and Due 10.
- 325 3237 A fine cover, in red, white and blue on orange. Postmarked and Due 10.
- 525 3238 A very fine cover, in blue on yellow. Postmarked and Due 10.
- 325 3239 A fine cover, in red, white and blue. Postmarked and Due 10.
- 325 3240 A very fine cover, embossed "12th Reg. Mass. Vol.", with a poor pair of 5c #206 tied.
- 325 3241 A fine cover, in red, white and blue. Postmarked and Due 5.
- 525 3242 A fine cover, in black on orange, with a fine 10c Paterson tied.
- 1125 3243 A very fine cover, in red, white and blue, with a perfect pair of 5c #206s tied.
- 10 3244 A very fine cover, in blue, with a fine pair of 5c #206s tied.
- 70 3245 A fine cover, in red, white and blue, with a fine pair of 5c #206s tied.
- 425 3246 A very fine cover, in black on orange, with a very fine 10c #210 tied.
- 425 3247 Same as #3246, with a fine 10c #210 tied.
- 225 3248 A superb cover, in black on white. Postmarked and Due 10.
- 800 3249 A superb cover, in black on white. Postmarked and Paid 5.
- 5 3250 A fine cover, embossed on flap, "Douglas & Johnson". A fine pair of #206s tied.
- 225 3251 A superb cover, embossed on flap, "Breckenridge & Lane". Postmarked and Due 10.

LARGE REGIMENTAL ENVELOPES

- 19-3252 A superb cover, in black on buff, with letterhead same design. A 3c 1861 tied on front. VERY RARE.
- 26 3253 A superb cover, in black on buff, with a 3c 1861 tied on front. VERY RARE.

16
B H. Handy

333 S. Warren St

Sydney N.Y.

