

Schuyler  
Rumsey  
Philatelic  
Auctions

DECEMBER

1-3

2001



# **SCHUYLER J. RUMSEY**

Philatelic Auctions, Inc.

1255 Post St., Suite 1100

San Francisco, CA 94109, USA

Telephone: 415-351-2124

Fax: 415-351-2127

E-mail: [srumsey@rumseyauctions.com](mailto:srumsey@rumseyauctions.com)

Website: [www.rumseyauctions.com](http://www.rumseyauctions.com)

## **Public Auction No. 12**

To be held at the Cathedral Hill Hotel in the Telegraph Hill Room.

1101 Van Ness Ave., San Francisco, CA 94109

### **First Session**

2:00 PM

Saturday, December 1, 2001



### **Second Session**

2:00 PM

Sunday, December 2, 2001



### **Third Session**

2:00 PM

Monday, December 3, 2001

### **Viewing the Lots:**

November 24-28: Viewing of all lots, with the exception of literature lots, in our galleries (by appointment only).

November 30: Viewing of all lots at the Cathedral Hill Hotel in the Twin Peaks Room (10:00AM to 8:00PM).

December 1-2: Viewing of all lots at the Cathedral Hill Hotel in the Twin Peaks Room (10:00AM to 6:00PM).

December 3: Viewing of all lots at the Cathedral Hill Hotel in the Twin Peaks Room (10:00AM to 2:00PM).

**Please visit our website:**

**[www.rumseyauctions.com](http://www.rumseyauctions.com)**

Catalog Price \$10



## **Welcome to our Autumn sale!**

*Again, we are pleased to offer an eclectic array of stamps and covers, sure to include something for the most advanced and esoteric collection.*

*The United States section features both important postal history and choice stamps. Confederate States highlights include an important collection of covers and letters relating to Howell Cobb of Georgia, as well as a small but fine group of better Confederate items offered for the first time in decades.*

*British Commonwealth includes specialized groups of Penny Blacks, Canadian Beavers and early Samoa, together with a select group of the primitive stamps of Long Island. Among my personal favorites is the Nova Scotia 1sh "Cold Violet", a rare stamp in superb condition.*

*Western Europe features the second part of a collection formed over many years by an astute collector with an eye for the rare and a passion for the hobby. Stamps include German States, Germany and Colonies (including occupation issues), France, Netherlands and Colonies, Italian States, Italy and Colonies, and Scandinavia. Noteworthy are the Swedish coil issues, including the unique King Gustaf V 20ö perf on four sides with watermark wavy lines and block lettering. Cover rarities include the pair of the German "Vineta" provisional bisect on postcard, the France 1fr Napoléon strip of six on cover to Peru, and the Tuscany 1c block of ten on cover.*

*Collections include many valuable lots from collectors and estates around the world, with many items of exceptional scarcity and quality.*

*Finally, there is a wonderful section of literature, featuring the philatelic library of an old time collector. Many rare and useful books are present, such as the Ridgeway color study and Mirabaud's great work on the classic stamps of Switzerland.*

*We would like to wish all of our clients around the world a peaceful holiday season and a prosperous New Year.*

*Sincerely,*



*Schuyler J. Rumsey*

*P.S. Please be reminded that our entire sale can be viewed in full color at our website ([www.rumseyauctions.com](http://www.rumseyauctions.com)).*

---

### **About Rumsey Auctions:**

<b>President:</b>	Schuyler J. Rumsey
<b>Vice-President:</b>	Scott Wieduwilt
<b>Art Director:</b>	Fred Lind
<b>Cover Photography:</b>	Kingmond Young
<b>Catalog Production:</b>	Michael K. Johnson and Associates
<b>Lot Descriptions:</b>	Schuyler J. Rumsey, Scott Wieduwilt, Austin Miller, Michael K. Johnson



## Bidding Increments

\$1-50 . . . . .	\$2	\$750-\$1,500. . . . .	\$50	\$15,000-\$30,000. . . . .	\$1,000
\$50-\$150 . . . . .	\$5	\$1,500-\$3,000 . . . . .	\$100	\$30,000-\$75,000. . . . .	\$2,500
\$150-\$300. . . . .	\$10	\$3,000-\$7,500 . . . . .	\$250	\$75,000-\$150,000 . . . . .	\$5,000
\$300-\$750. . . . .	\$25	\$7,500-\$15,000 . . . . .	\$500	Over \$150,000 . . . . .	Auctioneer's discretion

## Recommended Auction Agents

**Charles E. Cwiakala**  
1527 S. Fairview Avenue  
Park Ridge, IL 60068-5211  
Phone/Fax: (847) 823-8747  
Email: CECwiakala@aol.com

**Jean Lancaster**  
20 Milner Road  
Kingston-upon-Thames  
Surrey KT1 2AQ, U.K.  
Fax: (0151) 547-3739

**Purser Associates**  
37 Moody Lane  
Danbury, CT 06811  
Phone: (203) 748-2237  
Phone: (800) 225-5129  
Fax: (203) 792-4982  
Email: jpurser@snet.net

**Pamela Vogt**  
Mr. Z's Stamp Shop  
1231 Burlingame Ave.  
Burlingame, CA 94010  
Phone: (650) 344-3401  
Fax: (650) 344-3830  
Email: vogtstamps@aol.com

**Calvet Hahn**  
127 West 56th Street  
New York, NY 10019  
Phone: (212) 582-7555

**Frank Mandel**  
P.O. Box 157  
New York, NY 10014  
Phone: (212) 675-0819  
Fax: (212) 366-6462

**Sherry Straley**  
2214 Arden Way #199  
Sacramento, CA 95825  
Phone: (916) 486-9339  
Cell: (916) 835-2621  
Email: ss1agent@aol.com

**Harold Wasserman**  
Barrington Plaza A-1809  
11740 Wilshire Blvd.  
Los Angeles, CA 90045  
Phone: (310) 477-3354

**Jochen Heddergott**  
Bauerstrasse 9  
D-8000 München 40  
Germany  
Phone: (069) 272-1683  
Fax: (069) 272-1685

**Stanley Piller**  
3351 Grand Avenue  
Oakland, CA 94610  
Phone: (510) 465-8290  
Fax: (510) 465-7121

## Symbols

**	Mint (never hinged)	B	Booklet or Booklet Pane
*	Mint (hinged)	E	Essay
(*)	Mint (no gum/regummed)	P	Proof
o	Used	S	Specimen
□	Block	//	Incomplete Set
✉	Cover		

## Grading and Condition

<b>Superb</b>	Extraordinary item in the finest condition.
<b>Extremely Fine</b>	Outstanding and exceptional quality.
<b>Very Fine</b>	Choice, first-class condition.
<b>Fine-Very Fine (F-VF)</b>	Stamp or cover in sound condition; if a stamp, it is slightly less well-centered than Very Fine but better centered than Fine.
<b>Fine</b>	Sound in all respects. Perforated stamps will have the designs clear of the perforations; the designs of imperforate stamps will not be cut in to any significant degree.
<b>Very Good (VG)</b>	Imperfect centering (stamps) or poor general appearance.

Any stamp faults such as a thin spot, tear, crease etc., will be described at all times. Postally used covers should be expected to have the normal degree of wear associated with them and this wear is not grounds for return of a lot. The grade of a cover is independent of the grade of the stamps on it. Covers from the famous Carroll-Hoy correspondence will normally have a small unobtrusive staple hole. In lots containing several items, degrees of condition denote the overwhelming average and examples above and below such condition can be expected.



# Terms of Sale

## Bidding

I. All bids (whether by floor bidders, mail bidders, or telephone bidders) will have a premium of 10% added to the auction sale price.

II. All bids are per lot as numbered in the catalog. The right is reserved to withdraw any lot prior to sale, to divide a lot, or to group two or more lots.

III. The highest bidder shall prevail; lots are sold at one increment over the second highest bid. Should any dispute arise between bidders, the decision of the auctioneer as to the successful bidder and the reoffering or resale of the lot under dispute shall rest entirely on the judgment of the auctioneer. The auctioneer shall regulate the bidding and reserve the right to refuse any bid believed by him not to be made in good faith.

IV. Consignor has and retains the right to bid personally, or by his duly appointed agent, through the auctioneer, unless the sale is advertised and announced as one restricting such bidding by consignors or their agents.

## Payments of Purchases

V. FLOOR BIDDERS. Floor bidders shall furnish the auctioneer their names and addresses prior to bidding on any lot. The name and address of the buyer of each lot shall be registered with the auction house following the sale of each lot. Payment of the whole purchase price shall be made by the floor buyer in such manner as the auctioneer may determine. Special credit arrangements must be made prior to the sale.

VI. MAIL BIDDERS. A successful mail bidder will be notified of lots purchased and must remit payment before the lots are sent. Auction bills are due and payable upon receipt of notification. If buyer's payment is not received within ten (10) days, Schuyler Rumsey Philatelic Auctions, Inc. may resell all lots without notice. Any and all losses incurred as a result of resale will be passed on to the defaulting buyer. Cost of postage, registration, etc. will be charged to buyer. Proof by the auctioneer of receipt of sending at the advised address shall constitute delivery.

VII. DIRECT DRAFTS/TRANSFERS. A successful mail bidder known to us may contact our office at (415) 351-2124 for the information necessary to pay directly into the vendor bank account. Any additional charges resulting from processing payments by this method shall be borne by the buyer. Method of payment should be noted on the bid sheet.

VIII. Title shall not pass to the buyer until full payment is received by Schuyler J. Rumsey Philatelic Auctions, Inc.

IX. All of our lots are sold as genuine. Lots accompanied by recent (within 5 years of sale date) expert certificates are sold "as is" based on the description in the certificate. The aforementioned expertized lots may not be returned under any circumstances, including those instances in which subsequent certificates yield conflicting opinions. The accepted authorities for U.S. stamps are the Philatelic Foundation and the Professional Stamp Expertizing Committee, however we do not accept "graded" certificates, nor do we accept "encased" certified items.

X. All extensions must be paid in full, in advance. There will be no exceptions.

XI. All lots on extension must be submitted for expertizing by the auctioneer exclusively. Each lot is sold as genuine, except those described "as is". Expenses incurred for purposes of expertizing shall be borne by the purchaser except where the lot is found by said competent authority to be materially not as described, in which case the consignor will be responsible for expertizing costs incurred. Proof of the inability of said competent authority to express a definite opinion is not grounds for return of an item.

XII. Any lot, description of which is incorrect, is returnable (A) within three (3) days of receipt and (B) if received by Schuyler J. Rumsey Philatelic Auctions, Inc. within twenty-one (21) days from the date of the auction. All disputed lots must be returned intact, in the condition received; no adjustments will be made. The following lots are not returnable: lots containing ten (10) or more items; lots from purchasers OR THEIR AGENTS who had the opportunity to examine them before the auction; items described as having defects or of a quality standard "Very Good" (V.G.) or below; lots with disputed centering or margins when the item is photographed; lots described "as is".

## California State Sales Tax

XIII. The California State Sales Tax - or that of another state as ordered by the laws of such a state (as appropriate) - is payable by buyers liable to tax. See below.

XIV. JURISDICTION. In the event of any dispute between the auctioneer and bidders, or between any parties requesting inspection of any of the lots and the auctioneer, or between persons offering their lots to be auctioned and the auctioneer, the jurisdiction over the dispute shall be in the City and County of San Francisco, State of California.

XV. In the event of any dispute, the prevailing party shall be entitled to court costs and reasonable attorney's fees.

XVI. THE PLACING OF A BID SHALL CONSTITUTE ACCEPTANCE OF THE FOREGOING TERMS OF SALE.

Any lots purchased in California are subject to State Sales Tax unless:

1.) You have a signed resale card, with a verifiable California resale license number, on file with us prior to the Auction. (Note: customers presenting resale numbers the night of the auction will be subject to sales tax until their resale number can be certified with the State Board of Equalization - generally the following business day), OR

2.) You are not a California resident and your lots are being shipped to your out-of-state address.

Thank you for your cooperation.



## **Table of Contents**

### **First Session**

**Saturday, December 1, 2001, at 2:00 P.M.**

1-502	United States: Postal History
503-942	United States: 19th Century Adhesives
943-1351	United States: 20th Century Adhesives including Back of the Book Issues
1352-1469	Confederate States: The Howell Cobb Papers
1470-1528	Confederate States: Postal History and Adhesives
1529-1590	United States: Possessions

### **Second Session**

**Sunday, December 2, 2001, at 2:00 P.M.**

1591-1689	Great Britain
1690-1733	British Commonwealth: Aitutaki-Brunei
1734-1826	British Commonwealth: Canada and Provinces
1827-2041	British Commonwealth: Cape of Good Hope-Zanzibar
2042-2159	General Foreign: Algeria-Finland
2160-2326	General Foreign: France and Colonies
2327-2328	General Foreign: Georgia
2329-2363	General Foreign: German States
2364-2647	General Foreign: Germany and Area
2648-2664	General Foreign: Greece-Hungary
2665-2715	General Foreign: Iceland
2716-2717	General Foreign: Iran-Israel
2718-2804	General Foreign: Italian States
2805-2895	General Foreign: Italy and Colonies
2896-2923	General Foreign: Japan-Monaco
2924-2981	General Foreign: Netherlands and Colonies
2982-3051	General Foreign: Nicaragua-Spanish Colonies
3052-3103	General Foreign: Sweden
3104-3131	General Foreign: Switzerland-Venezuela

### **Third Session**

**Monday, December 3, 2001, at 2:00 P.M.**

3132-3143	Worldwide Ephemera and Miscellaneous
3144-3218	United States Postal History Collections & Accumulations
3219-3317	United States Collections & Accumulations
3318-3932	Foreign Country Collections & Accumulations
3933-4024	Worldwide Collections & Accumulations
4025-4354	Philatelic Literature



# United States Postal History

## California Postal History

- 1 ☒ Academy, Cal./Mar 5, 1894 (Fresno), strong strike of cds with matching target cancelling 2¢ Colombian on cover to Boston, Mass., some light cover staining, **Very Fine**, the latest recorded use of this postmark (no photo).  
Estimate . . . . . \$75-100.
- 2 ☒ Alameda County covers, 1873-1900, 33 covers; 14 towns including Alameda (4, one each to India, England, Denmark plus POD penalty), Berkeley (4), Brooklyn (2), Fruitvale, Golden Gate, Haywards (4), Livermore (3), Mills College, Mills Seminary (2), Mount Eden, North Temescal, Oakland (4, one to India), San Leandro (4, one War Dept. entire with fancy oval postmark), West Oakland, many foreign usages, advertising, etc., **Very Fine** overall.  
Estimate . . . . . \$1,000-1,500.
- 3 ☒ Alameda County (Fremont & Union City area) covers, 18 covers; 14 19th century & 4 early 20th century, 8 towns including Alvarado (4), Centerville (4), Decoto (3), Irvington, Mission San Jose (2), Niles (2), Warm Springs & Washington Corners, F.-V.F., (no photo).  
Estimate . . . . . \$500-750.
- 4 ☒ Ballena, Cal. (San Diego), bold clear strike on 1887 2¢ entire to San Diego, target cancelled, **Extremely Fine**, (no photo).  
Estimate . . . . . \$50-75.
- 5 ☒ Bates, Cal./Nov 5, 1888 (Fresno), clear strike of cds on 1888 registry return receipt to Auburn, **Very Fine and scarce**.  
Estimate . . . . . \$100-150.
- 6 ☒ Benicia, Cal. (Solano), two strikes of balloon cds tie horizontal strip of three 1857 1¢ type V on 1859 cover to Sacramento, enclosed letter from a student at the Young Ladies' Seminary to her brother, the right stamp with faults and the right edge of the cover neatly restored, **otherwise F.-V.F.**  
Scott No. 24 . . . . . Estimate \$75-100.

*Because of the preference for express companies, and because it took several years to develop an effective postal system on the west coast, internal 3¢ usages within California are surprisingly uncommon during the 1850s.*

- 7 ☒ Big Dry Creek, California/Mar 15 1889 (Fresno), bold cds and barred oval duplex tying 1887 2¢ Banknote on cover to Letcher, Cal., cover slightly reduced at right, **Very Fine**, the latest known usage of this postmark.  
Estimate . . . . . \$100-150.
- 8 ☒ Big Dry Creek, Cal./Jul 23 1874 (Fresno), nice strike of cds with manuscript date, matching target cancelling 3¢ entire to San Francisco, filing pinholes and small tear at bottom, **otherwise Very Fine**.  
Estimate . . . . . \$75-100.
- 9 ☒ Borden, California (Fresno), fancy oval postmark in purple with "Apr 22, 1878" date & matching Maltese Cross cancelling 3¢ entire to Oakland, corner nick and a couple light stains, F.-V.F., early use (Williams FRE-380).  
Estimate . . . . . \$75-100.

- 10 ☒ Coarse Gold Gulch (Fresno), manuscript postmark and "Apr 14th" date on 3¢ entire to New Hampshire, manuscript cancelled and light "Ask Correspondents to direct to your street & number/J.L. Stevens" purple handstamp, backflap expertly reattached, **Fine and rare**, Ex-Kutz.  
Estimate . . . . . \$150-200.
- 11 ☒ Coarse Gold Gulch, Cal./Apr 2, 1889 (Fresno), bold purple cds and target duplex tying 1887 1¢ Banknote pair on corner card cover to Sacramento, **Extremely Fine**.  
Estimate . . . . . \$75-100.
- 12 ☒ Collis, Cal. (Fresno), "Dec 19, 1905" cds and bar cancel tying 1902 1¢ on picture postcard to Oklahoma, card with some edge wear, **otherwise Very Fine**, the earliest known usage of this postmark.  
Estimate . . . . . \$100-150.



- 13 ☒ Columbia, Cal. (Tuolumne), straight line postmark on 1853 folded cover to Maine with "Paid 6" in circle, datelined "Vine Springs Ranch/Jany 24, 1853", **Very Fine**.  
Estimate . . . . . \$300-400.
- 14 ☒ Contra Costa County covers, 27 cover all 19th century; 14 towns including Antioch (3), Byron (2), Clayton, Cornwall Station, Danville (3, one with town & county postmark), Martinez (4, one to Germany), Nortonville, Pacheco (3), Pinole, Point of Timber, Port Costa, San Ramon, Selby (2, one with town & county postmark), Walnut Creek (2) plus one RPO, **Very Fine** overall.  
Estimate . . . . . \$750-1,000.



- 15 ☒ Cummings-Laytonville Stagecoach Wreck, 1893, orange damage label on 2¢ entire to San Francisco from Larabee stating "This piece of mail was inclosed in a pouch that was lost by the upsetting of the southbound stage while crossing a ford between Cummings and Laytonville, Cal., post offices on Feb 3, 1893, the pouch being recovered on Feb. 10th, having been submerged during the intervening time.", cover showing signs of this submersion, **Very Fine**, a wonderful and interesting wreck cover, the only stagecoach wreck cover we have ever seen.  
Estimate . . . . . \$500-750.



Ex 2



5



6



7



8



9

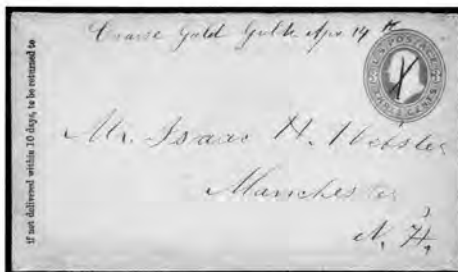

10



11



12



Ex 14



18



19

- 16 ☒ Dutch Flat Cal, Dec 18, 1861 (Placer), manuscript postmark on 1861 3¢ entire to San Francisco additionally franked with 1861 3¢ pink tied by manuscript cancel, cover with edge wear and tone spots, **Fine**, a rare and extremely early usage of the 3¢ pink used 4 months after the first day of issue (no photo).  
Estimate . . . . . \$200-300.
- 17 ☒ Firebaugh, Cal. (Fresno), strong strike of blue cds and negative star duplex cancelling 1875 1¢ postal card to Fresno City, card with some minor tone specks (Williams FRE-1410), otherwise **Very Fine**, (no photo).  
Estimate . . . . . \$75-100.
- 18 ☒ Foster's Bar, Cal. (Yuba), red cds cancelling 1853 3¢ Nesbitt entire to Portland, Maine, **Very Fine and choice**, (Williams YUB-640).  
Scott No. U16 . . . . . Estimate \$100-150.
- 19 ☒ Fowler, Cal./May 12 1884 (Fresno), double cds with matching grid cancelling 2¢ entire to San Francisco, **Very Fine**, the earliest recorded postmark from this town.  
Estimate . . . . . \$100-150.

- 20 ☒ Fowler, Fresno Co., Cal./Feb 4, 1885 (Fresno), purple cds with matching grid cancel tying 1883 2¢ Banknote on cover to Madison, Cal., light tone spot on stamp, **Very Fine**, (no photo).  
Estimate . . . . . \$75-100.
- 21 ☒ Fresno City, Cal. (Fresno), cds with matching target cancel tying 3¢ Banknote on cover to Buchanan, Cal., cover slightly reduced at right, **F.V.F.**, (no photo).  
Estimate . . . . . \$50-75.
- 22 ☒ Fresno advertising covers, 57 covers all with corner cards or illustrated ads from the 1880-1940's, including 1880 undertaker corner card, some nice illustrated ads including multicolored, etc., owner's retail \$436, **Very Fine overall**, (no photo).  
Estimate . . . . . \$100-150.



- 23 ☒ **Fresno City postal history grouping**, 42 covers and postcards, nice range of postmarks from 1870-1940's, mostly nice clear strikes overall as well as some nice usages including many registered, overseas, Fresno dead letter, stolen & murder postcards from the sheriff, special delivery, etc., \$642 in owners retail. **Very Fine overall**, (no photo).  
Estimate ..... \$150-200.
- 24 ☒ **Fresno County postal history**, 200+ covers and postcards arranged by city, generally turn of the century to the 1940's with a few nice 19th century items, registered usages, last days, etc., a nice start for expansion. **Very Fine overall**, (no photo).  
Estimate ..... \$500-750.
- 25 ☒ **Fresno postal history collection**, 82 covers or postcards arranged alphabetically, many good postmarks including a surprising number of EKU and LKU items throughout, including Academy EKU (FRE-30), Clovis EKU (FRE-850), Dunlap EKU on registered cover (FRE-1250), Figarden manuscript EKU (FRE-1360), various Kings River including unreported type, Malaga EKU (FRE-3650), Parlier earliest known postmark, etc., a few foreign usages, mostly clear or well struck examples, F-V.F., an excellent group for the county specialist (no photo).  
Estimate ..... \$500-750.
- 26 ☒ **Fresno postmark group**, 42 covers and postcards showing various postmarks from 1890-1950's, including various duplexes, branches, etc., owner's retail \$261. **Very Fine overall**, (no photo).  
Estimate ..... \$75-100.
- 27 ☒ **Fresno R.F.D. postmark grouping**, 12 covers or postcards; including two different Fresno LKU's, two Del Rey unlisted types, Kingsburg EKU, etc., F-V.F., a nice group (no photo).  
Estimate ..... \$200-250.
- 28 ☒ **Gertrude, California (Fresno)**, 1882 double cds and star duplex cancelling 3¢ entire to San Francisco, early use, F-V.F.  
Estimate ..... \$75-100.
- 29 ☒ **Horse Town, Cal. (Shasta)**, cds on cover to Solon, Iowa, franked with 1857 10¢ green, type V tied by grid cancel, light cover wear & reduced at side. **Fine**, (Williams SHA-2100) (no photo).  
Scott No. 35 ..... Estimate \$50-75.
- 30 ☒ **Indian Gulch, Cal. (Mariposa)**, rimless cds with manuscript "Dec 17, 1860" date on cover to France, manuscript "Paid 15¢" at top, red New York exchange, edge wear, **Fine**, a scarce usage.  
Estimate ..... \$150-200.
- 31 ☒ **Kings River, Cal./Mar 15, 1880 (Fresno)**, purple cds with matching target tying 3¢ Banknote (s.e. at right) on cover to San Jose, **Extremely Fine and choice**.  
Estimate ..... \$100-150.
- 32 ☒ **Kings River, Cal./Dec 28 1875 (Fresno)**, clear strike of cds on cover to Borden Station, cancelled with 3¢ Banknote cancelled by target cancel, cover reduced at left and some tone spots affecting stamp, **otherwise Very Fine**, the **earliest known usage** of this postmark.  
Estimate ..... \$75-100.
- 33 ☒ **Kingsburgh 9/10/77 (Fresno)**, manuscript postmark cancelling 3¢ entire to Eureka, Illinois, very light edge toning, **Very Fine**, an early postmark from this town.  
Estimate ..... \$75-100.

- 34 ☒ **Kingston, Cal. (Fresno)**, blue cds with matching target cancels tying 1869 3¢ on cover to Visalia, cover reduced at left and small spot on stamp, **Fine**, one of the earliest usages of this postmark (no photo).  
Estimate ..... \$50-75.
- 35 ☒ **Marin County covers, 1870-1899**, 8 covers; 7 towns including Angel Island, Eastland, Nicasio (manuscript postmark), Olema (2, one too Switzerland), San Anselmo, San Quentin & San Rafael (stampless railroad business use), **Very Fine overall**.  
Estimate ..... \$400-500.
- 36 ☒ **Marin County covers, 1874-1887**, 5 cover to foreign destinations; 5 towns including Angel Island (to Switzerland), Back Point (to Canada), Nicasio (Switzerland registered), Olema (Switzerland), San Rafael (Germany), F-V.F., (no photo).  
Estimate ..... \$400-500.
- 37 ☒ **Minturn, Cal./Mar 30, 1886 (Fresno)**, bold strike of purple double cds on cover to New York, franked with 1883 2¢ Banknote cancelled by matching target cancel, cover reduced at left, **Very Fine**, the **earliest known postmark** from this town.  
Estimate ..... \$100-150.



- 38 ☒ **Mokelumne Hill, Cal. (Calaveras)**, cds cancelling 1851 3¢ pair on cover to Indiana with blue embossed Illustrated Miner's corner card "Prospecting Miners", **Very Fine**, a rare Miners cover.  
Estimate ..... \$1,000-1,500.
- 39 ☒ **North Fork, Cal./Apr 1 (Fresno)**, clear cds on cover to Sacramento, franked with 1887 2¢ Banknote cancelled by small circle of wedges cancel, Sacramento 1899 year date receiver on reverse, **Very Fine**, the **earliest known postmark** from this town.  
Estimate ..... \$100-150.
- 40 ☒ **Oekenden, Cal./May 22, 1894 (Fresno)**, nice strike of cds on cover to San Francisco, franked with 2¢ Colombian cancelled by grid, some minor perf toning at upper right, **Very Fine**, the **earliest known use** of this postmark.  
Estimate ..... \$150-200.
- 41 ☒ **Oreutt, Cal. (San Diego)**, bold 1895 cds on cover to Philadelphia, Pa., franked with 1894-95 2¢ carmine with matching target cancel, **Extremely Fine**, (Williams SAN-3970).  
Estimate ..... \$50-75.



28



30



31



32



33



Ex 35



37



39



40



41



- 42 ☒ Overland via Los Angeles, illustrated Stagecoach corner card on cover to North Mason, Me., manuscript "Coon Creek, Cala., Febr. 20th, Paid 10c." postmark and rate at top, Very Fine, ex-Haas.  
Estimate ..... \$500-750.

- 43 ☒ Raymond, Fresno Co., Cal./Feb 7 1889 (Fresno), purple cds and matching target cancelling 2c green entire to Winfield, Kansas, F.-V.F., the earliest known postmark from this town (no photo).  
Estimate ..... \$100-150.
- 44 ☒ Sacramento City, Cal. (Sacramento), balloon cds ties 1c Type V on 1860 local drop letter (a rather uncommon usage in California), a minor wrinkle in the upper right corner of the cover slightly affects one corner of the stamp, and the cover with light overall soiling, still F.-V.F.  
Scott No. 24 ..... Estimate \$100-150.
- 45 ☒ San Francisco, Cal. (San Francisco), black cds on folded cover to Germany with manuscript rate "64" & straight line Paid Part, Very Fine.  
Estimate ..... \$150-200.
- 46 ☒ (San Francisco), lovely blue printed cover of the "Alta Telegraph Co." on yellow cover for local delivery, flap tear, Extremely Fine and attractive.  
Estimate ..... \$150-200.



- 47 ☒ **San Francisco, Cal. (San Francisco)**, black 32.5mm Jan 14 cds (Williams SAF-260) and matching boxed "80" on very clean buff double rate envelope to Maryland, F.-V.F. and attractive.  
Estimate ..... \$100-150.
- 48 ☒ **San Francisco, Cal. (San Francisco)**, somewhat faded red integral 40 cds on 1850 cover to East Boston, Massachusetts, forwarded to New York; the East Boston office applied a handstruck "5" in blue above the integral 40 to denote forwarding postage, then drew a line below and wrote in "45" in manuscript to show the total amount due from the addressee, an unusual and interesting example showing both the over- and under-3000 miles rates, F.-V.F. and scarce.  
Estimate ..... \$150-200.
- 49 ☒ **San Francisco, Cal./Jan 5 1859 (San Francisco)**, black cds and "30" in circle on neat small envelope to Paris, endorsed in manuscript "Par Voie Anglaise de Panama", but in fact carried by American Packet from New York, as shown by the black New York 18¢ debit cds and the French "Et. Unis Serv. Am. A.C." applied at Calais; French 16 décimes due handstamp on face, Paris transit cds on reverse, a **Very Fine** cover.  
Estimate ..... \$150-200.



- 50 ☒ **San Fran. Cal., Sta. M./Apr 23, 1906 (Earthquake April 18, 1906)**, duplex postmark on earthquake cover to **Horsham, England** carried free of postage, manuscript "From San Francisco" and purple straight line "To Be Delivered Free. Lpool 10/5/06" handstamp, with New York due handstamp crossed out, file folds, **Very Fine**, a wonderful overseas earthquake usage.  
Estimate ..... \$300-400.
- 51 ☒ **San Francisco, Cal., May 27, 1906 (Earthquake)**, machine cancel on Insurance (Temporary Office) corner card on 1904 2¢ entire to local address, return to writer pointing hand and "Burned Out" straight line handstamp, with original notice regarding the collection of insurance, **Extremely Fine**, an interesting earthquake item.  
Estimate ..... \$150-200.
- 52 ☒ **San Francisco County covers, 1884-1900**, 25 covers; 3 towns including Ocean View (to England, town & county postmark), Presidio (Span-Am War patriotic) and San Francisco (23, several with corner cards, to Germany, 2 registered), **Very Fine overall**, (no photo).  
Estimate ..... \$400-500.
- 53 ☒ **San Mateo County covers, 1874-1900**, 13 covers; 10 towns including Colma, Half Moon Bay (2), La Honda (manuscript postmark), Menlo Park, Millbrae, Pescadero (2), Purissima (to Switzerland), San Gregorio, San Mateo (2) & School House Station, **Very Fine overall**.  
Estimate ..... \$750-1,000.

- 54 ☒ **Santa Clara County covers, 1872-99**, 18 covers; 8 towns including Gilroy (4, one embossed Valentine, one registered), Los Gatos (2), Mayfield, New Almaden, San Jose (3, one POD penalty envelope, one with civic advertising on back), Santa Clara (4, one unopened letter sheet), Sherman (manuscript postmark), Wrights plus one RPO (Gilroy origin), **Very Fine overall**.  
Estimate ..... \$750-1,000.
- 55 ☒ **Santa Cruz County covers, 1882-1894**, 8 covers; 7 towns including Los Aptos (town & county postmark), Capitola, Coast, Glenwood, Loma Prieta, Santa Cruz (2), and Watsonville (to Germany), **Very Fine overall**.  
Estimate ..... \$400-500.
- 56 ☒ **Selma, Cal./Jan 11, 1882 (Fresno)**, strong purple cds with matching target cancelling on 3¢ entire to Los Angeles, slightly reduced at left, **Very Fine**, earlier by over 5 months than the earliest recorded in Williams.  
Estimate ..... \$100-150.



- 57 ☒ **Stmr. Sierra Nevada, Via Nicaragua, Advance of the Mails**, bold blue oval handstamp on cover to Natchez, Mississippi, franked with 1851 3¢ horiz. pair and tied by "New-York, Aug 7" cds, **Extremely Fine**, a wonderfully choice example of this rare steamship marking; with 2000 P.F. certificate.  
Scott No. 11 ..... Estimate \$2,000-3,000.
- 58 ☒ **Stockton, Cal. (San Joaquin)**, blue cds with matching "40" rate in oval on 1851 folded cover datelined "Pleasant Valley Burns Diggins", interesting miners contents talking of "taking ½ oz. a day", gambling, etc., **Very Fine**.  
Estimate ..... \$150-200.
- 59 ☒ **Toll House, Cal.**, double cds tying 1887 3¢ Banknote (s.e. at left) on 1888 cover to Fresno City, **Very Fine**, (no photo).  
Estimate ..... \$50-75.

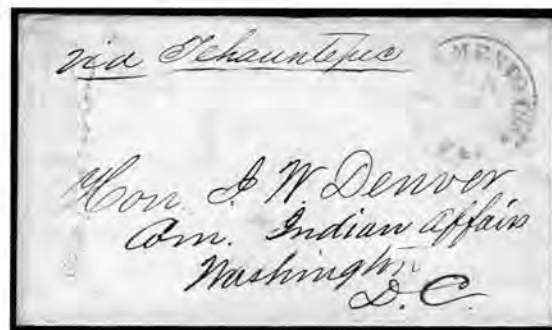

- 60 ☒ **Via Tehuantepec**, bold manuscript route endorsement on stampless cover to the Hon. J.W. Denver, Comm. Indian Affairs, Washington, D.C., "Sacramento City, Cal. Jan. 19" cds, **Very Fine**, Denver served an interrupted term as Commissioner of Indian Affairs from 1857 to 1859.  
Estimate ..... \$500-750.



44



45



46



47

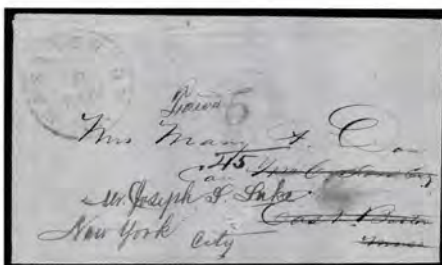

48



49



51



Ex 53



Ex 54



Ex 55



56



58



61

- 61 ☒ Via "Tehuantepec", route endorsement at top of 1858 cover to St. Louis, Mo., franked with 1857 10¢, type III tied by "Sonora, Cal., Jan 4, 1858" cds, small cover tear at right, F.V.F. Scott No. 33 . . . . . Estimate \$500-750.
- 62 ☒ Waterman, Cal. (San Bernardino), 1884 cds on 2¢ entire to San Francisco forwarded to San Miguel then to Paso Robles, 2¢ postage due and S.F. forward cds, roughly opened at left affecting due adhesive, Fine, (Williams SBE-5880) (no photo). Estimate . . . . . \$50-75.





- 63 ☒ **Yreka, Cal./Sep. 28, 1855 (Siskiyou)**, red eds with matching "Paid 10" in arc on Illustrated Miner Cover "Up Hill Work" with imprint "Published at the Wide West Office, San Francisco", unnoticeable sealed tear in design, **Very Fine**, a rare early Miner Cover.  
Estimate ..... \$1,000-1,500.
- 64 ☒ **Yreka, Cal., July 20, Paid 5**, bold manuscript postmark and rate on stampless Masonic cover to Yuba City, Cal., trivial light stain bottom right, **otherwise Very Fine**.  
Estimate ..... \$75-100.
- 65 ☒ **California stampless covers, 1852-1855**, 5 covers; 3 towns including San Jose (collect 5¢), Santa Clara (paid 3¢ & collect 5¢, both with manuscript postmarks) and Santa Cruz (paid 6¢ & paid 10¢), **Very Fine overall**.  
Estimate ..... \$400-500.
- 66 ☒ **California covers, 1855-1870**, 18 covers; 13 towns including Alviso manuscript, Bolinas (10¢ 1869 to Switzerland), Gilroy, Haywood, Maine Prairie manuscript, Martinez (2), Oakland (2), San Jose, San Leandro (3, one with manuscript), San Mateo, San Pablo manuscript, San Rafael (15¢ 1861 to Switzerland), Santa Clara (2, one with 1857 10¢), mixed condition, **F-V.F.**, (no photo).  
Estimate ..... \$1,000-1,500.
- 67 ☒ **California covers, 1901-1910**, 50 covers with all different handstruck postmarks (no machines); 36 towns including Antioch (2), Berkeley (2, one to Belgium with 8¢ Pan-Am, other registered), Byron Hot Springs, Camp Taylor, Cornwall (2, one with Doane postmark & multicolored illustrated ad), Crockett, Eden Vale, Elmhurst (to Germany, registered), Fruitvale (2, one to Jerusalem Syria), Los Gatos (registered), Oakland (to Switzerland), Point Richmond, Saint Vincents (Doane), San Anselmo (2, one registered, other to China), Selby (2), Sunol Glen (2), Tamalpais (Doane) and many others, **Very Fine overall**.  
Estimate ..... \$1,000-1,500.

## Western Express Covers

- 68 ☒ **Adams & Co. Express/Sonora**, blue oval handstamp with matching "Paid" in octagon on folded cover to San Francisco, mended cover tear, **Very Fine**.  
Estimate ..... \$75-100.
- 69 ☒ **Bamber & Co.'s Express covers**, 4 covers; all inbound uses originating with Wells Fargo, including covers from San Diego to San Leandro, Sacramento to Centerville, Stockton to San Lorenzo & Eureka to Brooklyn, **F-V.F.**.  
Estimate ..... \$500-750.

- 70 ☒ **Bamber & Co.'s Express covers**, 4 covers; including handstamp frank to S.F. (late use), unfranked to S.F. (paste-up), printed frank to New York (transcontinental used carried to East by Wells Fargo) and printed frank to S.F. (posthumous use after Bamber sold out to Whitney), **Very Fine overall**.  
Estimate ..... \$400-500.
- 71 ☒ **Bamber & Co.'s/Paid/Contra Costa Express**, bold oval handstamp with matching boxed "Answer by Bamber & Co.s Express" handstamp on 1853-55 3¢ entire, flap missing, **Extremely Fine**.  
Estimate ..... \$200-300.

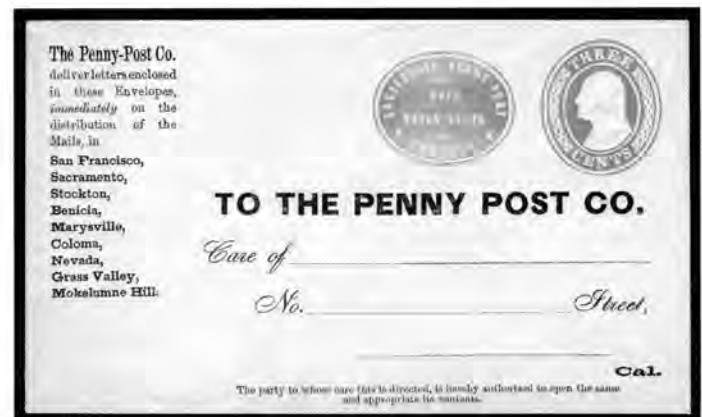

- 72 ☒ **California Penny Post 7¢ vermilion**, mint entire with Company offices & instructions listed at left, also included is the **original wrapper** for these envelopes with printed "Rates of Penny Postage", **Extremely Fine and choice**, a lovely pair & the only time we have seen or handled this very rare wrapper.  
Estimate ..... \$400-600.
- 73 ☒ **Gregory's Express Office/San Francisco**, partial blue straight line handstamp on cover to New York, matching "Paid" in oval handstamp, light cover wear, **Fine**, (no photo).  
Estimate ..... \$50-75.
- 74 **Gregory's Express Pocket Letter Book**, a used example datelined Salmon Bend of the Sacramento River, Jan. 8, 1853 with lengthy contents telling of life in California. Some wear as would be expected, **Very Fine**, one of the very rare used examples of the Letter Book.  
Estimate ..... \$400-600.

*The "Pocket Letter Book" is a pocket-size gold on black paper-bound book with light-weight blank pages "designed to facilitate correspondence between cities and towns, and the mining districts of California, and all parts of the United States ...". The reverse shows advertising for Gregory's operations and lists various branch office locations.*

- 75 **Gregory's Express Pocket Letter Book**, a used example datelined Goodyears Bar August the 17, 1851 with fascinating contents telling of mining life, fighting Indians ("a hundred Indians took after us, they shot at us I should think about one hundred times with guns and arrows, they shot an arrow through my shirt sleeve") and much talk of hangings ("Their was a woman hung for murder. The murder was committed in the morning and at four o'clock she was hanging on the gallows.") plus much more. Some wear as would be expected, **Very Fine**, one of the very rare used examples of the Letter Book (no photo).  
Estimate ..... \$400-600.
- 76 **Gregory's Express Pocket Letter Book**, unused, in immaculate condition and with original envelope, **Extremely Fine**, very scarce this nice (no photo).  
Estimate ..... \$200-300.

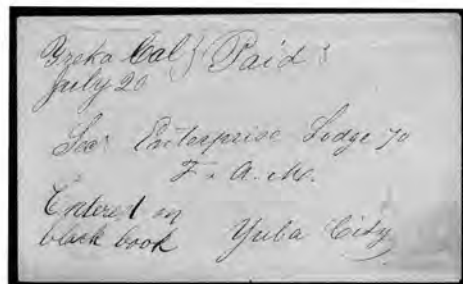

64



Ex 65



Ex 67



68



Ex 69



Ex 70



71



78



74



79



80

- 77 Gregory's Express Pocket Letter Book, unused & intact, Extremely Fine, scarce in such exceptional condition (no photo).  
Estimate . . . . . \$150-200.
- 78 ☒ Gregory's Express, New York & California, blue segmented star oval handstamp on folded letter datelined "Sac City, Nov 27th 1850" to San Francisco, matching blue "Paid" in oval handstamp alongside, Very Fine, illustrated in Nathan's *Franks of Western Expresses*.  
Estimate . . . . . \$400-600.
- 79 ☒ Gregory's New York & California Express, clear blue oval handstamp on an 1851 stampless folded letter from W.V. Voorhees, Secretary of State of California, addressed to Gregory's Offices, with an accounting of monies due them for express carriage services, F.V.F., most interesting.  
Estimate . . . . . \$150-200.

- 80 ☒ Hinckley & Co's Express, Denver City, Aug 28 1860, black cds on cover to Indiana, uncanceled 3¢ 1857 (Scott 26) alongside, cover not postmarked when it entered the mail at either St. Joseph or Omaha, F.V.F. and scarce.  
Estimate . . . . . \$500-750.

*In June of 1860 Hinckley and Company Express began operating between the mining towns of what is now Colorado (then part of Kansas Territory) and Fort Kearney, N.T., via Denver City. At Fort Kearney, they connected with the United States Express Company for Omaha and St. Joseph. The company was taken over by the Central Overland California and Pike's Peak express Company on May 11, 1861, after operating less than a year.*





- 81 ☒ **Hunter & Co.'s Express**, postrider oval handstamp on homemade cover to Sacramento City, California, manuscript "Spencersburg, Mo./July 8th" manuscript origin postmark and "29" rate, "10" handstamp in red, express "Sp. B. Mill/1.35" manuscript routing (to Spanish Bar) and express fee at bottom, light cover wrinkling, **Very Fine**, a wonderful and rare express usage.  
Estimate ..... \$2,000-3,000.



- 82 ☒ **Langton's Pioneer Express**, black company frank on 1853-55 10¢ entire to Bridgeport, Ct., postmarked in transit New York cds, **Extremely Fine**.  
Scott No. U18a ..... Estimate \$200-300.



- 83 ☒ **Langton's Pioneer Express**, black frank on 1861 3¢ entire to San Francisco with manuscript postmark Empire, N.T. (Nevada Territory), transferred to Wells, Fargo & Co. at Carson City with their blue oval handstamp, **Extremely Fine and choice**, a rare cover.  
Estimate ..... \$500-750.

- 84 ☒ **Langton's Pioneer Express/Forest City**, blue oval handstamp on 1853-55 3¢ entire with company frank address to the Noisy Carrier Office in San Francisco, flap missing & piece added by handstamp, **Very Fine**.  
Estimate ..... \$100-150.
- 85 ☒ **Noisy Carriers Mail**, clear blue handstamp at left on a 3¢ entire to Vermont, additionally franked by 1852 3¢ dull red tied by San Francisco cds, F-V.F., scarce and very attractive.  
Scott Nos. 11, U10 ..... Estimate \$500-750.
- 86 ☒ **Pacific Express Co., No. 124 Broadway, N.Y., California**, sharp strike of blue oval handstamp on 1853 10¢ Nesbitt entire to New Bedford, Mass, light edge wear, **Very Fine**.  
Scott No. U18 ..... Estimate \$200-300.
- 87 ☒ **Pacific Express Co./Marysville**, blue oval handstamp on 1853-55 3¢ entire with company frank address to the Noisy Carrier Office in San Francisco, unnoticeable spindle hole, **Very Fine**.  
Estimate ..... \$150-200.
- 88 ☒ **Pacific Express Co./Marysville**, blue oval handstamp on 1853-55 3¢ entire with company frank address to the Noisy Carrier Office in San Francisco, unnoticeable spindle hole, **Very Fine**.  
Estimate ..... \$150-200.
- 89 ☒ **Pacific Express Co./Jan 2/San Francisco**, scarce blue double circle on 3¢ first Nesbitt issue entire with black pony and rider Pacific Express cachet (Haller Type XI, Cat. \$1,000), addressed to Sacramento City, cover with small clean tear above indicia, **otherwise Very Fine**.  
Estimate ..... \$200-300.



- 90 ☒ **Pacific Mail Express Co./S. Francisco to L. Angelos** 1/2 Oz. 2RL, black on green enameled label on cover to Texas postmark Sonora, Cal. with matching "10" rate handstamp, some ink erosion in address, **Very Fine**, a unique exhibition item.  
Estimate ..... \$750-1,000.
- 91 ☒ **Pacific Union Express Co.**, red ribbon frank on 1864-65 3¢ entire with all over advertising of Guinean's Arcade Hotel/Wholesale Dealers in California & Eastern Oysters/Sacramento, handstamped blue oval Wells, Fargo & Co. Sacramento, flap missing & mended cover tear, **Very Fine and attractive**.  
Estimate ..... \$300-400.
- 92 ☒ **Rhodes & Whitney's Express, Weaverville.**, blue oval handstamp on 1855 10¢ Nesbitt entire to Philadelphia, Pa., black "G.H. Wines & Co.'s, California Express, San Francisco California" large company oval handstamp, indicia cancelled by "New-York, Oct 14" cds, **Very Fine and choice**, a nice dual express usage.  
Scott No. U18 ..... Estimate \$750-1,000.



84



85



86



87



88



89



92

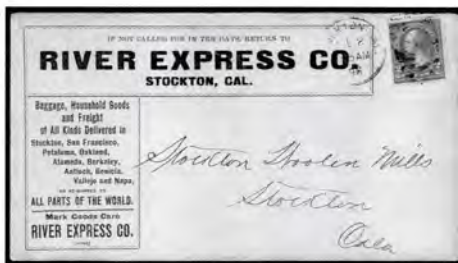

Ex 93



94



91

- 93 ☒ River Express Co. covers, 1894-1897, 12 covers from the Stockton Woolens Mills correspondence, six green front & reverse illustrated ad covers from 1894-96 and 6 legal size 1896-97 with one straight line and others oval date stamp, additional cover from correspondence, with 10/00 Western Express article on company & striking 10"x8" mounted photo of company horse & wagon outside warehouse with owner posing, Very Fine overall.  
Estimate . . . . . \$200-300.
- 94 ☒ Todd & Co.'s Express, clear strike of small shield handstamp on 1850 cover to San Francisco, Upper California, red "Billerica, Ms./May 14" origin cds and manuscript "40" west coast rate, additional pencil manuscript "2.00" express rate, Very Fine, a lovely early express usage.  
Estimate . . . . . \$500-750.
- 95 ☒ Via Nicaragua/Ahead of the Mails, blue boxed handstamp on cover with 1851 3¢ pair (top right corner replaced) tied on arrival by New York cds, Very Fine.  
Estimate . . . . . \$200-300.
- 96 ☒ Wells, Fargo & Co./Fresno, Cal., bold green company oval handstamp on 3¢ entire to Coulterville, black company frank at top, cover slightly reduced at left and minor aging, Very Fine.  
Estimate . . . . . \$150-200.





- 97 ☒ Wells Fargo & Co./Guaymas, Mexico, magenta oval handstamp on 5c entire with green frank to San Francisco with 1890 2c tied on arrival by San Francisco duplex with Wells Fargo & Co. San Francisco oval handstamp, flap torn. **Very Fine**, a rare combination usage. Estimate ..... \$300-400.
- 98 ☒ Wells Fargo & Co. Express/Nevada, blue oval handstamp on 1853 3c Nesbitt entire to San Francisco, blue "Moore's Flat" oval handstamp and straight line "Febr 16" below, **Very Fine**, Ex-White. Estimate ..... \$75-100.
- 99 ☒ Wells Fargo & Co./S.Freco, blue double circle handstamp tying 1857 3c (clipped perfs) on cover with black company frank to San Jose, some light corner wear, **Very Fine**, one of the few covers with printed frank not on postal stationery. Estimate ..... \$100-150.



- 100 ☒ Wells Fargo & Co. Express/Sacramento, blue oval handstamp on cover with blue embossed Campaign corner card of Winfield Scott & William Graham (Milgram WS-4, Rarity 3, 1-5 known) with the design depicting a racoon beating a rooster, franked with a four margin corner copy of 1851 3c cancelled by straight line "Free", trivial corner wear, **Extremely Fine**, a beautiful cover of great rarity, pictured in Milgram. Estimate ..... \$2,000-3,000.

This cover was produced for the election of 1852 with Scott & Graham nominated as the Whig party candidates to run against the Democratic candidates of Franklin Pierce & William King. The election was a landslide in favor of Franklin Pierce. A similar design was produced for the Democratic ticket and all known examples show western postal usages. It is thought that these covers were produced in San Francisco by one of the manufacturers of the illustrated miners envelopes. All are rare.



- 101 ☒ Wells Fargo & Co./Silver City Utah, blue oval handstamp tying 1861 3c on 1861 3c entire with black company frank to San Francisco, manuscript notation "Collect 10c", slightly reduced at left, **Extremely Fine** cover. Scott No. 65 ..... Estimate \$200-300.



- 102 ☒ Wells Fargo & Co./Victoria/Jun 21, multiple strikes cancelling 1863 5c, F. grill vert strip of 4 and two singles and 1853 10c Nesbitt with black express company frank used as paste-up on 1870 legal size entire to San Francisco, additionally franked with British Columbia 1867-69 5c on 3d red tied by "35" barred oval handstamp, cover missing two adhesives which appear to have fallen off during transit, **Fine and rare**, a wonderful and rare express usage. Scott Nos. 95+U40 ..... Estimate \$3,000-4,000.
- 103 ☒ Wells Fargo & Co./Washoe City, blue oval handstamp on 1861 3c entire to San Francisco, black company frank at top and docketed "July 7/62", **Very Fine**. Scott No. U35 ..... Estimate \$100-150.
- 104 ☒ Wells Fargo & Co. covers, 16 covers & misc., including agent free frank, corner cards, many legal size usages, some unused with franks, etc., mixed condition (no photo). Estimate ..... \$100-150.
- 105 ☒ Wells Fargo & Co. covers, 8 covers from San Mateo and Santa Clara counties; 5 towns including Gilroy, Menlo Park (intact paste-up), Millbrae, San Jose, Santa Clara (3) plus one San Jose Route, **Very Fine** overall. Estimate ..... \$500-750.
- 106 ☒ Wells Fargo & Co. covers, 6 express covers from Alameda, Contra Costa & Marin Counties; 4 towns including Concord, Martinez (2, one with domestic frank), Oakland (2) & San Rafael, **Very Fine** overall. Estimate ..... \$500-750.



95



96



98



99



103



Ex 105



Ex 106



108



- 107 ☒ Whiting & Co.'s Feather River Express/Paid, printed frank on 1853-55 10¢ entire to Massachusetts postmarked by Meadow Falls, Cal. eds, **Very Fine and choice.**  
Estimate ..... \$200-300.

- 108 ☒ G. H. Wines & Co.'s, No. 2 Bowling Green New-York, California Express, red oval handstamp on reverse of 1855 10¢ Nesbitt to Augusta, Georgia, indicia cancelled by "New-York, Jan 13" eds, tiny cover tears and edge wear, **Fine.**  
Scott No. U18 ..... Estimate \$150-200.

## Autographs and Free Franks



- 109 ☒ Apollo 11 astronauts, the signatures of Neil Armstrong (Apollo 11 mission commander and the first man on the moon), Buzz Aldrin (second man on the moon) and Michael Collins (pilot) on a cacheted cover postmarked Houston, 20 July 1969 (the day of the first moon landing). Immaculate in every respect and a wonderful historic document, **Extremely Fine.**  
Estimate ..... \$3000-4000.

Getting all three signatures on one cover or document is rare. Neil Armstrong in particular is famous for his reclusiveness and his signature is very scarce.



- |     |  |     |  |
|-----|--|-----|--|
| 110 | <p>King, Stephen, signed 8"x10" glossy photo in blue sharpie, with a copy of <i>Baseball Issue</i> with poem Brooklyn August by author, <b>Very Fine</b>, (no photo).<br/>           Estimate . . . . . \$50-75.</p>   | 119 | <p>✕ [Connecticut] Bridgeport, May, straight line postmark with manuscript "10" date on 1808 folded cover with manuscript "10" rate, <b>Extremely Fine and choice</b>.<br/>           Estimate . . . . . \$200-300.</p>  |
| 111 | <p>✕ Lane, J. H., U.S.S., bold free frank on cover, addressed to Massachusetts, from this first United States Senator from the new State of Kansas, <b>Very Fine and scarce</b>.<br/>           Estimate . . . . . \$75-100.</p> <p><i>A fanatical leader of the free state movement, Lane had a troubled life. Elected as one of Kansas' two original senators (the other was Samuel C. Pomeroy), he committed suicide in 1866.</i></p> | 120 | <p>✕ [Georgia] Carnesville, Ga, clear brownish 2-line marking and manuscript "April 12", "50%" rate on folded letter sheet to Hillsborough, N.C., F.-V.F., unique, unlisted in ASCC, Carnesville began using a circular handstamp in 1857.<br/>           Estimate . . . . . \$400-500.</p>                        |
| 112 | <p>✕ McHenry, James, free frank as U.S. Secretary of War (in John Adams' cabinet) on a March 21, 1800 folded letter sheet to Knoxville, Tenn., with Philadelphia Franklin mark at left and matching "Free". Some wear and soiling along the file folds, otherwise quite attractive, F.-V.F.<br/>           Estimate . . . . . \$300-400.</p>   | 121 | <p>✕ [Indiana] Madison/In., rimless oval postmark with handstamped date, on an 1819 folded letter to Massachusetts, with manuscript "50" rate, <b>Very Fine</b>, quite clean and attractive.<br/>           Estimate . . . . . \$200-300.</p>  |
| 113 | <p>✕ McHenry, James, signature as Secretary of War on a June 26, 1798 folded letter sheet to New Brunswick, N.J., with red Franklin mark and matching "Free", <b>Very Fine</b>, quite clean and neat.<br/>           Estimate . . . . . \$250-350.</p>   | 122 | <p>✕ [Indiana] Madison/In., boxed Dec. 26 postmark boldly struck on an 1831 folded letter to New York, with manuscript "25" rate, <b>Very Fine</b>, extraordinarily neat and clean.<br/>           Estimate . . . . . \$250-350.</p>   |
| 114 | <p>Nixon, Richard M., (1913-1994) 37th President of the United States, 1969-1974, Autograph in black sharpie on small printed Vice President card, card with light wear not affecting signature, F.-V.F., (no photo).<br/>           Estimate . . . . . \$100-150.</p>   | 123 | <p>✕ [Indiana] Madison/Indiana, black double oval without date in center and manuscript "Paid 10" rate on an 1823 folded letter to Washington, In., <b>Very Fine</b>, very clean and attractive, and the only example of this postmark known without center date.<br/>           Estimate . . . . . \$200-300.</p> |
| 115 | <p>✕ Nixon, Richard M., two Football commemorative covers with Nixon's autograph, also a third cover with the Green Bay Packers' team signatures, <b>Very Fine</b>, (no photo).<br/>           Estimate . . . . . \$30-50.</p>   | 124 | <p>✕ [Indiana] Madison/Indiana, double oval postmark with manuscript date in center, on an 1823 folded letter to New York State, with manuscript "25" rate. Some soiling, <b>otherwise Fine</b>.<br/>           Estimate . . . . . \$150-200.</p>  |
| 116 | <p>✕ Polk, James K., (1795-1849) 11th President of the United States, 1845-1849. Signature and manuscript "Free" on an undated cover to Nashville, Tenn. Minor cover soiling, <b>otherwise Fine</b>.<br/>           Estimate . . . . . \$1,000-1,500.</p>  | 125 | <p>✕ [Indiana] Mishiwaka/Indiana, red double oval postmark with manuscript date in center, on an 1835 folded letter to New York State, <b>Very Fine</b>, quite clean, and a very early item from this Post Office (established Dec 11, 1833).<br/>           Estimate . . . . . \$200-300.</p>                     |
| 117 | <p>Roosevelt, Franklin D., (1882-1945) 32nd President of the United States, 1933-1945, signature on portion of 1932 letter to Mrs. Bashinski (Pres. United Daughters of the Confederacy Georgia Div.) just before his election as President, framed, <b>Fine</b>, (no photo).<br/>           Estimate . . . . . \$75-100.</p>  | 126 | <p>✕ [Maryland] Brookeville, Md., July 1, bold black 2-line marking and black "Paid" &amp; manuscript "18)" rate on 1837 folded letter to the President of Yale College, New Haven, Ct., small tape stains at top, <b>otherwise Very Fine</b>, (no photo).<br/>           Estimate . . . . . \$75-100.</p>         |
|     |  | 127 | <p>✕ [Maryland] Newton Chester "8" ms. rate, marking over "4" over "5.8" on 1784 folded letter to Philadelphia, letter regarding forwarding mail to Scotland, <b>Very Fine</b>, (no photo).<br/>           Estimate . . . . . \$75-100.</p>  |

## Stampless



- |     |   |  |   |
|-----|---|--|---|
| 118 | ✉ | <p>[Arkansas] Little Rock, Ark. Tombstone &amp; Shield, bold "Dec. 22, 1881" postmark on folded letter sheet to New York City, manuscript "25" rate at right, <b>Extremely Fine</b>, one of the finest known examples of this rare marking.</p> <p>Estimate . . . . . \$2,000-3,000.</p> | <p>on folded cover to London, faint impression of red bishop mark, F-V.F., postmark used from 1756-72.</p> <p>Estimate . . . . . \$100-150.</p> |
|-----|---|--|---|

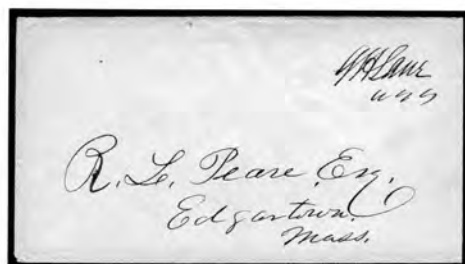

111



112



113



116



119

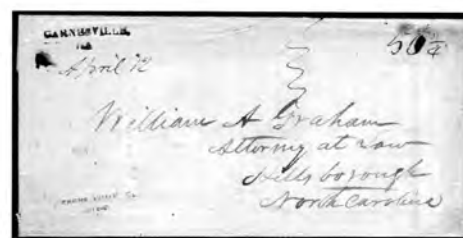

120



121



122

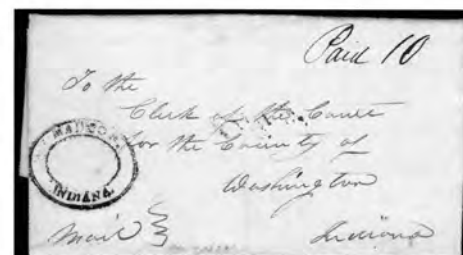

123



124

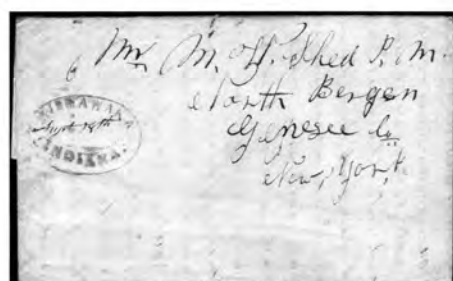

125



128



130



131

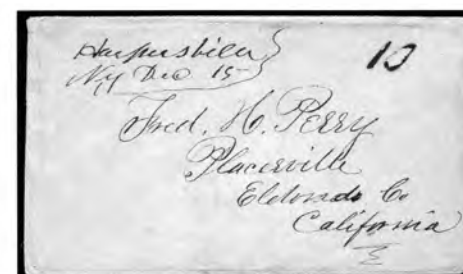

133



- 131 ☒ **New York**, brownish red postmark on reverse of 1767 folded letter sheet to London, matching "23, MA" date circle handstamp. **Extremely Fine**, a choice strike of this early colonial postmark.  
Estimate ..... \$200-300.
- 132 ☒ **[New York] Claverack, N.Y.**, "5/27/1785" dateline on folded letter to Albany, rerated from "2.16" to "1.8", **Very Fine**, (no photo).  
Estimate ..... \$50-75.
- 133 ☒ **[New York] Harpersville, NY**, Dec. 15 cds (ca 1850) and manuscript "10" rate on a buff cover to Placerville, California (in the Gold Rush area). Some minor cover erosion in the "10", **otherwise Fine**.  
Estimate ..... \$100-150.
- 134 ☒ **[New York] Norwich/Apr'30 1821**, serrated oval on double rate cover with manuscript rate "25", couple vert. file folds (one through postmark), **Very Fine**, (no photo).  
Estimate ..... \$100-150.
- 135 ☒ **[New York] Sandy Hill, N.Y. covers, 1832-53**, 8 covers; early 'canal lock' correspondence from 1832 - one of the earliest known Sandy hill postmarks, other items present include nice turned cover with **green** oval and paid strikes Feb 12th, 1844, straightline roman numerals, paid, etc. (no photo).  
Estimate ..... \$200-250.
- 136 ☒ **New York/10cts**, red postmark on cover to Kingston, C.W., with "U. States" and Shield cross border exchange handstamp, external "Paid" cds. A couple small cover tears, **F.-V.F.**.  
Estimate ..... \$200-250.



- 137 ☒ **[North Carolina] Beaufort, N.C Jan 18**, bold straight line postmark on 1815 folded cover to New York with manuscript "25" rate. **Extremely Fine and choice**, a very rare postmark which is listed in the ASCC a known to exist only in institutional archives.  
Estimate ..... \$1,000-1,500.
- 138 ☒ **[North Carolina] Lynchburg, Jul 26**, cds on folded letter sheet to Williamsburg (North Carolina), manuscript "4 oz. \$1.02" war rate, **F.-V.F.**.  
Estimate ..... \$100-150.

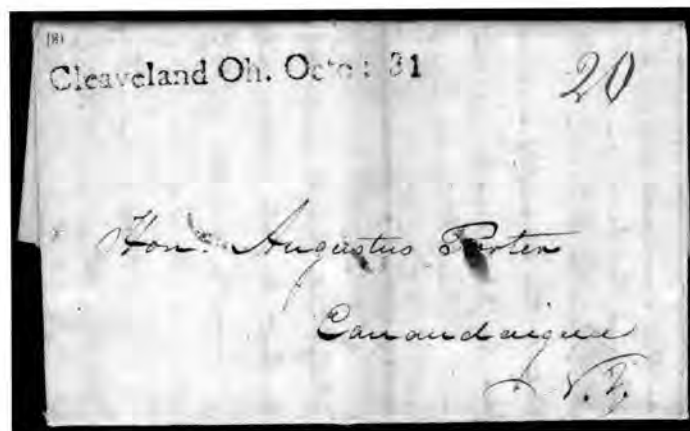

- 139 ☒ **[Ohio] Cleveland Oh. Octo: 31**, straight line postmark on 1814 folded cover to New York with manuscript "20" rate, **Very Fine and rare**.  
Estimate ..... \$2,000-3,000.

Tom Allen in his article 19th Century Cleveland, Ohio Postal Markings lists four different types of Cleveland straight line postmarks. A total of 19 covers with straight line postmarks are recorded of which 12 are in archives. A very rare example of the first handstamp townmark used in Cleveland.



- 140 ☒ **[Rhode Island] Providence, R.I., May 27 (1812)**, 27mm cds on double letter prepaid 40¢ to Washington, D.C. (originally enclosing a letter of recommendation to President Monroe), wonderful three page historical contents from Thomas Lloyd Halsey Sr. to his son, T.L. Halsey Jr., regarding the latter's efforts to be appointed Consul at Buenos Aires, great detail regarding political maneuvering and what amounts to the forging of letters of support ("I have taken care to vary the form of the recommendations sent from here, & that for Boston & that for New York also the hand writing of each."), small stain on face and a little minor reinforcing at folds, **otherwise Very Fine**.  
Estimate ..... \$300-400.

The Halseys' efforts were successful. Thomas Lloyd Halsey Jr. (1776-1855) served as U.S. Consul at Buenos Aires from 1814 to 1818, during which time he supplied arms to San Martin and the rebellious United Provinces of La Plata in their successful war for independence from Spain. This and privateering activities ultimately led to his removal as Consul, but his role in Argentine independence made him a very wealthy man.

- 141 ☒ **[Virginia] Smithfield, Va.**, excellent strike of negative double oval postmark, with manuscript date in center, on an 1836 folded letter sheet to Portsmouth, with manuscript "Paid 10½". Some very minor cover soiling, **F.-V.F.**.  
Estimate ..... \$200-300.



136



138



141



142



144



146



148



149



150

## State Postal History

- 142 ☒ [Connecticut] "Missent to Woodstock, Ct. & Forw'd.", bold and complete 30x15mm red box, manuscript "Oct. 8" on 1828 to Woodstock, Ct., red "Boston, Mass. 10/3" cds and matching "Paid" straight line, manuscript 20 rate, aux. marking predates ASCC by 23 years, Very Fine cover. Estimate ..... \$75-100.
- 143 ☒ [Connecticut] New Haven, Conn. Covers, 1802-61, 6 stampless covers and printed wrapper; includes 3 early straight lines, 1836 free frank, 1846 usage to London and 1861 P.O. free cover with collection notice & bill, Very Fine, (no photo). Estimate ..... \$300-400.
- 144 ☒ [Louisiana] Natchitoches, La., June 20, town postmark with shaded "L", on 1826 folded letter to New York, magenta "25" manuscript rate at right, Very Fine. Estimate ..... \$100-150.
- 145 ☒ [Louisiana] New Orleans, La., Dec 28, blue cds on 1836 folded letter to New York, endorsed "Express Mail" and magenta manuscript "75" rate, file folds, F.-V.F., (no photo). Estimate ..... \$100-150.
- 146 ☒ [Nevada] Panaca City/April 22, 1870, manuscript postmark on 1864 3¢ entire to Nebraska, some light staining and sealed cover tears at top, Fine and scarce. Scott No. U58 ..... Estimate \$200-300.

## Territorial

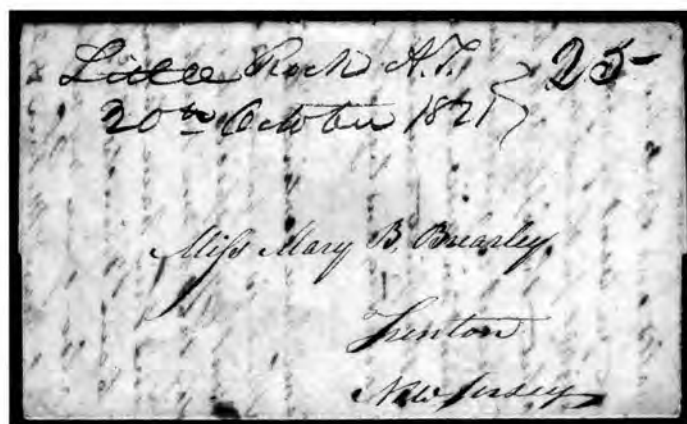

- 147 ☒ [Arkansas Terr.] Little Rock A.T., 20th October 1820, manuscript territorial postmark on folded letter to Trenton New Jersey, detailed letter regarding region including large herds of buffalo, Very Fine, the earliest known postmark from Little Rock. Estimate ..... \$500-750.
- 148 ☒ [Colorado Terr.] Nevada, C.T., cds on cover to Vermont, franked with 1861 3¢ rose tied by target, cover slightly reduced at left, Very Fine. Scott No. 65 ..... Estimate \$150-200.



- 149 ☒ [Florida Terr.] Apalachicola, F.Ty., Mar 16, clear postmark on folded letter sheet to Augusta, Maine straight line "Paid" and manuscript "25" rate, small cover hole at top, otherwise Very Fine.  
Estimate ..... \$150-200.
- 150 ☒ [Florida Terr.] Pensa.F., (Pensacola) ("A" high) eds on 1834 folded cover to Tallahassee with manuscript "18 1/4" rate, Very Fine.  
Estimate ..... \$100-150.



- 151 ☒ [Florida Terr.] Pensacola, Jan. 8, bold and perfectly struck 28x3mm straight line on folded letter sheet to Providence, R.I., manuscript "25" rate, letter dated 1/8/22, mentions: "... I have been introduced to a sister of the celebrated Indian Warrior Weatherford's sister, whom you may recollect delivered himself up to Gen. Jackson during the late war, because his warriors had all been killed", couple internal edge cracks and light splitting along folds, couple light stains in address panel, Very Fine cover, covers and letters from the Military Gov. period are scarce.  
Estimate ..... \$500-750.
- 152 ☒ [Florida Terr.] St. Augustine, E.Flo, bold oval postmark on folded cover to Tallahassee with manuscript "37 1/2" rate, an Extremely Fine cover.  
Estimate ..... \$150-200.
- 153 ☒ [Florida Terr.] St. Augustine, FL.T., bold black eds with manuscript "25" rate on 1844 folded cover to New York, cover forwarded to Long Island with red New York eds & "25" crossed out & magenta manuscript "6" rate applied, Very Fine.  
Estimate ..... \$100-150.
- 154 ☒ [Indian Terr.] Camp Kickapoo, Indian Territory, April 19, 1849, dateline on folded letter sheet to Alton, Ill., "St. Joseph, Mo. 4/21" eds and manuscript "10" rate, letter with excellent content: "I will again inform you the 'suckers' are still alive and kicking." & "The remainder of us intend staying here until the first of next week, when we shall probably all leave for the Big Blue river, about 100 miles on our south where we will find plenty of grass for our cattle", closed cover tear at top, Very Fine.  
Estimate ..... \$500-750.
- 155 ☒ [Iowa Terr.] Fort Madison, I.T., Apr 3, strong strike of eds on 1841 folded letter to New York City, manuscript "25" rate, lengthy & interesting letter from a frontier minister, some minor internal splitting affecting letter, Very Fine and choice.  
Estimate ..... \$100-150.

- 156 ☒ [Kansas Terr.] (Ogden, Riley County), incoming cover from Chicago, attractively franked with three copies of 1857 1¢ Type V (Scott 24) and with ornate handstamped hotel corner card, addressed to Daniel C. Chandler, one of the earliest settlers of Ogden City and a member of the territorial legislature, Very Fine and attractive.  
Estimate ..... \$100-150.
- 157 ☒ [Michigan Terr.] Marshall, Mic.T., Dec 5, postmark in brown on 1836 folded letter to New York, manuscript "25" rate, Very Fine, (no photo).  
Estimate ..... \$75-100.
- 158 ☒ [Minnesota Terr.] Saint Paul, M.T., Feb 25, 1858, town postmark tying 1857 3¢ dull red on cover to Lawrence, Mass., cover edge wear and slightly reduced at left, F.V.F., (no photo).  
Scott No. 26 ..... Estimate \$50-75.
- 159 ☒ [Minnesota Terr.] St. Anthony's Falls, M.T., Aug 27, eds on 1855 cover to Livermore Falls, Maine, franked with 1851 3¢ dull red and cancelled by small grid, with lengthy enclosure, F.V.F.  
Scott No. 11 ..... Estimate \$150-200.
- 160 ☒ [Minnesota Terr.] Williamsburgh, M.T., Nov 9, town postmark on cover to Chicago, Ill., franked with 1857 3¢ dull red tied by grid cancel, Very Fine.  
Scott No. 26 ..... Estimate \$100-150.
- 161 ☒ [Minnesota Terr.] Winona, M.T., Aug 18, postmark tying 1857 3¢ rose, type I on cover to Detroit, Michigan, reduced at left, F.V.F., a scarce usage.  
Scott No. 25 ..... Estimate \$150-200.



- 162 ☒ [Nebraska Terr.] Great Central Route Via Nebraska City, N.T., advertisement on reverse of 1862 cover to New York, franked with 1861 3¢ rose tied by grid cancel with matching "Nebraska City, Neb/May 29, 62" origin eds, Very Fine, a rare territorial route advertisement.  
Scott No. 65 ..... Estimate \$750-1,000.
- 163 ☒ Nebraska territorial covers, 1858-61, group of 4 covers; 1860 Desoto manuscript with 1861 3¢ rose (#25), 1861 Brownsville eds with "Paid" straight line, Elkhorn manuscript with 1861 dull red, and 1858 Rulo manuscript with 1861 3¢ dull red, all but one with original enclosure, Very Fine overall, a nice group of these scarce territorials.  
Estimate ..... \$500-750.
- 164 ☒ [Utah Terr.] Camp Floyd, Cedar Valley, 7/21/58, datelined folded cover to Ohio City, Ohio, franked with 1857 3¢ dull red (faults) tied by blue "Salt Lake City, Utah T./Jul 24" eds, letter mentions: "the Mormon difficulty seems now to be settled", adhesive affixed by wax, light soiling, F.V.F., a scarce territorial.  
Scott No. 26 ..... Estimate \$400-500.



152



153



154



155



156



159

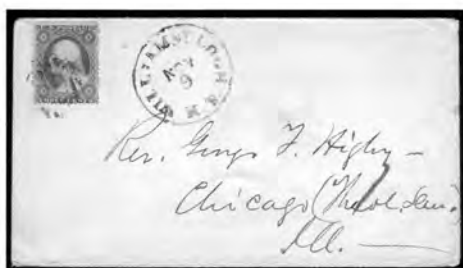

160



161

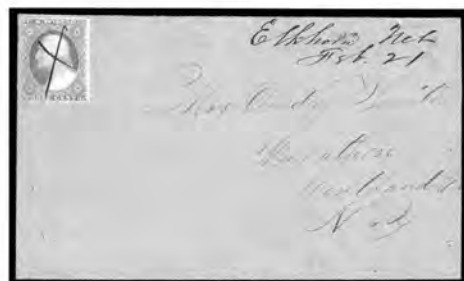

Ex 163



164



165



Ex 166

- 165 ☒ [Utah Terr.] Fayette, Utah/Nov 12th/74, violet manuscript postmark on 1870 3¢ entire to San Francisco, Cal., Extremely Fine.  
Scott No. U84 . . . . . Estimate \$100-150.

- 166 ☒ Utah Territorial Covers, 1877-94, group of 10 covers and postal card and one early statehood cover; manuscript postmarks include 1886 Panguitch, 1881 Kaysville, 1879 Fairfield (postal card) & 1877 Kanarraville, town handstamps include 1887 Minersville registered, 1892 Gunnison registered, 1892 Coyoto to England, 1894 Annabella, 1887 Spanish Fork, 1880's Murray, 1890 Hyrum to England and a 1903 Kaysville to England, couple with enclosures, Very Fine overall.  
Estimate . . . . . \$400-500.



- 167 ☒ [Washington Terr.] Walla Walla, W.T./Ja. 12, bold black 2-line postmark on cover to Pepperell, Ma., franked with 1861 10¢ cancelled by segmented cork, Very Fine, a rare territorial postmark.  
Scott No. 68 . . . . . Estimate \$200-300.



- |     |   |   |
|-----|---|---|
| 168 | ☒ | <p><b>[Wisconsin Terr.] Mineral Point, Wis.T., Aug 21</b>, postmark canceling on embossed corner card 1854 3¢ Nesbitt entire to New York, horiz. file fold and small corner tear at top right, <b>otherwise Very Fine</b>, (no photo).<br/>           Scott No. U9 . . . . . Estimate \$75-100.</p> |
| 169 | ☒ | <p><b>[Wisconsin Terr.] Racine Wis.T., Mar 1</b>, strong strike of cds on 1842 folded letter to Buffalo, N.Y., manuscript "25" rate, <b>Very Fine and choice</b>.<br/>           Estimate . . . . . \$100-150.</p>  |
| 170 | ☒ | <p><b>[Wisconsin Terr.] Southport, Wis. T., Mar 22</b>, clear cds on folded letter datelined "Mar 22, 1847" to Buffalo, N.Y., matching "10" in box handstamp, <b>Very Fine</b>, (no photo).<br/>           Estimate . . . . . \$50-75.</p>  |
| 171 | ☒ | <p><b>[Wyoming Terr.] McKinney, Wyo.,</b> black 2-line postmark tying 1879 3¢ green on cover to New York, F.V.F.<br/>           Scott No. 184 . . . . . Estimate \$100-150.</p>   |

### Packets/Inland Waterway Covers



- 172  **Steamer Aleck Scott**, negative red postmark on 1850 Bill of Lading from New Orleans to St. Genevieve, **Extremely Fine and choice**, a wonderful strike of this rare marking; with 1980 P.F. certificate. Milgram No. 23.  
Estimate ..... \$1,000-1,500.



- 173 ☒ **Louisville & New Orleans Packet Bunker Hill No. 3**, strong clear strike of red illustrated oval handstamp on 1849 printed bill of lading from New Orleans to Louisville, **Extremely Fine**, one of the finest known examples of this wonderful marking; with 1980 P.F. certificate. Milgram No. 149.  
Estimate . . . . . \$4,000-5,000.
- 174 ☒ **Steamer Cherokee**, blue illustrated circular handstamp on defective cover with manuscript notation "Cherokee", **Fine**, a very rare marking. Milgram No. 212.  
Estimate . . . . . \$200-300.



- 175 ☒ **Steam Packet Columbia**, red 2-line handstamp on folded cover to Texas with manuscript "Ship 6/¼" & large "Sam Ricker Jr./New Orleans/Agent of the Penny Post Office", **Very Fine and attractive**, a rare item particularly with the Sam Ricker marking on the face of the cover. Milgram No. 266.  
Estimate ..... \$500-750.



- |     |   |   |
|-----|---|---|
| 176 | ☒ | <p><b>Steamer Duck River</b>, bold red oval handstamp on 1850 folded cover datelined "Alexandria" to New Orleans with indistinct New Orleans cds in red with "Way/11/Cents" oval, <b>an Extremely Fine cover</b>. Milgram No. 370.</p> <p>Estimate . . . . . \$300-400.</p> |
| 177 | ☒ | <p><b>S.B. F.M. Streck</b>, boxed red handstamp on 1848 folded letter sheet to Assumption from New Orleans, file folds and small cover holes at top left corner, <b>Fine</b>. Milgram No. 463.</p> <p>Estimate . . . . . \$100-150.</p>                                     |
| 178 | ☒ | <p><b>Steamer Gen. Worth</b>, red oval handstamp on 1849 folded cover to New Orleans, <b>Very Fine and attractive</b>. Milgram No. 507.</p> <p>Estimate . . . . . \$300-350.</p>  |
| 179 | ☒ | <p><b>From Steamer Gipsy</b>, red oval handstamp on 1849 folded cover to New Orleans, <b>Very Fine</b>. Milgram No. 512.</p> <p>Estimate . . . . . \$100-150.</p>   |



169

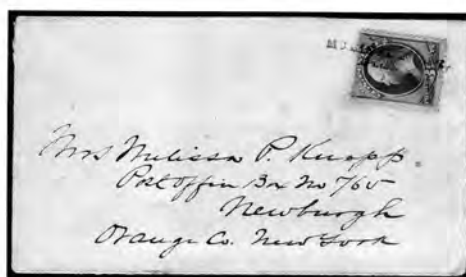

171



174



177

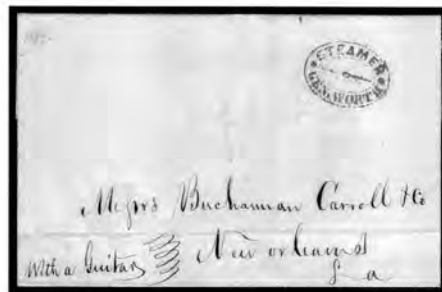

178



179



- 180 ☒ New Orleans & Bayou Sara Freight Packet Grosse Tete, red oval handstamp, Extremely Fine. Milgram No. 571.  
Estimate . . . . . \$500-750.



- 181 ☒ Steamer Josiah Lawrence, red octagonal handstamp on cover to Greensburg, La. with red New Orleans transit cds & matching "Way/6" handstamp alongside, small corner repairs at bottom, Very Fine and attractive. Milgram No. 730.  
Estimate . . . . . \$300-400.

- 182 ☒ Steamer Morning Light, oval handstamp on 3¢ Nesbitt entire to New Orleans, Very Fine and attractive. Milgram No. 937.  
Estimate . . . . . \$250-300.



- 183 ☒ From Steamer Natchez No. 2, red oval handstamp on 1850 folded cover datelined "Rodney" sent via New Orleans with red cds & matching straight line "Steam", Extremely Fine, a lovely cover. Milgram No. 969.  
Estimate . . . . . \$300-350.

- 184 ☒ Natchitoches, Packet, Swamp Fox, red double oval handstamp on 3¢ Nesbitt entire to New Orleans, town cds and straight line "Steam" handstamp in black, Very Fine and choice. Milgram No. 1337.  
Estimate . . . . . \$200-300.

- 185 ☒ Steamer Rapides, strong clear strike on 3¢ Nesbitt entire to New Orleans, Extremely Fine and choice. Milgram No. 1155.  
Estimate . . . . . \$100-150.

- 186 ☒ Weekly Packet St. Nicholas, fancy blue shield handstamp on 3¢ entire to New Orleans, Very Fine, ex-Barkhausen. Milgram No. 1320.  
Estimate . . . . . \$50-75.





- 187 ☒ **From Steamer Storm**, red oval handstamp on 1853 folded cover datelined "Columbia" to New Orleans with red New Orleans cds & matching "Way/6" handstamp, **Very Fine and attractive**. Milgram No. 1324.  
Estimate \$300-400.



- 188 ☒ **From Steamer Sydonia**, red oval handstamp on folded cover to New Orleans with red New Orleans cds & black "Way/5" handstamp, part of back flap missing, **Very Fine and choice**. Milgram No. 1342.  
Estimate \$300-400.
- 189 ☒ **Pan. & San. Fran. S.S./Oct 22**, red cds on 1851 cover to New York, manuscript "10" rate and endorsed "pr Stm California", F.V.F., a very scarce route agent marking, Ex-De Voss.  
Estimate \$500-750.

## Foreign Mail

- 190 ☒ **[Belgium] c1871 cover ("bootlegged")** from Antwerp, Belgium to Philadelphia, 2¢ drop rate (carried privately to Philadelphia, where it entered the mails), 2¢ red brown tied by ship cancel, manuscript "par le navire Arcturus" at top, cover with light edge wear (slightly reduced at left), F.V.F.  
Scott No. 146 Estimate \$40-60.
- 191 ☒ **[Canada] U.S.-Canada cross border covers, 1837-64**, 8 stampless covers; 1837 London to N.Y. with "U.P. 25cts/Brit 11d" rating, 1821 Baltimore to New Brunswick, 1848 to New Brunswick, 1851 Buffalo to Toronto with exchange marking, 1857 to Kansas Territory, 1857 with Legislative Assembly Canada handstamp, etc., some original content, various markings, etc., **Very Fine overall**, (no photo).  
Estimate \$400-600.

- 192 ☒ **[Canada] 1872 printed circular from Savannah, Ga. to Nova Scotia**, 2¢ rate, franked with single 2¢ red brown tied by blue cork cancel, **Very Fine**, (no photo).  
Scott No. 146 Estimate \$50-75.
- 193 ☒ **[Chile] 1872 folded letter from New York to Valparaiso**, 22¢ rate, franked with 2¢ red brown + two 10¢ brown, with red New York transit cancel, F.V.F.  
Scott No. 146+150 Estimate \$75-100.
- 194 ☒ **[Cyprus] United States to Cyprus, 1896-1999**, 9 mostly postal card usages to Larnaca, various postal cards of the period including 1898 uprated cards, entire (no photo).  
Scott No. UX13//UX18 Estimate \$100-150.
- 195 ☒ **[France] 1870 cover from New Orleans to France**, 4¢ rate via British Open Mail, franked with two 2¢ red brown, with red New York and black "GB/40c" transit cancels, Paris-to-Bordeaux backstamp (despite the Prussian siege), manuscript "per Steamer via England", **Very Fine**.  
Scott No. 146 Estimate \$100-150.

*The 4¢ rate to France via British Open Mail, in effect from Jan 1, 1870 to August 1874, allowed prepayment of postage only to England; further carriage from England to and within France was entirely unpaid. This rate was essentially a stop-gap after the expiration (at the end of 1869) of the long-standing 1857 Postal Convention with France, which left the U.S. with no direct postal relations with France.*

- 196 ☒ **[France] 1872 cover from New York to Bordeaux**, 4¢ rate via British Open Mail, franked with pair of 2¢ red brown tied by New York transit cancels, with red London, black "GB/40c" and French transit cancels, cover with a few tiny foxing spots, **otherwise Very Fine**, very attractive.  
Scott No. 146 Estimate \$100-150.
- 197 ☒ **[Germany] 1871 cover from Cleveland, O. to Hamburg**, 7¢ rate via Hamburg, franked with pair of 2¢ red brown + 3¢ green, tied by blue Cleveland duplex cancels, with red New York transit cancel, manuscript "via New York per Hamburg Steamer", some minor perf staining, F.V.F., (no photo).  
Scott Nos. 146+147 Estimate \$50-75.
- 198 ☒ **[Great Britain] 1841 coffee house mail**, folded letter from Lyme, Connecticut (manuscript postmark) addressed to Capt. Robert Griswold, London Coffee House, London, care of Agent of Liverpool Steamer (Cunard Line), Boston, prepaid 12½¢ to Boston, charged one shilling packet postage unpaid, backstamped with black elliptical oval "America/L" of Liverpool and red London receiving cds, lengthy contents from a ship captain's wife to her husband, **Very Fine and scarce**.  
Estimate \$100-150.

*Incoming coffee house mail is most uncommon, as the coffee houses primarily served as forwarders of outgoing letters. As there is no indication of penny post delivery in London, the coffee house presumably picked up all such mail at the post office.*

- 199 ☒ **[Great Britain] 1872 registered cover from Connecticut to London**, 14¢ rate, franked by 2¢ brown + overlapping 12¢ dull violet. Cover slightly reduced at right, **Very Fine**.  
Scott Nos. 146+151 Estimate \$100-150.



182



184



185



186



189



190



193



195



196



198



199



200

- 200 ☒ [Hungary] 1891 cover from Rochester, New York to Hungary, franked with 1890 1¢ blue + pair 2¢ carmine. The cover opened in Hungary and a rare Hungarian seal was applied, then marked "unbekannt" (= unknown) and "retour" (= return to sender). In return transit three German seals were applied, as well as a U.S. Post Office Seal. There are at least 10 transit cancels from various P.O.'s (mostly on reverse). Considerable cover edge damage, V.G., still a spectacular cover and a wonderful usage.  
Scott No. OX4 etc . . . . . Estimate \$200-300.

- 201 ☒ [Italy] 1874 cover from Louisville, Ky. to Rome, 10¢ rate, franked with pair of 2¢ brown + 6¢ dull pink, with red New York transit cancel and Verona, Italy backstamp. Both 2¢ with clipped perfs at top, F.V.F., (no photo).  
Scott Nos. 157+159 . . . . . Estimate \$75-100.

- 202 ☒ [Italy] 1875 folded letter from New Orleans to Intra, Italy, 5¢ U.P.U. rate, franked with 2¢ brown + 3¢ green, with red New York transit cancel and two Italian backstamps, F.V.F. Scott Nos. 157+158 . . . . . Estimate \$100-150.

- 203 ☒ [Japan] 1876 cover from Scottsville, Ohio to Yokohama, 5¢ treaty rate, franked with 2¢ brown + 3¢ green, pen cancelled, with red Yokohama receiver at left, Very Fine, a lovely clean cover.  
Estimate . . . . . \$75-100.

- 204 ☒ [Peru] 1872 cover from Port Chester, N.Y. to Lima, Peru, 22¢ rate, franked with 2¢ red brown + two 10¢ brown, with red New York transit cancel, Lima backstamp. Cover slightly reduced at left, F.V.F., attractive.  
Scott Nos. 146+150 . . . . . Estimate \$75-100.



- 205 ☒ [Sweden] 1882 cover from Red Wing, Minn. to Sweden, 14¢ North German Union rate, franked with 2¢ brown + 12¢ dull violet on cherub and banner illustrated cover, red New York transit, minor cover soiling and slightly reduced at left, F-V.F. overall.  
Scott Nos. 146+151 . . . . . Estimate \$100-150.
- 206 ☒ [Switzerland] 1849 folded letter sheet to Switzerland, red indistinct origin cds and manuscript "10" with "Paid" straight line handstamp and "Part" manuscript below, F-V.F., (no photo).  
Estimate . . . . . \$30-40.

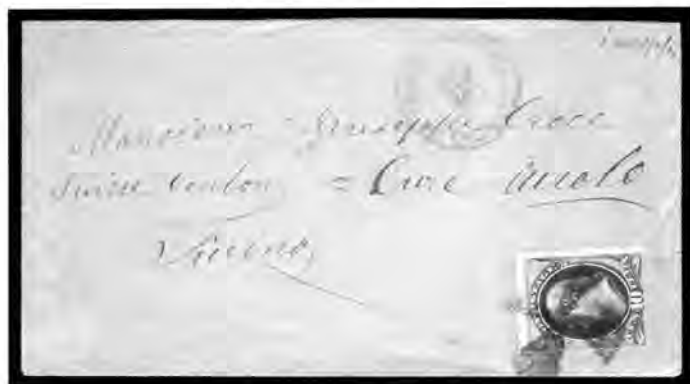

- 207 ☒ [Switzerland] 1873 cover from New York to Airole, Switzerland, franked with 10¢ brown tied by New York Foreign Mail cross-type cancel, red "New York, Paid All, Feb 16" transit cds, transit and receiving backstamps. Couple tiny cover tears, Very Fine and rare, only 5 examples of this NYFM cancel are recorded on cover, known to be used for a short time between February 12-16 of 1873. Weiss No. TR-M5.  
Scott No. 150 . . . . . Estimate \$300-400.
- 208 ☒ [Turkish Empire] c1875 cover from Massachusetts to Constantinople, 5¢ U.P.U. rate, franked with 2¢ brown + 3¢ green, with red New York transit cancel, manuscript "via England", minor cover tear at top just into postmark, F-V.F., (no photo).  
Scott Nos. 157+158 . . . . . Estimate \$75-100.

## Forwarders

- 209 ☒ Corwine, Bro. & Co., Panama, N.G., 3-line forwarder handstamp on cover to New York City with manuscript "60" (double rate) and pencil "Panama 3/20/50" at left, edge wear, F-V.F., The only double rate cover of the 3 covers known with this marking.  
Estimate . . . . . \$400-600.
- 210 ☒ Double forwarded cover from Boston to London via New York, clear red oval "Forwarded From/Harnden's/Package Express & Foreign/Letter Office/No. 8 Court St. Boston" plus sharp large black oval "Forwarded By/New York/Collomb & Iselin", carried by steamer *Columbia*, double forwarder usages are very scarce, Very Fine and attractive.  
Estimate . . . . . \$200-300.
- 211 ☒ Forwarders covers, 1831-1866, group of 5 covers; with forwarder handstamps including Nye & Co./Valparaiso, 1831 De Rham, Iselin & Moore/New York, 1866 P.E. Desvernine & Co./Havana, Baptist Miss. Room/Boston & 1855 T.R. Cowan/Navy Bay Chagres, all readable strikes, Very Fine overall, (no photo).  
Estimate . . . . . \$300-400.

- 212 ☒ T.R. Cowan, Navy Bay Chagres, bold strike of red forwarders handstamp on 1854 folded letter to New York datelined "Barranquilla (Colombia) 11th September 1854", partial "Steamship 20" circular handstamp, Extremely Fine.  
Estimate . . . . . \$200-300.

## Incoming Mail

- 213 ☒ [1787] Aux Cays in Hispanola to Connecticut, July 11, 1787 dateline on folded cover to Postmaster in Norwich Conn., light but complete "N. York Aug. 19" straight line postmark and matching "Free", content includes: "there is a sloop, now bound for New York, which I think a good opportunity," light age spots, Fine, (no photo).  
Estimate . . . . . \$100-150.

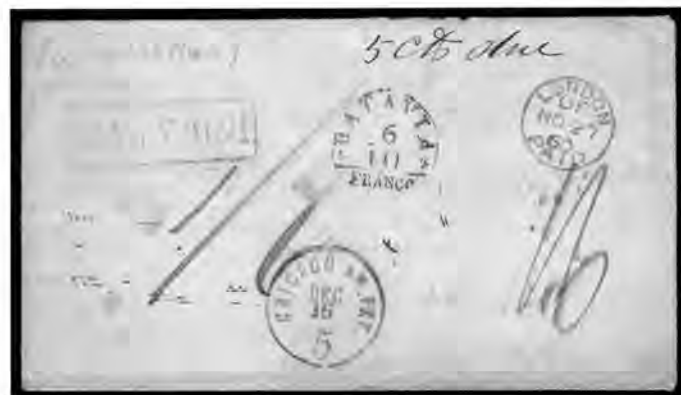

- 214 ☒ [1860] Batavia to Quincy, Illinois, stampless cover with "Batavia, Franco, 6/10" origin cds paid through to U.S. with red manuscript "1/7", red Singapore transit cds and "India Paid" boxed handstamp, red London transit and blue "Chicago Am. Pkt., 5, Dec 16" entry cds's, manuscript "5ets due" at top, partial backflap, Very Fine, a very scarce incoming cover.  
Estimate . . . . . \$400-500.
- 215 ☒ [1860] Hong Kong to Quincy, Illinois, stampless cover with "Hong Kong, Oc 27, 60" cds & blue London transit (via Southampton) on reverse, manuscript "12(e)" due (England), blue "Chicago, Am. Pkt., Jan 3, 1861" entry cds and rated "33" due, partial backflap, F-V.F.  
Estimate . . . . . \$200-300.

## Advertising/Illustrated Covers

- 216 ☒ 1898 Trans-Miss. Exposition Official Post Cards, complete set of mint cards, Fresh and Very Fine, (no photo).  
Scott No. UX14 . . . . . Estimate \$50-75.
- 217 ☒ Buildings, illustrated corner card showing Glass Work Buildings on an 1873 3¢ entire to Ohio, canceled by large cross cancel and matching "Pittsburgh, Pa./Nov 17" cds alongside, Extremely Fine.  
Estimate . . . . . \$50-75.
- 218 ☒ California National Bank of S.F., blue 1885 Palace Hotel card from San Francisco to Vacaville, Very Fine, (no photo).  
Scott No. UX8 . . . . . Estimate \$50-75.
- 219 ☒ Carriage, beautiful all-over design in red & green on reverse of a buff advertising cover for "The Studebaker Wagon", franked on front by 1861 3¢ rose tied by Arlington, Mo. duplex cancel and addressed to Newark, N.J. Some sealed cover edge tears, otherwise F-V.F.  
Scott No. 65 . . . . . Estimate \$300-400.



202



203



204



205



209



210



212



215



217



219



221



220

- 220 ☒ Cheap Inland and Ocean Postage, illustrated cover to Washington D.C., red "New York, Jun 16, Free" cds, Bates imprint on reverse, Very Fine cover.  
Estimate . . . . . \$1,000-1,500.
- 221 ☒ Cheap Inland and Ocean Postage, black illustration cover to White's Corners, Pa., manuscript "Charlotte Dec. 27/Paid 3", Barnabas Bates imprint on reverse, light toning, Fine.  
Estimate . . . . . \$400-500.
- 222 ☒ Map, intricate design of "Toledo and Her Railroads" on an orange cover for a lumber company, addressed to Mohawk, N.Y., franked with 1¢ ultramarine, split grill and 2¢ red brown, minor cover edge wear, F.-V.F.  
Scott Nos. 134+146 . . . . . Estimate \$50-75.
- 223 ☒ Music, illustrated ad cover for "Mason & Hamlin Organ-Harmoniums" to Washington, Iowa., franked with 1851 3¢ dull red tied by large Boston "Paid" grid and red Boston postmark, slight cover reduction at ends, F.-V.F.  
Scott No. 11 . . . . . Estimate \$50-75.



- 224 ☒ "We Always Pre-Pay", printed notation at top, fancy corner card for "Creamer & Perry, Stove Dealers, New Haven, Conn.", New Haven 6/26 eds and "Paid" straight line on cover to Philadelphia, Pa., **Very Fine** cover, (no photo).  
Estimate ..... \$50-75.

## Fancy Cancels

- 225 ☒ Cambridge, Mass. "Padlock", bold strike with matching eds at left tying an 1861 3¢ dull red on cover to reverend in Salem, Mass. Light file fold, **Very Fine**. Skinner-Eno No. PO-PI 4, Scott No. 65 ..... Estimate \$250-350.
- 226 ☒ Lockport, N.Y. "LV", beautiful strike with matching eds at left tying an 1861 3¢ dull red on a buff cover to the Utica Lunatic Asylum, Utica, N.Y. Cover slightly reduced at left, otherwise **Very Fine**.  
Scott No. 65 ..... Estimate \$150-200.



- 227 ☒ Mechanicsburg, Ind. "Eagle", nice strike in blue of this very ornate patriotic cancel, tying an 1861 3¢ rose on an Indiana cover (with contents), the 3¢ showing a few blue ink doodles (apparently made by the sender, as they match the address). F-V.F., rare and spectacular. Skinner-Eno No. PT-E 17.  
Scott No. 65 ..... Estimate \$2,500-3,500.
- 228 ☒ Osceola Mills, Pa. negative "Star-in-Circle" fancy cancel, beautifully clear strike tying a 2¢ red brown on a local cover, F-V.F., the cancel is **Very Fine** (no photo).  
Scott No. 146 ..... Estimate \$40-60.
- 229 ☒ Putnam, Ct. "US" in Stars, beautifully clear strike with matching eds alongside on a buff cover to New Jersey, franked with 1861 3¢ rose (natural s.e. at left), **Very Fine**. Skinner-Eno No. PT-C 21.  
Scott No. 65 ..... Estimate \$300-400.
- 230 ☒ Richmond Va. negative "Clover" fancy cancel, strong clear strike in green with matching "Richmond, Va., Jul 25" eds alongside tying 1861 3¢ rose on cover to Rockland, Maine. Cover slightly reduced at right, **Extremely Fine**, a choice strike. Skinner-Eno No. GE-M21.  
Scott No. 65 ..... Estimate \$150-200.
- 231 ☒ Yuma, Ariz. Terr. "Anchor", beautiful bold strike with matching eds alongside on a 1¢ postal card, used in 1883 to Prescott, Arizona Terr., **Very Fine**, a rare territorial fancy. Scott No. UX7 ..... Estimate \$350-500.

## Campaign Covers



- 232 ☒ Lincoln Campaign, patriotic cover with Lincoln portrait & log cabin/railsplitter scene and embossed Williams College arms at right, on cover to New York with "Williamstown, Mass., Sep 11" eds, franked on reverse with 1857 3¢ dull red just tied by grid, **Very Fine** and choice.  
Scott No. 26 ..... Estimate \$500-750.
- 233 ☒ Grant-Collfax Campaign, 4 covers; 2 addressed but unused, balance with 3¢ (#147), each tied by target with indistinct blue Conn. eds's, one used cover with tears at left from opening, other with light staining, **Fine**, (no photo).  
Estimate ..... \$50-75.



- 234 ☒ Seymour-Blair Campaign, purple Presidential campaign cover franked by 3¢ green with manuscript cancel with matching manuscript "Greenland, O." postmark (Milgram HS-5, Rarity 3, 1-5 known), **Very Fine**.  
Scott No. 147 ..... Estimate \$200-300.

## Civil War Patriotic Covers

- 235 ☒ 2nd Div. 9th A.C., red & blue Magee flag patriotic cover to Vermont, franked with 1861 3¢ rose tied by target and Washington duplex, **Very Fine**.  
Scott No. 65 ..... Estimate \$100-150.
- 236 ☒ Female & Shield, red patriotic cover to Cardiff, Wales, Boston Am. Pkt. postmark and "1/-" due handstamp, receiving backstamp, with original enclosure, light cover soiling, F-V.F., a scarce overseas usage.  
Estimate ..... \$300-400.
- 237 ☒ Flag, red & blue design on a small May 3, 1861 cover to Canada West (4 backstamps), franked with 1857 10¢ green type III, manuscript cancelled. Cover slightly reduced at right, F-V.F.  
Scott No. 33 ..... Estimate \$300-400.



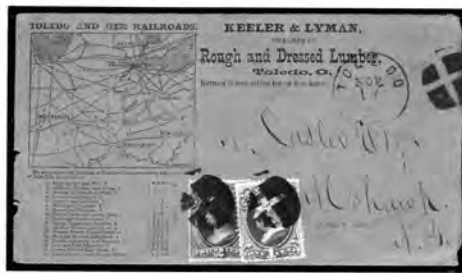

222



223



225



226



229

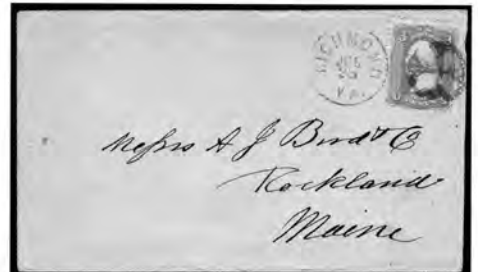

230



231



235



236



237



240



239

- 238 ☒ **Flag and Canon**, red and blue patriotic cover to Philadelphia, franked with 1861 3¢ rose tied by "Detroit, Mich" cds, stamp with some perf faults, F-V-F., (no photo).  
Scott No. 65 . . . . . Estimate \$40-60.
- 239 ☒ **Fredericksburg, Va.**, all-over multicolored Magnus design, on patriotic cover to Black Creek, N.Y., franked with 1861 3¢ rose pen canceled & tied by target and "Washington, D.C." cds duplex, light toning not mentioned in cert, F-V-F., ; with 1987 P.F. certificate.  
Scott No. 65 . . . . . Estimate \$500-750.
- 240 ☒ **From the 8th N.Y. Artillery Reg't**, red & blue cannon and flag verse patriotic cover to Oakfield, N.Y., franked with 1861 3¢ rose tied by blue Baltimore, Md. cds, cover with slight edge toning, F-V-F.  
Scott No. 65 . . . . . Estimate \$100-150.

- 241 ☒ **Gov. Sprague & Virginia Map**, multicolored dual-panel Magnus design, on patriotic cover to Providence, R.I., franked with 1861 3¢ rose pen canceled & matching "Monocacy, Md. Oct. 22, 1861" postmark, few small cover edge flaws, **F-V.F.**, Scott No. 65 ..... Estimate \$300-400.
- 242 ☒ **Liberty, Shield & Eagle**, multicolored Magnus design with imprint, on stampless cover to Hillsborough, Pa., Washington, D.C. cds & "Due 3" in circle handstamp, slightly reduced at right, **Very Fine**, a rare design. Estimate ..... \$300-400.
- 243 ☒ **Massachusetts**, very attractive Magnus multicolor design on a cover to Hartford, Ct., franked with 3¢ rose tied by "Paid" cancel, with straight line "Advertised" on front and "Not Called For" on reverse. Some minor cover soiling, **F-V.F.**, very pretty. Scott No. 65 ..... Estimate \$300-400.
- 244 ☒ **Monitor & Merrimac**, Mumford & Co. dark blue design of with inscription, on orange stampless cover to South Boston, Ind., "Cairo, Ill., Jun. 5" cds & "Due 3" circle handstamp, small flaws, **Fine**. Estimate ..... \$200-300.
- 245 ☒ **Panoramic View of the Fortification Around Washington**, multicolored allover Magnus patriotic cover with various areas hand numbered, to North Pitcher, N.Y., franked with 1861 3¢ rose tied by "Washington, D.C./Jun 28, 1862" double cds, stamp with a couple nicks and tear, **otherwise F-V.F.**, Scott No. 65 ..... Estimate \$300-400.
- 246 ☒ **Pennsylvania, Ever True to the Union**, red & blue Magee patriotic design on 1861 cover to Ohio, franked with 1857 3¢ dull red with s.e. and guideline at left, grid cancelled with matching Philadelphia octagon date stamp, light cover toning, **otherwise F-V.F.**, Scott No. 26 ..... Estimate \$75-100.



- 247 ☒ **Richmond, Va. View**, multicolored Magnus patriotic cover to Lowell, Mass. franked on reverse with 1861 3¢ rose tied by grid cancel and matching "Fort Kearny, N.T." cds alongside, **Very Fine**, a wonderful patriotic usage from Nebraska Territory; with 1988 A.P.S. certificate. Scott No. 65 ..... Estimate \$2,000-3,000.
- 248 ☒ **Sailor & Flag**, red & blue design on a stampless Adams Express Co. money letter from Boston to New York, marked "enclosed \$10" and with Adams' red wax seals on reverse. **F-V.F.**, a scarce patriotic usage. Walcott No. 1984 var. Estimate ..... \$300-400.
- 249 ☒ **Soldier and Scene**, red and blue patriotic design on 1862 cover to Coitsville, Ohio, franked with 1961 3¢ rose tied by "Cleveland, O." cds and grid duplex cancel, some fairly light staining on stamp, **F-V.F.** Walcott No. 1952 (no photo). Scott No. 65 ..... Estimate \$25-30.

- 250 ☒ **The War for the Union**, red & blue soldier, cannon and flag patriotic cover to Washington, D.C., unusual "Wintersville, O." cds and endorsed "Official Business" at top, pension office date shield handstamp, **Very Fine**. Estimate ..... \$150-200.
- 251 ☒ **Warren & Ellsworth**, red & blue flag banner portrait patriotic cover to Michigan, franked with 3¢ rose (s.e. at right) and tied by "Alexandria, Va., Feb 21, 62" cds, small cover tears at bottom, **otherwise Very Fine**. Scott No. 65 ..... Estimate \$100-150.

## Other Civil War Postal History

- 252 ☒ **1861 soldier's letter**, 3¢ rose tied by "Jefferson Barracks, Mo., Apr 27" cds on cover to Pleasantville, Pa., with original enclosure from soldier to mother regarding cavalry movements from Camp Benton to present location, **F-V.F.**, (no photo). Scott No. 65 ..... Estimate \$75-100.
- 253 ☒ **1862 Illinois and Mississippi Telegraph, Canton Lines**, 1862 printed telegraph cover to New York, "Paducah, Ky" cds and "Due 3" handstamp with soldier's endorsement and New Years eve Cairo, Illinois receiver cds on reverse, **Very Fine**. Estimate ..... \$150-200.
- 254 ☒ **1862 "Union Ship Letter/Soldier's Letter"**, both endorsements in manuscript on stampless cover to Massachusetts with blue Baltimore balloon type cds and matching "Due 3" in circle, additional handstamped "3" alongside in black, red Boston transit cds on reverse, the cover with a couple of minor edge tears, **still Very Fine**. Estimate ..... \$100-150.

*The absence of a ship fee shows that this cover was carried to Baltimore aboard one of the Federal despatch steamers chartered (or owned) by either the Army or Navy, which carried mail from military personnel on the blockade service and those occupying port enclaves in the Confederate states.*

- 255 ☒ **1864 Military Telegraph, New Orleans**, from Col. Alexander to Maj. Buitmore regarding bring horse and arms to his command, **Very Fine**, (no photo). Estimate ..... \$75-100.
- 256 ☒ **1864 Presidential Election absentee envelope**, printed legal size "Tally-Sheet" envelope addressed to the court of Marietta, Ohio, "Chattanooga, Ten., 15 Nov, 64" duplex postmark and "Due 6" in circle handstamp, slightly reduced at right, **F-V.F.**, Estimate ..... \$100-150.
- 257 ☒ **1865 Civil War forwarded covers**, two 1865 covers from Lebanon, O. to an Asst. Surgeon of U.S.V. in New Mexico, first with 3¢ rose tied by grid cancel & light forwarding postmark to Fort Bascom, N.M. forwarded to Santa Fe & marked Rec'd at Fort Craig, second with 2 3¢ rose, one tied by docket & other by partial Santa Fe postmark to Fort Sumner, N.M., forwarded to Fort Craig with oval "missent", slight toning on stamp perfs. **F-V.F.**, Scott No. 65 ..... Estimate \$150-200.

## Other Military/War-Related Covers

- 258 ☒ **1847 Buena Vista, Mexico**, July 20th, 1847 manuscript military postmark on cover to Virginia, handed over to the United States postal service in Texas & postmarked **Brazos straight line** & "10" due handstamp, some edge wear, **Very Fine**, a rare Mexican War item. Estimate ..... \$300-400.





241



242



243



244



245



246



248



250



251

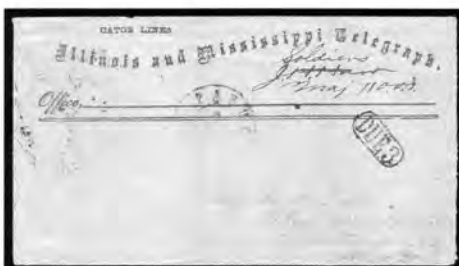

253



254

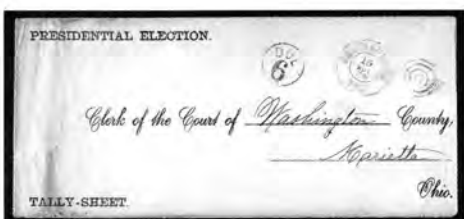

256



Ex 257



258

259 ☒ 1898, "Despatch to Spain or Spanish Colonies Prohibited on Account of War", printed label on 1898 cover franked with 5¢ small bureau from San Francisco to Barcelona, Spain, applied in New York and returned. **Very Fine**, an interesting Spanish-American War related cover. Scott No. 270 . . . . . Estimate \$200-300.

260 ☒ 1898 Spanish-American War correspondence, 3 covers from Downville & Oakland to private in co. L 8th reg. Cal. Vol., going to Benicia, Camp Barrett (Oakland) and before departure Angel Island, cover faults, **Fine**, (no photo). Estimate . . . . . \$50-75.



- 261 ☒ **1898 Spanish-American War flag patriotic**, red and blue advertising cover franked by 2¢ copper red, bright rich color, tied by "Cleveland, Ohio/Jun 30" machine cancel, local address, additional rose bicycle tire ad with illustrated horse on reverse, **Extremely Fine**.  
Scott No. 286 . . . . . Estimate \$100-150.
- 262 ☒ **1901 Prisoner of War, Broad Bottom Camp**, 1901 purple censor handstamp with General Crowje initials on picture postcard to Germany, franked with 1d carmine tied by cds, card sent by the General himself, **Very Fine**.  
Estimate . . . . . \$150-200.
- 263 ☒ **1943 U.S. Army Postal Service/A.P.O. 720**, clear postmark with manuscript "Free" on a stampless censored 1943 cover to Long Island, with fancy cachet at left, F-V.F., a rare A.P.O. (South Pacific area) (no photo).  
Estimate . . . . . \$50-75.
- 264 ☒ **1943 U.S. Army Postal Service/A.P.O. 721**, duplex cancel on a 6¢ airmail entire, addressed to Pennsylvania in 1943, F-V.F., a scarce A.P.O. (Aitutaki/Cook Islands area) (no photo).  
Estimate . . . . . \$50-75.

## Special Postmarks

- 265 ☒ **Due 2**, blue straight line handstamp on a local New York City cover franked by single 2¢ brown (apparently regarded as a double rate by the P.O.), **Very Fine**, (no photo).  
Scott No. 157 . . . . . Estimate \$40-60.
- 266 ☒ **Held For Postage**, clear postmark on a cover to Brooklyn, N.Y., Newark, N.J. duplex cancels tying 1¢ ultramarine + 2¢ red brown, printed label "This letter was detained in the Post Office at Newark ..." at bottom left, minor cover soiling and a couple light file folds, F-V.F., (no photo).  
Scott Nos. 145+146 . . . . . Estimate \$40-60.
- 267 ☒ **Held For Postage**, clear boxed postmark on a cover to a Marine Hospital in Florida, with Brooklyn, N.Y. duplex cancel tying a pair of 2¢ red brown, F-V.F., (no photo).  
Scott No. 146 . . . . . Estimate \$40-60.
- 268 ☒ **Returned To Writer**, bold tombstone postmark on an 1875 printed circular, with San Francisco duplex cancel tying a 2¢ brown, and with Carrier and additional slogan backstamps, **Very Fine**.  
Scott No. 146 . . . . . Estimate \$100-150.
- 269 ☒ **Returned To Writer**, four clear strikes of this tombstone postmark on a local San Francisco printed circular, franked with 2¢ red brown, **Very Fine**, (no photo).  
Scott No. 146 . . . . . Estimate \$50-75.
- 270 ☒ **Stolen & Rifled May 25 89, Recovered May 28 89**, at Hopkins, Minn., straight 3-line handstamp on 1889 bank corner crease cover to Maine, roughly opened at right (rifled), with original enclosure, **Very Fine**.  
Estimate . . . . . \$200-250.

## Railroad Covers

- 271 ☒ **Housatonic Railroad/5**, clear strike of red fancy circular handstamp on 1848 folded letter from Falls Village to Collinsville, Conn., **Very Fine**.  
Estimate . . . . . \$150-200.

- 272 ☒ **Railroad covers**, 5 covers; 4 Washington Railroad blue cds with free franks and one straight line Baltimore R.R. in red with free frank, **Very Fine**, (no photo).  
Estimate . . . . . \$150-200.

## Valentine Covers

- 273 ☒ **South Royalston, Mass.**, manuscript postmark on embossed cover franked with 1851 3¢ dull red, manuscript canceled, with multicolored butterfly and floral bordered valentine with central verse, cupids & love birds design, **Very Fine**.  
Scott No. 11 . . . . . Estimate \$150-200.

## 1847 Issue



- 274 ☒ **5¢ red brown**, four large margins, clear impression & rich color, tied by neat red grid with matching red Cleveland, O. cds at left on neat cover to Madison, O. with original enclosure, **Extremely Fine**, a charming & attractive item.  
Scott No. 1 . . . . . Estimate \$750-1,000.



- 275 ☒ **5¢ brown**, four large even margins, just tied by red grid with matching red Cleveland, O. cds on 1850 folded cover to Columbus, **Extremely Fine**, a lovely cover; with 1978 P.F. certificate.  
Scott No. 1 . . . . . Estimate \$500-750.
- 276 ☒ **5¢ red brown**, large margins to just in at lower left, tied by two strikes of blue "Philada. Pa., 5cts/May 7" cds's on 1851 folded letter sheet to Clearfield, Penn., in combination with Blood's 1850 1¢ bronze on black local adhesive tied by acid cancel, with original enclosure, vertical file fold affecting local and small nick in top of cover, **otherwise Very Fine**, a scarce combination.  
Scott Nos. 1+15L13 . . . . . Estimate \$500-750.



259



261



262



268



270



271



273



276



277



278



279

- 277 ☒ 5¢ red brown, large margins all around, tied by blue Baltimore cancel on an 1849 folded letter to Virginia. Cover with large sealed tear at top, otherwise **Very Fine**, very attractive; with 2000 P.F. certificate.  
Scott No. 1 . . . . . Estimate \$350-500.
- 278 ☒ 5¢ red brown, 4 margins (large to huge on 3 sides including sheet margin at left), tied by Cleveland, O. red grid cancel on an 1849 Ohio folded letter, **Very Fine**.  
Scott No. 1 . . . . . Estimate \$300-400.

- 279 ☒ 5¢ dark brown, ample to large margins, tied by red boxed grid cancel on cover to Albany, N.Y., matching red "New York" cds at right, stamp with small corner crease and tiny tear at left, otherwise **Extremely Fine**, ; with 2001 P.F. certificate.  
Scott No. 1a . . . . . Estimate \$250-300.
- 280 ☒ 5¢ red brown, dot in "S" variety, large even margins, deep color, "tied" on cover by large magenta numeral "5" with matching Hartford, Ct. cds, the Alexander Census states that this cover has been issued a negative certificate (which is not present), **Extremely Fine** appearance, sold "as is", still a wonderful looking adhesive.  
Scott No. 1 . . . . . Estimate \$200-300.

## 1851 Issue

- 281 ☒ **1¢ blue, type II**, tied by fancy "Paid/1 Ct" in circle cancel on an orange cover to Gorham, Me. Adhesive with large margins on two sides (in at left) and tiny corner crease, **otherwise Very Fine**, with 1999 P.F. certificate.  
Scott No. 7 ..... Estimate \$500-750.
- 282 ☒ **1¢ blue, type II**, sheet margin single, tied by blue grid cancel on Baltimore prices current to N.Y., F.-V.F., (no photo).  
Scott No. 7 ..... Estimate \$50-75.
- 283 ☒ **1¢ blue, type IV**, bottom margin horiz. strip of 3 tied by neat Boston Paid cancels on a neat cover to Augusta, Me., **Very Fine**, striking!  
Scott No. 9 ..... Estimate \$1,000-1,500.
- 284 ☒ **1¢ blue, type IV**, huge margins all around, tied by Providence, R.I. cds on a local drop cover, **Extremely Fine and choice**.  
Scott No. 9 ..... Estimate \$150-200.
- 285 ☒ **3¢ orange brown, pair**, positions 84-85R5c, paying 6¢ rate on blue cover from Columbus, Ohio to San Francisco, **Upper California**, rich color, margins all around except just in a little roughly at upper left, ex-Dr. Chase with his notes on reverse, **Very Fine and attractive**.  
Scott No. 10 ..... Estimate \$200-300.
- The September 17 Columbus cds indicates an 1851 usage.*
- 286 ☒ **3¢ orange brown**, position 73R1, four margins to just touching at bottom, on attractive **hotel cover** from Boston to Woodstock, Vermont, lovely red embossed hotel advertisement on backflap (glued down), stamp canceled by small Boston "Paid" grid, and tied by red Boston 16 Sep cds with integral "3 cts", **Very Fine and attractive**.  
Scott No. 10 ..... Estimate \$150-200.
- 287 ☒ **3¢ orange brown**, position 28R5E, four margins with portion of adjacent stamp at left, tied by blue Danville, Virginia cds on folded cover to Philadelphia (horizontal filing fold well clear of stamp and postmark), tiny nick in lower right corner margin only, **otherwise Very Fine**.  
Scott No. 10 ..... Estimate \$100-150.
- 288 ☒ **3¢ orange brown**, large margins to slightly in at top, light horiz. crease, tied by deep blue St. Augustine, FLT. (Florida Terr.), slight abrasion in address panel, **Very Fine**.  
Scott No. 10 ..... Estimate \$75-100.



- 289 ☒ **3¢ dull red**, two fabulous sheet margin singles, each with centerline, tied by lightly struck Washington City, D.C. eds's on 1855 cover to Goshen, Ct. Some minor cover stains along extreme bottom, **otherwise Extremely Fine**, an extraordinary sheet margin cover, one of the very finest known.  
Scott No. 11 ..... Estimate \$1,000-1,500.



- 290 ☒ **3¢ dull red**, slightly cut in, tied by "Ringville, Mass." straight line postmark on cover, **Extremely Fine**, a rare postmark.  
Scott No. 11 ..... Estimate \$300-400.
- 291 ☒ **3¢ dull red**, two singles tied by Portland, Me. cds on an 1853 cover to St. Johns, New Brunswick, with U.S. Exchange Office postmark at left and handstamped "6", manuscript "6 to pay" at bottom, St. Johns backstamp. Some minor discoloration in center, **otherwise Very Fine**, quite attractive.  
Scott No. 11 ..... Estimate \$200-300.
- 292 ☒ **3¢ dull red, triple transfer**, position 92L2L, large margins to just touching frameline at upper right, tied by neat blue West Hartford, Vermont cds on cover to Andover, Massachusetts, an uncommonly nice example and scarce on cover, **Fresh and Very Fine**.  
Scott No. 11 ..... Estimate \$75-100.
- 293 ☒ **3¢ dull red**, four margins (tiny nick in top margin), tied by bold Fort Des Moines, Iowa cds on cover, flap missing, **Extremely Fine**.  
Scott No. 11 ..... Estimate \$75-100.



- 294 ☒ **5¢ red brown**, a wonderful vertical strip of 3, large margins on three sides, clear at right except top stamp just touched, tied by two neat strikes of New Orleans eds's on immaculate 1857 folded cover to France, sent via Boston with red credit cds, strip with deep color & sharp impression, **Very Fine and choice**, a beautifully exhibition piece; signed Ashbrook.  
Scott No. 12 ..... Estimate \$5,000-7,500.



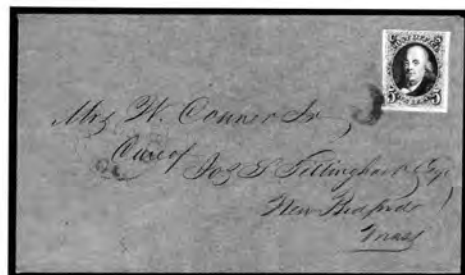

280



281



283



284



285

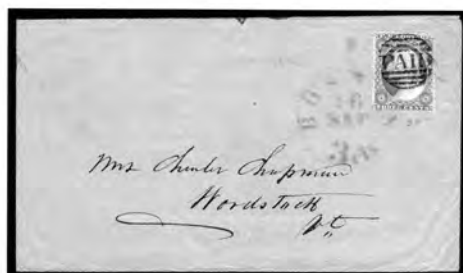

286



287



288



291



292



293



- 295 ☒ 5c red brown, large margins to just touching design at left, single tied by New Orleans cds on 1857 folded cover to France, N.Y. Br. pkt. transit cds, Very Fine, ; with 1988 P.F. certificate. Scott No. 12 . . . . . Estimate \$750-1,000.



- 296 ☒ 10c green, type I, four large margins, tied by neat Portland, Me. cds on 1856 folded cover to Cuba with blue Havana arrival markings, Extremely Fine, ; with 1985 P.F. certificate. Scott No. 13 . . . . . Estimate \$750-1,000.

- 297 ☒ **10¢ green, type II**, four large margins, Hingham, Mass. eds on 1856 cover to Sacramento, Cal., **Extremely Fine and choice**.  
Scott No. 14 ..... Estimate \$200-300.
- 298 ☒ **10¢ green, type II**, slightly in at bottom to large margins, tied by New Orleans eds on 1856 folded cover to Mexico, **Very Fine**.  
Scott No. 14 ..... Estimate \$100-150.
- 299 ☒ **10¢ green, type III**, horiz. pair with clear to large margins, tied by New Orleans eds on folded cover to Mexico with "2" due handstamp, small cover tear at top, **Very Fine**.  
Scott No. 15 ..... Estimate \$300-400.
- 300 ☒ **10¢ green, type III**, four margin single with rich color & sharp impression, tied by "Adams, Mass./Feb 1" eds on cover to Canada, light red exchange handstamp and various transit & receiving backstamps, some light edge wear, **otherwise Very Fine**, Ex-Lehman.  
Scott No. 15 ..... Estimate \$150-200.
- 301 ☒ **10¢ green, type III**, four nice margins, tied by Downieville, Cal. eds on cover to Conn., **Very Fine and choice**.  
Scott No. 15 ..... Estimate \$150-200.



- 302 ☒ **10¢ green, type IV**, position 54LI, four large even margins, tied by light Wyoming, N.Y. eds on cover to Canada with red "Ud States" exchange marking, **Extremely Fine**, ; with 1991 P.F. certificate.  
Scott No. 16 ..... Estimate \$1,500-2,000.



- 303 ☒ **12¢ black, horiz. pair**, four, mostly large margins (close but clear at bottom right), cancelled by grids on 1857 cover to London with bold Bath, N.Y. eds, pair tied by red America/Liverpool handstamp with matching "3" & London tombstone datestamp alongside, **Extremely Fine**, an immaculate & colorful cover; signed Ashbrook, with 1971 P.F. certificate.  
Scott No. 17 ..... Estimate \$500-750.



- 304 ☒ **12¢ black, horiz. pair**, four mostly large margins, tied by red Cleveland Paid eds on 1857 cover to London with additional strike at right, pair also tied by red America/Liverpool eds, **Extremely Fine**, a colorful cover; with 1978 P.F. certificate.  
Scott No. 17 ..... Estimate \$500-750.

## 1857 Issue

- 305 ☒ **1¢ blue, type IIIa**, well centered single tied with 3¢ by 1861 New York duplex cancel on cover to Philadelphia prepaying the 1¢ carrier fee + postage, flap missing, **Very Fine**.  
Scott No. 22; \$500 ..... Estimate \$200-300.



- 306 ☒ **1¢ blue, type V**, vertical strip of three plus single, paying the 4¢ postage plus carrier fee on neat small cover from Boston to Fall River, the stamps in a deep rich shade, the strip with guide line at right, minor perf faults on the bottom stamp of the strip, **Very Fine and attractive**.  
Scott No. 24 ..... Estimate \$300-400.

Covers with four copies of the one cent value are quite scarce.

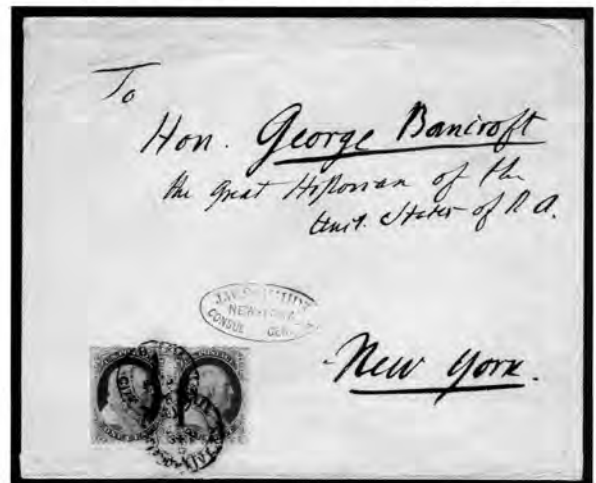





297



298



299



300



301



305



308



309



310



311

- 307 ☒ **1¢ blue, type V, horizontal pair, tied by two strikes of the small double circle New York City Delivery cds on square envelope addressed to "Hon. George Bancroft, the Great Historian of the Unit. States of N. A.", neat blue oval consular sender's cachet, a nice example of the combined carrier and drop rates, the left stamp with natural straight edge at left, Very Fine and choice.**  
Scott No. 24 . . . . . Estimate \$300-400.

*The addressee, founder of the United States Naval Academy, Secretary of the Navy, Ambassador to Great Britain and to Spain, was the pre-eminent American historian of the 19th century. His massive multi-volume History of the United States is still a basic reference today. While the sender's address may have been rather flowery, it hardly overstated the case.*

- 308 ☒ **1¢ blue, type V, vertical strip of three, on cover to Delaware with embossed brown oval sender's cachet of the American Tract Society, Philadelphia, showing dove and olive branch design in center, slight perf wear along top edge and one stamp with broken corner perf, still Very Fine.**  
Scott No. 24 . . . . . Estimate \$200-300.

- 309 ☒ **1¢ blue, type V, horizontal strip of three, rich color and very fine centering, tied by two strikes of Carlisle, Pennsylvania balloon cds on embossed small 1861 valentine cover to Mount Holley Spring, included is an ornate embossed multicolor valentine design (apparently a part of the original enclosure; paper adherence on reverse indicates this was originally glued to a larger piece). The cover with a couple of light water stains, Very Fine and attractive.**  
Scott No. 24 . . . . . Estimate \$200-300.

- 310 ☒ **1¢ blue type V + 3¢ dull red, vertical pair & single, all tied by two clear strikes of San Francisco, Cal./Sep 27 1860 cds on buff cover to Bridgeport, Connecticut with bold "R.E. Raimond/General Shipping and Commission Merchant/105 Front St. near Washington/San Francisco" large handstruck oval on reverse, cover opened at three sides for display, Very Fine and attractive.**  
Scott Nos. 24 + 26 . . . . . Estimate \$150-200.

- 311 ☒ **1¢ blue, type V + 3¢ dull red, type II, paying postage and carrier fee on 1861 patriotic cover (flag design) from Philadelphia to Waterbury, Connecticut, light overall cover soiling, otherwise F.-V.F.**  
Scott Nos. 24 + 26 . . . . . Estimate \$150-200.



- 312 ☒ 1¢ blue, type V, horizontal strip of three, lovely color, placed vertically on cover from Amherst, Massachusetts to Wisconsin, stamps tied by two strikes of Amherst eds, the cover with very light overall toning, **otherwise Almost Very Fine.**  
Scott No. 24 . . . . . Estimate \$100-150.

- 313 ☒ 1¢ blue, type V, vertical pair, tied by Astoria, New York balloon eds on cover to Monticello, Arkansas, endorsed at upper left "2 Circulars", one pulled perf on bottom stamp, **otherwise Almost Very Fine.**  
Scott No. 24 . . . . . Estimate \$100-150.

*The unsealed circular rate was one cent. If more than one circular was enclosed in the same envelope, a separate rate had to be paid for each circular.*

- 314 ☒ 1¢ blue, type V, horizontal strip of three, positions 17-18-19R9, strong color, tied by indistinct circular town cancels on yellow cover to Elizabethtown, New York, the cover with a minor repaired tear from opening, **Very Fine and attractive.**  
Scott No. 24 . . . . . Estimate \$100-150.

- 315 ☒ 1¢ blue, type V, position 65RS, single copy paying unsealed printed matter rate on cover from Boston to Oxford, Massachusetts; the stamp centered somewhat to the bottom, revealing a very curious artifact in the top margin at left, above the stamp design, which at first appears to be a trace of the stamp above (i.e., 55RS), but on closer inspection seems to be a trace of a misplaced transfer, an interesting problem for the plating specialist, **F.V.F. overall.**  
Scott No. 24 . . . . . Estimate \$100-150.

*It should be noted that the row above this is the one in which the "B" transfer roll relief was guided into the existing "F" entry to facilitate entering of the last four rows. The partial ornament in question may be the result of this process.*

- 316 ☒ 1¢ blue, type V, strip of three, tied by barred grid cancels on homemade mourning cover from Snow Hill, Maryland (a scarce office) to Galena P.O., MD, the strip with minor faults, especially the right stamp, but a striking piece nonetheless, **F.V.F. overall.**  
Scott No. 24 . . . . . Estimate \$100-150.

- 317 ☒ 1¢ blue, type V plus 3¢ red pair, paying 7¢ double postage plus carrier fee on 1860 cover from Philadelphia to New Haven, stamps tied by two strikes of large Boston Paid circular grid, the 1¢ stamp trimmed at right in opening, **otherwise Very Fine.**  
Scott Nos. 24, 26 . . . . . Estimate \$100-150.

*While postage was rated by weight, the 1¢ carrier fee was per item and did not increase proportionately.*

- 318 ☒ 1¢ blue, type V, three overlapping singles, tied by black diamond grids on 1860 folded cover from Detroit to Philadelphia, clear "Detroit, Mich/3 Paid" eds, one stamp with perf fault and light crease from filing fold, **otherwise F.V.F.**  
Scott No. 24 . . . . . Estimate \$75-100.

- 319 ☒ 1¢ blue, type V, well centered, neatly tied by the diminutive (18.5mm) "thimble" eds of Chicopee, Massachusetts, paying the unsealed circular rate on neat cover to Montague, Mass., small piece missing from backflap and the stamp with a few toned perf tips, **still Very Fine.**  
Scott No. 24 . . . . . Estimate \$75-100.

- 320 ☒ 1¢ blue, type V, well-centered single tied by Boston balloon eds on 1861 yellow cover to Pittsburgh (unsealed circular rate), a nice example of this usage, **Very Fine and attractive.**  
Scott No. 24 . . . . . Estimate \$50-75.



- 321 ☒ 3¢ dull red, type II, tied by bold straight line Spring Mountain, O. postmark with manuscript date on cover to Pennsylvania, cover slightly reduced at right, **Extremely Fine and choice**, a rare postmark.  
Scott No. 26 . . . . . Estimate \$400-600.

- 322 ☒ 3¢ dull red, type II, tied by Paid cancel on a lady's cover to Georgetown, Mass., with neat double oval New London, N.H. postmark at top, **Very Fine**, ; with 1985 P.F. certificate.  
Scott No. 26 . . . . . Estimate \$150-200.



- 323 ☒ 5¢ brick red, type I, horiz. pair beautifully tied on 1859 cover to Canada by bold Ravena, O. eds, **Extremely Fine**, a stunning item & a rare make up of the 10¢ rate to Canada, ex-Gibson, Newbury; with 1995 P.F. certificate.  
Scott No. 27 . . . . . Estimate \$2,000-3,000.



- 324 ☒ 5¢ brick red, type I + 10¢ green, type V, tied two strikes of red "Paid" in circle with matching Providence, R.I. eds on 1860 cover to France. **Extremely Fine**, a lovely item; signed Ashbrook.  
Scott Nos. 27+35 . . . . . Estimate \$750-1,000.



312



313



314



315



316



317



318



319



320



322



- 325 ☒ 5¢ red brown, type I, left sheet margin pair, well centered, tied by blue "checkerboard" cancel with matching Marysville, Cal. on cover to Illinois, manuscript notation "Overland/Los Angeles", one flap missing, Extremely Fine, an exceptional usage to make up the 10¢ transcontinental rate; with 1999 P.F. certificate.  
Scott No. 28 . . . . . Estimate \$1,000-1,500.



- 326 ☒ 5¢ Indian red, type I, single tied by New Orleans cds on 1859 folded cover to Spain with bold red New York Br. pkt. transit cds, stamp well centered with rich Indian Red shade, Extremely Fine, a great exhibition piece; with 1988 P.F. certificate, signed Ashbrook with his notes stating, "Singles of this stamp on cover are Very Rare".  
Scott No. 28A . . . . . Estimate \$3,000-4,000.

- 327 ☒ **5¢ brown, type I, vert. pair, well centered, top stamp with repair, tied by Bridgeport, Ct./Dec. 25 cds on 1860 cover to Cuba with part strike of New York cds in red & Cuba arrival, manuscript notation under stamps, "Paid/Charge Box 5/P.T.B.", reported to be P.T. Barnum, Very Fine and attractive.**  
 Scott No. 29 . . . . . Estimate \$300-400.



- 328 ☒ **5¢ deep brown, type I, horiz. strip of 3, guideline s.e. at left, few nibbed perfs, tied on 1860 cover to France by indistinct New Orleans cds's, red New York exchange cds, entry and receiving backstamps, Very Fine, signed Ashbrook with C. Chase pencil notations.**  
 Scott No. 29 . . . . . Estimate \$300-400.



- 329 ☒ **5¢ orange brown, type II, rich color, tied by vivid red grid on 1861 folded cover to Spain with red New York Br. Pkt. cds & arrival backstamps, Very Fine and attractive, a rare stamp on cover; with 1957 P.F. certificate.**  
 Scott No. 30 . . . . . Estimate \$1,500-2,000.
- 330 ☒ **10¢ green, type I, bright color, tied by "Ottumwa, Ia./Feb 1" cds on cover to Washington Bute, O.T. (Oregon Territory), with second strike alongside, Very Fine, a scarce stamp to this rare destination.**  
 Scott No. 31 . . . . . Estimate \$750-1,000.
- 331 ☒ **10¢ green, type II, beautifully well centered, deep rich color, neatly tied by Chenango Forks, New York cds on a buff cover to California (10¢ transcontinental rate), marked "via Overland Rout", slightly reduced at right, otherwise Extremely Fine, wonderfully clean and neat and a lovely Gold Rush cover.**  
 Scott No. 32 . . . . . Estimate \$150-200.
- 332 ☒ **10¢ green, type II, misplaced relief (no guide dot), tied on cover to Canada by "Buffalo, N.Y., Nov 12, 1858" cds, red "U. States Paid 6" arc, appropriate backstamps, small edge tear at bottom, Very Fine.**  
 Scott No. 32 . . . . . Estimate \$150-200.



- 333 ☒ **10¢ green, type III, well centered single tied by 1859 San Francisco cds on illustrated Stagecoach cover to New Jersey, Extremely Fine, a pristine Western Cover, ex-Ishikawa.**  
 Scott No. 33 . . . . . Estimate \$750-1,000.
- 334 ☒ **10¢ green, type III, well centered single tied by Eugene City, O.T. (Oregon Territory) on small neat cover, Very Fine, a rare territorial item.**  
 Scott No. 33 . . . . . Estimate \$200-300.
- 335 ☒ **10¢ green, type III, position 81LI, tied by indistinct cds on 1857 folded cover to San Francisco, Very Fine.**  
 Scott No. 33 . . . . . Estimate \$150-200.



- 336 ☒ **10¢ green, type V, vertical strip of three with partial imprint in left margin, tied in combination with 1857 3¢ dull red single (guideline s.e. at right) by "Richmond, Va., July 26 1860" cds's on folded letter sheet to Melbourne, Australia, red "12" credit handstamp and London transit cds, red Melbourne receiving backstamp, right 10¢ with some margin creasing from slight cover overlap, Very Fine, : with 2000 P.F. certificate.**  
 Scott Nos. 26+35 . . . . . Estimate \$1,500-2,000.
- 337 ☒ **10¢ green, type V, vert. strip of three, tied by "National, Iowa, Jun 15" cds's on cover to Baden, Germany, red New York (Br. Pkt.) & Aachen exchange postmarks, stamp and cover faults, Fine.**  
 Scott No. 35 . . . . . Estimate \$200-300.
- 338 ☒ **10¢ green, type V, natural s.e. at left with guide line, tied on cover by unusual small blue grid with matching Marysville, Cal. cds, cover slightly reduced at left, Very Fine.**  
 Scott No. 35 . . . . . Estimate \$50-75.





327



330



331



332



334



335



337



338



- 339 ☒ 12c black, plate I, horiz. pair, tied by indistinct cds on 1858 cover to London, forwarded from London to Genova with Baring Brothers' oval handstamp on reverse, cover forwarded a 2nd time to Milan, numerous markings & rates, **Extremely Fine**, a spectacular usage.  
Scott No. 36 . . . . . Estimate \$300-400.



- 340 ☒ 12c black, plate III, beautifully centered horiz. pair, tied by blue Cincinnati, O. duplex on 1861 folded cover to Ireland, pair also tied by part strike of bold red "19" credit marking, left flap missing, **Extremely Fine**, a lovely cover.  
Scott No. 36b . . . . . Estimate \$300-400.

## 1861-1866 Issue



- 341 ☒ 24c gray lilac, neatly tied by large Boston "Paid" grid on clean 1861 cover to London with red "Boston/19/Br. Pkt." cds, **Extremely Fine**, a lovely single franking.  
Scott No. 37 . . . . . Estimate \$500-750.
- 342 ☒ 24c gray lilac + 3c dull red, tied by large Boston "Paid" cancel on 1860 cover to Italy with red Boston credit cds alongside, cover with piece added at top, **Very Fine** and attractive, ; with 1961 R.P.S. certificate.  
Scott Nos. 37+26 . . . . . Estimate \$300-400.



- 343 ☒ 30c orange + 3c dull red, tied by red grids on 1860 folded letter to Argentina from New York, sent by American Packet to Southampton then by British Packet to Buenos Aires, an **Extremely Fine** cover, a wonderful usage to this rare destination, ex-Krug, Rust.  
Scott Nos. 38+26 . . . . . Estimate \$2,000-3,000.



- 344 ☒ 30c orange, well centered with large margins, beautifully tied by blue Baltimore, Md. cds on cover to Germany, sent via Prussian Closed Mail, an **Extremely Fine** gem, this cover is widely recognized as the finest known single used on cover.  
Scott No. 38 . . . . . Estimate \$2,000-3,000.

- 345 ☒ 10c dark green, First Design + 5c buff, 5c with few nibbed perfs at cover edge not mentioned on cert., tied by grid cancels on 1861 cover to Hanover, Germany, light Pennsylvania origin postmark, red New York exchange cds, F.V.F., a very scarce combination; signed Ashbrook, with 1988 P.F. certificate.  
Scott Nos. 62B+67 . . . . . Estimate \$400-600.
- 346 ☒ 1c blue, gorgeous centering, margins and color, tied by Cambridge, Mass. cds on a 1c blue entire (2c printed circular rate), **Extremely Fine**, a real beauty.  
Scott Nos. 63,U19 . . . . . Estimate \$300-400.



- 347 ☒ 3c pigeon blood pink, perfectly centered within large even margins, light manuscript cancel with matching postmark of Harrisburg, Minn. on illustrated cover showing "Minne-Ha-Ha Falls", an **Extremely Fine** gem, a wonderful stamp with the vibrant Pigeon Blood shade on this lovely cover; with 1961 P.F. certificate.  
Scott No. 64a; \$4,250 . . . . . Estimate \$2,000-3,000.



- 348 ☒ 3c rose, corner defect, cancelled by blue target cancel with matching 1862 New Orleans double circle on "The Champion Belt" Patriotic Cover (Milgram AL-298), cover opened for display, some edge faults & split along most of fold (reinforced with archival tape), **Fine**, a very rare used example of the Army Envelope.  
Scott No. 65 . . . . . Estimate \$750-1,000.
- 349 ☒ 3c rose, tied by indistinct New York cds on Abraham Lincoln Campaign cover (Milgram AL-164) in purple with printed "Union Party Platform" on reverse, cover opened for display, **Very Fine**, an attractive & rare cover.  
Scott No. 65 . . . . . Estimate \$400-600.





342



345



346



349

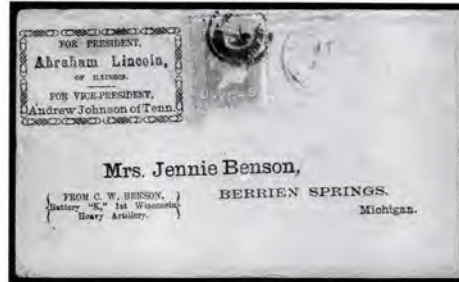

350



351



352



353



354



355



356

- 350 ☒ 3¢ rose, tied by target cancel with Washington, D.C. cds alongside on pre-printed Abraham Lincoln Campaign cover (Milgram AL-164) from "C.W. Benson/Battery 'K', 1st. Wisconsin/Heavy Artillery", slightly reduced at right, Very Fine, a rare design.  
Scott No. 65 . . . . . Estimate \$200-300.
- 351 ☒ 3¢ rose, tied by Nashv. Ten. double circle on Patriotic cover showing Benton Barracks (Walcott 787), Extremely Fine.  
Scott No. 65 . . . . . Estimate \$200-300.
- 352 ☒ 3¢ rose, tied by fancy "LIRR" (Long Island Railroad) on cover, slightly reduced at left, Very Fine and rare.  
Scott No. 65 . . . . . Estimate \$200-300.
- 353 ☒ 3¢ rose, light crease, tied by "F.C. & R. B. R.R./Mail Line" (Fitchburg, Cheshire & Rutland & Burlington Railroad) cds on colorless embossed corner card of the "American Telegraph Company" with original printed 1865 Telegram, flap missing, Very Fine, a nice usage.  
Scott No. 65 . . . . . Estimate \$200-300.

- 354 ☒ 3¢ rose, horiz. pair, strip of 3 + 3 singles, one stamp in strip with small piece out at bottom, tied on cover to England (24¢ rate) by segmented cork cancels, "Washington, DC, Jun 17" origin cds & red Boston transit & London receiving cds's, light edge toning, F.V.F.  
Scott No. 65 . . . . . Estimate \$75-100.
- 355 ☒ 3¢ rose, beautifully centered single with the rich late shade, canceled by small socked-on-the-nose blue grid cancel on 1869 cover to Lyden, N.Y., matching blue "Corfu, N.Y." cds at left, Extremely Fine and choice, a gem stamp on cover.  
Scott No. 65 . . . . . Estimate \$40-60.
- 356 ☒ 3¢ rose, two singles on 1864-65 3¢ entire paying the triple rate to New Rutland, Illinois, tied by two strikes of "Cleveland, O." cds and grid duplex, with manuscript notation "(Tuning Fork enclosed, P.M. need not try to stamp it)" at bottom (light outline of tuning fork impression can be seen on reverse), Very Fine, an interesting cover.  
Scott Nos. 65+U58 . . . . . Estimate \$30-40.

- 357 ☒ **3¢ rose**, horiz strip of 10 + strip of 5 + single, manuscript cancels tying to oversized cover to Downieville, Cal, San Francisco origin cds's, Barstow notary seal on reverse, stamp and cover faults, a V.G. cover, (no photo).  
Scott No. 65 . . . . . Estimate \$30-40.
- 358 ☒ **5¢ buff + 10¢ green**, former with corner perf crease, tied on 1861 folded letter sheet to France by red grids cancels, red "New York, Paid 12" cds and receiving backstamp, **Very Fine**.  
Scott Nos. 67+68 . . . . . Estimate \$200-300.



- 359 ☒ **10¢ yellow green + 30¢ orange + 2¢ black**, double perfs at sides, 30¢ with s.e. at left, all tied by light grid cancels on 1865 cover to Luzern, Switzerland, "Highland, Ill., Jun 3" origin cds and endorsed "French Mail" at top, red "New York, Paid 36, Jun 5" exchange postmark and 30¢ additionally tied by red French transit cds, entry and receiving backstamps, **Very Fine**, a scarce French mail rate usage; with 2000 P.F. certificate.  
Scott Nos. 68+71+73var . . . . . Estimate \$1,500-2,000.



- 360 ☒ **10¢ yellow green**, tied by geometric & New York cds on blue Patriotic cover depicting sailing ship (Unlisted in Walcott & Bischel) to Cuba, **Very Fine**, a rare design & usage.  
Scott No. 68 . . . . . Estimate \$500-750.
- 361 ☒ **10¢ yellow green**, three singles, neatly tied by grid cancels on 1862 cover to Germany, "Benicia, Cal., Aug 15" cds and red "New York Br. Pkt., 7 Paid, Aug 27" cds and red Aachen boxed date stamp, **Very Fine**.  
Scott No. 68 . . . . . Estimate \$400-500.



- 362 ☒ **10¢ yellow green**, tied by geometric & New York double circle on red Patriotic cover depicting sailing ship with inscription "Don't give up the Ship!" (Unlisted in Walcott & Bischel) to Canada, flap missing, **Very Fine**, a rare design & usage.  
Scott No. 68 . . . . . Estimate \$400-600.
- 363 ☒ **5¢ brown + 10¢ yellow green**, 2 singles of each value paying double rate to France (one 5¢ with natural s.e.), mostly tied by red New York exchange cds and canceled by wedge cancels, matching "Norwich, Conn. Jan. 2, 66" cds, cover with light edge wear, **F.V.F.**.  
Scott Nos. 75+68 . . . . . Estimate \$100-150.
- 364 ☒ **12¢ black + 1¢ blue + 3¢ rose**, two singles, blue grid cancelled on 1865 registered cover via Hamburg to Switzerland, straight line "Registered" handstamp and red New York registry cds, various transit backstamps, cover and adhesive faults, **Fine appearance**, a scarce registered usage.  
Scott Nos. 62+64+69 . . . . . Estimate \$200-300.



- 365 ☒ **24¢ red lilac + 3¢ rose**, tied by large Boston "Paid" handstamp and French transit cds on small 1862 cover to Rome, Italy with red "Boston, Paid 24" cds, adhesives with wonderful fresh colors, **Extremely Fine**, a lovely exhibition item.  
Scott Nos. 70+65 . . . . . Estimate \$500-750.





358



361



363



364



369



370

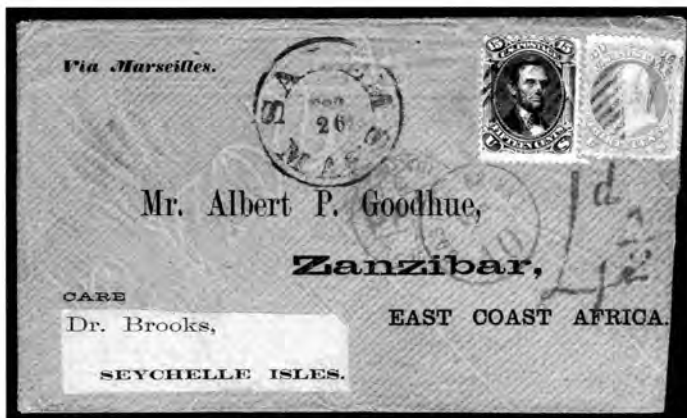

- 366 ☒ 30¢ orange + 1861 15¢ black, cancelled by grids on 1867 cover to the Seychelles Islands with Salem, Mass. cds alongside, markings include red Boston & London transits, as well as blue Mauritius transit, slightly reduced at right, **Very Fine**, a very rare destination from the famous Goodhue correspondence; signed Ashbrook.  
Scott Nos. 71+77 . . . . . Estimate \$750-1,000.



- 367 ☒ 30¢ orange + 1861-66 5¢ brown, tied by Bangor, Me. double circle & target on 1866 cover to **Russia** with red New York Br. Pkt. cds & blue boxed Aachen handstamp, sent via Prussian Closed Mail, **Extremely Fine**, a wonderful usage.  
Scott Nos. 71+76 . . . . . Estimate \$750-1,000.



- 368 ☒ 30¢ orange + 1861-66 5¢ red brown, tied by target cancels on 1863 folded cover to France with San Francisco cds at right, adhesives well centered with large margins, **Extremely Fine**, a choice & rare usage with the 5¢ red brown, ex-Haas.  
Scott Nos. 71+75 . . . . . Estimate \$500-750.
- 369 ☒ 30¢ orange, tied by neat circle-of-wedges cancel on an 1867 orange cover from Boston to the "U.S.A. Restaurant, Universal Exposition, Paris, France", **Fine**, an attractive cover and an interesting Expo usage.  
Scott No. 71 . . . . . Estimate \$300-400.
- 370 ☒ 30¢ orange, a beautifully centered single tied on neat 1867 cover from New Orleans to France with red New York transit & red French packet octagon, **Extremely Fine**, a lovely cover.  
Scott No. 71 . . . . . Estimate \$200-300.
- 371 ☒ 30¢ orange + 5¢ brown, each tied by "Virginia City, Nev." duplex cds's on 1865 cover paying the 33¢ rate to Switzerland (2¢ over payment), red "12" credit handstamp & various Swiss transit cds's on reverse, cover edge wear and stamps with small edge wear faults, **otherwise F.V.F.**  
Scott Nos. 71+76 . . . . . Estimate \$200-300.

1861 90¢ Usage to Shanghai China



- 372 ☒ 90¢ blue + 24¢ brown lilac, rich colors, tied by black grid cancels & 24¢ by red New York eds on Augustine Heard 1863 cover to Shanghai, China, sent via London & Marseilles with Hong Kong arrival backstamp, **Extremely Fine**, a beautiful and rare exhibition item, ex-Amunsun; with 1963 P.F. certificate.  
 Scott Nos. 72+70a . . . . . Estimate \$15,000-20,000.



- 373 ☒ 2¢ black (three singles) + 24¢ dark lilac, all tied by target cancels on 1865 double rate folded cover to France with New Orleans double circle postmark, 24¢ & 2¢ tied by red "New York, Paid 12" credit eds, adhesives with fresh rich color and all of the Blackjacks have exceptional centering, **Extremely Fine and choice**, a beautiful gem; with 1980 P.F. certificate.  
 Scott Nos. 73+78 . . . . . Estimate \$1,500-2,000.





371



374



377



378



379



380



Ex 381

- 374 ☒ **2¢ black**, beautifully well centered within huge margins, neat cork cancel, used on a Detroit drop cover, with commission merchant's corner card and "Returned To Writer" handstamp, **Very Fine**, the 2¢ is **superb**.  
Scott No. 73 . . . . . Estimate \$150-200.

- 375 ☒ **2¢ black**, vert pair bottom margin part imprint, tied by "New Haven, Conn., Dec 22" cds on printed corner card cover, cover with minor light tone spots, **F.-V.F.**, (no photo).  
Scott No. 73 . . . . . Estimate \$100-150.



- 376 ☒ **5¢ red brown**, tied by grid on 1863 folded cover to Amsterdam from New York with red New York Br. Pkt. cds, **Extremely Fine**.  
Scott No. 75 . . . . . Estimate \$400-500.

- 377 ☒ **5¢ red brown + 10¢ green**, tied on 1862 cover to France by grid cancels, "Rye, N.Y., Jul 25" origin cds, red New York exchange cds, **returned to sender** with previous markings crossed out, red boxed "Retour" handstamp, Paris eds & "New York/15/ Aug 27" entry cds, cover with light edge wear, **F.-V.F.**.  
Scott Nos. 75+68 . . . . . Estimate \$150-200.

- 378 ☒ **5¢ brown**, tied by circle of wedges on 1866 folded cover to Amsterdam from New York with red New York Br. Pkt. cds, **Extremely Fine**, ex-Rohloff.  
Scott No. 76 . . . . . Estimate \$300-400.

- 379 ☒ **5¢ brown**, natural s.e. at right, tied by New Orleans cds & grid on 1866 folded cover to Barcelona with red New York Br. Pkt. cds, **Very Fine**.  
Scott No. 76 . . . . . Estimate \$300-400.

- 380 ☒ **15¢ black**, tied by red Baltimore duplex cancel on an 1868 cover to Rome, Italy (14¢ North German Union rate, 1¢ overpaid), with New York and Rome backstamps, **Very Fine**, clean and attractive.  
Scott No. 77 . . . . . Estimate \$75-100.

- 381 ☒ **24¢ gray**, two covers with single frankings paying the 24¢ rate to England, Cambridge, Mass./Boston Am. Pkt. & Akron, O./N. York Am. Pkt. origin & exchange cds, Liverpool entry cds's, **F.-V.F.**.  
Scott No. 78b . . . . . Estimate \$150-200.

## 1867 Grilled Issues

- 382 ☒ **3¢ rose, A. grill**, typical centering and strong grill, just tied by segmented cork cancel on cover to Brattleboro, Vt., matching "Washington D.C./Aug 15" cds alongside, few usual pulled perfs, F.-V.F., still better than normally found.  
Scott No. 79 ..... Estimate \$750-1,000.
- 383 ☒ **3¢ rose, A. grill**, canceled by small circle of wedges cancel on 1867 cover to New York, "Phil'a, Pa./Sep 17" cds alongside, stamp with tiny tear in bottom margin, **Very Fine**, a nice example of this rare and early usage.  
Scott No. 79 ..... Estimate \$500-750.



- 384 ☒ **15¢ black, F. grill**, cancelled by blue fancy shield handstamp on 1868 closed mail letter rate cover to Germany, matching blue "Cheyenne, Dak., Jul 20" origin cds and red New York & Verviers exchange postmarks, Marburg receiving backstamp, **Extremely Fine**, a rare transatlantic cover from Dakota territory (now Wyoming).  
Scott No. 98 ..... Estimate \$500-750.

## 1869 Pictorial Issue

- 385 ☒ **1¢-3¢ 1869 covers**, small group of 5 covers; includes 1¢ (x2), one with magenta target cancel on "I.R.S." corner card, other with Norwich segmented cork cancel, 2¢ single usage & 3¢ (x2), single, pair paying 2x rate, F.-V.F. overall.  
Scott Nos. 112-114 ..... Estimate \$150-200.
- 386 ☒ **2¢ brown**, in combination with 1870 1¢ Banknote, pen-cancelled, "Holt, Mo. Jan 30" straight line postmark on small cover to Troy, Mich., small faults, **Fine**, probably unique.  
Scott Nos. 113+145 ..... Estimate \$150-200.
- 387 ☒ **2¢ brown**, tied on 1869 cover by geometric cancel, used from New York City to Connecticut paying the unsealed circular rate with original Baker's prices current, the stamp is well centered with large margins, **Extremely Fine**, a lovely item.  
Scott No. 113 ..... Estimate \$100-150.
- 388 ☒ **3¢ ultramarine**, postmarked with cork on cover with Boston cds alongside with wonderful & challenging rebus advertisement (with translation) for the Carrier House on reverse, **Extremely Fine**.  
Scott No. 114 ..... Estimate \$200-300.
- 389 ☒ **3¢ ultramarine**, well centered large margin single tied by bold scarlet red target cancel on 1869 illustrated banner & dove ladies cover to Kingston, Pa., manuscript "Oct 22/1869, Auburn Center, Pa." manuscript origin postmark at left, **Extremely Fine**, an attractive unusual color cancel.  
Scott No. 114 ..... Estimate \$75-100.

- 390 ☒ **6¢ ultramarine**, tied by cork cancel on cover to Stradbally, Ireland, matching Waukegan, Ill. origin cds alongside, partial red transit and receiving backstamps, couple small cover tears at top, F.-V.F.  
Scott No. 115 ..... Estimate \$200-300.



- 391 ☒ **10¢ yellowish orange**, two singles, rich color, neatly tied by cork cancels on 1870 cover to Germany, matching "Chicago, Ill./Feb 1" cds alongside and red Bremen boxed transit date stamp, with original enclosure, **Extremely Fine and choice**.  
Scott No. 116 ..... Estimate \$500-750.



- 392 ☒ **10¢ yellow**, two singles, cork cancels & tied by Greencaster, Pa. cds on 1870 cover to Germany, red New York and Bremen transit postmarks, slight edge wear and reduced at right, F.-V.F.  
Scott No. 116 ..... Estimate \$500-750.
- 393 ☒ **10¢ yellowish orange**, large margin single tied by circle of wedges cancel on 1870 corner card cover to Germany, red "Boston Paid All/Direct/Apr 22" cds and red Bremen boxed date stamp, **Extremely Fine**.  
Scott No. 116 ..... Estimate \$400-600.
- 394 ☒ **10¢ yellow, horiz. pair**, cork canceled on 1869 cover to Santiago, Cuba, matching "Philada. Pa., Dec 29" cds alongside, pair tied by "NA1" in oval handstamp, cover with top and side backflap missing, otherwise F.-V.F., a scarce destination.  
Scott No. 116 ..... Estimate \$300-400.
- 395 ☒ **12¢ green**, in combination with 1869 3¢, tied by cork cancels on 1869 cover to Switzerland, "Williamsburg, N.Y., Jun 28" origin cds and red "New York Paid All, Br. Transit, Jun 29" cds, transit and receiving backstamps, **Very Fine**, a nice early 1869 usage; with 2000 P.F. certificate.  
Scott Nos. 114+117 ..... Estimate \$1,000-1,500.





382



383



Ex 385



386



387



388



389

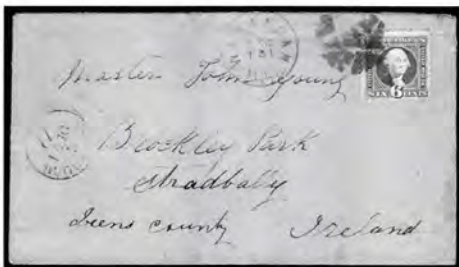

390



393



394



396



397



395

- 396 ☒ 12c green, well centered, tied by unusual square cork cancel on an 1869 cover to an officer on board a ship stationed near London, with Philadelphia purple "Paid All" cancel, red London receiver and red oval "U.S. Letter Office/B.F. Stevens" forwarder's handstamp, **Very Fine**.  
Scott No. 117 . . . . . Estimate \$300-400.
- 397 ☒ 12c green, tied by grid cancel on 1869 cover to England, violet "Phila./Paid All/Jul 16" cds and red London entry cds, receiving backstamp, cover slightly reduced at right, **Very Fine**, Ex-Gibson.  
Scott No. 117 . . . . . Estimate \$300-400.
- 398 ☒ 15c brown & blue, type II, used on a registered cover from Cokesbury, S.C. to Alfred, Maine, with additional franking by 3c ultramarine, F.-V.F.  
Scott Nos. 119+114 . . . . . Estimate \$600-800.

- 399 ☒ **15¢ brown & blue, type II**, tied by cork cancel on 1870 cover to Paris France, New York origin cds alongside, red New York exchange and blue French entry cds, missing backflap, **Very Fine**.  
Scott No. 119 . . . . . Estimate \$400-500.
- 400 ☒ **15¢ brown & blue, type II**, tied by circle of wedges handstamp and red "Boston Paid All/Direct" cds on 1870 cover to Germany, partial Hamburg transit boxed date stamp, with original enclosure, cover nick at bottom and reduced at left, **F.V.F.**.  
Scott No. 119 . . . . . Estimate \$400-500.
- 401 ☒ **15¢ brown & blue, type II**, tied by segmented cork cancel and red New York exchange cds on 1869 cover to Paris, France, blue French entry cds alongside, endorsed "per Cuba", couple cover tears at top, **otherwise Very Fine**.  
Scott No. 119 . . . . . Estimate \$400-500.



- 402 ☒ **15¢ brown & blue, type II**, large margin single, tied by segmented cork cancel on 1870 cover to Germany, red New York exchange cds and Verviers straight line transit date stamp, original enclosure with ivy leaf (mention in letter), small cover tear at right, **otherwise Very Fine**.  
Scott No. 119 . . . . . Estimate \$400-500.

## 1870-1888 Bank Note Issues

- 403 ☒ **1¢ ultramarine + seven 2¢ red brown + 3¢ green**, used on a small registered cover to New Market, N.H. The 1¢ is faulty where it overlaps the cover, **otherwise F.V.F.**, with 1988 P.F. certificate.  
Scott Nos. 145+146+147 . . . . . Estimate \$40-60.
- 404 ☒ **2¢ red brown**, used as a revenue, manuscript cancelled on an 1872 bank check, **Very Fine**, unusual.  
Scott No. 146 . . . . . Estimate \$100-150.
- 405 ☒ **10¢ brown**, manuscript cancelled on 1874 cover to Switzerland, matching "Middleborough, Nebr., March 7/74" manuscript postmark below, endorsed "Via Swiss Closed Mail", red New York transit and entry and receiving backstamps, light cover soiling, with additional 1882 cover to same destination franked with 2¢ & 3¢ Banknotes tied by Culbertson, Neb. duplex postmark (stamp toning), **Fine**.  
Scott No. 150 . . . . . Estimate \$100-150.
- 406 ☒ **12¢ dull violet**, tied by New York Foreign Mail cancel on double rate cover to Germany, red "New York Paid All Direct, Nov 9" cds, cover with light edge wear, **otherwise Very Fine**.  
Scott No. 151 . . . . . Estimate \$200-300.



- 407 ☒ **24¢ purple + 3¢ green**, cancelled by segmented cork & tied by red New York & London transits on small 1872 printed cover to **Rio de Janeiro, Brazil**, addressed to "Assistant Engineer/U.S. Steamer Lancaster", backstamped Rio de Janeiro double circle, **Extremely Fine**, a charming and rare cover, ex-Albert; with 1982 P.F. certificate.  
Scott Nos. 153+147 . . . . . Estimate \$2,500-3,500.



- 408 ☒ **24¢ purple + 2¢ red brown (pair)**, tied by cork cancels & red London transit on 1875 "Bissell" cover to **India**, red "Boston, Paid" cds with India arrival backstamp on reverse, adhesives fresh with rich color, small part of flap missing, **Extremely Fine**, a lovely cover from this famous correspondence, ex-Albert.  
Scott Nos. 153+157 . . . . . Estimate \$2,000-3,000.



- 409 ☒ **30¢ black**, a **gem single** perfectly centered with large even margins, tied by San Francisco duplex & British Accountancy marking on 1871 folded cover to France, numerous markings including two different red New York transit cds's, **Superb**, one of the finest known examples.  
Scott No. 154 . . . . . Estimate \$1,500-2,000.





398



399



400



401



403



404



Ex 405



406



411



412



415



417

- 410 ☒ 1c ultramarine, horiz pair, canceled by purple fancy intertwined "US" in circle handstamps on Wilkes Barre, Pa. local foldout card with two engraved illustrated riverside scenes and handwritten poem, left stamp with few scissor cut perfs at top left, otherwise Very Fine, (no photo).  
Scott No. 156 . . . . . Estimate \$100-150.
- 411 ☒ 1c dark ultramarine, well centered amid evenly balanced margins, tied by bright purple grid cancel on printed matter rate cover to Warnersville, N.Y., some minor gum toning around stamp, otherwise Extremely Fine.  
Scott No. 156 . . . . . Estimate \$50-75.
- 412 ☒ 2c brown (two) + 7c orange vermilion, tied by Boston Registered cancels on an advertising cover (for the Boston Journal) to Guilford, Conn. Minor cover tear at top, otherwise Very Fine, most attractive.  
Scott Nos. 157+160 . . . . . Estimate \$75-100.

- 413 ☒ 2c brown + 6c dull pink, tied by Lodi, O. target cancels on a 3c green entire, sent registered to Erie County, Ohio. A remarkably clean 3-color franking and a nice early registry usage, Very Fine, (no photo).  
Scott Nos. 157+159+U82 . . . . . Estimate \$40-60.
- 414 ☒ 2c brown + four 3c green, tied by duplex cancels on a registered corner card cover to Brookville, Pa., minor cover edge soiling, F.-V.F., (no photo).  
Scott Nos. 157+158 . . . . . Estimate \$40-60.
- 415 ☒ 3c green, pair tied by target cancels on 1875 cover to London, red discernable "Paterson, N.J." cds alongside, New York & London transit cds's & B.F. Stevens forwarding agent oval receiver, forwarded to addressee aboard the "U.S.S. Congress", light edge wear slight affecting adhesive, F.-V.F.  
Scott No. 158 . . . . . Estimate \$100-150.

## United States Postal History

- 416 ☒ **3¢ green, strip of four**, tied by target cancels on cover to Tasmania, Australia, matching Pleasant Grove, O. town postmark at left, Wheeling, W. Va. and San Francisco transits, **Very Fine**, (no photo).  
Scott No. 158 ..... Estimate \$75-100.
- 417 ☒ **3¢ olive green on ribbed paper**, deep intense shade, canceled by light blue target with matching "New Richmond, O., Apr 10" eds on 1874 "M & S Telegraph Company" corner card cover to Dayton, Ohio, with original enclosure, cover tear at upper right and edge wear, **Fine**, still a lovely example of this scarce and seldom seen variety.  
Scott No. 158 ..... Estimate \$30-50.
- 418 ☒ **6¢ dull pink**, tied by blue target cancel on 1874 cover to Switzerland, matching "Humboldt, Nev., Nov. 23" origin eds, stamp additionally tied by "Insufficiently Prepaid" handstamp, red New York eds and "New York, Via England & Ostend., Nov 26" eds, various manuscript rates in crayon and transit and receiving backstamps, some cover wear and stamp with tone spots, **F.V.F.**  
Scott No. 159 ..... Estimate \$100-150.
- 419 ☒ **6¢ dull pink, horiz pair + single**, tied by cork cancels on cover to Tasmania, Australia with matching San Jose, Cal. eds, entry and receiving backstamps, **Very Fine**, (no photo).  
Scott No. 159 ..... Estimate \$75-100.



- 421 ☒ **10¢ brown**, beautifully tied by bold New York Foreign Mail geometric (V & W Type A12, rare) with red New York/Jan 14 (1875) eds alongside on cover to **Japan**, handstamped bold "Due" with manuscript "5" as the new 15¢ Treaty rate came into affect the 1st of January, the cover was **forwarded back to Connecticut with blue Yokohama eds** tying adhesive (additional strike on reverse, then **redirected to "Mare Island Navy Yard/San Francisco"** with San Francisco double circle, **Extremely Fine and choice**, a stunning exhibition piece.  
Scott No. 161 ..... Estimate \$1,000-1,500.

According to the Cole book on Postmarks of the Banknote issue, this cancel is only known used from January 13-15, 1875. Van Vlissingen & Waud in their classic work list covers to Japan with New York Foreign Mail cancels as "Rare" (1-5 known).

## United States and Cuba Combination Cover



- 420 ☒ **10¢ brown**, two singles tied by bold "N. York Steamship" eds on 1875 cover from Havana to France **franked in combination with Cuba 1874 25¢ ultramarine** (Scott #59) tied by Havana eds, sent via New York with red New York Paid eds with matching "20" handstamp, Cuba 25¢ additionally tied by N. York Steamship eds, a couple filing pinholes affecting 10¢ adhesives (visible only under magnification), **Extremely Fine and choice**, a stunning combination cover of the highest rarity.  
Scott No. 161 ..... Estimate \$10,000-15,000





418



424

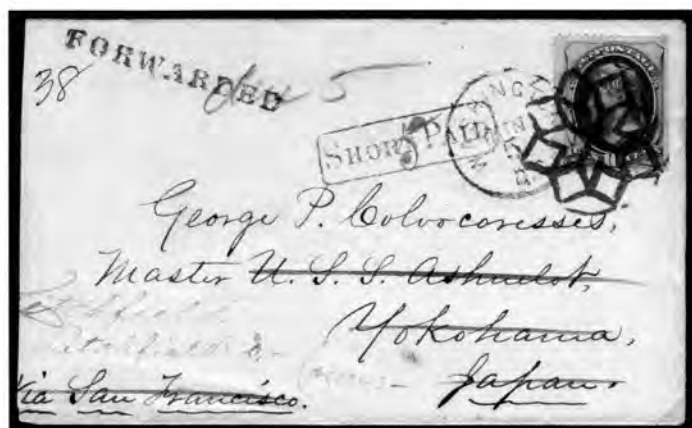

- 422 ☒ 10¢ brown, beautifully tied by bold New York Foreign Mail geometric (V & W Type G4) with red New York/Mar. 22(1875) cds on reverse of cover to Japan, handstamped red "Short Paid" with manuscript magenta "5" as the new 15¢ Treaty rate came into affect the 1st of January, unusual "N.Y.P.O./One Rate/Short Paid" handstamp on reverse, the cover was forwarded back to Connecticut with Washington, D.C. cds tying adhesive & straight line "Forwarded" handstamp, pencil "due 5", cover slightly reduced at left, **Extremely Fine**.  
Scott No. 161 ..... Estimate \$750-1,000.

Van Vlissingen & Waud in their classic work list covers to Japan with New York Foreign Mail cancels as "Rare" (1-5 known).



Ex 423

- 423 ☒ 10¢ brown + 1875 5¢ blue, a pair of matching 1877 covers addressed to "U.S.S. Gettysburg/Care B.F. Stevens Esq./U.S. despatch Agent/London", both franked with single tied by negative "77" with South Orange, N.J. cds alongside & red Stevens oval handstamp, **Extremely Fine**, a lovely pair.  
Scott Nos. 161, 179 ..... Estimate \$200-300.

- 424 ☒ 12¢ blackish violet, horiz. strip of three, s.e. at left, tied by cork cancels on 1874 legal oversize cover to Napa City, California, partial New York origin cds alongside, various docketts including "Deposited in the Post Office at New York this 9th day of January 1874...", cover reduction at sides, **Fine**, a nice 12x 3¢ internal rate and a very early usage.  
Scott No. 162 ..... Estimate \$300-400.



- 425 ☒ 15¢ yellow orange, rich color, cancelled by segmented cork on 1876 registered cover to Switzerland, with "San Francisco, Cal. Register'd" cds & adhesive tied by red N.Y. cds & "Chargé" handstamp, **Extremely Fine and attractive**.  
Scott No. 163 ..... Estimate \$400-600.



- 426 ☒ 15¢ yellow orange, well centered single tied by socked-on-the-nose target cancel on 1876 cover to Cape of Good Hope, South Africa, red "New Haven, Conn. Sep 1" origin cds alongside, bold red "New York, 50, Sep 2" exchange and London transit cds's, red "3d" rate handstamp and two strikes of Wellington receiving postmark, cover with slight edge wear at lower left, **Extremely Fine**, a lovely and scarce usage.  
Scott No. 163 ..... Estimate \$300-400.



- 427 ☒ **30c gray black + 24c purple**, tied by neat segmented cork cancels on 1875 "Bissell" cover to Ahmednugger, Western India, postmarked red "Boston Paid" cds & 30c tied by London transit, both stamps are well centered with fresh deep color, **Extremely Fine and choice**, a gorgeous double rate cover in pristine condition, ex-Knapp, Kaplan & Albert. Scott Nos. 165+153 . . . . . Estimate \$5,000-7,500.



- 428 ☒ **30c gray black**, rich bright color, tied by New York duplex on 1877 folded letter sheet to Guadalajara, Mexico, with "85c." rate handstamp, Vera Cruz rimless cds transit backstamp, **Extremely Fine**, a choice & rare single franking, ex-Albert. Scott No. 165 . . . . . Estimate \$750-1,000.
- 429 ☒ **5c blue**, tied by neat New York duplex on 1881 folded letter to Guanajuato, Mexico, Vera Cruz entry backstamp, **Very Fine**. Scott No. 179 . . . . . Estimate \$100-150.



- 430 ☒ **6c pink**, horiz. pair tied by New York duplex cancel on 1881 cover to New Zealand with magenta San Francisco transit & Auckland arrival backstamps, **Very Fine**, a rare destination. Scott No. 186 . . . . . Estimate \$200-300.



- 431 ☒ **2c red brown**, beautifully tied by violet target with matching large size Killisnoo, Alaska/Nov. 20, 1885 double circle on cover to New York, **Extremely Fine**, a gorgeous cover from this rare Alaska town, reported to be the earliest known usage. Scott No. 210 . . . . . Estimate \$500-750.
- 432 ☒ **2c red brown**, tied by neat "San Francisco, Cal., Jul 18, 84" duplex on cover to Burlington, Vt., large blue "U.S. Ship, Monongahela, Jul 17, 1884" double cds, **Extremely Fine**, a very early U.S.N. ship date stamp. Scott No. 210 . . . . . Estimate \$300-400.
- 433 ☒ **2c red brown**, bright color & well centered amid enormous margins, neatly tied by blue "Bloomington, Kansas/Jan 1" cds on fresh cover to Osborne City, Kas., an **Extremely Fine gem**, a wonderfully large jumbo on cover. Scott No. 210 . . . . . Estimate \$100-150.
- 434 ☒ **2c red brown**, horiz pair, tied by Boston duplexes on green carbonated beverage containers illustrated ad cover, small cover tear at top, **otherwise Very Fine**, (no photo). Scott No. 210 . . . . . Estimate \$50-75.
- 435 ☒ **2c red brown**, two horiz pairs, in combination with 1c Banknote on 3c entire to Melbourne, Australia, forwarded to Ballarat, stamp and cover flaws, **Fine**, (no photo). Scott No. 210 . . . . . Estimate \$50-75.

## 1890-1898 Issues

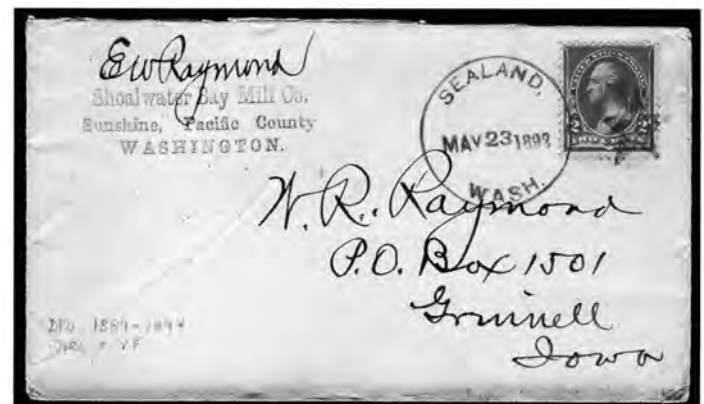

- 436 ☒ **2c carmine**, tied by extremely fine Sealand, Washington cds and matching solid star tying on 1892 cover to Iowa, handstamped corner card of the Shoalwater Bay Mill Co., Grinnell, Iowa receiving backstamp, **Very Fine and rare**. Scott No. 220 . . . . . Estimate \$200-300.

*The Sealand post office operated only from 1889 to 1894. Not more than five covers are recorded, of which this must surely be the finest.*





429



432



433



438



440



442



444









446

- 437 ☒ **1¢ Columbian**, 25 singles (two vertical strips of 10 plus a strip of 5), tied by 1894 Washington, D.C. oval cancels on a large size front only to France, with preprinted address label indicating an official publication from the U.S. Dept. of Agriculture. Irregularly trimmed at right, otherwise Fine, an unusual usage, to say the least (no photo).  
Scott No. 230 . . . . . Estimate \$250-350.
- 438 ☒ **1¢ Columbian**, tied by Washington, D.C. machine cancel on an Agriculture Dept. official envelope to France. Adhesive with natural s.e. at top and cover with a few wrinkles at right, F.-V.F.  
Scott No. 230 . . . . . Estimate \$100-150.
- 439 ☒ **1¢ and 2¢ Columbians**, tied on reverse of a 2¢ green entire, used in 1894 to Switzerland, with very scarce Swiss Alp, Texas cds on front showing manuscript date within, numerous transit cancels. The 2¢ has been removed and reattached, otherwise F.-V.F., (no photo).  
Scott Nos. 230+231+U311 . . . . . Estimate \$75-100.
- 440 ☒ **2¢+3¢+4¢ Columbians**, each tied by German Sea Post cancels on a 1¢ blue Columbian entire, used in 1893 to Dresden, Germany (backstamped), Very Fine, a lovely multicolor franking (correctly franked, if double rate).  
Scott Nos. 231+232+233+U348 . . . . . Estimate \$300-400.



- 441 ☒ **\$2 Columbian**, fresh and well centered, indistinct cancel, used on an 1894 registered cover from Louisville, Ky. to Germany, with stamp dealer's corner card. Some very minor cover soiling not affecting adhesive, otherwise Very Fine.  
Scott No. 242 . . . . . Estimate \$1,500-2,000.
- 442 ☒ **1¢+4¢+5¢ Trans-Miss**, blocks of four with 8¢ Trans-Miss single paying 8x rate plus registry fee to London, England, tied on reverse of 1899 cover, front with "Newton Sta., Newton Center, Mass./Aug 2, 1899" registry straight line, Very Fine.  
Scott Nos. 285+287-89 . . . . . Estimate \$150-200.



- 443  **1¢ Trans-Miss.**, vignette replaced with **2¢** vignette, tied on local cover by "Philadelphia, Pa./Jun 24, 1898" machine cancel, Philadelphia receiver on reverse, **Very Fine**, an interesting and very early usage mailed one week after the first day issue (no photo).  
Scott No. 285 ..... Estimate \$100-150.
- 444  **1¢ Trans-Miss.**, revenue usage, canceled by "7/8/98, E.A. Day" in manuscript on United States Express Company receipt for 12 boxes of pears to New York, edge wear and file fold, **Fine**, a very scarce revenue usage.  
Scott No. 285 ..... Estimate \$100-150.
- 445  **1¢-5¢ Trans-Miss.**, two covers with mixed frankings on cover to Sydney Australia; 1898 patriotic cover (small cover tears) with **1¢+4¢+5¢** singles and 1899 usage with **1¢+2¢** and two different small bureau **1¢** issues, **F-V.F.**, (no photo).  
Scott Nos. 285-288 ..... Estimate \$100-150.
- 446  **1¢ Trans-Miss.**, tied on uprated 1897 **1¢** postal card by "St. Louis, Mo./Dec 20, 1898" machine cancel, addressed to **Townsville, Queensland**, illustrated "Antikama and Codeine Tablets" ad on reverse, stamp with some perf faults, **F-V.F.**, a rare destination.  
Scott Nos. 285+UX14 ..... Estimate \$40-60.
- 447  **4¢ Trans-Miss.**, single, canceled by segmented box and tied by "Philmont, N.Y., Sep 14, 1898" cds on cover to Los Angeles, Cal., receiver backstamp, light corner wear, **F-V.F.**.  
Scott No. 287 ..... Estimate \$50-75.
- 448  **10¢ Trans-Miss.**, tied on 1898 printed addressed cover to Malden, Mass. by "Mi. Sta. No. 4, San Juan, Porto Rico Dec 27, 98" duplex, **Very Fine**.  
Scott No. 290 ..... Estimate \$250-300.







- 449  **50¢ Trans-Miss.**, rich color, s.e. with guideline at left, tied by "Philadelphia, Pa./Jun 24, 1898" machine postmark on cover to Ocean City, New Jersey, Ocean City receiving backstamp. **Extremely Fine**, a nice and early usage of the **50¢** Trans-Miss used a week after the first day of issue.  
Scott No. 291 ..... Estimate \$500-750.

## Twentieth Century Issues

- 450  **1¢ blue green**, MMI Co. perfin, on Goodrich Steame postcard to Idaho, canceled by "Milwaukee, WI. Sep 21, 1908" machine pmk., **Very Fine**, a scarce and early 1908 perfin usage.  
Scott No. 300 ..... Estimate \$100-150.

- 451  **4¢ brown**, horiz. strip of four, tied by purple "U.S. Postal Agency, Shanghai, China R.D." oval handstamps on 1910 cover to San Francisco, matching purple "Registered, Jan 4, 1910, U.S. Postal Agency, Shanghai, China" straight line date stamp, San Francisco registry receiving postmark on reverse, **Very Fine**.  
Scott No. 303 ..... Estimate \$600-800.
- 452  **5¢ blue**, s.e. & corner defect, tied by Harvey, Ill. duplex on 1904 cover to **China**, cover forwarded several times with numerous different markings, vert. cover fold, **Fine**, a fascinating item.  
Scott No. 304 ..... Estimate \$100-150.
- 453  **1¢-\$1 Washington-Franklin set complete**, **DL** watermark, in combination with two **10¢** special delivery & **1¢** & **2¢** postage dues of the same period, all tied by "Guam, Guam/Feb 6, 1912" duplex postmarks on unaddressed legal size cover, **Very Fine**, an unusual and attractive display item.  
Scott Nos. 331-342 ..... Estimate \$100-150.



- 454  **2¢ carmine**, type II, coil, 2 pairs + single used with **2¢** (499) on special delivery cover to Lansing, Mich., right stamp of one pair with tear & crease, all tied by "Lansing, Mich., Jun 23, 1917" duplexes, coil stamps removed to verify watermark & hinged back in place, earlier cert. mentions 2 stamps with thins, **Very Fine** appearance, a great rarity; with 1966 and 2000 P.F. certificates.  
Scott No. 491 ..... Estimate \$2,000-3,000.
- 455  **4¢ brown**, two singles, tied by 1918 New York duplexes on legal size cover to Moscow, Russia, purple "Yokohama, Post Office, Return to Sender" handstamp and manuscript "Intransmissible", censor tape and light cover edge wear, **Very Fine**, (no photo).  
Scott No. 503 ..... Estimate \$75-100.
- 456  **15¢ gray**, 1918 legal size cover New York to Russia with return label "no means available for transmission", censor tape and some cover toning (no photo).  
Scott No. 514 ..... Estimate \$50-75.
- 457  **3¢ violet**, tied by "Hodgenville, KY./Feb 12, 1923" duplex postmark on pristine **First Day of Issue** cover to Germantown, Pa., **Extremely Fine**, Scott cat. \$300.  
Scott No. 555 ..... Estimate \$150-200.
- 458  **7¢ black**, tied by "Niles, Ohio/May 1, 1923" machine postmark on **First Day of Issue** cover to Germantown, Pa., cover pristine, stamp slightly overlapping cover at top, **Extremely Fine**, Scott cat. \$250.  
Scott No. 559 ..... Estimate \$150-200.





447



448



450



451



452



453



457



458

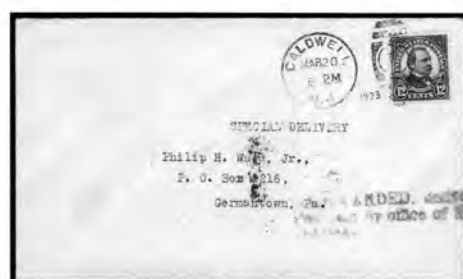

459

- 459 ☒ 12¢ brown violet, rich color, tied by "Caldwell, N.J./Mar 20, 1923" duplex postmark on First Day of Issue cover to Germantown, Pa., magenta forwarded handstamp and Philadelphia transit backstamps (sent to Germantown Sta., Phil.), Very Fine and choice, Scott cat. \$210.  
Scott No. 564 ..... Estimate \$100-150.



- 460 ☒ 20¢ carmine rose, tied in combination with 1922 10¢ Special Delivery (Scott #E12) by "MPO" oval cancels with magenta "San Francisco, Calif., Information/May 1, 1923" double eds alongside, on First Day of Issue local cover, stamps with trivial hint of perf toning, Very Fine, an unusual first day with the double oval postmark, Scott cat. \$2,500.  
Scott No. 567 ..... Estimate \$1,000-1,500.



- 461 ☒ 20¢ carmine rose, tied by "San Francisco, Calif./May 1, 1923" slogan machine postmark on First Day of Issue local corner card cover, stamp with trivial hint of perf toning, Very Fine, Scott cat. \$2,500.  
Scott No. 567 ..... Estimate \$750-1,000.
- 462 ☒ 1½¢ + ½¢ + ½¢ due + 1¢ due, cover from Los Angeles Cal to Seattle, Oregon forwarded to Portland, 1¢ with L.A. precancel, ½¢ franked for forwarding, cover missing sideflap, Very Fine, unusual.  
Scott Nos. 631+633+J79-80 ..... Estimate \$100-150.
- 463 ☒ 1½¢ brown + 1931 ½¢ due, on local Long Beach, Cal cover with ms. "due ½¢", due with precancel, Very Fine.  
Scott Nos. 684+J79 ..... Estimate \$100-150.

- 464 ☒ 1½¢ brown + 1931 ½¢ postage due, on local Long Beach, Cal cover with straight line due handstamp, due with precancel, **Very Fine**, (no photo).  
Scott Nos. 684+J79 . . . . . Estimate \$100-150.

## Airmail and Back-of-the-Book Covers

- 465 ☒ 1912 (Jan. 20-28) Dominguez Field Aviation Meet, Los Angeles, Ca., Jan 21 postmark on postcard franked with 1908 1¢ green, **Very Fine**, A.A.M.S. No. 14b.  
Estimate . . . . . \$100-150.
- 466 ☒ 1912 (Jan. 20-28) Dominguez Field Aviation Meet, Los Angeles, Ca., cover & advertising card with flight cachets of 1/28, **Very Fine**, scarce, A.A.M.S. No. 14c.  
Estimate . . . . . \$100-150.
- 467 ☒ 1928 10¢ Lindbergh, booklet pane, tied by "Cleveland, Ohio (Midwestern Philatelic Sta.), May 26 1928" cancel on **First Day of Issue** multi-colored airmail cachet cover to Buffalo, N.Y., with exhibition cachet handstamp, forwarded to sender, pane missing top selvage, **Very Fine**.  
Scott No. C10a . . . . . Estimate \$300-400.
- 468 ☒ 1930 Graf Zeppelin Flight, to Friedrichshafen, 1¢ postal card franked with 65¢ Zeppelin tied by "New York/Wall Street, May 31" duplex cds's, with appropriate cachets handstamps, airmail to Berlin and forwarded, **Very Fine**.  
Scott No. C13 . . . . . Estimate \$100-150.
- 469 ☒ 1930 Graf Zeppelin Flight, Lakehurst to Friedrichshafen, postcard franked with 1930 65¢ Graf Zeppelin issue tied by "New York, City Hall Sta., May 31, 1930" duplex, U.S. and German flight cachets, **Very Fine**.  
Scott No. C13 . . . . . Estimate \$100-150.
- 470 ☒ 1930 Graf Zeppelin Flight, St. Petersburg to Lakehurst 5/31/30, illegally flown at 5¢ rate, "Missent" handstamp and flight cachet on front and reverse, address panel removed, **Very Fine**, only 6 known to exist (no photo).  
Estimate . . . . . \$75-100.
- 471 ☒ 1930 Graf Zeppelin Flight, via Friedrichshafen to New York, franked with 1930 \$1.30 Graf Zeppelin tied by "New York, N.Y., Varick Sta./May 7, 1930" duplex on card, flight cachets and Lakehurst Round Flight receiving postmark, **Very Fine**.  
Scott No. C14 . . . . . Estimate \$200-300.
- 472 ☒ 1930 Graf Zeppelin Flight, via Friedrichshafen to New York, franked with \$2.60 Graf Zeppelin on 5¢ airmail entire tied by "New York, Varick St., Sta., May 5, 1930" duplex postmarks, New York to Germany via steamer, flight cachets and Lakehurst receiving backstamp, light cover toning, F.V.F.  
Scott No. C15 . . . . . Estimate \$250-300.
- 473 ☒ 1933 Graf Zeppelin Century of Progress Flight, franked with 1933 50¢ Graf Zeppelin tied by "Chicago, Ill., Oct. 7, 1933" World's Fair slogan machine postmark, flight cachet and New York and Friedrichshafen transit backstamps, **Very Fine**.  
Scott No. C18 . . . . . Estimate \$100-150.
- 474 ☒ 1931 ½¢ + 1¢ Postage Dues, tied by Leavenworth, Kans. oval cancel on 1941 cover from Burbank, Cal., straight line "Returned for Postage" straight line handstamp crossed out, **Very Fine**.  
Scott Nos. J79-J80 . . . . . Estimate \$100-150.
- 475 ☒ 1873 3¢ State Dept., tied by Washington, D.C. duplex cancel on an incoming cover to Shreveport, La., posted in Guatemala by a member of the U.S. Legation there, very minor cover soiling, otherwise **Very Fine**, attractive and quite uncommon.  
Scott No. O59 . . . . . Estimate \$350-500.

- 476 ☒ 1913 1¢ Parcel Post, on postcard posted June 25, 1913 prior to it's validity as postage, held for postage straight line handstamps and dead letter office cds, eventually franked with 1¢ Pan-Pacific, F.V.F., interesting attempt of usage (no photo).  
Scott No. Q1 . . . . . Estimate \$50-75.
- 477 ☒ 1913 5¢ Parcel Post, in combination with 1913 5¢ Pan-Pacific on 5¢ Columbian legal sized registered cover to Switzerland from the Legation of Switzerland in Washington D.C., couple small cover tears, F.V.F., (no photo).  
Scott Nos. Q5+399+U350 . . . . . Estimate \$75-100.

## Carrier and Eastern Express Covers

- 478 ☒ Cheney, Fiske & Co., United States & Canada Express, shield handstamp in 1855 cover to Leominster, Mass., red "Ogdensburg, N.Y./Paid 3cts/Jun 25" balloon cds, with original enclosure, **Very Fine**.  
Estimate . . . . . \$300-350.
- 479 ☒ Favor's Express, Steamer Admiral, Jul. 1856, clear red circle and "U.S. Express Mail, Boston Jul. 10" cds with matching "6" handstamp on folded letter to Nova Scotia, receiving backstamp, minor light stain, F.V.F.  
Estimate . . . . . \$500-750.
- 480 ☒ Gregory's Atlantic and Pacific Express, Forwarded by Thompson & Hitchcock, 119 Pearl St., straight line handstamp on April 16, 1852 incoming folded letter from Glasgow, Scotland, endorsed "Reed 1 May T&H" by New York forwarding agents, **Very Fine**.  
Estimate . . . . . \$200-250.
- 481 ☒ Harnden Express, corner card on an 1860 Washington, D.C. cover, used locally, franked by 2¢ Black Jack tied by target cancel, F.V.F.  
Scott No. 73 . . . . . Estimate \$200-300.



- 482 ☒ N.(orthern) L.(iberties) News Rooms/Sub Post Office/213 North Third Street, perfect printed strike on 1835 folded cover with red Phila/2 Dec octagon with manuscript "6" rate marking, some edge & sealed tear at top, **Extremely Fine and choice**, one of the most spectacular examples of this rare marking.  
Estimate . . . . . \$5,000-7,500.
- 483 ☒ U.S.P.O. Despatch/Pre-Paid One Cent, partial strike of red carrier postmark on cover to Delaware, franked with 1851 3¢ dull red tied by blue Philadelphia cds, **Fine**, (no photo).  
Scott No. 11 . . . . . Estimate \$75-100.





462



463



465



Ex 466



467



468



469



471



472



473



474



475



478



479

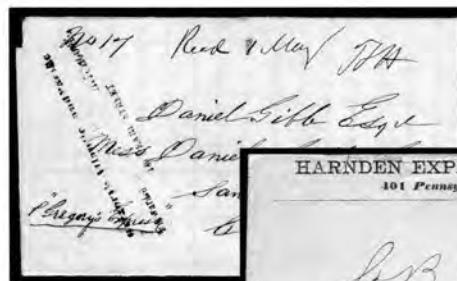

480



481

## Local Covers

- 484 ☒ **Blood's Despatch.** 2 Cts, well struck double circle handstamp on 1848 printed notice from the Orphan's Court, blue Blood's ad label at left. **Very Fine.**  
Estimate \$150-200.
- 485 ☒ **D.O. Blood & Co., 1854 (1¢) bronze on lilac**, acid tied on 1857 small ladies cover to Boston, in combination with **1857 3¢ claret, type 1** with gash on shoulder variety tied by "Philadelphia, Pa., Sep 26" cds and Blood's company cds alongside, 3¢ with some short perfs, **otherwise Very Fine.**  
Scott Nos. **15L14+25** Estimate \$100-150.
- 486 ☒ **D.O. Blood & Co., 1855 (1¢) black**, large margins showing portions of framelines at all sides, neatly tied by "1" in circle handstamp on cover to Philadelphia, company cds alongside, cover slightly reduced at left, **Extremely Fine**, a lovely usage, especially tied by the "1" in oval handstamp.  
Scott No. **15L18** Estimate \$200-250.
- 487 ☒ **D.O. Blood & Co., 1855 (1¢) black**, two covers; each with four margin copies cancelled by "1" in oval handstamps on covers franked with large margin well centered 1857 3¢ dull red, tied by Philadelphia octagon date stamps and company handstamps at lower left, different addresses, **F.V.F.**  
Scott No. **15L18** Estimate \$200-250.
- 488 ☒ **D.O. Blood & Co., 1855 (1¢) black**, full margin single canceled by red "1" in circle handstamp on small local cover, company cds alongside, **Extremely Fine.**  
Scott No. **15L18** Estimate \$150-200.
- 489 ☒ **D.O. Blood & Co., 1855 (1¢) black**, two covers and one on piece; on piece tied by both company and Philadelphia octagon cds's on 3¢ Nesbitt cut square, four margin copy tied by red "1" in oval on small local cover and on cover cancelled by black "1" in oval and tied in conjunction with 1857 3¢ (#25, nick in one corner) on tobaccoist corner card cover, **Fine.**  
Scott No. **15L18** Estimate \$150-200.
- 490 ☒ **Hale & Co., 1844 (6¢) light blue**, manuscript obliterating obsolete address, on folded letter sheet to Philadelphia datelined "New York 8/27/44", red New York oval handstamp, **Very Fine**, signed Frajola.  
Scott No. **75L1** Estimate \$150-200.



- 491 ☒ **Hale & Co., 1844 (6¢) blue**, large margin single cut square, beautifully tied by red straight line "Paid" on 1844 folded cover from New York to Philadelphia, an **Extremely Fine** gem, rare in this choice condition.  
Scott No. **75L5** Estimate \$400-600.

- 492 ☒ **Hanford's Pony Express, 1845 2¢ black on orange yellow**, uncanceled single used on an 1847 folded letter to Watervliet Arsenal, N.Y., with red New York cds at right. Light file fold just affects adhesive and some soiling at bottom, **otherwise Very Fine**, very attractive; with 2001 P.F. certificate.  
Scott No. **78L1** Estimate \$350-500.

- 493 ☒ **McIntire's City Express Post**, bold oval on local cover, **Extremely Fine and scarce.**  
Estimate \$150-200.

## Postal Stationery

- 494 ☒ **1854 3¢ red on buff, die 5**, used to North Carolina, with Jordan's Valley, Tenn. fancy blue cancel. Some minor cover edge tears, **otherwise Fine**, the cancel (from a discontinued post office in Rutherford County) is quite scarce.  
Scott No. **U10** Estimate \$150-200.
- 495 ☒ **1860 3¢ red on buff**, entire incoming to Ohio franked with **Great Britain 1s green** tied by 1862 London duplex, partial red "New York Am. Pkt." cds, red "21 cents" arc, trivial edge nick at bottom, **F.V.F.**, an unusual demonetized usage.  
Scott No. **U27** Estimate \$200-300.
- 496 ☒ **1886 2¢ Grant letter sheet**, unrated with 3¢ Columbian to Germany, tied by 1894 San Francisco cds & killer duplex, **Very Fine.**  
Scott No. **U293** Estimate \$150-200.
- 497 ☒ **1893 10¢ slate brown on white**, two uprated entires: to Germany with 10¢ Columbian pair tied by New York 1893 duplexes and to France with 1¢+6¢+8¢ Columbians plus 3¢ small bureau tied by 1894 Philadelphia oval handstamps, **Very Fine**, (no photo).  
Scott No. **U351** Estimate \$150-200.
- 498 ☒ **1899-1905 foreign destination stationery**, 3 items; including 1903 5¢ Lincoln entire with illustrated ad to Guatemala with San Francisco origin and straight line "City of Peking" handstamp, 1897 2¢ postal card to Guatemala (Milwaukee, Wis origin) & unsevered 1893 2¢ postal reply card to Cape Colony, Africa (Brooklyn origin), **Very Fine**, scarce destinations.  
Scott Nos. **U393//UY2** Estimate \$200-300.
- 499 \*☒ **1978 15¢ on 16¢ blue**, surcharge omitted and printed on envelope flap, entire, **Fresh and Very Fine.**  
Scott No. **U586c** \$175.
- 500 \*☒ **1873 1¢ brown on buff Postal Card**, unused, two faint mounting marks on reverse otherwise immaculate, **Very Fine**, (no photo).  
Scott No. **UX1** \$325.
- 501 ☒ **1911 post card to Sweden**, a "private mailing card" with imprinted lithographed 2¢ Pan-American; New York and Swedish transit cancels, **F.V.F.**, most unusual.  
Estimate \$200-300.
- 502 ☒ **1892 1¢ Grant reply card**, used in 1895 from Bergamo, Italy to Media, Penn., with Italy 5¢ green definitive actually paying the postage, **Very Fine**, an interesting international usage of this reply card.  
Scott No. **UY1r** Estimate \$250-350.





484



485



486



Ex 487



488

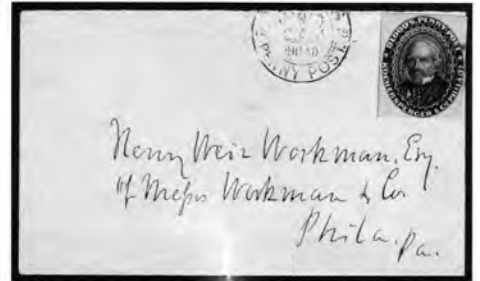

Ex 489



490



492



493



494



495



496



Ex 498



501

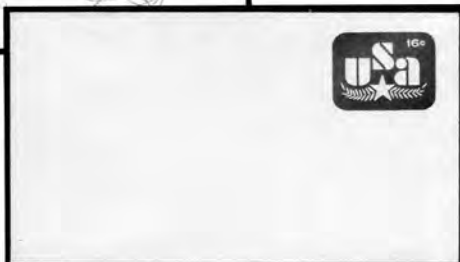

499

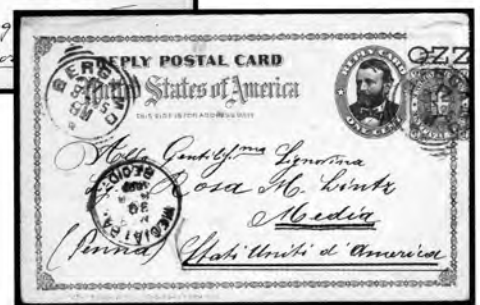

502

# United States Stamps

## Postmasters' Provisionals



- 503 o Brattleboro, Vt., 1846 5¢ black on buff, margins all around, lightly struck PAID cancel, small thins, **Fine appearance**, a beautiful example of one of the great classic rarities.  
Scott No. 5X1 ..... \$10,000.
- Only 32 off-cover used examples are known, and of these, only 4 (including this example) have 4 margins.*
- 504 \* New Haven, Ct., 5¢ carmine, 1872 reprint, horizontal pair, margin thin, otherwise **Very Fine**, scarce and seldom offered, only a few exist (no photo).  
Scott No. 8XU4 var ..... \$400.
- 505 \* New Haven, Ct., 5¢ carmine, 1872 reprint, horizontal pair, **Very Fine** (no photo).  
Scott No. 8XU4 var ..... \$400.
- 506 o New York, N.Y., 5¢ black on bluish, Sperati reproduction, large even margins, red "Paid" handstamp, **Extremely Fine**, signed Sperati on reverse.  
Scott No. 9X1 var ..... Estimate \$300-400.
- 507 o New York, N.Y., 5¢ black on bluish, Sperati reproduction, ample to large margins, various differences in design to his other reproductions of this stamp including some retouching in lower tablet, blue manuscript and red "Paid" cancels, **Very Fine**, with German "Falsch" forgery.  
Scott No. 9X1 var ..... Estimate \$300-400.
- 508 o New York, N.Y., 5¢ black on bluish, Sperati reproduction, large margins, light corner crease at top right, red "Paid" cancel, otherwise **Extremely Fine**, signed Sperati on reverse.  
Scott No. 9X1 var ..... Estimate \$250-300.
- 509 (\*) Providence, R.I., 5¢ gray black & 10¢ gray black, se-tenant, 1898 reprint, horizontal pair, without gum as issued, large margins all around, **Very Fine**.  
Scott No. 10X2a ..... \$175.

## 1847 Issue



- 510 o 5¢ red brown, late impression, large to huge margins showing portion of adjacent stamp at bottom, bright color, red cancels, an **Extremely Fine gem**, ; with 2001 P.S.E. and 1980 P.F. certificates.  
Scott No. 1 ..... \$600.



511



512

- 511 o 5¢ red brown, large to huge margins showing portions of adjacent stamps at left and bottom, lovely impression and color, red grid cancels, an **Extremely Fine gem**, choice so nice; with 2001 P.S.E. and 1985 P.F. certificates.  
Scott No. 1 ..... \$600.
- 512 o 5¢ red brown, ample to large margins all around, good color and impression, blue numeral "5" in circle cancel (Philadelphia, Pa.), **Extremely Fine and choice**, ; with 2001 P.S.E. certificate.  
Scott No. 1 ..... \$735.
- 513 o 5¢ red brown, full even margins, near red grid cancel, **Very Fine and choice**.  
Scott No. 1 ..... \$600.
- 514 o 5¢ red brown, large margins all around, good color and impression, neat red grid cancel, **Extremely Fine**, a beauty; with 2000 P.F. certificate.  
Scott No. 1 ..... \$600.
- 515 o 5¢ orange brown, four ample to large margins, red grid cancel, 1989 P.F. cert. states, "slightly toned at top & right", however we see no evidence of the toning, **Very Fine**.  
Scott No. 1b ..... \$850.
- 516 o 5¢ red brown, double transfer (type "B"), position 90R1, showing double transfer of top and bottom frame lines, ample margins to just cutting at top, bright color, red grid cancel, small thin, otherwise **F-V.F.**.  
Scott No. 1 ..... \$750.
- 517 o 5¢ red brown, 4 mostly large margins, red grid cancel, **F-V.F.**.  
Scott No. 1 ..... \$600.
- 518 o 5¢ brown, four margins, red grid cancel, **F-V.F.**.  
Scott No. 1 ..... \$600.
- 519 o 5¢ red brown, bottom margin single, clear to ample margins, bright color, blue town and lightened manuscript cancels, **F-V.F.**, a lovely sheet margin single; with 1996 P.F. certificate.  
Scott No. 1 ..... \$300.
- 520 o 5¢ red brown, ample to large margins, strong bright color, magenta town cancel, two small corner creases, otherwise **Very Fine**, a scarce color cancel.  
Scott No. 1 ..... \$700.
- 521 o 5¢ red brown, clear to large margins all around, pen cancel, **F-V.F.**, ; with 1984 P.F. certificate.  
Scott No. 1 ..... \$300.
- 522 o 5¢ red brown, rich bright color, 2 large margins, blue grid cancel, **V.G.**.  
Scott No. 1 ..... \$600.
- 523 o 5¢ red brown, margins almost all around (irregularly cut at top left), red grid cancel, **V.G.**.  
Scott No. 1 ..... \$600.



# United States Stamps

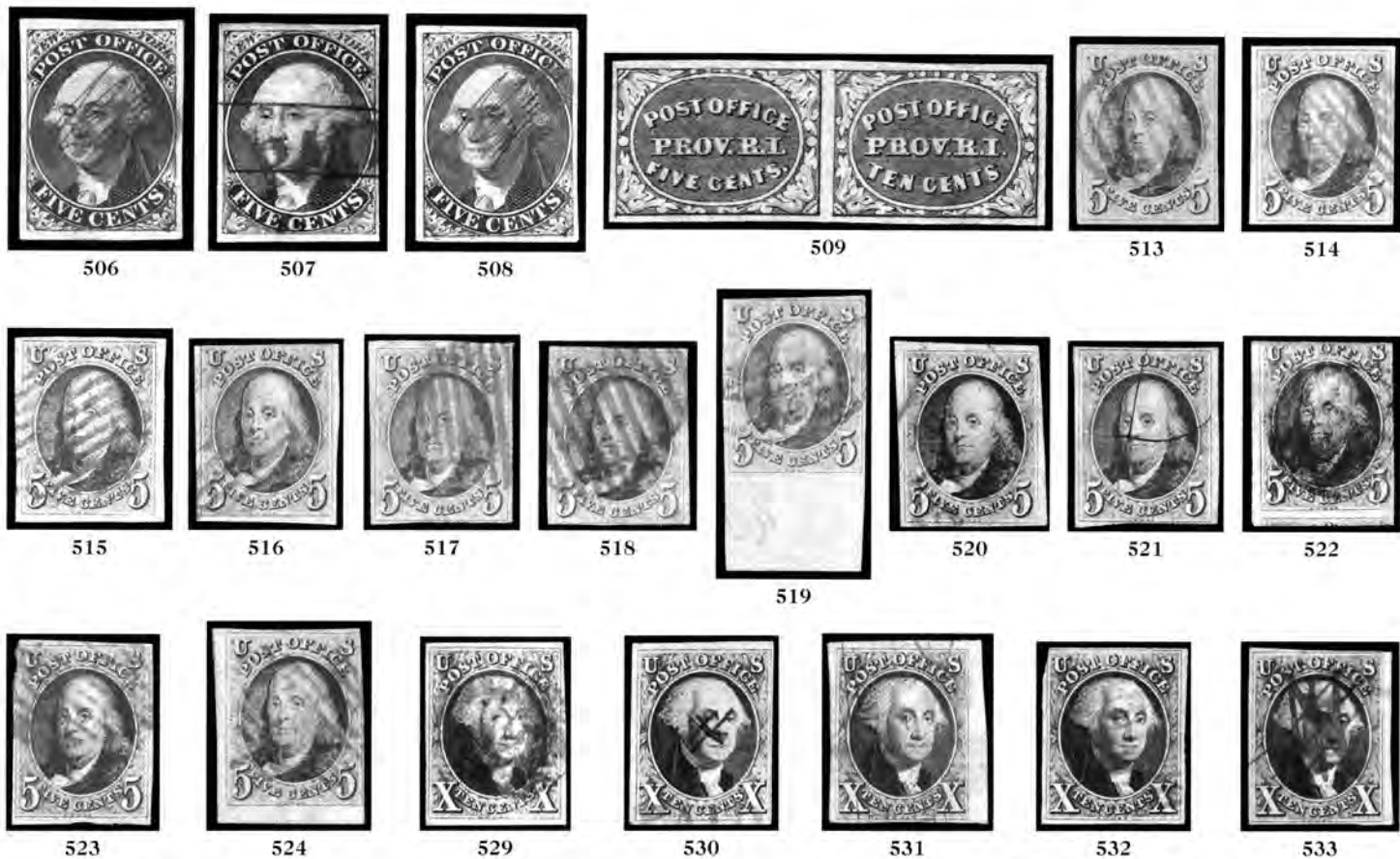

- 524 o 5¢ red brown, 3½lm (just in at top right), red grid cancel, V.G.  
 Scott No. 1 . . . . . \$600.
- 525 o 5¢ red brown, 7 examples (red brown pair + 2 singles and three browns), all sound 4-margin examples, each with pen cancel, F-V.F. (no photo).  
 Scott No. 1 . . . . . \$2,100.



- 526 o 10¢ black, very large to huge margins all around including parts of the next stamp at bottom, excellent color and impression, neat red grid cancel, a **Superb gem**; with 2000 P.F. certificate.  
 Scott No. 2 . . . . . \$1,400.
- 527 o 10¢ black, four large even margins, fresh color, red grid cancel, **Very Fine**; with 1993 P.F. and 2001 P.S.E. certificates.  
 Scott No. 2 . . . . . \$1,400.



- 527 528
- 528 o 10¢ black, ample to large margins, neat red grid cancel, **Extremely Fine**; with 1996 P.F. certificate.  
 Scott No. 2 . . . . . \$1,400.
- 529 o 10¢ black, 4 ample to large margins, excellent color and impression, blue grid cancel, **Very Fine**; with 1995 P.F. certificate.  
 Scott No. 2 . . . . . \$1,450.
- 530 o 10¢ black, ample to mostly large margins, red "Paid" and manuscript cancels, **Very Fine**; with 2001 P.F. certificate.  
 Scott No. 2 . . . . . \$750.
- 531 o 10¢ black, right margin single, ample to large margins, blue boxed Troy and New York Steamboat & manuscript cancels, crease, **Very Fine appearance**; with 1975 P.F. certificate.  
 Scott No. 2 . . . . . \$2,050.
- 532 o 10¢ black, almost four margins (just touching at top left), light red grid cancel, **About Fine**.  
 Scott No. 2 . . . . . \$1,400.
- 533 o 10¢ black, margins all around (large at right), excellent color, pen cancel, F-V.F.  
 Scott No. 2 . . . . . \$750.

- 534 o 10¢ black, margins all around, pen cancel, **Fine**.  
Scott No. 2 ..... \$750.
- 535 o 10¢ black, margins large to cutting, blue Wilmington & Raleigh R.R. propeller cancel, V.G.  
Scott No. 2 ..... \$1,450.



- 536 o 10¢ black, Sperati reproduction, large margins, red grid cancel, **Extremely Fine**, signed Sperati on reverse.  
Scott No. 2 var ..... Estimate \$300-400.



- 537 o 10¢ black, positions 11-13L with position 11 being the short transfer variety, horiz. strip of 3, large margins to in at top right, strong shade and lovely detailed impression, lightened manuscript cancels, light corner crease in bottom right margin, **Fine and rare**, a lovely multiple; with 2001 P.S.E. certificate.  
Scott No. 2 ..... \$10,000.
- 538 (\*) 5¢ red brown, Reproduction, without gum as issued, ample margins, **Very Fine**; with 1997 P.S.E. certificate.  
Scott No. 3 ..... \$850.
- 539 (\*) 10¢ black, Reproduction, without gum as issued, margins almost all around (just touching at bottom left), tiny stray ink spot at bottom, V.G.  
Scott No. 4 ..... \$1,000.

## 1851 Issue



- 540 o 1¢ blue, type 1b, position SR1E, full margins to just touching at bottom, beautiful bright distinct color, light town cancel, small filled thin spot and repair in top left corner, **Extremely Fine appearance**, a wonderful example of this rarity from the best type 1b position; with 2000 P.F. and 1992 P.S.E. certificates.  
Scott No. 5A ..... \$9,000.



- 541 o 1¢ blue, type Ia, "curl on shoulder" variety, position 97L4, mostly huge margins, excellent color and impression, light town cancel, **Very Fine**, a beautiful example of this very rare stamp; with 1989 A.P.S. and 2000 P.S.E. certificates.  
Scott No. 6 ..... \$10,500.
- 542 o 1¢ blue, type II, large to huge margins all around, fresh rich color, neat light town cancel, an **Extremely Fine gem**; with 1985 P.F. certificate.  
Scott No. 7 ..... \$160.
- 543 o 1¢ blue, type IIIa, huge margins all around, great color, town cancels, a **Superb gem**, wonderfully choice for this very difficult issue; with 2001 P.F. certificate.  
Scott No. 8A ..... \$975.
- 544 o 1¢ blue, type IIIa, margins all around (type characteristics show clearly), rich fresh color, pen cancel removed (appears mint), couple small thins, **Very Fine appearance**.  
Scott No. 8A ..... \$975.
- 545 o 1¢ blue, type IV, ample to enormous margins showing portions of adjacent stamps at side, rich color and wonderfully strong impression showing clear top, bottom and various outer vignette recutting, neat town cancels, an **Extremely Fine gem**, a fabulous stamp, ex-Grunin; with 2001 P.S.E. certificate.  
Scott No. 9 ..... \$125.
- 546 o 1¢ blue, type IV, large to huge margins all around, neat "New York Ship" cancel, **Extremely Fine and choice**; with 2000 P.S.E. certificate.  
Scott No. 9 ..... \$125.
- 547 o 1¢ blue, type IV, huge margins all around, neat Pittsburgh eds, a **Superb jumbo**; with 2000 P.S.E. certificate.  
Scott No. 9 ..... \$125.
- 548 o 1¢ blue, type IV, ample to large margins all around, neat town cancel, **Extremely Fine and choice**.  
Scott No. 9 ..... \$125.
- 549 o 1¢ blue, type IV, position 14L1, ample to large margins, dark color, town cancel, F.-V.F.  
Scott No. 9 ..... \$125.
- 550 o 1¢ blue, type IV, left margin single, ample to large margins, manuscript cancel, **Very Fine** (no photo).  
Scott No. 9 ..... \$62.
- 551 o 1¢ blue, type IV, close to ample margins, neat grid cancel, light corner creases, otherwise **Very Fine** (no photo).  
Scott No. 9 ..... \$125.
- 552 o 1¢ blue, type IV, horiz. pair, ample to full margins, bright color, neat town cancel, light crease between stamps, **Very Fine**.  
Scott No. 9 ..... \$260.
- 553 o 1¢ blue, type IV, horizontal strip of 3, margins all around, light town cancels, F.-V.F.  
Scott No. 9 ..... \$425.



# United States Stamps



534



535



538



539



544



546



547



548



549



552



553



557



554



555



558



559

- 554 \* 3¢ dull red, block of 4, full o.g., ample margins to in at bottom, **Fine**.  
Scott No. 11 . . . . . \$1,400.
- 555 \* 3¢ dull red, block of 12 (position 21//44-2L), part o.g., ample margins to in at sides, with fraudulent plate crack defacing three stamps, horiz crease mostly between 2nd & 3rd rows, otherwise **Fine**, (cat. for block of 6 and strip).  
Scott No. 11 . . . . . \$2,725.



- 556 o 3¢ dull red, unofficial "Chicago" perf 12½, well centered with light Chicago cds, small thin spot, otherwise **Very Fine**, a handsome example of this rare variety; with 1981 P.F. certificate.  
Scott No. 11 . . . . . \$6,000.
- 557 o 5¢ red brown, ample to large margins, light town cancel, **Very Fine and choice**; with 1985 P.F. certificate.  
Scott No. 12 . . . . . \$1,100.

- 558 o 5¢ red brown, large margins all around on 3 sides (just touching at bottom), deep rich color, light New York town cancel, **V.G.**.  
Scott No. 12 . . . . . \$1,100.
- 559 o 5¢ red brown, ample to clear margins, strong bright color, very light town cancel, small corner crease at bottom right, otherwise **F.V.F.**, ; with 1997 P.F. certificate.  
Scott No. 12 . . . . . \$1,100.



- 560 o 10¢ green, type I, "curl in left X" variety, position 99R1, four large margins, fresh color, light town cancel, **Extremely Fine**, a wonderful example of this scarce position; with 1985 P.F. certificate.  
Scott No. 13 . . . . . \$900.



561



562

- 561 o 10c green, type II, position 35R1 showing double guide dot at top left, ample to large balanced margins, rich bright color, neat bold red face free cancel, **Extremely Fine and choice**; with 1979 P.F. certificate.  
Scott No. 14 ..... \$250.
- 562 o 10c green, type II, four huge margins, light town cancel, fresh color, an **Extremely Fine gem**; with 1982 P.F. certificate.  
Scott No. 14 ..... \$225.
- 563 o 10c green, type II, mostly large margins, deep rich color, light town cancel, **Very Fine**.  
Scott No. 14 ..... \$225.
- 564 o 10c green, type II, ample margins, light red town cancel, **Very Fine**; with 1986 P.F. certificate.  
Scott No. 14 ..... \$250.
- 565 o 10c green, type II, ample to large margins, town cancel, **Very Fine**; with 1986 P.F. certificate.  
Scott No. 14 ..... \$225.
- 566 o 10c green, type II, large margins, strong color, town cancel, **Very Fine**; with 1989 P.F. certificate.  
Scott No. 14 ..... \$225.
- 567 o 10c green, type II, ample to large margins, bright color, town cancel, small flaws, **Very Fine appearance** (no photo).  
Scott No. 14 ..... \$225.



568



569

- 568 o 10c green, type III, large to huge margins all around including parts of the next stamp at left, lightly struck July 4, 1857 San Francisco eds, an **Extremely Fine gem**; with 2000 P.S.E. and 1982 P.F. certificates.  
Scott No. 15 ..... \$225.
- 569 o 10c green, type III, four enormous margins with bold black grid cancel, fresh color & clear impression, an **Extremely Fine gem**; with 1989 P.S.E. certificate.  
Scott No. 15 ..... \$225.
- 570 o 10c green, type III, large margins, deep dark color, town cancel, **Extremely Fine**.  
Scott No. 15 ..... \$225.
- 571 o 10c green, type III, large margins all around, light PAID cancel, **Very Fine**.  
Scott No. 15 ..... \$225.

- 572 o 10c green, type III, large margins, rich color and sharp impression, town cancel, small corner crease and thin, **Extremely Fine appearance**; with 2001 P.S.E. certificate.  
Scott No. 15 ..... \$225.



573



574

- 573 o 10c green, type IV, position 55L1, recut at bottom, four large margins, black town cancel, deep color, **Extremely Fine**, ex-Saadi; with 1989 P.F. certificate.  
Scott No. 16 ..... \$1,700.
- 574 o 10c green, type IV, position 64L1, recut at top and bottom, four huge even margins, deep color & sharp impression, cancelled by black red town cancels, **Extremely Fine**, a wonderful and rare gem in this choice condition.  
Scott No. 16 ..... \$2,000.



- 575 o 10c green, type IV, position 3R1, recut at top, four ample to mostly large margins, rich intense color, vivid red town cancel, **Extremely Fine**, a most attractive classic; with 1983 P.F. certificate.  
Scott No. 16 ..... \$1,750.
- 576 o 12c black, ample margins to just in at upper left, town cancels, tiny corner crease, **otherwise F.-V.F.** (no photo).  
Scott No. 17 ..... \$325.

## 1857 Issue

- 577 o 1c blue, type I, decent centering (type characteristics show clearly), neat grid cancel, nibbed perf at right, **otherwise F.-V.F.**  
Scott No. 18 ..... \$550.



- 578 o 1c blue, type II, marvelously well centered (type characteristics show clearly), light indistinct cancel, an **Extremely Fine gem**; with 2001 P.F. certificate.  
Scott No. 20 ..... \$250.



# United States Stamps



563



564



565



566



572



577



570



571



579



580



581



585



584



586



587

579 o 1¢ blue, type II, fresh, very light town cancel, Fine.  
Scott No. 20 . . . . . \$250.

580 o 1¢ blue, type III, position 22L4, nicely centered, excellent color, lightly struck blue town cancels, **Very Fine**; with 2000 P.S.E. certificate.  
Scott No. 21 . . . . . \$2,035.

581 (\*) 1¢ blue, type IIIa, vertically ribbed paper, without gum, fresh and beautifully well centered, small faults, **Very Fine** appearance; with 1997 P.S.E. certificate.  
Scott No. 22 . . . . . \$875.



582 o 1¢ blue, type IIIa, plate IV, wonderful centering and margins for this notoriously tight margin issue, intensely deep color and sharp detailed impression clearly showing strong break at top, neat town and unobtrusive pen cancels, **Extremely Fine** and choice, an exceptional stamp seldom found this nice, ex-Grünin; with 1977 P.F. certificate.  
Scott No. 22 . . . . . \$450.

583 \* 1¢ blue, type V, strip of 3, manuscript cancels, **Fine**, (no photo).  
Scott No. 24 . . . . . \$140.

584 o 1¢ blue, type V, "horizontal dash in hair" variety, position 36L8, a very good example of this variety, tied to small piece by octagonal Philadelphia 1860 postmark well free of "dash", one short perf at bottom, **otherwise Very Fine**.  
Scott No. 24 . . . . . \$85.

585 o 1¢ blue, type V, well centered, rich color, with bold red "New York.Paid.City Delivery/ 1 ct." eds, **Very Fine** and attractive.  
Scott No. 24 . . . . . \$48.

586 o 1¢ blue, type V, vertical pair from rows 6 and 7 (F and C reliefs), well centered, light blue eds cancels, **Very Fine** and attractive.  
Scott No. 24 . . . . . \$90.

*Vertical pairs from these two rows are of particular interest to specialists, as many students now believe that the sixth row F reliefs show evidence that the transfer roll B relief was guided into this position before the seventh row impressions were entered.*

587 o 1¢ blue, type V, vertical pair, A and B reliefs (from first and second rows), lovely color and centering, light target cancels, **Very Fine** and choice.  
Scott No. 24 . . . . . \$88.

588 o 1¢ blue, type V, horizontal pair, positions 59-60L8 (6th row F relief), deep rich color, perforated center line at right, light eds, **Very Fine** and attractive.  
Scott No. 24 . . . . . \$88.

589 o 1¢ blue, type V, horizontal pair, well centered, canceled by centrally struck Boston large "Paid" in circular grid, right stamp additionally with portion of red Boston eds, F-V.F. and attractive.  
Scott No. 24 . . . . . \$88.

590 o 1¢ blue, type V, horizontal pair, B relief, well centered, quite attractive, lightly canceled by black central eds, a couple of shorter perfs, **otherwise Very Fine**.  
Scott No. 24 . . . . . \$88.

591 o 1¢ blue, type V, horizontal pair, C relief, well centered with rich color, light eds cancels, the right stamp with a small nick at bottom between perfs, **attractive Very Fine** appearance.  
Scott No. 24 . . . . . \$88.

# United States Stamps

- 592 o 1¢ blue, type V, vertical strip of 3, well centered for this, lightly canceled by three strikes of Richmond 1860 cds, stamps show interesting plate wear, several perfs not punched between stamps, **Very Fine and attractive**.  
Scott No. 24 ..... \$140.
- 593 o 1¢ blue, type V, vertical strip of 3, reliefs D-E-F from rows 8-9-10, lightly canceled by two strikes of New York cds in black, well centered and most attractive, a couple of tiny perf flaws, **otherwise Very Fine**.  
Scott No. 24 ..... \$140.
- Vertical multiples are scarcer than horizontal, and are particularly useful for plating.*
- 594 o 1¢ blue, type V, horizontal strip of 3, tied to small piece by centrally struck balloon cds of St. Clairsville, Ohio, left and right stamps additionally canceled in manuscript, F.-V.F.  
Scott No. 24 ..... \$140.
- 595 o 3¢ rose, type I, excellent centering for this very difficult issue, good color, neat town cancel, **Extremely Fine and choice**; with 2001 P.F. certificate.  
Scott No. 25 ..... \$80.
- 596 \*\* 3¢ plum, type II, o.g., never hinged, couple light paper wrinkles and small margin fault, **otherwise Fine**, a rare shade-rarer yet n.h.; with 2000 P.S.E. certificate.  
Scott No. 26 ..... Estimate \$350-500.
- 597 \*\* 3¢ dull red, type II, top margin single, o.g., never hinged, exceptionally centered amid large margins, rich radiant color and immaculately fresh, **an Extremely Fine gem**, wonderfully choice; with 2000 P.S.E. certificate.  
Scott No. 26 ..... \$75.
- 598 \*/\*\* 3¢ dull red, type II, straddle-pane pair, o.g., lightly hinged at top, never hinged at bottom, **Fine**.  
Scott No. 26 ..... \$160.
- 599 o 5¢ red brown, type I, rich intense color, red and black cancels, **centered to left**.  
Scott No. 28 ..... \$745.
- 600 o 5¢ Indian red, type I, outstandingly choice centering and rich fresh color, red and black cancels, **an Extremely Fine gem**; with 2000 P.S.E. certificate.  
Scott No. 28A ..... \$3,075.
- 601 o 5¢ brown, type I, excellent centering, fresh, very light town cancel, **Extremely Fine**, a lovely gem; with 1999 P.S.E. certificate.  
Scott No. 29 ..... \$350.
- 602 o 5¢ brown, type I, beautifully fresh and well centered, very light face-free town cancel, **an Extremely Fine gem**; with 2000 P.S.E. certificate.  
Scott No. 29 ..... \$350.



- 603 o 5¢ orange brown, type II, rich fresh color, neat light "Steamship" cancel, **Very Fine**; with 2000 P.S.E. certificate.  
Scott No. 30 ..... \$1,210.



604



605

- 604 o 5¢ brown, type II, deep rich color, beautifully well centered within large margins, light town cancel, **an Extremely Fine gem**; with 1989 P.F. certificate.  
Scott No. 30A ..... \$275.
- 605 o 5¢ brown, type II, well centered within impressively large margins, deep rich color, neat Boston PAID cancel, **Extremely Fine and choice**; with 2001 P.F. certificate.  
Scott No. 30A ..... \$275.
- 606 o 5¢ brown, type II, deep rich color, 1860 town cancel, light corner crease, **otherwise Fine**.  
Scott No. 30A ..... \$275.
- 607 o 5¢ brown, type II, rich color, grid cancel, **Fine**.  
Scott No. 30A ..... \$275.
- 608 o 10¢ green, type I, good color, neat light grid cancel, tiny thin speck, **Fine appearance**.  
Scott No. 31 ..... \$850.
- 609 o 10¢ green, type I, beautifully centered, strong shade, blue town cancel, filled thin and small crease, **Extremely Fine appearance**; with 2001 P.F. certificate.  
Scott No. 31 ..... \$850.
- 610 \* 10¢ green, type II, large part o.g., fresh, natural s.e. at right, **otherwise Fine**.  
Scott No. 32 ..... \$4,750.
- 611 o 10¢ green, type II, well centered amid large margins, rich color, red grid cancel, **Extremely Fine**, choice so nice; with 1994 P.F. certificate.  
Scott No. 32 ..... \$305.
- 612 o 10¢ green, type II, fairly well centered, strong bright color, red "Paid" in circle handstamps, **Very Fine**.  
Scott No. 32 ..... \$305.



- 613 o 10¢ green, type III, well centered amid uncommonly large margins, rich color, New Orleans town cancel, **Extremely Fine**, choice so nice; with 1999 P.F. certificate.  
Scott No. 33 ..... \$275.





592



593



588



589

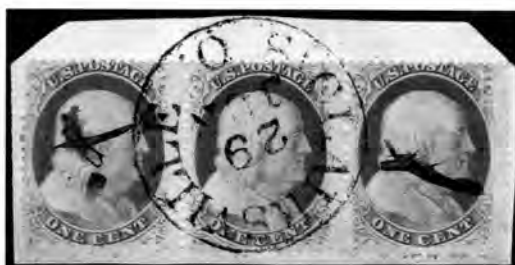

594



597



598



595



596



600



601



602



606



607



608



609



610



611



612



615



616



617



618



- 614 o 10¢ green, type IV, position 55L1 (recut at bottom), marvelously well centered, deep rich color, light town cancel, **Extremely Fine**, a stunningly choice gem example of this very scarce type; with 1993 P.F. and 2000 P.S.E. certificates.  
Scott No. 34 . . . . . \$2,300.

- 615 o 10¢ green, type IV, position 65L1 (recut at top), nicely centered, strong color, town cancel, reperfed at bottom, **Very Fine appearance**, a very scarce stamp; with 2001 P.S.E. certificate.  
Scott No. 34 . . . . . \$2,250.
- 616 \* 10¢ green, type V, o.g., barest trace of hinge (appears never hinged), beautifully well centered within large margins, **Extremely Fine and choice**; with 2000 P.F. certificate for block.  
Scott No. 35 . . . . . \$275.
- 617 \* 10¢ green, type V, o.g., very lightly hinged, outstandingly well centered, deep rich color, **Extremely Fine**; with photocopy of 2000 P.F. certificate for block.  
Scott No. 35 . . . . . \$275.
- 618 o 12¢ black, plate I, beautifully fresh and well centered, neat light town cancel, **Extremely Fine**; with 2001 P.F. certificate.  
Scott No. 36 . . . . . \$210.



- 619 o 12¢ black, plate I, fresh and well centered, light grid cancel, **Very Fine**.  
Scott No. 36 ..... \$210.
- 620 o 12¢ black, plate I, light red grid cancel, **Fine**.  
Scott No. 36 ..... \$210.
- 621 (\*) 12¢ black, plate III, no gum, large margins, **F.V.F.**.  
Scott No. 36b ..... \$325.
- 622 (\*) 12¢ black, plate III, without gum, fresh, **Fine**.  
Scott No. 36b ..... \$325.
- 623 o 12¢ black, plate III, well centered, very lightly cancelled, **Very Fine**.  
Scott No. 36b ..... \$175.
- 624 \* 24¢ gray lilac, o.g., nicely centered, strong color, couple nibbed perfs, **Very Fine**.  
Scott No. 37 ..... \$1,500.
- 625 o 24¢ gray lilac, perfectly centered within wide margins, excellent color, lightly struck red Supplementary Mail cancel, **Extremely Fine and choice**, ; with 2000 P.F. certificate.  
Scott No. 37 ..... \$540.
- 626 o 24¢ gray lilac, fresh bright color, neat grid cancel, reperfed, otherwise **Fine**.  
Scott No. 37 ..... \$350.



- 627 o 30¢ orange, well centered, exceptionally deep rich color, neat red grid cancel, **Extremely Fine**.  
Scott No. 38 ..... \$450.
- 628 o 30¢ orange, fresh color, light New Orleans postmark, centered to left.  
Scott No. 38 ..... \$450.
- 629 P 30¢ orange, imperf, without gum, margins all around, **Fine**, very rare; with 2001 P.F. certificate.  
Scott No. 38Pa ..... \$2,500.
- 630 \* 90¢ blue, o.g., hinged, beautiful centering and rich fresh color, an **Extremely Fine gem**, outstandingly choice; with 2001 P.S.E. certificate.  
Scott No. 39 ..... \$2,600.
- 631 (\*) 90¢ blue, no gum, strong color, **F.V.F.**.  
Scott No. 39 ..... \$1,200.

## 1861-1866 Issue

- 632 o 10¢ dark green, **First Design**, well centered, distinctive deep color, grid cancel, reperfed at top, **Very Fine appearance**; with 2001 P.S.E. certificate.  
Scott No. 62B ..... \$900.
- 633 \* 1¢ blue, large part o.g., **Fine**.  
Scott No. 63 ..... \$325.
- 634 o 1¢ blue, beautifully centered amid large balanced margins, very light town and cork cancels, natural paper inclusion, **Extremely Fine and choice**.  
Scott No. 63 ..... \$32.



- 635 o 1¢ dark blue, vertically laid paper, precision centering amid large well balanced margins, beautiful rich dark blue color, green cancellation, an **Extremely Fine gem**, a phenomenal and immensely rare combination variety of both paper, stamp color with a rare color cancel in such outstanding condition; with 1999 P.F. and 2001 P.S.E. certificates.  
Scott No. 63b var ..... Estimate \$2,000-3,000.
- 636 o 3¢ pink, beautifully well centered, with rich true color, neat light town cancel, **Extremely Fine and choice**, very scarce this nice; with 2001 P.S.E. certificate.  
Scott No. 64 ..... \$700.



- 637 o 3¢ rose, well centered, beautifully struck Hockanum, Ct. "Running Fox" fancy cancel, small faults, **Very Fine appearance**, an extremely rare and very attractive fancy cancel; with 2000 P.F. certificate.  
Scott No. 65 ..... Estimate \$1,500-2,000.
- 638 o 3¢ rose, good color, beautiful complete strike of Woonsocket Falls, R.I. "Eagle on perch" fancy cancel, small fault, otherwise **F.V.F.**, the cancel is **Extremely Fine**; with 2000 P.F. certificate. Skinner-Eno No. PT-E8.  
Scott No. 65 ..... Estimate \$500-750.
- 639 o 3¢ rose, neatly struck Corry, Pa. eagle fancy cancel, small faults, **Fine appearance**, a nice strike of this popular cancel. Skinner-Eno No. PT-E 1.  
Scott No. 65 ..... Estimate \$100-150.
- 640 \* 5¢ buff, part o.g., usual centering for this tough issue, bright color, **F.V.F. for this**, a very rare mint stamp, especially with original gum; with 1988 P.S.E. certificate.  
Scott No. 67 ..... \$16,500.



# United States Stamps



- 641 o 5¢ buff, amazingly well centered, lovely fresh color, grid of squares cancel, **Extremely Fine** and choice; with 1998 P.F. certificate for pair.  
Scott No. 67 . . . . . \$750.
- 642 o 10¢ yellow green, large margins, strong color, red crossroads cancels, **Very Fine**.  
Scott No. 68 . . . . . \$55.
- 643 o 10¢ dark green, "tag" variety, well centered amid huge margins, rich color, numeral "3" in circle handstamp, reperfed at left, **Extremely Fine appearance**, still a beautiful jumbo stamp; with 2001 P.S.E. certificate.  
Scott No. 68a . . . . . \$67.

- 644 o 12¢ black, outstandingly choice centering and margins, neat Paid cancel, **Extremely Fine**, a beauty; with 1999 P.F. certificate.  
Scott No. 69 . . . . . \$95.



- 645 o 24¢ steel blue, beautiful centering and rich true color, light target cancel, **Extremely Fine**, an exceptionally choice gem; with 1992 P.F. certificate.  
Scott No. 70b . . . . . \$600.
- 646 o 30¢ orange, beautifully fresh and well centered, gorgeous circle-of-wedges cancel, **Extremely Fine**; with 2001 P.F. certificate.  
Scott No. 71 . . . . . \$150.
- 647 o 30¢ orange, large margins, deep color, town cancels, **Extremely Fine**.  
Scott No. 71 . . . . . \$150.

- 648 o 30¢ orange, beautifully centered, bright color, blue town and target cancels, couple faint corner creases at bottom right, **Extremely Fine** appearance.  
Scott No. 71 . . . . . \$160.



- 649 \* 90¢ blue, disturbed o.g., fresh and well centered, **Very Fine**, with 2001 P.F. certificate.  
Scott No. 72 . . . . . \$2,500.
- 650 P 2¢ Jackson, trial color plate proof on India, in green, **Very Fine**.  
Scott No. 73TC . . . . . \$250.
- 651 P 2¢ Jackson, trial color plate proof on India, in vermilion, **Very Fine**.  
Scott No. 73TC . . . . . \$250.
- 652 \* 2¢ black, o.g., lightly hinged, fresh, **Fine**.  
Scott No. 73 . . . . . \$350.
- 653 o 2¢ black, beautifully centered, deep shade, neat grid in circle cancel, corner creases, **otherwise Extremely Fine** (no photo).  
Scott No. 73 . . . . . \$50.



- 654 o 5¢ red brown, a lovely gem, about as well centered as this issue comes and with wonderfully rich bright color, light target cancel, **Extremely Fine and choice**; with 2000 P.F. certificate.  
Scott No. 75 . . . . . \$450.
- 655 o 5¢ red brown, well centered, rich intense color, target cancels, **Very Fine**; with 2001 P.F. certificate.  
Scott No. 75 . . . . . \$450.
- 656 o 5¢ red brown, rich bright color, light Boston Paid cancel, **Fine**.  
Scott No. 75 . . . . . \$450.
- 657 o 5¢ red brown, deep rich color, very lightly cancelled, reperfed at left, **otherwise Fine**.  
Scott No. 75 . . . . . \$450.
- 658 o 5¢ brown, deep rich color, blue "Collect" in oval cancel of Wells Fargo, F.V.F.; with 1995 P.F. certificate.  
Scott No. 76 . . . . . \$290.

- 659 o 5¢ brown, well centered, wonderfully rich deep color and sharp impression, red "Fulton Bank" revenue cancel, **Extremely Fine**, a simply gorgeous stamp; with 1992 P.F. certificate.  
Scott No. 76 . . . . . \$110.
- 660 P 15¢ black, small die proof, expertly removed from gray card backing, fresh & attractive, **Extremely Fine**, scarce, only 85 presented.  
Scott No. 77P2 . . . . . \$450.



- 661 o 24¢ lilac, perfectly centered, fresh color, attractive checkerboard grid cancel, **Extremely Fine**, a lovely gem; with 2001 P.F. certificate.  
Scott No. 78 . . . . . \$100.
- 662 \* 24¢ grayish lilac, o.g., hinged, great color, F.V.F.; with 2000 P.F. certificate.  
Scott No. 78a . . . . . \$1,100.

## 1867 Grilled Issues



663



664

- 663 o 3¢ rose, C. grill, low centering amid large even margins, rich color and strong distinct grill, neat socked-on-the-nose propeller cancel, F.V.F., a lovely example of this scarce grill; with 1991 P.F. certificate.  
Scott No. 83 . . . . . \$900.
- 664 o 3¢ rose, D. grill, well centered amid large margins, strong bright color, neat quartered cork cancel, **Extremely Fine and choice**, an exceptional stamp seldom found this nice; with 1999 P.F. certificate.  
Scott No. 85 . . . . . \$900.
- 665 o 3¢ rose, D. grill, well centered for this very difficult issue, rich bright color, excellent perfs, light duplex cancel, **Very Fine**, an especially choice example; with 2000 P.F. certificate.  
Scott No. 85 . . . . . \$900.
- 666 o 3¢ rose, D. grill, strong color, slightly nibbed perf at lower right, circle of wedges cancels, **Fine**.  
Scott No. 85 . . . . . \$900.
- 667 o 3¢ rose, D. grill, pale impression, neat circle-of-wedges cancel, V.G.  
Scott No. 85 . . . . . \$900.





648



650



651



652



655



656



657



658



660



659



662



665



666



667



668



669



670



671



672



674



675

- 668 o 3¢ rose, D. grill, fresh color, neat geometric cork cancel, light corner crease, **typical centering**.  
Scott No. 85 . . . . . \$900.
- 669 o 3¢ rose, Z. grill, strong grill, usual centering, rosette cancel, tiny tear at bottom, **otherwise Fine**, a scarce stamp.  
Scott No. 85C . . . . . \$2,750.
- 670 o 2¢ black, E. grill, excellent centering within beautifully balanced margins, neat light cork cancel, **an Extremely Fine gem**; with 2001 P.F. certificate.  
Scott No. 87 . . . . . \$125.
- 671 \* 3¢ rose, E. grill, o.g., very lightly hinged, large margins and strong grill impression, bright color, wonderful P.O. freshness, faint horiz bend which shows in fluid only and not mentioned in cert, F.V.F.; with 1980 P.F. certificate for block.  
Scott No. 88 . . . . . \$750.
- 672 o 3¢ rose, E. grill, double grill, one split, strong grill showing complete grill and second split grill at top and bottom, circle of wedges cancels, faults, **typical centering**, a rare variety unlisted in Scott.  
Scott No. 88 . . . . . Estimate \$100-150.



- 673 o 10¢ green, E. grill, great centering within large margins, deep rich color, neat circle-of-wedges cancel, **Superb**, rarely seen this nice; with 2000 P.S.E. certificate.  
Scott No. 89 . . . . . \$300.
- 674 o 15¢ black, E. grill, light pen cancel, very faint crease, **otherwise F.V.F.**  
Scott No. 91 . . . . . \$625.
- 675 o 1¢ blue, F. grill, large margins, light wedge cancel, F.V.F.  
Scott No. 92 . . . . . \$190.

- 676 (\*) 2¢ black, F. grill, regummed, V.G.; with 2001 P.S.E. certificate (no photo).  
Scott No. 93 ..... \$200.
- 677 o 3¢ red, F. grill, beautifully well centered, great color, red cork cancel, **Extremely Fine**, exceptionally choice; with 2000 P.S.E. certificate.  
Scott No. 94 ..... \$10.
- 678 o 5¢ brown, F. grill, fairly well centered amid wide margins, rich color, neat circular date stamp cancel, **Very Fine for this**, a big stamp.  
Scott No. 95 ..... \$700.
- 679 o 5¢ brown, F. grill, deep rich color, cork cancel, **centered to right**.  
Scott No. 95 ..... \$700.
- 680 (\*) 10¢ dark green, F. grill, regummed, strong color, **Nearly Fine**.  
Scott No. 96a ..... \$1,100.



- 681 o 10¢ yellow green, F. grill, magnificent centering and margins, lightly struck red Baltimore foreign mail cancel, **Extremely Fine**, a gorgeous gem; with 2000 P.F. certificate.  
Scott No. 96 ..... \$225.



- 682 o 12¢ black, F. grill, excellent centering within large margins, fresh sharp color, very lightly cancelled, an **Extremely Fine** gem, outstandingly choice; with 2001 P.F. certificate.  
Scott No. 97 ..... \$225.
- 683 o 12¢ black, F. grill, perfectly centered amid large balanced margins, crisp impression, neat New York town cancel, pinhole not mentioned in cert., **Extremely Fine appearance**; with 1988 P.F. certificate.  
Scott No. 97 ..... \$225.
- 684 o 24¢ gray lilac, F. grill, well centered, neat crossroads cancel, small repair in grill, **Very Fine appearance**.  
Scott No. 99 ..... \$750.
- 685 o 30¢ orange, F. grill, fresh, neat crossroads cancel, **Fine**.  
Scott No. 100 ..... \$700.

## 1875 Re-issue of the 1861-1866 Issues



- 686 \* 2¢ black, o.g., lightly hinged, beautifully fresh and well centered, **Extremely Fine**, an outstandingly choice gem; with 2001 P.F. certificate.  
Scott No. 103 ..... \$3,000.



- 687 (\*) 90¢ blue, no gum, beautifully centered amid large margins, wonderfully deep bright color, **Extremely Fine and choice**, one of the finest of only 317 issued, ex-Dale-Lichtenstein; with 1989 P.F. certificate.  
Scott No. 111 ..... \$3,500.

## 1869 Pictorial Issue

- 688 \* 1¢ buff, large part o.g., fresh, **Fine**.  
Scott No. 112 ..... \$700.
- 689 (\*) 1¢ buff, without gum, very bright and fresh, F.V.F.  
Scott No. 112 ..... \$325.



690



691

- 690 o 1¢ buff, choice centering and margins, bright fresh color, light grid cancel, **Extremely Fine**, a lovely example; with 1989 P.F. certificate.  
Scott No. 112 ..... \$150.
- 691 o 1¢ buff, deep rich color, large margins, cork cancel, **Extremely Fine**; with 1989 P.F. certificate.  
Scott No. 112 ..... \$150.
- 692 o 1¢ buff, fresh and well centered, fairly light cork cancel, **Very Fine**.  
Scott No. 112 ..... \$150.



- 693 \*\* 2¢ brown, o.g., never hinged, P.O. fresh color, F.-V.F.; with 2001 P.S.E. certificate.  
Scott No. 113 . . . . . \$650 for hinged.



694



695

- 694 o 2¢ brown, intense color with proof-like impression, perfectly centered amid four unusually large margins, cork cancel, **Superb**, a beautiful gem for the most condition conscious connoisseur; with 1989 P.F. certificate.  
Scott No. 113 . . . . . \$60.
- 695 o 2¢ brown, beautifully centered single with large margins, deep rich color & light cancel, an **Extremely Fine** gem, ex-Saadi; with 1990 P.F. certificate.  
Scott No. 113 . . . . . \$60.
- 696 \*\* 3¢ ultramarine, split grill, o.g., never hinged, fresh and well centered, **Very Fine**, a remarkably choice example of this variety; with photocopy of 2000 P.F. certificate for pair.  
Scott No. 114 . . . . . \$350.
- 697 \*\* 3¢ ultramarine, split grill, o.g., never hinged, brilliantly fresh color, F.-V.F.; with 1995 P.F. certificate.  
Scott No. 114 . . . . . \$350.

- 698 o 3¢ ultramarine, double grill, well centered amid large oversized margins, strong color, grid cancel, **Very Fine and choice**, a premium example of this scarce variety.  
Scott No. 114 . . . . . \$110.
- 699 o 3¢ ultramarine, block of 6, bold cork cancels, some minor soiling, two stamps with light creases, **otherwise Fine**, a scarce multiple.  
Scott No. 114 . . . . . \$495.



- 700 o 6¢ ultramarine, large margins all around, strong color, socked-on-the-nose geometric cork cancel, an **Extremely Fine** jumbo, rarely seen this big; with 1987 P.F. certificate.  
Scott No. 115 . . . . . \$210.
- 701 o 6¢ ultramarine, essentially perfect centering, excellent color, neat target cancel, **Extremely Fine and choice**; with 2000 P.F. certificate.  
Scott No. 115 . . . . . \$210.
- 702 o 6¢-12¢ Pietorials, bright colors, cork cancels, 12¢ with red & black cancel, faults, **otherwise Fine**.  
Scott No. 115-117 . . . . . \$500.
- 703 \* 10¢ yellow, large part o.g., fresh, **Fine**.  
Scott No. 116 . . . . . \$1,850.





- 704 o 10¢ yellow, beautifully struck Newark, N.J. "Skull" fancy cancel, tiny trivial corner creases, otherwise Fine, the rare cancel is Very Fine; with 2000 P.F. certificate.  
Scott No. 116 ..... Estimate \$1,000-1,500.
- 705 o 10¢ yellow, lovely fresh color, beautifully centered amid four jumbo margins, neat target cancel, Extremely Fine, a spectacularly choice gem; with 1993 P.F. certificate.  
Scott No. 116 ..... \$140.
- 706 o 10¢ yellow, beautifully well centered within large margins, lightly struck New York Steamship cancel, Extremely Fine and choice; with 2000 P.F. certificate.  
Scott No. 116 ..... \$175.
- 707 o 10¢ yellow, superlative centering, margins and color, cork cancel, Extremely Fine and choice; with 2001 P.F. certificate.  
Scott No. 116 ..... \$140.
- 708 o 10¢ yellow, well centered, neat circle-of-wedges cancel, Very Fine.  
Scott No. 116 ..... \$140.



- 709 o 10¢ yellow, beautifully centered within large margins, neat target cancel, Extremely Fine gem.  
Scott No. 116 ..... \$140.
- 710 o 10¢ yellow, horizontal strip of 3, fresh, light grid cancels, Fine.  
Scott No. 116 ..... \$440.
- 711 (°) 12¢ green, no gum, large margins, strong color, F-V.F.  
Scott No. 117 ..... \$950.
- 712 (°) 12¢ green, without gum, Fresh and Fine.  
Scott No. 117 ..... \$950.



- 713 o 12¢ green, beautifully well centered within large margins, bright fresh color, beautifully cancelled by vivid red Baltimore Foreign Mail cancel, Superb, perfect in every respect; with 1987 P.F. certificate.  
Scott No. 117 ..... \$150.



- 714 o 15¢ brown & blue, type I, beautifully centered within large margins, deep rich color, light transparent cancel, an Extremely Fine gem, a gorgeous example of this difficult stamp; with 1984 P.F. certificate.  
Scott No. 118 ..... \$600.
- 715 o 15¢ brown & blue, type I, fresh colors, cork cancel, Fine.  
Scott No. 118 ..... \$650.
- 716 o 15¢ brown & blue, type I, full margins, strong colors, crossroads cancel, F-V.F.  
Scott No. 118 ..... \$600.
- 717 \* 15¢ brown & blue, type II, disturbed o.g., h.r., bright fresh color, Fine.  
Scott No. 119 ..... \$3,000.
- 718 (\*) 15¢ brown & blue, type II, without gum, fresh colors, F-V.F.; with 2001 P.S.E. certificate.  
Scott No. 119 ..... \$1,400.



- 719 o 15¢ brown & blue, type II, wonderfully well centered within large margins, vivid fresh colors, neat, light target cancel, Extremely Fine and choice, a stunning gem; with 1988 P.F. certificate.  
Scott No. 119 ..... \$250.
- 720 o 15¢ brown & blue, type II, outstandingly well centered, with rich fresh color, neat socked-on-the-nose circle-of-wedges cancel, an Extremely Fine gem; with 1998 P.F. certificate.  
Scott No. 119 ..... \$250.
- 721 o 15¢ brown & blue, type II, handsomely well centered, with good color, red cork cancel, Very Fine, a premium example; with 1999 P.F. certificate.  
Scott No. 119 ..... \$400.
- 722 o 15¢ brown & blue, type II, deep rich color, light grid cancel, F-V.F.  
Scott No. 119 ..... \$250.
- 723 o 15¢ brown & blue, type II, rich bright colors, light cork cancel, F-V.F.  
Scott No. 119 ..... \$250.
- 724 o 15¢ brown & blue, type II, fresh colors, light cork cancel, F-V.F.  
Scott No. 119 ..... \$250.



706



707



708



709



710



711



712



715



716



717



718



720



721



722



723



724



727



728



729



725



726

- 725    24¢ green & violet, outstandingly well centered, rich fresh color, very lightly cancelled, **Extremely Fine and choice**; with 2001 P.F. certificate.  
 Scott No. 120 . . . . . \$750.
- 726    24¢ green & violet, beautifully well centered within oversized margins, neat circle-of-wedges cancel, **Extremely Fine**, a magnificent gem; with 2001 P.F. certificate.  
 Scott No. 120 . . . . . \$750.
- 727    24¢ green & violet, lightly cancelled, F.V.F.  
 Scott No. 120 . . . . . \$750.
- 728    24¢ green & violet, fresh color, lightly cancelled, couple light creases, **Fine** appearance.  
 Scott No. 120 . . . . . \$750.
- 729    24¢ green & violet, bright color, light cork cancel, tiny tear at top, F.V.F. appearance.  
 Scott No. 120 . . . . . \$750.



- 730    30¢ blue & carmine, o.g., lightly hinged, beautifully centered amid large well balanced margins, exceptionally rich colors, **Extremely Fine and choice**, a wonderful mint stamp.  
 Scott No. 121 . . . . . \$6,500.



731



732

- 731    30¢ blue & carmine, wonderful centering with unusually large margins, fresh colors, lovely red brown segmented cork cancel, an **Extremely Fine** gem, almost never seen this nice; with 1989 P.F. certificate.  
 Scott No. 121 . . . . . \$550.
- 732    30¢ blue & carmine, perfectly centered within oversized margins, with unusually deep rich color, neat cork cancel, **Extremely Fine**, a gorgeous gem; with 2000 P.F. certificate.  
 Scott No. 121 . . . . . \$550.

- 733 o 30¢ blue & carmine, beautifully well centered within immense jumbo margins, neat crossroads cancel, **Extremely Fine**, a gorgeous gem for the connoisseur; with 2001 P.F. certificate.  
Scott No. 121 ..... \$550.
- 734 o 30¢ blue & carmine, beautifully well centered, lightly cancelled, **Extremely Fine**.  
Scott No. 121 ..... \$550.
- 735 o 30¢ blue & carmine, amazingly well centered within huge margins, rich bright color, cork cancel, **an Extremely Fine jumbo**; with 2000 P.S.E. certificate.  
Scott No. 121 ..... \$550.
- 736 o 30¢ blue & carmine, beautifully centered amid large oversized margins, bright colors, cork and portion of blue transit cds, **Extremely Fine**, choice so nice; with 1989 P.F. and 2001 P.S.E. certificates.  
Scott No. 121 ..... \$550.
- 737 o 30¢ blue & carmine, brilliantly fresh rich colors, brown cork cancel, F.V.F.  
Scott No. 121 ..... \$950.
- 738 o 30¢ blue & carmine, great color and centering, neat circle-of-wedges cancel, minuscule flaw in the grill, **otherwise Extremely Fine**.  
Scott No. 121 ..... \$550.
- 739 o 30¢ blue & carmine, pale shade, lightly cancelled, F.V.F.  
Scott No. 121 ..... \$550.
- 740 o 30¢ blue & carmine, lightly cancelled, **Fine**.  
Scott No. 121 ..... \$550.
- 741 o 30¢ blue & carmine, light color, faintly cancelled, **Fine**.  
Scott No. 121 ..... \$550.
- 742 o 30¢ blue & carmine, nicely centered, light shade, neat light blue target cancel, reperfed at left, **otherwise Very Fine**.  
Scott No. 121 ..... \$700.
- 743 o 30¢ blue & carmine, rich intense color, cork cancel, light crease, **Fine appearance**.  
Scott No. 121 ..... \$550.

### One of the Finest Known 1869 90¢ Carmine & Black



- 744 o 90¢ carmine & black, precision centering within huge even margins, exceptional color and impression, neatly cancelled by black cork, **Superb**, one of the finest known examples, a gem of philately; with 1989 P.F. certificate.  
Scott No. 122 ..... \$2,200.

- 745 o 90¢ carmine & black, well centered amid wonderfully large margins, exceptionally rich brilliant color, light crossroads cancel, faint vertical crease not detracting, **otherwise Extremely Fine**, still a gorgeous stamp; with 2001 P.S.E. certificate.  
Scott No. 122 ..... \$2,200.
- 746 o 90¢ carmine & black, bright fresh color, lightly cancelled, small sealed tear, **Fine appearance**.  
Scott No. 122 ..... \$2,200.
- 747 o 90¢ carmine & black, fresh rich colors, light cork cancel, small corner flaw, V.G.  
Scott No. 122 ..... \$2,200.

### 1875 Re-issue of the 1869 Pictorial Issue



- 748 o 10¢ yellow, great centering, deep rich color, clear registry cancels, **Very Fine**, a beautiful example of this rarity; with 2001 P.F. certificate.  
Scott No. 127 ..... \$1,600.
- 749 (\*) 24¢ green & violet, no gum, strong colors, **Fine**, only 2,091 issued.  
Scott No. 130 ..... \$1,100.
- 750 \* 30¢ blue & carmine, part o.g., strong color, couple small thins, **otherwise F.V.F.**, scarce with only 1,535 issued.  
Scott No. 131 ..... \$2,750.

### 1870-1871 National Bank Note Co. Issue, Grilled



- 751 o 1¢ ultramarine, rich color, well centered with large margins, light blue cancel, **an Extremely Fine gem**; with 1982 P.F. certificate.  
Scott No. 134 ..... \$125.
- 752 \* 3¢ green, o.g., lightly hinged, well centered, fresh, sharply defined grill, **Very Fine**.  
Scott No. 136 ..... \$725.





733



734



735



736



737



738



739



740



741



742



743



745



746



747



749



750



752



756



753



754

- 753 o 6¢ carmine, brilliantly fresh, well centered within ample margins, neat light duplex cancel, an **Extremely Fine** gem, ; with 2000 P.F. certificate.  
Scott No. 137 . . . . . \$525.

- 754 o 6¢ carmine, vivid color, bold cork cancel, **Very Fine** and choice, a lovely stamp; with 1987 P.F. certificate.  
Scott No. 137 . . . . . \$525.



- 755 o 7¢ vermilion, a stunning horizontal pair, deep fresh color with wonderful centering, lightly cancelled, **Extremely Fine and choice**, a one-in-a-million gem pair; with 1990 P.F. certificate.  
Scott No. 138 . . . . . \$850.

- 756 o 10¢ brown, well centered with fresh deep color, light cork cancel, tiny corner margin crease at bottom left, **otherwise Extremely Fine**; with 1988 P.F. certificate.  
Scott No. 139 . . . . . \$650.



- 757 o 12¢ dull violet, beautifully well centered within unusually large margins, exceptional color, light cancel, corner crease at top right, **otherwise Extremely Fine**, a gorgeous example; with 1997 P.S.E. certificate.  
Scott No. 140 . . . . . \$2,750.



- 758 o 15¢ orange, wonderful centering and brilliantly rich deep color, attractive segmented cork cancel, an **Extremely Fine** gem, a lovely example of this rare grill; with 1984 P.F. certificate.  
Scott No. 141 . . . . . \$1,200.



- 759 o 24¢ purple, unusually deep rich color, cancelled with wonderful strike of bold New York Foreign Mail cancel, small repaired tear at left, otherwise Fine, a beautiful example of this rare stamp, Scott cat. value for the grade of fine; with 1991 P.F. certificate.  
Scott No. 142 ..... \$6,500.



- 760 o 30¢ black, wonderfully centered with large margins, deep color, bold cancel, an Extremely Fine gem, a magnificent example of this, one of the most difficult values of the grilled issue; with 1988 P.S.E. certificate.  
Scott No. 143 ..... \$2,250.



- 761 o 90¢ carmine, wonderful centering with outstanding wide margins, deep "popsicle red" color, light cancel, an Extremely Fine gem, one of the finest known examples for the connoisseur; with 1989 P.F. certificate.  
Scott No. 144 ..... \$1,500.

### 1870-1871 National Bank Note Co. Issue, Without Grill

- 762 \* 2¢ red brown, slightly disturbed o.g., gorgeous centering and color, Extremely Fine.  
Scott No. 146 ..... \$325.  
763 \* 6¢ carmine, disturbed o.g. (sweated), Fine.  
Scott No. 148 ..... \$625.  
764 \* 6¢ carmine, part o.g., Fine.  
Scott No. 148 ..... \$625.

- 765 o 24¢ purple, well centered, unusually fresh, lovely strike of New York Foreign Mail cancel plus small part red transit cancel, Very Fine, especially choice; with 2001 P.F. certificate.  
Scott No. 153 ..... \$155.  
766 o 24¢ purple, large margins, bright color, red cork cancel, Very Fine.  
Scott No. 153 ..... \$155.  
767 o 90¢ carmine, large margins, strong bright color, Extremely Fine.  
Scott No. 155 ..... \$300.  
768 o 90¢ carmine, rich bright color, red New York Foreign Mail cancel, F.-V.F.  
Scott No. 155 ..... \$350.  
769 o 90¢ carmine, rich bright color, neat registry cancel, F.-V.F.  
Scott No. 155 ..... \$300.  
770 o 90¢ carmine, bright rich color, New York registry cancel, F.-V.F.  
Scott No. 155 ..... \$300.  
771 o 90¢ carmine, bold cork cancel, Fine.  
Scott No. 155 ..... \$300.

### 1873-1875 Continental Bank Note Co. Issue

- 772 \* 2¢ brown, o.g., barest trace of hinge, beautifully well centered, gorgeous rich fresh color, Extremely Fine and choice; with 2000 P.F. certificate.  
Scott No. 157 ..... \$375.  
773 (\*) 2¢ brown, without gum, fresh and well centered, Very Fine.  
Scott No. 157 ..... \$170.  
774 (\*) 2¢ brown, without gum, rich fresh color, Fine; with 1996 P.F. certificate.  
Scott No. 157 ..... \$170.  
775 \* 3¢ green, o.g., lightly hinged, beautifully well centered, lovely fresh color, Extremely Fine and choice; with 2001 P.F. certificate.  
Scott No. 158 ..... \$130.  
776 \* 3¢ green, o.g., well centered amid large margins, deep color, Extremely Fine.  
Scott No. 158 ..... \$130.  
777 \* 3¢ green, disturbed o.g., lower right gutter margin single showing guide arrow and part of adjoining stamp at right, F.-V.F., a nice position piece.  
Scott No. 158 ..... \$130.  
778 \* 3¢ green, grilled, full o.g., strong color, strong grill impression with three small grill breaks, otherwise F.-V.F., a scarce and under valued grill variety; with 2000 P.S.E. certificate.  
Scott No. 158e ..... \$500.  
779 \*\* 6¢ dull pink, o.g., never hinged (rare thus), nicely centered amid well balanced margins, bright color, beautifully fresh, Extremely Fine; with 1984 P.F. and 2000 P.S.E. certificates.  
Scott No. 159 ..... \$425 for hinged.  
780 \* 7¢ orange vermillion, slightly disturbed o.g., bright fresh color, F.-V.F.  
Scott No. 160 ..... \$1,000.



762



763



764



765



766



767



768



769



770



771



772



773



774



775



776



777



778



779



780



781



784



786

781 o 30¢ gray black, fresh color, well centered within large margins, lightly cancelled, **Very Fine**.  
Scott No. 165 ..... \$100.

782 o 30¢ gray black, large margins, light cancel, corner crease at bottom right, F-V.F. appearance (no photo).  
Scott No. 165 ..... \$100.



783 \* 90¢ rose carmine, o.g., hinged, well centered, lovely fresh color, **Very Fine**, a very scarce stamps to find this nice in mint condition; with 2001 P.F. certificate.  
Scott No. 166 ..... \$2,750.

784 o 90¢ rose carmine, New York Foreign Mail cancel, horiz crease at top, otherwise **Very Fine**.  
Scott No. 166 ..... \$250.

## Spectacular Special Printing Rarity



785 (°) 2¢ dark brown, 1875 Special Printing, without gum as issued, rich color, well centered for this issue, diagonal crease at top right not mentioned in cert., **Very Fine** appearance; with 1948 P.F. certificate.  
Scott No. 168 ..... \$4,750.

## 1879 American Bank Note Co. Issue

786 o 1¢ gray blue, Glen Allen, Va. printed star precancel, **Very Fine**, a lovely example of this popular precancel.  
Scott No. 182 ..... \$77.



- 787 \* **2¢ vermilion**, o.g., lightly hinged, a perfectly centered gem, beautifully fresh, **Extremely Fine and choice**; with 2001 P.S.E. certificate.  
Scott No. 183 ..... \$130.
- 788 \* **2¢ vermilion**, o.g., lightly hinged, bright fresh color, **Very Fine**.  
Scott No. 183 ..... \$130.
- 789 o **3¢ green**, fresh and well centered, clearly struck negative "Malta Mail" fancy cancel, **Very Fine**; with 1998 P.F. certificate, which "declines opinion as to what the negative Malta Mail represents".  
Scott No. 184 ..... Estimate \$300-400.
- 790 \* **5¢ blue**, full o.g., beautifully centered, strong color, tiny tone speck at top left, **otherwise Extremely Fine**; with 2001 P.F. certificate.  
Scott No. 185 ..... \$500.
- 791 \* **5¢ blue**, small part o.g., **Fine**.  
Scott No. 185 ..... \$500.
- 792 (\*) **5¢ blue**, without gum, F.-V.F.  
Scott No. 185 ..... \$225.
- 793 \* **6¢ pink**, o.g., hinged, **Fresh and Fine**.  
Scott No. 186 ..... \$950.
- 794 \* **6¢ pink**, o.g., strong bright color, fresh, **Fine**.  
Scott No. 186 ..... \$950.
- 795 (\*) **6¢ brown rose**, no gum, bright color, tiny thin spot, **otherwise Fine**.  
Scott No. 186 ..... \$425.
- 796 \* **15¢ red orange**, o.g., hinged, excellent centering and color, **Extremely Fine**, a lovely gem; with 1997 P.F. certificate.  
Scott No. 189 ..... \$340.



- 797 \* **30¢ full black**, o.g., very lightly hinged, near perfect centering, deep rich color, **Extremely Fine**, an outstandingly choice example; with 1980 P.F. certificate.  
Scott No. 190 ..... \$1,100.
- 798 o **90¢ carmine**, fresh color, Washington, D.C. registry cancel, F.-V.F.  
Scott No. 191 ..... \$275.

## 1881-1888 American Bank Note Co. Issues

- 799 E **5¢ Garfield**, vignette essay, on India die sunk on card, in gray brown with imprint and die number, **Very Fine**.  
Scott No. 205-E2 ..... \$250.
- 800 (\*) **6¢ rose**, re-engraved, without gum, fresh and well centered, **Very Fine**.  
Scott No. 208 ..... \$210.

- 801 o **6¢ rose**, re-engraved, well centered amid large oversized margins, cork cancel, **Extremely Fine**.  
Scott No. 208 ..... \$80.
- 802 \* **2¢ red brown**, o.g., very lightly hinged, beautifully well centered, with lovely bright fresh color, **an Extremely Fine gem**; with photocopy of 2000 P.F. certificate for pair.  
Scott No. 210 ..... \$50.
- 803 \*\* **2¢ red brown**, bottom margin plate number single, o.g., never hinged, fresh color, affixed by selvaige to letter requesting an order of cigarettes datelined "Goodyears Bar (California) Oct 18/86, most likely applied for return postage, F.-V.F., very unusual (no photo).  
Scott No. 210 ..... Estimate \$30-40.
- 804 \*\* **4¢ blue green**, o.g., never hinged (gum skips), excellent centering and deep rich color, **Very Fine**, a premium example.  
Scott No. 211 ..... \$250 for hinged.
- 805 \*\* **3¢ vermilion**, o.g., never hinged, a perfectly centered gem, beautifully bright and fresh, **Extremely Fine and choice**; with 2001 P.S.E. certificate.  
Scott No. 214 ..... \$80 for hinged.
- 806 \* **3¢ vermilion**, full o.g., beautifully centered amid large margins, rich color, **Extremely Fine**.  
Scott No. 214 ..... \$80.
- 807 \*\* **4¢ carmine**, o.g., never hinged, excellent centering and freshness, **Very Fine**; with 2001 P.S.E. certificate.  
Scott No. 215 ..... \$225 for hinged.
- 808 \* **30¢ orange brown**, o.g., lightly hinged, outstandingly well centered, wonderfully rich bright color, **Extremely Fine and choice**; with 1980 P.F. certificate.  
Scott No. 217 ..... \$450.
- 809 \* **30¢ orange brown**, o.g., lightly hinged, handsomely well centered, lovely fresh color, **Very Fine**; with 2001 P.S.E. certificate.  
Scott No. 217 ..... \$450.
- 810 o **30¢ orange brown**, precision centering amid large well balanced margins, lovely bright color, faint registry oval cancel, **an Extremely Fine gem**, choice so nice.  
Scott No. 217 ..... \$100.



- 811 \* **90¢ purple**, o.g., lightly hinged, outstandingly well centered, very fresh, **Extremely Fine and choice**; with 1992 P.F. certificate.  
Scott No. 218 ..... \$1,300.
- 812 \* **90¢ purple**, part o.g., couple small faults, F.-V.F. appearance.  
Scott No. 218 ..... \$1,300.
- 813 o **90¢ purple**, well centered, fresh rich color, lightly cancelled, **Very Fine**.  
Scott No. 218 ..... \$240.
- 814 o **90¢ purple**, excellent color, fairly light duplex cancel, F.-V.F.  
Scott No. 218 ..... \$240.

# United States Stamps



787



788



789



790



791



792



793



799



794



795



796



798



800



801



802



804



805



806



807



808



809



810



812



815



816



817



818



819



820

## 1890 Issue

- 815 o 90¢ purple, rich bright color and extraordinarily large margins, fairly light duplex cancel, tiny thin, **Extremely Fine** appearance, a very pretty stamp.  
Scott No. 218 . . . . . \$240.

- 816 \* 15¢ indigo, imperf., horiz. pair, o.g., lightly hinged, large margins, **Very Fine**.  
Scott No. 227a . . . . . \$750.

- 817 \* 30¢ black, o.g., barest trace of hinge, outstandingly well centered, fresh, **Extremely Fine and choice**; with 2001 P.F. certificate.  
Scott No. 228 . . . . . \$375.

- 818 \* 90¢ orange, slightly disturbed o.g., very bright and fresh, F.V.F.  
Scott No. 229 . . . . . \$550.

- 819 (\*) 90¢ orange, without gum, fresh, F.V.F.  
Scott No. 229 . . . . . \$550.

- 820 \* 90¢ orange, o.g., lightly hinged, fresh color, V.G.  
Scott No. 229 . . . . . \$550.

- 821 \* 90¢ orange, block of 4, o.g., each with small thin, **Fine appearance.**  
Scott No. 229 ..... \$2,200.
- 822 o 90¢ orange, fresh and beautifully well centered, registry cancels, **Extremely Fine.**  
Scott No. 229 ..... \$125.

## 1893 Columbian Issue

- 823 P Columbians complete, plate proofs on card, all with large margins and fresh colors. 50¢ with faint trace of toning, otherwise **Extremely Fine.**  
Scott Nos. 230P4-245P4 ..... \$1,685.
- 824 P Columbians complete, plate proofs on card, each with 4 (mostly large) margins, F-V.F.  
Scott Nos. 230P4-245P4 ..... \$1,408.
- 825 \*\* 1¢ deep blue, o.g., never hinged, precision centering amid huge margins all around, bright color, very fresh, an **Extremely Fine gem**, choice so nice; with 2000 P.S.E. certificate for block.  
Scott No. 230 ..... \$48.
- 826 \*\* 1¢ deep blue, o.g., never hinged, well centered within huge margins, fresh bright color, an **Extremely Fine jumbo.**  
Scott No. 230 ..... \$45.
- 827 \*\* 1¢ deep blue, o.g., never hinged, large margins, intense color, bright & fresh, **Very Fine and choice.**  
Scott No. 230 ..... \$48.
- 828 \*\* 1¢ deep blue, bottom margin plate block of 6, o.g., never hinged, fairly well centered, rich color, exceptionally fresh, couple perf separations at left, F-V.F.  
Scott No. 230 ..... \$575.
- 829 \*/\*\* 1¢ deep blue, bottom plate block of 6, o.g., center pair hinged, other 4 stamps never hinged, fresh, one hinged stamp thinned, otherwise F-V.F. (no photo).  
Scott No. 230 ..... \$350.
- 830 \*\* 2¢ brown violet, broken frame line variety, o.g., never hinged, exceptionally centered amid huge margins, bright color, fresh, **Extremely Fine**, a big choice gem; with 2000 P.S.E. certificate.  
Scott No. 231 ..... \$42.
- 831 \*\* 2¢ brown violet, o.g., never hinged, perfectly centered, very bright and fresh, an **Extremely Fine gem.**  
Scott No. 231 ..... \$42.
- 832 \*\* 2¢ brown violet, o.g., never hinged, nicely centered amid large oversized margins, intensely rich color, P.O. fresh, **Very Fine and choice.**  
Scott No. 231 ..... \$42.
- 833 \* 5¢ chocolate, o.g., barest trace of hinge (appears never hinged), beautifully centered amid large margins, rich color, **Extremely Fine and choice**; with 2001 P.F. certificate.  
Scott No. 234 ..... \$95.
- 834 \*\* 6¢ purple, o.g., never hinged, fresh and beautifully well centered, an **Extremely Fine gem.**  
Scott No. 235 ..... \$170.
- 835 \*/\*\* 6¢ purple, block of 4, o.g., never hinged, lower left stamp lightly hinged, rich color, F-V.F.  
Scott No. 235 ..... \$600.

- 836 \*\* 10¢ black brown, block of 4, o.g., never hinged, rich fresh color, natural s.e. at bottom, F-V.F.  
Scott No. 237 ..... \$1,100.
- 837 \* 15¢ dark green, o.g., h.r., fresh and well centered, **Very Fine.**  
Scott No. 238 ..... \$240.



- 838 \* 30¢ orange brown, o.g., lightly hinged, wonderfully centered amid jumbo margins, beautiful rich color, **Fresh and Extremely Fine**, a choice jumbo margin stamp; with 1997 P.F. certificate.  
Scott No. 239 ..... \$300.
- 839 \* 30¢ orange brown, o.g., very lightly hinged, fresh and well centered, **Very Fine.**  
Scott No. 239 ..... \$300.
- 840 \*\* 50¢ slate blue, o.g., never hinged, unusually fresh, F-V.F.; with 2001 P.S.E. certificate.  
Scott No. 240 ..... \$1,200.
- 841 \* 50¢ slate blue, o.g., very lightly hinged, beautifully well centered, **Extremely Fine**; with 1998 P.S.E. certificate.  
Scott No. 240 ..... \$600.
- 842 \* 50¢ slate blue, o.g., lightly hinged, deep rich color, F-V.F.  
Scott No. 240 ..... \$600.
- 843 \* 50¢ slate blue, o.g., h.r., F-V.F.  
Scott No. 240 ..... \$600.
- 844 o 50¢ slate blue, well centered, lightly cancelled, **Very Fine.**  
Scott No. 240 ..... \$160.
- 845 o 50¢ slate blue, beautifully centered, rich intense color, light oval cancel, natural paper inclusion, **Extremely Fine.**  
Scott No. 240 ..... \$160.



- 846 \* \$1 salmon, o.g., rich color, tiny natural inclusion, **Very Fine**; with 1994 P.F. certificate.  
Scott No. 241 ..... \$1,500.
- 847 \* \$1 salmon, fairly well-centered, o.g., lightly hinged, fairly well centered, F-V.F.  
Scott No. 241 ..... \$1,500.
- 848 (\*) \$1 salmon, without gum, very bright and fresh, F-V.F.  
Scott No. 241 ..... \$700.





821



822



Ex 823



Ex 824



825



826



827



830



831



832



828



836



835



833



834



837



839



840



841



842



843



844



845



847



848

## United States Stamps

- 849 \* \$1 salmon, glazed o.g., well centered, strong color, hinge thin, **Extremely Fine appearance.**  
Scott No. 241 ..... \$1,500.
- 850 o \$1 salmon, good color, well centered, light registry cancel, expertly repaired, **Very Fine appearance.**  
Scott No. 241 ..... \$650.
- 851 o \$1 salmon, fresh color, duplex cancel, couple tiny thins, F.-V.F. appearance.  
Scott No. 241 ..... \$650.
- 852 o \$1 salmon, fresh rich color, near New York registry cancel, small tear, F.-V.F. appearance.  
Scott No. 241 ..... \$650.
- 853 \* \$2 brown red, o.g., lightly hinged, fresh, deep rich color, **Fine.**  
Scott No. 242 ..... \$1,550.
- 854 (°) \$2 brown red, without gum, excellent color and centering, reperfed at left, otherwise **Very Fine.**  
Scott No. 242 ..... \$725.



- 855 o \$2 brown red, well centered amid large margins, exceptionally rich brilliant color seldom seen on this issue, neat light registry oval cancel, **Extremely Fine**, an outstanding used high value; with 2001 P.S.E. certificate.  
Scott No. 242 ..... \$600.
- 856 o \$2 brown red, well centered, strong color, registry oval cancels, **Very Fine.**  
Scott No. 242 ..... \$600.
- 857 o \$2 brown red, bar cancel, F.-V.F.  
Scott No. 242 ..... \$600.
- 858 o \$2 brown red, fairly light duplex cancel, **Fine.**  
Scott No. 242 ..... \$600.
- 859 o \$2 brown red, good color, light duplex cancel, couple faint creases, F.-V.F. appearance.  
Scott No. 242 ..... \$600.
- 860 o \$3 yellow green, bright rich color, beautifully struck New York oval cancel, F.-V.F.  
Scott No. 243 ..... \$1,000.



- 861 \* \$4 crimson lake, o.g., lightly hinged, outstandingly well centered, very bright and fresh, **Extremely Fine**, a gem example of this difficult high value; with 2001 P.S.E. certificate.  
Scott No. 244 ..... \$3,000.

- 862 o \$4 rose carmine, lovely bright color, light registry oval cancels, faults, **Very Fine appearance.**  
Scott No. 244a ..... \$1,350.



- 863 \* \$5 black, o.g., lightly hinged, extraordinarily well centered, quite fresh, an **Extremely Fine gem**, definitely a premium example of this difficult high value; with 2001 P.F. certificate.  
Scott No. 245 ..... \$3,500.
- 864 \* \$5 black, o.g. (light reddish adherence), nicely centered, strong deep shade, light natural gum crease, **Very Fine.**  
Scott No. 245 ..... \$3,750.

## 1894-1898 Regular Issues

- 865 \*\* 1¢ blue, o.g., never hinged, nicely centered amid large oversized margins, rich color, a **Very Fine jumbo**, ; with 1996 P.S.E. certificate.  
Scott No. 247 ..... \$125.
- 866 \* 6¢ dull brown, o.g., very lightly hinged, excellent centering and strikingly bright fresh color, **Extremely Fine**; with 2000 P.F. certificate.  
Scott No. 256 ..... \$150.
- 867 \*\* 50¢ orange, o.g., never hinged, well centered, brilliantly fresh color, **Very Fine**, a very pretty stamp in premium condition; with photocopy of 2000 P.F. certificate for pair.  
Scott No. 260 ..... \$900.
- 868 \* 50¢ orange, large part o.g., well centered, **Very Fine.**  
Scott No. 260 ..... \$475.
- 869 \* \$1 black, type II, bottom margin plate number single, o.g., lightly hinged, large margins, intense shade, **Fresh and F.-V.F.**; with 2000 P.S.E. certificate.  
Scott No. 261A ..... \$2,300.



- 870 o \$2 bright blue, well centered within oversized margins, rich color, New York registry cancel, **Very Fine**; with 2000 P.F. certificate.  
Scott No. 262 ..... \$1,000.
- 871 o \$2 bright blue, fresh color, fairly light cancels, thinned, F.-V.F. appearance.  
Scott No. 262 ..... \$1,000.

# United States Stamps



849



850



851



852



853



854



855



856



858



859



860



862



865



864



866



867



868



873



875



869



871



874



876



- 872 o \$5 dark green, beautifully centered amid well balanced margins, bright color, light cancel, Extremely Fine and choice.  
Scott No. 263 . . . . . \$2,100.

- 873 \* 10¢ dark green, bottom margin plate number single, o.g., barest trace of hinge, beautifully centered, rich vibrant color, P.O. fresh, Extremely Fine.  
Scott No. 273 . . . . . \$85.
- 874 \* 10¢ dark green, left margin single with part imprint, o.g., barest trace of hinge, rich color, Fresh and Very Fine; with 2001 P.S.E. certificate.  
Scott No. 273 . . . . . \$150.
- 875 \*\* 15¢ dark blue, bottom margin single, o.g., never hinged, Fresh and F.V.F.  
Scott No. 274 . . . . . \$420.
- 876 S \$1 black, type I, overprinted "Specimen", o.g., s.e. at right, F.V.F.  
Scott No. 276SE . . . . . \$325.



- 877 o \$1 black, type II, excellent centering, lightly cancelled, **Extremely Fine**, a beauty.  
Scott No. 276A ..... \$160.
- 878 \* \$2 bright blue, o.g., wonderfully centered amid well balanced margins, deep color, tiny thin spot, **otherwise Extremely Fine**; with 1998 P.F. certificate.  
Scott No. 277 ..... \$1,100.



- 879 o \$5 dark green, well centered, rich color and lovely detailed impression, light oval cancels, **Very Fine and choice**, a beautiful used high value; with 2001 P.F. certificate.  
Scott No. 278 ..... \$450.
- 880 o \$5 dark green, fresh and well centered, very lightly cancelled, **Very Fine**.  
Scott No. 278 ..... \$450.
- 881 \*\* 4¢ rose brown, o.g., never hinged, well centered, rich and intensely brilliant color, **Extremely Fine**.  
Scott No. 280 ..... \$55.
- 882 \*\* 10¢ orange brown, type II, o.g., never hinged, exceedingly well centered, lovely bright fresh color, **an Extremely Fine gem**, choice and desirable; with 2000 P.F. certificate.  
Scott No. 283 ..... \$200.

## 1898 Trans-Mississippi Issue



- 883 P Trans-Miss. complete, small die proofs, all with full rich colors, light paper adherence to \$1.00 and 4¢ with small thin, **Very Fine and choice**, a wonderful and rare set prepared for the Roosevelt presentation albums, only 85 printed.  
Scott Nos. 285P2-293P2 ..... \$5,850.
- 884 \*\* 1¢ dark yellow green, o.g., never hinged, perfect centering, rich color, **an Extremely Fine gem**.  
Scott No. 285 ..... \$55.
- 885 \*\* 4¢ orange, o.g., never hinged, fresh, F.V.F.  
Scott No. 287 ..... \$275.
- 886 \*\* 4¢ orange, plate number and imprint pair, o.g., never hinged, fresh, nicely centered, bit of faint blue crayon marks in selvage at top left, **Very Fine**.  
Scott No. 287 ..... \$550.

- 887 \*\* 5¢ dull blue, block of 4, o.g., never hinged, well centered, deep color, bottom right stamp with gum wrinkle, **Very Fine and choice**.  
Scott No. 288 ..... \$1,040.
- 888 \*\* 8¢ violet brown, o.g., never hinged, nicely centered, rich color, **Fresh and Very Fine**; with 2000 P.F. certificate.  
Scott No. 289 ..... \$340.
- 889 \* 8¢ violet brown, disturbed o.g., well centered, with deep rich color, **Very Fine**.  
Scott No. 289 ..... \$180.



- 890 \*\* 8¢ violet brown, block of 4, o.g., never hinged (small spot of gum disturbance on top right & bottom left stamps), wonderfully centered, rich color and very fresh, **Extremely Fine and choice**, an exceptional block.  
Scott No. 289 ..... \$1,360.
- 891 \*\* 10¢ gray violet, o.g., never hinged, fresh, F.V.F.  
Scott No. 290 ..... \$340.
- 892 \* 50¢ sage green, slightly disturbed o.g., nicely centered, strong color, **Extremely Fine**.  
Scott No. 291 ..... \$625.
- 893 o 50¢ sage green, beautifully centered amid large well balanced margins, deep color and sharp impression, very light town and target cancels, **Extremely Fine**, choice so nice; with 2001 P.S.E. certificate.  
Scott No. 291 ..... \$180.



- 894 E \$1 Trans-Miss. bicolored essay, smoky dark violet-blue violet & black, on India die sunk on card (155x101mm), light tone spot at upper right away from design, **otherwise Very Fine**, a unique bicolored essay.  
Scott No. 292-E6 ..... \$3,000.

# United States Stamps



877



878



880



881



882



884



885



886



887



888



889



891



892



893



895



896



897



901

- 895 S \$1 black, overprinted "Specimen", full o.g., large margins, bright & fresh, F.-V.F.  
Scott No. 292SE . . . . . \$450.
- 896 S \$1 black, overprinted "Specimen", o.g., s.e. at right, rich shade, small tone spot on perf tip at top, otherwise Very Fine.  
Scott No. 292SE . . . . . \$450.
- 897 S \$1 black, overprinted "Specimen", deep shade, thins, Fine appearance.  
Scott No. 292SE . . . . . \$450.



- 908 \* \$1 black, o.g., lightly hinged, beautifully centered amid large well balanced margins, strong shade, Extremely Fine and choice, a lovely stamp; with 2001 P.S.E. certificate.  
Scott No. 292 . . . . . \$1,250.
- 909 \*\* \$1 black, top sheet margin single with imprint, o.g., never hinged, deep shade, F.-V.F.  
Scott No. 292 . . . . . \$2,500.

# United States Stamps

- 900 \*\* \$1 black, bottom margin plate number single, o.g., stamps never hinged, hinged in selvage only, rich shade, bright & fresh, F.V.F.  
Scott No. 292 ..... \$2,500.

- 901 \* \$1 black, o.g., well centered, strong shade, Very Fine and choice.  
Scott No. 292 ..... \$1,250.



- 902 \* \$1 black, o.g., nice centering and margins, deep color, Extremely Fine and choice; with 2001 P.S.E. certificate.  
Scott No. 292 ..... \$1,250.

- 903 \* \$1 black, o.g., lightly hinged, nicely centered amid large margins, strong shade, Very Fine and choice; with 2001 P.S.E. certificate.  
Scott No. 292 ..... \$1,250.



- 904 \* \$1 black, o.g., lightly hinged, nicely centered, large margins, small natural paper inclusion in top margin, Extremely Fine.  
Scott No. 292 ..... \$1,250.

- 905 \* \$1 black, bottom margin single, o.g., bright & fresh, F.V.F.  
Scott No. 292 ..... \$1,250.

- 906 \* \$1 black, o.g., lightly hinged, large margins, natural s.e. at right, Very Fine.  
Scott No. 292 ..... \$1,250.

- 907 \* \$1 black, o.g., large margins, reperfed at right, Extremely Fine appearance.  
Scott No. 292 ..... \$1,250.

- 908 \* \$1 black, right margin single, o.g., barest trace of hinge, Fine and attractive.  
Scott No. 292 ..... \$1,250.

- 909 \* \$1 black, o.g., guideline s.e. at right, nicely centered, Very Fine.  
Scott No. 292 ..... \$1,250.

- 910 \* \$1 black, o.g., guideline s.e. at left, small thin spot, otherwise F.V.F.  
Scott No. 292 ..... \$1,250.

- 911 (\*)/\* \$1 black, 2 examples, o.g. & left s.e. copy without gum, nicely centered copies, some minor faults, gummed copy reperfed at right, Very Fine appearance.  
Scott No. 292 ..... \$1,850.

- 912 \* \$1 black, o.g., guideline s.e. at left, strong shade, Fine.  
Scott No. 292 ..... \$1,250.

- 913 (\*) \$1 black, regummed, bright fresh color, Fine.  
Scott No. 292 ..... \$600.

- 914 \*\* \$1 black, bottom right corner margin horiz. pair, o.g., never hinged, strong shade and sharp impression, few small tone specks in left margin, Fresh and Fine.  
Scott No. 292 ..... \$5,000.



- 915 \*\* \$1 black, bottom margin plate number and imprint pair, o.g., never hinged, strong shade and beautiful impression, bright & P.O. fresh, Very Fine, a lovely plate pair such immaculate condition; with 2001 P.S.E. certificate.  
Scott No. 292 ..... \$5,000.



- 916 \*\* \$1 black, top margin plate number and imprint pair, o.g., stamp never hinged, hinged in selvage only, deep color, Fresh and F.V.F., an attractive plate pair; with 2001 P.S.E. certificate.  
Scott No. 292 ..... \$5,000.

- 917 \*/o \$1 black, 6 examples, used and one mint no gum copy, mint and three used with natural s.e.'s, two with forged cancels, some faults, Very Fine appearance overall.  
Scott No. 292 ..... \$3,225.





899



900



905



903



906



907



908



909



910



Ex 911



912



913



914



Ex 917



- 918 o \$1 black, well centered amid large margins, rich shade and sharp impression, unobtrusive cancel, Extremely Fine, a choice used stamp; with 2001 P.S.E. certificate.  
Scott No. 292 . . . . . \$525.



- 919 o \$1 black, well centered amid huge margins, strong shade, Lynn, Mass double oval cancels, Extremely Fine and choice; with 2001 P.S.E. certificate.  
Scott No. 292 . . . . . \$525.



- 920 o \$1 black, wonderfully centered amid nicely balanced margins, light central registry oval cancel, **Extremely Fine**, choice so nice; with 2001 P.S.E. certificate.  
Scott No. 292 ..... \$525.



- 921 o \$1 black, well centered amid nicely balanced margins, registry oval cancel, **Extremely Fine and attractive**; with 2001 P.S.E. certificate.  
Scott No. 292 ..... \$525.



- 922 o \$1 black, nicely centered amid large margins, deep shade, duplex cancel, **Extremely Fine**, a big stamp; with 2001 P.S.E. certificate.  
Scott No. 292 ..... \$525.



- 923 o \$1 black, nicely centered amid large oversized margins, deep shade, oval cancel, **Extremely Fine**; with 2001 P.S.E. certificate.  
Scott No. 292 ..... \$525.



- 924 o \$1 black, well centered, deep rich shade, town cancel, **Extremely Fine and choice**; with 2001 P.S.E. certificate.  
Scott No. 292 ..... \$525.



- 925 o \$1 black, beautifully centered amid large well balanced margins, strong rich shade, town cancels, **Extremely Fine**, a choice stamp; with 2001 P.S.E. certificate.  
Scott No. 292 ..... \$525.

- 926 o \$1 black, nicely centered amid large margins, light cancel, **Very Fine**.  
Scott No. 292 ..... \$525.

- 927 o \$1 black, deep shade, light registry oval cancels, **F-V.F.**.  
Scott No. 292 ..... \$525.

- 928 o \$1 black, nicely centered, New York duplex cancels, **Very Fine**.  
Scott No. 292 ..... \$525.

- 929 o \$1 black, well centered, rich shade, strong purple three wavy lines cancel, with P.S.E. cert stating the cancel is not genuine, **Extremely Fine appearance**.  
Scott No. 292 ..... \$525.

- 930 o \$1 black, nicely centered amid huge margins, deep shade, tiny perf tear, **otherwise Extremely Fine**; with 2001 P.S.E. certificate.  
Scott No. 292 ..... \$525.

- 931 o \$1 black, beautifully centered, rich shade, light New York magenta registry oval cancel, couple thins, **Extremely Fine appearance**.  
Scott No. 292 ..... \$525.

- 932 o \$1 black, guideline s.e. with part arrow at right, strong shade, light purple registry straight line cancel, **F-V.F.**.  
Scott No. 292 ..... \$525.

- 933 o \$1 black, huge margins, guideline s.e. at left, oval cancel, small natural paper wrinkle, **otherwise Very Fine**.  
Scott No. 292 ..... \$525.

- 934 o \$1 black, deep rich shade, neat Baltimore duplex cancel, reperfed at left, **Very Fine appearance**.  
Scott No. 292 ..... \$525.

- 935 o \$1 black, **stitch watermark**, full vertical stitch watermark that passes through the "P" double line watermark, strong shade, light cancel, light natural paper wrinkle, **F-V.F.**.  
Scott No. 292 ..... \$525.



926



927



928



929



930



931



932



933



934



935



936



937



938



940



941

- 936 o \$1 black, light cancel, reperfed and expertly repaired at bottom, **Extremely Fine** appearance.  
Scott No. 292 ..... \$525.
- 937 o \$1 black, large margins, rich shade, town cancel, thin and some light wrinkles, **Very Fine** appearance.  
Scott No. 292 ..... \$525.
- 938 o \$1 black, well centered amid huge margins, natural s.e. at left, smudge and duplex cancels, some light overall toning, otherwise **Extremely Fine**.  
Scott No. 292 ..... \$525.



- 939 \* \$2 orange brown, o.g., lightly hinged, outstandingly well centered, rich bright color, **Extremely Fine and choice**, a real beauty; with 2001 P.S.E. certificate.  
Scott No. 293 ..... \$2,100.
- 940 \* \$2 orange brown, slightly disturbed o.g., reperfed at right, **Fine** appearance.  
Scott No. 293 ..... \$2,100.

- 941 o \$2 orange brown, light registry cancel, **Fine**.  
Scott No. 293 ..... \$950.



- 942 o \$2 orange brown, horiz. pair, well centered, rich color, light purple registry oval cancels, cert states a light horiz crease which we feel is actually a faint natural wrinkle which hardly affects left stamp, otherwise **Very Fine**, a lovely used multiple; with 2001 P.S.E. certificate.  
Scott No. 293 ..... \$1,900.

## 1901 Pan-American Issue

- 943 \* 1¢-10¢ Pan-Americans complete, o.g., hinged, well centered throughout, **Very Fine**.  
Scott Nos. 294-299 ..... \$503.
- 944 \*/\*\* 1¢-10¢ Pan-Americans complete, o.g., 4¢ & 8¢ never hinged, all with large margins and choice centering, an **Extremely Fine** set.  
Scott Nos. 294-299 ..... \$670.



- 945 \*/\*\* 1¢ green & black, corner margin plate block of 25 with last vertical row separated not affecting plate block, o.g., 4 stamps lightly hinged at top, others never hinged, **Fine**, an attractive large multiple (no photo).  
Scott No. 294 ..... \$919.
- 946 \*\* 4¢ deep red brown & black, plate number single, o.g., never hinged, excellent color and centering, **Extremely Fine**, a lovely gem; with 2000 P.S.E. certificate.  
Scott No. 296 ..... \$150.
- 947 \*\* 4¢ deep red brown & black, o.g., never hinged (gum wrinkles), fresh, **F.V.F.**  
Scott No. 296 ..... \$150.
- 948 \* 4¢ deep red brown & black, o.g., well centered, **Extremely Fine**.  
Scott No. 296 ..... \$82.
- 949 \*\* 4¢ deep red brown & black, bottom plate block of 8, o.g., never hinged, fresh, **F.V.F.**, very scarce.  
Scott No. 296 ..... \$3,520.
- 950 \*/\*\* 5¢ ultramarine & black, block of 4, o.g., barest trace of hinge at top, never hinged at bottom, nicely centered, rich color, **Fresh and Very Fine**.  
Scott No. 297 ..... \$530.
- 951 \* 8¢ brown violet & black, slightly disturbed o.g., beautifully well centered, **Extremely Fine**.  
Scott No. 298 ..... \$120.
- 952 \* 8¢ brown violet & black, o.g., lightly hinged, well centered, **Very Fine**.  
Scott No. 298 ..... \$120.
- 953 \*\* 8¢ brown violet & black, left margin block of 4, o.g., never hinged, fresh, **F.V.F.**  
Scott No. 298 ..... \$880.
- 954 \* 10¢ yellow brown & black, o.g., lightly hinged, well centered amid large margins, **Extremely Fine and choice**; with 1992 P.S.E. certificate.  
Scott No. 299 ..... \$170.
- 955 \*\* 10¢ yellow brown & black, o.g., never hinged, well centered, with good color, **Very Fine**.  
Scott No. 299 ..... \$325.

## 1902-1908 Regular Issues

- 956 \*\* 3¢ bright violet, plate number single, o.g., never hinged, excellent centering and freshness, **Extremely Fine**, a lovely gem; with 2001 P.S.E. certificate.  
Scott No. 302 ..... \$100.
- 957 \*\* 13¢ purple black, o.g., never hinged, beautifully well centered, rich brilliant color, **Extremely Fine and choice**.  
Scott No. 308 ..... \$90.
- 958 \* 50¢ orange, slightly disturbed o.g., fresh and well centered, **Very Fine**.  
Scott No. 310 ..... \$475.
- 959 \* 50¢ orange, o.g., lightly hinged, **F.V.F.**  
Scott No. 310 ..... \$475.



- 960 \*\* \$2 dark blue, top margin plate number single, o.g., never hinged, well centered and strong color, fresh, **Very Fine and choice**, a lovely never hinged high value; with 2001 P.S.E. certificate.  
Scott No. 312 ..... \$2,500.
- 961 (\*) \$2 dark blue, regummed, beautifully centered amid well balanced margins, **Extremely Fine**; with 1997 P.F. certificate.  
Scott No. 312 ..... \$1,250.



- 962 \* \$5 dark green, o.g., lightly hinged, beautifully well centered, rich fresh color, an **Extremely Fine gem**, remarkably choice; with 2000 P.F. certificate.  
Scott No. 313 ..... \$3,000.
- 963 \* \$5 dark green, top margin plate number single, o.g., barest trace of hinge (appears never hinged), strong deep color, bright & fresh, **F.V.F.**; with 2001 P.S.E. certificate.  
Scott No. 313 ..... \$3,000.
- 964 o \$5 dark green, wonderfully centered amid large oversized margins, strong color, registry oval cancels, **Extremely Fine**; with 1999 P.F. certificate.  
Scott No. 313 ..... \$750.
- 965 \*/\*\* 1¢ blue green, imperf., top margin plate block of 6, o.g., 4 stamps never hinged, bright & fresh, **Extremely Fine** (no photo).  
Scott No. 314 ..... \$170.
- 966 \* 1¢ blue green, imperf., right margin plate block of 6, full o.g., nice margins, strong bright color, **Very Fine**.  
Scott No. 314 ..... \$170.
- 967 \* 5¢ blue, imperf., o.g., very lightly hinged, large to huge margins, strong color, **Extremely Fine**; with 1994 P.F. certificate.  
Scott No. 315 ..... \$260.
- 968 \*\* 5¢ blue, imperf., horizontal pair, o.g., never hinged, large to huge margins all around, **Superb**.  
Scott No. 315 ..... \$925.



Ex 943



Ex 944



947



948



951



952



954



955



957



958



959



946



956



963



961



964



967



953



966



968



971



972



950



949

969 \*\* 2¢ carmine, die I, position E, booklet pane of 6, o.g., never hinged, rich color, Very Fine.  
Scott No. 319g . . . . . \$200.

970 \*/\*\* 2¢ carmine, imperf., top margin plate block of 6, o.g., small h.r. (5 stamps never hinged), large margins, rich bright color, Very Fine and choice.  
Scott No. 320 . . . . . \$210.

## 1904-1907 Louisiana Purchase and Jamestown Issues

971 \*\* 3¢ violet, o.g., never hinged, beautifully fresh and well centered, Extremely Fine.  
Scott No. 325 . . . . . \$160.

972 \*\* 5¢ dark blue, block of 4, o.g., never hinged, F.V.F.  
Scott No. 326 . . . . . \$660.

- 973 \* 10¢ red brown, o.g., very lightly hinged, fresh, F-V.F.  
Scott No. 327 ..... \$180.
- 974 \*\* 1¢-5¢ Jamestown set complete, o.g., never hinged, F-V.F.  
Scott Nos. 328-330 ..... \$370.
- 975 \*\* 5¢ blue, immaculate "P.O. fresh" o.g., never hinged,  
beautifully well centered, brilliantly fresh rich color,  
Extremely Fine.  
Scott No. 330 ..... \$250.
- 976 \*\* 5¢ blue, block of 4, o.g., never hinged, rich color, F-V.F.  
Scott No. 330 ..... \$960.
- 977 \*\* 5¢ blue, block of 4, o.g., never hinged, rich color, Fresh and  
Very Fine.  
Scott No. 330 ..... \$960.

## 1908-1910 Washington-Franklin Issue, DL Watermark

- 978 \* 1¢-15¢ values, o.g., small h.r., fresh colors, F-V.F.  
Scott Nos. 331-340 ..... \$442.



979



980

- 979 \* 10¢ yellow, o.g., lightly hinged, exceptional centering,  
intensely rich color, Fresh and Extremely Fine, a beauty.  
Scott No. 338 ..... \$70.
- 980 \*\* 15¢ pale ultramarine, o.g., never hinged, well centered, rich  
color, Extremely Fine.  
Scott No. 340 ..... \$125.
- 981 \*\* 50¢ violet, o.g., never hinged, fresh color, nicely centered,  
Very Fine.  
Scott No. 341 ..... \$625.
- 982 \*\* 50¢ violet, o.g., never hinged, fresh and well centered, Very  
Fine.  
Scott No. 341 ..... \$625.
- 983 \* 50¢ violet, o.g., very lightly hinged, excellent centering and  
color, Very Fine.  
Scott No. 341 ..... \$350.
- 984 \* 50¢ violet, lightly disturbed o.g., nicely centered amid large  
margins, strong color, Very Fine; with 2001 P.S.E. certificate.  
Scott No. 341 ..... \$350.
- 985 \* \$1 violet brown, o.g., hinged, fresh and well centered, Very  
Fine.  
Scott No. 342 ..... \$525.
- 986 \* \$1 violet brown, o.g., hinged, rich intense color, well  
centered, Very Fine.  
Scott No. 342 ..... \$525.



- 987 \*/\*\* \$1 violet brown, bottom margin plate block of 6 with plate  
number and imprint, o.g., 2 stamps small h.r., fresh deep  
color, F-V.F., a rare and seldom offered plate block.  
Scott No. 342 ..... \$13,500.
- 988 \*\* 3¢ deep violet, Schermaek type III perfs, 3.20mm - 3.10mm  
spacings, horiz. strip of 3, o.g., never hinged, large margins,  
strong color, Very Fine, a choice and scarce never hinged  
multiple, catalog value for o.g. pair; with 1996 P.F. certificate.  
Scott No. 345 ..... \$140 as pair.
- 989 \* 4¢ orange brown, imperf., left margin plate block of 6 o.g.,  
large margins, Extremely Fine.  
Scott No. 346 ..... \$210.
- 990 \* 2¢ carmine coil, vert. line pair, o.g., lightly hinged, nicely  
centered, intensely rich color, bright & fresh, Very Fine, a  
choice and brilliant line pair; with 1997 P.F. certificate.  
Scott No. 349 ..... \$500.
- 991 o 4¢ orange brown coil, 2mm spacing, horiz. strip of 3, bright  
rich distinctive color, very light neat grid cancels, F-V.F., a  
very scarce and hardly ever seen used strip, catalog for pair  
and single; with 2001 P.S.E. certificate.  
Scott No. 354 ..... \$450.



- 992 \* 10¢ yellow coil, horiz. line pair, o.g., neatly hinged once, large  
margins, beautiful strong bright color, Fresh and Very Fine, a  
marvelous guide line pair rarity in such exceptional condition;  
with 1975 P.F. and 1999 P.S.E. certificates.  
Scott No. 356 ..... \$10,000.
- 993 \*\* 2¢ carmine, bluish paper, plate number single, o.g., never  
hinged, nicely centered, fresh bright color, Very Fine, ; with  
2001 P.S.E. certificate.  
Scott No. 358 ..... \$155.





973



Ex 974



975



Ex 978



981



969



970



989



976



977



990



993

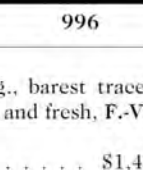

996



982



983



984



985



986



995



988



991



- 994 \*\* 10c yellow, bluish paper, o.g., never hinged, wonderfully well centered on deeply blue paper, rich radiant color, an Extremely Fine gem, a fantastically choice example of this scarce issue; with 2000 P.S.E. certificate. Scott No. 364 . . . . . \$3,000.

- 995 \* 15c pale ultramarine, bluish paper, o.g., barest trace of hinge (appears never hinged), very bright and fresh, F.V.F.; with 1999 P.S.E. certificate. Scott No. 366 . . . . . \$1,450.
- 996 \*\* 2c Lincoln, imperf. coil, vert. paste-up strip of 4, o.g., never hinged, wonderfully centered with even margins all around, bright & fresh, Extremely Fine and choice, a fantastic paste-up strip, extremely scarce in such exceptional condition, catalog value is for normal strip of 4; with 1994 P.F. certificate, signed E. Costales. Scott No. 368V . . . . . \$450.



- 997 \*\* 2¢ Lincoln, bluish paper, o.g., never hinged, magnificent centering, P.O. fresh color, an **Extremely Fine** gem; with 2000 P.F. certificate.  
Scott No. 369 ..... \$375.
- 998 \*\* 2¢ Lincoln, bluish paper, o.g., never hinged, **Very Fine**.  
Scott No. 369 ..... \$375.
- 999 \*\* 2¢ Lincoln, bluish paper, o.g., never hinged, fresh and well centered, reperfed at right, otherwise **Very Fine**; with 1998 P.F. certificate.  
Scott No. 369 ..... \$375.
- 1000 \* 2¢ Lincoln, bluish paper, o.g., very lightly hinged, well centered within oversized margins, very fresh, minuscule natural paper irregularity in top left margin, otherwise **Extremely Fine**.  
Scott No. 369 ..... \$225.
- 1001 \* 2¢ Lincoln, bluish paper, 2mm spacing, block of 4, slightly glazed o.g., nicely centered, bright, **Very Fine**, a scarce block; with 1975 P.F. certificate.  
Scott No. 369 ..... \$950.
- 1002 o 2¢ Lincoln, bluish paper, beautifully well centered, neat machine cancel, reperfed at top, **Very Fine appearance**; with 2001 P.S.E. certificate.  
Scott No. 369 ..... \$260.
- 1003 \* 2¢ Alaska-Yukon, right margin plate block of 6, o.g. 5 stamps n.h., other with trace of hinging, well-centered, **Extremely Fine**, (no photo).  
Scott No. 370 ..... \$225.

## 1910-1911 Washington-Franklin Issue, SL Watermark

- 1004 \*\* 3¢ deep violet, o.g., never hinged, perfectly centered, fresh sharp color, flawless in every respect, **Extremely Fine**, a gorgeous gem; with 2000 P.F. certificate.  
Scott No. 376 ..... \$35.
- 1005 \*\* 3¢ deep violet, o.g., never hinged, a perfectly centered gem, beautifully fresh, **Extremely Fine and choice**; with 2001 P.F. certificate.  
Scott No. 376 ..... \$35.
- 1006 \* 8¢ olive green, o.g., very lightly hinged, a remarkably pretty stamp, almost perfectly centered and with deep rich color, **Extremely Fine and choice**; with 2001 P.F. certificate.  
Scott No. 380 ..... \$115.
- 1007 \*\* 10¢ yellow, o.g., never hinged, P.O. fresh color, remarkably well centered, **Extremely Fine**, an extraordinarily choice gem; with 1996 P.F. certificate.  
Scott No. 381 ..... \$180.

- 1008 o 1¢ green coil, vert. line pair, well centered, bold color, light "R.M.S." railroad service mail grid cancels, **Extremely Fine**, a choice used line pair; with 2001 P.S.E. certificate.  
Scott No. 385 ..... \$325.
- 1009 \* 1¢ green coil, horiz. line pair, o.g., well centered, deep color, **Extremely Fine**.  
Scott No. 387 ..... \$600.
- 1010 \* 2¢ carmine coil, o.g., very lightly hinged, fresh, **Fine**.  
Scott No. 388 ..... \$875.



- 1011 \*\* 1¢ green coil, vert. pair, o.g., never hinged, a truly magnificent pair with both stamps perfectly centered, beautiful bright color, pristine, **Superb**, a wonderfully choice gem.  
Scott No. 390 ..... \$19.
- 1012 o 1¢ green coil, horiz. pair with paste-up tab at right, well centered, intensely rich color, neat double oval cancel, **Extremely Fine**, a choice pair with such unusually striking color; with 2000 P.F. certificate.  
Scott No. 392 ..... \$75.
- 1013 o 2¢ carmine coil, horiz. pair, brilliant color, target cancels, F.V.F. (no photo).  
Scott No. 393 ..... \$30.
- 1014 \* 3¢ deep violet coil, 3mm spacing, horiz. pair, o.g., well-centered, very fresh, **Very Fine and choice**.  
Scott No. 394 ..... \$135.
- 1015 o 3¢ deep violet coil, 3mm spacing, horiz. pair, exceptionally well centered, rich vibrant color, oval cancels, an **Extremely Fine** gem, a wonderfully choice used pair.  
Scott No. 394 ..... \$125.

## 1913-1915 Panama-Pacific Issue

- 1016 \*\* 2¢ deep carmine, o.g., never hinged (small gum skips), large margins, intense color, **Fresh and Very Fine**.  
Scott No. 398 ..... \$36.
- 1017 \*\* 5¢ blue, o.g., never hinged, beautiful centering and color, an **Extremely Fine** gem; with 1998 P.F. certificate.  
Scott No. 399 ..... \$130.
- 1018 \*\* 10¢ orange yellow, o.g., never hinged, beautifully centered amid large well balanced margins, rich color, **Extremely Fine and choice**.  
Scott No. 400 ..... \$225.

# United States Stamps

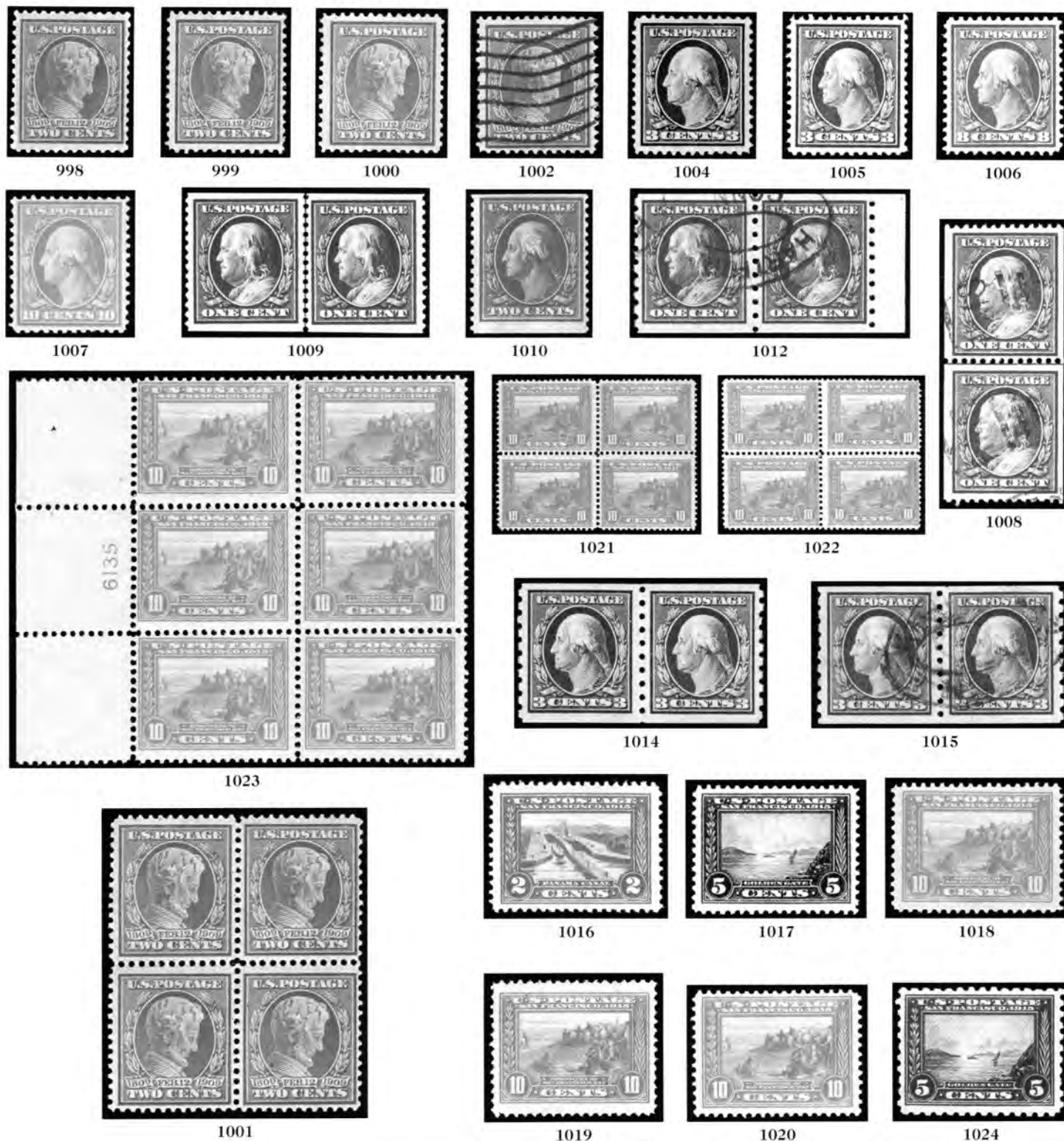

- 1019 \* 10¢ orange yellow, o.g., lightly hinged, beautifully centered amid large oversized margins, strong color, tiny natural paper inclusion, Extremely Fine, a big stamp.  
Scott No. 400 . . . . . \$130.
- 1020 \* 10¢ orange yellow, o.g., lightly hinged, nicely centered, rich color, Very Fine and choice.  
Scott No. 400 . . . . . \$130.
- 1021 \*\* 10¢ orange yellow, block of 4, o.g., never hinged, fresh bright color, F.V.F.; with 2001 P.S.E. certificate.  
Scott No. 400 . . . . . \$900.

- 1022 \*/\*\* 10¢ orange yellow, block of 4, o.g., hinged at top, never hinged at bottom, rich color, fresh, tiny thins in upper left stamp, Fine; with 2001 P.S.E. certificate.  
Scott No. 400 . . . . . \$710.
- 1023 \*\* 10¢ orange yellow, left margin plate block of 6, o.g., never hinged, rich color, trivial natural small inclusion & perf dimple, Fine.  
Scott No. 400 . . . . . \$2,400.
- 1024 \* 5¢ blue, o.g., lightly hinged, well centered, Very Fine.  
Scott No. 403 . . . . . \$175.





- 1025 \*\* 10¢ orange, o.g., never hinged, brilliantly fresh color, outstandingly well centered, **Extremely Fine and choice**, with 2000 P.S.E. certificate.  
Scott No. 404 ..... \$1,600.

### 1912-1914 Washington-Franklin Issue, SL Watermark, Perf. 12

- 1026 \*\* 1¢ green coil, line pair, o.g., never hinged (natural gum skip at left), well centered, rich fresh color, **Very Fine**; with 1999 P.F. certificate.  
Scott No. 412 ..... \$200.
- 1027 \* 10¢ brown yellow, o.g., very lightly hinged, fresh true color, small perf dimple (barely visible as a tiny facial scuff), otherwise F.V.F., a rare shade; with 2001 P.S.E. certificate.  
Scott No. 416a ..... \$850.



- 1028 \*\* 20¢ ultramarine, o.g., never hinged, gorgeous centering and brilliantly fresh color, **Extremely Fine**, an outstandingly choice gem; with 1997 P.F. certificate.  
Scott No. 419 ..... \$350.
- 1029 \* 20¢ ultramarine, o.g., beautifully centered, deep color, **Extremely Fine**.  
Scott No. 419 ..... \$200.
- 1030 \*\* 30¢ orange red, o.g., never hinged (pencil mark on gum), rich color, **Very Fine**.  
Scott No. 420 ..... \$220.
- 1031 \* 30¢ orange red, o.g., lightly hinged, large margins, bright color, **Very Fine**.  
Scott No. 420 ..... \$125.
- 1032 \* 30¢ orange red, full o.g., wonderfully well centered, deep rich color, small natural paper inclusion in left margin, **Extremely Fine and choice**.  
Scott No. 420 ..... \$125.

- 1033 \* 50¢ violet, o.g., barest trace of hinge, rich color, reperfed at right, **Extremely Fine appearance**; with 2001 P.F. certificate.  
Scott No. 421 ..... \$425.
- 1034 \*\* 50¢ violet, DL watermark, o.g., never hinged (natural vert. gum disturbances), well centered amid large margins, rich color, **Extremely Fine**; with 2001 P.S.E. certificate.  
Scott No. 422 ..... \$425.



- 1035 \*\* \$1 violet brown, top margin plate block of 6, o.g., never hinged, hinged in ungummed selvage only, deep color, tiny natural inclusion, **Fine**, an extremely scarce plate block.  
Scott No. 423 ..... \$17,500.

### 1914-1915 Washington-Franklin Issue, SL Watermark, Perf.10

- 1036 \*\* 6¢ red orange, o.g., never hinged, magnificent centering and brilliant fresh color, **Extremely Fine and choice**.  
Scott No. 429 ..... \$80.
- 1037 \*\* 8¢ pale olive green, o.g., never hinged, mathematically perfect centering, great color, an **Extremely Fine gem**.  
Scott No. 431 ..... \$60.
- 1038 \* 10¢ orange yellow, o.g., lightly hinged, exceptional centering amid beautifully balanced margins, deep rich color, bright & P.O. fresh, an **Extremely Fine gem**.  
Scott No. 433 ..... \$48.
- 1039 \*\* 15¢ gray, o.g., never hinged, **Very Fine**.  
Scott No. 437 ..... \$210.
- 1040 \* 30¢ orange red, o.g., large margins, deep color, **Fresh and Very Fine**.  
Scott No. 439 ..... \$250.
- 1041 \*\* 1¢ green coil, line pair, o.g., never hinged (gum skips), excellent centering and freshness, an **Extremely Fine gem**.  
Scott No. 441 ..... \$12.
- 1042 o 4¢ brown coil, horiz. pair, nicely centered amid large margins, wonderfully rich bright color and sharp impression, neat "14" duplex cancels, **Very Fine and choice**, a gorgeous pair; with 2001 P.S.E. certificate.  
Scott No. 446 ..... \$250.

# United States Stamps



1043 \*\* 5¢ blue coil, horizontal pair, o.g., never hinged, perfectly centered, with deep rich color, Extremely Fine and choice, rare this nice; with 1999 P.F. certificate.  
Scott No. 447 . . . . . \$190.

1044 o 2¢ carmine rose, type I, rotary coil, typical centering for this issue, bright carmine rose shade, wavy line machine cancel, Very Fine, a lovely example of this scarce used coil; with 2001 P.S.E. certificate.  
Scott No. 449 . . . . . \$500.

1045 \*\* 2¢ red, type II, rotary coil, o.g., never hinged, perfectly centered, with lovely bright fresh color, an Extremely Fine gem.  
Scott No. 454 . . . . . \$140.

1046 \* 2¢ red, type II, rotary coil, horiz. pair, o.g., Very Fine.  
Scott No. 454 . . . . . \$180.

1047 \*\* 2¢ red, type II, rotary coil, line pair, o.g., never hinged, extraordinarily well centered, lovely fresh bright color, Extremely Fine and choice.  
Scott No. 454 . . . . . \$725.

1048 \*\* 2¢ carmine, type III, rotary coil, line pair, o.g., never hinged, extraordinarily well centered, very bright and fresh, Extremely Fine and choice.  
Scott No. 455 . . . . . \$85.

1049 \*\* 2¢ carmine, type III, rotary coil, coil roll of about 700, o.g., never hinged, F.-V.F. (no photo).  
Scott No. 455 . . . . . approximately \$14,000.



1050 \* 3¢ violet, rotary coil, line pair, o.g., very lightly hinged, exceptionally well centered, bright fresh color, Very Fine; with 1985 P.F. certificate.  
Scott No. 456 . . . . . \$1,200.

1051 \* 2¢ carmine, imperf. coil, o.g., very lightly hinged, beautiful centering and margins, Extremely Fine.  
Scott No. 459 . . . . . \$250.



- 1052 \*\* 2¢ carmine, imperf. coil, horiz. line pair, o.g., never hinged, precision centering with evenly balanced margins all around, without the usual crease, brilliant color, P.O. fresh & pristine. **Superb**, an immaculate gem; with 1999 P.F. certificate.  
Scott No. 459 ..... \$1,600.



- 1053 \* 2¢ carmine, imperf. coil, line pair, o.g., very lightly hinged, perfectly centered, very bright and fresh, usual light crease between stamps (as have nearly all known examples), **otherwise Extremely Fine**, a premium example; with 1996 P.F. certificate.  
Scott No. 459 ..... \$1,050.

### 1916-1919 Washington-Franklin Issue, Unwatermarked, Perf. 10

- 1054 \*\* 4¢ orange brown, block of 4, o.g., never hinged, rich color. **Fresh and F.V.F.**  
Scott No. 465 ..... \$310.
- 1055 \*\* 8¢ olive green, block of 4, o.g., never hinged, **Fresh and F.V.F.**  
Scott No. 470 ..... \$400.
- 1056 \*\* 9¢ salmon red, right margin plate block of 6, o.g., never hinged, bright color, natural paper inclusion in middle left stamp, **F.V.F.**  
Scott No. 471 ..... \$1,175.
- 1057 o 50¢ light violet, beautifully centered amid large margins, light cancel, **Extremely Fine** (no photo).  
Scott No. 477 ..... \$60.
- 1058 \* \$1 violet black, o.g., h.r., rich intense color, **F.V.F.**  
Scott No. 478 ..... \$775.



- 1059 \*\* \$5 light green, o.g., never hinged, perfectly centered, beautifully bright and fresh, flawless in every respect, **an Extremely Fine gem**; with 2000 P.S.E. certificate.  
Scott No. 480 ..... \$425.

- 1060 \* \$5 light green, o.g., lightly hinged, nicely centered amid large margins, **Fresh and Very Fine**.  
Scott No. 480 ..... \$240.

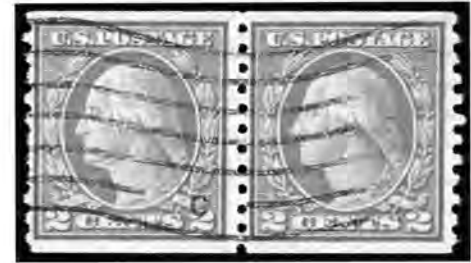

- 1061 o 2¢ carmine, type II, coil, horiz. pair, well centered, deep color, machine cancel, couple nibbed perfs at left, **otherwise Extremely Fine**, still a lovely example of this very rare and seldom seen used pair; with 2000 A.P.S. certificate.  
Scott No. 491 ..... \$2,750.
- 1062 \*\* 4¢ orange brown coil, line pair, o.g., never hinged, beautifully fresh and well centered, **Extremely Fine**.  
Scott No. 495 ..... \$125.

### 1917-1919 Washington-Franklin Issue, Perf. 11

- 1063 \*\* 5¢ rose error, o.g., never hinged, beautifully fresh and well centered, **an Extremely Fine gem**; with 2000 P.F. certificate.  
Scott No. 505 ..... \$600.
- 1064 \*\* 5¢ rose error, the double error in a block of 12, o.g., never hinged, exceptionally centered throughout especially the errors, bright rich color beautifully fresh, **Extremely Fine and choice**, very scarce to find in this condition; with 1998 P.F. certificate.  
Scott No. 505 ..... \$2,100.
- 1065 \*\* 10¢ orange yellow, o.g., never hinged, absolutely perfect centering, very bright and fresh, **Extremely Fine**, very scarce this nice.  
Scott No. 510 ..... \$29.
- 1066 \*\* 10¢ orange yellow, o.g., never hinged, precision centering amid large margins, rich color, fresh, **Extremely Fine and choice**; with 1999 P.F. certificate.  
Scott No. 510 ..... \$29.



- 1067 \*\* 11¢ dark green, perf 10 at top, o.g., never hinged, fresh, **Very Fine**, a rare perf variety.  
Scott No. 511a ..... \$3,500.





1058



1060



1062



1063



1065



1066



1056



1054



1069



1055



1064



1072



1071



1073



- 1068 \* 11¢ light green, perf 10 at top, top stamp in vert. pair with normal, o.g., lightly hinged, well centered amid large margins, rich vibrant color, **Extremely Fine and choice**, an exceptional example of this extremely rare mixed perf. variety especially in pair with normal; with 2001 P.S.E. and photocopy 1994 P.F. for block certificates.  
Scott No. 511a . . . . . \$1,750 as single.

- 1069 \*\* 13¢ apple green, o.g., never hinged, perfectly centered amid large evenly balanced margins, P.O. fresh, an **Extremely Fine gem**.  
Scott No. 513 . . . . . \$19.



- 1070 \*\* 20¢ light ultramarine, bottom margin single, o.g., never hinged, wonderfully centered amid enormous evenly balanced margins, bright color, fresh, an **Extremely Fine jumbo**, a fantastic & choice stamp with such amazingly huge margins; with 2001 P.S.E. certificate.  
Scott No. 515 . . . . . \$80.

- 1071 \*\* 50¢ red violet, right margin single, o.g., never hinged (small natural gum skips), well centered amid large oversized margins, rich color, **Very Fine and choice**; with 2001 P.S.E. certificate.  
Scott No. 517 . . . . . \$115.

- 1072 \*\* \$1 violet brown, o.g., never hinged, beautifully well centered within large margins, deep rich color, **Superb**, a marvelously choice gem.  
Scott No. 518 . . . . . \$90.

- 1073 \*\* \$1 violet brown, o.g., never hinged, perfectly centered within large margins, rich bright color, **Superb**, an immaculate gem; with photocopy of 2000 P.F. certificate for pair.  
Scott No. 518 . . . . . \$90.



1074



1075



1076



1077



1078



1079



1080

- 1074 o \$1 deep brown, large margins, rich distinctive color, double oval cancels, couple creases at bottom left, otherwise Very Fine, still a nice example of this scarce variety; with 1996 P.F. certificate.  
 Scott No. 518b ..... \$1,050.

## 1918-1923 Issues

- 1075 \*\* 2c carmine, DL watermark, o.g., never hinged (pencil mark on gum), fresh, F.-V.F.  
 Scott No. 519 ..... \$675.
- 1076 \* 2c carmine, DL watermark, o.g., very lightly hinged, perfectly centered, Extremely Fine, a beauty.  
 Scott No. 519 ..... \$400.
- 1077 \* 2c carmine, DL watermark, o.g., very lightly hinged, fresh, F.-V.F.  
 Scott No. 519 ..... \$400.
- 1078 \* \$2 orange red & black, o.g., nicely centered, bright color, Very Fine.  
 Scott No. 523 ..... \$625.
- 1079 \* \$2 orange red & black, o.g., very lightly hinged, nicely centered, Very Fine.  
 Scott No. 523 ..... \$625.
- 1080 \* \$2 orange red & black, o.g., lightly hinged, F.-V.F.  
 Scott No. 523 ..... \$625.
- 1081 \* \$2 orange red & black, o.g., barest trace of hinge, fresh, minor gum soak at bottom left, F.-V.F.  
 Scott No. 523 ..... \$625.



- 1082 \* \$2 orange red & black, top margin plate block of 8, full o.g., rich colors, Very Fine, a stunning and rare plate block.  
 Scott No. 523 ..... \$12,000.

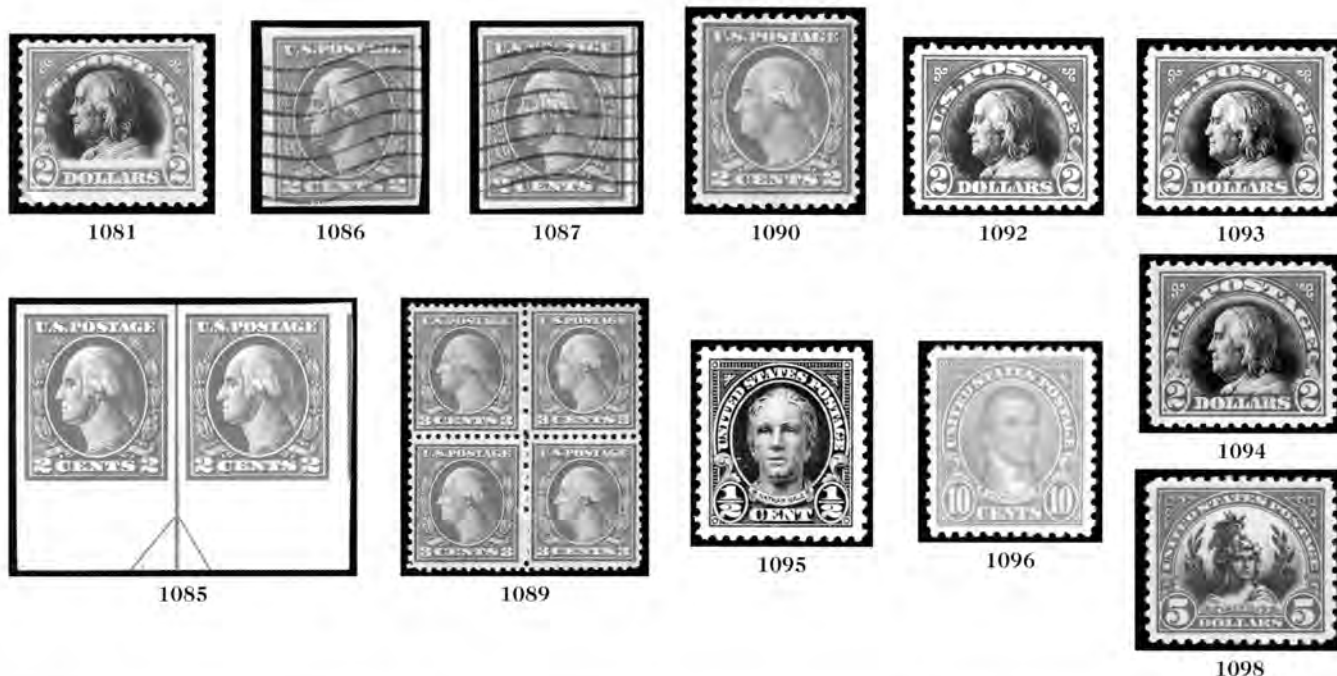

- 1083 \*\* \$5 deep green & black, o.g., never hinged, wonderfully centered amid large margins, deep colors, fresh, **Extremely Fine and choice**.  
Scott No. 524 ..... \$350.
- 1084 \*\* 2¢ carmine Offset, type V, bottom margin plate block of 6, o.g., never hinged, **Fresh and Very Fine** (no photo).  
Scott No. 527 ..... \$250.
- 1085 \* 2¢ carmine, Offset imperf., type V, bottom margin pair with arrow, o.g., lightly hinged, **Very Fine**.  
Scott No. 533 ..... \$275.
- 1086 o 2¢ carmine, Offset imperf., type VII, bright fresh color, neat machine cancel, **Very Fine**.  
Scott No. 534B ..... \$1,050.
- 1087 o 2¢ carmine, Offset imperf., type VII, good color and margins, light machine cancel, **Very Fine**.  
Scott No. 534B ..... \$1,050.
- 1088 \*\* 1¢ green, rotary coil waste, top margin block of 6 with plate number and star, o.g., never hinged, **Fresh and F.V.F.** (no photo).  
Scott No. 538 ..... \$114.
- 1089 \*\* 3¢ violet, rotary coil waste, block of 4, o.g., never hinged, **Fresh and Very Fine**.  
Scott No. 541 ..... \$290.
- 1090 \*\* 2¢ carmine rose, rotary coil waste, o.g., never hinged, fresh, **F.V.F.**.  
Scott No. 546 ..... \$200.



- 1091 o 2¢ carmine rose, rotary coil waste, wonderfully well centered amid large margins, bold bright color, partial black town and purple British receiving cancels, an **Extremely Fine gem**, a fantastically choice stamp, especially so with color cancel; with 2001 P.S.E. certificate.  
Scott No. 546 ..... \$160.
- 1092 \*\* \$2 carmine & black, o.g., never hinged, beautifully well centered, **Extremely Fine**; with photocopy of 1999 P.F. certificate for block.  
Scott No. 547 ..... \$325.
- 1093 \* \$2 carmine & black, o.g., lightly hinged, well centered, deep colors, **Extremely Fine**.  
Scott No. 547 ..... \$200.
- 1094 \* \$2 carmine & black, o.g., very lightly hinged, perfectly centered within unusually large margins, **Extremely Fine**.  
Scott No. 547 ..... \$200.

## 1922-1992 Issues

- 1095 \*\* 1/2¢ olive green, o.g., never hinged, exceptional centering amid huge beautifully balanced margins, rich color, fresh, an **Extremely Fine gem**, rarely seen this big; with 2000 P.S.E. certificate.  
Scott No. 551 ..... Estimate \$75-100.
- 1096 \*\* 10¢ orange, o.g., never hinged, beautifully centered amid large wonderfully balanced margins, radiant color, P.O. fresh, an **Extremely Fine gem**; with 2001 P.S.E. certificate.  
Scott No. 562 ..... \$29.



1097 \*\* \$2 deep blue, o.g., never hinged (gum skip), Fresh and Very Fine (no photo).  
Scott No. 572 ..... \$145.

1098 \*\* \$5 carmine & blue, o.g., never hinged, beautifully well centered, Extremely Fine.  
Scott No. 573 ..... \$240.

1099 \*\* \$5 carmine & blue, o.g., never hinged, well centered, fresh, Extremely Fine.  
Scott No. 573 ..... \$240.

1100 \*\* \$5 carmine & blue, o.g., never hinged, Very Fine.  
Scott No. 573 ..... \$240.



1101 \*\* 2¢ carmine, rotary, o.g., never hinged, wonderfully well centered, especially for this difficult issue, very fresh, an Extremely Fine gem.  
Scott No. 579 ..... \$145.

1102 \*\* 2¢ carmine, rotary, block of 4, o.g., never hinged, fresh, Fine.  
Scott No. 579 ..... \$580.

1103 \*/\*\* 2¢ carmine, rotary, top margin plate block of 6 with star, o.g., hinged at top, never hinged at bottom, well centered, pencil notation in margin, Fresh and Extremely Fine, tough to find with such exceptional centering; with 1984 P.F. certificate.  
Scott No. 579 ..... \$600.

1104 o 2¢ carmine, rotary, block of 4, rich color, New York oval cancels, F.V.F., a scarce block.  
Scott No. 579 ..... \$900.

1105 \*\* 2¢ carmine, rotary coil waste, o.g., never hinged, fresh and well centered, Very Fine, an unusually choice example; with 1996 P.S.E. certificate for block.  
Scott No. 595 ..... \$475.

1106 \* 2¢ carmine, rotary coil waste, o.g., lightly hinged, well centered amid large oversized margins, Fresh and Extremely Fine, a big stamp.  
Scott No. 595 ..... \$300.

1107 \* 2¢ carmine, rotary coil waste, o.g., nicely centered, strong color, fresh, Very Fine.  
Scott No. 595 ..... \$300.

1108 \*\* 2¢ carmine, rotary coil waste, block of 4, o.g., never hinged, fresh, Fine.  
Scott No. 595 ..... \$1,900.

1109 \*/\*\* 2¢ Harding, Schermack type III perfs, horiz. paste-up strip of 4 with siderographer's initials "J.C.F." on paste-up tab, o.g., paste-up pair lightly hinged, never hinged at ends, well centered, deep shade, Extremely Fine, catalog value for paste-up pair and two singles; with 2000 P.F. certificate.  
Scott No. 611 ..... \$275.

1110 \*\* 2¢ Lexington-Concord, o.g., never hinged, precision centering amid enormous margins, bright & fresh, a Superb jumbo.  
Scott No. 618 ..... \$8.



1111 \*\* 17¢ black, o.g., never hinged, wonderfully centered amid huge margins all around, an Extremely Fine jumbo, a marvelous stamp; with 2001 P.S.E. certificate.  
Scott No. 623 ..... \$24.

1112 \*\* 1½¢ yellow brown, without gum breaker, vert. pair, o.g., never hinged, fresh, Very Fine (no photo).  
Scott No. 631 ..... \$160.

1113 \*/\*\* 1½¢ yellow brown, without gum breaker ridges, block of 4 and 2 horiz pairs, o.g., 3 stamps never hinged, Very Fine (no photo).  
Scott No. 631 ..... \$630.

1114 \*\* 2¢-5¢ Civil Aeronautics complete, o.g., never hinged, an Extremely Fine jumbo set.  
Scott Nos. 649-650 ..... \$9.

1115 \* 1¢-10¢ Nebr. set complete, o.g., lightly hinged, fresh, F.V.F.  
Scott Nos. 669-679 ..... \$359.

1116 \*/\*\* 8¢ Nebr., plate block of 4, o.g., l.h. (3 stamps never hinged), Fine.  
Scott No. 677 ..... \$400.

1117 \* ½¢-\$5 Presidential set complete, including coils, the coils including both singles and pairs, o.g., lightly hinged, F.V.F. (no photo).  
Scott Nos. 803-834, 839-851 ..... \$264.

1118 \*\* \$1-\$5 Presidentials, plate blocks of 4, o.g., never hinged, Very Fine.  
Scott Nos. 832-834 ..... \$570.

1119 \*\* \$5 Presidential, o.g., never hinged, perfectly centered amid oversized margins, fresh, Extremely Fine, a gem.  
Scott No. 834 ..... \$95.

1120 \*\* \$5 Presidential, centerline block of 4, o.g., never hinged, fresh, Very Fine.  
Scott No. 834 ..... \$425.

1121 \*\* 1976 Bicentennial souvenir sheets, about 125 sets in presentation packs, o.g., never hinged, F.V.F. (no photo).  
Scott Nos. 1686-1689 ..... \$2,375.

1122 \*\* 1976 Bicentennial souvenir sheets, 25 sets in original envelopes, o.g., never hinged, Very Fine (no photo).  
Scott Nos. 1686-1689 ..... \$475.

1123 \*\* 1981 18¢ Flag & Lighthouse coil, plate number 6, strip of 3, o.g., never hinged, fresh, Very Fine, one of the rarest 20th century plate number coils in existence.  
Scott No. 1891 ..... \$1,800.

1124 \*\* 1981 20¢ Fire Pumper coil, plate #2 strip of 3, o.g., never hinged, Very Fine and scarce (no photo).  
Scott No. 1908 ..... \$180.

1125 \*\* 1982 20¢ Consumer Education coil, 2 plate number strips of 5 (#'s 3 & 4), o.g., never hinged, Very Fine (no photo).  
Scott No. 2005 ..... \$220.

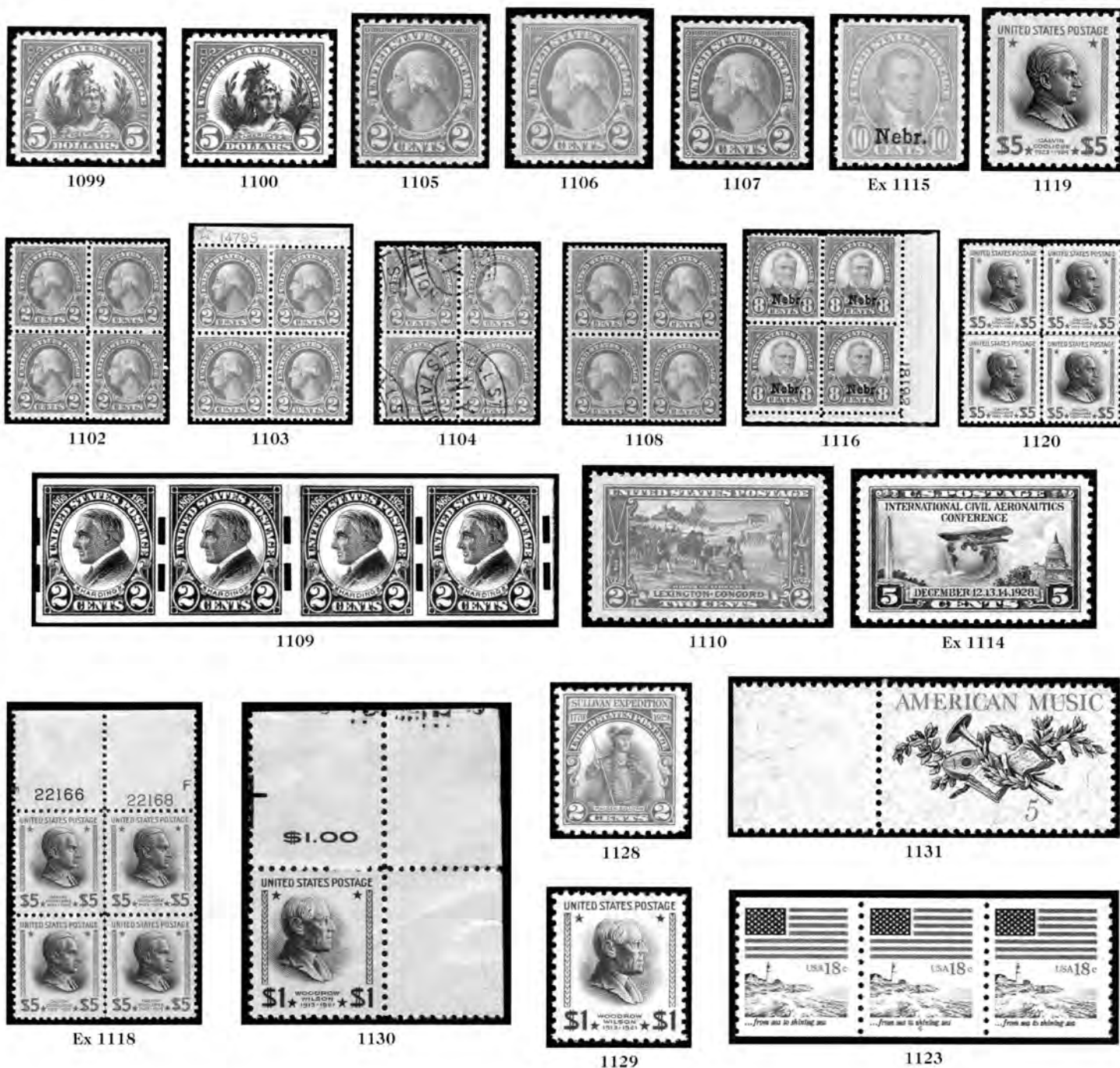

- |      |     |   |        |
|------|-----|---|--------|
| 1126 | *** | 1992 Columbian souvenir sheets, 25 complete sets, o.g., never hinged, F.-V.F., face value \$408 (no photo).<br>Scott Nos. 2624-2629 . . . . .               | \$685. |
| 1127 | *** | 1992 Columbian souvenir sheets, 10 complete sets in original Post Office folders, o.g., never hinged, F.-V.F. (no photo).<br>Scott Nos. 2624-2629 . . . . . | \$274. |

## Modern Errors

- 1128 \*\* 1929 2c Sullivan Expedition, lake color error, o.g., never  
hinged, large margins, rich lake color, bright & fresh, **Very  
Fine**, a lovely example of this rare color variety; with 2001  
P.S.E. certificate.  
Scott No. **657a** . . . . . \$750.

- |      |    |   |                 |
|------|----|---|-----------------|
| 1129 | ** | <b>1951 \$1 Presidential, watermarked USIR, o.g., never hinged, perfect in every respect, Extremely Fine; with photocopy of 1997 P.S.E. certificate for block.</b><br>Scott No. <b>832b</b> . . . . . | <b>\$225.</b>   |
| 1130 | ** | <b>1951 \$1 Presidential, watermarked USIR, corner margin single, o.g., never hinged, wrinkle and small tear in margin only, Very Fine.</b><br>Scott No. <b>832b</b> . . . . .                        | <b>\$250.</b>   |
| 1131 | ** | <b>1964 5¢ American Music, blue omitted, left margin single, o.g., never hinged, Very Fine, only 20-40 issued; with 1997 P.F. certificate.</b><br>Scott No. <b>1252a</b> . . . . .                    | <b>\$1,000.</b> |

- 1132 \*\* 1968 6¢ Disney, imperf., horiz. pair, o.g., never hinged, Very Fine, only 100 pairs issued.  
Scott No. 1355e ..... \$675.
- 1133 \*\* 1973 8¢ Progress in Electronics, black omitted, o.g., never hinged (mount reaction), Very Fine, only 300-400 issued.  
Scott No. 1501a ..... \$500.
- 1134 \*\* 1973 8¢ Christmas, radical design/perf shift, with value and identity tablet appearing at top, right margin block of 4, o.g., never hinged, Very Fine (no photo).  
Scott No. 1507 ..... Estimate \$30-40.
- 1135 \*\* 1974 10¢ Energy Conservation, orange & green omitted, o.g., never hinged, F.-V.F., only 150-250 issued.  
Scott No. 1547b ..... \$650.
- 1136 \*\* 1979 15¢ Seeing Eye Dogs, imperf., vert. pair, o.g., never hinged, Very Fine, only 100 pairs issued.  
Scott No. 1787a ..... \$425.
- 1137 \*\* 1981 18¢ Flag & Lighthouse coil, imperf., plate #5 number strip of 5, o.g., never hinged, fresh, Very Fine.  
Scott No. 1891a ..... Estimate \$150-200.
- 1138 \*\* 1984 20¢ Family Unity, imperf. vert., horiz. pair, o.g., never hinged, Combination Press s.e. at top variety, Very Fine, only 50 pairs issued.  
Scott No. 2104a ..... \$550.
- 1139 \*\* 1990 5¢ Circus Wagon coil, imperf., horiz. pair, o.g., never hinged, usual centering for this issue, fresh, Very Fine, less than 100 pairs issued.  
Scott No. 2452e ..... \$900.
- 1140 \*\* 1990 10¢ Tractor Trailer coil, imperf., horiz. pair, o.g., never hinged, Very Fine.  
Scott No. 2457a ..... \$350.
- 1141 \*\* 1994 \$2 Madison souvenir sheet, major double transfer, o.g., never hinged, Very Fine (no photo).  
Scott No. 2875 ..... \$150.
- 1142 \*\* 1996 32¢ Olympics, imperf., full pane of 20, o.g., never hinged, Very Fine, 60+ panes issued.  
Scott No. 3068u ..... \$1,500.

## Airmail

- 1143 \*\* 1918-23 Airmail sets complete, o.g., never hinged, exceptional centering overall, bright & fresh, an Extremely Fine set.  
Scott Nos. C1-C6 ..... \$820.
- 1144 \* 1918 6¢-24¢ First Airmail set complete, o.g., hinged, F.-V.F.  
Scott Nos. C1-C3 ..... \$275.
- 1145 \* 1918 6¢-24¢ First Airmail set complete, o.g., F.-V.F.  
Scott Nos. C1-C3 ..... \$275.
- 1146 \*\* 1918 6¢ orange, plate block of 6, o.g., never hinged, F.-V.F.  
Scott No. C1 ..... \$1,100.
- 1147 \*\* 1918 16¢ green, top plate block of 6, o.g., never hinged (natural gum bends), fresh and well centered, Very Fine.  
Scott No. C2 ..... \$1,650.



- 1148 \*\* 1918 24¢ carmine rose & blue, o.g., never hinged, perfectly centered within oversized margins, very bright and fresh, Extremely Fine, a remarkably choice gem; with 2000 P.F. certificate.  
Scott No. C3 ..... \$160.
- 1149 \*\* 1918 24¢ carmine rose & blue, plate block of 4, o.g., never hinged, some light gum creases, otherwise F.-V.F.  
Scott No. C3 ..... \$475.



- 1150 \*\* 1930 65¢-\$2.60 Graf Zeppelin set complete, o.g., never hinged, beautifully well centered throughout, Extremely Fine.  
Scott Nos. C13-C15 ..... \$2,235.



- 1151 \* 1930 65¢-\$2.60 Graf Zeppelin set complete, o.g., lightly hinged, Very Fine.  
Scott Nos. C13-C15 ..... \$1,550.



# United States Stamps

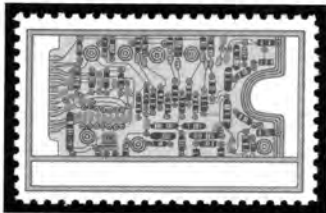

1133



1139

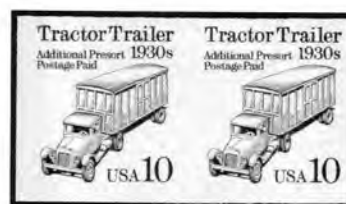

1140



1135



1136

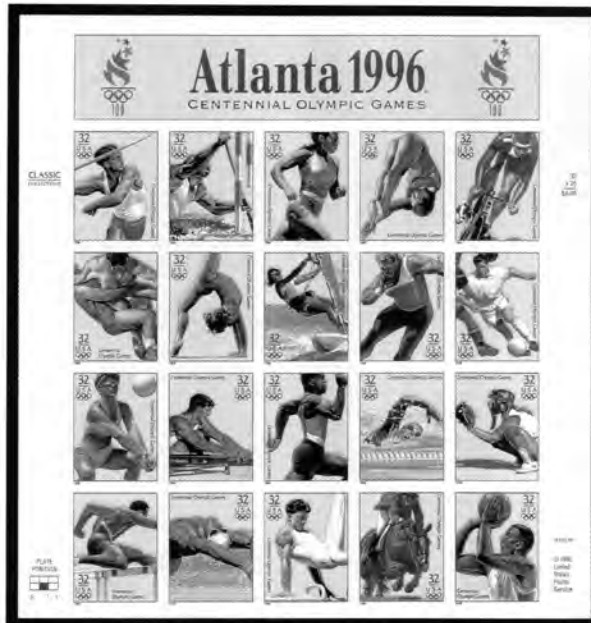

1142

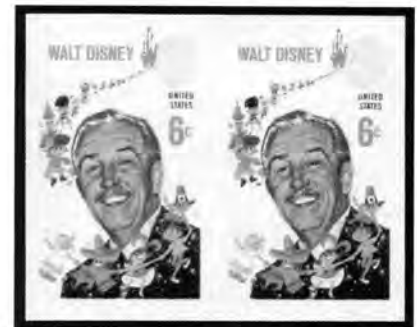

1132

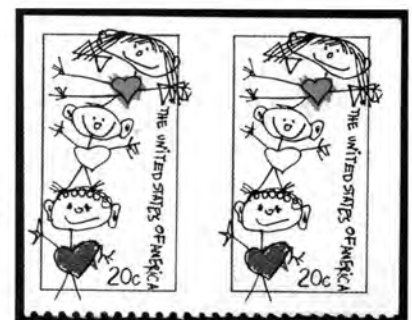

1138



1137



Ex 1143



1146



1147



1149



Ex 1144



Ex 1145



1152



1153

1152 \*\* 1930 65c green, o.g., never hinged, perfectly centered, Extremely Fine, a beauty.  
Scott No. C13 . . . . . \$360.

1153 \*\* 1930 65c green, o.g., never hinged, well centered, Very Fine.  
Scott No. C13 . . . . . \$360.

- 1154 \* 1930 65¢ green, o.g., lightly hinged, well centered, Very Fine.  
Scott No. C13 . . . . . \$250.
- 1155 \* 1930 65¢ green, o.g., h.r., F-V.F.  
Scott No. C13 . . . . . \$250.
- 1156 \* 1930 65¢ green, o.g., h.r. (light gum crease), well centered, Very Fine.  
Scott No. C13 . . . . . \$250.



- 1157 \*\* 1930 65¢ green, bottom margin block of 4 with plate number, o.g., never hinged (small gum skips), Very Fine.  
Scott No. C13 . . . . . \$1,440.



- 1158 \*/\*\* 1930 65¢ green, block of 4, o.g., lightly hinged at top, never hinged at bottom, all well centered amid large margins, rich color, bright & fresh, Extremely Fine.  
Scott No. C13 . . . . . \$1,220.
- 1159 o 1930 65¢ green, beautifully centered amid large margins, rich color, neat duplex cancel, Extremely Fine and choice, ; with 2001 P.S.E. certificate.  
Scott No. C13 . . . . . \$160.
- 1160 o 1930 65¢ green, light machine cancel, F-V.F.  
Scott No. C13 . . . . . \$160.
- 1161 \*\* 1930 \$1.30 brown, o.g., never hinged, a perfectly centered gem, Extremely Fine, ; with 2000 P.S.E. certificate.  
Scott No. C14 . . . . . \$725.
- 1162 \* 1930 \$1.30 brown, slightly disturbed o.g., beautifully well centered, Extremely Fine.  
Scott No. C14 . . . . . \$500.



- 1163 \*/\*\* 1930 \$1.30 brown, block of 4, o.g., lightly hinged at top, never hinged at bottom, nicely centered, bright & fresh, Very Fine and choice.  
Scott No. C14 . . . . . \$2,450.



- 1164 \*\* 1930 \$1.30 brown, bottom plate block of 6, o.g., never hinged (minor gum bends), F-V.F.  
Scott No. C14 . . . . . \$7,750.
- 1165 o 1930 \$1.30 brown, wonderfully centered amid large beautifully balanced margins, bright color, neat slogan cancel, an Extremely Fine gem, a choice use stamp; with 2001 P.S.E. certificate.  
Scott No. C14 . . . . . \$375.
- 1166 o 1930 \$1.30 brown, well centered, light machine cancel, Very Fine.  
Scott No. C14 . . . . . \$375.
- 1167 o 1930 \$1.30 brown, light slogan cancel, F-V.F.  
Scott No. C14 . . . . . \$375.
- 1168 o 1930 \$1.30 brown, very light grid cancel, Fine.  
Scott No. C14 . . . . . \$375.



- 1169 \*\* 1930 \$2.60 blue, o.g., never hinged, fresh and well centered, Extremely Fine, ; with 2000 P.F. certificate.  
Scott No. C15 . . . . . \$1,150.
- 1170 \* 1930 \$2.60 blue, o.g., lightly hinged, beautifully well centered, Extremely Fine.  
Scott No. C15 . . . . . \$800.

# United States Stamps



1154



1155



1156



1159



1160



1161



1162



1165



1166



1167



1168



1170



1171



1173



1174

- 1171 \*\* 1930 \$2.60 blue, o.g., never hinged, well centered, fresh, small gum crease, Extremely Fine.  
Scott No. C15 \$1.150.



- 1172 \* 1930 \$2.60 blue, block of 4, o.g., nicely centered, strong color, Very Fine.  
Scott No. C15 \$3,500.

- 1173 o 1930 \$2.60 blue, light eds, F-V.F.  
Scott No. C15 \$575.

- 1174 o 1930 \$2.60 blue, well centered amid large margins, slogan cancel, tiny sealed tear in left margin, otherwise Extremely Fine, ; with 2001 P.S.E. certificate.  
Scott No. C15 \$575.

- 1175 \*\* 1933 50c green, block of 4, o.g., never hinged, F-V.F.  
Scott No. C18 \$440.

- 1176 \*\* 1933 50c green, block of 9 with plate number, o.g., never hinged, F-V.F.  
Scott No. C18 \$990.

- 1177 \*\* 1933 50c green, plate block of 6, o.g., never hinged, F-V.F.  
Scott No. C18 \$775.

- 1178 \*\* 1933 50c green, bottom plate block of 6, o.g., n.h. (minor gum skips), F-V.F.  
Scott No. C18 \$775.

- 1179 \*\* 1933 50c green, bottom margin plate block of 6, o.g., never hinged, nicely centered, bright & fresh, minor natural gum wrinkle, Very Fine.  
Scott No. C18 \$775.



- 1180 o 1933 50¢ green, wonderfully centered amid large margins, rich color, neat duplex corner cancel, **Extremely Fine and choice**.  
Scott No. C18 . . . . . \$70.
- 1181 \*\* 1958 7¢ blue coil, 200 stamps in strips including line pairs, perfs unchecked, o.g., never hinged (no photo).  
Scott No. C52 . . . . . Estimate \$30-40.
- 1182 \*\* 1969 10¢ Moon Landing, rose red omitted, corner margin plate number single, o.g., never hinged, **Very Fine**, only 250-300 issued.  
Scott No. C76a . . . . . \$500.
- 1183 \*\* 1973 13¢ Airmail, untagged, without Bureau precancel, right margin single, o.g., never hinged, **Fine**, a scarce unlisted variety.  
Scott No. C79b var . . . . . Estimate \$250-300.

## Special Delivery



- 1184 \*\* 1893 10¢ orange, o.g., never hinged (light pencil mark on gum), exceptionally well centered, very fresh, **Extremely Fine**.  
Scott No. E3 . . . . . \$350.
- 1185 \* 1893 10¢ orange, slightly disturbed o.g., good color and centering, **Very Fine**.  
Scott No. E3 . . . . . \$200.
- 1186 \*\* 1893 10¢ orange, o.g., never hinged, fairly well centered, bright vibrant color, **Fresh and F.V.F.**.  
Scott No. E3 . . . . . \$350.
- 1187 \*\* 1895 10¢ blue, o.g., never hinged, **F.V.F.**.  
Scott No. E5 . . . . . \$275.
- 1188 \*\* 1908 10¢ green, o.g., never hinged, beautifully well centered within large margins, **Extremely Fine and choice**; with 1997 P.F. certificate.  
Scott No. E7 . . . . . \$105.
- 1189 \*\* 1908 10¢ green, right margin plate number and imprint strip of 3, o.g., never hinged, **Very Fine**.  
Scott No. E7 . . . . . \$300.



- 1190 \*\* 1914 10¢ ultramarine, o.g., never hinged, well centered amid large margins, **Extremely Fine**.  
Scott No. E9 . . . . . \$325.

- 1191 \*\* 1917 10¢ ultramarine, plate number single, o.g., never hinged, beautifully well centered within very wide margins, an **Extremely Fine jumbo**.  
Scott No. E11 . . . . . \$35.

## Postage Dues

- 1192 \* 1879 2¢ brown, large part o.g., choice centering and color, **Extremely Fine** (no photo).  
Scott No. J2 . . . . . \$375.
- 1193 \*\* 1884 2¢ red brown, o.g., never hinged, amazingly well centered, very bright and fresh, **Extremely Fine**, a real beauty, rarely seen this nice; with 2001 P.S.E. certificate.  
Scott No. J16 . . . . . \$68 for hinged.
- 1194 \*\* 1884 30¢ red brown, o.g., never hinged, well centered, rich color, **Extremely Fine**.  
Scott No. J20 . . . . . \$165 for hinged.



1195

- 1195 \* 1896 50¢ deep claret, o.g., very lightly hinged, gorgeous centering and lovely bright fresh color, an **Extremely Fine gem**.  
Scott No. J44 . . . . . \$350.



1196



1197

- 1196 \* 1910 10¢ deep claret, o.g., barest trace of hinge, gorgeous centering within especially "fat" margins, with lovely bright fresh color, an **Extremely Fine gem**; with photocopy of 1999 P.F. certificate for block.  
Scott No. J49 . . . . . \$115.
- 1197 \*\* 1930 50¢ carmine, o.g., never hinged, beautifully centered, fresh, **Extremely Fine**, choice so nice.  
Scott No. J76 . . . . . \$250.
- 1198 o 1930 \$5 carmine, top margin plate block of 6, Kansas City machine cancel, **F.V.F.** (no photo).  
Scott No. J78 . . . . . Estimate \$75-100.
- 1199 \*\* 1959 ½¢ carmine rose & black, plate block of 4, o.g., never hinged, **Very Fine**.  
Scott No. J88 . . . . . \$180.

# United States Stamps



1176



1177



1178



1179



1175



1182



1189



1180



1183



1185



1186



1187



1188



1191



1193



1194

## Offices in China

- 1200 \* 1919 18¢ on 9¢ salmon red, o.g., beautifully centered, bright color, **Extremely Fine and choice**.  
Scott No. K9 ..... \$60.
- 1201 \* 1919 20¢ on 10¢ orange yellow, o.g., well centered, **Extremely Fine** (no photo).  
Scott No. K10 ..... \$55.
- 1202 \*\* 1919 60¢ on 30¢ orange red, o.g., never hinged, well centered, intensely rich color, **Very Fine**.  
Scott No. K14 ..... \$200.



- 1203 \* 1919 \$1 on 50¢ light violet, o.g., hinged, precision centering amid well balanced margins, strong color, **Extremely Fine and choice**; with 2001 P.S.E. certificate.  
Scott No. K15 ..... \$525.
- 1204 \* 1919 \$1 on 50¢ light violet, o.g., very lightly hinged, fresh color, **Fine**.  
Scott No. K15 ..... \$525.
- 1205 \* 1919 \$2 on \$1 violet brown, o.g., large margins, bright & fresh, **Very Fine**.  
Scott No. K16 ..... \$400.
- 1206 o 1919 \$2 on \$1 violet brown, perfectly centered amid well balanced margins, rich bright color, faint town cancel, thin and faint crease not detracting, **Extremely Fine appearance**, still a gorgeous used high value.  
Scott No. K16 ..... \$500.



1207



1208

- 1207 \*\* 1922 2¢ on 1¢ green, o.g., never hinged, perfectly centered, beautifully fresh, **Extremely Fine and choice**, marvelously choice; with 2000 P.F. certificate.  
Scott No. K17 ..... \$210.
- 1208 \*\* 1922 4¢ on 2¢ carmine, o.g., never hinged, beautifully centered amid large evenly balanced margins, **Extremely Fine and choice**.  
Scott No. K18 ..... \$190.

## Officials

- 1209 o 1873 6¢ Executive Dept., extraordinarily well centered, cork cancel, **Extremely Fine**, a real beauty; with 2001 P.F. certificate.  
Scott No. O13 ..... \$475.
- 1210 \* 1873 90¢ Interior Dept., o.g., hinged, well centered within impressively large margins, brilliantly fresh, **Extremely Fine**, outstandingly choice for this difficult issue; with 2001 P.S.E. certificate.  
Scott No. O24 ..... \$190.
- 1211 \* 1873 2¢ Justice Dept., full o.g., well centered amid full nicely balanced margins, exceptionally strong vibrant color, bright & fresh, **Extremely Fine**, a gorgeous stamp; with 2001 P.S.E. certificate.  
Scott No. O26 ..... \$200.
- 1212 \* 1873 2¢ Justice Dept., o.g., large margins, rich bright color, fresh, **Very Fine**.  
Scott No. O26 ..... \$200.
- 1213 o 1873 6¢ Justice Dept., beautifully centered amid uncommonly large well balanced margins, strong bright color, neat cork cancel, **Extremely Fine and choice**, an exceptional stamp, seldom seen this nice; with 2001 P.S.E. certificate.  
Scott No. O28 ..... \$30.
- 1214 \* 1873 10¢ Navy Dept., o.g., lightly hinged, handsomely well centered and P.O. fresh, **Very Fine**, a very pretty stamp; with photocopy of 2001 P.S.E. certificate for block.  
Scott No. O40 ..... \$80.
- 1215 \* 1873 1¢ Post Office Dept., top margin plate block of 14 with imprint and part arrow, o.g., intense color, top left stamp with light crease not affecting plate block, **Fine**, (no photo).  
Scott No. O47 ..... \$250.
- 1216 \* 1873 12¢ Post Office Dept., o.g., **Extremely Fine and choice**, (no photo).  
Scott No. O52 ..... \$35.
- 1217 S 1873 1¢ State Dept., Specimen overprint, small dotted "i" variety (position 7) & ribbed paper, no gum, small faults, **Fine appearance**.  
Scott No. O57Sb ..... \$110.
- 1218 o 1873 2¢ State Dept., wonderfully centered amid large nicely balanced margins, intensely rich color, beautifully bright, very light neat Washington, D.C. duplex cancel, an **Extremely Fine** gem, a striking stamp in outstanding condition; with 2000 P.F. certificate.  
Scott No. O58 ..... \$75.
- 1219 \* 1873 10¢ State Dept., full o.g., wonderfully centered amid large evenly balanced margins, spectacular deeply rich & brilliant color, sharp impression, bright & fresh, an **Extremely Fine** gem, an truly eye-arresting stamp; with 2000 P.F. certificate.  
Scott No. O62 ..... \$125.
- 1220 \*\* 1873 10¢ Treasury Dept., left margin block of 4, o.g., never hinged, deep color, tear in bottom left stamp, **otherwise Fine**, ; with 2000 P.F. certificate (no photo).  
Scott No. O77 ..... \$400.
- 1221 \*\* 1873 7¢ War Dept., horizontal pair, o.g., never hinged, fresh and well centered, **Very Fine**, ; with two 2000 P.S.E. certificates. The lot also contains a mint n.h. horiz. strip of 3 of the 1879 3¢ Interior Dept.  
Scott Nos. O87,O98 ..... \$260.





1199



1200



1202



1204



1205



1206



1209



1210



1211



1212



1213



1214



1217



1218



1219



1221



1222



1223



1224



1225



1226



Ex 1227



1228



1229

- 1222 \*\* 1879 6¢ Interior Dept., o.g., never hinged, beautifully well centered within large margins, bright fresh color, an Extremely Fine gem, wonderfully choice; with 2001 P.S.E. certificate.  
Scott No. O99 . . . . . \$5 for hinged.
- 1223 \*\* 1879 6¢ Interior Dept., o.g., never hinged, essentially perfect centering, brilliantly fresh color, Extremely Fine, a wonderfully choice gem; with 2000 P.S.E. certificate.  
Scott No. O99 . . . . . \$5 for hinged.
- 1224 (\*) 1879 30¢ Treasury Dept., no gum, nicely centered, strong color, corner crease at bottom left, Very Fine appearance, a scarce A.B.N.C. printing.  
Scott No. O112 . . . . . \$1,250.

- 1225 \*\* 1879 2¢ War Dept., horizontal pair, o.g., never hinged, perfectly centered within large margins, brilliantly fresh color, Extremely Fine and choice, a gem pair; with 2001 P.F. certificate.  
Scott No. O115 . . . . . \$10 for hinged.
- 1226 \*\* 1879 10¢ War Dept., block of 4, o.g., never hinged, strong color, F.V.F., ; with 2000 P.F. certificate.  
Scott No. O118 . . . . . \$160 for hinged.
- 1227 \*\* 1985-88 (22¢) red, blue & black, twenty plate number #1 strips of 3, o.g., never hinged, Very Fine.  
Scott No. O139 . . . . . \$800.

## Official Seals

- 1228 P Post Office Seal, 1879, brown, plate proof on India, horizontal pair, large margins, immaculate, **Extremely Fine**.  
Scott No. OX2aP3 . . . . . \$30.
- 1229 \* Post Office Seal, 1898, brown, imperf between horizontally, block of 4, disturbed o.g., **Very Fine**.  
Scott No. OX10 var . . . . . Estimate \$150-200.
- 1230 \* Typeset Seal, black, o.g., minor faults, **Very Fine** appearance, rare.  
Scott No. LOX1 . . . . . \$500.
- 1231 \* Typeset Seal, black, o.g., hinged, beautiful condition, **Extremely Fine**, rare.  
Scott No. LOX5 . . . . . \$500.
- 1232 o Typeset Seal, black, used (signed), light crease, **Extremely Fine** appearance.  
Scott No. LOX8 . . . . . \$50.
- 1233 \* Typeset Seal, black, o.g., lightly hinged, immaculate, **Extremely Fine** and choice, rare.  
Scott No. LOX12 . . . . . \$250.
- 1234 \* Typeset Seal, dark blue, o.g., lightly hinged, immaculate, **Extremely Fine** and choice.  
Scott No. LOX17 . . . . . \$150.
- 1235 (\*) Typeset Seal, dark blue, without gum, **Very Fine**.  
Scott No. LOX17 . . . . . \$150.



- 1236 \* Typeset Seal, black, o.g., lightly hinged, natural ink smear, **Very Fine**, a rare seal.  
Scott No. LOX19 . . . . . \$600.



- 1237 \* Typeset Seal, black, o.g., lightly hinged, immaculate, **Extremely Fine** and choice, very rare - only 3 known.  
Scott No. LOX21 . . . . . \$1,100.

## Newspaper Stamps



- 1238 \* 1879 \$48 yellow brown, o.g., lightly hinged, unusually choice centering, excellent color, **Extremely Fine**, a beauty; with 2001 P.F. certificate.  
Scott No. PR78 . . . . . \$800.
- 1239 \* 1879 \$48 yellow brown, o.g., hinged, excellent centering and margins, with rich bright color, **Extremely Fine** and choice, ; with 2000 P.F. certificate.  
Scott No. PR78 . . . . . \$800.
- 1240 \*\* 1885 1¢ black, o.g., never hinged, well centered, good color, **Very Fine** (no photo).  
Scott No. PR81 . . . . . \$28 for hinged.



- 1241 \* 1894 6¢ intense black, o.g., lightly hinged, fresh, F.-V.F., attractive and rare; with 2001 P.F. certificate.  
Scott No. PR93 . . . . . \$2,750.
- 1242 \* 1895 \$2 scarlet, o.g., bright color, gum crease, otherwise F.-V.F.  
Scott No. PR108 . . . . . \$850.
- 1243 \*\* 1897 \$2 scarlet, o.g., never hinged, perfectly centered, brilliant fresh color, **Superb**, spectacularly choice.  
Scott No. PR120 . . . . . \$35.
- 1244 \*\* 1896 \$10 green, plate number single (some perf separations), o.g., never hinged, beautifully fresh and well centered, an **Extremely Fine** gem.  
Scott No. PR122 . . . . . \$62.
- 1245 \*\* 1896 \$20 slate, o.g., never hinged, beautifully well centered, fresh intense color, flawless in every respect, an **Extremely Fine** gem.  
Scott No. PR123 . . . . . \$65.



1230

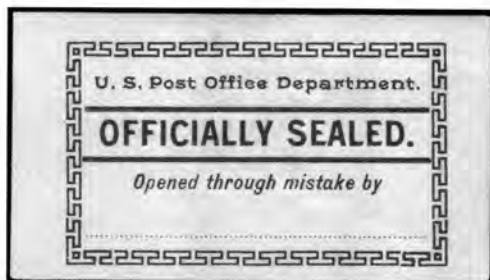

1231

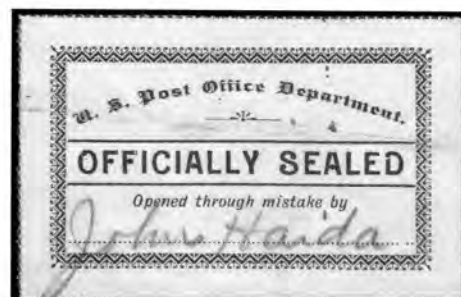

1232



1234



1233

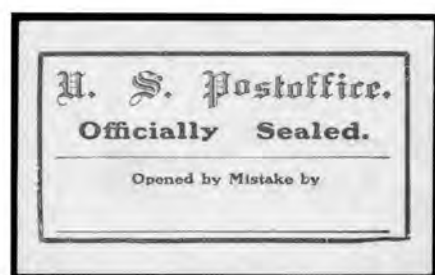

1235



1239



1242



1243



1244



1245



1248



1249



1250



1251

- 1246 \* 1896 \$100 purple, o.g., very lightly hinged, perfectly centered, fresh, **Extremely Fine**, a beauty (no photo).  
Scott No. PR125 . . . . . \$55.

## Parcel Post

- 1247 \*\* 1913 3¢ carmine rose, complete sheet of 50, o.g., never hinged, F.V.F., (no photo).  
Scott No. Q3 . . . . . \$1,600+.
- 1248 \*\* 1913 4¢ carmine rose, o.g., never hinged, a perfectly centered gem, **Extremely Fine**.  
Scott No. Q4 . . . . . \$65.

- 1249 \*\* 1913 15¢ carmine rose, o.g., never hinged, large margins, **Extremely Fine**.  
Scott No. Q7 . . . . . \$120.

- 1250 \* 1913 50¢ carmine rose, o.g., lightly hinged, perfectly centered, **Extremely Fine**, a beauty.  
Scott No. Q10 . . . . . \$280.

- 1251 \*\* 1913 75¢ carmine rose, o.g., never hinged, wonderfully centered amid large evenly balanced margins, strong bright color, an **Extremely Fine gem**.  
Scott No. Q11 . . . . . \$165.





- 1252 \*\* 1913 \$1 earmine rose, o.g., never hinged, beautiful centering and color, an Extremely Fine gem.  
Scott No. Q12 ..... \$625.

- 1253 \*\* 1912 10¢ dark green, o.g., never hinged (minor gum wrinkles), unusually well centered, Very Fine.  
Scott No. JQ4 ..... \$310.

## Locals

- 1254 \*\* Allen's City Dispatch, 1882 black, 4 complete sheets of 100, o.g., never hinged, fresh, decent centering, typical rough/partly separated selvage. F-V.F. (no photo).  
Scott No. 3L2 ..... \$4,750.



- 1255 (\*) D.O. Blood & Co., 1854 (1¢) bronze on lilac, block of 100 consisting of 4 complete panes of 25, no gum, large margins all around to just touching frameline of one stamp at top, all stamps in block showing the no period after "Blood's" variety, some light vertical creases with one staining the vertical row just right of center, Very Fine appearance, the largest known multiple, Ex-Low; with 1975 and 2000 P.F. certificates.  
Scott No. 15L14 ..... \$3,000 as panes.

- 1256 D.O. Blood & Co., 1855 (1¢) reddish vermilion, die essay on thin hard wove paper, similar to excepted design ("Philadelphia" fully spelled, hyphenated on issued stamp). Very Fine, an extremely rare essay.  
Scott No. 15L18E ..... Estimate \$500-750.

- 1257 P D.O. Blood & Co., 1855 (1¢) vermilion, trial color proof on India, bottom margin inscription block of 6, full margins, couple tiny tears in margins and some trivial wrinkling, Very Fine appearance, a lovely and very scarce local post proof, quite possibly unique.  
Scott No. 15L18TC ..... Estimate \$1,500-2,000.

- 1258 (\*) City Dispatch Post, 1842 3¢ black on grayish, no gum, large even margins, Extremely Fine, ; with 2001 P.S.E. certificate.  
Scott No. 40L1 ..... \$375.

- 1259 (\*) Wells Fargo & Co., 1862-64 25¢ red, block of 4, no gum, ample margins, light shade, small tone spot at bottom right, Very Fine.  
Scott No. 143L9 ..... \$210.

- 1260 \* New York, N.Y., 1864 10¢ blue Sanitary Fair, part o.g., fresh color, margins all around, Very Fine.  
Scott No. WV8 ..... \$250.

## Postal Stationery

- 1261 \* 1860 1¢ blue on orange, die 2, full corner cut square, fresh, Very Fine.  
Scott No. U23 ..... \$500.

- 1262 \* 1870 15¢ red orange on white & 15¢ red orange on amber, cut squares, fresh, Very Fine.  
Scott No. U96-97 ..... \$270.

- 1263 \* 1870 15¢ red orange on cream, cut square, fresh, Very Fine.  
Scott No. U98 ..... \$325.

- 1264 \* 1870 30¢ black on white & 90¢ earmine on white, full corner cut squares, Extremely Fine.  
Scott Nos. U102, U105 ..... \$220.

- 1265 \* 1874 24¢ purple on cream, cut square, fresh, Very Fine.  
Scott No. U203 ..... \$175.

- 1266 \* 1881-86 30¢ black indicia complete, cut squares, #U208-210 with full corners, Very Fine, a choice set.  
Scott No. U207-U210 ..... \$475.



- 1267 \* 1893 5¢ slate brown on white, color error, cut square, bright & fresh, Very Fine and choice, a lovely example of this rare & seldom seen error of color.  
Scott No. U350a ..... \$800.

- 1268 o 1916 1¢ green on amber, die 2, cut square, wavy line cancel, Very Fine and scarce.  
Scott No. U421a ..... \$175.

- 1269 \* 1932-34 3¢ & 1½¢ Washington, errors of color, two copies #U436h, cut squares, one 3¢ & 1½¢ full corners, Very Fine.  
Scott Nos. U436h, U481b ..... \$155.

- 1270 \* 1925 1½¢ on 1¢ green on manila, cut square, Very Fine.  
Scott No. U494 ..... \$350.



1253



1258



1260



1256



1257



1259



Ex 1262



1263



1265



1261



Ex 1264



Ex 1269



Ex 1266



1268



1270



1272



Ex 1273



Ex 1274



1275



1276



Ex 1277



Ex 1278



1279

- 1271 \* 1925 1½¢ on 1¢ green on amber & oriental buff, cut squares, full corners, **Extremely Fine** (no photo).  
Scott Nos. U508, U509B . . . . . \$115.
- 1272 \* War Dept., 1873 12¢ dark red, full corner cut square, rich color, pristine, **Extremely Fine**.  
Scott No. UO26 . . . . . \$110.
- 1273 \* War Dept., 1873 3¢ vermilion indicia complete, cut squares, #UO34 & UO36 full corners, fresh, **Very Fine**.  
Scott No. UO34-36 . . . . . \$166.
- 1274 \* War Dept., 1873 6¢ vermilion indicia complete, cut squares, bright & fresh, **Very Fine**.  
Scott Nos. UO37-38 . . . . . \$520.
- 1275 \* War Dept., 1873 10¢ vermilion, cut square, rich color, **Very Fine**.  
Scott No. UO39 . . . . . \$250.
- 1276 \* War Dept., 1873 12¢ vermilion, cut square, pristine, **Very Fine and choice**.  
Scott No. UO40 . . . . . \$125.
- 1277 \* War Dept., 1875 2¢ red, colored papers, cut squares, #UO48 full corner, **Extremely Fine**.  
Scott Nos. UO48-W50 . . . . . \$145.
- 1278 \* Postal Savings, 1911 1¢-2¢ complete, cut squares, #UO70 full corner, **Very Fine and choice**.  
Scott Nos. UO70-72 . . . . . \$261.

## Revenues

- 1280 E Washington essay, brown on light pink, head vignette on tinted glazed card (91x61mm), unmasked impression with "No. 13" at left, **Very Fine**.  
Turner No. Essay 122C . . . . . Estimate \$150-200.
- 1281 E Washington essay, olive on light blue, head vignette on tinted glazed card (91x57mm), unmasked impression with "No. 13" at left, wrinkle in card away from design, F.-V.F.  
Turner No. Essay 122C . . . . . Estimate \$75-100.
- 1282 E Washington essay, bright blue, masked vignette die essay on India (47x92mm), faint horiz creases in top margin, otherwise **Very Fine**.  
Turner No. Essay 123B . . . . . Estimate \$150-200.
- 1283 E Washington vignette essay, masked impression large die on India paper in plum (61x109mm), **Very Fine and attractive**.  
Turner No. Essay 123B . . . . . Estimate \$50-75.
- 1284 E Washington essay, blue on pink, die essay of vignette with floral design & "No. 27" at top, on tinted glazed card (54x73mm), **Very Fine**.  
Turner No. Essay 126B . . . . . Estimate \$150-200.
- 1285 E Washington essay, blue on white, die essay of vignette with floral design & "No. 27" at top, on glazed card (55x73mm), **Very Fine**.  
Turner No. Essay 126B . . . . . Estimate \$150-200.
- 1286 (°) 1¢ Proprietary, imperf., no gum, ample to large margins, strong color, **Very Fine and scarce**.  
Scott No. R3a . . . . . \$725.
- 1287 o 1¢ Telegraph, imperf., clear to large margins, rich bright color and sharp impression, light manuscript cancel, **Very Fine**, a lovely stamp.  
Scott No. R4a . . . . . \$375.

- 1279 E U.S.I.R. 25¢ rose carmine essay, (29x55mm), large margins, hinge thin, F.-V.F.  
Turner No. Essay 2a . . . . . Estimate \$40-50.



# United States Stamps



1280



1281



1284



1285



1286



1287



1289



1291



1293



1290



1293



1294



1295



1296

- 1288 o 2¢ Certificate, orange, perf'd, well centered amid large margins, bright color, 1863 company handstamp cancel, **Extremely Fine**, (no photo).  
Scott No. R8e . . . . . \$27.
- 1289 o 4¢ Playing Cards, perf'd, rich color, manuscript cancel, couple small faults, **Fine**.  
Scott No. R21c . . . . . \$500.
- 1290 o 10¢ Inland Exchange, imperf., ample to large margins showing portion of adjacent stamp at top, rich bright color, red straight line cancel, **Very Fine**.  
Scott No. R36a . . . . . \$175.
- 1291 o 30¢ Foreign Exchange, imperf., vertical pair, ample to very large margins all around, 1863 manuscript cancels, **Very Fine**, a premium pair; with 1999 P.F. certificate.  
Scott No. R51a . . . . . \$425.

- 1292 o 50¢ Surety Bond, imperf., ample margins, manuscript cancel, filled spot and diagonal crease, **F.-V.F. appearance**, (no photo).  
Scott No. R63a . . . . . \$150.
- 1293 o 70¢ Foreign Exchange, imperf., strong color and impression, manuscript cancel, **Extremely Fine**.  
Scott No. R65a . . . . . \$325.
- 1294 o \$1 Conveyance, part perf, well centered, strong color, manuscript cancel, **Extremely Fine**.  
Scott No. R66b . . . . . \$425.
- 1295 o \$2 Conveyance, imperf., top margin single, clear to large margins, strong color, manuscript cancel, **F.-V.F.**.  
Scott No. R81a . . . . . \$110.
- 1296 o \$2 Mortgage, imperf., top margin single, large margins, strong bright color, manuscript cancel, **Extremely Fine**, a lovely stamp.  
Scott No. R82a . . . . . \$100.

- 1297 o **\$3 Charter Party, imperf.**, ample to large margins, intense deep blue green color, manuscript cancel, **Very Fine**.  
Scott No. R85a ..... \$110.
- 1298 o **\$3 Manifest, imperf.**, large margins & rich color, manuscript cancel, **Extremely Fine**.  
Scott No. R86a ..... \$110.
- 1299 o **\$5 Probate of Will, imperf.**, mostly large margins to just touching at lower left, bright color, circular date cancels, small sealed tear at left, **otherwise F.V.F.**  
Scott No. R92a ..... \$450.
- 1300 o **\$10 Charter Party, imperf.**, large margins to close at top, rich color, manuscript cancel, small thin, **otherwise F.V.F.**  
Scott No. R93a ..... \$550.
- 1301 o **\$20 Probate of Will, perf'd**, rich color, manuscript cancel, small faults, reperfed at right, **Fine appearance**.  
Scott No. R99c ..... \$1,050.
- 1302 o **\$50 U.S. Internal Revenue, imperf.**, vert. pair, ample margins, manuscript cancels, small repairs, **Very Fine appearance**.  
Scott No. R101a ..... \$440.
- 1303 o **\$50 U.S. Internal Revenue, perf'd**, large margins, deep rich color and stunning proof-like impression, manuscript cancel, couple tiny shallow thins, **otherwise Very Fine**, (no photo).  
Scott No. R101c ..... \$90.
- 1304 o **\$200 U.S. Internal Revenue, perf'd**, fresh colors, manuscript cancel, **F.V.F.**  
Scott No. R102c ..... \$650.
- 1305 o **1862-71 First Issue - perforation varieties**, a small lot of 14 stamps showing double, triple & "wild" perf varieties (no photo).  
Estimate ..... \$30-40.
- 1306 o **1862-71 First Issue - plate varieties (perf'd)**, a small lot of cracked plates, double framelines, plate scratches, double transfer, etc., mixed condition, a nice lot for the specialist (no photo).  
Estimate ..... \$50-75.
- 1307 (\*) **1871 1¢ blue & black, center inverted**, uncanceled, small faults include thin at top, **Fine appearance**.  
Scott No. R103a ..... \$950.
- 1308 o **1871 50¢ blue & black, center inverted**, rich color, sealed cut and blue manuscript cancels, **Very Fine**.  
Scott No. R115b ..... \$250.
- 1309 o **1871 \$1.30 blue & black**, strong color and sharp impression, light cut cancel, couple small thins, **F.V.F. appearance**, (no photo).  
Scott No. R119 ..... \$160.
- 1310 (\*) **1871 \$1.60 blue & black**, no gum, uncanceled, strong colors, couple tiny thins, **otherwise Very Fine**.  
Scott No. R121 ..... \$375.
- 1311 o **1871 \$20 blue & black**, wonderfully rich brilliant color and sharp impressions, free of faults normally associated with these large issues, manuscript cancel, **F.V.F.**  
Scott No. R129 ..... \$375.
- 1312 o **1871 \$20 blue & black**, well centered & rich color, stray perfs, manuscript cancel, **Very Fine**, scarce.  
Scott No. R129 ..... \$375.
- 1313 o **1871 \$50 blue & black**, horiz. pair, manuscript cancels, left stamp with vert. crease, **otherwise Very Fine**.  
Scott No. R131 ..... \$850.

- 1314 o **1872 \$20 orange & black**, manuscript cancel, faint vert. crease ending in small sealed tear, **otherwise Very Fine**; with 2000 P.S.E. certificate.  
Scott No. R150 ..... \$475.
- 1315 \* **1898 \$5 dark blue, red surcharge reading down**, o.g., nicely centered, rich color, **Very Fine**.  
Scott No. R159 ..... \$350.
- 1316 \* **1898 80¢ bistre, roulette 5½**, o.g., fresh, **Very Fine**, (no photo).  
Scott No. R172 ..... \$100.
- 1317 \*/\*\* **1941-54 Documentary key values**, 6 different; including 1941 80¢, 1948 \$5 & \$10, 1953 \$10 and 1954 \$10 & \$20, o.g., hinged, 1954 issues never hinged, all bright & fresh, **F.V.F.**, (no photo).  
Scott Nos. R322//678 ..... \$216.
- 1318 (\*) **1944 \$60 red Documentary**, without gum as issued, fresh and beautifully centered, **Extremely Fine**.  
Scott No. R407 ..... \$110.



- 1319 o **1871 \$5 Proprietary, violet paper**, nicely centered, strong color, manuscript cancel, couple tiny hidden flaws, **Very Fine for this**, a lovely example of this very rare proprietary key value, ex-Ackerman.  
Scott No. RB10a ..... \$5,500.
- 1320 (\*) **1941 \$60 Stock Transfer**, without gum as issued, **Very Fine and scarce**.  
Scott No. RD113 ..... \$600.
- 1321 (\*) **1916 \$20-\$100 Wines complete**, without gum as issued, all pristine without faults, **an Extremely Fine set of high values**.  
Scott Nos. RE56-59 ..... \$575.
- 1322 o **1916 \$20-\$100 Wines complete**, couple with usual staple holes, light handstamps and manuscript cancels, **Very Fine**, a scarce used set (no photo).  
Scott Nos. RE56-59 ..... \$275.



1297



1298



1299



1300



1301



1302



1304



1307



1308



1310



1315



1318



1320



1311



1312



1313



1314





Ex 1321



1323



1325



1324



1328

- 1323 o 1933 \$1.60 Wines, straight line date cancel, small central hole and small sealed tear, **otherwise Very Fine**, still much nicer than normally found.  
Scott No. RE79 . . . . . \$340.
- 1324 o 1934 \$40 Wines, usual defects including a couple small holes, varnished, **Fine appearance**, still a nice example of this rare and seldom offered wine stamp; with 1987 P.F. certificate.  
Scott No. RE107B . . . . . \$3,250.
- 1325 o 1949 \$6 Wines, couple small holes, varnished, **Fine and scarce**.  
Scott No. RE177 . . . . . \$500.
- 1326 o 1917 7¢ on 2¢ Playing Cards, red handstamp "Act of 1917", red J. & F. Co. handstamp cancel, F.-V.F., (no photo).  
Scott No. RF5 var . . . . . Estimate \$75-100.
- 1327 \* 1942 1¢-\$1 Silver Tax issues, full o.g., all well centered, bright & fresh, **Very Fine and choice set**.  
Scott Nos. RG83-95 . . . . . \$238.
- 1328 o 1950 Silver Tax revenues, portion of 1950 document with \$285.21 paid by stamps, including 1¢ RG108, 20¢ RG115 (unpriced used in Scott), \$5 RG124, \$10 RG125 (2 copies), \$60 RG129 and \$100 RG130 (2 copies), all with handstamp and manuscript cancels (none are cut), the stamps alone catalog over \$700, most attractive, **Very Fine and scarce**.  
Scott Nos. RG108//RG130 . . . . . Estimate \$400-600.

- 1329 o 1944 \$1000 Silver Tax, two singles on small piece, manuscript & handstamp cancels, left stamp light stains & corner wrinkle, **otherwise F.-V.F.**  
Scott No. RG132 . . . . . \$320.
- 1330 o 1919 \$1 Narcotic, **overprint reading up**, block of 6, tied on small piece by magenta cancels, faults, **Fine appearance**, scarce & undercataloged.  
Scott No. RJA41 . . . . . \$120 as singles.

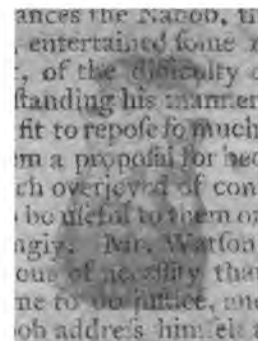

Ex 1331

- 1331 o 1756 New York, 1/4d red, Embossed Revenue Stamp Paper, on Monday, February 27, 1758 edition of the New-York Mercury intact newspaper, **Fine**, a rare revenue stamp.  
Scott No. RM9 . . . . . \$2,500.



Ex 1327



1329



1338



1332



1330



1333



1336



1337

- 1332 \* 1865 2¢ orange "U.S. Inter. Rev.", on Bank of North America, Phila. check, fresh & pristine, **Extremely Fine**, a choice mint example of this rare design.  
Scott No. RN-12 . . . . . \$650.
- 1333 P Helmbold's, 6¢ blue, trial color proof on card, numbered "126" in red on reverse, **Very Fine**.  
Scott No. RS109TC . . . . . \$300.
- 1334 (°) Home Bitters Co., 3¢ green, silk paper, no gum, rich color, **Extremely Fine** (no photo).  
Scott No. RS129b . . . . . \$110.
- 1335 (°) Mansfield & Co., 1¢ blue, silk paper, imperf. between, block of 4, no gum, F-V.F. (no photo).  
Scott No. RS174jb . . . . . \$140.
- 1336 o J. Swaim, 6¢ orange, defective, with tears, wrinkles and a few small pieces missing, glued back together and onto paper backing, V.G., still a great rarity - **only 9 recorded** of which 6 (including this) are defective.  
Scott No. RS231a . . . . . \$3,500.

- 1337 \* E. Wilder, 1¢ green, U.S.I.R. watermark, o.g., trace of light corner bend does not show in fluid, **Very Fine**, scarce.  
Scott No. RS265d . . . . . \$325.
- 1338 o E.A. Wilson, 12¢ blue, U.S.I.R. watermark, centered to top, rich color, pulled perf, manuscript cancel, **Fine appearance**.  
Scott No. RS270d . . . . . \$375.
- 1339 Hoyt & Co., 4¢ black, large die proof, 149 x 54 mm, **Very Fine** (no photo).  
Scott No. RT10P1 . . . . . Estimate \$75-100.
- 1340 P Lanman & Kemp, 2¢ blue, large die trial color proof on India, with control #4665, small thins, otherwise **Very Fine** (no photo).  
Scott No. RT17TC1 . . . . . Estimate \$30-40.



1342



1343



1344



1345



1346



1347



1351



1348

- 1341 \*\* 1960 \$3 Boating Stamp, complete sheet of 10, o.g., never hinged, bright & fresh, normal crease (bend) from being in boat dealer book, Very Fine (no photo).  
Scott No. RVB2 . . . . . \$435.

## Duck Stamps

- 1342 \*\* 1935 \$1 Canvasbacks, o.g., never hinged, fresh rich color, F.-V.F.  
Scott No. RW2 . . . . . \$675.
- 1343 \* 1935 \$1 Canvasbacks, o.g., lightly hinged, well centered, light crease. Extremely Fine appearance.  
Scott No. RW2 . . . . . \$375.
- 1344 \*\* 1938 \$1 Pintail Drakes, o.g., never hinged, Fine.  
Scott No. RW5 . . . . . \$350.
- 1345 \*\* 1943 \$1 Wood Ducks, bottom left plate block of 6, with full corner selvage, o.g., never hinged, well centered, Very Fine.  
Scott No. RW10 . . . . . \$625.
- 1346 \*\* 1943 \$1 Wood Ducks, bottom left plate block of 6, with full corner selvage, o.g., never hinged, well centered, Very Fine.  
Scott No. RW10 . . . . . \$625.

- 1347 \*\* 1944 \$1 White-Fronted Geese, bottom right plate block of 6, with full corner selvage, o.g., never hinged, well centered, Very Fine.  
Scott No. RW11 . . . . . \$650.

- 1348 \*\* 1944 \$1 White-Fronted Geese, bottom left plate block of 6, with full corner selvage, o.g., never hinged, nicely centered, Very Fine.  
Scott No. RW11 . . . . . \$650.

## Postal and War Savings

- 1349 o 1940 25c and \$1 Postal Savings, 3x25c and 18x\$1, used on a 1940 savings card, F.-V.F. (no photo).  
Scott Nos. PSS+PS10 . . . . . Estimate \$150-200.
- 1350 \*\* 1941 \$5 sepia Postal Savings, complete sheet of 25, o.g., never hinged, couple trivial perf separations at right, Very Fine (no photo).  
Scott No. PS15 . . . . . \$1,292.
- 1351 \* 1919 \$5 carmine War Savings, o.g., hinged, fresh and well centered, Very Fine.  
Scott No. WS5 . . . . . \$800.









# Confederacy - The Howell Cobb Papers

## HOWELL COBB OF GEORGIA

Born in 1815, Howell Cobb entered politics at an early age. A presidential elector at 21, he was elected to the House of Representatives six years later, serving from 1843 to 1851, the last three years as Speaker of the House. From 1851 to 1853 he was Governor of Georgia, then returned to Congress in 1855-1857. From 1857 until late 1860, he was Buchanan's Secretary of the Treasury.

Despite having been a strong Unionist for his entire career, Cobb resigned his cabinet post upon the election of Abraham Lincoln to the Presidency and returned to Georgia to be a major leader in the secession movement and then in the Confederacy. A delegate to the Provisional Confederate Congress at Montgomery, he was elected President of Congress by acclamation, served in that capacity for a year, then left politics forever for a military career. Simultaneously a Colonel and congressional delegate, he was soon promoted to Brigadier and ultimately, in 1863, Major General in the Confederate Army.

Between and during these careers, Cobb also managed to practice law and to involve himself extensively in his family's planting interests (several plantations with more than 800 slaves). His numerous relatives included many influential figures in both U.S. politics and the Confederacy; many of the following covers and letters are to and from such persons. The collection as a whole traces Cobb's entire career until his death at 53, in 1868.

- 1352  **Potomac Steamboat, Aug 1**, red eds with matching handstamped "Free" on cover franked in manuscript "Free, Howell Cobb", addressed to Mrs. Howell Cobb, Athens, Ga. (thus a second HC autograph in the address panel), no year date, but pencil docket on reverse states 1846 when Cobb was in his second Congressional term, and thus 5 years earlier than listed for this eds, a couple of trivial spots on address panel, **otherwise Very Fine**.  
Estimate ..... \$150-200.
- 1353  **Washington Railrd. ("d" raised), Dec 7**, sharp blue route agent's eds and matching handstamped "Free" on ea. 1846 cover to Athens, Georgia, manuscript "Free, Howell Cobb", addressed in same hand to Mrs. Howell Cobb, a couple of minor stains in address and very minor corner wear, **still Very Fine**.  
Estimate ..... \$200-300.  
*The route agent eds is very scarce, especially in conjunction with a free frank.*
- 1354  **Beverly, Va., March 22 (1848), Way 6**, the "6" crossed out and rerated "Free", manuscript postmark on three page folded letter addressed to The Hon. Howell Cobb, Hos. of Representatives, Washington City, contents from a woman claiming acquaintance with Cobb and seeking some sort of political appointment for her husband, minor soiling and vertical file fold clear of all markings, **F.-V.F. and rare**.  
Estimate ..... \$200-300.  
*This is the only recorded Way letter from this town. As a member of Congress, Cobb was entitled to receive, as well as send, mail free of postage. However, the postal laws indicate that this did not extend to the one cent way fee, but there is no indication that the fee was collected in this case.*
- 1355  **Free (above eds) Washington, D.C., 28 Feb**, integral red handstamp on 1849 cover with manuscript "Free, Howell Cobb", addressed to Mrs. Mary Ann Harden, Athens, Ga., tiny edge tear at left well clear of all markings, **otherwise Very Fine**.  
Estimate ..... \$100-150.
- 1356  **Free, Howell Cobb**, manuscript frank as Speaker of the House of Representatives, red "hooded" Free, Washington D.C., Jan 9 (1850) eds, cover addressed to Mrs. Howell Cobb, Athens, Ga., trace of light discoloration, **Very Fine overall**.  
Estimate ..... \$100-150.  
*Cobb became Speaker December 22, 1849, and Mrs. Cobb moved to Washington soon thereafter.*
- 1357  **Post Office Department, Official Business**, fancy black are and scroll imprint on legal sized 1850 cover addressed to Hon. Howell Cobb, Speaker, H. of R., original contents advise Cobb of the appointment of a new postmaster at Walnut Hill, Franklin County, Georgia; document signed by Fitz Henry Warren, 2nd Assistant Post Master General from 1849-1852, both cover and contents with some overall toning, but nonetheless attractive, **F.-V.F. and scarce**.  
Estimate ..... \$150-200.

- 1358 ☒ **Treasury Department, Official Business, First Comptroller**, black imprint on legal size envelope addressed to "Hon. Howell Cobb, Speaker Ho. of Reps." with endorsement at lower left "Politeness of Hon. Mr. Foot" (certainly Henry S. Foote, Senator from Mississippi at that time), no postal markings, enclosed are two signed handwritten letters from Elisha Whittlesey, who served as First Comptroller of the Treasury 1849-1857 and 1861-1863, both letters are fresh and very fine, the cover has a small scuff just clear of the imprint, **Very Fine overall**.  
Estimate ..... \$150-200.

*Cobb would later head the Treasury Department, as Secretary from March of 1857 until the election of Abraham Lincoln as President.*

- 1359 ☒ **Free, Howell Cobb**, manuscript frank as Speaker of the House with rather light red Washington "hooded" Free eds, addressed to Mrs. Howell Cobb at Macon, Ga., with very interesting three page enclosed letter in which Cobb discusses politics, the Washington social scene, etc., light overall cover toning, **otherwise F.V.F.**  
Estimate ..... \$150-200.

*"The tariff question has been sprung upon us - and it always creates great excitement. It was moved yesterday as an amendment to one of the appropriation bills, and today we shall have a struggle over it...Mrs. (Daniel) Webster with whom you have never met always asks me if you will not come on before the session moves, as she wants to become acquainted with you."*

- 1360 ☒ **1851 3c orange brown**, tied by red Atlanta, Ga., Oct 21 eds on 1851 folded letter to Hon. Howell Cobb, Athens, Geo., matching red Free alongside and stamp additionally canceled by black circular grid; at this time Cobb was serving as the 22nd Governor of Georgia, and no longer enjoyed the franking privilege, so the "Free" was no doubt struck in error, **Very Fine and attractive**.  
Scott No. 10 ..... Estimate \$100-150.

*The contents are from an office seeker wishing to become supervisor of roads at Atlanta.*

- 1361 ☒ **3c orange brown**, tied by green Roswell, Ga., Feb 1 (1852) eds on cover to "Gov. Howell Cobb, Milledgeville (sic) Ga." and endorsed "Private", on reverse is "J. A. Cobb Jr. Roswell" (Howell Cobb's father, then 69 years old), the stamp has been outlined in what appears the same ink as the address, light overall cover soiling, **F.V.F.**  
Scott No. 10 ..... Estimate \$100-150.

- 1362 ☒ **Athens, Ga., Nov 25 (1853)**, black eds and matching handstamped "5" on cover addressed to "Hon. Howell Cobb, Milledgeville, Georgia" and "Private" in what appears to be Mrs. Cobb's handwriting, **Very Fine and attractive**.  
Estimate ..... \$100-150.

*It appears that Cobb's wife chose to remain at Athens during most or all of Cobb's term as Governor of Georgia.*

- 1363 ☒ **Savannah, Ga., Dec 19/5**, sharp black eds on neat cover addressed to "His Excellency Gov. Cobb, Milledgeville", no year date, but clearly 1851 or 1852 during Cobb's tenure as Governor of Georgia, **Very Fine and attractive**.  
Estimate ..... \$75-100.

- 1364 ☒ **1855 letter from Cobb at Athens**, no cover, to his son John, concerning the payment of "a mortgage on some of my negroes", interesting historical content, illustrating the status of slaves as real estate, **F.V.F.** (no photo).  
Estimate ..... \$50-75.

*When this letter was written, Cobb was once again a member of the House of Representatives.*

- 1365 ☒ **Washington D.C./Free/Mar 31 1856**, black eds on cover endorsed "Free, Howell Cobb" as member of the House of Representatives, addressed to Mrs. Howell Cobb, Athens, Ga., enclosed letter refers to heavy Congressional workload, **Very Fine overall**.  
Estimate ..... \$75-100.

- 1366 ☒ **Washington, D.C./Free/May 5 1856**, black eds on cover endorsed "Free, Howell Cobb" addressed to Col. John B. Lamar, Macon, Georgia (Cobb's brother in law), the enclosed 8-page letter is actually from Cobb's wife, who had moved to Washington to join her husband, much detail about Washington society, and many references to historically important figures, **Very Fine overall**.  
Estimate ..... \$150-200.

*"Parties and receptions are given weekly by the elite of the Congressional, Judicial and Cabinet ladies...." After considerable discussion of Senator and Mrs. Toombs, she adds "I have taken much more pleasure in reciting this to you than I felt in the realization. We have called at the White House and all the Cabinet houses. I have failed to meet my friend Mrs. (Jefferson) Davis."*

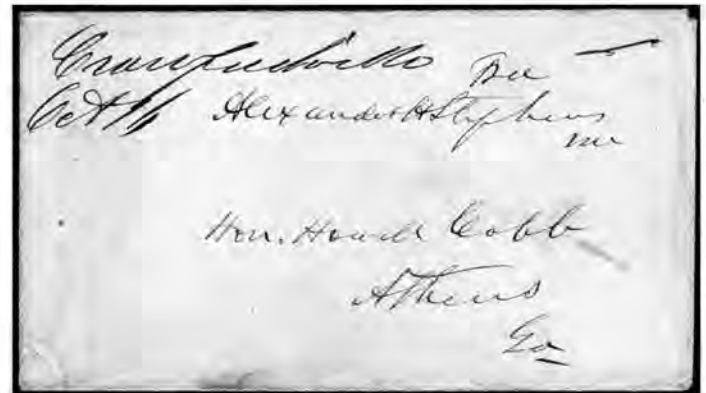

- 1367 ☒ **Free, Alexander H. Stephens M.C.**, manuscript frank on cover with manuscript "Crawfordsville (Georgia), Oct 16" postmark, addressed to Hon. Howell Cobb, Athens, Ga., no year date but Stephens was a member of Congress from 1843 until 1859, a nice juxtaposition of two figures important in both the Federal government and the Confederacy, **Very Fine and scarce**.  
Estimate ..... \$150-200.

*The first and only Vice President of the Confederate States of America, Stephens was in fact a political rival of Howell Cobb (and Cobb's brother Tom), but as both represented the same state they often worked together and it was Cobb who swore in Stephens and Jefferson Davis at Montgomery. The greatest tension between the two arose from the fact that Stephens supported Stephen A. Douglas, instead of Cobb, for the Democratic presidential nomination.*

- 1368 ☒ **Free, Howell Cobb**, manuscript frank as Secretary of the Treasury on 1857 cover addressed to "Hon. A. H. Stephens, Crawfordsville, Ga.", no postal markings but likely postally carried from Washington, interesting docketing on back in Stephens' handwriting "Hon Howell Cobb, Washington D.C., 3 Sept 1857, Political, Mr. Stephens' letter - Thinks Linton Stephens will defeat Joshua Hill", backflap missing (not affecting docketing), minor soiling on front, **otherwise Very Fine**.  
Estimate ..... \$150-200.

*It appears that at least this exchange was a cordial one.*



1352



1353

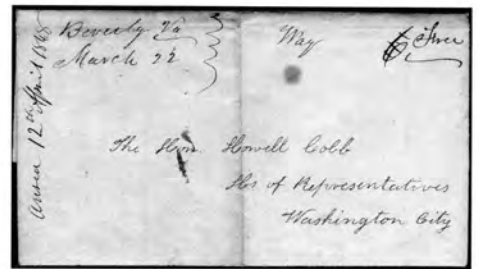

1354



1355



1356

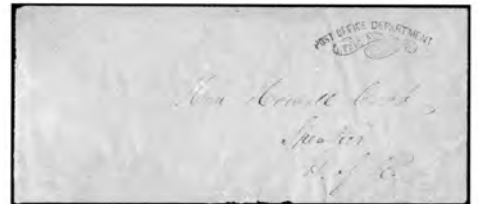

1357



1358

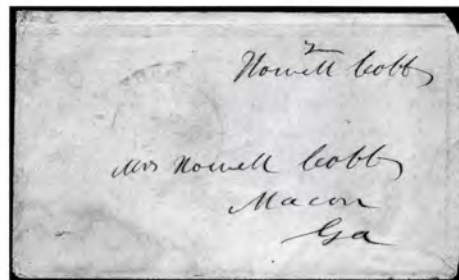

1359



1360



1361



1362



1363



1365



1366

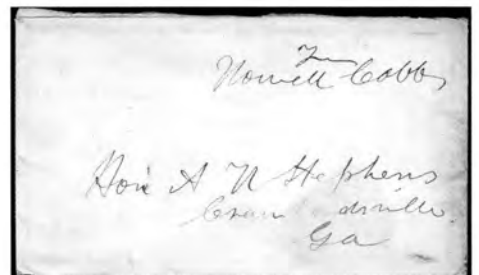

1368





1369



1370



1371

- 1369 ☒ **Washington Cy. D.C./Free/ Sep 8 1858**, black eds on cover franked "Free, Howell Cobb" as Secretary of the Treasury, addressed to Hon. A. H. Stephens, Crawfordsville (sic) Ga., docketed on reverse in Stephens' hand "Howell Cobb, 8 Sept. 1858, Washington City, Cannot agree with Mr. Stephens about Hon. S. A. Douglas. Private", portion of backflap removed (not affecting docketing), slightly reduced at top, minor soiling, F.-V.F. and scarce.

Estimate ..... \$200-300.

*Note that Cobb is no longer "Honorable". At this point, Cobb and Douglas were the two leading contenders for the Democratic nomination for the Presidency in 1860. Though a fellow Georgian, Stephens supported Douglas (who represented Illinois but was himself born in Georgia), and this probably tipped the nomination toward the latter. Ironically, considering Cobb's later prominent role in the Confederacy, Stephens' main objection was that Cobb was too much of a Unionist!*

- 1370 ☒ **Free, S. A. Douglas**, manuscript frank on cover to Hon. Howell Cobb, Athens, Georgia, black 34.5mm "Washington, D.C./Free/Jan 29" (hollow letters) eds, no year date but this postmark is recorded as used from 1851 to 1854, thus probably before the rivalry between the two men became really heated, some very minor creasing and overall toning, **Almost Very Fine**.

Estimate ..... \$150-200.

- 1371 ☒ **Free, R. Toombs, U.S.S.**, manuscript frank on cover with somewhat indistinct blue Washington, Ga., Oct 2 (1855) eds, addressed to Hon. Howell Cobb, Athens, Georgia, **Very Fine and attractive**.

Estimate ..... \$100-150.

*Robert Toombs was U. S. Senator from Georgia from 1854 until 1861. He left the Senate informally when Lincoln was elected and was formally expelled in March 1861. In the meantime, he had strongly advocated adoption of Georgia's secession ordinance. The Montgomery Convention would have considered him for President of the Confederacy, but he declined. Like Cobb, he ultimately became a General in the Confederate army. For a dozen years, Toombs, Stephens and Cobb were the three most prominent men in Georgia politics.*

- 1372 ☒ **3c dull red, type II**, tied by circular grid on cover addressed in Howell Cobb's handwriting to his brother John Cobb in Athens, Georgia, black Washington D.C./Free/Oct 29 1860 eds at left (this "free" marking was apparently used indiscriminately on prepaid mail, especially that emanating from certain government offices), the stamp with small corner faults, F.-V.F.

Scott No. 26 ..... Estimate \$75-100.

*At this time, Lincoln was about to be elected President and Cobb was about to resign as Buchanan's Secretary of the Treasury. It is unclear whether cabinet members had the personal, as opposed to official, franking privilege at this date, but the absence of any frank indicates that it is not an overweigh usage.*

Cobb had been a strong Unionist through the 1850s, but Lincoln's election signaled that a sectional party (Republican), with a sectional agenda dangerous to the South, had come into power. In December 1860 Cobb declared "Equality and safety in the Union are at an end ... this issue must now be met, or forever abandoned." A bit later, he said "Black Republicanism has buried brotherhood in the same grave with the Constitution." With these words, he left Federal service to give full allegiance to his native South. Having just recently been a serious contender for President of the United States, he now became an equally serious prospect for President of the Confederacy. Tainted by his previous Unionism, however, he declined to be a candidate. This may have changed the course of history: the Confederate government and Congress were greatly weakened by the fact that so many of its most able members (like Cobb) elected to leave to pursue military careers.

- 1373 ☒ **American Telegraph Company**, colorless embossed 56mm oval on cover addressed to John B. Lamar, original enclosed telegram, from Columbus, Ga. to Macon, reads "Give all the election news you have for this state. John Howard. Geo. Miller.", minor cover wrinkles, **Very Fine and rare**. A.S.C.C. No. 280.

Estimate ..... \$200-300.

*This telegram is dated January 4, 1861. On January 2, Georgians voted for delegates to a convention called for January 16 to consider the question of secession from the United States. The Macon home of John B. Lamar, Howell Cobb's brother in law, had been a "hot bed of secession" and many plans for the convention were worked out there. The state of Georgia seceded on January 18, 1861.*



1372

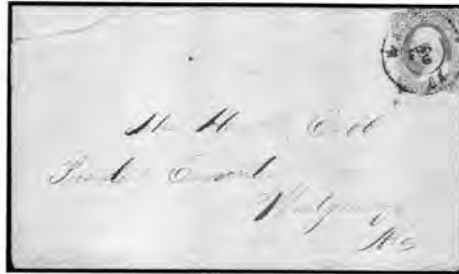

1374



1373

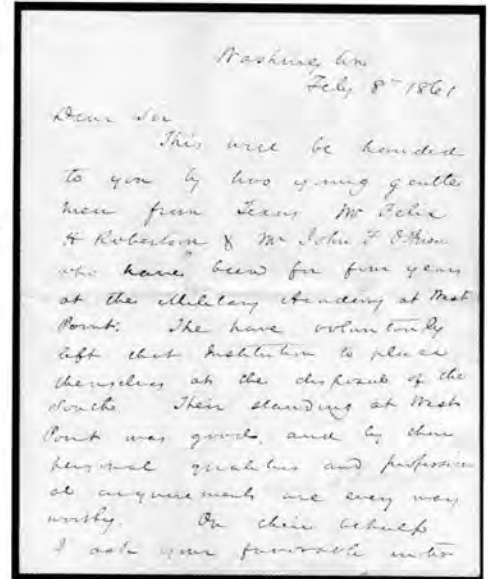

1375

- 1374 ☒ Macon, Ga., Feb 6 (1861), double cds ties 3¢ red adhesive on cover addressed to "Hon. Howell Cobb, President Convention, Montgomery, Ala", a nice example of a U.S. stamp used on the third day of the Confederacy, small sealed cover tear at upper left, well clear of all markings, otherwise Almost Very Fine.  
Scott No. 26 . . . . . Estimate \$100-150.

The Confederate States of America came into existence on February 4, 1861, at Montgomery, Alabama. Thanks to the telegraph, it was already known in Macon that Cobb had been elected president of the convention. The U.S. post office, of course, continued to operate the mails in the seceded states until June 1.

- 1375 ☒ Texas Sen. Louis K. Wigfall, a historically important two-page letter (no cover) datelined Washington D.C., February 8, 1861 and addressed to Howell Cobb as president of the Montgomery convention; Wigfall introduces two young Texans, Felix H. Robertson and John F. O'Brien, who had just left their Senior classes at West Point in order to offer their services to the South, he then goes on to say "Texas having so far as I am advised no representation at Montgomery, I must rely on my friend (i.e., Cobb) to see that she is properly taken into account", Very Fine and scarce.  
Estimate . . . . . \$100-150.

Louis K. Wigfall was U.S. Senator from Texas from 1859 until March of 1861. When he wrote this letter the Texas legislature had already voted (on February 1) to secede, but the popular vote did not take place until February 23, with an effective date of March 2. Thus Texas was still in the Union, and Wigfall was still in office, although it is patent where his sympathies lay.

Felix H. Robertson became a Brigadier General in the Army of Tennessee on July 26, 1864.



- 1376 ☒ Etowah, Ga., Feb 11 (1861), M.A. Cooper, PM, a most unusual and rare postmaster's free frank used in the Confederacy, on cover addressed to Cobb as president of the convention at Montgomery; while the U.S. post office granted the franking privilege to local postmasters, the Confederate States abolished it (along with virtually all free franking), so examples can only exist prior to June 1, 1861, Very Fine and choice.  
Estimate . . . . . \$500-750.



- 1377 ☒ **Mobley Pond, Ga., March 1 (1861).** Free, Thos. R. Smelie, P.M., a very interesting and problematical postmaster's free frank used in the Confederacy, on yellow cover addressed to Hon. Howell Cobb, Montgomery, Alabama; as explained below, there is a real question regarding the legality of this free franking, but it seems likely that the issue was just as confused then as now, **Very Fine and attractive.**  
Estimate ..... \$500-750.

*The Confederate Congress abolished nearly all free franking by Section 5, Act of February 23, 1861, C.S.A., and not by the postal act of March 15. It is unclear when the February act went into effect, but it can be read as having become effective the same day it was passed. If so, a postmaster's frank after that date would be invalid. On the other hand, the United States continued operating the postal service until June 1, which would seem to make the frank valid. In any event, most Southern postmasters seem to have abandoned the practice well before June 1, as such franks are quite rare.*

- 1378 ☒ **Augusta, Ga., Feb 12 (1861),** black eds cancels 3¢ Star Die entire addressed to Honble Howell Cobb, President Southern Congress (note that the Convention has now transformed into a Congress), Montgomery, Ala, the only example we record of a Confederate Star Die usage from Augusta, possibly unique, **Very Fine and attractive.**  
Scott No. U26 ..... Estimate \$200-300.

- 1379 ☒ **Rome, Ga., Feb 12 (1861),** black eds ties 3¢ red adhesive on cover to Hon. Howell Cobb, President, Southern Congress, Montgomery, Alabama, an attractive Confederate usage of U.S. stamps, **Very Fine.**  
Scott No. 26 ..... Estimate \$100-150.

*Like the previous cover, this has the added interest of being postmarked on Lincoln's birthday — not yet a legal holiday, of course, and certainly not in the Confederacy!*

- 1380 ☒ **Philadelphia, Pa., Feb 14, 1861,** octagonal postmark on cover with embossed corner card of Continental Hotel, Philadelphia, circular grid cancels 3¢ red adhesive, cover addressed to Hon. Howell Cobb, Montgomery, Ala., an interesting example of north-to-south mail, especially considering that it was addressed to a well known figure then engaged in what most northerners regarded as high treason, **Very Fine.**  
Scott No. 26 ..... Estimate \$75-100.

- 1381 ☒ **Savannah, Ga., Feb 22, 1861,** duplex eds ties 3¢ red adhesive (with guideline at right) on cover to Hon. Howell Cobb, President Southern Congress, Montgomery, Alabama, sealed cover tear at top crosses part of eds, **otherwise Very Fine.**  
Scott No. 26 ..... Estimate \$100-150.

- 1382 ☒ **Washington, D.C., Feb 25, 1861,** eds ties 3¢ red adhesive on cover addressed to Hon. Howell Cobb, Montgomery, Alabama, another example of northern mail to the Confederate congress, **Very Fine.**  
Scott No. 26 ..... Estimate \$75-100.

- 1383 ☒ **Washington, D.C. (date unclear) 1861,** probably post-secession, eds with matching circular grid tying 3¢ red adhesive on cover to Mrs. Howell Cobb, Macon, Georgia (Mary Ann Cobb went to Macon to stay with her brother when Cobb left for Montgomery), straight line "Due 3" struck at left, indicating that the letter was overweight, stamp with perf faults, **otherwise F.V.F.**  
Scott No. 26 ..... Estimate \$50-75.

- 1384 ☒ **Montgomery, Ala., Feb 26 (1861),** bold eds cancels 3¢ Star Die entire addressed to Col. John B. Lamar, Macon, Geo., good enclosed letter from Thomas R. R. Cobb, discussing various political matters and the Montgomery congress, a nice Confederate Star Die usage, small closed opening tear partly into indicia, **otherwise Almost Very Fine.**  
Scott No. U26 ..... Estimate \$150-200.

*John B. Lamar was the brother of Mary Ann Cobb, thus Howell's brother in law. Active in politics, he was fatally wounded at Crampton's Gap in September 1862. Thomas R. R. Cobb was Howell's younger brother, and was also a delegate to the Montgomery convention. He became a Confederate general, and was killed by a sniper in December 1862.*

- 1385 ☒ **Letter of introduction,** dated February 28, 1861 (no postal markings on cover) from Edward R. Hardin at Dalton, Georgia to Howell Cobb at Montgomery, hand carried by and introducing Col. Edward R. Thomas, who "as you are probably aware distinguished himself in Mexico, is a gallant soldier, and would render efficient service to his country (i.e., the Confederacy)...", **Very Fine.**  
Estimate ..... \$100-150.

*The application was successful. Thomas became a Brigadier General on November 1, 1862.*



- 1386 ☒ **Edenton, N.C., Mar 6 (1861),** sharp eds on cover addressed to Hon. Howell Cobb, Pres. of the Congress of Confederate States, Montgomery, Ala., black circular grid cancels 3¢ red adhesive, an interesting example of Union mail from North Carolina to the Confederacy, **Very Fine and scarce.**  
Scott No. 26 ..... Estimate \$200-300.

*Although mostly surrounded by Confederate states from February 4, North Carolina did not in fact secede until May 20, and was not admitted to the Confederacy until May 27. This cover is therefore neither an independent state nor Confederate usage, but rather a letter from the Union to the Confederacy.*





1378



1379



1380



1381

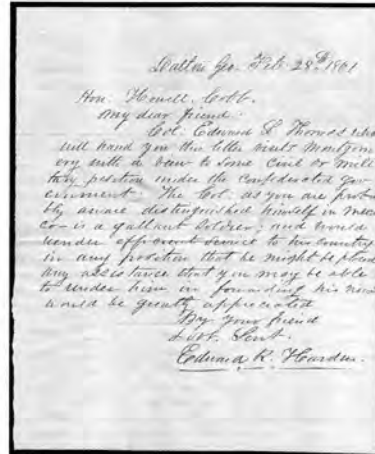

1385



1382



1383

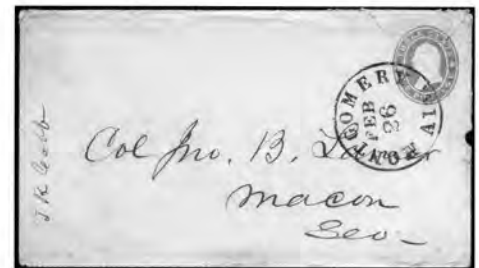

1384



- 1387 ☒ Columbus, Ga., Mar 14 (1861), cds ties 3¢ red adhesive (perf faults) on small cover to Howell Cobb at Montgomery, from a friend seeking a military appointment and expressing an eagerness to fight, an interesting historical glimpse at the level of sentiment, some cover soiling, otherwise F.-V.F. Scott No. 26 . . . . . Estimate \$100-150.

"I see that the Pres. has demanded 5000 troops of the States. I suppose from this that active operations will now commence. Have you interest enough with the Generals appointed to secure for me a place upon the staff of one of them? I am anxious to be in such a position if there is actually to be a fight."



- 1388 ☒ Montgomery, Ala., Feb 15, 1861, clear single strike ties vertical strip of three 1¢ Type V adhesives on cover addressed in Howell Cobb's handwriting to his son John A. Cobb at Macon, Georgia; the stamps are positions 10-20-30 from the left pane of Plate 10, with full vertical gutter at right strikingly showing the interpaneau characteristics of these positions, the bottom stamp unfortunately seriously faulty, but the others entirely sound, otherwise Very Fine. Scott No. 24 . . . . . Estimate \$300-400.

A scarce position piece, and a seldom encountered Confederate use of 1¢ stamps.

- 1389 ☒ **Montgomery, Ala., Mar. 24, 1861**, black cds ties 3¢ adhesive on cover addressed to Hon. Howell Cobb, Athens, Georgia; at Athens, a second 3¢ stamp was added along with the Athens cds and the letter was forwarded to Macon, the cover has been used to add some numbers (clear of stamps and markings), otherwise **Very Fine**.  
Scott No. 26 . . . . . Estimate \$200-300.

*Cobb had taken a short recess from the Confederate Congress, but had gone to his brother in law's Macon home rather than to his own home at Athens. An unusual combination of Confederate usage of U.S. stamps for both mailing and forwarding.*



- 1390 ☒ **Savannah, Ga., Apr 12 1861**, black cds ties 3¢ adhesive on cover to Hon. Howell Cobb, Montgomery, Alabama, **mailed on the day Fort Sumter was fired upon**, of equal interest is another strike of the same Savannah duplex cds on the reverse of the cover, but dated April 6, 1861, the precise meaning of which is unclear, **Very Fine and scarce**.  
Scott No. 26 . . . . . Estimate \$300-400.

*The backstamped cds invites speculation, as such markings are most often associated with handstamped postmasters' provisionals. While there is no evidence that this was any sort of provisional usage, the Savannah post office did indeed issue many such provisional envelopes after June 1. Might this have been some kind of experiment in anticipation of that event? Further study is certainly indicated.*

- 1391 ☒ **Augusta, Ga. (month illegible) 16**, black cds on 3¢ first Nesbitt issue entire, addressed to Hon. Howell Cobb, Prest. Sou. Congress, Montgomery, Ala., the month is not legible, but the use of the term "Congress" probably rules out February and the use of U.S. postage means it can be no later than May (we think March most likely), very light overall toning along laid lines, **F.-V.F.**.  
Scott No. U10 . . . . . Estimate \$100-150.

- 1392 ☒ **Athens, Ga., May 13 (1861)**, black cds on cover franked with strip of three 3¢ Type 2 adhesives, addressed to Hon. Howell Cobb, President of the Congress, Montgomery, Alabama, the cover repaired and a small sealed tear just crosses cds at one point, one end stamp with perf faults, **F.-V.F. appearance**.  
Scott No. 26 . . . . . Estimate \$200-300.

*A scarce Confederate use of a 3¢ multiple.*

- 1393 ☒ **??? Ga., May 12 (1861), 3**, all in manuscript on cover addressed to Hon. Howell Cobb, Montgomery, Ala., the town name not deciphered but apparently ending in "...ssee", the "3" presumably prepaid despite lacking any marking to that effect, apparently a small office with no stamps (just before the Confederate rates went into effect) and no way to obtain more, interesting and worth additional research, **Very Fine**.  
Estimate . . . . . \$200-300.



- 1394 ☒ **Cuthbert, Ga., May 14 (1861)**, clear black cds ties 3¢ adhesive with **double perforations at top** on yellow envelope addressed to Hon. Howell Cobb, Montgomery, Ala., small sealed cover tear at upper left far from stamp, postmark and address, **Very Fine and attractive**.  
Scott No. 26 . . . . . Estimate \$200-300.

*Confederate usage of U.S. stamps has not previously been reported from Cuthbert, and we find no record of any other example.*

- 1395 ☒ **West Point, Ga., Jun 13 (1861)**, black cds with matching handstamped "Paid" and manuscript "5" on cover addressed to Mrs. Howell Cobb, Athens, Georgia, enclosed three page letter discusses, *inter alia*, the birth of a baby weighing 11½ pounds (!), minor cover soiling, carriage during second week of the Confederate postal service, **F.-V.F.**.  
Estimate . . . . . \$100-150.

- 1396 ☒ **West Point, Ga., 11 Sep (1861)**, somewhat indistinct black cds with matching handstamped "Paid" and manuscript "10" on cover addressed to Col. Howell Cobb, Richmond, Virginia, at this time Cobb was serving both as a colonel in the Confederate army and as a delegate to the Confederate congress, **F.-V.F.**.  
Estimate . . . . . \$75-100.

- 1397 ☒ **Cartersville (or Cassville) Ga., Jun 28 (1861)**, blue cds with matching handstamped "Paid" and "10" on cover addressed to Hon. Howell Cobb, Richmond, Virginia, tiny piece missing at upper right corner, otherwise **Very Fine**.  
Estimate . . . . . \$150-200.

- 1398 ☒ **Augusta, Ga., July 1861**, a lovely pair of matched covers addressed to Cobb, one at Athens and the second at Richmond, the first with handstamped "Paid 5" and the second with handstamped "Paid 10", nicely illustrating the under- and over-500 miles rates, **Very Fine and attractive**.  
Estimate . . . . . \$200-300.

- 1399 ☒ **Savannah, Ga./Paid/Jul 15 1861**, black cds with matching "Paid 10" in oval on cover addressed to Hon. Howell Cobb, Richmond, Virginia, with added endorsement "Private & Important", minor repaired opening tear at top, otherwise **Very Fine**.  
Estimate . . . . . \$100-150.

- 1400 ☒ **Norfolk, Va., July and August, 1861**, a nicely matched pair of covers addressed to Richmond and to Athens, Ga., respectively, each with blue cds and matching "Paid" in circle, the first with handstamped 5 and the second with handstamped "10", both covers are somewhat tattered, otherwise **Generally Fine** (no photo).  
Estimate . . . . . \$100-150.



1391



1392



1393



1395



1396

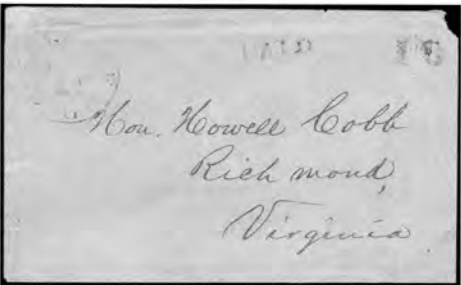

1397



1398



1399



1401



1402



1403

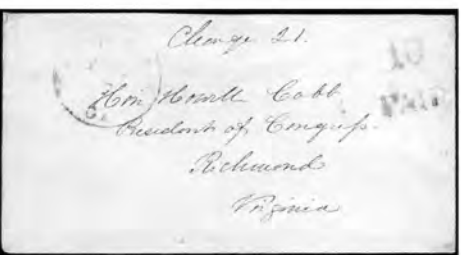

1404



1405

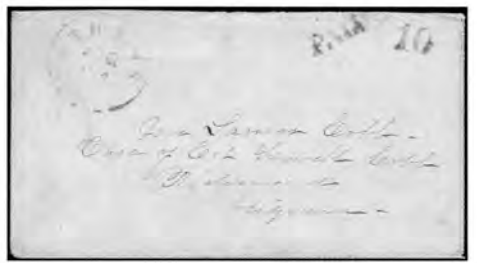

1406

1401 ☒ Forsythe, Geo., Jul 23 (1861), crisply struck black cds and manuscript Paid/5 Cts on clean cover addressed to Mr. J. B. Lamar, Macon, Bibb Co., Ga., **Very Fine and attractive.**  
Estimate . . . . . \$100-150.

1402 ☒ Americus, Ga., Jul 26 (1861), black cds with matching handstamped "Paid" and "5" on cover to Col. John B. Lamar, Macon, Geo., minor soiling and edge wear, **generally F.V.F.**  
Estimate . . . . . \$75-100.

1403 ☒ Athens, Ga., Aug 16 (1861), black cds and matching handstamped "Paid" and "5", under 500 miles rate to Col. John B. Lamar, Macon, Georgia, additional endorsement "Via Augusta", **Almost Very Fine.**  
Estimate . . . . . \$100-150.

The "Via Augusta" instruction is puzzling. Had it been later in the war, one would surmise that it was due to military activities, but at this date there were no mail interruptions in Georgia, at least so far as is known.



- 1404 ☒ **Athens, Ga., Aug 6 (1861)**, black eds and matching handstruck "10" and "Paid", over 500 miles rate on neat cover to Hon. Howell Cobb, President of Congress, Richmond, Virginia, **Very Fine and attractive**.  
Estimate ..... \$100-150.

- 1405 ☒ **Americus, Ga., Aug 11 (1861)**, black eds with matching "10" in oval on cover addressed to Sergt. E. J. Eldridge, care of Captain A. S. Cutts, Sumter Flying Artillery Ga. Volunteers, Manassas Junction, Virginia, the address lightly crossed in pencil and "Pd 10" added, presumably showing delivery to and payment by the addressee, fascinating 4½ page contents from Eldridge's wife, discussing military and family affairs, tiny cover scuff, **otherwise Very Fine**.  
Estimate ..... \$100-150.

*Dr. Erwin James Eldridge later became Staff Surgeon for the 16th Georgia Regiment and a close friend of Howell Cobb.*

*This letter was sent three weeks after the first Battle of Manassas (called Bull Run in the north), which was a great Confederate victory. There was much optimism that Washington would soon fall and the war be over, which context makes the letter even more interesting.*

- 1406 ☒ **Athens, Ga., Aug 24 (1861)**, black eds with matching handstamped "Paid" and "10" (over 500 miles rate) on cover addressed to Mr. Lamar Cobb, Care of Col. Howell Cobb, Richmond, Virginia, portion of backflap missing, **otherwise Very Fine**.  
Estimate ..... \$100-150.

*Howell Cobb had become a colonel on July 15, 1861, and had begun training his 16th Georgia Regiment at Camp Cobb in Richmond. Lamar was still a private, hence the appellation "Mr."*

- 1407 ☒ **Richmond, Va., Sep 9, 1861**, black Type 2 eds with matching "Due 10" on cover with manuscript endorsement John A. Cobb, Q.M. Sergt. 16th Regt. Ga. Vol(unteers), addressed to Col. John B. Lamar, Macon, Georgia and docketed "John A. Cobb wants 250\$ sent to M.A.C. to pay for black horse", **Very Fine overall**.  
Estimate ..... \$75-100.

*John A. Cobb was Howell's son and the addressee's nephew. Officers could send mail collect by signing only their name and rank, but lower ranks were required to also identify the unit in which they served.*

- 1408 ☒ **Athens, Ga., Sep 7 (1861)**, black eds with matching handstamped "Paid" and "10" (over 500 miles rate) on clean cover to Lieutnt. John B. Cobb, Cobb's Georgia Legion, Richmond, Virginia, cover very slightly reduced at right, **otherwise Very Fine**.  
Estimate ..... \$75-100.

- 1409 ☒ **To the Honble. Howell Cobb, Richmond, Va.**, hand carried cover "pr Mr. Harris" with contents datelined Pinckneyville (presumably South Carolina), complaining that the Postmaster General "through the instrumentality of some designing roguish rascals I know not who" had discontinued Mail Route No. 6168, and asking Cobb's help in getting this action rescinded, a little minor water spotting, **Very Fine overall**.  
Estimate ..... \$150-200.

*It is unclear why this letter was sent to Cobb, unless the writer was a personal acquaintance. In any event, an interesting glimpse into the Confederate postal system, which was intended to be self-supporting from the outset.*

- 1410 ☒ **Augusta, Ga., Dec 17 (1861)**, double eds with matching handstamped "Paid" and "5" on cover addressed to Col. Howell Cobb, Army of Peninsula, Yorktown via Richmond, Virginia, additional "Due 5" added in manuscript, as the distance from Augusta to Yorktown via Richmond was over 500 miles, two opening tears at top, **otherwise F.V.F.**  
Estimate ..... \$75-100.

- 1411 ☒ **Yorktown, Va., Oct 31 (1861)**, clear eds and pencil "10" due rate on cover endorsed Howell Cobb, Col. 16th Ga. Reg., addressed to Cobb's wife at Athens and correctly rated for over 500 miles, minor soiling, **otherwise Very Fine**.  
Estimate ..... \$100-150.

- 1412 ☒ **Richmond, Va., Dec 6, 1861**, Type 2 eds and handstamped "Paid 10" on cover endorsed "Howell Cobb, M. C.", most unusual as Cobb by this time invariably used his military rank in such endorsements, although he was in fact still sitting also as a member of the Confederate congress, addressed to Mrs. Cobb at Athens, **Very Fine and attractive**.  
Estimate ..... \$100-150.



- 1413 ☒ **Athens, Ga., Dec 7 (1861)/Paid**, black eds, additional "Paid", "5" canceled by "10" and a second "10", all handstruck, on cover addressed to Lamar Cobb, Sergt. Maj., 16th Ga. Reg. Col. Howell Cobb, Yorktown, Va., tiny cover tear at top free of all markings, **otherwise Very Fine**.  
Estimate ..... \$200-300.

*Some authorities have speculated that this is a handstamped postmaster's provisional entire, rather than a corrected rate. We do not exclude this possibility, but we feel that more evidence is needed before claiming it as fact.*



- 1414 ☒ **New Orleans, La., 1861 5c brown, pair**, large margins to nearly touching at left, tied by slightly blurred New Orleans, La., 20(?) Jun (1861) on cover addressed to Hon. Howell Cobb, Athens, Georgia, trivial cover reduction at left, **F.V.F. and attractive**.  
Scott No. 62X3 ..... Estimate \$400-600.

*The precise date is not entirely clear, but "Jun" is. This stamp was issued June 18, 1861.*



1407



1408

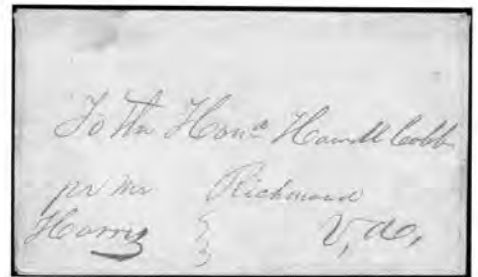

1409



1410



1411



1412



1415



1416



1417

- 1415 ☒ Greensborough, Ga., Feb 15 (1862), black eds with matching straight line "Paid" and large "5" in circle, on cover addressed to Mrs. Cobb at Macon, with lengthy ten page letter from a woman friend who discusses patriotism, Cobb's promotion to Brigadier General, civilian hardships in wartime, etc., a marvelous letter, Very Fine and choice. Estimate . . . . . \$150-200.

The writer expresses her "alarm at the apathy I have observed for sometime — enthusiasm has all died out ... where are our Prayer Meetings that God would bless our soldiers and give them strength to conquer?...I was pleased to see a ray of sunshine in the Telegraph this morning — the promotion of your excellent husband — tho it is a tardy honor 'better late than never' & if the impediment to this sheer case of justice was the Sec. of War so I have heard it intimated, I am glad to see the President has risen superior to such despicable littleness." At this time Judah P. Benjamin was Secretary of War.

- 1416 ☒ 1861 5¢ green, margins to just in at bottom right, tied by Savannah, Ga., Feb 26/Paid eds on neat cover addressed to Mrs. Lamar Cobb at Macon, Georgia, F.-V.F. and attractive. Scott No. 1 . . . . . Estimate \$150-200.

- 1417 ☒ 1862 5¢ light blue, De La Rue printing, tied by black Savannah, Ga., Jun 3, 1862/Paid eds on cover to Major Lamar Cobb at Athens, the last month of the 5¢ rate, light creasing, one affecting stamp, generally Fine. Scott No. 6 . . . . . Estimate \$75-100.



- 1418 ☒ Confederate States of America, Treasury Department, Register's Office, Dietz Type III imprint on white cover postmarked Richmond, Va., Mar 4, 1862 with matching two line Paid/5 Cts, addressed to Hon. Howell Cobb, President Congress, Montgomery, the address crossed out and readdressed Yorktown, Virginia, Very Fine and scarce. Estimate . . . . . \$300-400.

The cover must have been readdressed before mailing, as the rate from Richmond to Montgomery was ten cents. Cobb was no longer President of Congress, as the provisional congress ended and the permanent one began on February 22.



- 1419 ☒ **Suffolk, Va., Mar 21 (1862)**, sharp black eds and matching handstruck "10" on yellow cover endorsed Howell Cobb, Brig. Genl, C.S.A., addressed to Mrs. Cobb at Macon, Georgia, excellent four page letter enclosed dealing almost entirely with military affairs, **Very Fine and choice**.  
Estimate . . . . . \$100-150.

*"For the last three days I have been in my saddle all day exploring the country around and selecting proper places to meet the enemy when they come...All we know is that General Burnside with his force — said to be large — is at Roanoke Island and threatens an attack. We shall give him a warm reception when he comes...The victory of the Merrimac is a stern blow upon the Yankees. We have the first news today of the great battle of the West..."*

- 1420 ☒ **Goldsborough, N.C., Mar 31 (1862)**, black eds with manuscript "Due 5" altered to "Due 10", endorsed Howell Cobb, Brig Genl, CSA and addressed to Mrs. Cobb at Macon, Georgia, such altered rates are not common, **F.-V.F.**  
Estimate . . . . . \$200-300.

- 1421 ☒ **Goldsborough, N. C., Apr 12 (1862)**, black eds and manuscript "Due 10" on cover endorsed John A. Cobb, Aide-de-Camp, addressed to Mrs. Howell Cobb at Macon, Georgia, **F.-V.F.**  
Estimate . . . . . \$100-150.

- 1422 ☒ **Richmond, Va., Jun 25, 1862**, black eds and matching handstruck "Due 10" on cover endorsed John A. Cobb, a-a-d-c, 2nd Brigade, addressed to Mrs. Howell Cobb, Athens, Georgia, tiny corner fault, **otherwise F.-V.F.**  
Estimate . . . . . \$75-100.

*Mailed on the first day of the Seven Days Battle, which culminated in the Battle of Malvern Hill. This cover was carried to Richmond by military courier from the front.*

- 1423 ☒ **1862 5¢ blue, Stone 3**, margins close except sheet margin at bottom, tied by Macon, Ga. eds of (?) 28 (1862), the month not readable, but the earliest known use of this stamp is March 22, 1862, and the rate increased to ten cents July 1, addressed in Cobb's handwriting to Mrs. Howell Cobb, Athens, Georgia, **F.-V.F.**  
Scott No. 4 . . . . . Estimate \$100-150.

- 1424 ☒ **1862 10¢ deep rose**, tied by Richmond, Va. Aug 26, 1862 eds on **homemade** cover to Mrs. H. B. Cobb, Athens, Georgia, the stamp a lovely shade with mostly large margins, but a margin tear at right extends into the design, **Almost Very Fine appearance**.  
Scott No. 5 . . . . . Estimate \$300-400.

- 1425 ☒ **Junction, Va., Aug 27, 1862**, two covers with identical manuscript postmarks, both mailed to Athens, Georgia, the day before the Second Battle of Manassas, the first from a private in Company D, Cobb's Georgia Legion, the second (which is faulty) from Howell Cobb to his wife, **the first cover Very Fine**.  
Estimate . . . . . \$150-200.

*Both of these covers were carried by military courier to the post office at Hanover Junction, Virginia.*

- 1426 ☒ **Gordonsville, Va., Sep 12, 1862**, black eds with matching "Due 10" in arc on cover endorsed Howell Cobb, Brig. Genl, CSA, addressed to Mrs. Howell Cobb, Athens, Georgia, carried by military courier to Gordonsville from Cobb's encampment at Crampton's Gap, **F.-V.F. and scarce**.  
Estimate . . . . . \$150-200.



- 1427 ☒ **Richmond, Va., Oct 27, 1862**, Type 3 eds, manuscript "Due 20", on cover endorsed Thos. R. R. Cobb, Col. Ga. Legion, addressed to Genl. Howell Cobb, Athens, Georgia, posted on the day that Lee recommended Thomas Cobb for promotion to Brigadier General, **F.-V.F. and rare**.  
Estimate . . . . . \$400-500.

*Howell Cobb was briefly invalided, and turned command of his brigade over to his younger brother. On Lee's recommendation Thomas Cobb was commissioned Brigadier General on November 6, 1862, but after serving at this rank for only a month he died on December 13 of wounds sustained at Fredericksburg. Covers with Thomas Cobb's endorsement are rare.*

- 1428 ☒ **West Point, Ga., 7 Oct (1862)**, matching handstamped "Paid" and pencil "10" on cover to Mrs. Mary Ann Cobb, Athens, Georgia, enclosing a poignant letter of sympathy over the death of her brother, Col. John B. Lamar, a couple of stains and slight cover reduction at right not affecting markings or address, **generally F.-V.F.**  
Estimate . . . . . \$100-150.

*The writer, John C. Whitner, was married to Howell Cobb's sister Mattie.*

- 1429 ☒ **1862 5¢ light blue, De La Rue printing, horizontal pair**, tied by indistinct Athens, Ga. eds on small cover to Maj. John Cobb, Gen. Cobb's Staff, Quincy, Fla., **Very Fine overall**.  
Scott No. 6 . . . . . Estimate \$100-150.

- 1430 ☒ **1862 5¢ blue, Archer & Daly printing, vertical pair**, tied by Kingston, Ga. eds on small cover to Gen. Howell Cobb, Quincy, Florida, some contemporary scribbling on address panel, **otherwise Very Fine**.  
Scott No. 7 . . . . . Estimate \$100-150.

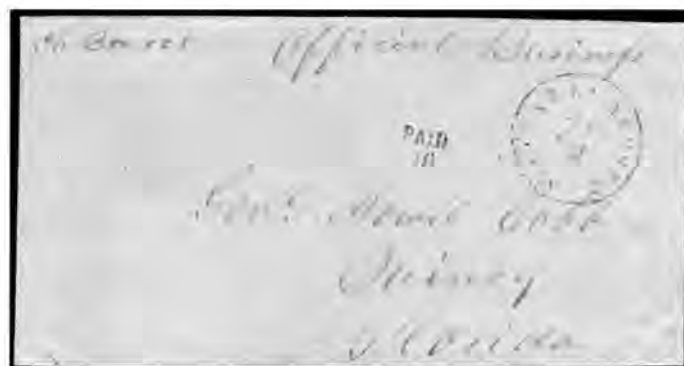

- 1431 ☒ **Tallahassee, Fla., Jan 14 (1863)**, black eds with matching handstamped two line "Paid/10" on clean cover addressed to Genl. Howel (sic) Cobb, Quincy, Florida, endorsed in manuscript "Official Business" and "Ch Box 125", **Very Fine and scarce**.  
Estimate . . . . . \$400-600.





1419



1420



1421



1422



1423



1424

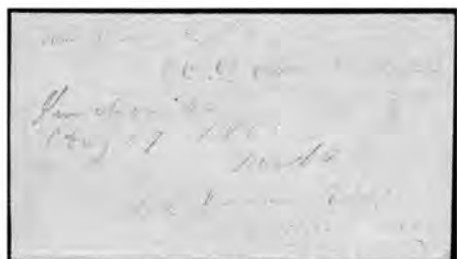

1425



1426



1428



1429



1430

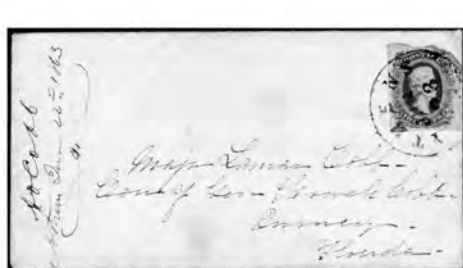

1432

- 1432 ☒ **1863 10¢ blue**, design intact but margin rough at top, tied by clear Athens Ga., Jun 23 (1863) eds on neat cover to Major Lamar Cobb, Care of Gen. Howell Cobb, Quincy, Florida, embossed initials "LC" on backflap, F.V.F.  
Scott No. 11 . . . . . Estimate \$75-100.
- 1433 ☒ **1863 10¢ milky blue**, a similar cover to the preceding lot, with Athens postmark of June 25 (1863), the sender was Lamar Cobb's wife, F.V.F. and attractive.  
Scott No. 11a . . . . . Estimate \$75-100.
- 1434 ☒ **1863 10¢ blue**, four margins, tied by Athens, Ga., Sep 5 (1863) eds on neat cover to Maj. Lamar Cobb, Quincy, Fla., letter written at Sulphur Springs, Georgia, fancy embossed "AON" on backflap, Very Fine and attractive.  
Scott No. 12 . . . . . Estimate \$100-150.

- 1435 ☒ **Turned adversity cover**, Richmond, Va., Jan 3, 1863, Type 4 eds and matching handstruck "Due 10" on cover endorsed "From Private Wm. C. Hauser, Cobbs Ga. Cavalry" addressed to Mrs. E. M. Hauser, Barton, Ga., the cover made from a sheet of ledger paper, this being the second use; on the inside addressed "Private Wm. C. Hansen, Courier to Gen. McLaws, near Fredericksburg, Virginia, Richmond, Virginia" apparently carried by military courier as there are no postal markings, Very Fine for this.  
Estimate . . . . . \$200-300.

*The Richmond eds was used for only four months. This cover is also interesting for its reference to "Cobbs Ga. Cavalry", which must refer to Brigadier General Thomas R. Cobb (Howell's brother), who had been killed at Fredericksburg on December 13, 1862.*

- 1436 ☒ **Runaway slave letter**, datelined Albany, Ga., August 27, 1863, and signed by the Jailor of Dougherty County, Georgia, addressed to Genl. H. Cobb and concerning a "Negro Boy" taken into custody while sick, evocative and disturbing contents (no cover) written on torn out ledger page, **Very Fine and scarce**.  
Estimate . . . . . \$200-300.

*"I taken a Negroe Boy up in the streets on yesterday he says he belongs to you, says his name is Gabriel — he says he was sent to look for some mules...if he is your boy pleas say what I shall do with him — he had no pass...."*

- 1437 ☒ **1863 10¢ blue**, Archer & Daly printing, tied by Columbus, Ga., Sep 12 (1863) eds on cover addressed to Genl. Howell Cobb, Montgomery, Ala., missent to Montezuma, Georgia, where it received a September 14 handstruck postmark plus the manuscript notation "missent & ford", **Very Fine and scarce**.  
Scott No. 11 . . . . . Estimate \$200-300.

- 1438 ☒ **1863 10¢ blue**, tied by Atlanta, Ga., Sep 20 (1863) eds on cover addressed in Cobb's handwriting to Mrs. Howell Cobb, Athens, Georgia, stamp with part sheet margin at top, **F.V.F.**  
Scott No. 11 . . . . . Estimate \$75-100.

*Cobb was promoted to Major General on September 9, 1863.*

- 1439 ☒ **1863 10¢ blue**, margins to just cutting, tied by Atlanta eds on intact envelope with semiofficial imprint **Head-Quarters, Georgia State Guard**, addressed in pale ink to Mrs. Howell Cobb, Athens, Georgia, the envelope apparently used contrary to regulations, **F.V.F. and scarce**.  
Scott No. 11 . . . . . Estimate \$200-300.

*These envelopes were to be used only for official business, not private correspondence.*

- 1440 ☒ **1863 10¢ blue**, a similar cover to the preceding lot, with strong Atlanta eds for November 19, 1863 tying adhesive, a little cover toning at lower left, **otherwise F.V.F.**  
Scott No. 11 . . . . . Estimate \$200-300.

*The paleness of the address probably results from the unavailability of commercial ink, when many homemade substitutes were employed.*



- 1441 ☒ **St. Marks, Fla., May 30 (1863)**, black eds and matching handstamped "Paid" on turned cover to Macon, Georgia, the first use from Thomasville, Georgia to St. Marks franked with 10¢ blue, the St. Marks eds is a little incomplete, but a very rare marking with only 1-3 examples known, **F.V.F. and rare**.  
Scott No. 11 . . . . . Estimate \$400-600.

- 1442 ☒ **1863 10¢ blue**, tied by Atlanta, Ga., Dec 4 (1863) eds on cover addressed to Maj Genl Howell Cobb, Richmond, Va.; below this a different hand has added in magenta ink **"Care of Col. Brown, A.D.C. to The President"**, on the reverse is written in the same hand and ink **"Forwd PM, A. C. Wall, C.C. at I.G.O."**, the precise meaning of which we have not determined, the cover has been cleaned, **otherwise Very Fine**.  
Scott No. 11 . . . . . Estimate \$200-300.

*William M. Browne, aide-de-camp to Jefferson Davis, was a highly political and rather mysterious Englishman who had cast his lot with the Confederacy. Cobb had come to Richmond in an effort to influence selection of the next commander of the Army of Tennessee, and was Browne's houseguest.*

- 1443 ☒ **Head-Quarters, Georgia State Guard**, Dietz Type 1 imprint on neat cover to Capt. A. F. Pope (Care of Maj. Genl. H. Cobb), Atlanta, Ga., a 10¢ blue adhesive affixed at upper right but not canceled, no postal markings, so probably carried by military courier within Atlanta, **Very Fine and attractive**; signed Stanley B. Ashbrook on reverse.  
Scott No. 11 . . . . . Estimate \$150-200.

*Cobb was promoted Major General effective September 9, 1863, although the appointment was not made until either December 1863 or January 1864, thus this is probably an early 1864 usage.*

- 1444 ☒ **1863 10¢ blue**, sheet margin copy tied by Athens, Ga., Jan 30 (1864) eds on cover to Capt. A. F. Pope, Atlanta, Ga., with manuscript **"Care Ge. Cobb"** at lower left, **Very Fine and attractive**.  
Scott No. 12 . . . . . Estimate \$100-150.

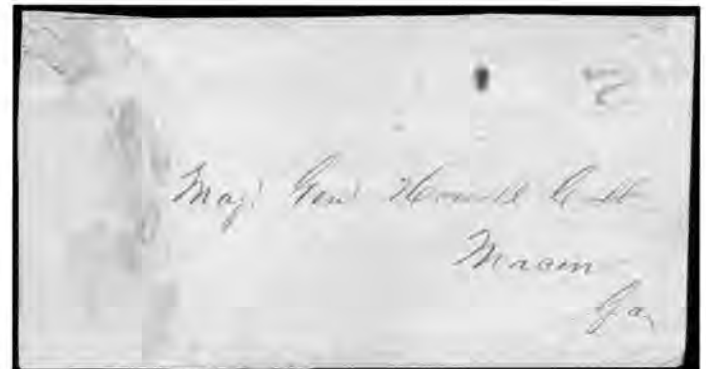

- 1445 ☒ **Wallpaper Postmaster's Provisional (?)**, neat wallpaper cover addressed to Maj. Gen. Howell Cobb, Macon, Ga. (backflap missing), no town postmark, but handstamped "Paid" above separately handstamped "10" struck diagonally in black in the extreme upper right corner; on the reverse, the same handstamps struck a second time in the extreme lower left corner, the markings apparently those used at Athens, Georgia in the first months of the Confederacy, a little separation at folds, **otherwise Very Fine**.  
Estimate . . . . . \$400-600.

*Because of the rank stated, the date of usage (if it was used) must be after the end of 1863. Dietz (page 40) states that postmaster's provisionals reappeared west of the Mississippi in 1863 and 1864 due to a shortage of stamps, and we see no reason why this could not have been true east of the Mississippi as well.*



1433



1434



1435

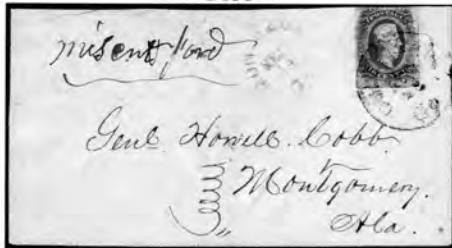

1437



1436



1438



1439

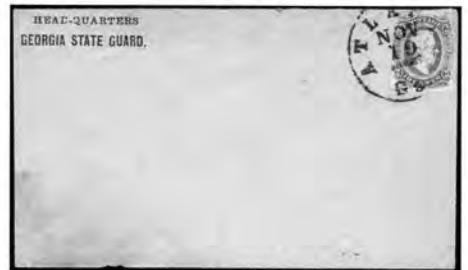

1440



1442

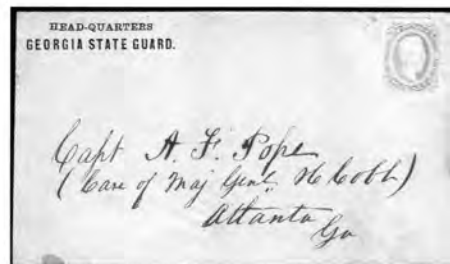

1443



1444

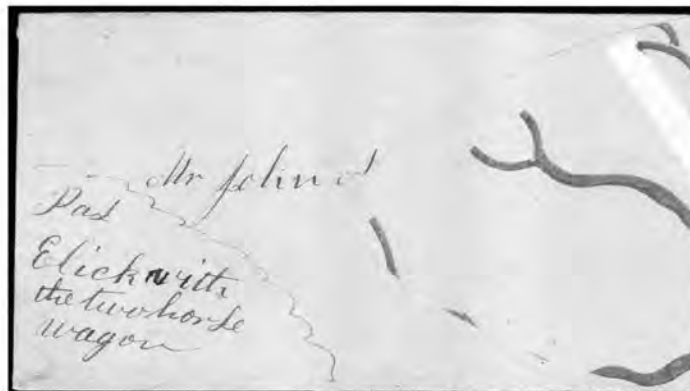

- 1446 ☒ **Slave-carried wallpaper cover**, neat cover made from attractive brown and white on tan background wallpaper, addressed to Mr. John A. Cobb, Athens, Ga., with inscription at lower left **"Pas Elick with the two horse wagon"**, enclosed contents from plantation overseer discussing various foodstuffs being sent to the addressee, a very rare example of a slave pass being written directly upon a letter — the first we have seen, **Very Fine and choice.**

Estimate . . . . . \$200-300.

\$200-300.

*Slaves could not legally travel in public without a written pass from their owners or authorized agents; those who did so were subject to immediate arrest. Such passes were usually written on a separate piece of paper from any messages which they might be carrying (since, among other things, a second pass would then have to be written by the recipient). We do not know of another example on any delivered envelope, much less a wallpaper cover.*



- 1447 ☒ **1864 adversity cover**, envelope made from ornate life insurance policy, addressed to Major Genl Howell Cobb, Macon, Georgia with additional inscription at lower left "Politeness of Major Lamar Cobb", the handwriting is that of Cobb's mother, who lived at West Point, Georgia, carried outside the mails, a few opening tears at top of cover, F-V.F. Estimate . . . . . \$100-150.
- 1448 ☒ **Genl. H. Cobb, Present**, manuscript address on attractive all-over hotel advertising cover for Brown's Hotel, Macon, Georgia, hand delivered so no postal markings, **Very Fine and attractive**. Estimate . . . . . \$40-60.
- 1449 ☒ **O.B. (Official Business)**, manuscript endorsement on brown cover addressed to Maj. Genl. H. Cobb, Comdg. Forces in Front of Macon, Ga., carried by military courier, so no postal markings, **Very Fine**. Estimate . . . . . \$75-100.
- 1450 ☒ **O.B., Kinloch Falconer, A.A. Gen.**, manuscript endorsement on large cover with **undated** Raleigh, N.C. postmark and pencil "**Due 50**" (a very rare rate), addressed to Maj. Genl. Howell Cobb, Comdg &c, Macon, Ga., F-V.F. and scarce. Estimate . . . . . \$200-300.
- 1451 ☒ **1863 10¢ blue**, tied by Macon, Ga. Jun 15 (1864) double cds on blue cover to Mrs. Howell Cobb, Athens, Georgia, addressed in Cobb's handwriting, **Very Fine and attractive**. Scott No. 12 . . . . . Estimate \$75-100.
- 1452 ☒ **1863 10¢ blue**, cut down to medallion, accepted for postage on 1864 cover from Athens, Georgia, to Mrs. Howell Cobb, care of Genl. Howell Cobb, Macon, Georgia, rather striking, F-V.F. Scott No. 11 . . . . . Estimate \$75-100.
- 1453 ☒ **1863 10¢ blue**, tied by Savannah, Ga. cds with integral "Paid" on 1864 legal size cover with the extremely scarce four line printed **Confederate States/Head Quarters District of Georgia/And Sub-District No. 5, South Carolina/Official Business**, addressed to Major General Howell Cobb, Comd'g Reserves, Macon, Geo., the cover with back faults and repaired tear at lower right, F-V.F. and rare. Scott No. 11 . . . . . Estimate \$300-400.
- 1454 ☒ **1864 "O.B." military envelope**, no postal markings, addressed to Lt. Genl. Richard Taylor, Comdg. Dept. &c, Macon, Ga., light diagonal crease probably present before envelope was mailed, **otherwise Very Fine**. Estimate . . . . . \$50-75.
- General Dick Taylor, the son of President Zachary Taylor, arrived in Macon on November 22, 1864, to take overall command of the forces attempting to save Georgia from Sherman. General Beauregard arrived two days later, but by then Sherman had already passed en route to the sea.*
- 1455 ☒ **Charleston, S.C., Dec 10 (1864)**, double cds and matching "Paid 10" in circle on Official Business cover addressed to Major General Howell Cobb, Macon, Georgia, care of Major Winmore, Post Quarter Master, Augusta; because of the military disruptions in the area, it appears that mail for the generals at Macon was carried to Augusta and forwarded by military courier to wherever the addressees might be, **Very Fine and attractive**. Estimate . . . . . \$200-300.
- 1456 ☒ **1863 10¢ blue**, tied by Athens, Ga. Dec 19 (1864) cds on small cover to Major Lamar Cobb, Gen. Howell Cobb's Staff, Macon, Georgia (direct mail still traveled between Athens and Macon), portion of backflap removed, **otherwise Very Fine**. Scott No. 11 . . . . . Estimate \$75-100.

- 1457 ☒ **1863 10¢ blue**, not canceled, on 1864 cover addressed to Brig. Gen. Henry R. Jackson, Jackson's Brigade, Bates' Division, Cheattum's Corps, Army of Tennessee, probably sent under cover (see next lot) and delivered by military courier, good enclosed letter from Jackson's daughter dated December 31, 1864, with a postscript by Mrs. Howell Cobb, light overall cover toning, **otherwise Very Fine**. Scott No. 11 . . . . . Estimate \$100-150.

*Gen. Jackson was Howell Cobb's cousin, and was taken prisoner during the Battle of Nashville. It is possible that this letter was never delivered. In her postscript, Mary Ann Cobb states "the Yankee papers state that they captured a Maj. General Jackson in Hood's Army — and feel much solicitude about you in hearing this." The daughter's letter is more lighthearted, talking about Christmas and "Aunt Mary Ann has not yet got back. She...said she would come as soon as the Engineers and Conductors sobered off after Christmas..."*

- 1458 ☒ **Americus, Ga., Jan 8 (1865)**, black cds, matching handstruck "Paid" and "10" in manuscript on cover addressed to Genl. Howell Cobb, Macon, Georgia; the enclosure, however, is another letter from the daughter of Brig. Gen. Henry Jackson to her father, also enclosed is a second blank envelope, no doubt to be used for forwarding, but as Jackson was already a prisoner Cobb had no way to forward the letter from Macon, the outer cover somewhat toned and stained, **otherwise Almost Very Fine**. Estimate . . . . . \$100-150.



- 1459 ☒ **The last mail from Richmond**, cover franked by 1864 10¢ blue, Keatinge & Ball printing, tied by black cds of **Richmond, Va. Apr 1 (1865)**, the last known cover from Richmond before the April 2 evacuation, on legal size blue envelope addressed to Mrs. M. A. Cobb, care of Genl. H. Cobb, Macon, Georgia, where the postmaster crossed out "Macon" and readdressed the cover to Athens, applying his handstruck "10" to show the forwarding postage due (but no Macon postmark). The letter did not get forwarded, however, as there is a pencil notation at upper right reading "Found in a lot of old C. S. mail at Macon, Ga. — P.M.", minor cover wrinkling and a few small spots of what appears insect damage, none affecting markings, F-V.F. and rare. Scott No. 12 . . . . . Estimate \$2,000-3,000.

*This cover is discussed at length in an interesting article by Brian M. Green, commencing on page 606 of the July 1980 American Philatelist. The Union victory at the Battle of Five Forks on April 1 broke the Confederate defenses of Richmond and Petersburg, and the Confederate government evacuated on April 2. This letter left on either April 1 or possibly April 2, when a special train was used to evacuate Jefferson Davis and his cabinet. To our knowledge, it is later by four days than any other recorded Confederate cover from Richmond.*



1447



1448



1449



1450

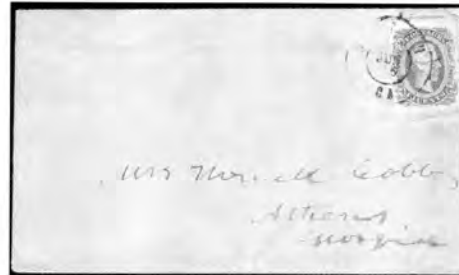

1451

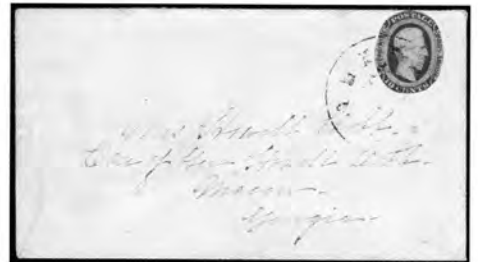

1452



1453

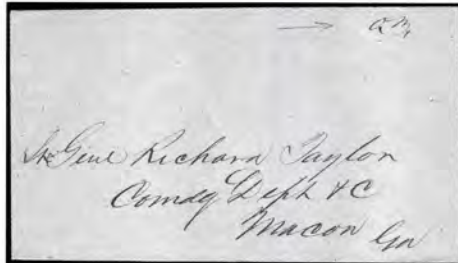

1454



1455



1456

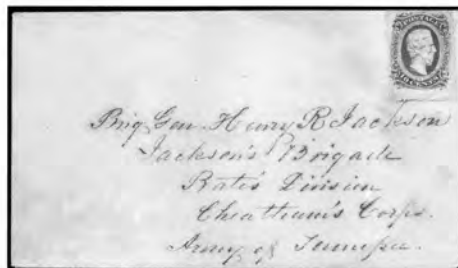

1457



1458

- 1460 ☒ 1863 10¢ milky blue, tied by Athens, Ga., Apr 8 (1865) cds on cover addressed to Mjor Lamar Cobb, Gen. Howell Cobb's Staff, Augusta, Georgia, with additional manuscript "Gen. Fry will please forward by Courier", the Augusta crossed out and changed to Macon, also a manuscript "Missent" at top, Very Fine and scarce.  
Scott No. 12a . . . . . Estimate \$200-300.

Presumably, this letter was sent to Augusta because Cobb was moving his forces to defend the Alabama-Georgia border and because mail service was already suffering disruptions in Georgia. The year date can be determined by, among other things, the fact that Birkett Fry was not promoted to Brigadier General until May 24, 1864.



1460

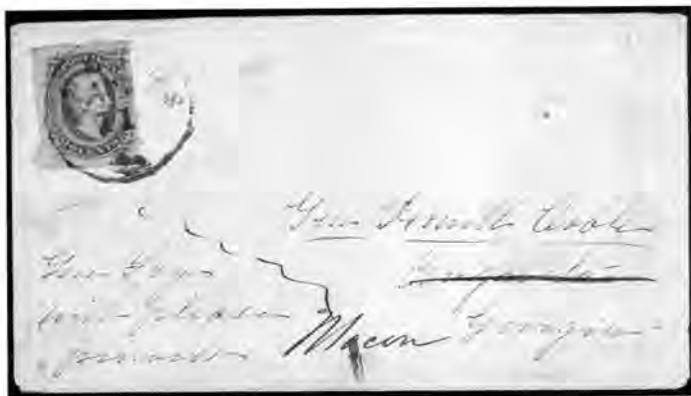

- 1461 ☒ **Athens, Ga., Apr 11 (1865)**, black eds ties 10¢ blue adhesive on cover to Gen. Howell Cobb, Augusta, Georgia, with notation "Gen. Fry will please forward", Augusta crossed out and changed to "Macon", a very late usage as the Confederate postal system in Georgia was almost dysfunctional by this date (the armistice which ended the war in Georgia was announced April 20, 1865). F.-V.F. and rare.  
Scott No. 11 ..... Estimate \$200-300.

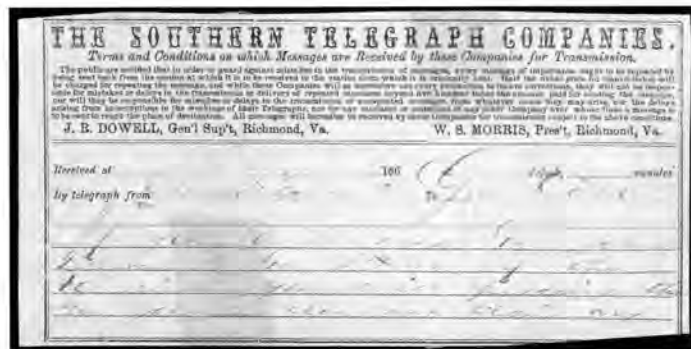

- 1462 ☒ **The Southern Telegraph Companies**, printed form with May 3, 1865 message to Gen Howell Cobb from Major General L. McLaws at Augusta, reading "If you will read Gen Johnstons telegram to Gov. Brown of the 1st inst you will perceive that Gen Johnston does not claim any authority west of Georgia. Gen Wilson's order in relation to the Convention is therefore wrong", original cover is marked simply "Telegram/Gen Cobb", the telegram with some repaired separation, otherwise Very Fine.  
Estimate ..... \$300-400.

*The "convention" in question refers to the fact that Georgia Governor Brown, immediately after cessation of hostilities, called the state legislature into session to consider aid for the destitute citizens of the state. The federal government seems to have interpreted this as a hostile act, for Stanton ordered the session aborted and Brown arrested. It fell on General Wilson to carry out this order.*

*It is interesting that Confederate generals were still communicating with each other on these matters. They had in fact been left in some sort of authority as the Union forces gradually took over the government of the South.*

- 1463 ☒ **1864 Whiskey documents**, amusing note from W. A. Mitchell in Milledgeville, dated October 27, 1864, slave-carried to Cobb at Macon together with four gallons of whiskey, with the admonition that "the whiskey is good and fine and drink it before it becomes corrupted by this wicked corrupting world...", the second an order from Headquarters Post at Macon to the Provost Marshal, directing that "you will seize all the liquor found in public establishments in the City and all transferred from public to private establishments, and turn it over to the Med(ical) Purveyors...", both documents with small punch holes, otherwise F.-V.F. (no photo).  
Estimate ..... \$100-150.

*One doubts that Cobb's whiskey was seized. Rank hath its privileges.*

- 1464 ☒ **Griswoldville, Georgia under occupation, May 3, 1865**, two page letter (no cover - carried by hand as no postal service was functioning) from the firm of Griswold & Gunnison, addressed to Maj. General Howell Cobb, Macon, Ga., seeking Cobb's help in recovering a number of guns and tools seized by the Federal officials, attached is an affidavit to the effect that the items were not the property of the Confederate government, but were rather the private property of the manufacturers, most interesting, Very Fine (no photo).  
Estimate ..... \$100-150.

*Cobb at this time continued to serve as liaison with the Union forces, retaining his rank in an army that no longer existed. The firm of Griswold & Gunnison were small arms manufacturers.*

- 1465 ☒ **Vineville (state unspecified) June 2nd (1865)**, hand carried cover to Mrs. Howell Cobb, Athens, Georgia, enclosing letter from the wife of Gen. William W. Mackall expressing concern at the news of Cobb's arrest and discussing the hardships of being stranded with no funds, etc., "I have not heard a word from Mrs. (Joseph E.) Johnston and the Gen'l and feel so anxious to hear, but we have no mails...", cover soiled in one corner, otherwise Very Fine (no photo).  
Estimate ..... \$100-150.

*Mail service was still suspended at this time. Cobb had been released by the time this letter was written.*

- 1466 ☒ **Confederate covers and miscellaneous**, about a dozen items altogether, including Confederate use of U.S. postage, handstamped paid, letters on military matters, etc., probably the best item is a copy of the *Macon Bulletin* siege newspaper for November 24, 1864, condition mixed, especially the covers, but still a useful lot, Fine overall (no photo).  
Estimate ..... \$300-400.

- 1467 ☒ **Florida Confederate documents**, small group of four letters plus one courier-carried cover, all on military subjects and all but one addressed to General Howell Cobb at Quincy, slightly mixed condition, Fine overall (no photo).  
Estimate ..... \$100-150.

*Florida documents from the Confederacy are quite scarce.*

- 1468 ☒ **Confederate military documents 1864-1865**, five different reports or orders from the field late in the war, most dealing with questions of conscription, one is signed by William M. Browne, former aide-de-camp to Jefferson Davis and now commanding the Conscription Service in Georgia and South Carolina, F.-V.F. overall (no photo).  
Estimate ..... \$150-200.

- 1469 ☒ **Cobb Family miscellany**, 16 various covers, letters, express receipts, etc., ranging from prewar free franks to lengthy early postwar correspondence discussing the process of rebuilding in the aftermath, a good group of considerable historical interest, F.-V.F. overall (no photo).  
Estimate ..... \$300-400.





1470



1471



1472



1474



1477



1478

## Confederate Stamps and Covers

- 1470 ☒ **Burnet, Tex Mar 7th/61**, manuscript postmark on 1860 3c star die entire to Evergreen, Texas, light cover staining, **Fine**, still a nice usage of U.S. postage used the day after Texas was admitted to the Confederacy.  
Scott No. US U27 . . . . . Estimate \$150-200.

- 1471 ☒ **Hope, Texas May 6th/61**, manuscript postmark on 1860 3c star die entire to Columbus, Texas, minor corner wear, **F.V.F.**, entire used to pay the postage 2 months after Texas was admitted to the Confederacy.  
Scott No. US U27 . . . . . Estimate \$200-300.
- 1472 ☒ **Musket, Texas May 7th (1861)**, manuscript postmark on uncanceled 1860 3c star die entire to Buchanan, Texas, slightly reduced at left, **Very Fine**, a nice usage over 2 months after Texas was admitted to the Confederacy.  
Scott No. US U27 . . . . . Estimate \$200-300.



- 1473 ☒ **Adams Express Co./Memphis**, red oval handstamp on large size **Jefferson Davis patriotic cover** (Dietz JD-1) in brown to Nashville, cover refolded prior to usage, **Very Fine**, a stunning & unique patriotic cover carried by Adams Express.  
Estimate . . . . . \$2,000-3,000.

- 1474 ☒ **J(efferson) Davis**, manuscript free frank as a member of the U.S. Senate on legal size cover to New York, **Very Fine**.  
Estimate . . . . . \$400-600.
- 1475 ☒ **1864 Military Telegram**, Braxton Bragg to Gen Beauregard, May 23 confederate telegram from Richmond to Chester, Va. with orders to send 2 hundred men to Mattoax Bridge, **Very Fine** (no photo).  
Estimate . . . . . \$200-300.
- 1476 ☒ **Richmond Confederate check**, unused check endorsed "Treasurer of the Confederate States", with stub, **Very Fine** (no photo).  
Estimate . . . . . \$50-75.
- 1477 ☒ **Charlotte C.H., Va., Nov 26**, cds on cover to Loyd, Va., matching "Paid" box and two strikes of "5" in circle handstamps, **Very Fine**.  
Estimate . . . . . \$150-200.
- 1478 ☒ **Columbia, S.C., Jun 3**, blue cds on 1861 folded letter sheet to Richmond, Va., matching large "5" and "Paid" in circle handstamps, **Extremely Fine**.  
Estimate . . . . . \$200-250.
- 1479 ☒ **M.W. Ranson, Col. C.S.A.**, officer endorsement on cover to Garysburg, N.C., manuscript "Due 10 ct. Way" in pencil, photocopy of original enclosure regarding adverse conduct of Col. Faison, **Very Fine**; with 2001 C.S.A. certificate declining opinion to the pencil notation.  
Estimate . . . . . \$150-200.
- 1480 ☒ **Nashville, Ten., Jul 16, 1861**, blue cds on cover to Shelbyville, matching "Paid" and "5" handstamps, **F.V.F.** (no photo).  
Estimate . . . . . \$75-100.
- 1481 ☒ **News Ferry, 9mo. 14th, 1861**, manuscript postmark with Quaker-style date and manuscript "Paid 5cts" on orange cover to Lynchburg, Va., **Very Fine**.  
Estimate . . . . . \$150-200.
- 1482 ☒ **Plymouth, N.C., Dec 2, 1861**, red cds on orange cover to Raleigh, N.C., matching "Paid" straight line & "5" round-corner box handstamps, **Extremely Fine**.  
Estimate . . . . . \$250-300.
- 1483 ☒ **Vance's Ferry, S.C./Aug 20**, town postmark on homemade cover to Lieutenant in the Hagood Brigade at Petersburg, Va., matching "Paid" straight line & "10" in circle handstamps, partial backflap and slightly reduced at top, **F.V.F.**.  
Estimate . . . . . \$100-150.



- 1485 ☒ **Atlanta, Ga., 1861 5¢ black**, provisional handstamp with Jul 1, 1861 cds on **11 star patriotic cover** (Dietz F11-1) with unlisted imprint "Engraved & Printed by T.S. Reynolds, Atlanta, Ga.", couple small cover tears at top, **Very Fine**, a very rare provisional usage of a patriotic cover.  
Scott No. 6XU2; \$3,500 . . . . . Estimate \$1,500-2,000.



- 1486 ☒ **Atlanta, Ga., 1861 5¢ black**, circular handstamp and "Atlanta, Ga., Aug. 3, 1861" cds on orange embossed shield corner card cover to Cleveland, Tenn., **Very Fine and choice**, Ex-Judd, Myerson.  
Scott No. 6XU2 . . . . . Estimate \$400-500.



- 1487 ☒ **Atlanta, Ga., 1861 10¢ black**, bold provisional handstamp with Nov. 29, 1861 cds alongside on cover to Staunton, Va. with wonderful "Downing-Hill Nursery" corner card, small, unnoticeable tear into cds at top, **Very Fine**, a stunning exhibition item.  
Scott No. 6XU6 . . . . . Estimate \$1,000-1,500.



- 1484 ☒ **Georgetown, S.C.**, cds with "Paid 2" alongside on **circular rate cover** to Plantersville, S.C., manuscript notation "O.B.", **Extremely Fine**, a rare 2¢ circular rate.  
Estimate . . . . . \$400-600.



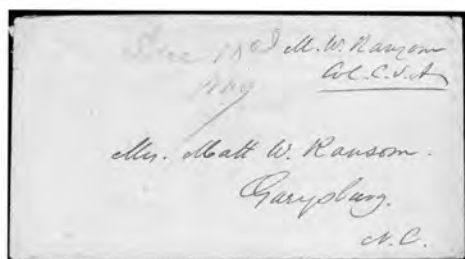

1479

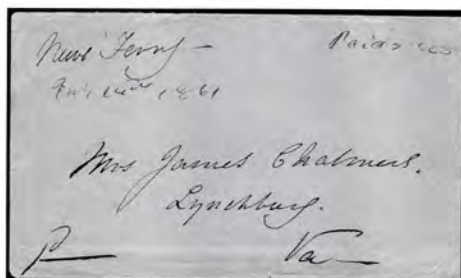

1481



1482



1483



1491



1492



- 1488 ☒ Columbia, S.C., 1861 5c blue, blue fancy oval and "Paid" straight line handstamps on orange cover to Plowden's Mills, S.C., blue "Columbia, S.C., 5ets, Oct. 21" cds at left, missing most of backflap, Very Fine, Ex-Myerson.  
Scott No. 18XU1 . . . . . Estimate \$400-500.



- 1490 ☒ Dalton, Ga., 1861 10c black, circular handstamp & "Dalton, Ga., Oct. 20, 1862" cds on homemade cover to Dahlonega, Ga., with original enclosure, Very Fine and choice.  
Scott No. 20XU2 . . . . . Estimate \$500-750.



- 1489 ☒ Dalton, Ga., 1861 5c black, circular provisional handstamp & "Dalton, Ga., Oct 1, 1861" cds on cover to O'Neils Mills, Ga., slightly reduced at left into postmark, F.V.F.; signed Dietz.  
Scott No. 20XU1 . . . . . Estimate \$300-400.

- 1491 ☒ Memphis, Tenn., 1861 5c red, vert. pair tied by Memphis cds on cover to Huntsville, Tex. Adhesives with margins almost all around (top is very fine, bottom v.g.), some gum stains near on cover and some other minor cover flaws, otherwise Fine, a rare usage of a pair.  
Scott No. 56X2 . . . . . Estimate \$1,500-2,000.

- 1492 ☒ Mobile, Ala., 1861 5c blue, horiz. pair tied by Mobile Dec. 4, 1861 cds's on an orange cover to Tennessee. Adhesives with margins almost all around (some minor flaws at top right where the adhesive overlaps the cover), Fine, a scarce usage.  
Scott No. 58X2 . . . . . Estimate \$750-1,000.

- 1493 (\*) New Orleans, La., 1861 5c red brown, without gum, fresh, Fine.  
Scott No. 62X4 . . . . . \$280.





- 1494 ☒ Raleigh, N.C., 1861 5¢ red, partial strike on cover to Marley's Mills, N.C., blue "Raleigh, N.C., Jul 23, 1861" cds, light tone spots & slightly reduced at left, Fine.  
Scott No. 68XU1 . . . . . Estimate \$300-400.



- 1495 ☒ 1861 5¢ green, Baton Rouge roulette, horiz pair, bright color, tied by "Baton Rouge, La., Apr 15, 1862" cds on cover to Richmond, Va., cover missing backflap, Very Fine and choice.  
Scott No. 1 var . . . . . Estimate \$5,000-7,500.

One of only 5 known unsevered pairs on cover.

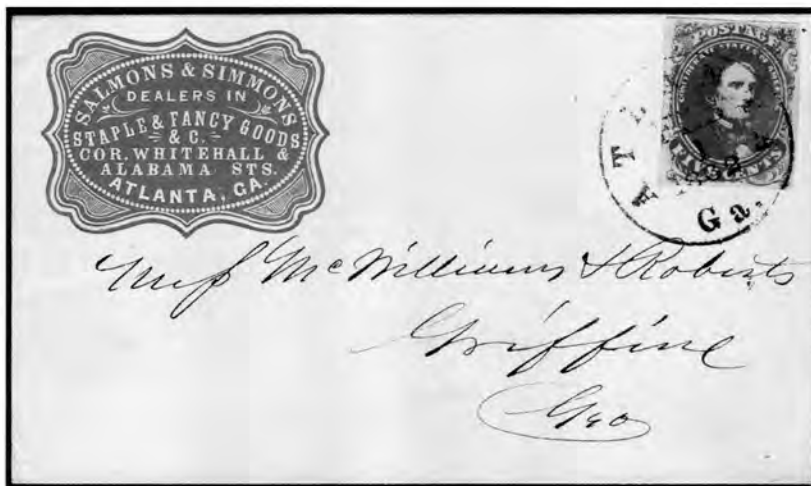

- 1496 ☒ 1861 5¢ green, ample to large margins, neatly tied by "Atlanta, Ga., Feb 1, 1862" cds on yellow cover with green embossed "Salmons & Simmons, Staples & Fancy Goods" fancy corner card cover to Griffin, Georgia, an Extremely Fine gem, a wonderful merchant corner card cover.  
Scott No. 1 . . . . . Estimate \$2,000-3,000.

# A Rare Blockade Cover From England Sent Via Mexico



- 1497 ☒ 1861 10¢ blue, horiz. pair, large margin to touched at top (left stamp with small tear), tied by Brownsville, Tex. eds on a **blockade cover from England sent via Mexico** to New Orleans, folded cover datelined "Liverpool 10 August 1861" with "J&J Prom & Co./Tampico" oval forwarder's handstamp, cover sent from the Baring Brothers, **Extremely Fine**, a very rare and important blockade cover.  
 Scott No. 2 ..... Estimate \$3,000-4,000.



- 1498 ☒ 1861 10¢ blue, bottom margin single with "Hoyer & Ludwig" imprint, large to huge margins, tied by "Atlanta, Ga., Apr 23, 1862" eds on homemade cover to Thomasville, Georgia, stamp with horiz crease, **otherwise Extremely Fine**, still a wonderful and rare imprint single usage.  
 Scott No. 2 ..... Estimate \$1,500-2,000.
- 1499 ☒ 1861 10¢ light milky blue, 4 huge margins, tied on cover to Due West, S.C. by "Chester C.H., S.C., Oct 6, 1862" eds, missing backflap, **otherwise Very Fine**.  
 Scott No. 2e ..... Estimate \$200-300.



- 1500 ☒ 1862 2¢ emerald green, vertical strip of five, large margins showing portions of adjacent stamps at left and lower right to just in at top right corner, rich vibrant color, tied on reverse of homemade cover to Rev. F.E. Abbot, Dover, N.C. by "Richmond, Va., Jul 5, 1862" eds's, strip slightly overlapping cover at right, **Extremely Fine**, a phenomenal multiple usage of the rare emerald green shade, **the largest known multiple on cover** and one of the few multiple usages in a vertical strip format.  
 Scott No. 3 ..... Estimate \$10,000-15,000.



- 1501 ☒ 1862 5¢ blue, four margin pair (tiny tear at left) cancelled by Clinton, Ten. eds on multicolor wallpaper cover to Enterprise, Miss., cover then forwarded to Mobile, Ala. with vert pair of 1862 5¢ London print, pair tied by Enterprise eds, **Extremely Fine**, a wonderful usage for the connoisseur. Scott Nos. 4+6 . . . . . Estimate \$2,000-3,000.



- 1502 ☒ 1862 5¢ blue (Stone 3), two four margin singles, tied by Carthage, N.C. eds on lovely multicolor wallpaper cover to Richmond, **Extremely Fine**, a stunning cover. Scott No. 4 . . . . . Estimate \$1,000-1,500.



- 1503 ☒ 1862 5¢ blue, corner sheet margin vertical pair, large margins with full top right sheet margin, tied by "Richmond, Va., Apr. 1, 1862" eds on small cover to Kingston, Louisiana, cover with light edge wear and a couple sealed tears, sheet margin overlap originally affixed over to reverse of cover and with small tear, still **Very Fine**, an stunning on cover sheet margin example used on the first day of the 10¢ rate. Scott No. 4 . . . . . Estimate \$1,000-1,500.

- 1504 ☒ 1862 5¢ blue, stone 3, clear to ample margins, manuscript canceled on small 1862 cover to Mobile, Ala., manuscript "Hollow Square, June 15" postmark, cover edge wear, F.-V.F. Scott No. 4 . . . . . Estimate \$150-200.
- 1505 ☒ 1862 5¢ blue, printing flaw on left shoulder, manuscript canceled on homemade cover to N.C. volunteer regiment, manuscript postmark "Leaksville, N.C., May 15th" at top, F.-V.F. Scott No. 4 . . . . . Estimate \$150-200.



- 1506 ☒ 1862 10¢ carmine, large margins to just above frameline at top right, brilliant rich color, tied by two strikes of blue "Columbia, S.C., Jul. 5" eds on cover to Flat Rock, N.C., an **Extremely Fine gem**, one of the finest of the few covers known, Ex-Lehman, Haas; with 1981 P.F. certificate. Scott No. 5a . . . . . Estimate \$6,000-8,000.



- 1507 ☒ 1862 5¢ light blue, De La Rue printing, two four margin singles, tied by blue Dublin, Va. eds on captured Union patriotic cover in red, addressed to Dickensonville, Va., an **Extremely Fine gem**, a rare usage in immaculate condition. Scott No. 6 . . . . . Estimate \$1,500-2,000.
- 1508 ☒ 1862 5¢ light blue, De La Rue printing, four margin horiz. pair (tiny corner crease), tied by Chattanooga, Ten. eds on captured Union Patriotic cover in blue, addressed to Athens, Ga., slight cover staining & edge wear, **Very Fine**. Scott No. 6 . . . . . Estimate \$300-400.
- 1509 ☒ 1862 5¢ light blue, De La Rue printing, slightly cut in, tied by blue Lynchburg, Va. eds on multicolor captured Union Patriotic cover to Stone W. Mills, Va., flap missing & couple small edge tears at top, **Very Fine**, a rare single usage on a Union Patriotic. Scott No. 6 . . . . . Estimate \$300-400.





1499



1504

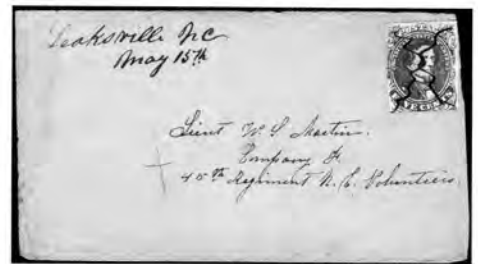

1505



1512



1516



1508



1509



1510

- 1510 ☒ 1862 5¢ light blue, De La Rue printing, horiz pair, large margins to just touching at top right, tied by blue "Covington, Ga./Aug 15" cds on homemade cover to Richmond, Va., right stamp with small tear at top, otherwise Very Fine.  
Scott No. 6 . . . . . Estimate \$75-100.

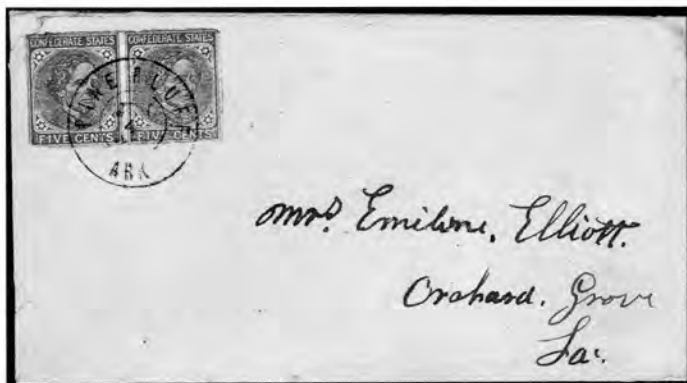

- 1511 ☒ 1862 5¢ blue, Archer & Daly printing, horiz. pair, mostly four margins, tied by rare Pine Bluff, Ark. double circle postmark on cover to Orchard Grove, La., Very Fine, a very rare Arkansas usage.  
Scott No. 7 . . . . . Estimate \$750-1,000.

- 1512 \* 1863 2¢ brown red, double transfer at top, o.g., lightly hinged, large margins all around, light crease, otherwise Extremely Fine.  
Scott No. 8 . . . . . \$125.

### A Rare Forwarded Circular Usage



- 1513 ☒ 1863 2¢ brown red, tied by "Greenville, S.C." cds on circular rate wrapper to Columbia, forwarded back with second 2¢ applied over first, tied by blue "Columbia, S.C., Apr 7" cds, Extremely Fine, a lovely and rare Confederate wrapper usage paying the circular rate, much rarer than a drop usage; with 2001 C.S.A. certificate.  
Scott No. 8 . . . . . Estimate \$2,000-3,000.



- 1514 ☒ 1863 2¢ brown red, tied by Staunton, Va. eds on a lovely turned cover, the inside bearing a 10¢ blue. The 2¢ (which pays a scarce circular rate) is just affected by a cover file fold, otherwise Very Fine, a great usage; with 1988 P.S.E. certificate.  
Scott Nos. 8,11 . . . . . Estimate \$500-750.



- 1515 (°) 1863 10¢ blue, "T-E-N", Sperati reproduction, no gum, full margins, Extremely Fine, Sperati handstamp on reverse.  
Scott No. 9 . . . . . Estimate \$300-400.
- 1516 o 1863 10¢ blue, "T-E-N", Sperati reproduction, clear to large margins, light corner crease at top left, South Carolina town cancel, otherwise Very Fine, Sperati handstamp on reverse.  
Scott No. 9 . . . . . Estimate \$200-300.



- 1517 ☒ 1863 10¢ blue, "T-E-N", four huge margins, tied by bold Pollard, Ala. eds on cover to Selma with manuscript routing instruction "Via Montgomery, Ala.", slight reduced at left with flap missing, Extremely Fine.  
Scott No. 9 . . . . . Estimate \$750-1,000.



- 1518 ☒ 1863 10¢ blue, "frame lines", vertical pair, position 84-94, showing framelines at top and portions at sides, bright color, neatly tied by "Richmond, Va., Apr 1863" eds on cover to Wadsworth, N.C., vertical scissor cut in cover at top, Very Fine, a rare multiple usage of the 10¢ frameline, with only three vertical pair usages known, one being on only a part of a cover; with 1988 P.F. certificate.  
Scott No. 10 . . . . . Estimate \$5,000-6,000.

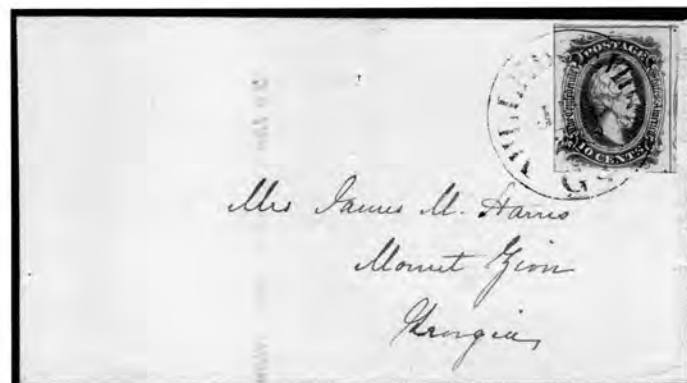

- 1519 ☒ 1863 10¢ blue, "frame lines", 3 full frame lines and part of fourth with portion of adjacent stamp at right, remarkably deep color & sharp impression, tied by "Milledgeville, Ga., Jul. 20" eds on adversity cover made from a county petition form to Mount Zion, Ga., Extremely Fine; Ex-Caspary.  
Scott No. 10 . . . . . Estimate \$4,000-5,000.

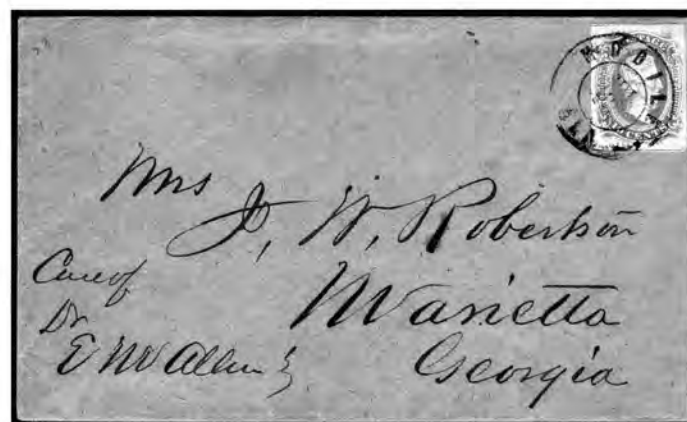

- 1520 ☒ 1863 10¢ blue, "frame lines", four margin example showing full frame at top & bottom with small portions at left & right, tied by bold Mobile, Ala. double circle on immaculate cover to Georgia, Extremely Fine, a beautiful cover.  
Scott No. 10; \$2,500 . . . . . Estimate \$1,500-2,000.





- 1521 ☒ **1863 10c milky blue, perf'd**, tied by "Summerville, N.C., Jul 19" cds on 1864 turned cover to Tarboro, N.C., inside cover franked with U.S. 1851 3c dull red tied by blue "Baltimore, Md., Feb. 24" cds and addressed to Summerville N.C., backflap with embossed circular "Fountain Hotel, Baltimore" insignia, cover with minor backflap reinforcement, **Extremely Fine**, a wonderful Confederate officially perforated and prewar U.S. turned cover usage, **one of only three known combinations** and certainly one, if not the finest known. Scott No. 11e . . . . . Estimate \$1,500-2,000.

- 1522 ☒ **1863 10c blue, perf'd**, tied by Cusseta, Ala. cds on wallpaper cover to Montgomery, top half of stamp and portion of upper right cover missing, **Nearly Fine**, still a very scarce wallpaper usage; with 2001 C.S.A. certificate. Scott No. 11e . . . . . Estimate \$200-300.



- 1523 ☒ **1863 10c blue, "sawtooth" private perforations**, Keatinge & Ball, dark rich color, neatly tied by sharp "Forsyth, Geo., Dec 10" cds on cover to Thomasville, Ga., **Extremely Fine**, the only known example of this private perforation variety on cover, ex Myerson; with 1988 P.F. certificate. Scott No. 12 var . . . . . Estimate \$1,500-2,000.

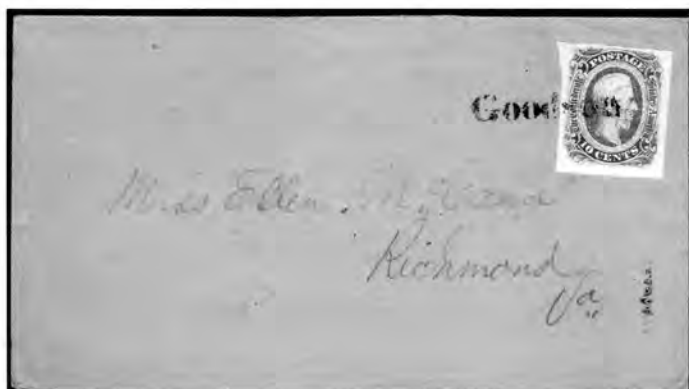

- 1524 ☒ **1863 10c greenish blue, large margins**, tied by rare Goodson (Va.) straight line postmark on lovely cover to Richmond, **Extremely Fine** and choice. Scott No. 12c . . . . . Estimate \$750-1,000.



- 1525 ☒ **1863 20c green, diagonal bisect**, ample margins, tied by "Houston, Tex., Mar 24, 1863" cds on cover to Allyton, Texas, **Extremely Fine**, a wonderful bisect usage; with 1988 P.F. certificate. Scott No. 13c . . . . . Estimate \$2,000-3,000.



- 1526 ☒ **1863 20c green, four large margins**, tied by Richmond, Va. cds on turned cover to Petersburg, Va. with 1863-64 10c tied by blue Petersburg cds on the inside, some minor cover stains, **Extremely Fine**, a very rare usage. Scott No. 13 . . . . . Estimate \$1,500-2,000.

- 1527 (\*) **1862 1c orange, unissued**, no gum, large margins, **Very Fine** (no photo). Scott No. 14 . . . . . \$70.

- 1528 \*\* **1862 1c deep orange, unissued**, top margin single, o.g., never hinged (very lightly hinged in margin only), large margins, bright & fresh, **Extremely Fine** and choice. Scott No. 14a . . . . . \$115.



1522



1528



# U.S. Possessions Stamps and Covers

## Canal Zone



1529



1530

- 1529 \* 1904 2c rose, o.g., lightly hinged, beautifully centered, bright and fresh, **Extremely Fine and choice**, a gorgeous stamp; with 2001 A.P.S. certificate.  
Scott No. 1 ..... \$550.
- 1530 \* 1904 5c blue, "CANAL ZONE" diagonal, light purple bar cancel, beautifully centered and wonderfully bright, **Extremely Fine and choice**, a lovely example of this scarce variety; with 2001 A.P.S. certificate.  
Scott No. 2d ..... \$700.



- 1531 \* 1906 10c violet & black, imperforate in bottom margin, tropicalized o.g., complete bottom margin with missing perforations between stamp and margin, **Very Fine**, this variety is listed and pictured in C.Z.S.G.'s *Canal Zone Stamps*, reported to be only from one pane (10 known).  
Scott No. 26var ..... Estimate \$150-200.
- 1532 1914 souvenir folder, paperbound, printed by Schultz in Austria and published by A. Jacobs in Panama, containing 22 high quality black & white photos of the Canal under construction (locks, the Culebra cut etc). Rare and in excellent condition (no photo).  
Estimate ..... \$100-150.
- 1533 \* 1915 1c green & black, o.g., lightly hinged, well centered amid large margins, beautifully bright and P.O. fresh, **Extremely Fine**.  
Scott No. 46 ..... \$160.
- 1534 \* 1915 1c green & black, double overprint, o.g., slight toning & slight water stain at top, **Fine**, only 180 printed.  
Scott No. 46b ..... \$300.

- 1535 ✉ 1920-21 1c + 2c + 10c overprints, tied by light cancels on a 2c entire, sent registered in 1922 to Austria, with 5 backstamps, F-V.F.  
Scott Nos. 56+60+63 ..... Estimate \$100-150.
- 1536 \* 1924 1c green, full tropicalized o.g., nicely centered, bright & fresh, **Very Fine**.  
Scott No. 67 ..... \$500.
- 1537 \* 1924 1c green, full tropicalized o.g., nicely centered amid large margins, light natural paper wrinkle at top, **Very Fine**.  
Scott No. 67 ..... \$500.
- 1538 \*\* 1941-47 5c-\$1 Airmail Officials complete, type I, blocks of 4, o.g., never hinged, 10c with gum break affecting two stamps, all well centered and fresh, a **Very Fine** set.  
Scott Nos. CO1-7, CO14 ..... \$480.
- 1539 o 1941 5c-40c Airmail Officials complete, type II, well centered, a bright & fresh set, o.g., rotary cancel, **Very Fine**.  
Scott Nos. CO8-12 ..... \$805.
- 1540 o 1941 5c-40c Airmail Officials complete, type II, bright & fresh, o.g., usual rotary cancels, F-V.F.  
Scott Nos. CO8-12 ..... \$805.
- 1541 o 1941 50c Official, type I, nicely centered, rotary cancel, o.g., **Very Fine**.  
Scott No. O8 ..... \$625.

## Cuba - Guam

- 1542 ✉ Cuba, 1900 registered soldier's letter to Westport, Washington, 1c entire with mixed 1899 franking tied by "Sagua La Grande, Cuba, Jun 16, 1900" cds's, registry handstamps and Havana etiquette, "Capt. H.H. Bandholtz" corner card handstamp, **Very Fine and choice**.  
Scott Nos. 224+227-229 ..... Estimate \$150-200.
- 1543 \*\* Cuba, 1899 10c on 10c blue Special Delivery, block of 4, o.g., never hinged, fresh, **Fine**.  
Scott No. E1 ..... \$575.
- 1544 ✉ Danish West Indies, Koefoed Whitmore & Co., St. Thomas W.I., forwarder red oval on 1860 stampless folded letter, New York to Santo Domingo City with partial "Foreign Letter St. Thomas" oval on flap, **Very Fine**, scarce.  
Estimate ..... \$150-200.
- 1545 ✉ Guam, 1899 1c+2c+5c "Guam" overprint issues, 1c & 2c with s.e.'s, tied by "San Luis D' Apra, Guam/Dec 15, 1889" straight line postmark on cover to San Francisco, Manila station transit and receiving backstamps, **Very Fine**.  
Scott Nos. 1+2a+5 ..... Estimate \$200-300.
- 1546 ✉ Guam, 1899 1c deep green, used on U.S. U352 entire to United States, postmarked "Guam, Isl. Guam, Jun 14, 1905", Everett, Wash. flag receiving postmark on reverse, a scarce cover from the Bandholtz-Zug correspondence, light cover crease at left far from stamp and markings, **otherwise Very Fine**.  
Scott No. 1 ..... \$200.
- 1547 o Guam, 1899 \$1 black, type I, outstandingly well centered, very fresh, neat blue corner cancel, **Extremely Fine**, an extraordinarily pretty gem; with 2000 P.F. certificate.  
Scott No. 12 ..... \$400.



1533



1534



1536



1537



Ex 1538



Ex 1539



Ex 1540



1541



1543



1547



1535



1542



1544



1545



1546



1550









## Hawaii



- 1548 ☒ Oahu, Sept 21st, 1847, dateline folded letter to Providence, R.I., red "Ship" straight line and manuscript "7" rate, red "Warren, R.I., Mar 2" cds, letter penned by Captain Nathan B. Heath to the whaling factor Pearce & Bullock, interesting content, **Very Fine and choice**, a very scarce early whaling letter from Oahu.  
Estimate ..... \$750-1,000.



- 1549 ☒ Waimea, Hawaii, Sept 8, 1849, dateline on missionary folded letter to Ware, Mass., green "Ship" straight line handstamp and manuscript "7" rate, matching "New Bedford, Ms., Apr 5" cds, letter carried by American ship "Montreal" which departed from Honolulu Nov. 20, letter with interesting content regarding Hawaiian children, **Very Fine**, an wonderful early missionary letter.  
Estimate ..... \$2,000-3,000.

- 1550  ca. 1855 cover from Massachusetts to the Sandwich Islands, franked by U.S. 10¢ green, type III, four large margins (small scissor cut in bottom right margin, well clear of design), tied by Watertown, Mass. cds, **Extremely Fine**, a scarce usage, ex-Jessup, Haas; with 1989 P.F. certificate.  
Scott No. 15 . . . . . Estimate \$200-300.
- 1551  ca. 1855 letter from New Haven, Conn. to Honolulu, Sandwich Islands, New Haven July 4 postmark over manuscript "6" in pencil on inbound stampless cover via San Francisco, red "Paid" straight line and magenta "6" manuscript rate, to Capt Elisha Hull of the Whaling ship Catherine, **Very Fine**.  
Estimate . . . . . \$250-300.
- 1552  1864 Concord Massachusetts to the Sandwich Islands, franked with 1861 3¢ rose tied by "Paid" handstamp, small ladies cover to Horace Mann, small tape stain and tear at left, **Fine** (no photo).  
Estimate . . . . . \$50-75.
- 1553  1887 Washington, D.C. to Honolulu, cover franked with 5¢ banknote tied by duplex cancel from the Smithsonian Institution, light toning, F-V.F. (no photo).  
Estimate . . . . . \$75-100.
- 1554  1890 New York to Honolulu, franked with 5¢ banknote tied by New York duplex to Surveyor General, cover stains and small hole, **Fine** (no photo).  
Estimate . . . . . \$50-75.
- 1555  1891 London, England to Honolulu, franked with 4d tied by London cds to Surveyor General, tone spots, **Fine** (no photo).  
Estimate . . . . . \$50-75.
- 1556  1896 Buxton, England to Honolulu, mourning cover franked with 2½d tied by origin date stamp to Chief Justice, Honolulu receiving backstamp, **Very Fine** (no photo).  
Estimate . . . . . \$50-75.
- 1557  1898 Foochow China to Honolulu, franked with China 10¢ Imperial Post issue tied by large Foochow cds, additionally franked with Japan 10s tied by Shanghai, I.J.P.O. postmark, Yokohama and Honolulu backstamps, forwarded to Lapahuehue, light cover toning at left, **otherwise Very Fine**, a very scarce usage.  
Estimate . . . . . \$300-400.
- 1558  1899 Washington to Honolulu, patriotic flag cover franked with five 1¢ small bureaus tied by grid cancels and R.P.O. cds. Seattle, San Francisco & Honolulu backstamps, small cover flaws, F-V.F.  
Estimate . . . . . \$100-150.



- 1559 (\*) 1853 13¢ dark red, thick white paper, no gum, ample margins, rich color, trivial trace of soiling at bottom of little consequence, **Very Fine**; with 2001 P.S.E. certificate.  
Scott No. 6 . . . . . \$600.

- 1560 (\*) 1853 5¢ blue, thin white paper, no gum, ample margins, strong color, **Very Fine**.  
Scott No. 8 . . . . . \$600.



- 1561 o 1853 5¢ blue, double impression, ample margins to just shaving through frameline at bottom, rich color and clear full doubling of impression, neat San Francisco town cancel, F-V.F., a lovely example of this rare and striking printing variety, rarely found in sound condition, ex-Wilcox; with 1990 P.F. certificate.  
Scott No. 8b . . . . . \$3,500.

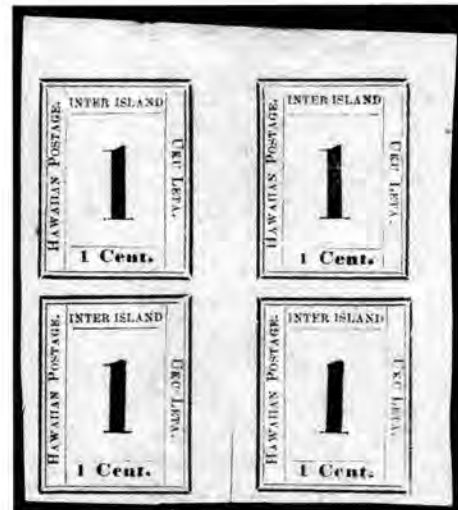

- 1562 (\*) 1863 1¢ black on grayish, Westerberg plate 4-B, types I-IV, position 1-4, block of 4, no gum, large margins, deep shade, bright & fresh, scissor cut in margin between bottom stamps, **Extremely Fine**; with 1999 P.F. certificate.  
Scott No. 15 . . . . . \$2,100.



- 1563 o 1863 2¢ black on blue gray, plate 5-A-III, full margins to clear at top right, intense deep shade, neat light square grid cancels, **Very Fine**, an attractive and rare sound used stamp; with 1996 P.F. certificate.  
Scott No. 18 . . . . . \$4,500.





1551



1557



1558



1560



1566



1567



1568



1569



1573



1564



1565

- 1564 (°) 1864 1¢ black, raised "I" in "Inter" variety, plate 6-A-VII, no gum, full to large margins, bright & fresh, Extremely Fine, a very scarce variety; with 1999 H.P.S. certificate.  
Scott No. 19var . . . . . \$450 for normal.
- 1565 o 1865 5¢ blue on blue, plate 12-A-II, ample to mostly large margins, target cancel, Extremely Fine and choice; with 1996 P.F. certificate.  
Scott No. 22 . . . . . \$850.
- 1566 (°) 1864 1¢ black, plate 8-A-II, type I, broken frameline at upper left, no gum, ample to large margins, tiny thin spot, otherwise Very Fine; with 2001 P.S.E. certificate.  
Scott No. 23 . . . . . \$250.
- 1567 (°) 1864 2¢ black, plate 7-A-II, type II, no gum, ample to huge margins, bright & fresh, light horiz crease at bottom, Extremely Fine appearance; with 2001 P.F. certificate.  
Scott No. 24 . . . . . \$250.
- 1568 (°) 1865 2¢ dark blue, no gum, four full margins, Very Fine.  
Scott No. 26 . . . . . \$250.
- 1569 \* 1886 2¢ vermilion, major misperf, resulting in double perfs at bottom, lightly cancelled, fresh, Fine.  
Scott No. 31 var . . . . . Estimate \$75-100.



- 1570 ☒ 1883 1¢ green, light target cancel, on 1882 2¢ postal card sent with purple "Puehueh, Hawaii, Mar 27, 1884" cds via San Francisco to Connecticut, Very Fine and choice, a wonderful example of this rare town postmark.  
Scott Nos. 42+UX2 . . . . . Estimate \$1,500-2,000.
- 1571 o 1886 2¢ orange vermilion, reproduction, ample to large margins, target cancels, Very Fine (no photo).  
Scott No. 50 . . . . . Estimate \$75-100.



- 1572 \* 1893 2¢ dull violet, inverted red overprint, full o.g., fairly well centered, strong color, Very Fine for this overprint error rarity; with 1982 H.P.S. certificate.  
Scott No. 57g . . . . . \$4,000.

- 1573 \* 1893 12¢ red lilac, red overprint, o.g., beautifully centered amid large margins, fresh bright color, **Extremely Fine**.  
Scott No. 63 ..... \$150.
- 1574 \* 1893 25¢ dark violet, 'kiss' double red overprint, o.g., **Fine**; with 2001 P.S.E. certificate (no photo).  
Scott No. 64 var ..... \$25.

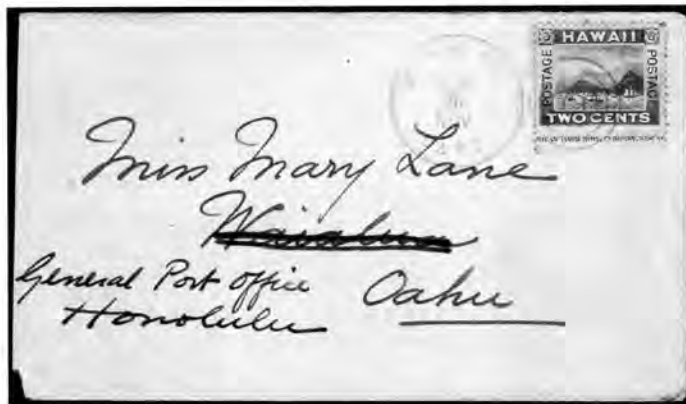

- 1575 ☒ 1894 2¢ brown, bottom margin imprint single tied by purple "Punaluu, Oahu, 1898 26 Nov" duplex on cover to Waialua forwarded to Honolulu, stamp with minor perf toning, **Very Fine**, a rare cancel.  
Scott No. 75 ..... Estimate \$1,000-1,500.



- 1576 ☒ 1919, Seniors Postal Service, Xmas' 19, HHS 1920, Hilo High School Christmas stamp on local post card canceled by "S" handstamp, **Very Fine**, a very scarce "local" usage.  
Estimate ..... \$300-400.
- 1577 \*☒ 1885 10¢ Special Delivery, minor flaws, **Fine** (no photo).  
Scott No. UE1 ..... \$175.
- 1578 (\*) 1894 18¢ black Kahului Railroad, complete sheet of 50 (missing top selvage), without gum as issued, fresh, **Very Fine** (no photo).  
Meyer-Harris No. 154 ..... Estimate \$200-250.

### Philippines

- 1579 (\*) 1899 50¢ orange, overprint with break in 3rd "P", regummed, well centered, small thin, **Very Fine** appearance.  
Scott No. 212 ..... \$400.



1580

- 1580 \* 1901 \$5 dark green, full o.g., nicely centered amid large margins, bright & fresh, **Very Fine**, only 782 issued; with 1998 P.F. certificate.  
Scott No. 225 ..... \$800.



- 1581 \* 1904 \$2 dark blue, block of 4, o.g., lightly hinged, beautifully centered, rich color, fresh, **Extremely Fine and choice**, a wonderful and rare multiple, only 695 issued; with 1978 P.F. certificate.  
Scott No. 238 ..... \$3,100.



- 1582 \* 1904 \$5 dark green, block of 4, o.g., lightly hinged, exceptionally well centered throughout, beautiful rich color, wonderfully bright & fresh, **Extremely Fine**, an outstanding multiple, quite possibly the finest multiple in existence, only 746 issued, ex-Todd; with 1978 P.F. certificate.  
Scott No. 239 ..... \$3,900.



1579



1584



- 1583 \* 1900 5c Postage Due, Special Printing, with red "Special Surcharge" handstamp on reverse, o.g., very lightly hinged, perfectly centered with fresh color, an **Extremely Fine** gem; with 1973 A.P.S. certificate.  
Scott No. J3 . . . . . \$750.

*In March 1900 one pane of 100 stamps was specially overprinted for the 1900 Paris Exposition and the 1901 Pan-American Exposition. Copies were handstamped type E "Specimen" in black ink by H.G. Mandel and mounted by him in separate displays for the two Expositions. Additional copies were also handstamped "Specimen", but most were destroyed after the Expositions.*

*J. M. Bartels, a early stamp dealer, signed some copies from these panes "Special Surcharge" in pencil on the gum to authenticate them as coming from the "Mandel" Special Printing panes. In 1904 or later, he handstamped additional surviving copies "Special Surcharge" in red ink on the back as his guarantee. Some of these guaranteed stamps had Mandel's "Specimen" handstamp on the face while others did not.*

*Given the fact that several of these stamps were destroyed after the Paris & Pan-American Expositions and that many of the remaining copies had "Specimen" overprints, this must indeed be a very rare stamp.*

- 1584 \* 1901 30c Postage Due, o.g., lightly hinged, fresh and beautifully well centered, **Extremely Fine**.  
Scott No. J7 . . . . . \$225.

## Puerto Rico



- 1585 \* 1900 1c yellow green, Special Printing, with red "Special Surcharge" handstamp on reverse, block of 4, o.g., h.r., **Fine and rare**; with 1973 A.P.S. certificate.  
Scott No. 215 . . . . . \$7,000.

*A very rare "Mandel" Special Printing for the Paris & Pan-American Expositions, with J.M. Bartels "Special Surcharge" guarantee.*



- 1586 \* 1900 2c red, Special Printing, with red "Special Surcharge" handstamp on reverse, block of 4, o.g., h.r., **F.V.F. and rare**; with 1973 A.P.S. certificate.  
Scott No. 216 . . . . . \$7,000.

*A very rare block of the "Mandel" Special Printing panes for the Paris & Pan-American Expositions, with J. M. Bartels "Special Surcharge" handstamp.*

- 1587 ☒ 1908 registered usage to Germany, franked with U.S. 1902 1c + 5c pair (#300+305) on 2c entire to Leipzig, all tied by oval handstamps, San Juan registry postmark and New York exchange etiquette over 5c pair, **Very Fine** (no photo).  
Estimate . . . . . \$75-100.



Ex 1588

- 1588 S 1901 1c on 1c-\$50 on \$50 Excise Revenue, Specimen overprints, purple handstamps, o.g., never hinged, **F.V.F.**  
Scott Nos. R1-9S . . . . . \$360.

## United Nations

- 1589 \*\* 1955 10th Anniversary souvenir sheet, 4 examples, o.g., never hinged, fresh, **Very Fine** (no photo).  
Scott No. 38 . . . . . \$440.

- 1590 P 1968 6c UN Headquarters, die proof on gummed stamp paper, guideline lines & holes, initialed by artist, **Very Fine and scarce** (no photo).  
Scott No. 187P . . . . . Estimate \$100-150.



## Great Britain



- 1591 ☒ **Wreck of the Colombo**, legal-size blue Post Office official "ambulance" cover to Mecklenburg-Schwerin, Germany, with boxed "Saved from the Wreck of the Colombo", red London transit cancel and indistinct German backstamp. Minor file folds, F.V.F.  
 Estimate . . . . . \$1,000-1,500.

*The original cover was carried from Melbourne by the Steamer "Bombay" on Oct. 25 and transferred to the Colombo at Galle. The Colombo was wrecked at Minicoy Island and mail from it was recovered and sent by the Steamer "Candia" to Suez, thence to London, where due to the damaged state the London Post Office placed it in this "ambulance" envelope for further transport to its ultimate destination - the tiny German state of Mecklenburg-Schwerin.*



- 1592 ☒ **Saved from the wreck of the Colombo**, black boxed handstamp on blue OHMS forwarding cover to the United States with red Official Paid/London cds, handstamp'd black New York 5 debit cds a small manuscript "Due 5", reduced at right, **Very Fine**.  
 Estimate . . . . . \$500-750.

*The Colombo was a P.&O. steamer built in 1853. She struck Minicoy Island off the coast of India on November 19th, 1862 in very heavy weather. All of the passengers and crew were rescued, however nothing could be done to save the ship. The mail was reportedly salvaged by divers after three months under water. A.E. Hopkins in his classic work, "A History of Wreck Covers", states that he has seen only one other cover addressed to the United States.*



1593

- 1593 \* **1840 1d black**, plate 6, part o.g., clear to ample margins all around, excellent color, F.V.F., with 1993 Holcombe certificate. S.G. No. 2; £3,000 (\$4,425).  
 Scott No. 1 . . . . . \$3,000.



1594

- 1594 \* **1840 1d black**, brownish o.g., small h.r., enormous margins all around, some light toning at top right, **otherwise Extremely Fine**. S.G. No. 2; £3,000 (\$4,425).  
 Scott No. 1 . . . . . \$3,000.



1595

- 1595 o **1840 1d black**, large margins all around, red Maltese Cross cancel, **Extremely Fine**. S.G. No. 2; £150 (\$221).  
 Scott No. 1 . . . . . \$180.



1596

- 1596 o **1840 1d black**, plate 9, position CD, four margins, intense color, bold red Maltese Cross cancel, **Very Fine and choice**, a lovely stamp. S.G. No. 2; £290 (\$428).  
 Scott No. 1 . . . . . \$275.



1597

- 1597 o **1840 1d black**, plate 4, position MC, bleuté paper, four nice margins, deep color, vivid red Maltese Cross cancel, **Very Fine**. S.G. No. 2; £250 (\$369).  
 Scott No. 1 . . . . . \$190.



1598

- 1598 o **1840 1d black**, plate 4, position QA, four large margins, deep color, red Maltese Cross cancel, **Extremely Fine**. S.G. No. 2; £190 (\$280).  
 Scott No. 1 . . . . . \$190.



1599



1600

- 1599 o 1840 1d black, plate 5, position TH, four large margins, deep color and sharp impression, red Maltese Cross cancel, **Extremely Fine**. S.G. No. 2; £190 (\$280).

Scott No. 1 . . . . . \$190.

- 1600 o 1840 1d intense black, plate 6, position BC, four large margins, red Maltese Cross cancel, **Extremely Fine**, a choice example. S.G. No. 1; £240 (\$354).

Scott No. 1a . . . . . \$210.



1601



1602

- 1601 o 1840 1d gray black (worn impression), plate 1A, position QA, four margins, attractive red Maltese Cross cancel, **Very Fine and attractive**. S.G. No. 3; £240 (\$354).

Scott No. 1b . . . . . \$210.

- 1602 o 1840 1d black, plate 7, position AH, four nice margins, light red Maltese Cross cancel, **Fresh and Very Fine**. S.G. No. 2; £210 (\$310).

Scott No. 1 . . . . . \$200.



1603



1604

- 1603 o 1840 1d black, plate 7, position OF, four nice even margins, light red Maltese Cross cancel centrally struck, **Fresh and Very Fine**. S.G. No. 2; £210 (\$310).

Scott No. 1 . . . . . \$200.

- 1604 o 1840 1d black, plate 7, position AB, four nice margins, deep color, red Maltese Cross cancel, **Extremely Fine**. S.G. No. 2; £210 (\$310).

Scott No. 1 . . . . . \$200.

- 1605 o 1840 1d black, plate 2, position AH, four large even margins, deep color, tied by bold red Maltese Cross cancel on fragment, **an Extremely Fine gem**. S.G. No. 2; £190 (\$280).

Scott No. 1 . . . . . \$190.



1605



1606

- 1606 o 1840 1d black, plate 3, position BH, four large even margins, lovely red Maltese Cross cancel, **Fresh and Extremely Fine**, a gorgeous stamp. S.G. No. 2; £200 (\$295).

Scott No. 1 . . . . . \$195.



1607



1608

- 1607 o 1840 1d black, plate 1A, position IE, four large margins, deep color, neat red Maltese Cross cancel, **Extremely Fine**, immaculate. S.G. No. 2; £190 (\$280).

Scott No. 1 . . . . . \$190.

- 1608 o 1840 1d black, plate 1A, position AH, four nice margins, deep color and clear impression, bold red Maltese Cross cancel, **Very Fine**. S.G. No. 2; £190 (\$280).

Scott No. 1 . . . . . \$190.



1609



1610

- 1609 o 1840 1d black, plate 3, position BI, four nice margins, central red Maltese Cross cancel, **Fresh and Very Fine**. S.G. No. 2; £200 (\$295).

Scott No. 1 . . . . . \$195.

- 1610 o 1840 1d black, plate 1A, position QC, four nice margins including part of frameline of next stamp at bottom, light red Maltese Cross cancel, **Very Fine and choice**. S.G. No. 2; £190 (\$280).

Scott No. 1 . . . . . \$190.



1611



1612

- 1611 o 1840 1d black, plate 4, position LK, four nice margins, light red Maltese Cross cancel centrally struck, **Very Fine and choice**. S.G. No. 2; £190 (\$280).  
Scott No. 1 . . . . . \$190.

- 1612 o 1840 1d black, plate 3, position BC, four margins (close, but clear at right), light red Maltese Cross cancel, F.-V.F. S.G. No. 2; £200 (\$295).  
Scott No. 1 . . . . . \$195.



1613



1614

- 1613 o 1840 1d black, plate 6, position OG, four large margins, intense color, red Maltese Cross cancel, **Fresh and Extremely Fine**, a choice example. S.G. No. 2; £190 (\$280).  
Scott No. 1 . . . . . \$190.

- 1614 o 1840 1d black, plate 1B, position AJ, ample to mostly large margins, intense color, beautifully struck red Maltese Cross cancel, **Very Fine and attractive**, a choice example. S.G. No. 2; £190 (\$280).  
Scott No. 1 . . . . . \$190.



1615



1616

- 1615 o 1840 1d black, plate 1A, position NI, four nice margins, intense color, beautifully struck central red Maltese Cross cancel, **Extremely Fine**, a lovely stamp. S.G. No. 2; £190 (\$280).  
Scott No. 1 . . . . . \$190.

- 1616 o 1840 1d black, plate 4, position HE, four large margins (small scissor cut in margin at top right, well clear of design), light red Maltese Cross cancel, **Fresh and Very Fine**. S.G. No. 2; £190 (\$280).  
Scott No. 1 . . . . . \$190.

- 1617 o 1840 1d black, plate 6, position OJ, four nice margins, light red Maltese Cross cancel, **Fresh and Very Fine**. S.G. No. 2; £190 (\$280).  
Scott No. 1 . . . . . \$190.



1617



1618

- 1618 o 1840 1d black, plate 4, position QL, four nice even margins, red Maltese Cross cancel, **Extremely Fine**. S.G. No. 2; £190 (\$280).  
Scott No. 1 . . . . . \$190.



1619



1620

- 1619 o 1840 1d black, plate 2, position MD, four nice margins, sharp impression, red Maltese Cross cancel, **Very Fine and choice**. S.G. No. 2; £190 (\$280).  
Scott No. 1 . . . . . \$190.

- 1620 o 1840 1d black, plate 2, position DD, four clear to large margins, deep color and sharp impression, red Maltese Cross cancel, F.-V.F. S.G. No. 2; £190 (\$280).  
Scott No. 1 . . . . . \$190.



1621



1622

- 1621 o 1840 1d black, plate 4, position EA, four large margins, deep color and sharp impression, tied by red Maltese Cross cancel on fragment, **Extremely Fine and attractive**. S.G. No. 2; £190 (\$280).  
Scott No. 1 . . . . . \$190.

- 1622 o 1840 1d black, plate 2, position PK, four large even margins, light red Maltese Cross cancel, **Extremely Fine**. S.G. No. 2; £190 (\$280).  
Scott No. 1 . . . . . \$190.

- 1623 o 1840 1d black, plate 1B, position PG, four large margins, red Maltese Cross cancel, **Extremely Fine**. S.G. No. 2; £190 (\$280).  
Scott No. 1 . . . . . \$190.





1623



1624

- 1624 o 1840 1d black, plate 4, position OF, four (mostly large) margins including part of next stamp at left, deep color, attractively cancelled by multiple strike of vivid red Maltese Cross cancels, **Fresh and Extremely Fine**. S.G. No. 2; £190 (\$280).  
Scott No. 1 . . . . . \$190.



1625



1626

- 1625 o 1840 1d black, plate 2, position MA, four large margins, sharp impression, red Maltese Cross cancel, **Extremely Fine**. S.G. No. 2; £190 (\$280).  
Scott No. 1 . . . . . \$190.
- 1626 o 1840 1d black, plate 1A, position RF, four large even margins, red Maltese Cross cancel, **Fresh and Extremely Fine**, a gorgeous stamp. S.G. No. 2; £190 (\$280).  
Scott No. 1 . . . . . \$190.



1627



1628

- 1627 o 1840 1d black, plate 1A, position SC, four large even margins, red Maltese Cross cancel, **Fresh and Extremely Fine**. S.G. No. 2; £190 (\$280).  
Scott No. 1 . . . . . \$190.
- 1628 o 1840 1d black, plate 2, position CA, four margins including part sheet margin at left, red Maltese Cross cancel, **Very Fine**. S.G. No. 2; £190 (\$280).  
Scott No. 1 . . . . . \$190.
- 1629 o 1840 1d black, plate 1A, position TI, four nice margins, central red Maltese Cross cancel, light corner crease at bottom left, **otherwise Very Fine**. S.G. No. 2; £190 (\$280).  
Scott No. 1 . . . . . \$190.
- 1630 o 1840 1d black, plate 1B, position GE, four margins, intense color, light red Maltese Cross cancel, small central thin, **otherwise Very Fine**. S.G. No. 2; £190 (\$280).  
Scott No. 1 . . . . . \$190.

- 1631 o 1840 1d black, position RC, four margins, red Maltese Cross cancel, faint thin, **Very Fine and attractive**. S.G. No. 2; £190 (\$280).  
Scott No. 1 . . . . . \$190.

- 1632 o 1840 1d black, position BH, four margins, red Maltese Cross cancel, faint pressed vert. crease, **otherwise Very Fine**. S.G. No. 2; £190 (\$280).  
Scott No. 1 . . . . . \$190.



1633



1634

- 1633 o 1840 1d black, position NF, four large margins including part of next stamp at right, deep color, red Maltese Cross cancel, faint horiz crease at top, **Extremely Fine**. S.G. No. 2; £190 (\$280).  
Scott No. 1 . . . . . \$190.
- 1634 o 1840 1d black, plate 5, position PL, four large margins, red Maltese Cross cancel, trace of two light diagonal creases, **otherwise Extremely Fine**. S.G. No. 2; £190 (\$280).  
Scott No. 1 . . . . . \$190.



- 1635 o 1840 1d black, plate 5, position PE-PF, horiz. pair, four large margins, red Maltese Cross cancel, **Extremely Fine**, a lovely pair. S.G. No. 2; £380 (\$561).  
Scott No. 1 . . . . . \$380.



- 1636 o 1840 1d black, plate 5, position LE-LF, horizontal pair, four margins, deep color, red Maltese Cross cancel, **Fresh and Extremely Fine**. S.G. No. 2; £380 (\$561).  
Scott No. 1 . . . . . \$380.



1637



1638

- 1637 o 1840 1d black, position FF-GF, vertical pair, four margins, deep color, two neat strikes of red Maltese Cross cancel, **Fresh and Extremely Fine**, a scarce vertical pair. S.G. No. 2; £380 (\$561).  
Scott No. 1 ..... \$380.
- 1638 o 1840 1d black, plate 1B, position LF-MF, vertical pair, four large margins, deep color, two neat strikes of black Maltese Cross cancel, **Fresh and Extremely Fine**, a scarce vertical pair. S.G. No. 2; £350 (\$516).  
Scott No. 1 ..... \$375.



- 1639 o 1840 1d black, position TI-TJ, horizontal pair, four large margins, deep color, red Maltese Cross cancel, thin at top, lovely **Extremely Fine** appearance. S.G. No. 2; £380 (\$561).  
Scott No. 1 ..... \$380.



- 1640 ☒ 1840 1d black, plate 1B, position OF, just touched at top otherwise large margins, tied by red Maltese Cross cancel on 1840 printed **Post Magazine** with straight line "T.P./Whitechapel" handstamp alongside, **Very Fine and choice**, a lovely & rare exhibition item. S.G. No. 2.  
Scott No. 1 ..... Estimate \$750-1,000.



- 1641 ☒ 1840 1d black, horiz. pair (plate 4, position NK-NL), four large margins, tied by light red Maltese Cross cancel on 1840 folded cover from Helensburgh to Lanark, pair with sharp impression & fresh color, **Extremely Fine and choice**, a lovely cover in the gem quality. S.G. No. 2.  
Scott No. 1 ..... Estimate \$400-500.



- 1642 ☒ 1840 1d black, plate 8, position LE, four large margins, tied by red Maltese Cross cancel on an 1840 folded cover from London to Newbury, deep color, **Extremely Fine**, a lovely on cover example from plate 8. S.G. No. 2.  
Scott No. 1 ..... Estimate \$350-400.



- 1643 ☒ 1840 1d black, plate 7, position KK, four large margins, tied by red Maltese Cross cancel on small 1840 cover with matching Torrington straight line handstamp alongside, **Extremely Fine**. S.G. No. 2.  
Scott No. 1 ..... Estimate \$350-400.



- 1644 ☒ 1840 1d black, plate 5, position DG, four large margins, tied by neat red Maltese Cross cancel on 1840 folded cover from Rathangan to Dublin, adhesive with rich color, **Extremely Fine**, a nice Irish usage. S.G. No. 2.  
 Scott No. 1 . . . . . Estimate \$350-400.



1645

- 1645 ☒ 1840 1d black, plate 5, position AH, four ample to large margins, tied by bold red Maltese Cross cancel on 1840 folded cover from London to Thurles. Missing side flaps, deep color, **Very Fine and attractive**. S.G. No. 2.  
 Scott No. 1 . . . . . Estimate \$300-350.

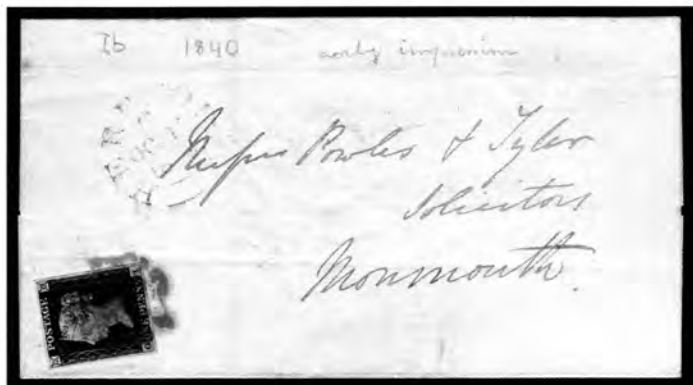

- 1646 ☒ 1840 1d black, plate 1B, position GI, four large margins, tied by red Maltese Cross cancel on 1840 folded cover from Hereford to Monmouth, deep color, an **Extremely Fine** cover. S.G. No. 2.  
 Scott No. 1 . . . . . Estimate \$300-350.



- 1647 ☒ 1840 1d black, plate 1B, position IF, four large margins, tied by red Maltese Cross cancel on 1841 folded cover from Gosport to Winchester, deep color, an **Extremely Fine** cover. S.G. No. 2.  
 Scott No. 1 . . . . . Estimate \$300-400.



- 1648 ☒ 1840 1d black, plate 1B, position QE, four large margins, tied by red Maltese Cross cancel on 1840 folded cover from Limerick to Dublin, adhesive with rich color, **Extremely Fine**, a nice Irish usage. S.G. No. 2.  
 Scott No. 1 . . . . . Estimate \$300-400.



- 1649 ☒ 1840 1d black, ample to large margins, tied by neat red Maltese Cross cancel on folded letter sheet to Bedford Row, with May 29, 1840 red boxed date stamp on reverse, **Very Fine and choice**. S.G. No. 2.  
 Scott No. 1 . . . . . Estimate \$250-300.





1650



1651

- 1650 o 1840 2d blue, position SK, clear to mostly large margins, fresh color, **deep blue** Maltese Cross cancel, minute pinhole in right margin, **Very Fine and attractive**, a very rare color cancel. S.G. No. 5; £3,250 (\$4,794).  
Scott No. 2 . . . . . \$3,250.

- 1651 o 1840 2d blue, position IF, four margins including part of next stamp at top and right, lovely color and impression, red Maltese Cross cancel, **Very Fine and choice**. S.G. No. 5; £375 (\$553).  
Scott No. 2 . . . . . \$350.



1652



1653

- 1652 o 1840 2d blue, position LB, four large margins including part of next stamp at top, lovely delicate shade, central red Maltese Cross cancel, **an Extremely Fine gem**. S.G. No. 5; £375 (\$553).  
Scott No. 2 . . . . . \$350.

- 1653 o 1840 2d blue, position QH, four large even margins, lovely delicate shade, blurry red Maltese Cross cancel, **an Extremely Fine gem**. S.G. No. 5; £375 (\$553).  
Scott No. 2 . . . . . \$350.



1654



1655

- 1654 o 1840 2d blue, position HK, clear to mostly large margins including part on next stamp at right, fresh color, red Maltese Cross cancel, **Very Fine and attractive**. S.G. No. 5; £375 (\$553).  
Scott No. 2 . . . . . \$350.

- 1655 o 1840 2d blue, plate 1, position OD, ample to mostly large margins, wonderful central red Maltese Cross cancel, **Very Fine and attractive**. S.G. No. 5; £375 (\$553).  
Scott No. 2 . . . . . \$350.

- 1656 o 1840 2d blue, plate 1, position TG, four margins, deep color and sharp impression, red Maltese Cross cancel, **Very Fine**. S.G. No. 5; £375 (\$553).  
Scott No. 2 . . . . . \$350.



1656



1657

- 1657 o 1840 2d blue, plate 1, position PF, four large margins, lovely fresh color and sharp impression, red Maltese Cross cancel, **an Extremely Fine gem**. S.G. No. 5; £375 (\$553).  
Scott No. 2 . . . . . \$350.



1658



1659

- 1658 o 1840 2d blue, position CK, four large margins, fresh color and sharp impression, two strikes of red Maltese Cross cancel, **Extremely Fine**. S.G. No. 5; £375 (\$553).  
Scott No. 2 . . . . . \$325.

- 1659 o 1840 2d blue, position AL, four nice margins, fresh color and sharp impression, black Maltese Cross cancel, **immaculate and Very Fine**. S.G. No. 5; £350 (\$516).  
Scott No. 2 . . . . . \$325.



1660



1661

- 1660 o 1840 2d blue, position RD, four nice margins, fresh color and sharp impression, red Maltese Cross cancel, **Choice Very Fine**. S.G. No. 5; £375 (\$553).  
Scott No. 2 . . . . . \$350.

- 1661 o 1840 2d blue, position BE, four large margins, lovely fresh color and sharp impression, neat black Maltese Cross cancel, **an Extremely Fine gem**. S.G. No. 5; £350 (\$516).  
Scott No. 2 . . . . . \$325.



- 1662 o 1840 2d blue, position EA, four large margins, lovely color and impression, vivid red Maltese Cross cancel, light horiz. crease, **otherwise Extremely Fine**, a beautiful stamp. S.G. No. 5; £350 (\$516).  
Scott No. 2 . . . . . \$375.



1663

- 1663 o 1840 2d blue, plate 1, position OF, clear to mostly large margins, deep color, red Maltese Cross cancel, hint of faint horiz. wrinkle, **Very Fine and attractive**. S.G. No. 5; £375 (\$553).

Scott No. 2 . . . . . \$350.



1664

- 1664 o 1840 2d blue, position EG, four margins, fresh color, red Maltese Cross cancel, light horiz. crease, **Very Fine appearance**. S.G. No. 5; £375 (\$553).

Scott No. 2 . . . . . \$350.



1665

- 1665 o 1840 2d blue, position GB, four nice margins including part of next stamp at right, lovely color, wonderful red Maltese Cross cancel, pin point thin speck, **otherwise Extremely Fine**. S.G. No. 5; £375 (\$553).

Scott No. 2 . . . . . \$350.



1666

- 1666 o 1840 2d blue, position KI, large margins including part of next stamp at left, red Maltese Cross cancel, design slightly enhanced at right, **Extremely Fine appearance**. S.G. No. 5; £375 (\$553).

Scott No. 2 . . . . . \$350.



1667

- 1667 o 1840 2d blue, position KF, four large margins, fresh color, red Maltese Cross cancel, light horiz. crease at top, **otherwise Extremely Fine**. S.G. No. 5; £375 (\$553).

Scott No. 2 . . . . . \$350.



1668

- 1668 o 1840 2d blue, position SL, four large margins, fresh color & sharp impression, lovely central red Maltese Cross cancel, light vertical crease, **Extremely Fine appearance**, a gorgeous stamp. S.G. No. 5; £375 (\$553).

Scott No. 2 . . . . . \$350.

- 1669 o 1840 2d blue, position QG-RG, vert. pair, four ample to large margins, lovely fresh color, red Maltese Cross cancel, **Very Fine**. S.G. No. 5; £750 (\$1,106).

Scott No. 2 . . . . . \$700.



1669

- 1670 o 1840 2d blue, position JA-JB, horiz. pair, large margins including part sheet margin at left, lovely fresh color, red Maltese Cross cancel, tiny pinhole in bottom margin at left, **otherwise Extremely Fine**. S.G. No. 5; £750 (\$1,106).

Scott No. 2 . . . . . \$700.



1670

- 1671 ☒ 1840 2d blue, position AF, large margins, tied by neat red Maltese Cross cancel on 1840 folded cover to Newport, fresh color & sharp impression, **Extremely Fine and choice**, a gorgeous cover. S.G. No. 5.

Scott No. 2 . . . . . Estimate \$750-1,000.



- 1672 ☒ 1840 2d blue, position FJ, four nice margins, tied by red Maltese Cross cancel on 1840 folded cover, deep fresh color, a **Very Fine cover**. S.G. No. 5.

Scott No. 2 . . . . . Estimate \$500-750.





- 1673 ☒ 1840 2d blue, position CB, four nice margins, tied by black Maltese Cross cancel on 1842 folded cover from Carmarthen, small mended cover tear at bottom, a **Very Fine** cover. S.G. No. 5.  
Scott No. 2 ..... Estimate \$500-750.



- 1674 ☒ 1840 2d blue, position PH, clear at right to large margins including part of next stamp at top and left, tied by red Maltese Cross cancel on 1840 folded cover, deep color, a **Very Fine** cover. S.G. No. 5.  
Scott No. 2 ..... Estimate \$500-750.



- 1675 o 1856 4d carmine on bluish, Medium Garter watermark, strong color and exceptional centering, neat central numeral 875 cancel, **Very Fine and choice**. S.G. No. 63.  
Scott No. 24 ..... \$240.



- 1676 ☒ 1856 6d pale lilac, tied by numeral "21" cancel on an 1859 cover front to Constantinople, forwarded to Brouse, with **Piroscafi Ottoman Ship Mail** cancel and their 2pi postage due label. The adhesive is defective and the front has been trimmed a bit, **otherwise Fine**, ; with 1961 B.P.A. certificate. S.G. No. 70.  
Scott No. 27 ..... Estimate \$1,500-2,000.

*This is one of only three known Great Britain-Piroscafi Ottoman combination covers (all are fronts only). These are the only known mixed frankings between Turkish Ship Mail issues and another postal administration.*

- 1677 ☒ 1861 wrapper to Switzerland, with numeral "35" postmark cancelling the 1d indicium, Nestle's corner card at top, F.-V.F., (no photo).  
Estimate ..... \$75-100.
- 1678 o 1864 1d rose red, plate 146 reconstruction, complete reconstruction of 240 stamps all correctly plated, various cancels including a few better, **Very Fine**. S.G. No. 43; \$840 (\$1,239) (no photo).  
Scott No. 33 ..... \$840.
- 1679 ☒ 1872 4d deep vermilion, plate 13, tied by St. Thomas, Danish West Indies duplex cancel (British Post Offices Abroad/D.W.I. No. Z10) on an 1874 folded letter sheet to Barbados. Couple light file folds, **otherwise Fine**. S.G. No. 95.  
Scott No. 43 var ..... Estimate \$300-400.
- 1680 \* 1875 2½d rosy mauve on bluish, plate 2, part o.g., **Fresh and Fine**, a very scarce stamp. S.G. No. 139; \$3,000 (\$4,425).  
Scott No. 66a ..... \$3,400.
- 1681 o 1876 2½d rosy mauve, all 15 plates, Orb watermark, most with light cancels for this issue, a couple (including plate 3) used in Malta, a few trimmed perfs on the plate 10 stamp, otherwise all sound, F.-V.F. overall. S.G. No. 141 (no photo).  
Scott No. 67 ..... \$625.
- 1682 ☒ 1880 4d gray brown, horiz. pair tied by "Lombard St. B.O., E.C./Ja 14 84" squared eds's on folded letter to Puebla, Mexico, endorsed "Via New York" & Puebla receiving backstamp, **Very Fine**. S.G. No. 160.  
Scott No. 84 ..... Estimate \$100-150.
- 1683 ☒ 1887 forwarded cover, franked with 1d tied by eds sent to Geneva, Lucern, Innsbruck, Vienna, Frankfurt, Paris and more, two different sets of Swiss postage dues & one set of French postage dues, cover tear at left, F.-V.F., a fascinating & well travelled cover.  
Estimate ..... \$150-200.
- 1684 \* 1884 10s ultramarine, Anchor watermark, neat eds, **Very Fine**. S.G. No. 183; \$275 (\$406).  
Scott No. 109 ..... \$350.





1679



1682

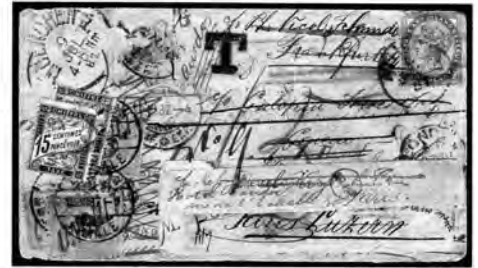

1683



1680



1684



Ex 1685



1686



1687



1688

- 1685 \*\* 1955 2s6d-£1 Queen Elizabeth II "Castle" high values complete, Waterlow printing, o.g., never hinged, Extremely Fine. S.G. Nos. 536-539. Scott Nos. 309-312 ..... \$225.
- 1686 o 1955 £1 black, De La Rue printing, block of 6, clearly showing printing characteristics, very lightly canceled, a few rejoined perfs in a couple of places, still Very Fine, a lovely piece, lightly canceled multiples of this high value are very scarce. Cataloged as singles. Scott No. 312 var. S.G. No. 539a ..... £390 (\$575).
- 1687 ☒ 1911 Coronation, First U.K. Aerial Post, violet illustrated London-Windsor flight cover addressed to San Francisco, special Sept. 12 flight postmark tying 1d red, with original special printed card, Very Fine and choice. A.A.M.S. No. 7b. Estimate ..... \$300-350.
- 1688 ☒ 1911 Coronation, First U.K. Aerial Post, rose illustrated London-Windsor flight cover addressed to San Francisco, special Sept. 12 flight postmark tying 1d red, with original special printed card, Very Fine and choice. A.A.M.S. No. 7. Estimate ..... \$100-150.



Ex 1689

- 1689 \*☒ 1840 1d & 2d Mulready lettersheets, Stereos a35 & a99 respectively, both in immaculate mint condition, Extremely Fine, rare in this condition. S.G. .... £375 (\$553).

## British Commonwealth Stamps and Covers

- 1690 ☒ **Aitutaki, 1903 1s scarlet**, tied by purple 1915 cds on an immaculate registered cover to New Jersey (two backstamps), **Very Fine**. S.G. No. 7.  
Scott No. 6 ..... Estimate \$150-200.

### Antigua

- 1691 ☒ **(1802) Antigua, Feb 17, 02**, straight line postmark on 1802 folded letter to England, "1/-S" manuscript rate and endorsed "By the Lady Hobart, Packet" at bottom, contents regarding ship wreck on the 4th of the month on the east side of the island, **Fresh and Very Fine**.  
Estimate ..... \$100-150.
- 1692 ☒ **(1802) Antigua/Oct 31**, straight line postmark on 1802 folded letter to England, manuscript "1/8" rate and endorsed "by the Duke of Kent - Packet" below, **Very Fine**.  
Estimate ..... \$100-150.
- 1693 ☒ **(1808) Antigua/Jun 11**, straight line postmark on folded letter to England, "1/10" manuscript rate, **Very Fine**.  
Estimate ..... \$100-150.
- 1694 ☒ **(1813) Antigua/Oct 26**, rimless cds with fleurons on a folded letter to England, manuscript "2/-" rate, **Very Fine**.  
Estimate ..... \$150-200.



- 1695 ☒ **(1867) Paid at Antigua**, crowned circle handstamp in red on 1867 cover to London with Antigua cds on reverse, mended cover tear at bottom left, **Extremely Fine**.  
Estimate ..... \$750-1,000.



- 1696 \* **1862 6d blue green**, rough perf 14-16, o.g., lightly hinged, strong color, bright & fresh, **Very Fine for this**, a lovely example of this scarce mint stamp, especially with full original gum. S.G. No. 1; £800 (\$1,180).  
Scott No. 1 ..... \$1,000.

### Australian States

- 1697 ☒ **New South Wales, 1860 6d violet**, cut to shape, tied by Sydney postmarks on an 1863 folded letter to Manila, in the Philippines. Somewhat soiled and with wear along file folds, **V.G.**.  
Scott No. 40 ..... Estimate \$200-300.
- 1698 \* **New South Wales, 1889 5s violet**, o.g., well centered, **Very Fine**.  
Scott No. 85 ..... \$240.
- 1699 \* **New South Wales, 1890 20s ultra**, full o.g., well centered, **Very Fine**.  
Scott No. 88 ..... \$225.
- 1700 ☒ **New South Wales, 1908 1d Great White Fleet card**, unused postal card with multicolored visit card for Americans to Australia, **Fresh and Very Fine**. Higgins and Gage No. 34.  
Estimate ..... \$100-150.
- 1701 ☒ **New South Wales, 1856 (6d) orange & blue + 2d blue**, tied by "21" barred grid cancels on small 1857 registered cover to Sydney, rimless Sydney cds on reverse, allover cover soiling, **Fine**.  
Scott Nos. F1+33 ..... Estimate \$100-150.
- 1702 **South Australia, 1886 £20 lilac**, overprinted "Specimen", o.g., small flaws, **F.V.F. appearance**, scarce, regular issue catalogs \$8,250, S.G. No. 208.  
Scott No. 93 ..... Estimate \$150-200.
- 1703 \*/\*\* **Tasmania, 1892-99 1/2d-£1 Queen Victoria complete**, o.g., £1 never hinged, **F.V.F.**; £1 with 1990 P.F. certificate. S.G. Nos. 216-225; £350 (\$516).  
Scott Nos. 78-85 ..... \$634.
- 1704 ☒ **Victoria, 1855 2d dull lilac mauve**, vert. pair, wide spacing variety, cancelled by "24/V" oval handstamp on 1855 folded letter sheet to Melbourne, Ballarat and Melbourne backstamps, crease between stamps, **otherwise Very Fine**, a nice on cover usage of the 4mm wide spacing. S.G. No. 38.  
Scott No. 16a ..... Estimate \$300-400.

### Australia

- 1705 ☒ **1913 2½d indigo**, 1st watermark, tied by Perth oval postmark on a 1914 Advice of Reception, with scarce Quairading, W.A. cds below, **Very Fine**, an unusual and attractive usage. S.G. No. 4.  
Scott No. 4 ..... Estimate \$200-300.
- 1706 ☒ **1914 1d carmine red**, 2nd watermark, tied by Victoria machine cancel on a 1917 censored cover to Apia, Samoa. Adhesive with merchant's perfin and merchant's fancy illustrated corner card on flap; a bit roughly opened at top, **otherwise Very Fine**. S.G. No. 21 (no photo).  
Scott No. 21 ..... Estimate \$75-100.
- 1707 \* **1918 5s gray & yellow**, 3rd watermark, o.g., lightly hinged, well centered, bright & fresh, **Extremely Fine**. S.G. No. 42.  
Scott No. 54 ..... \$180.
- 1708 S **1934 £2 black & rose**, overprinted "Specimen", C of A watermark, o.g., lightly hinged, **Very Fine**. S.G. No. 138.  
Scott No. 129 ..... Estimate \$75-100.
- 1709 \* **1932 5s Sydney Bridge**, o.g., lightly hinged, wonderfully centered amid large evenly balanced margins, bright & fresh, **Extremely Fine and choice**. S.G. No. 143; £375 (\$553).  
Scott No. 132 ..... \$350.

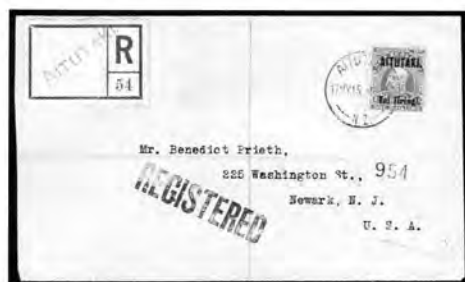

1690

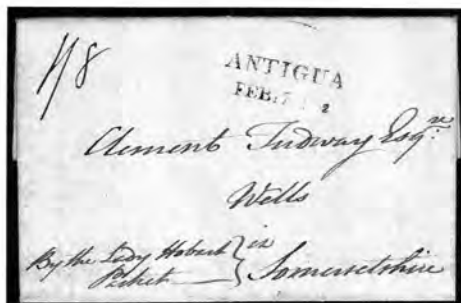

1691

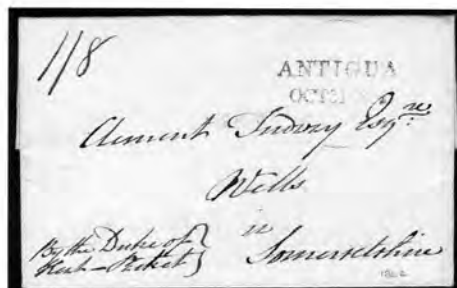

1692



1693



1694



1697



1700



1704

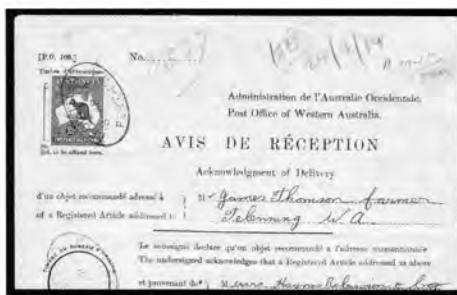

1705



1698



1699



Ex 1703



1707



1708



1701



1702



1709



1710



- 1710 o 1932 5s Sydney Bridge, well centered, neat town corner cancel (o.g., n.h.), **Extremely Fine**. S.G. No. 143; £180 (\$266).  
Scott No. 132 . . . . . \$200.
- 1711 \* Bahamas, 1926 £1 green & black, o.g., barest trace of hinge, **Very Fine**. S.G. No. 125; £150 (\$221).  
Scott No. 84 . . . . . \$160.



- 1712 ☒ Barbados (1857) Paid at Barbadoes, crowned circle handstamp in red on 1857 cover to Jamaica with Barbados 1d tied by grid, Barbados eds on reverse, adhesive with four large margins including sheet margin at right, **Extremely Fine**, a wonderful cover with 1d adhesive paying the local rate & Crowned Circle paying the sea postage.  
Estimate . . . . . \$1,500-2,000.
- 1713 ☒ Barbados (1893) Paid at Barbadoes, crowned circle handstamp in black on 1893 local cover with eds alongside, **Very Fine**, used in 1893 due to a shortage of stamps.  
Estimate . . . . . \$75-100.
- 1714 o Barbados, 1858 (½d) green, large margins all around, light numeral cancel, **Extremely Fine**. S.G. No. 8; £200 (\$295).  
Scott No. 5 . . . . . \$200.
- 1715 o Bermuda, 1875 1d on 1s green, light grid cancel, **Fine**. S.G. No. 17; £250 (\$369).  
Scott No. 15 . . . . . \$300.
- 1716 \* Bermuda, 1910-20 5s-£1 KGV high values, o.g., 5sh lightly hinged, all nicely centered, bright and very fresh, **Extremely Fine**, a wonderful high value set. S.G. Nos. 53-55; £560 (\$826).  
Scott Nos. 52-54 . . . . . \$540.
- 1717 o Bermuda, 1932 12s6d grey & orange, well centered, bright colors, neat early strike of "Hamilton, Bermuda, 12 Sep, 34" town postmark, **Extremely Fine**, a beautiful & choice used high value. S.G. No. 93; £250 (\$369).  
Scott No. 97 . . . . . \$350.



- 1718 ☒ Bermuda, 1893 Provisional "One Penny." on 1d & 2d, postal card lightly cancelled by Hamilton duplex used to Germany, **Extremely Fine**, a very rare item for the specialist; with 1954 R.P.S. certificate. S.G. Nos. 19+22; £1,400 (\$2,065), Higgins and Gage Nos. 6.  
Estimate . . . . . \$2,500-3,500.



- 1719 o British Central Africa, 1897-1901 £10 black and yellow, beautifully centered, wonderfully rich vibrant colors, neat Zomba town cancel, **Extremely Fine**, a wonderfully choice and rare used high value; with 1990 Brandon certificate. S.G. No. 52; £1,700 (\$2,508).  
Scott No. 56 . . . . . \$1,600.
- 1720 o British Guiana, 1852 1¢ black on magenta, good color, large margins all around, neat Demerara 1853 eds, a couple invisible faults, **Very Fine appearance**. S.G. No. 9; £4,250 (\$6,269).  
Scott No. 6 . . . . . \$5,250.
- 1721 \* British Guiana, 1905 \$2.40 "Postage and Revenue" overprint, right margin single, full o.g., well centered, bright & fresh, **Extremely Fine**, choice so nice. S.G. No. 251; £160 (\$236).  
Scott No. 171 . . . . . \$190.
- 1722 \* British Guiana, 1877 6¢ chocolate Official, o.g., h.r., fresh, F.-V.F. S.G. No. 09; £2,500 (\$3,688).  
Scott No. 09 . . . . . \$2,900.



- 1723 ☒ British Levant, 1906 1pi on 2p Beyrouth issue, horiz pair tied by "Registered, Beyrouth, 3 Jy, 06" oval date stamp on 1906 registered cover to Manchester, England, registry "R" fee paid handstamp, reverse with London entry & transit and Manchester receiving postmarks, addressee not found and "Manchester, R.L.B., 19 July, 06" eds applied on front, cover with slight wear and light folds, F.-V.F., a very rare on cover usage; with 1977 R.P.S. certificate. S.G. No. 15.  
Scott No. 25 . . . . . Estimate \$2,000-3,000.



1711



1714



1715



1721



1722



1713



Ex 1716



1717



1720



- 1724 ☒ **British Offices in Chile:** Paid at Valparaíso, crowned circle handstamp in red on 1855 folded cover to New York with Valparaíso cds on reverse, bold "Steamship/20" applied in New York with red crayon "1/-" rate at left, Very Fine.  
Estimate ..... \$250-350.



- 1726 ☒ **British Offices in Ecuador:** Guayaquil, postmark on reverse of 1871 folded cover to Spain franked with Great Britain 1d + 4d + 2sh tied by "C41" barred ovals, sent via Panama & London, Extremely Fine, a beautiful 3 color combination of great rarity.  
Estimate ..... \$2,500-3,000.



- 1725 ☒ **British Offices in the Danish West Indies:** Paid at St. Thomas, crowned circle handstamp in red on 1851 cover to United States with St. Thomas cds & perfect strike of G.W. Smith & Co. forwarding handstamp in blue on reverse, postmarked in transit with New York "Steamship 10", Very Fine and attractive.  
Estimate ..... \$300-400.



- 1727 ☒ **British Offices in Egypt:** Alexandria, "BO1" duplex tying two pairs & single Great Britain 1d red (perforated) on 1868 folded cover to Malta, Extremely Fine and attractive.  
Scott No. 33 ..... Estimate \$300-400.





- 1728 ☒ **British Offices in Haiti: Jacmel**, red eds on 1879 folded cover originating from Port au Prince to St. Thomas, franked with Great Britain 1877 4d sage green (plate 16) tied by "C59" barred oval with St. Thomas (Danish Post Office) arrival backstamp. Very Fine and scarce.  
Scott No. 70 ..... Estimate \$750-1,000.



- 1729 ☒ **British Offices in the Ionian Islands: Paid at Corfu**, crowned circle handstamp in black on 1845 folded cover with Corfu double circle postmark alongside, addressed to Patras, Extremely Fine.  
Estimate ..... \$500-750.
- 1730 ☒ **British Offices in Peru: Callao**, eds on back flap of 1872 folded letter sheet to Italy, franked with Peru 1868-72 1d green tied by "C38" barred oval handstamps paying local rate, manuscript rate markings and reverse with Italy 21 & 30c dues tied by Genova eds, small faults, Fine, a scarce usage.  
Estimate ..... \$150-200.



- 1731 ☒ **British Offices in Peru: Callao**, postmark on reverse of 1875 folded cover to France franked with Great Britain 6d tied by "C38" barred ovals, sent via Panama & London, Very Fine.  
Estimate ..... \$300-400.



- 1732 ☒ **British Offices in the Turkish Empire: Constantinople/British Post Office**, perfect strike of rimless strike in blue on reverse of 1871 folded cover to Malta franked with Great Britain 1d + 4d tied by "C" in barred oval, Extremely Fine.  
Estimate ..... \$300-400.
- 1733 \* **Brunei, 1907-21 1c-\$1 Pictorials**, o.g., F-V.F. S.G. Nos. 23/46 (no photo).  
Scott Nos. 13-37 ..... \$267.

### Canadian Provinces



- 1734 ☒ **New Brunswick, 1860 1c purple + 2c orange**, horiz. pair, tied by oval grids on 1865 cover to Moncton, cover reduced at left, Very Fine, with 1967 B.P.A. certificate, S.G. Nos. 8+10.  
Scott Nos. 6+7 ..... Estimate \$300-400.



- 1735 ☒ **New Brunswick, 1860 1c brown purple**, horiz strip of three + 12 1/2c indigo, horiz pair, tied by grid cancels on double rate cover to Newfoundland, a few minor blunt perfs & left 1c with tiny tear, Very Fine, a spectacular & rare exhibition item. S.G. Nos. 7+18.  
Scott Nos. 6a+10 ..... Estimate \$1,500-2,000.



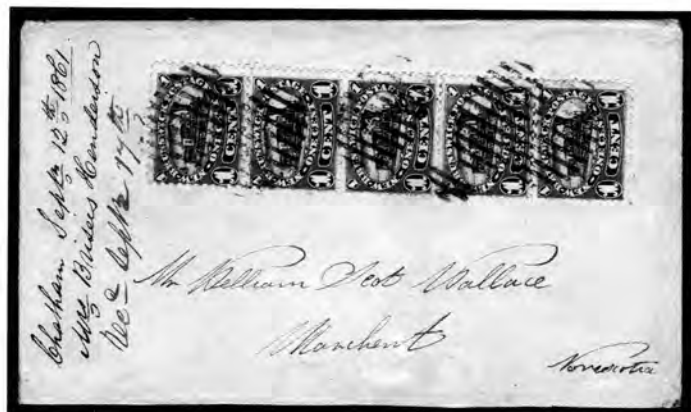

- 1736 ☒ New Brunswick, 1860 1¢ brown purple, vert. strip of 5, tied by grid cancel on 1861 cover to Nova Scotia, **Extremely Fine**, a rare & attractive make-up of the 5¢ rate, ex-Emerson, S.G. No. 7.  
Scott No. 6a . . . . . Estimate \$300-400.



- 1737 ☒ New Brunswick, 1860 5¢ deep green, tied by Way Letter in circle handstamp on small neat 1863 cover to Hampton, with second strike alongside, **Extremely Fine**, a rare marking used as a cancelling device, S.G. No. 15.  
Scott No. 8a . . . . . Estimate \$300-400.



- 1738 ☒ New Brunswick, 1860 10¢ red, rich bright color, tied by grid cancel on small 1865 cover to United States, **Extremely Fine**, a lovely little cover, S.G. No. 17.  
Scott No. 9 . . . . . Estimate \$150-200.



- 1739 ☒ New Brunswick, 1860 12½¢ indigo, tied by oval grid cancel on 1866 cover to England from Fredericton, part of flap torn off causing tiny cover nick at top, **Extremely Fine**, a rare item, S.G. No. 18.  
Scott No. 10 . . . . . Estimate \$300-400.



- 1740 ☒ New Brunswick, 1860 17¢ black, tied by bold grid on 1863 cover to France, sent via London, trivial cover defect at left, **Extremely Fine**, a gorgeous exhibition item of great rarity, only a handful of this stamp exist on cover, ex-Argenti; with 1959 R.P.S. certificate, S.G. No. 19.  
Scott No. 11 . . . . . Estimate \$5,000-7,500.



Ex 1742



1743



1744



1746

- 1740 ☒ New Brunswick, 1860 17c black, tied by bold grid on 1863 cover to France, sent via London, trivial cover defect at left, **Extremely Fine**, a gorgeous exhibition item of great rarity, only a handful of this stamp exist on cover, ex-Argenti; with 1959 R.P.S. certificate. S.G. No. 19. Scott No. 11 . . . . . Estimate \$5,000-7,500.



- 1741 P Newfoundland, 1857 1s scarlet vermilion, large die proof, with the values defaced on the plate, **Very Fine**, scarce. S.G. No. 9. Scott No. 9 . . . . . Estimate \$300-400.

*Used by the Herts. Philatelic Society for a menu in 1906. See Pratt, page 71, figure 35b.*

- 1742 o Newfoundland, 1857 1s scarlet vermilion, **Sperati reproduction**, 5 examples, all with large even margins, grid cancels, **Extremely Fine**, with Sperati handstamps on reverse. Scott No. 9 var . . . . . Estimate \$400-600.

- 1743 o Newfoundland, 1857 1s scarlet vermilion, **Sperati reproduction**, full margins, barred grid cancel, **Extremely Fine**, Sperati handstamp on reverse. Scott No. 9 var . . . . . Estimate \$100-150.

- 1744 ☒ Newfoundland, 1898 cover to Scotland, franked with pair of 1897 1c carmine rose + single 3c ultramarine, tied by St. John's duplex cancel, with two backstamps, **F.V.F.** Scott Nos. 63+79 . . . . . Estimate \$100-150.



- 1745 ☒ Nova Scotia (1850) Paid at Amherst. N.S., crowned circle handstamp in red on 1850 folded cover to Connecticut with Amherst cds on reverse, sent via St. Johns & Robbinston, Me. with their cds in red at left, **Extremely Fine**, a lovely item. Estimate . . . . . \$1,000-1,500.

- 1746 o Nova Scotia, 1851 6d yellow green, 4 ample to close margins, 5mm tear, light barred oval cancel, **F.V.F. appearance**. S.G. No. 5. Scott No. 4 . . . . . \$500.

### The Rare Cold Violet Shade



- 1747 o Nova Scotia, 1851 1s cold violet, full to mostly large margins, beautiful bright color, light oval grid and red circular town corner cancels, **Extremely Fine**, an exceptional gem example of this Nova Scotia rarity; with 1997 B.P.A. certificate. S.G. No. 7; £5,000 (\$7,375). Scott No. 7 . . . . . \$6,000.

Canada

- 1748 ☒ 1846-1852 money letters, two instructional handstamped folded letter sheets: 1846 folded letter from Newcastle to Montreal with two different "Money-Letter" straight line handstamp in red and "1/6" manuscript rate, 1852 Quebec to Warwick with two different straight line strikes in black and red, **Very Fine**, (no photo).  
Estimate ..... \$200-300.



1749



1750

- 1749 S 1857 3d red, green black "Specimen" overprint, on India, large margins, bright & fresh, **Extremely Fine**. Untrade No. 1TCi.  
Scott No. 1 var ..... Estimate \$100-150.
- 1750 o 1851 3d red, laid paper, huge margins all around, bright rich color, light target cancel, an **Extremely Fine** gem, choice so nice. S.G. No. 1; £650 (\$959).  
Scott No. 1 ..... \$800.



1751



1752

- 1751 o 1851 3d red, laid paper, ample to large margins, bright color, light grid and small portion of red cancel, **Very Fine and choice**. S.G. No. 1; £650 (\$959).  
Scott No. 1 ..... \$800.
- 1752 o 1851 3d orange vermilion, laid paper, ample to large margins, strong color, grid cancel, **Very Fine and choice**. S.G. No. 1a; £650 (\$959).  
Scott No. 1a ..... \$800.



1753



1755

- 1753 o 1851 3d orange vermilion, laid paper, large to huge margins, bright color, target cancel, **Extremely Fine and choice**, a wonderful example of this tough stamp. S.G. No. 1a; £650 (\$959).  
Scott No. 1a ..... \$800.
- 1754 ☒ 1851 3d orange vermilion, laid paper, margins to touching, small faults, tied on cover to Woodstock, C.W. by target, matching "Allenburgh, C.W. Oct 20/51" cds, several light cover creases, **Fine**. S.G. No. 1a.  
Scott No. 1a ..... Estimate \$150-200.

- 1755 o 1851 6d grayish purple, laid paper, large margins to close at corners, rich color, target cancel, **Very Fine**. S.G. No. 2; £900 (\$1,328).  
Scott No. 2 ..... \$1,350.



- 1756 ☒ 1851 6d grayish purple, laid paper, ample margins to just touching outer frameline at bottom left, socked-on-the-nose target cancel with matching Montreal rimless cds on 1854 cover to Boston, Mass., **Very Fine and choice**, a lovely and scarce usage. S.G. No. 2.  
Scott No. 2 ..... Estimate \$1,000-1,500.



1757



1758

- 1757 o 1852 3d red, large even margins, deep rich shade and sharp impression, neat grid cancel, **Extremely Fine**, a gorgeous stamp; with 1981 V.G. Greene certificate. S.G. No. 6; £160 (\$236).  
Scott No. 4 ..... \$180.
- 1758 o 1852 3d red, ample margins to large top margin showing portion of adjacent stamp, bright color, numeral in circles cancel, **Very Fine and choice**. S.G. No. 5; £160 (\$236).  
Scott No. 4 ..... \$180.



1759



1760

- 1759 o 1852 3d red, left margin single with part imprint, full margins, lovely bright color, light target cancel, **Extremely Fine**. S.G. No. 5; £160 (\$236).  
Scott No. 4 ..... \$180.
- 1760 o 1852 3d red, ample to mostly large margins, deep color, target cancel, **Extremely Fine and choice**. S.G. No. 5; £160 (\$236).  
Scott No. 4 ..... \$180.





1761



1762

1761 o 1852 3d red, large margins, strong color, "23" in circles handstamp, **Extremely Fine**. S.G. No. 6; £160 (\$236).  
Scott No. 4 . . . . . \$180.

1762 o 1852 3d red, ample to large margins, bright rich color, concentric circle cancel, **Extremely Fine**. S.G. No. 5; £160 (\$236).  
Scott No. 4 . . . . . \$180.



1763



1764

1763 o 1852 3d red, ample to large margins, rich color, socked-on-the-nose target cancel, **Very Fine and choice**. S.G. No. 5; £160 (\$236).  
Scott No. 4 . . . . . \$180.

1764 o 1852 3d red, ample to large margins, rich color, concentric circle cancel, **Very Fine and choice**. S.G. No. 5; £160 (\$236).  
Scott No. 4 . . . . . \$180.



1765 o 1852 3d red, large margins, strong color, "18" in circles handstamp, vert crease in left margin, **otherwise Very Fine**. S.G. No. 6; £160 (\$236).  
Scott No. 4 . . . . . \$180.



1766 o 1852 3d red, vertical pair, ample to large margins, bright rich color, light target cancels, faint hint of horiz. crease between stamps, **Very Fine**. S.G. No. 5; £320 (\$472).  
Scott No. 4 . . . . . \$360.



1767 ☒ 1852 3d red, large even margins, tied by red target cancel on 1855 mourning cover to Niagara, matching clear red Vankleehill origin cds, **Extremely Fine and choice**, a lovely and rare usage from Vankleehill. S.G. No. 5.  
Scott No. 4 . . . . . Estimate \$750-1,000.



1768 ☒ 1852 3d red, horiz. pair tied by light target cancel on an 1853 folded letter from Canada West to Massachusetts, with Canada Exchange Office postmark at left, Kingston, U.C. backstamp, F.V.F. S.G. No. 5.  
Scott No. 4 . . . . . Estimate \$350-500.



1769 ☒ 1852 3d red, bottom sheet margin single with full margins, tied by target cancel on 1854 folded letter sheet to Kingston, matching Montreal rimless cds at left, **Extremely Fine**, wonderfully choice. S.G. No. 5.  
Scott No. 4 . . . . . Estimate \$350-400.



- 1770 ☒ **1852 3d red**, ample to mostly large margins, tied by blue "2" concentric circle handstamp on 1857 cover to Toronto, matching blue Belleville rimless cds at left, file folds, **Very Fine**. S.G. No. 5.  
Scott No. 4 . . . . . Estimate \$250-300.



1771



1772

- 1771 o **1852 3d brown red**, large oversized margins, target cancel, **Extremely Fine and choice**. S.G. No. 8; £170 (\$251).  
Scott No. 4a . . . . . \$180.
- 1772 o **1852 3d brown red**, large margins, strong color, target cancel, **Extremely Fine**. S.G. No. 8; £170 (\$251).  
Scott No. 4a . . . . . \$180.



1773



1774

- 1773 o **1852 3d brown red**, on thick wove, large margins, strong rich color, target cancels, **Extremely Fine**. S.G. No. 8; £160 (\$236).  
Scott No. 4a . . . . . \$190.
- 1774 o **1852 3d brown red**, on thin wove, large margins, deep bright color, central target cancel, **Extremely Fine**. S.G. No. 8; £160 (\$236).  
Scott No. 4a . . . . . \$190.



- 1775 o **1852 3d brown red**, ample to mostly large margins, deep rich color, target cancel, tiny corner crease at top left in margin only, **otherwise Very Fine**. S.G. No. 8; £160 (\$236).  
Scott No. 4a . . . . . \$190.
- 1776 o **1852 3d brown red**, large margins, blue cancel, corner crease at bottom right & thin, **Extremely Fine appearance**. S.G. No. 8; £160 (\$236) (no photo).  
Scott No. 4a . . . . . \$190.



1777



1778

- 1777 o **1852 3d brown red**, vert. pair, ample to mostly large margins, strong color, target cancels, **Extremely Fine**. S.G. No. 8; £320 (\$472).  
Scott No. 4a . . . . . \$380.
- 1778 o **1852 3d brown red**, vert. pair, ample to large margins, deep color, target cancels, **Extremely Fine**. S.G. No. 8; £320 (\$472).  
Scott No. 4a . . . . . \$380.



- 1779 ☒ **1852 3d brown red**, vertical pair, ample to mostly large margins, just tied by target cancels on 1852 folded letter to New York, two strikes of Montreal cds and matching "Canada" exchange handstamp, **an Extremely Fine gem**, an exceptional cross-border cover. S.G. No. 8.  
Scott No. 4a . . . . . Estimate \$1,000-1,500.



- 1780 ☒ 1852 3d brown red, large margins and rich color, tied by socked-on-the-nose target on 1853 folded letter sheet to St. Johns, New Brunswick, receiving backstamps, **Extremely Fine and choice**, a gorgeous cover. S.G. No. 8.  
Scott No. 4a . . . . . Estimate \$400-500.



- 1783 ☒ 1852 3d brown red, full even margins, neatly tied by blue target cancel on 1853 folded letter sheet to St. Catharine, matching blue Hamilton cds at left, **Very Fine and choice**. S.G. No. 8.  
Scott No. 4a . . . . . Estimate \$300-350.



- 1781 ☒ 1852 3d brown red, ample to mostly large margins, tied by "30" in concentric circle handstamp on 1857 mourning cover to Port Sarnia, **Very Fine and choice**. S.G. No. 8.  
Scott No. 4a . . . . . Estimate \$350-400.



- 1784 ☒ 1852 3d brown red, ample margins, tied by target cancel on 1853 folded letter to Montreal, Matilda origin cds and "3d" in circle handstamp at upper right crossed out, receiving backstamp, **Very Fine**. S.G. No. 8.  
Scott No. 4a . . . . . Estimate \$250-300.



- 1782 ☒ 1852 3d brown red, full margins, tied by target cancel on 1854 folded letter to Walsingham, Toronto origin cds at left and transit backstamps, **Extremely Fine**. S.G. No. 8.  
Scott No. 4a . . . . . Estimate \$300-400.



- 1785 ☒ 1852 3d brown red, major re-entry, line thru "REE PEN" (position 47), ample to large margins, tied by target cancel on 1853 folded letter sheet to Kingston, red rimless Quebec cds and receiving backstamp, **Extremely Fine**, a wonderful on cover example of this foremost major re-entry, ex-Yule. S.G. No. 8b.  
Scott No. 4a . . . . . Estimate \$1,000-1,500.





1786



1788

- 1786 o 1852 3d red, ribbed paper, large margins, deep bright color, "33" in circles handstamp, vert crease in left margin, **Extremely Fine appearance**. S.G. No. 22; £400 (\$590). Scott No. 4e . . . . . \$450.



- 1787 (\*) 1852 3d orange red, thin paper, horiz. pair, no gum, ample to large margins, bright color, **Very Fine and choice**, a lovely mint pair. S.G. No. 5 var; £2,200 (\$3,245). Scott No. 4d . . . . . \$2,500.

- 1788 o 1852 3d orange red, thin paper, ample to mostly large margins, bright color, target cancel, **Extremely Fine**. S.G. No. 5 var; £160 (\$236). Scott No. 4d . . . . . \$180.

- 1789 o 1851 3d orange red, thin paper, ample to mostly large margins, bright color, target cancel, natural paper wrinkle, creases and tears, **Very Fine appearance**. S.G. No. 5 var (no photo). Scott No. 4d . . . . . \$180.



- 1790 o 1852 3d orange red, thin paper, horiz. pair (position 55-56), large margins, strong bright color, target cancels, **Extremely Fine and choice**, an exceptional pair. S.G. No. 5 var. Scott No. 4d . . . . . \$360.



- 1791 o 1852 3d orange red, thin paper, corner margin horiz pair (position 1-2), ample to mostly large margins, bright color, target cancels, tiny thin in right stamp, **otherwise Extremely Fine**, a gorgeous pair. S.G. No. 5 var. Scott No. 4d . . . . . \$360.



1792



1793

- 1792 o 1852 3d red, thin paper, ample to large margins, blue target cancel, **Very Fine**. S.G. No. 5 var. Scott No. 4d . . . . . \$180.

- 1793 o 1852 3d red, thin paper, large margins including portion of adjacent stamp at top to close at lower right, deep rich color, target cancel, **Very Fine and choice**. S.G. No. 5 var. Scott No. 4d . . . . . \$180.



1794



1795

- 1794 o 1852 3d red, thin paper, ample margins, rich bright color, target cancel, tiny repaired margin tear not mentioned on 1953 B.P.A. certificate, **otherwise Very Fine**. S.G. No. 5; £150 (\$221). Scott No. 4d . . . . . \$180.

- 1795 o 1852 3d deep red, ample to large margins, rich color, "21" in circles handstamp, **Extremely Fine**. S.G. No. 6; £160 (\$236). Scott No. 4 var.



1796



1797

- 1796 o 1852 3d deep red, ample to large margins, strong color and impression, neat squared grid cancel, **Very Fine and choice**. S.G. No. 6; £160 (\$236). Scott No. 4 var.

- 1797 o 1852 3d deep red, top margin single with part imprint, ample margins to just in at bottom left, deep color, grid cancel, trivial shallow thin in top margin only, **Very Fine**, a lovely stamp. S.G. No. 6; £160 (\$236). Scott No. 4 var.



- 1798 o 1852 3d deep red, ample to large margins, wonderfully rich bright color, target cancel, small thin, **otherwise Very Fine**, a beautiful stamp. S.G. No. 6; £160 (\$236). Scott No. 4 var.



- 1799 ☒ 1852 3d deep red, rich color, ample to large margins, tied by "33" in concentric circle handstamp on 1857 folded letter sheet to Kingston, partial Port Hope rimless cds at left, Very Fine and choice. S.G. No. 6.  
Scott No. 4 var ..... Estimate \$300-400.



1800



1801

- 1800 o 1852 3d red, major re-entry, line thru "REE PEN" (position 47), ample to mostly large margins, strong color, "21" in circles handstamp, Extremely Fine and choice, a wonderful example of foremost major re-entry, S.G. No. 8b.  
Scott No. 4 var ..... Estimate \$500-750.

- 1801 o 1852 3d scarlet vermilion, thin paper, large well balanced margins, deep color, target cancel, Extremely Fine and choice. S.G. No. 7; £170 (\$251).  
Scott No. 4d ..... \$180.



1802



1803

- 1802 o 1852 3d scarlet vermilion, thin paper, ample to mostly large margins, beautiful bright color, target cancel, Extremely Fine. S.G. No. 7; £170 (\$251).  
Scott No. 4d ..... \$180.

- 1803 o 1852 3d scarlet vermilion, thin paper, large margins to close at top left, strong bright color, target cancel, Very Fine. S.G. No. 7; £170 (\$251).  
Scott No. 4d ..... \$180.

- 1804 o 1852 3d scarlet vermilion, thin paper, ample to large margins, strong color, target cancel, Very Fine, ; signed Richter. S.G. No. 7; £170 (\$251).  
Scott No. 4d ..... \$180.



1804



1805

- 1805 o 1852 3d scarlet vermilion, thin paper, ample to large margins, bright color, light target cancel, faint horiz crease and small thin, Extremely Fine appearance. S.G. No. 7; £170 (\$251).  
Scott No. 4d ..... \$180.



- 1806 o 1852 3d bright red, machine paper, ample to large margins, brilliant rich color, light town cancel, Extremely Fine and choice, a wonderful stamp. S.G. No. 18; £450 (\$664).  
Scott No. 4 var.



- 1807 o 1855 6d slate gray, ample to mostly large margins including huge margins at left, wonderfully rich vibrant color and sharp impression, light target cancel, Extremely Fine and choice, a gorgeous gem in such exceptional condition. S.G. No. 9; £950 (\$1,401).  
Scott No. 5 ..... \$1,000.



- 1808 ☒ 1855 10d blue, ample to mostly large margins, tied by light grid cancel on 1858 folded letter sheet to England, matching Toronto cds and red Liverpool tombstone entry postmark at left, receiving backstamp, Very Fine, a lovely and scarce usage. S.G. No. 14.  
Scott No. 7 ..... Estimate \$2,000-2,500.

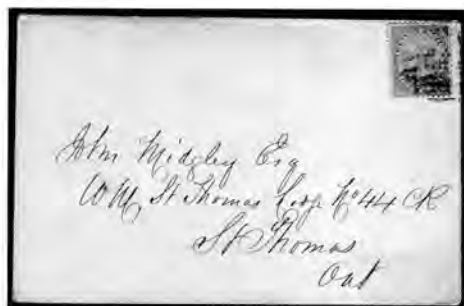

1809



1812



1813



1810



1815



1816



1817



1818



1819

- 1809 ☒ 1859 1c rose, single franking on unsealed cover with masonic address to St. Thomas, Ontario, stamp tied by grid only, no town cds (correct usage for unsealed printed matter rate), a scarce usage, **Very Fine overall**. S.G. No. 29.  
Scott No. 14 ..... Estimate \$100-150.

- 1810 (\*) 1868 3c red, no gum, nicely centered, bright color, light natural vert crease, **otherwise Very Fine**, a scarce mint stamp. S.G. No. 58.  
Scott No. 25 ..... \$775.

- 1811 ☒ 1870 1c yellow, horiz. pair used on tied by Victoria, B.C. cancels on a 3c carmine entire, used in 1889 to Dresden, Germany (two backstamps), F-V.F. S.G. No. 62d (no photo).  
Scott No. 35 ..... Estimate \$75-100.

- 1812 ☒ 1873 3c orange red, tied by purple cancel on Wells, Fargo & Co., Victoria, Vancouver Island black printed frank cover to San Francisco, **Extremely Fine**, rare western frank. S.G. No. 64e.  
Scott No. 37c ..... Estimate \$400-600.

- 1813 ☒ 1873 3c orange red + 1897 3c Victoria Jubilee + 1/2c QV pair, tied by Fort Erie cds's on registered 1906 multicolored patriotic "Patriam Amamus" cover to Ontario, **Very Fine**.  
Scott Nos. 37c+53+66 ..... Estimate \$150-200.

- 1814 \*/\*\* 1897 8c & 10c Victoria Jubilee, blocks of 4, o.g., 8c lightly hinged at top, others never hinged, nicely centered, rich colors, 10c block with large nick in bottom left stamp, **otherwise F-V.F.** S.G. Nos. 130-131 (no photo).  
Scott Nos. 56-57 ..... \$1,135.

- 1815 \* 1897 15c Victoria Jubilee, o.g., wonderfully centered amid well balanced margins, **Extremely Fine**. S.G. No. 132.  
Scott No. 58 ..... \$180.

- 1816 \* 1897 50c Victoria Jubilee, o.g., F-V.F. S.G. No. 134.  
Scott No. 60 ..... \$200.

- 1817 \* 1897 \$1 Victoria Jubilee, o.g., rich color, small thin, **Very Fine appearance**. S.G. No. 136.  
Scott No. 61 ..... \$575.

- 1818 \*\* 1897 \$4 Victoria Jubilee, o.g., never hinged, strong color, F-V.F. S.G. No. 139.  
Scott No. 64 ..... \$750.

- 1819 o 1897 \$4 Victoria Jubilee, large margins, strong color, purple corner cancel, **Very Fine**. S.G. No. 139.  
Scott No. 64 ..... \$750.



- 1820 o 1897 \$5 Victoria Jubilee, well centered, stunning rich color, purple cancels, small shallow thin, **otherwise Extremely Fine**. S.G. No. 140.  
Scott No. 65 ..... \$750.

- 1821 ☒ 1899 2c carmine, type I, used on a 1902 picture post card to Germany, redirected within Germany and with Bavaria 5pf added, **Very Fine**, quite attractive. S.G. No. 155 (no photo).  
Scott No. 77 ..... Estimate \$75-100.

- 1822 ☒ 1912 1c green, 5 singles tied by roller cancel on a 2c carmine entire, sent registered in 1917 from Victoria, B.C. to England, with 5 backstamps, F-V.F. S.G. No. 197 (no photo).  
Scott No. 104 ..... Estimate \$75-100.



- 1823 ☒ **1922 10¢ blue**, two singles tied by Toronto roller cancels on a 1923 cover to Germany, with unusual "Quarter Collection/25/New York" label on reverse, F.V.F. S.G. No. 253 (no photo).  
Scott No. 117 . . . . . Estimate \$50-75.
- 1824 \*/o **1978 Capex souvenir sheet**, in excess of 1250 of these sheets, face value \$1.69 Canadian, therefore a minimum of \$2,100 Canadian or about \$1,250 US, useful for Canadian dealers or aunts and uncles to write to nephews and nieces! (no photo).  
Scott No. 756a . . . . . Estimate \$750-1,000.
- 1825 \*\* **1875 8¢ Registry**, o.g., never hinged, **Fresh and Fine**. S.G. No. R8.  
Scott No. F3 . . . . . \$325.
- 1826 ☒ **1903 2¢ blue Postal Card**, used in 1907 from the German Consulate in Toronto to Canton, China. Minor water spot at left, otherwise F.V.F., (no photo).  
Unitrade No. UX25 . . . . . Estimate \$75-100.

### Cape of Good Hope



- 1827 \* **1858 1s bright yellow green**, large part o.g., ample to large margins, rich color, **Very Fine**, signed twice. S.G. No. 8; £2,500 (\$3,688).  
Scott No. 6 . . . . . \$2,500.
- 1828 \* **1858 1s deep dark green**, full o.g., ample to large margins, bright & fresh, **Very Fine and choice**. S.G. No. 8a.  
Scott No. 6a . . . . . \$225.
- 1829 o **1861 1d vermilion + 4d milky blue "Wood Block"**, margins to just in, small flaws, grid cancels, **Fine appearance**, still a scarce set.  
Scott No. 7-9 . . . . . \$4,050.
- 1830 \* **1863-64 1d deep carmine red**, o.g., ample to large margins, intense color, **Fresh and Very Fine**. S.G. No. 18; £110 (\$162).  
Scott No. 12 . . . . . \$110.
- 1831 \* **1863-64 1d brown red**, small part o.g., large margins to close at lower left, **Fresh and Very Fine**. S.G. No. 18b; £350 (\$516).  
Scott No. 12a . . . . . \$375.
- 1832 \* **1863-64 4d deep blue**, 2 examples, o.g., one with ample margins and other with ample to large margins, former with some gum creases, fresh, **Very Fine overall**. S.G. No. 19.  
Scott No. 13 . . . . . \$220.
- 1833 \* **1863-64 6d bright mauve**, small part o.g., ample to full margins, bright color, **Very Fine**. S.G. No. 20; £150 (\$221).  
Scott No. 14 . . . . . \$160.
- 1834 \* **1863-64 6d bright mauve**, marginal pair, full o.g., full even margins, bright color, light crease in margin only, **Very Fine**, a choice pair. S.G. No. 20; £300 (\$443).  
Scott No. 14 . . . . . \$320 as singles.



1835



1836

- 1835 \* **Cayman Islands, 1908 2½d on 4d brown and blue**, local surcharge, full o.g., strong rich colors, bright and very fresh, **Extremely Fine and choice**, a wonderful example of this rare local surcharge issue; with 1971 R.P.S. certificate. S.G. No. 35; £1,500 (\$2,213).  
Scott No. 20 . . . . . \$1,900.
- 1836 \* **Cayman Islands, 1917 1½d on 2½d ultra, "War Stamp" surcharge**, o.g., lightly hinged, rich color, **Fresh and Very Fine**, a lovely mint key war tax stamp; with 1999 B.P.A. certificate. S.G. No. 55; £650 (\$959).  
Scott No. MR3 . . . . . \$900.
- 1837 ☒ **Ceylon, 1893 registered cover to London**, a 10¢ pink entire additionally franked by three 5¢ lilac, four 3¢ on 4¢ lilac and single 3¢ orange brown & green, all tied by Pettah cds's, with Pettah Post Office & Crown wax seal on reverse, F.V.F., a pretty cover.  
Scott Nos. 131+132+155 . . . . . Estimate \$150-200.



- 1838 \*\* **Ceylon, 1921-27 100r grey black**, break in scroll variety, o.g., never hinged, gorgeous rich color, bright and P.O. fresh, an **Extremely Fine** gem, a fantastic never hinged high value variety, very rare in such exceptional condition; with 1995 B.P.A. certificate.  
S.G. No. 359a . . . . . £2,000 (\$2,950).



- 1839 \* **Ceylon, 1927 100r dull purple & blue**, o.g., precision centering, beautiful bright color, **Fresh and Extremely Fine**, a wonderful mint high value. S.G. No. 360; £1,300 (\$1,918).  
Scott No. 247 . . . . . \$1,600.



1825



1828



Ex 1829



1830



1831



1832



1833



1834



1837



1841



1842



1843



1844

## Cook Islands

- 1840 (\*) 1892 1d black, toned paper, complete sheet of 60, without gum, folded along perfs, hinge reinforced and heavily toned, otherwise Fine, this will make a great exhibition piece when cleaned up a bit (cataloged as singles). S.G. No. 1A; £1,560 (\$2,301) (no photo).  
Scott No. 1 . . . . . \$1,500.
- 1841 ☒ 1892 1d-10d complete, white paper, tied by purple Rarotonga cancels on a registered 1898 cover to San Francisco, with large purple "Government of the Cook Islands" backstamp, a few faint tone specks at top, otherwise quite clean and attractive, F.V.F., a lovely 4-color franking. S.G. Nos. 1B-4B.  
Scott Nos. 5-8 . . . . . Estimate \$400-600.

- 1842 ☒ 1893 1d brown, irregular strip/block of 5 tied by Rarotonga cds's on an 1894 cover to New Zealand (two backstamps). Cover slightly reduced at left and with some perf toning, otherwise F.V.F., a scarce franking. S.G. No. 5.  
Scott No. 9 . . . . . Estimate \$150-200.
- 1843 ☒ 1893 1d-10d complete, tied by Rarotonga cds's on a registered 1894 cover to London. Cover with toning on face, slightly reduced at left and with address faded or erased, otherwise Fine, an interesting 5-color usage. S.G. Nos. 5,7-10.  
Scott Nos. 9,11-14 . . . . . Estimate \$100-150.
- 1844 ☒ 1893-94 1d + 1½d + 2½d + 5d + 10d, basic set complete, tied by Rarotonga cds's on a registered 1895 cover to New Zealand. Some toning around perf tips, otherwise F.V.F. S.G. Nos. 6-10.  
Scott Nos. 10-14 . . . . . Estimate \$150-200.

1845 E 1896 5d olive black, perf 11, trial printing on laid paper, o.g., h.r., V.G. S.G. No. 17 var.  
Scott No. 21 var . . . . . Estimate \$150-200.

1846 \*/\*\* 1898 1s dull rose, block of 9, with partial double perfs at top, o.g., 4 stamps never hinged, some perf damage at top during separation from the sheet (due to the double perfs) and creases at top left corner, otherwise F.V.F., a scarce multiple. S.G. No. 20 var.  
Scott No. 24 var . . . . . Estimate \$200-300.

1847 \* 1901 1d brown, block of 4, o.g., some light gum toning, otherwise F.V.F. S.G. No. 22; £640 (\$944).  
Scott No. 26 . . . . . \$700.

1848 o 1901 1d brown, fresh, clear 1902 cds, Fine. S.G. No. 22; \$140 (\$207).  
Scott No. 26 . . . . . \$150.

1849 ☒ 1902 5d, 6d, 10d & 1s definitives, a handsome 4-color franking tied by double circle cds's on a 1907 registered "Wilson" cover to England, F.V.F., attractive. S.G. Nos. 33-36.  
Scott Nos. 35-38 . . . . . Estimate \$100-150.

1850 ☒ 1902-11 ½d green + 10d green, blocks of 4 of each tied by July 20, 1914 cds's on a registered cover to Germany, marked "Undeliverable/Postal Service Suspended" and with August 19, 1914 London backstamp, some water staining along the cover top, F.V.F. S.G. Nos. 37+35.  
Scott Nos. 39+37 . . . . . Estimate \$200-300.

*The First World War broke out at the beginning of August. This letter was sent before the war but arrived in London three weeks after the war had begun. A most interesting usage.*

1851 ☒ 1909-11 ½d-1s definitives, 9 different values (including some from earlier issues), all tied by neat cds's on a 1912 cover to France. Cover with light file fold and each stamp has above a faint inked in number, otherwise Very Fine, a beautiful cover. S.G. Nos. 39//46.  
Scott Nos. 39//44 etc . . . . . Estimate \$150-200.

1852 \*/\*\* 1932 1d-1s Pictorials, perf 14, blocks of 4, o.g., 2 stamps in each block never hinged, F.V.F. S.G. Nos. 100c-105; £192 (\$283) (no photo).  
Scott Nos. 85b//90 . . . . . \$284.

1853 P 1932 2d black & brown, proof, immaculate and rare, Very Fine.  
Scott No. 86 . . . . . Estimate \$200-300.

1854 ☒ 1892 1d blue postal card, type 1, state 1, used in 1895 to Australia, with additional franking by 1½d bright violet. Adhesive with a few light perf stains, otherwise Very Fine, scarce and attractive.  
Estimate . . . . . \$200-300.

1855 \* Cyprus, 1893 12pi orange brown, Crown CA watermark, light 1890 cancel, fresh and well centered, Very Fine. S.G. No. 37; £300 (\$443).  
Scott No. 25a . . . . . \$300.

1856 ☒ Cyprus, 1896 usage of 10pa newspaper wrapper, used locally and with additional "Returned Letter Office Cyprus" postmark, F.V.F., scarce.  
Estimate . . . . . \$100-150.



1857 ☒ Cyprus, 1924 £1 purple & black on red, in combination with 1924-29 90pi green & red on yellow, tied on local cover by "Famagusta, Cyprus, 12 May, 38" double cds, both cover and stamps bright & fresh, Extremely Fine, a lovely and rare high franking cover. S.G. Nos. 102+117.  
Scott Nos. 108+110 . . . . . Estimate \$2,000-3,000.



1858 \* East Africa & Uganda, 1907 50r grey and red brown, full o.g., well centered, strong bright colors, Fresh and Very Fine, a choice example of this scarce mint stamp. S.G. No. 33; £1,200 (\$1,770).  
Scott No. 30A . . . . . \$1,500.

1859 Falkland Islands, 1912-29 ½d blue, trial color proof, on bluish tinted surface colored paper, imperf., full margins, Fresh and Very Fine. S.G. No. 60 var.  
Scott No. 30 . . . . . Estimate \$200-300.

1860 Falkland Islands, 1912-29 2d red brown, trial color proof, imperf. on card with "Specimen" overprint, full even margins, Fresh and Very Fine. S.G. No. 62 var.  
Scott No. 32 . . . . . Estimate \$200-300.

1861 P Falkland Islands, 1912-29 10s brown, trial color proof, imperf. on thick hard wove with "Specimen" overprint, full even margins, Very Fine. S.G. No. 68 var.  
Scott No. 39 var . . . . . Estimate \$200-300.

1862 S Falkland Islands, 1935 1d-1s Silver Jubilee complete, perf "Specimen", o.g., never hinged, well centered, bright and pristine, Extremely Fine, a choice set. Scott Nos. 77-80. S.G. Nos. 139-142 . . . . . £275 (\$406).





1845



1848



1855



1859



1860



Ex 1862



1846



1847



1849



1850



1851



1853



1854



1856



1861



1863 \* Falkland Islands, 1935 1s Silver Jubilee, extra flagstaff variety, o.g., very lightly hinged, bright & fresh, Very Fine, a rare variety; with 1973 R.P.S. certificate. Scott No. 80 var. S.G. No. 142a ..... £2,750 (\$4,056).



1864



1865

1864 \* Fiji, 1903 £1 gray black & ultramarine, o.g., lightly hinged, bright colors, fresh, Extremely Fine, a choice key value. S.G. No. 114; £300 (\$443). Scott No. 69 ..... \$350.

1865 \* Fiji, 1923 £1 purple & black on red, die II, o.g., lightly hinged, brilliant colors, bright & fresh, F.-V.F. S.G. No. 137a; £250 (\$369). Scott No. 91a ..... \$260.



Ex 1866

- 1866 \* Gibraltar, 1886 1/2d-1s overprints complete, 2 1/2d ultramarine, overprint in blue-black variety, o.g., well centered overall, Very Fine, 2 1/2d with 2001 B.P.A. certificate. Scott Nos. 1-7. S.G. Nos. 1-3, 4a, 6-7 . . . . . £1,230 (\$1,814).
- 1867 o Gibraltar, 1887 1s bister, Sperati reproduction, 3 examples, "A 26" barred oval cancels, Very Fine, Sperati handstamps on reverse. Scott No. 20 var . . . . . Estimate \$250-300.
- 1868 o Gibraltar, 1887 1s bister, Sperati reproduction, "A 26" barred oval cancel, Extremely Fine, Sperati handstamp on reverse. Scott No. 20 var . . . . . Estimate \$100-150.
- 1869 \*\* Gibraltar, 1979 £5 Coat of Arms, corner margin block of 10, o.g., never hinged, Very Fine, (no photo). Scott No. 355A . . . . . \$90 as singles.

### Gilbert & Ellice Islands

- 1870 ☒ 1911 1/2d-2 1/2d Pandanus complete, tied by large purple Gilbert & Ellice Islands postmarks on a 1912 cover to the Marshall Islands (backstamped). Light cover file fold, otherwise F.V.F. S.G. Nos. 8-11. Scott Nos. 8-11 . . . . . Estimate \$75-100.
- 1871 ☒ 1912 registered cover to Germany, 1d, 2d and 2 1/2d palm tree definitives tied by two strikes of large double circle "Gilbert & Ellice Islands Protectorate/G.P.O./My 25 12" cds, backstamps include Sydney registry transit cds and Berchtesgaden receiver, printed return address (on flap) of "Kapt. F. Janke, Nauru, Marshall Inseln, via Sydney, Australien", Very Fine and scarce. Scott Nos. 9-11 . . . . . Estimate \$100-150.



- 1872 ☒ 1912 1d carmine, pair with manuscript "Oneaka" island cancellation, used on a 1937 cover to Australia, F.V.F., a rare island usage. S.G. No. 13. Scott No. 15 . . . . . Estimate \$500-750.



- 1873 \* 1924 £1 purple and black on red, full o.g., bright colors, Fresh and Very Fine, a choice high value. S.G. No. 24; £600 (\$885). Scott No. 26 . . . . . \$775.



- 1874 \* 1924 £1 violet & black on red, o.g., very lightly hinged, Fresh and Very Fine. Scott No. 26 . . . . . \$775.



- 1875 ☒ 1921-27 1/2d green + 1d violet, each with manuscript "Banaba" island handstamp, tied on a 1938 cover to Australia. Some minor cover soiling, F.V.F., a rare island usage. S.G. Nos. 27+28. Scott Nos. 27+28 . . . . . Estimate \$200-300.
- 1876 ☒ 1921 1/2d green, tied by fancy Gilbert & Ellice Islands postmark on an immaculate 1938 cover to Ocean Island (backstamped), Very Fine. S.G. No. 27. Scott No. 27 . . . . . Estimate \$150-200.
- 1877 \* 1924 10s green & red on emerald, o.g., lightly hinged, well centered, rich colors, Fresh and Very Fine. S.G. No. 35; £180 (\$266). Scott No. 31 . . . . . \$175.
- 1878 \* Hong Kong, 1878 3c on 16c & 5c on 18c postal card issues, 3c on 16c on white card with red printing & 5c on 18c short "T" in "Cents" on white card with blue printing, Very Fine. Scott Nos. 35Ad+35Bi . . . . . \$500.



Ex 1867



1868



1877



Ex 1881



1870



1871



1876



Ex 1878



1880



- 1879 \* Hong Kong, 1903 \$10 slate & orange on blue, full o.g., rich colors, bright & fresh, **Very Fine**, a lovely example of this very scarce high value. S.G. No. 76; £800 (\$1,180).  
Scott No. **85** . . . . . \$1,100.
- 1880 ☒ Hong Kong, 1912 2c deep green, tied by Hong-Kong/Western Br. type D eds, index letter F, on an 1913 cover to Canton, backstamped with that city's receiving eds, **Very Fine and scarce**, Webb/Pearson scarcity factor 100- fewer than 50 examples known with all index letters, a very uncommon cover from the Ober correspondence.  
Scott No. **110** . . . . . Estimate \$150-200.
- Carried at the Treaty Port rate.*
- 1881 \*\* Hong Kong, 1935 Silver Jubilee complete, o.g., never hinged, **Very Fine and attractive**. S.G. Nos. 133-136.  
Scott Nos. **147-150** . . . . . \$175.



- 1882 ☒ **India, 1840 folded cover from Calcutta to London, with**  
**"Care of Mr. Waghorn/Suez" oval forwarder handstamp, sent**  
**via French Convention Mail, manuscript "2/8" rate and red**  
**boxed accountancy handstamp on reverse, Extremely Fine**  
**and choice.**  
 Estimate . . . . . \$750-1,000.



- 1883 o **India, 1902 25r ultramarine and orange brown, exceptional centering, violet Calcutta Treasury postal eds, Very Fine and choice, ; signed twice. S.G. No. 146.**  
 Scott No. 76 . . . . . \$700.



- 1884 ☒ **India, 1900 3a China Expeditionary Force overprint, pair tied by F.P.O. No. 4 postmarks on a 1901 soldier's cover to Scotland. Somewhat worn and with file fold at left, otherwise Fine.**  
Scott No. M3 ..... Estimate \$150-200.

- 1885 \*\* **Indian Convention States - Chamba, 1940-41 1r-10r KGV Officials complete, o.g., never hinged, Fresh and Very Fine.**  
Scott Nos. O51A-O54 ..... \$830 for hinged.

- 1886 \*\* **Indian Convention States - Patiala, 1885-90 2a dull blue, "Service" doubled, corner margin block of 29, slightly tropicalized o.g., never hinged, minor stain affecting one stamp and a few perf separations, Fresh and F.V.F., (no photo).**  
S.G. No. O7a ..... £870 as singles (\$1,283).

- 1887 ☒ **Indian Feudatory States - Hyderabad, 1894 official usage of 1/2a entire, "H.M. Nizam's Government" on flap, used to Guleddgud and additionally franked by India 1/2a green for transmission outside the state, numerous backstamps plus label "Missent-please return ...", F.V.F.**  
Estimate ..... \$150-200.

- 1888 \*\* **Ireland, 1935 2s6d Re-engraved Seahorse, flat accent variety, at top right in a block of 4 with 3 normal, o.g., never hinged (pencil mark on gum), Very Fine.** Scott Nos. 93 var, 93.  
S.G. Nos. 99a,99 ..... £360 (\$531).

- 1889 ☒ **Jamaica, 1775 letter to London, straight line "Iamacia" postmark on reverse of 1775 folded letter merchants letter, manuscript "1/-" rate and endorsed "Bt the Anna Teresa Packet", Very Fine.**  
Estimate ..... \$200-300.



- 1890 \*/\*\* **Jordan, 1923 20pi gray, gold overprint misplaced and transposed, block of 4, o.g., lightly hinged at top, never hinged at bottom, overprint misplaced with upper pair showing top line of overprint only at bottom and lower pair with overprint transposed, well centered, bright & fresh, Very Fine and choice, a rare variety with only 12 examples in existence and unique in block format; with 1989 B.P.A. certificate. S.G. No. 68 var.**  
Scott No. 63 var ..... Estimate \$2,000-2,500.



- 1891 \* **Kenya, Uganda & Tanganyika, 1925 £3 purple and yellow, o.g., lightly hinged, rich vibrant colors, Fresh and Very Fine, a wonderful mint high value. S.G. No. 97; £750 (\$1,106).**  
Scott No. 39 ..... \$1,000.



- 1892 \* **Kenya, Uganda & Tanganyika, 1922-27 £10 black and green, o.g., lightly hinged, beautifully centered, rich bright colors, wonderfully fresh, Extremely Fine, an outstanding example of this high value rarity. S.G. No. 100; £7,500 (\$11,063).**  
Scott No. 41A ..... \$11,000.



- 1893 ☒ **Labuan, 1894 1e-24e complete set, all neatly tied by "Labuan/Ja 22, 1895" cds's on registered cover to Ipswich, England, various registry markings including "Registered/London/12 Fe 95" oval transit date stamp, all stamps and cover beautifully fresh, Extremely Fine, a wonderful and rare complete set on cover.**  
Scott Nos. 49-57 ..... Estimate \$500-750.

- 1894 ☒ **Labuan, 1897 18e black & olive bister + 24e blue & gray-lilac, tied on 1897 registered cover to Ulm, Germany by "Labuan/De 7, 1897" cds, registry "R" oval and arched registry handstamp, with "Milano/4-1 98" transit and "Ulm/5 1 98" receiving backstamps, Very Fine and choice, an attractive and very scarce usage. S.G. Nos. 96-97a.**  
Scott Nos. 81-82 ..... Estimate \$200-300.



100



294



323



326



343





347



344



373



372





407



408



409



427



420





503



482



511



510



526



540



541



543



574



635



664



687



694



705



713



714



719



730



731



744





756



757



758



760



761



755



838



992



915



987



960



994



1070



1203



1068





1485

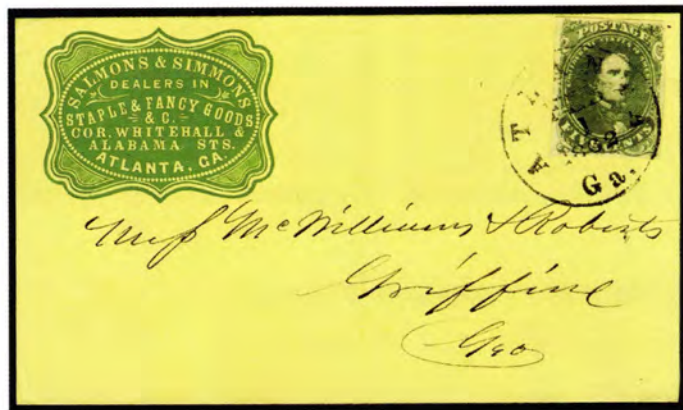

1496



1497



1500



1501



1506





1507



1513



1519



1526

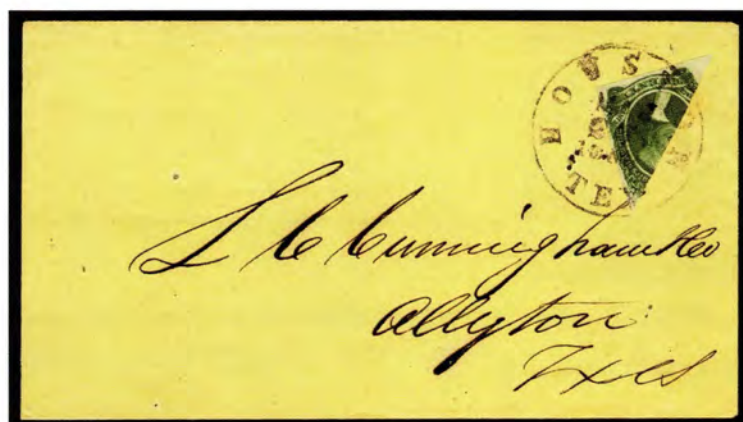

1525



1581



1502



1582





1606



1661



1637



1640



1712



1641



1718



1726





1735

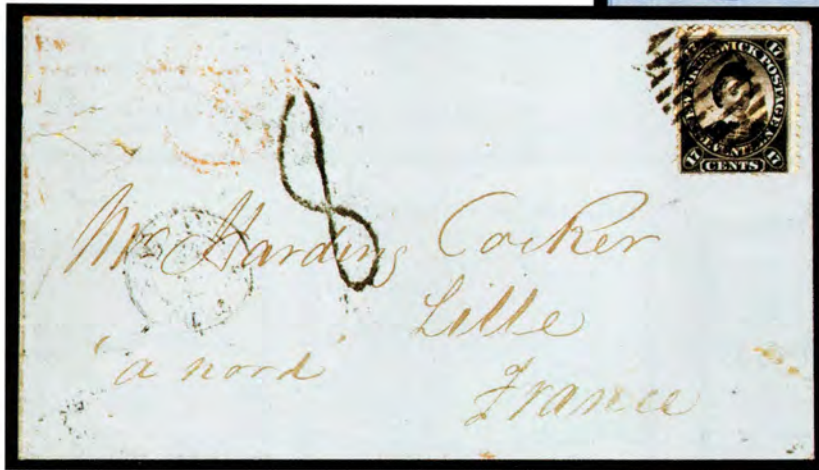

1740



1807



1759



1747



1779



1791



1808





1719



1838



1839



1947



1835



1863



1892



1952



1950



1951



1954



Ex 1914



2033



1922





2108



2114



2164



2165



2169



2171



2173



2176



2178



2189



2192



2193



2234



2252



Ex 2281



2283



2284





2195



2222





2379



2321



2363



2365



2374



2440



Ex 2426



2465



2478



2479



Ex 2497



Ex 2484



Ex 2494



2495





Ex 2527



2530



2533



2531



2529



2534



2543



Ex 2585



Ex 2587



2679



2687



2689



2686



2690





2735



2736



2763



2767



2772



2774



2776



2790



2793



2804

1435 — A

Num. 27

**L'OMNIBUS**

Un foglio di 16 colonne, contenente: — Politica — Atti governativi — Scienze — Letteratura seria ed amena — Arti — Commercio — Invenzioni — Scienze — Usi. Costumi — Novelle — Varietà — Album — Teatri — Mode — Tutto.

**Per Napoli-Costo** — Un foglio solo. . . . . Gr. 5  
 » Un trimestre anticipato (39 fogli) . . . . . D. 1.95  
 » Un semestre id. (78 fogli) . . . . . » 3.90  
 » Un'annata id. (156 fogli) . . . . . » 7.80

**Per le province** incluso la tassa postale  
 » Un trimestre anticipato. . . . . » 2.00  
 » Un semestre id. . . . . » 4.00  
 » Un'annata id. . . . . » 8.00

**Per l'Estero** — Un anno (156 fogli) . . . . . » 13.60

**Articoli Comunicati** — Quelli che vogliono inserire articoli comunicati nell' *Omnibus*, da ora innanzi avranno cura di farli pervenire al nostro Ufficio insieme al prezzo d' inserzione, calcolandolo D. 1.20 per ogni venti righe. — Senza di ciò, nulla sarà pubblicato.

2737

FRANCOROLLO

11. Chiarissimo Signore

11. Sig.<sup>ro</sup> Professore Luigi Nuzzi

Accademico della Crusca.

Piazza S. M.<sup>a</sup> Novella

presso la Via degli Avelli

n.<sup>o</sup> 4898, ultimo piano.

Firenze

2798





2832



2833



2889



Ex 2881



2880



Ex 2947



2837



2934



2975



2988



2993



3058



3080



3084



3085



1884



Ex 1885

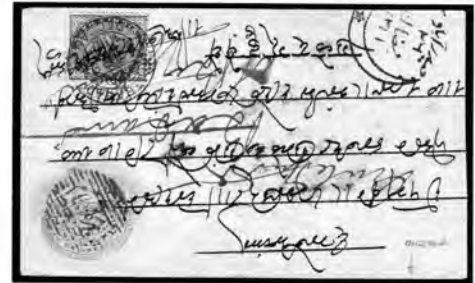

1887



1889



1894



1888



1895



- 1895 ☒ Leeward Islands, 1902 1d on 4d-1d on 7d Surcharges complete, set neatly tied by "Portsmouth/Au 30, 02" cds's on cover to Dominica, D.W.I., Dominica receiving postmark, Extremely Fine, a lovely set on cover. S.G. Nos. 17-19. Scott Nos. 17-19 . . . . . Estimate \$150-200.
- 1896 o Leeward Islands, 1928 £1 purple and black on red, strong colors, light St. John town postmark, Very Fine. S.G. No. 80; £250 (\$369). Scott No. 83 . . . . . \$200.

- 1897 (\*) 1916 1/4d black on pale green, without gum as issued, large margins, Very Fine, rare with only 5 unused examples recorded. S.G. No. 4 . . . . . £1,100 (\$1,623).
- 1898 (\*) 1916 1/4d blue on pale green, without gum as issued, large margins, Very Fine and rare, one of only 14 examples recorded. S.G. No. 5 . . . . . £900 (\$1,328).

### Long Island



1897



1898



1899

- 1899 (\*) 1916 1/4d mauve on pale green, no space between "Postage" and "&" variety, without gum as issued, large margins, faint horiz creases as usual and minor hinge thinning at top, otherwise Very Fine, only 24 unused examples have been recorded of which only a few of this variety can exist. S.G. No. 6 . . . . . £425 (\$627).





- 1900 o 1916 1/2d mauve on pale green, tied to small piece by blue pencil circular cancel, Very Fine, a rare and undercataloged used stamp, with only 10 used examples recorded.  
S.G. No. 6 ..... £500 (\$738).



- 1901 o 1916 1/2d mauve on laid paper, corner margin single with plate number "4" at top, on small piece and cancelled by red pencil "S, 19 MY, 16" in circle, fairly light paper wrinkles mostly in margin, otherwise Very Fine, only 15 used examples have been recorded.  
S.G. No. 9 ..... £250 (\$369).



- 1902 (\*) 1916 1d blue on laid paper, top margin single, without gum as issued, large margins, light horiz crease in top margin, Very Fine, one of only 35 examples recorded and one of only 21 unused singles.  
S.G. No. 11 ..... £225 (\$332).



- 1903 (\*) 1916 1d mauve on laid paper, right margin single, without gum as issued, large margins, minute pinhole, otherwise Very Fine.  
S.G. No. 12 ..... £120 (\$177).



- 1904 (\*) 1916 1d mauve on laid paper, corner margin plate "10" block of 4, without gum as issued, full to large margins, couple light horiz. creases (one between stamps) and a few light corner creases at top mostly in margin, Fine and scarce, one of six blocks of 4 recorded.  
S.G. No. 12 ..... £480 as singles (\$708).



- 1905 o 1916 1d mauve on laid paper, "P" in frame at right variety (plate 2, position 16), small corner crease, blue pencil "N, 22 MY, 16" circular cancel, Fine and rare, the only example of this variety ever recorded.  
S.G. No. 12 ..... Estimate \$750-1,000.



1910



1911



- 1906 (\*) 1916 1d red on laid paper, plate 2, left margin horiz. pair (positions 9-10), without gum as issued, position 9 with raised "G.R.I." variety, large margins, papermaker's watermark, Very Fine and choice, one of only two known examples of this variety.  
S.G. No. 13 ..... Estimate \$1,000-1,500.



- 1907 \* 1916 1s mauve on laid paper, plate 3, position 20 showing extra colon on outside on right frame variety, right margin single, Very Fine and choice.  
S.G. No. 22 ..... £110 (\$162).



1908



1909

- 1908 (\*) 1916 2d mauve on thin wove paper, plate 2, position 14, without gum as issued, full to large margins, Very Fine, only 30 unused examples recorded.  
S.G. No. 31 ..... £180 (\$266).
- 1909 (\*) 1916 2½d blue on thin wove paper, plate 2, without gum as issued, full to large margins, Very Fine and choice, a wonderful example of this Long Island rarity, only 24 stamps of this issue were produced, this is only one of six singles in private hands.  
S.G. No. 33 ..... £1,000 (\$1,475).
- 1910 ☒ Malta (1873) "A25", duplex tying Great Britain 1865 4d vermilion (plate 14) on 1873 folded cover to Italy with nice strike of red boxed "P.D./2¼", Extremely Fine.  
Scott No. 43 ..... Estimate \$75-100.
- 1911 ☒ Malta, 1902 1d on 2½d dull blue, "One Pnney" surcharge error, in combination with normal on 1900 1d red entire to Rome, Italy, tied by "Cospicua, Malta, Ap 1, 19" cds with second strike cancelling indicia, Very Fine and choice, a scarce on cover usage. S.G. Nos. 36b+36.  
Scott Nos. 20a+20 ..... Estimate \$500-750.



- 1912 o Mauritius, 1859 1s vermilion, margins in places, rare numeral "B64" cancel of Seychelles, V.G. Scott No. 19.  
S.G. No. Z4 ..... £1,100 (\$1,623).



- 1913 \* Mauritius, 1924 50r dull purple and green, full o.g., well centered, bright colors, Fresh and Very Fine, a choice high value. S.G. No. 222; £700 (\$1,033).  
Scott No. 200 ..... \$700.



- 1914 ☒ **Montserrat (1860)** Paid at Montserrat, crowned circle handstamp in red on 1860 folded cover to London with Montserrat cds on reverse, also included is a proof impression of the handstamp in black on small fragment, **Extremely Fine and rare.**  
Estimate ..... \$2,500-3,500.

- 1915 ☒ **Natal, 1900 "Mail Service Suspended" (Boer War)**, boxed handstamp on cover to Johannesburg, 1d carmine tied by "Pietermaritzburg, Natal, 28 Mr, 1900" cds and Natal return cds and returned boxed handstamp, file fold, **Very Fine.**  
Scott No. 51 ..... Estimate \$100-150.

- 1916 o **Nauru, 1916 10s pale blue, De La Rue printing**, light town cancel, Fresh and F.-V.F., ; with 1983 R.P.S. certificate. S.G. No. 23; £325.  
Scott No. 15 ..... \$375.



- 1917 S **Nauru, 1916 10s indigo blue. Waterlow printing**, "Specimen" overprint, full o.g., large margins, bright & fresh, **Very Fine and scarce.** Scott No. 15a.  
S.G. No. 18 ..... £1,200 (\$1,770).

- 1918 o **New Britain, 1914 1d on 5pf green, 5th surcharge setting**, bottom corner margin horiz. strip of 5, hinge reinforcements and a couple of vertical fold creases in margins and between stamps, Kieta town cancels, **still Very Fine**, a rare multiple from the fifth setting, illustrated in R. Gibbs *G.R.I.* S.G. No. 17.  
Scott No. 17 ..... Estimate \$600-800.

- 1919 \*\* **New Britain, 1914 1d-2d overprints on Marshall Islands 3pf-20pf**, blocks of 4 (1d on 5pf green is a block of 6), o.g. (somewhat brownish), never hinged, F.-V.F. S.G. Nos. 50-53; £488 (\$720).  
Scott Nos. 30-33 ..... \$550.

- 1920 (\*) **New Britain, 1914 3d black & red**, no gum, light double of black town and country print, light corner crease at upper right, **Fine**, an interesting variety. S.G. No. 41.  
Scott No. 43c ..... \$225.



- 1921 o **New Guinea, 1901-05 2s6d black and brown, vert. watermark on thick paper**, wonderfully centered, bright colors, lovely light soaked-on-the-nose Port Moresby rimless town postmark, **Extremely Fine**, an extraordinary used gem example of this first issue key stamp; with 1998 B.P.A. certificate.  
S.G. No. 16 ..... £2,250 (\$3,319).

### The Unique Large "S" Variety



- 1922 \* **New Guinea, 1915 2s on 2m blue, large "S" surcharge**, type 2, 5.5mm spacing, setting 5, full o.g., deep color, fresh, **Very Fine**, the unique large "S" surcharge variety; with 2000 B.P.A. certificate. S.G. No. 64o var.  
Scott No. 40e ..... Estimate \$15,000-20,000.

- 1923 ☒ **New Guinea, 1937 registered air mail cover to Germany**, 1d green single and 3d gray blue pair tied by two strikes of "Post Office/Wau" cds (additional strike on reverse), handstamped Wau registry etiquette, backstamps include Sydney transit and Lohr (Bavaria) receiving cds, five weeks in transit, as air service was not yet available over the entire route, **Very Fine and attractive.**  
Scott Nos. C29, C33 ..... Estimate \$100-150.

- 1924 ☒ **New Guinea, 1939 registered official cover to British Columbia**, franked with pair and three singles of 1d green O.S. adhesive (empire rate), boxed purple "Passed by Censor/T.N.G. No.8", Sydney transit backstamp and Vancouver receiving cds for January 13, 1940, **Very Fine and scarce.**  
Scott No. O23 ..... Estimate \$100-150.

- 1925 ☒ **New Zealand, 1899 cover to Ontario, Canada**, with Auckland cds's tying three 1895 ½d black and pair of 1898 ½d lilac gray, F.-V.F.  
Scott Nos. 67A, 70 ..... Estimate \$100-150.

- 1926 ☒ **New Zealand, 1895 registered cover to Germany**, franked by 1892 ½d slate, 1888 1d mauve and two 2d blue, marked "per RMS Ophir" and with four backstamps. F.-V.F., a nice 3-color franking going abroad.  
Scott Nos. 77, 78, 95 ..... Estimate \$150-200.

- 1927 \* **New Zealand, 1931 1d+1d-2d+2d Health set**, o.g., F.-V.F., (no photo).  
Scott Nos. B3-4 ..... \$150.





1915



1918



1924



1923



1925



1926



1920



1930



1931



1932



1934



1916



Ex 1919



1928



Ex 1929

- 1928 \* New Zealand, 1935 2s (24 1d) booklet, complete unexploded booklet, some very minor toning as usual. Very Fine and scarce.  
S.G. No. SB15 . . . . . £300 (\$443).
- 1929 \* New Zealand, 1907 1/2d-5s Officials, o.g., nicely centered overall, Very Fine.  
Scott Nos. O23-31 . . . . . \$663.
- 1930 \* Nigeria, 1917 £1 purple and black on red, o.g., bright colors, Fresh and Very Fine, a lovely mint stamp.  
S.G. No. 12a . . . . . £160 (\$236).
- 1931 \* Nigeria, 1927 £1 deep purple and black on red, die II, o.g., lightly hinged, rich colors, bright & fresh, Very Fine and choice.  
S.G. No. 12b . . . . . £160 (\$236).

## Niue

- 1932 (\*) 1902 1d carmine, without gum, Fine. S.G. No. 1; £300 (\$443).  
Scott No. 1 . . . . . \$375.
- 1933 ☒ 1902 1/2d green, 18 examples (including two blocks of 8) tied by purple cds's on a 1902 registered cover to Melbourne (two backstamps), F.V.F. S.G. No. 3 (no photo).  
Scott No. 3 . . . . . Estimate \$100-150.
- 1934 \* 1902 1/2d green, inverted surcharge, large part o.g., Fine.  
S.G. No. 3b; £275 (\$406).  
Scott No. 3a . . . . . \$300.

- 1935 ☒ 1902-03 1d + 2½d + 3d overprints, tied by Apia cds's on reverse of a 1908 3d New Zealand postal stationery registered entire to Tasmania, Australia, with two New Zealand ½d green definitives on front. Cover redirected to Germany, with German backstamp and bold "Paquebot". Some minor cover edge wear, F-V.F., a nice usage. S.G. Nos. 2,9,13 etc. Scott Nos. 7,8,10 etc. Estimate \$200-300.



1936



1937

- 1936 \* New Zealand, 1903 1s red brown, "Tahae" joined error, o.g., lightly hinged, rich color, bright & fresh, Very Fine, a lovely example of this scarce overprint error. S.G. No. 15; £650 (\$959). Scott No. 13e Estimate \$675.
- 1937 \* 1903 1s brown red, surcharge error, o.g., h.r., F-V.F. S.G. No. 15; £650 (\$959). Scott No. 13e Estimate \$675.
- 1938 \* 1915 2½d on 2d blue, "trimmed NIUE overprint" variety, at top in pair with normal, large part o.g., Fine, only 48 known to exist. S.G. No. 20 var. Scott No. 18 var. Estimate \$200-300.
- 1939 \*/\*\* 1917 3d chocolate, no period after "Pene", at bottom right in a block of 4 with 3 normal, o.g., h.r. (bottom left stamp never hinged), Very Fine. S.G. Nos. 22a,22; £644 (\$950). Scott Nos. 20a,20 Estimate \$830.
- 1940 P 1920 3d black & red-brown, trial color proof, 50x64mm, immaculate, Very Fine. S.G. No. 41. Scott No. 38 Estimate \$150-200.
- 1941 P 1920 6d black & orange-vermilion, trial color proof, in the colors of the issued 1932 value, 65x51mm, immaculate, Very Fine. S.G. No. 42. Scott No. 39 Estimate \$150-200.
- 1942 P 1920 1s black & sepia, proof, 68x50mm, immaculate, Very Fine. S.G. No. 43. Scott No. 40 Estimate \$150-200.

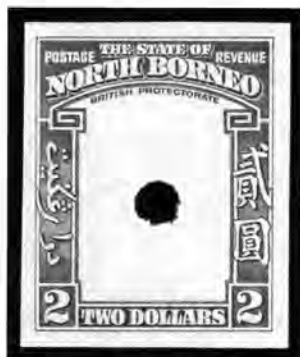

Ex 1943

- 1943 E North Borneo, 1939 1s-82 Portraits, imperf. frame design essays, on stamp paper with control punch in center, gummed, o.g., mostly never hinged, all with large margins and bright fresh colors, few with trivial paper flaws, Very Fine. S.G. No. 303-316. Scott No. 193-206 Estimate \$300-400.

- 1944 ☒ North West Pacific Islands, 1915 1d pale rose, tied by purple oval Rabaul postmark on a censored 1915 cover to England, cover toning, V.G., the censor handstamp is scarce. S.G. No. 67. Scott No. 12 Estimate \$150-200.

- 1945 \* North West Pacific Islands, 1918 1d carmine red, Dies I-II, block of 24, vertical rows 2 & 3 being the scarce Die II (Scott Die 1a), o.g., noticeable perf separations, otherwise F-V.F., a rare block. S.G. Nos. 103b,103; £920 (\$1,357). Scott Nos. 12b,12 Estimate \$1,096.

- 1946 ☒ North West Pacific Islands, 1915 5s gray & yellow, tied by Rabaul cds on a registered 1918 cover to Switzerland, marked "Via America", Very Fine. S.G. No. 92. Scott No. 22 Estimate \$150-200.



- 1947 \* Nyasaland, 1919 £10 purple and royal blue, o.g., lightly hinged, rich brilliant colors, very fresh, Very Fine and choice, an outstanding mint high value. S.G. No. 99e; £2,750 (\$4,056). Scott No. 24 Estimate \$2,750.

- 1948 ☒ Penrhyn Island, 1902-03 ½d-1s overprints, 10 different values tied by Penrhyn cds's on a registered 1911 cover to England. Some toning around perfs, otherwise Fine, colorful. S.G. Nos. 1//16. Scott Nos. 1//12 Estimate \$100-150.

- 1949 \* Penrhyn Island, 1917-20 2½d-1s King George V complete, mixed perf varieties, vertical pairs, perf 14x13½ at top, perf 14x14½ at bottom, o.g., F-V.F. Scott Nos. 21-24 vars. S.G. Nos. 24b-27b Estimate \$285 (\$420).



- 1950 \* Rhodesia, 1901 £5 deep blue, full o.g., beautifully centered amid evenly balanced margins, exceptional rich bright color, very fresh, Extremely Fine, an amazingly choice stamp in such superlative condition. S.G. No. 92; £3,000 (\$4,425). Scott No. 74 Estimate \$2,250.



1935



1938



1939



Ex 1949



1940



1941



1942



1944



1946



1948



1945



1953



1954



Ex 1955





- 1951 \* Rhodesia, 1901 £10 lilac, bottom margin horiz. pair, part o.g., bright color, some perf. splitting between stamps, Extremely Fine, a wonderful and very rare high value multiple; with 2000 B.P.A. certificate. S.G. No. 93; £6,500 as singles (\$9,588).  
Scott No. 75 . . . . . \$5,500 as singles.



- 1952 \* Rhodesia, 1917 1/2d on 1d rose carmine, surcharge inverted, full o.g., well centered, bright rich color, Fresh and Extremely Fine, a choice example of this rare surcharge error; with 1987 Brandon certificate. S.G. No. 280a; £1,400 (\$2,065).  
Scott No. 139a . . . . . \$1,500.
- 1953 \* St. Kitts, Nevis, 1922 £1 purple and black on red, o.g., lightly hinged, beautifully centered, rich colors, Fresh and Extremely Fine. S.G. No. 36; £225 (\$332).  
Scott No. 36 . . . . . \$190.
- 1954 \* St. Kitts, Nevis, 1922 £1 purple and black on red, o.g., beautifully centered, Fresh and Very Fine. S.G. No. 36.  
Scott No. 36 . . . . . \$190.
- 1955 \* St. Kitts, Nevis, 1923 5s-10s Tercentenary, o.g., nicely centered, Very Fine. S.G. Nos. 58-59; £285 (\$420).  
Scott Nos. 62-63 . . . . . \$287.
- 1956 \* St. Vincent, 1888 6d violet, o.g., lightly hinged, Fresh and Fine, (no photo).  
Scott No. 51 . . . . . \$100.



- 1957 o St. Vincent, 1911 £1 purple and black on red, rich colors, tied on small piece by "Kingstown, St. Vincent, De 3, 12" town cancel, F-V.F. S.G. No. 93; £300 (\$443).  
Scott No. 89 . . . . . \$400.

## Samoa

- 1958 \*/o 1879 1d blue, 3rd state, reconstructed sheet of 20 (14 mint and 6 used), F-V.F. S.G. No. 10; £1,600 (\$2,360).  
Scott No. 1 . . . . . \$590.
- 1959 \* 1878 1d ultramarine, 2nd state, 8 mint singles forming a partially reconstructed plate, F-V.F. S.G. No. 4; £850 (\$1,254).  
Scott No. 1b . . . . . \$900.
- 1960 o 1878 1s dull yellow, 2nd state, 10 used singles forming a reconstructed plate, F-V.F. S.G. No. 7; £800 (\$1,180).  
Scott No. 6 . . . . . \$900.
- 1961 \* 1878 2s deep brown, 3rd state, perf 12, 10 mint singles forming a partial plate reconstruction, F-V.F. S.G. No. 18; £1,300 (\$1,918).  
Scott No. 7 . . . . . \$1,400.
- 1962 \*/o 1879 6d lilac, 3rd state, 9 singles (2 mint and 7 used) forming a partial plate reconstruction, F-V.F. S.G. Nos. 12,17; £392 (\$578) (no photo).  
Scott Nos. 7 . . . . . \$442.



Ex 1963

- 1963 \*/o 1876 2s red brown, 2nd state, 10 singles (1 mint and 9 used) forming a reconstructed plate, F-V.F. S.G. No. 8; £2,000 (\$2,950).  
Scott No. 7a . . . . . \$1,985.



1964



1965

- 1964 o 1878 5s green, second state, nicely centered, bright color, light town cancels, Very Fine, a lovely used example of this scarce stamp; with 1996 B.P.A. certificate. S.G. No. 9; £1,000 (\$1,475).  
Scott No. 8b . . . . . \$1,250.
- 1965 o 1878 5s green, 2nd state, lightly cancelled, F-V.F. S.G. No. 9; £1,000 (\$1,475).  
Scott No. 8b . . . . . \$1,250.



Ex 1959



Ex 1960



Ex 1961



Ex 1958



1971

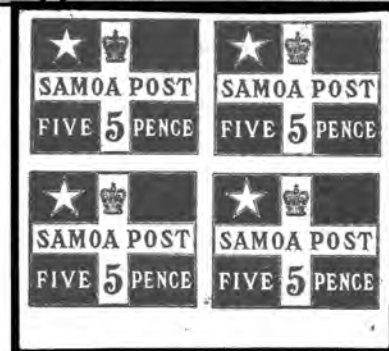

1972

1968

1974



Ex 1966



1969 o 1891 6d brown purple, perf 12½, light Apia cds, usual rough perfs at top, Fine. S.G. No. 54; £800 (\$1,180).  
Scott No. 17a . . . . . \$750.

- 1966 \*/o 1878 5s green, 2nd state, 10 singles (4 mint and 6 used) forming a reconstructed plate, F-V.F. S.G. No. 9; £9,200 (\$13,570).  
Scott No. 8b . . . . . \$12,900.
- 1967 \* 1895-1900 ½d, 2d and 6d definitives, four different values (S.G. Nos. 57a, 59c, 59d and 62a), including two shades of the 2d, complete sheets of 120, o.g., F-V.F., (no photo).  
S.G. Nos. 57a//62a . . . . . £1,572 (\$2,319).
- 1968 ☒ 1895 1d green (two) + 2d bright yellow (three), tied by Apia cds's on an 1896 cover to France (backstamped). No flap, otherwise F-V.F. S.G. Nos. 58,59.  
Scott Nos. 11,13 . . . . . Estimate \$150-200.



1970 ☒ 1887 1s rose, horiz. pair tied by Apia cds on a neat registered cover to San Francisco (backstamped), Very Fine, the only known 1s pair on cover. S.G. No. 63.  
Scott No. 18b . . . . . Estimate \$500-750.



- 1971 o 1893 5d on 4d blue, block of 4, top right stamp showing broken "P" variety (uncataloged), lightly cancelled, F-V.F. S.G. No. 65 var: £168 (\$248).  
Scott No. 20 var . . . . . \$180.
- 1972 P 1894 5d vermilion, proof, block of 4, Very Fine. S.G. No. 71.  
Scott No. 23 . . . . . Estimate \$300-400.
- 1973 (\*) 1895 5d dull red, unwatermarked, perf 11, without gum, Very Fine, a rare variety, possibly unique. S.G. No. 72 var.  
Scott No. 23a var . . . . . Estimate \$200-300.
- 1974 ☒ 1895 1½d on 2d dull orange (x2) + 3d on 2d dull orange, tied by Apia cds's on a registered 1895 cover to Germany (backstamped), Very Fine, clean and attractive. S.G. Nos. 73,74.  
Scott Nos. 24,25 . . . . . Estimate \$200-300.
- 1975 ☒ 1895 1½d on 2d dull orange (x2) + 3d on 2d dull orange, tied by Apia cds's on a registered 1895 cover to Germany (backstamped), Very Fine. S.G. No. 73,74.  
Scott No. 24,25 . . . . . Estimate \$200-300.
- 1976 \*/\*\* 1898 2½d on 1s rose, complete sheet of 60, o.g., hinged or never hinged, some marginal selva missing at right, F-V.F., scarce as a full sheet, S.G. No. 86; £300 (\$443) (no photo).  
Scott No. 26 . . . . . \$210.
- 1977 ☒ 1899 ½d green and two 1d chestnut, tied by Apia Feb. 28, 1900 cds's on an immaculate cover to San Francisco (backstamped), Very Fine. S.G. Nos. 90,91.  
Scott Nos. 31,32 . . . . . Estimate \$200-300.
- This very rare cover is one of only two known covers with this date, the last mailing from the independent kingdom. The German Postal Administration began immediately afterward.*
- 1978 ☒ 1914 ½d on 3pf brown + two 2½d on 20pf ultramarine, each missing the fraction bar and the two 2½d with "1" to left of "2", all tied by Apia cds's on a local 1914 cover. Reduced at right, otherwise F-V.F., a scarce combination of varieties. S.G. Nos. 101b,104b,c.  
Scott Nos. 101b,104a . . . . . Estimate \$100-150.
- 1979 o 1914 ½d on 3pf brown, comma after "I", tied on piece by light cds, Very Fine. S.G. No. 101c; £500 (\$738).  
Scott No. 101c . . . . . \$360.



- 1980 ☒ 1914 2½d on 20pf ultramarine, two singles tied by Apia cds's on a rare early cover front to New Zealand. The front is wrinkled, lightly soiled and rebacked, V.G., nevertheless a rare usage, Ex-Powell. S.G. No. 104.  
Scott No. 104 . . . . . Estimate \$500-750.



- 1981 \* 1914 1s ("Shillings") on 5m carmine, o.g., hinged, F-V.F., with 1980 RPSNZ certificate. S.G. No. 110; £3,000 (\$4,425).  
Scott No. 110 . . . . . \$3,000.



- 1982 o 1914 5s on 5m carmine & black, light corner cds, F-V.F., with 1962 R.P.S. certificate. S.G. No. 114; £950 (\$1,401).  
Scott No. 113 . . . . . \$800.
- 1983 ☒ 1914 ½d-1s overprints complete, tied by Apia cds's on a local 1915 censored cover. Some minor perf toning at far left, otherwise F-V.F. S.G. Nos. 115-121.  
Scott Nos. 114-119 . . . . . Estimate \$100-150.
- 1984 ☒ 1914 ½d-1s overprints complete, tied by Apia cds's on a local 1915 censored cover, F-V.F. S.G. Nos. 115-121.  
Scott Nos. 114-119 . . . . . Estimate \$100-150.
- 1985 ☒ 1914 ½d-1s overprints complete, tied by Apia cds's on a local 1915 cover. Some foxing, otherwise F-V.F. S.G. Nos. 115-121 (no photo).  
Scott Nos. 114-119 . . . . . Estimate \$75-100.
- 1986 ☒ 1914 ½d yellow green + three 1d carmine, tied by Apia cds's on a registered censored 1916 cover to New Zealand. Worn and wrinkled at top, otherwise F-V.F. S.G. Nos. 115,116 (no photo).  
Scott Nos. 114,115 . . . . . Estimate \$100-150.
- 1987 ☒ 1914 ½d yellow green + 2½d deep blue, tied by Apia cds's on a registered censored 1915 cover to Australia, F-V.F. S.G. Nos. 115+118.  
Scott Nos. 114+117 . . . . . Estimate \$100-150.
- 1988 ☒ 1914 ½d + 1d + 2d overprints, each tied by Apia cds's on a registered censored 1916 cover to England (backstamped). A bit worn at top, F-V.F. S.G. Nos. 115-117.  
Scott Nos. 114-116 . . . . . Estimate \$100-150.
- 1989 ☒ 1914-16 ½d yellow green + three 1d carmine, tied by Apia cds's on a registered censored 1918 cover to England, F-V.F. S.G. Nos. 116+134 (no photo).  
Scott Nos. 115+127 . . . . . Estimate \$100-150.
- 1990 ☒ 1914 1d carmine + 2d mauve, tied by Apia cds on a registered censored 1915 commercial cover to Australia, Very Fine. S.G. Nos. 116+117.  
Scott Nos. 115+116 . . . . . Estimate \$100-150.





1975



1977



1978



1983



1984



1987



1988



1990



1973



1979



Ex 1995



Ex 1996



1997

- 1991 ☒ 1914 1d carmine + 2d mauve, tied by Apia cds's on a 1915 registered censored cover to Australia. Some minor foxing in places, F.V.F. S.G. Nos. 116+117 (no photo).  
Scott Nos. 115+116 . . . . . Estimate \$75-100.
- 1992 ☒ 1914 1d carmine + 2½d deep blue, tied by Apia cds's on a registered censored 1916 cover to Scotland, handstamped "Via Fiji & Vancouver". Roughly opened at top, otherwise Fine. S.G. Nos. 116+118 (no photo).  
Scott Nos. 115+117 . . . . . Estimate \$75-100.
- 1993 ☒ 1914 2d mauve + 2½d deep blue, tied by Apia cds's on a registered censored 1915 cover to England, handstamped "Via Fiji & Vancouver". Roughly opened at top left, V.G.-Fine. S.G. Nos. 117+118 (no photo).  
Scott Nos. 116+117 . . . . . Estimate \$75-100.

- 1994 ☒ 1914 6d carmine, tied by Apia cds on a 1915 registered censored cover to Scotland (backstamped). Lightly wrinkled, F.V.F. S.G. No. 119 (no photo).  
Scott No. 118 . . . . . Estimate \$75-100.
- 1995 \* 1914-17 2s-£1 high values, blocks of 4, o.g., 2s and 2s6d with some minor gum tone spots, otherwise F.V.F. S.G. Nos. 122-126; £704 (\$1,038).  
Scott Nos. 120-121,123-125 . . . . . \$348.
- 1996 o 1914-17 2s-£1 high values complete, perf 14, neat Apia cds's, F.V.F. Scott Nos. 120//125 vars.  
S.G. Nos. 122-126 . . . . . £192 (\$283).
- 1997 ☒ 1914-17 ½d-1s overprints, 8 different tied by Tuasivi cancels on a neat registered 1919 cover to Switzerland (5 backstamps).  
Scott Nos. 120//132 . . . . . Estimate \$100-150.

- 1998 o 1914 5s, 10s & £1 high values, specimen cancels, F-V.F.  
S.G. Nos. 124-126.  
Scott Nos. 123-125 . . . . . Estimate \$150-200.

- 1999 ☒ 1914 5s yellow green, tied by Apia cds on a 1d registered  
letter card, used in 1919 to Switzerland, with faint censor's  
handstamp, F-V.F. S.G. No. 124.  
Scott No. 123 . . . . . Estimate \$100-150.



- 2000 \* 1925 5s green, overprint at top (error), the unique block of  
4, o.g., F-V.F. Scott No. 123 var.  
S.G. No. 166ba . . . . . £4,400 (\$6,490).

- 2001 ☒ 1914 10s maroon, tied by Apia cds on a neat registered  
censored 1919 cover to England, Very Fine. S.G. No. 125.  
Scott No. 124 . . . . . Estimate \$100-150.



Ex 2002

- 2002 \*/\*\* 1925 £1 and £2 high values, blocks of 4, o.g., 3 stamps never  
hinged in each block, F-V.F.  
Scott Nos. 125-126 . . . . . \$1,610.

- 2003 \* 1925 £2 violet, deep dark shade (early printing), o.g., lightly  
hinged, Fine.  
Scott No. 126 . . . . . \$350.

- 2004 \* 1925 £2 violet, deep dark shade (early printing), o.g., lightly  
hinged, Fine.  
Scott No. 126 . . . . . \$350.

- 2005 \* 1925 £2 violet, o.g., h.r., Fresh and Fine.  
Scott No. 126 . . . . . \$350.

- 2006 \* 1925 £2 violet, lighter shade (later printing), o.g., lightly  
hinged, Fine.  
Scott No. 126 . . . . . \$350.

- 2007 \* 1925 £2 violet, lighter shade (later printing), o.g., lightly  
hinged, Fine.  
Scott No. 126 . . . . . \$350.

- 2008 o 1925 £2 violet, deep dark shade (early printing), Apia 1926  
cds, F-V.F.  
Scott No. 126 . . . . . Estimate \$150-200.

- 2009 o 1925 £2 violet, lighter shade (later printing), Apia 1929 cds,  
F-V.F.  
Scott No. 126 . . . . . Estimate \$150-200.

- 2010 ☒ 1916-18 1½d + 1½d + 2d + 2½d + 3d King George V, tied by  
Apia cds's on a registered censored 1918 cover to England  
(backstamped), Very Fine. S.G. Nos. 134//139.  
Scott Nos. 127//132 . . . . . Estimate \$100-150.

- 2011 ☒ 1921 8d red brown, tied by light cds on a registered 1932  
cover to England, F-V.F. S.G. No. 162.  
Scott No. 151 . . . . . Estimate \$200-300.

- 2012 \* 1932 2s6d-£1 high values, o.g., 10s and £1 with some light  
toning on gum only, otherwise F-V.F. S.G. Nos. 171-174;  
£142 (\$209) (no photo).  
Scott Nos. 156-159 . . . . . \$130.



- 2013 \*/\*\* 1935 1d Silver Jubilee, perf 14x14½, block of 4, o.g., lightly  
hinged at top, never hinged at bottom, F-V.F. S.G. No. 177a;  
£320 (\$472).  
Scott No. 163a . . . . . \$300.

- 2014 ☒ 1935 5s, £1, £2 & £5 high values, used with 3 other  
definitives on a 1937 registered official cover from Apia to  
England (backstamped), F-V.F., a very scarce high value  
usage. S.G. Nos. 190,192-194.  
Scott Nos. 176,178-180 . . . . . Estimate \$400-600.

- 2015 \* 1941 10s pale carmine lake, Wiggins-Teape paper, o.g.,  
hinged, Very Fine. Scott No. 177 var (no photo).  
S.G. No. 194b . . . . . £120 (\$177).

- 2016 \* 1935 £5 indigo blue, o.g., F-V.F. S.G. No. 194; £250 (\$369).  
Scott No. 180 . . . . . \$300.





1999

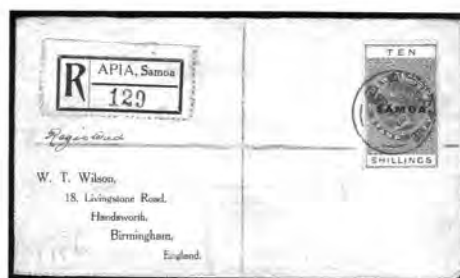

2001



2010



Ex 1998



2003



2004



2005



2006



2007



2008

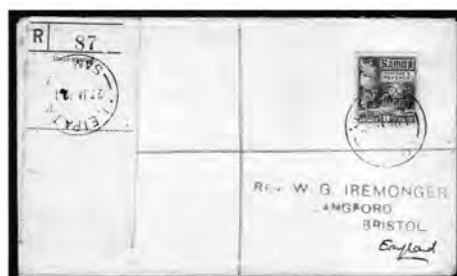

2011



2014



2009



2016



2017



2020

- 2017 \* 1935 £5 indigo blue, o.g., h.r., Very Fine. S.G. No. 194; £250 (\$369).  
 Scott No. 180 . . . . . \$300.
- 2018 \*/\*\* 1935 £5 indigo blue, left margin block of 4, o.g., lightly hinged at top, never hinged at bottom, F.V.F. S.G. No. 194; £1,000 (\$1,475).  
 Scott No. 180 . . . . . \$1,200.

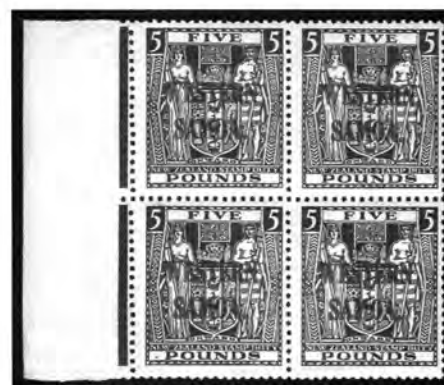

2018





- 2019 \*\* 1945-48 30s-£5 high values, blocks of 4, o.g., never hinged, F.V.F. S.G. Nos. 211-214; £3,020 (\$4,455).  
Scott Nos. 199-202 ..... \$2,960.

- 2020 \* 1945 £2 violet, o.g., very lightly hinged, F.V.F. S.G. No. 212; £150 (\$221).  
Scott No. 200 ..... \$140.

- 2021 ☒ Sarawak, 1924-27, three similar post cards to Holland, 2c or 4c cards with 4c or 2c additional frankings, all from a Natural History Museum in Sarawak, F.V.F., (no photo).  
Estimate ..... \$300-400.

- 2022 ☒ Sarawak, 1926 registered cover to Wellington, New Zealand, franked by 1918 20c olive bistre & violet + four 1c slate & rose (3 on reverse), all tied by Sibuh eds's, with Kuching and Singapore backstamps, Very Fine.  
Scott Nos. 50,66 ..... Estimate \$150-200.



- 2023 o Seychelles, 1893 15c on 16c chestnut and ultramarine, surcharge double, die II, rich colors, light "My 14, 99" town cancel, Very Fine, ; with 1983 B.P.A. certificate. S.G. No. 19b; £700 (\$1,033).  
Scott No. 24e ..... \$1,000.

- 2024 o Sierra Leone, 1903 £1 purple on red, well centered, strong colors, 1905 town cancel, Very Fine and choice. S.G. No. 85; £225 (\$332).  
Scott No. 76 ..... \$215.



- 2025 \* Sierra Leone, 1923 £5 gray green and orange, o.g., barest trace of hinge (appears never hinged), well centered, rich vivid colors, wonderfully bright & fresh, Extremely Fine and choice, a brilliant stamp. S.G. No. 148; £1,100 (\$1,623).  
Scott No. 139 ..... \$1,000.

- 2026 ☒ Solomon Islands, 1922-27 ½d + 1d + 1½d + 2d King George V, blocks of 4 tied on two matching 1932 covers to Sydney, Australia, one with Shortland Island eds's, the second with Gizo eds's, F.V.F. S.G. Nos. 21,39,41,43 (no photo).  
Scott Nos. 22,43,45,46 ..... Estimate \$150-200.

- 2027 \*\* Solomon Islands, 1986 America's Cup set, 25 complete sets in miniature sheets of 5, o.g., never hinged, F.V.F., (no photo).  
Scott Nos. 570-574 ..... \$593.

- 2028 \* Somaliland Protectorate, 1903 ½a yellow green, "Brit sh" overprint error, left stamp in horiz. pair with normal, full o.g., bright and fresh, F.V.F.  
S.G. No. 1a ..... £150 as single (\$221).

- 2029 \* Somaliland Protectorate, 1903 1a carmine, "Brit sh" overprint error, left stamp in horiz. pair with normal, full o.g., rich color, bright & fresh, Very Fine.  
S.G. No. 2a ..... £170 as single (\$251).



- 2030 \* Somaliland Protectorate, 1903 3a brown orange, "Brit sh" overprint error, left stamp in horiz. pair with normal, o.g., lightly hinged, rich bright color, well centered, Very Fine and choice, ; with 1960 R.P.S. certificate.  
S.G. No. 5a ..... £425 (\$627).

- 2031 \* Somaliland Protectorate, 1903 8a gray black and pale blue, no stop after "M", small part o.g., bright colors, Fine.  
S.G. No. O13a ..... £450 (\$664).

- 2032 o South Africa, 1913 £1 red & deep green, double eds postmark, horiz crease, F.V.F. appearance, (no photo).  
Scott No. 16 ..... \$400.



2024



2028



2029



2031

## Inverted Overprint in Never Hinged Condition



- 2033 \*\* Togo, 1914 2m blue, inverted overprint, top margin single, o.g., never hinged, well centered, bright color, Extremely Fine, a wonderful example of this rarity especially in never hinged condition, only 19 stamps recorded; with 2000 Brandon certificate, signed P.L. Pemberton. Scott No. 45a. S.G. No. H11b . . . . . £9,500 (\$14,013).

- 2034 ☒ Tonga, 1903 registered cover to the United States, also a 1927 registered cover to New Zealand, each with a variety of Pictorial definitives, F.V.F. S.G. Nos. 55//70 (no photo). Scott Nos. 58//69 . . . . . Estimate \$100-150.

- 2035 ☒ Tonga, Tin Can Mail Service has ended (Volcanic Eruption), large printed label stating "Part of Tin Can Mail Island, Niuafu'ou has blown up by volcanic eruption." on cover with 1934 2½d tied by Nuku'alofa eds to Auckland N.Z., Very Fine, a interesting disaster cover. Scott No. 58 . . . . . Estimate \$100-150.



- 2036 \* Transvaal, 1902-10 2s2d & 5s KEVII revenue issues, inverted centers, o.g., lightly hinged (5s with mounting adherence), Fresh and Very Fine, a scarce pair of errors (Barefoot & Hall #83a-84a). Estimate . . . . . \$500-750.



- 2037 (\*) Turks Island, 1881 2½d on 1s lilac, surcharge setting 3, type 17, no gum, strong color and margins to just touching at top, Very Fine, a lovely example of this very scarce stamp; with 1996 B.P.A. certificate. S.G. No. 27; £1,800 (\$2,655). Scott No. 20 . . . . . \$1,750.



- 2038 ☒ Virgin Islands, Tortola/14Sep19, bold straight line postmark on 1819 folded cover to England with "2/4" manuscript rate, Extremely Fine, a wonderful strike of this marking. Estimate . . . . . \$1,000-1,500.

- 2039 \*☒ Virgin Islands, 1926 1d red on white, entire, Very Fine, (no photo). Higgins and Gage No. 3 . . . . . Estimate \$75-100.

- 2040 ☒ Virgin Islands, 1901 ½d green on buff, postal card to Tortola with "Virgin Islands/Ju 19, 02" eds, Very Fine, (no photo). Higgins and Gage No. 4 . . . . . Estimate \$30-40.

- 2041 ☒ Zanzibar, 1908 6c rose carmine, tied by scarce French octagonal Réunion-to-Marseille ship postmark on reverse of a 1913 picture post card to France, F.V.F. S.G. No. 227 (no photo). Scott No. 101 . . . . . Estimate \$100-150.

## Europe, Asia and Latin America

- 2042 \*\* **Algeria, 1962 1+9f Rebellion Anniversary**, 2 examples, o.g., never hinged, F.V.F., a scarce local issue, listed in Yvert and Michel (no photo).  
Estimate ..... \$75-100.
- 2043 ☒ **Argentina, 1900 postal card to the Philippines**, with a Buenos Aires cds cancelling the 6c blue, F.V.F., (no photo).  
Estimate ..... \$75-100.
- 2044 ☒ **Argentina, 1867 5c Rivadavia**, tied by Buenos Aires cds on an 1875 cover to Genova, Italy, with additional Italian 1L postage due. Light file fold, F.V.F., a very scarce early foreign mail usage.  
Scott No. 20 ..... Estimate \$200-300.
- 2045 o **Argentina - Buenos Aires, 1858-59 1p to 5p Steamships**, Sperati reproductions, 1859 two 2p, two 3p, 4p brown, 5p & 1859 1 (in) and 1 (in) with impression on reverse, diamond grid cancels, Very Fine, Sperati handstamps on reverse, some signed.  
Scott Nos. 2-3,5-7,7b ..... Estimate \$400-600.
- 2046 ☒ **Argentina - Buenos Aires, 1859, 1p blue**, four mostly large margins, tied by Buenos Aires double circle on 1861 folded cover to Montevideo, Extremely Fine, ; with 1964 Hunziker certificate.  
Scott No. 10 ..... Estimate \$250-300.
- 2047 \*\* **Argentina - Tierra del Fuego, 1891 10c red Local**, 8 examples, o.g., never hinged, F.V.F., (no photo).  
Estimate ..... \$100-150.



- 2048 \*/\*\* **Aunus, 1919 5p-10m Arms issue complete**, o.g., lightly hinged, 5m never hinged, bright & fresh, Extremely Fine and choice, a beautiful and scarce set: 4 top values each with 1990 M. Ossa certificates. Facit Nos. 1-8; Kr14,000 (\$1,302).  
Scott Nos. N1-N8 ..... \$1,155.

### Austria

- 2049 \* **1936 10s Dolfuss**, o.g., lightly hinged, Very Fine. Michel No. 588.  
Scott No. 380 ..... \$675.
- 2050 \*\* **1945 1pf-5m Graz overprints complete**, high values with narrow "Osterreich", o.g., never hinged, F.V.F., ; each signed Kovar, with his 1976 certificate for the set. Michel No. 676-692,693 1-696 1; DM1,130 (\$534).  
Scott No. 405-423,428-431 ..... \$485.
- 2051 \* **1933 50g WIPA**, ordinary paper, tied by special commemorative postmark on small piece, Very Fine. Michel No. 555A.  
Scott No. B110 ..... \$190.

- 2052 \* **1933 50g WIPA**, granite paper, tied by special commemorative postmark on small piece, Very Fine. Michel No. 556A.  
Scott No. B110a ..... \$425.
- 2053 \*\* **1950-53 Bird airmail set complete**, o.g., never hinged, F.V.F. Michel Nos. 955-956,968,984-987; DM850 (\$402).  
Scott Nos. C54-C60 ..... \$290.
- 2054 o **1851 (30kr) rose Newspaper Stamp**, margins all around, neat cds, faded, otherwise Fine, a rare stamp; with 1960 Lange certificate, Michel No. 8.  
Scott No. P3 ..... \$9,000.
- 2055 ☒ **1867 Danube Steam Navigation Co. 17k red**, perf 9½, 2nd issue, neatly tied by "Calafat/21 V" cds on 1867 folded letter to Braila, stamp with clipped perfs at right, Very Fine, stamp in use for less than a year.  
Estimate ..... \$200-250.
- 2056 \*\* **1872-74 Arctic Expedition labels**, two tête-bêche in orange and in green, for the "Franz-Josef-Land Expedition", o.g., never hinged, Very Fine, unusual items.  
Estimate ..... \$150-200.
- 2057 ☒ **Austrian Offices in the Turkish Empire, 1883 postal card to Belgium**, with Filipopoli (now in Bulgaria) cds cancelling the 5s indicium, Very Fine.  
Estimate ..... \$200-300.
- 2058 ☒ **Azerbaijan, 1922 registered cover from Baku to Latvia**, franked on reverse by surcharged 66,000 on 2,000r, eleven examples in multiples of 50,000 on 3,000r + a single example with double surcharge. Cover should be folded open to be displayed, F.V.F., exotic.  
Scott Nos. 35,36 ..... Estimate \$300-400.

### Belgium

- 2059 o **1849 10c-20c First Issue complete**, 5 each and additional 20c, almost all with clear to full margins, usual cancels, attractive group, ideal for specialist, not checked for printings or varieties, F.V.F. Michel Nos. 1-2.  
Scott Nos. 1-2 ..... \$720.
- 2060 o **1866 1c gray**, imperf, clear to mostly large margins, tied to small piece by attractive 1866 cds, F.V.F. Michel No. 19 (no photo).  
Scott No. 23 ..... \$150.
- 2061 \*/o **1875 5fr deep red brown + 5fr pale brown**, Sperati reproductions, 3 stamps, mint & used of the former and used of the later, town & "251" dotted lozenge cancels, mint with blue pencil on reverse showing through, otherwise Very Fine, signed or handstamped Sperati.  
Scott Nos. 39+39a ..... Estimate \$200-300.
- 2062 \* **1883 25c blue and 50c violet**, o.g., F.V.F. Michel Nos. 37,38 (no photo).  
Scott Nos. 47,48 ..... \$520.
- 2063 \*\* **1930 5fr+5fr Anti-Tuberculosis high value**, corner margin block of 4, o.g., never hinged, Very Fine, the Scott value is for hinged, the Michel value is for n.h. Michel No. 297; DM880 (\$416) (no photo).  
Scott No. B105 ..... \$110.
- 2064 \* **Belgian Congo, 1894 1fr rose lilac & black**, o.g., h.r., Very Fine.  
Scott No. 24a ..... \$225.





Ex 2045



2054



Ex 2059



Ex 2061



2044



2046



Ex 2053



Ex 2056



2064



2049



Ex 2050



2051



2052



2055



2057



2058

## Bolivia

- 2065 E 1864-65 Riester essays for the first Bolivian issue, set of four different colors, undominated, printed by Martin Riester in Paris, without gum, small faults, **Very Fine appearance**, very scarce.  
Estimate \$300-400.
- 2066 1878 5c ultra + 10c orange + two 50c carmine, all tied by manuscript cancels on an 1882 page from a notary's book, F.-V.F., scarce and attractive.  
Scott Nos. 20+21+23 Estimate \$200-300.
- 2067 ☒ 1888 cover from La Paz to London, a 5c blue entire additionally franked by 1c rose and 5c blue, with large Lima backstamp, **Very Fine**.  
Scott Nos. 24+26 Estimate \$150-200.
- 2068 o 1930 10c Zeppelin, overprinted in brown, lightly struck purple cancel, **Very Fine**.  
Scott No. C13 \$875.
- 2069 o 1930 1b Zeppelin, overprint inverted, light eds, **Very Fine**.  
Scott No. C23 var Estimate \$250-350.
- 2070 ☒ 1930 Condor cover to Rio de Janeiro, franked with 1930 airmail set and additional 25c on 1/2c brown. Immaculate and very attractive, **Very Fine**, (no photo).  
Scott Nos. C27-34 Estimate \$75-100.
- 2071 \* 1843 60r black, 1845 eds, large margins all around, small thin, **Very Fine appearance**.  
Scott No. 2 \$225.
- 2072 o 1843 60r black, Sperati reproduction, full margins, Correio Geralda Corte eds, **Very Fine**, Sperati handstamp on reverse.  
Scott No. 2 Estimate \$100-150.
- 2073 \* 1843 90r black, light eds, ample margins all around, **Very Fine**.  
Scott No. 3 \$1,200.
- 2074 \*\* 1931 200r on 300r rose red, inverted surcharge, block of 16, o.g., never hinged, F.-V.F., (no photo).  
Scott No. 356b \$640.
- 2075 o 1899 500r purple Telegraph Stamp, light purple cancel, **Fine**, very scarce.  
Estimate \$100-150.
- 2076 ☒ Bulgaria, 1891 postal card from Sofia to Dresden, Germany, with 2s and 3s definitives as additional franking on the 5s card. **Very neat and clean, Very Fine**.  
Scott Nos. 12,26 Estimate \$100-150.
- 2077 ☒ Chile, 1898 registered cover from Valparaiso to Berlin, Germany, franked by rouletted 1885 10c orange and 50c violet, with German Official Seal on reverse (as cover had arrived in poor condition), F.-V.F., unusual and appealing.  
Scott Nos. 29,35 Estimate \$150-200.

## China

- 2078 o 1878 1c-5c Large Dragons complete, 1c & 3c with town cancels, 5c with chop handstamp, **Very Fine**.  
Scott Nos. 1-3 \$245.
- 2079 o 1878 1c-5c Large Dragons complete, 1c dark green with town cancel, 3c & 5c with chop handstamps, 3c with faults, **Fine**, (no photo).  
Scott Nos. 1a-3 \$315.

- 2080 \* 1878 1c green, o.g., lightly hinged, well centered, **Very Fine and choice**.  
Scott No. 1 \$225.
- 2081 (\*) 1882 1c green, no gum, couple tiny tears at top, **Very Fine appearance**.  
Scott No. 4 \$325.
- 2082 o 1888 1c green, beautifully centered amid large margins, red Customs postmark, thins, **Extremely Fine appearance**.  
Scott No. 4 \$160.
- 2083 o 1882 3c brown red, neat 1882 town cancel, **Very Fine and choice**.  
Scott No. 5 \$100.
- 2084 o 1883 5c yellow, blue oval chop handstamp, F.-V.F., (no photo).  
Scott No. 9 \$90.



- 2085 \* 1897 \$1 on 3c red, o.g., h.r., nicely centered, **Very Fine**, a lovely example of this scarce stamp.  
Scott No. 84 \$1,400.
- 2086 ☒ 1900 10c green, used in combination with Russian P.O. in China 10k blue on a 1903 cover front to France, marked "via Siberia", F.-V.F.  
Scott No. 116 Estimate \$300-400.
- 2087 (\*) 1923 1/2c-\$20 2nd Peking set, stuck down on page, all bright & fresh, **Very Fine**, (no photo).  
Scott Nos. 248-269 \$944.
- 2088 ☒ 1935 cover from Canton to Denmark, franked by 5c and 25c Sun Yat-Sen and 10c Martyrs, all tied by boxed Paquebot cancels, **Very Fine**, most attractive.  
Scott Nos. 299,303,317 Estimate \$150-200.
- 2089 ☒ 1929 15c airmail, used with 4c Junk on a 1931 first flight cover, Wuchow to Canton, **Very Fine**.  
Scott No. C6 Estimate \$150-200.
- 2090 ☒ China - French Offices, 1894 25c black on rose, used in conjunction with China 10c green on cover from Chefoo to Lyon, March 1900 usage with the Chinese stamp tied by bilingual Chefoo eds and the French Offices in China stamp tied by the "Shang-Hai/China" double eds of the French post office in Shanghai (a second strike alongside), minor edge wrinkling in a couple of places, a large piece cut from backflap, F.-V.F. and scarce.  
Scott Nos. 6 + China 116 Estimate \$300-400.
- 2091 ☒ China - Wuhu Local Post, 1894 1/2c+2c+6c+15c+20c+40c values, tied by "Wuhu, China/27 Jan. 97" eds on red band cover to Foochow with additional postmark strike on reverse, cover missing four adhesives, **otherwise Very Fine**, still an attractive and rare combination usage.  
Estimate \$300-400.



Ex 2065



2068



2069



2071



2072



2073



2075



Ex 2078



2080



2081



2082



2083



2067



2076



2077



2066



2086



2088



2089



2090



2091



## Colombia

- 2092 o 1861 1p pink, large even margins, neat Call(ao) Franca cancel, **Extremely Fine**, ; with 1990 P.F. certificate. Scott No. 18 ..... \$300.
- 2093 o 1861 1p pink, Sperati reproduction, full margins, Bogota oval handstamp, **Extremely Fine**, Sperati handstamp on reverse. Scott No. 18 var ..... Estimate \$100-150.
- 2094 ☒ 1883 postal card from Bogota to Switzerland, being the reply half of a 2c red reply paid postal card, with numerous transit cancels including French paquebot, **Very Fine**, clean and quite attractive. Estimate ..... \$100-150.
- 2095 ☒ 1889 mourning cover from Medellin to Athens, Greece, franked with 10c orange, with superbly struck French packet boat cancel below, 3 backstamps, **Very Fine**, a lovely cover to a scarce destination. Scott No. 131 ..... Estimate \$150-200.
- 2096 \*\* 1953 23c Isabella, imperf horizontally, corner margin vert. pair, o.g., never hinged, fresh, F.-V.F. Scott No. 611 var ..... Estimate \$150-200.
- 2097 \*\* 1920 10c red Comp. Col. de Nav. Aerea (2 different designs), irregularly shaped block of 6 (2 stamps sideways), o.g., never hinged, **Very Fine**, (no photo). Scott No. C11 vars ..... Estimate \$100-150.
- 2098 \*\* 1920 10c green and 10c red Comp. Col. de Nav. Aerea, blocks of 4, o.g., never hinged, **Very Fine**, (no photo). Scott No. C11 vars ..... Estimate \$75-100.
- 2099 \*\* 1920 10c red Comp. Col. de Nav. Aerea (2 different designs), irregularly shaped block of 6 (2 stamps sideways), o.g., never hinged, **Very Fine**, (no photo). Scott No. C11 vars ..... Estimate \$100-150.
- 2100 \*\* 1920 10c red Comp. Col. de Nav. Aerea (2 different designs), irregularly shaped block of 8 (a block of 4 + a tête-bêche strip of 3, sideways to the block), o.g., never hinged, one stamp with small hole, otherwise **Very Fine**, (no photo). Scott No. C11 vars ..... Estimate \$100-150.
- 2101 o 1929 20c carmine Airmail Registry, overprinted in blue, light eds, **Very Fine**. S.G. No. R336. Scott No. CF2 var ..... Estimate \$150-200.
- 2102 \*\* 1937 1c-10p Officials complete, o.g., never hinged, Fresh and **Very Fine**. Scott Nos. O1-13 ..... \$170.
- 2103 \* Czechoslovakia, 1919 overprint on Austria 10k violet, o.g., barest trace of hinge (appears never hinged), well centered, strong rich color, **Extremely Fine**, choice so nice; signed three times. Michel No. 54 lb; DM1.600 (\$756). Scott No. B21 ..... \$300.
- 2104 \* Czechoslovakia, 1919 overprint on Hungary 10f-15f complete, o.g., 10f right margin single, **Very Fine**, ; both signed Heseličky. Michel Nos. 143-144. Scott Nos. B71-B72 ..... \$460.
- 2105 \* Danish West Indies, 1856 3c dark carmine, brown gum, o.g., lightly hinged, full even margins, deep color, **Very Fine and choice**. Scott No. 1 ..... \$175.

- 2106 \* Danish West Indies, 1873 4c dull blue, o.g., lightly hinged, deep rich color, large margins, **Very Fine and choice**. Scott No. 4 ..... \$175.



- 2107 \*\* Danish West Indies, 1905 50b red & gray, perf. 11½, o.g., never hinged, bright & P.O. fresh, **Very Fine**, a wonderfully choice example of this very scarce stamp; with 1987 C. Moller certificate. Scott No. J8b ..... \$400 for hinged.

## Denmark



- 2108 \* 1851 2rs blue, 2nd (Thiele) printing, large part o.g., very large to huge margins all around, excellent color and impression, **Extremely Fine**, a magnificent example; signed A. Diena, with his 1968 certificate. Facit No. 1 II; Kr22,000 (\$2,046). Scott No. 1 ..... \$2,500.
- 2109 \* 1851 4rs brown, 2nd (Thiele) printing, 2nd printing, plate 2, o.g., lightly hinged, ample to large margins, rich color, **Very Fine and choice**, ; with 1973 G. Nielsen certificate. Facit No. 2 II; Kr4,000 (\$372). Scott No. 2 ..... \$475.



- 2110 \* 1854 4sk brown, o.g., large even margins, wonderfully bright rich color, **Fresh and Extremely Fine**, vibrant & choice. Facit No. 4; Kr2,600 (\$242). Scott No. 4 ..... \$285.
- 2111 \* 1857 16sk grayish violet, o.g., large margins, rich color, tiny thin in top margin, otherwise **Extremely Fine**. Facit No. 6c; Kr4,500 (\$418). Scott No. 6 var ..... \$525.
- 2112 \* 1858 8sk green, plate 2, no. 10 with doubled lower left mercury wand, o.g., full margins, rich bright color, **Fresh and Very Fine**, ; with 1990 C. Moller certificate. Facit No. 8. Scott No. 8 ..... \$650.



2092



2093



2101



Ex 2102



2103



Ex 2104



2094



2095



2105



2106



2096



2109



2111



2112



2115



Ex 2116



- 2113 ☒ 1858 8sk green, full margins, in combination with 1864-68 2sk blue + 4sk red, tied by numeral "1" three ring cancel on 1867 folded cover to London with Copenhagen eds, stamp fresh & well centered. **Extremely Fine and attractive**, a lovely & rare combination cover of exhibition quality.  
Scott Nos. 8+11+13 . . . . . Estimate \$1,500-2,000.



- 2114 \* 1863 16sk deep red lilac, part o.g., ample to mostly large margins, strong color, **Extremely Fine**, ; with 1989 C. Moller certificate. Facit No. 10v4.  
Scott No. 10 var . . . . . \$1,450.
- 2115 \* 1865 3sk red violet, perf 13, block of 4, o.g., lightly hinged, **Very Fine**. Facit No. 12.  
Scott No. 12 . . . . . \$320.
- 2116 \* 1882 5öre & 10öre Small Numeral Arms, full o.g., strong colors, F.-V.F. Facit Nos. 50e+52a; Kr7,500 (\$697).  
Scott Nos. 35+37 . . . . . \$300.



- 2117 \* 1886 10öre aniline rose, o.g., barest trace of hinge, beautifully centered amid well balanced margins, bright aniline rose shade, **Extremely Fine and choice**, an exceptional example of this scarce shade; with 1987 L. Nielsen and 1986 C. Moller certificates. Scott No. 39 var.  
Facit No. 54b . . . . . Kr1,600 (\$149).

- 2118 ☒ 1884 20öre blue, large corner numerals, 6 singles tied by Nysted cds's on a large ca1900 registered insured (5800 krone) cover to Maribo, with wax seals on reverse, F-V.F., a lovely item. Facit No. 55.  
Scott No. 40 . . . . . Estimate \$100-150.

- 2119 ☒ 1895-1901 4öre + 12öre + 25öre + 1905 4öre definitives, all tied by Copenhagen cds's on a 10öre on 8öre entire, sent registered in 1905 to Charlottenburg, F-V.F., clean, colorful and very attractive.  
Scott Nos. 42,46,50,60 . . . . . Estimate \$150-200.

- 2120 \* 1895 8öre slate & carmine, watermarked Crown III, left margin single, o.g., lightly hinged, large margins, brilliant rich color, **Very Fine and choice**, a gorgeous stamp; with 1972 S. Gronlund certificate. Facit No. 40b.  
Scott No. 44d . . . . . \$325.

- 2121 ☒ 1895 10öre rose carmine, watermarked Crown II, tied by Copenhagen cds on a 1900 cover front to Brazil, with two 100r and four 300r Brazilian postage dues added, **Fine**. Facit No. 58a (no photo).  
Scott No. 45 . . . . . Estimate \$75-100.



- 2122 \*\* 1912 20öre black blue, o.g., never hinged, wonderfully centered, bright & fresh, **Extremely Fine and choice**. Scott No. 64 var.  
Facit No. 83b . . . . . Kr1,500 (\$139).

- 2123 \* 1912 5kr General Post Office, o.g., very lightly hinged, fresh, F-V.F. Facit No. 120; Kr1,600 (\$149).  
Scott No. 82 . . . . . \$300.

- 2124 \*/\*\* 1913-28 5öre-10kr King Christian X complete plus shades, additional 7ö shades, 15ö gray lilac (Facit 136b), 50ö dark gray (#122a), 60ö brown & ultra (#123a), o.g., hinged or never hinged, well centered overall with bright fresh colors, **Very Fine**, an attractive extended set. Facit No. 131-167; Kr7,471 (\$695).  
Scott No. 97-134 . . . . . \$711+.

- 2125 \* 1915 5kr General Post Office, o.g., lightly hinged, F-V.F. Facit No. 121.  
Scott No. 135 . . . . . \$250.

- 2126 \* 1915 5kr General Post Office, o.g., fresh, F-V.F. Facit No. 121; Kr2,000 (\$186).  
Scott No. 135 . . . . . \$250.

- 2127 \*\* 1918 27ö on 1ö-27ö on 1kr Surcharge issue complete, o.g., never hinged, nicely centered set with bright colors and fresh, **Very Fine**, a choice set. Facit Nos. 177-183; Kr4,000 (\$372).  
Scott Nos. 138-144 . . . . . \$462.

- 2128 ☒ 1937 Windmill semipostals complete, blocks of four on three separate Charlottenborg Exhibition official covers, each cover additionally franked with a block of four of the overprinted exhibition commemorative, all stamps tied by the official cds, with one additional strike on each cover, Fresh, F-V.F.  
Scott Nos. 257, B6-B8 . . . . . Estimate \$100-150.



- 2129 ☒ 1925-29 First Airmail complete, tied by special Nakso Philatelic Exhibition flight cancels on a cacheted 1935 first flight cover, Copenhagen-Nakso, with two backstamps, **Very Fine**, immaculate.  
Scott Nos. C1-C5 . . . . . Estimate \$200-300.

- 2130 \*/\*\* 1871 2sk-16sk Officials, perf 14x13½ complete, o.g., lightly hinged, 4sk never hinged, well centered with rich colors, **Very Fine and choice**, 4sk with 1988 C. Moller certificate. Facit Nos. TJ1-3; Kr4,200 (\$391).  
Scott Nos. O1-3 . . . . . \$365 for hinged.

- 2131 \*\* 1871 16sk green Official, o.g., never hinged, rich color, F-V.F., with 1985 C. Moller certificate. Facit No. TJ5; Kr5,000 (\$465).  
Scott No. O5 . . . . . \$250 for hinged.

- 2132 \* 1907 1ö-10kr Newspaper issue complete, o.g., lightly hinged, very well centered overall, bright & fresh, **Very Fine and choice**. Facit Nos. T11-10.  
Scott Nos. P1-10 . . . . . \$448.

- 2133 \* 1914-15 1ö-1kr Newspapers complete, missing the rare 38ö, o.g., F-V.F. overall.  
Scott Nos. P11-17, P19-20 . . . . . \$454.



Ex 2134

- 2134 \*/\*\* 1919-41 10ö-1kr Parcel Post issue plus varieties, basic set plus 10ö Numeral in red brown shade (Facit PF7b), 15ö grey lilac shade (Facit PF2b), 50ö dark gray shade (Facit PF6a) and 1kr blue & brown types I & II (Facit PF7a-b), o.g., hinged or never hinged, all well centered with bright fresh colors, **Extremely Fine and choice**, a wonderful extended set, seldom offered as such; 20ö with 1989 C. Moller certificate. Scott Nos. Q1-Q11+ vars.  
Facit Nos. PF1/PF17a . . . . . Kr14,537 (\$1,352).





2120



2123



Ex 2124



2125



2126



Ex 2127



Ex 2130



2131



Ex 2132



Ex 2133



2135



2136



2118



2119



Ex 2128

- 2135 o Dominican Republic, 1866 1r black on pale green, large margins all around, light favor cancel (full o.g.), Extremely Fine.  
Scott No. 7 . . . . . \$125.
- 2136 o Dominican Republic, 1863 5fr on 1p gold, lightly struck purple cancel, Very Fine.  
Scott No. 87 . . . . . \$190.
- 2137 ☒ Dominican Republic, 1905 registered cover from Santiago to Naples, Italy, franked by 1905 10c and 20c definitives, with 4 backstamps and New York registry label. Light file fold, F.V.F., an attractive usage (no photo).  
Scott Nos. 133,136 . . . . . Estimate \$100-150.



- 2138 o Dominican Republic, 1905 1p black & gray, fresh and well centered, light eds, Very Fine.  
Scott No. 142 . . . . . \$200.



- 2139 ☒ Eastern Rumelia, 1881 10pa black & green, pair and two singles cancelled by blue green grid cancels on 1885 cover to Constantinople, with very rare matching Russian style eds on Yarbol receiving backstamp, one stamp with nibbed corner, otherwise Very Fine, an extremely rare and possibly unique usage.  
Scott No. 11 . . . . . Estimate \$500-750.

One other example of the Yarbol cds is recorded, used as a transit marking during the Russian occupation period on an 1880 cover from Sliven to Constantinople. See the discussion of this postmark on page 92 of Tchilingarian & Stephen, "Stamps of the Russian Empire Used Abroad", where it is rated RRR. Author states that no Russian-style postmarks were used under Turkish suzerainty.

- 2140 ☒ **Ecuador, 1864 stampless letter to France**, with British Post Office in Guayaquil backstamp and four other transit cancels including London, **Very Fine**, wonderfully neat and clean.  
Estimate ..... \$100-150.
- 2141 o **Egypt, 1867 1p rose red**, clearly struck Canal de Suez/Raz-El-Ech/26 Janv (18)69 cds, **Fine**.  
Scott No. 13 ..... Estimate \$300-400.
- The postmark - the earliest known Suez Canal Co. postmark - is a major rarity. The Raz-El-Ech post office was in use for only one year, and only four examples are recorded.*
- 2142 \* **Faroe Islands, 1919 2öre on 5öre green**, o.g., lightly hinged, large margins, bright & fresh, natural paper inclusion in right margin, **Very Fine** and scarce. Facit No. 3.  
Scott No. 1 ..... \$1,100.
- 2143 \* **Faroe Islands, 1940-41 British Administration surcharges complete**, o.g., very lightly hinged, a fresh and well centered set, **Very Fine**. Facit Nos. 4-8.  
Scott Nos. 2-6 ..... \$482.
- 2144 ☒ **Faroe Islands, 1941 20öre on 5öre rose lake**, block of four tied to first day cachet cover by Thorshaven cds, **Very Fine**. Facit No. 5.  
Scott No. 3 ..... Estimate \$100-150.

## Finland

- 2145 o **1856 10k rose**, ample to mostly large margins, light town and manuscript cancels, **Very Fine**, ; signed A. Diena and Brun. Facit No. 2.  
Scott No. 2 ..... \$1,650.
- 2146 o **1856 5k dark blue, type II**, full margins, deep color, Helsingfors town postmark and lightened manuscript cancel, **Fresh and Very Fine**. Facit No. 11a; Kr17,000 (\$1,581).  
Scott No. 3 ..... \$1,450.
- 2147 \* **1860 10k rose on pale rose**, o.g., fairly well centered, complete teeth, **Very Fine**, ; signed A. Diena. Facit No. 4.  
Scott No. 5 ..... \$475.
- 2148 \* **1875 32p lake**, o.g., filled thin at bottom, otherwise F-V.F., a very scarce stamp; signed Rudolph. Facit No. 11; Kr20,000 (\$1,860).  
Scott No. 16 ..... \$2,750.
- 2149 \* **1875-81 10p brown**, perf 11x11, o.g., bright & fresh, tiny thin spot, otherwise F-V.F. Facit No. 15C; Kr5,000 (\$465).  
Scott No. 20 ..... \$525.
- 2150 \* **1881-83 1m violet**, o.g., lightly hinged, strong bright color, fresh, **Very Fine**, a lovely stamp.  
Scott No. 30 ..... \$325.
- 2151 \* **1885 5p-10m Coat of Arms issue complete**, all with full o.g., all nicely centered with bright fresh colors, **Very Fine**. Facit Nos. 20-26.  
Scott Nos. 31-37 ..... \$1,056.
- 2152 \* **1889-92 2p-10m Coat of Arms issue complete**, full o.g., top values very lightly hinged, all well centered, bright & fresh, **Very Fine** and choice, an exceptional set. Facit Nos. 27-34.  
Scott Nos. 38-45 ..... \$270.
- 2153 S **1890 5m-10m Coat of Arms, "Specimen" overprint**, marginal blocks of 4, o.g., 5m with light perf tip toning, otherwise **Very Fine**, ; both signed Roig.  
Scott Nos. 44-45 ..... Estimate \$100-150.

- 2154 \* **1891-92 1k-7r Imperial Arms issue complete**, full o.g., 3.50r never hinged, all well centered, fresh, **Very Fine**, a choice set. Facit Nos. 35-47.  
Scott Nos. 46-58 ..... \$742.
- 2155 \* **1891-92 3½r black and gray**, o.g., fresh, **Very Fine**.  
Scott No. 57 ..... \$300.
- 2156 \* **1901 2p-10m Imperial Arms issue complete**, o.g., lightly hinged, bright & fresh, **Very Fine**. Facit Nos. 49-54.  
Scott Nos. 64-69 ..... \$593.
- 2157 \*\* **1901 5p dull dark green**, Finnish emergency printing, right margin single, o.g., never hinged, fresh, **Very Fine**, a lovely example of this unapproved issue, unlisted in Scott; with 1985 Gummeson certificate.  
Facit No. 48 ..... Kr1,100 (\$102).
- 2158 \* **1917-29 40p violet**, perf 14½x14½ (14½x15), full o.g., **Very Fine** and choice, a scarce perf variety. Facit No. 71C2; Kr2,400 (\$223).  
Scott No. 94a ..... \$200.
- 2159 ☒ **1931 1m + 4m black, rouletted**, left margin horiz strip of five tied by Helsingford cds's on 1933 registered cover to Denmark, registry etiquette and receiving backstamp, **Very Fine**, (stamp cat. \$35 used off cover).  
Scott No. B8 ..... Estimate \$200-300.

## France

- 2160 ☒ **1747 letter to Metz**, with straight line "Am De Flandre" (Army of Flanders) French military postmark (used during the War of the Austrian Succession, 1741-1748); detailed letter is addressed to the President of the Parliament of Metz. Some tiny cover tears (mounting holes?), otherwise **Very Fine**, attractive and scarce.  
Estimate ..... \$200-300.
- 2161 ☒ **1774 letter from Bordeaux to Switzerland**, addressed to Schaffhausen via Basel, with the singular early "B" in circle crowned with fleur-de-lys Bordeaux handstamp, early and fresh, **Very Fine**.  
Estimate ..... \$100-150.



- 2162 ☒ **1850 10c bistre on yellowish + two 25c light blue on bluish**, tied by endless grill cancels on an 1851 folded letter to New York (a scarce 60c rate by private ship), **Fine**. Cérés Nos. 1,4.  
Scott Nos. 1,6 ..... Estimate \$500-750.
- 2163 ☒ **1850 10c bistre on yellowish**, horiz. pair, large margins to just touched, tied by lozenge cancels on 1851 mourning cover Metz to Germany with manuscript notation "Timbre Insuff." for insufficient postage, manuscript "15" for postage due, **Very Fine**, a rare & unusual usage. Cérés No. 1; Fr9,000 (\$1,260).  
Scott No. 1 ..... Estimate \$300-400.



2140



2141



2142



Ex 2143



2147



Ex 2153



2145



2146



2148



2149



2150



Ex 2151



Ex 2152



Ex 2154



2155



2157



2158



Ex 2156



2160



2159



2144



2161



2163





- 2164 \*\* 1850 10c dark bistre on yellowish, o.g., never hinged (very rare thus!), clear to ample margins all around, excellent color and impression, **Very Fine**, a marvelously choice gem; signed Calves and others, with 1994 Calves certificate. Cérès No. 1a; Fr16,000 (\$2,240).  
Scott No. 1a ..... \$1,650.



- 2165 \* 1850 15c green on greenish, o.g., very lightly hinged, large to huge margins all around, good color and impression. **Extremely Fine**, a wonderfully choice gem; signed A. Diena, with his 1971 certificate. Cérès No. 2; Fr130,000 (\$18,200).  
Scott No. 2 ..... \$13,500.

- 2166 ☒ 1850 15c green on greenish, tied by Paris star cancel on large circular with red Bureau Central/1 Janv. 53 double circle postmark, reverse shows 5c tax marking which was required on circulars posted in the Dept. of la Seine, cover with vert file fold, **Very Fine**. Cérès No. 2; Fr10,000 (\$1,400).  
Scott No. 2 ..... Estimate \$400-600.

- 2167 \* 1849 20c black on yellowish, full o.g., large margins, fresh. **Extremely Fine**, ; signed Filupius. Cérès No. 3; Fr2,500 (\$350).  
Scott No. 3 ..... \$250.

- 2168 ☒ 1849 20c black on yellowish, four margins, tied by distinctive grill cancel similar to the grill of Chateauroux on folded cover postmark large Terrasson/1 Sept. 49 double circle postmark, **Very Fine and attractive**. Cérès No. 3.  
Scott No. 3 ..... Estimate \$100-150.



- 2169 \*\* 1850 25c light blue on bluish, o.g., never hinged (very scarce thus!), clear to ample margins all around, very bright and fresh, **Very Fine**, an especially choice example of this rarity; signed A. Diena, with photocopy of his 1971 certificate. Cérès No. 4; Fr40,000 (\$5,600).  
Scott No. 6 ..... \$4,250.



- 2170 \* 1849 40c orange on yellowish, o.g., very lightly hinged, large to huge margins all around, deep rich color, **Extremely Fine**, a gorgeous gem. Cérès No. 5; Fr25,000 (\$3,500).  
Scott No. 7 ..... \$2,500.



- 2171 \*\* 1849 40c orange, brownish gum variety, o.g., never hinged, ample to large margins all around, excellent color, **Very Fine**, a beautiful example of this variety (a "gum essay"); signed Roumet, Calves, with 1994 Calves certificate. Cérès No. 5a; Fr17,500 (\$2,450).  
Scott No. 7 var ..... \$2,500.



- 2172 \* 1849 40c orange, brownish gum variety, o.g., lightly hinged, clear to ample margins all around, **Very Fine**, ; with 1986 von der Weid certificate. Cérès No. 5a; Fr17,500 (\$2,450).  
Scott No. 7 var ..... \$2,500.



- 2173 \*\* 1849 1f carmine, o.g., never hinged (rare thus!), clear to large margins all around, deep rich color and good impression, **Very Fine**, a wonderfully choice example of this rarity; signed A. Diena, with photocopy of his 1971 certificate. Cérès No. 6; Fr80,000 (\$11,200).  
Scott No. 9 var ..... \$7,750.

- 2174 ☒ 1849 1f brown carmine, three singles, slightly cut in, tied by lozenge cancels on 1849 folded cover to New York with red Paris double circle postmark, **Very Fine**, an attractive double franking. Cérès No. 6c.  
Scott No. 9b ..... Estimate \$500-750.



2167



2180



2166



2168



2174



Ex 2175



2181

- 2175 ☒ 1849 1st Issue Cérès covers, lot of six covers & one front including one 20c, four 25c, one 40c pair & one front with 1fr + 25c pair to New York, mixed condition, a nice lot worth inspection.  
Scott Nos. 3//9 . . . . . Estimate \$400-600.



- 2176 \* 1852 10c pale bister on yellowish, o.g., small h.r., clear to ample margins all around, good color, **Very Fine**, a choice and handsome example of this great rarity; with 1971 A. Diena certificate. Cérès No. 9; Fr225,000 (\$31,500).  
Scott No. 10 . . . . . \$22,500.

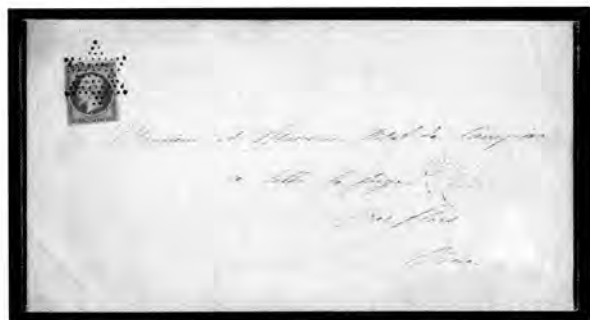

- 2177 ☒ 1852 10c pale bister on yellowish, just touched at bottom right corner, tied by perfect strike of Paris star on printed mourning announcement to Selle la Forge, **Very Fine and attractive**. Cérès No. 9; Fr5,250 (\$735).  
Scott No. 10 . . . . . Estimate \$300-400.



- 2178 \* 1852 25c blue on bluish, large part o.g., clear to large margins all around, good color and impression, **Very Fine**, an exceptionally choice example; signed A. Diena, with photocopy of his 1971 certificate. Cérès No. 10; Fr22,000 (\$3,080).  
Scott No. 11 . . . . . \$2,250.

- 2179 ☒ 1852 25c blue on bluish, horiz. pair (scissor cut between stamp affecting left example), right stamp slightly cut in, tied by roller grill on 1853 folded cover to Germany with Paris double circle postmark, F.V.F. Cérès No. 10 (no photo).  
Scott No. 11 . . . . . Estimate \$75-100.

- 2180 \* 1860 1c olive green on pale blue, o.g., very lightly hinged, ample to large margins all around, outstandingly fresh bright color, **Extremely Fine**, a lovely gem. Cérès No. 11; Fr1,650 (\$231).  
Scott No. 12 . . . . . \$160.

- 2181 ☒ 1860 1c olive green on pale blue, just shaving frameline at left, tied by red Imprimés-Paris/P.P. postmark on 1862 wrapper with original circular, **Very Fine**, a scarce single franking; signed Roumet. Cérès No. 11; Fr2,250 (\$315).  
Scott No. 12 . . . . . Estimate \$100-150.



- 2182 \*\* 1854 5c green on greenish, o.g., never hinged (very rare thus!), ample to large margins all around, bright rich color, **Very Fine**, a wonderfully choice gem; signed Roumet, with his 1996 certificate. Cérès No. 12; Fr6,750 (\$945).  
Scott No. 13 ..... \$575.
- 2183 ☒ 1854 5c green on greenish, mostly large margins (just shaving frameline in bottom right corner), tied by small numeral "1228" lozenge cancel of Evreux on 1860 folded cover to Rouen, handstamped red boxed "Affranchissement Insuffisant" (Insufficient franking) with manuscript due marking, **Very Fine**, an unusual single franking. Cérès No. 12.  
Scott No. 13 ..... Estimate \$75-100.



2184

- 2184 ☒ 1853 10c bister, type I, tied in combination with 40c + 80c rose by small numeral "2128" lozenge of Montpellier on 1856 cover to New Orleans, stamps with mostly four margins, **Very Fine**, an attractive franking. Cérès No. 13 I.  
Scott No. 14 ..... Estimate \$200-300.
- 2185 ☒ 1854 20c blue on bluish, type I, Suisse private perforations, tied by letter "D" lozenge cancel on 1861 folded cover with Paris double circle postmark alongside, **Very Fine**. Cérès No. 14 I.  
Scott No. 15 var ..... Estimate \$100-150.
- 2186 ☒ 1860 20c blue on bluish, type II, four clear to large margins, tied by small numeral "420" lozenge of Blois on 1861 folded cover to Paris, forwarded to London with red boxed "Affranchissement Insuffisant" (Insufficient Franking), handstamped on arrival in London red circular "More to Pay", the recipient was never found & the cover handstamped red "Not Called For", **Very Fine**, an interesting usage. Cérès No. 14 II.  
Scott No. 15d ..... Estimate \$150-200.



- 2187 \* 1853 25c blue on bluish, o.g., hinged, ample to huge margins all around, good color, **Extremely Fine and choice**, ; signed Brun, A. Diena. Cérès No. 15; Fr21,500 (\$3,010).  
Scott No. 17 ..... \$2,000.
- 2188 ☒ 1853 25c blue on bluish, large margins including sheet margin at right, tied by neat Paris star cancel on 1853 folded cover, **Extremely Fine and choice**, scarce in this condition. Cérès No. 15.  
Scott No. 17 ..... Estimate \$200-300.



- 2189 \* 1853 40c orange on yellowish, o.g., h.r., large margins all around, excellent color, tiny thin speck, **Extremely Fine appearance**, ; with 1980 Calves certificate. Cérès No. 16; Fr22,000 (\$3,080).  
Scott No. 18 ..... \$1,900.



2190

- 2190 ☒ 1853 40c orange on yellowish, horiz. strip of 3 (affixed slightly over the edge of cover) + 10c single on 1864 cover to New Orleans tied by neat roller cancels with Paris double circle postmark alongside, 10c also tied by New York debit cds, 40c strip large margin to cut in at right & 10c four large margins, **Very Fine**. Cérès No. 16.  
Scott No. 18 ..... Estimate \$200-300.





2183



2185



2186



2188



- 2191 ☒ **1854 80c lake on yellowish, horiz. strip of 4, tied by numeral "1495" small lozenge cancel in combination with 10c + 20c + 40c on 1856 folded cover to New York with Le Havre double circle postmark, handstamped in transit bold "Br. Packet/Boston" cds & matching "10" rate, strip slightly touched at left & top, other adhesives with large margins, Extremely Fine, a wonderful four color combination. Cérés No. 17.**  
 Scott No. 19 . . . . . Estimate \$500-750.

From November 1, 1851 until December 31, 1856, the rate for letters of less than 7½ grams (approximately ¼ oz.) from France to the United States which travelled by British steamer was 13 décimes (1fr 30 centimes). This amount covered the postage for transit within France to the port of arrival, but excluded the United States inland postage of 5¢ for each ½ oz.

This franking, 3fr90 represents the triple rate in France with 10c due on arrival United States, as this was treated as a double rate letter, it weighed over 22½ grams but less than 1oz.

This cover was posted on the last day (December 31, 1856) that this rate was in effect.



- 2192 \*\* **1860 80c rose on pinkish, o.g., never hinged (very rare thus!), ample to large margins all around, brilliantly fresh color, Extremely Fine, a magnificent gem and easily one of the very finest examples in existence; signed Calves, with his 1994 certificate. Cérés No. 17A; Fr13,000 (\$1,820).**  
 Scott No. 20 . . . . . \$1,250.

### An Outstanding Mint 1fr Napoleon



- 2193 \* **1853 1fr lake on yellowish, o.g., small h.r., large even margins, excellent color and impression, Extremely Fine, an outstandingly choice gem; signed A. Dena and others, with 1971 A. Dena certificate. Cérés No. 18; Fr43,500 (\$6,090).**  
 Scott No. 21 . . . . . \$4,750.
- 2194 o **1853 1fr lake on yellowish, margins all around, small numeral cancel, tiny thin speck, Extremely Fine appearance. Cérés No. 18; Fr23,500 (\$3,290).**  
 Scott No. 21 . . . . . \$2,750.

## A Stunning 1fr Napoleon Cover to Peru



- 2195 1853 1f lake on yellowish, horiz. strip of 6, tied by small numeral "1495" lozenge cancel with 10c single & pair on 1854 folded cover to Peru with Le Havre double circle postmark, cover originating from Switzerland with manuscript "acheminée par" (forwarded by) with blue "Ch. Vignier/Havre" oval on reverse, as well as blue circular marking inscribed "Vapor - Lima - 1854" arrival handstamp, 1fr strip with deep, fresh color, margins slightly in at right & close to just shaving frameline at bottom, large margins at top & right, 10c adhesives cut in, **Extremely Fine**, a spectacular franking and one of the most important covers in French Philately; with 1974 Diena, A. certificate. Cérès No. 18. Scott No. 21 ..... Estimate \$10,000-15,000.

*The rate for letters weighing under 7½ grams from France to South America was 2 francs 10 centimes; therefore the triple rate exhibited by this letter is 6 francs 30 centimes. The 1 franc stamp was in use for only 13 months, from August 1853 to October 1854 and because of the limited need for this value, less than one million copies were printed. The strip of six copies on this letter is the largest known multiple of this stamp and is believed to be unique.*



- 2196 1853 1f lake on yellowish, clear to large margins, in combination with 1852 President 10c + 25c pair on 1854 folded cover to New York paying the double rate, tied by roller grid cancel with Paris double circle postmark & New York debit cds alongside, cover reduced at left, adhesives all with four margins, **Very Fine**, a rare mixed issue franking; signed Calves. Cérès No. 18. Scott No. 21 ..... Estimate \$1,000-1,500.





2198



2199



2205



2203



2200



2204



2202



- 2197 ☒ 1853 1f lake on yellowish, repaired at left with small part of side added, tied by roller grid cancel & Le Havre double circle postmark on 1866 folded cover to Venezuela, two strikes of red "P.P." boxed handstamp & red London transit, **Very Fine**, a wonderful & rare single franking usage to this exotic destination. Cérès No. 18.  
Scott No. 21; \$7,250 . . . . . Estimate \$1,000-1,500.

*An unusual late usage paying the 1fr rate to a Caribbean port city via British packets.*

- 2198 o 1853 1f lake on yellowish, tête-bêche, Sperati reproduction, horiz. pair, full margins to just touching at lower right, couple small thins, "2005" dotted lozenge cancels, otherwise **Very Fine**, Sperati handstamp on reverse.  
Scott No. 21a . . . . . Estimate \$200-300.
- 2199 (\*) 1853 1f lake on yellowish, Sperati reproduction, no gum, large even margins, **Extremely Fine**, Sperati handstamp on reverse.  
Scott No. 21 var . . . . . Estimate \$150-200.
- 2200 o 1853 1f lake on yellowish, Sperati reproduction, large margins, "1792" dotted lozenge cancel, **Extremely Fine**, Sperati handstamp on reverse.  
Scott No. 21 var . . . . . Estimate \$150-200.



Ex 2201

- 2201 ☒ 1853-60 Napoleon issue, imperforate, a wonderful lot of 27 covers & four singles including two 5c covers, three 10c & two fragments, ten 20c including two with multiple frankings to the United States, one 25c, five 40c including one with Suisse private perf, plus four singles with same perfs (one 40c cover with 3 example + four 20c to Italy) and six 80c covers, most with four margins and in nice condition, worth inspection.  
Scott Nos. 13-20 . . . . . Estimate \$500-750.
- 2202 ☒ 1862 1c olive green on pale blue, tied by "LM10" lozenge cancel in combination with 5c + 20c + 1863-70 2c Empire Lauré (two singles) on 1868 folded cover to Switzerland with Marseille-à-Lyon double circle railway postmark. 5c with small defect, **Very Fine**. Cérès No. 19.  
Scott No. 22 . . . . . Estimate \$200-300.
- 2203 ☒ 1862 1c olive green on pale blue + 5c yellow green on greenish, tied by Bordeaux double circle postmarks on printed circular with original wrapper to Italy, **Very Fine**, a scarce 6c circular rate; signed Calves. Cérès No. 19.  
Scott No. 22 . . . . . Estimate \$200-300.
- 2204 \* 1871 5c green on pale blue, o.g., h.r., fresh color, **Fine**. Cérès No. 35; Fr12,500 (\$1,750).  
Scott No. 24 . . . . . \$1,125.
- 2205 ☒ 1862 10c bister on yellowish + 20c blue on bluish, tied by Bureau de Passe numeral 1307 cancel of Dijon on 1867 folded cover to Switzerland, also tied by red "PD" handstamp with Dijon double circle postmark & boxed "Après Le Départ" handstamp, 10c coarse printing with figures of value illegible, **Very Fine**. Cérès No. 21.  
Scott No. 25 . . . . . Estimate \$100-150.

*The Bureaux de Passe were Post Offices located in important rail junction stations for the purpose of sorting and dispatching mail.*





- 2206 ☒ 1862 20c blue on bluish, tied by "CEM C" lozenge cancel on an 1863 folded letter to France from a soldier in the French Expeditionary Corps in Mexico, with additional "Corp. Exp. Mexique" cds alongside, 6 backstamps. The letter is datelined Orizaba, Mexico, Sept. 7, 1863, and has been redirected within France. Some very minor cover soiling, still Very Fine, attractive and scarce. Cérès No. 22. Scott No. 26 . . . . . Estimate \$400-600.



- 2207 ☒ 1862 20c blue on bluish, tête-bêche, trivial pulled corner perf, tied by large numeral "2660" lozenge on 1867 folded cover with Niort double circle postmark alongside, horiz. pair, Very Fine and rare, signed Calves. Cérès No. T22; Fr13,000 (\$1,820). Scott No. 26a; \$2,100 . . . . . Estimate \$500-750.



- 2208 \* 1862 40c orange on yellowish, o.g., small h.r., Fresh and Fine. Cérès No. 23; Fr11,000 (\$1,540). Scott No. 27 . . . . . \$900.



- 2209 ☒ 1862, 20c blue on bluish + 40c orange on yellowish, horiz strip of 4, all tied by anchor lozenge cancels on 1867 folded letter from Havana, Cuba to Vera Cruz, Mexico, red "P.P." boxed handstamp and "2" due handstamp, "Havane, Paq. Fr. B. No. 2/6 Mai, 67" postmark and backstamped "Ligne-B., Paq. Fr. B. No. 2/6 Mai, 67", tiny cover tear at top, Very Fine and choice. Cérès Nos. 22+23. Scott Nos. 26+27 . . . . . Estimate \$500-750.



Ex 2210

- 2210 ☒ 1862 40c orange on yellowish, two covers to the United States each franked with four 40c paying the double 80c rate, 1st franked with horiz. strip of 4 tied by Paris star cancel with double circle postmark & red N. York Am Pkt. cds & matching "18" credit handstamp, 2nd franked with pair + two singles with similar French markings, however sent via Boston with red Br. Pkt. cds with matching "6" credit cds, Very Fine. Cérès No. 23. Scott No. 27 . . . . . Estimate \$300-400.

A lovely pair of covers showing the United States credited 2 x 9c for double Transatlantic and U.S. inland postage when carried by American Packet and only 2 x 3c for double U.S. inland when carried by British Packet.

- 2211 \* 1862 80c bright rose on pinkish, large part o.g., brilliant fresh color, Fine. Cérès No. 24c; Fr14,000 (\$1,960). Scott No. 28a . . . . . \$1,050.

- 2212 ☒ 1862-71 Napoleon issue, perforated, lot of 17 covers & on fragment with various franking & cancels, included are one 1862 5c, one 1871 5c, one 10c, five 20c, four 40c (one with 3 singles to Amsterdam & one with four singles to United States) & five 80c (four to United States & one to Haiti), worth inspection. Scott Nos. 23//28 . . . . . Estimate \$200-300.



2211



2215



2219



Ex 2212



2213



2217



2214



2220



2221

- 2213 ☒ 1863 1c bronze green on pale blue, tied by newsprint on 1873 religious pamphlet, Very Fine, an unusual late usage. Cérès No. 25. Scott No. 29 . . . . . Estimate \$100-150.

- 2214 ☒ 1863 2c red brown on yellowish, two singles + two pairs + a strip of 4 tied in combination with 1862-71 20c blue by large numeral "2891" lozenge on large size cover with Pleyben double circle postmark to Gourin, cover with couple edge tears & tape stain, Very Fine, a scarce franking paying the 40c rate for covers weighing more than 20 grams. Cérès No. 26 I. Scott No. 30 . . . . . Estimate \$200-300.

- 2215 \* 1867 10c bister on yellowish, type II, o.g., small h.r., Fresh and Fine. Cérès No. 28 IIb; Fr2,250 (\$315). Scott No. 32 . . . . . \$325.



- 2216 \*\* 1867 20c blue on bluish, type II, o.g., never hinged, Fresh and Very Fine, a lovely stamp; signed Roumet. Cérès No. 29 IIa; Fr1,600 for hinged (\$224). Scott No. 33 . . . . . \$200 for hinged.

- 2217 ☒ 1867 20c blue on bluish, type II, two pairs tied by Paris star cancels on an 1869 cover to New York, F.V.F. Cérès No. 29 IIa. Scott No. 33 . . . . . Estimate \$100-150.



- 2218 \* 1867 30c brown on yellowish, o.g., lightly hinged, incredibly well centered, with rich bright color, an Extremely Fine gem, signed Bloch. Cérès No. 30; Fr7,250 (\$1,015). Scott No. 34 . . . . . \$625.

- 2219 \* 1868 40c pale orange on yellowish, o.g., hinged, fresh and well centered, Very Fine, a choice example. Cérès No. 31a; Fr6,750 (\$945). Scott No. 35 . . . . . \$575.

- 2220 ☒ 1867 80c rose on pinkish, horiz. pair + 20c blue tied by "LP" lozenge on 1869 folded cover to Vienna with railroad station "Lyon-à-Paris" double circle postmark, Very Fine. Cérès Nos. 32. Scott Nos. 36+33 . . . . . Estimate \$100-150.

- 2221 ☒ 1867 80c rose on pinkish, tied by Paris Star cancel on 1869 folded cover to Mexico with Paris Gare du Nord double circle postmark, markings include red boxed "P.D." which has been obliterated by Paris star & red boxed "P.P." applied, Very Fine. Cérès No. 32. Scott No. 36 . . . . . Estimate \$100-150.

## A Spectacular 5fr Napoleon Usage



- 2222 ☒ 1869 5f gray lilac on lavender, three fresh singles, tied by large numeral "24" lozenge in combination with Cérès 5c + 10c + five 40c on 1874 registered, insured cover with Paris R. de Cléry to Capestang, manuscript "Huit Mille Francs" with red straight line "Chargé" handstamp & matching boxed handstamp on reverse, cover opened out for display, **Extremely Fine**, a great French rarity in outstanding condition. Cérès No. 33.  
Scott No. 37 . . . . . Estimate \$5,000-7,500.
- 2223 ☒ 1863-70 Empire Lauré issue, lot of 15 covers with various frankings, destinations and cancels, including two covers franked with 1c + 4c + 25c Cérès, two 10c covers, five 20c (one to Mexico & one to United States), two 30c, three 40c & one 80c, worth inspection.  
Scott Nos. 29//36 . . . . . Estimate \$300-400.
- 2224 ☒ 1870 2c brown red, horiz. pair, four margins, tied by large numeral "4034" lozenge cancel in combination with 1c Empire Lauré + 20c Cérès on 1871 folded cover with Troyes double circle postmark to Lyon, 1c & 20c affected by light file fold, **Very Fine**, an attractive franking. Cérès No. 40f.  
Scott No. 39 . . . . . Estimate \$200-300.
- 2225 ☒ 1870 2c brown red, horiz strip of five, tied on 1874 mourning cover, **Extremely Fine**, a lovely franking. Cérès No. 40f.  
Scott No. 39 . . . . . Estimate \$50-75.
- 2226 \* 1870 5c yellow green, o.g., lightly hinged, four large margins, fresh color, **Very Fine**. Cérès No. 42; Fr1,950 (\$273).  
Scott No. 41 . . . . . \$175.
- 2227 \* 1870 10c bister, slightly disturbed o.g., four large margins, **Very Fine**, signed A. Diena. Cérès No. 43; Fr6,500 (\$910).  
Scott No. 42 . . . . . \$575.
- 2228 ☒ 1870 20c blue, type 1, four nice margins, tied by large numeral "838" lozenge with Chalais double circle postmark on 1871 cover front, **Very Fine**, a scarce late usage used in February 1871. Cérès No. 44.  
Scott No. 43 . . . . . Estimate \$200-300.
- 2229 \* 1870 20c blue, type 2, report 3, o.g., small h.r., ample to large margins all around, brilliantly fresh color, **Extremely Fine**, a marvelously choice gem; signed Brun, Calves, Diena, Roumet, with 1997 Roumet certificate. Cérès No. 45g; Fr6,500 (\$910).  
Scott No. 44 var . . . . . \$675.
- 2230 \* 1870 30c brown, o.g., barest trace of hinge, four full margins, deep color, fresh, **Very Fine**. Cérès No. 47; Fr2,600 (\$364).  
Scott No. 46 . . . . . \$250.
- 2231 ☒ 1870 80c rose, four large margins, tied by large numeral "12" lozenge on 1871 folded cover with Marseille double circle postmark, letter mentions enclosures which increased the weight sufficiently to require the 80c postage, **Extremely Fine**, signed Calves. Cérès No. 49; Fr4,000 (\$560).  
Scott No. 48 . . . . . Estimate \$200-300.
- 2232 ☒ 1870-71 Bordeaux issue, lot of 11 covers with various frankings & cancels including one cover franked with 1c + 4c + 20c Cérès, one cover with 5c + 20c Cérès, 10c pair on cover, seven cover franked with 20c & one 40c cover, worth inspection.  
Scott Nos. 38-47 . . . . . Estimate \$400-600.
- 2233 \* 1871 10c on 10c bister, unissued, o.g., lightly hinged, fresh, a few small tone spots on the gum only, otherwise **Fine**, signed A. Diena. Cérès No. 34; Fr11,000 (\$1,540).  
Scott No. 49 . . . . . \$1,000.





2226



2227



2229



2230



Ex 2223



2224



2228



2231



Ex 2232



2225

### A Rare and Unusual Usage of the Unissued 10c Napoleon Surcharge



- 2234 ☒ 1871 10c on 10c bister, unissued, horiz. pair + 5c Sage tied by Paris Pl. de la Bourse double circle postmark on 1893 cover to Switzerland with arrival backstamp, Extremely Fine, a unique usage; with 1978 Diena, A. & 1977 Bühler, G. certificates. Cérés No. 34. Scott No. 49 . . . . . Estimate \$2,000-3,000.

In September 1871, the rate for New Year's cards was raised from 5 centimes to 10 centimes. Because there was a large remaining stock of 10 centimes laureated Napoleon III stamps available, the postal authorities decided to attempt to salvage them by overprinting them with "10" in blue. However, because of the high feelings against the empire, it was decided not to make them available for general sale since a 10 centimes Ceres stamp was available at the time for New Year's card usage. Although the overprinted stamp was not officially issued, it was valid for postage even though very few sheets of the stamp were sold by the post office. It is believed that most of the stamps which came into the hands of the public were purchased by a Paris banking house but were not used for payment of postage at the time because the bank employees were led to believe that they were not valid. Many years later, in 1893, a few of the stamps were found and used on a very limited number of letters.

- 2235 ☒ **1872 2c red brown**, three singles + 15c + pair of 25c tied by Paris star postmark cancels on 1873 folded cover **Switzerland** with Paris double circle postmark alongside. **Very Fine**, an unusual make up of the double rate over franked by 1c; signed Calves. Cérès No. 51.  
Scott No. 51 ..... Estimate \$100-150.
- 2236 ☒ **1872 4c gray**, horiz. pair, tied by Le Havre double circle postmark on 1874 printed birth announcement to **London**. **Very Fine**, a rare printed matter franking to an overseas destination. Cérès No. 52.  
Scott No. 52 ..... Estimate \$150-200.
- 2237 ☒ **1870-73 5c green + 10c bister on rose + 25c blue**, tied by Bonneville large numeral cancels on an 1875 folded letter to Anneecy. Some faint perf toning around the 25c, otherwise **Very Fine**, a lovely 3-color franking (no photo).  
Scott Nos. 53,55,58 ..... Estimate \$75-100.
- 2238 \*\* **1872 5c green**, o.g., never hinged, very fresh, F.-V.F. Cérès No. 53a; Fr1,400 (\$196).  
Scott No. 53a ..... \$125.
- 2239 \*\* **1870 10c bister on yellowish**, o.g., never hinged, fresh and well centered, **Very Fine**, especially choice. Cérès No. 36; Fr5,000 (\$700).  
Scott No. 54 ..... \$450.
- 2240 \*\* **1870 20c dull blue on bluish**, o.g., never hinged, fresh color, **Fine**. Cérès No. 37; Fr2,200 (\$308).  
Scott No. 57 ..... \$200.
- 2241 \*\* **1870 40c orange on yellowish**, o.g., never hinged, bright fresh color, **Fine**. Cérès No. 38; Fr5,250 (\$735).  
Scott No. 59 ..... \$450.



- 2242 ☒ **1870-73 40c orange**, horiz. pair with both stamps showing retouched "4", (position 146-47), tied with normal single (slight overlapping edge) on 1874 cover to Washington, D.C. by large numeral "473" lozenge with Biarritz double circle postmark, stamps also tied by red London cds & "2 Cents" credit, small cover tear, also included is an off cover retouched "4" single & normal. **Very Fine**, a very rare cover franked with pair of the retouched "4" variety; with 1972 Diena, A. certificate. Cérès No. 38f.  
Scott No. 59e ..... Estimate \$400-600.
- 2243 \*\* **1873 10c bister on rose**, large numerals, o.g., never hinged, excellent color, **Fine**. Cérès No. 54; Fr3,000 (\$420).  
Scott No. 60 ..... \$275.
- 2244 \*\* **1872 30c brown**, large numerals, o.g., never hinged, bright fresh color, **Fine**. Cérès No. 56; Fr5,500 (\$770).  
Scott No. 62 ..... \$525.

- 2245 \*\* **1872 80c rose**, large numerals, o.g., never hinged, fresh color, centered to bottom right. Cérès No. 57; Fr6,250 (\$875).  
Scott No. 63 ..... \$575.
- 2246 ☒ **1872 80c rose**, large numerals, horiz. strip of 3, tied by numeral "1" star cancel on 1872 folded cover to New Orleans with Paris/Pl. de la Bourse with red London & New York transit cancels. **Very Fine and attractive**. Cérès No. 57.  
Scott No. 63 ..... Estimate \$150-200.
- 2247 ☒ **1870-75 Cérès issue**, perforated, lot of 19 covers & cards with various franking & cancels destinations include United States, Belgium, Germany, Switzerland, Austria & Italy, an interesting lot worth inspection.  
Scott Nos. 53//63 ..... Estimate \$300-400.
- 2248 \* **1876 1c green**, type 1, o.g., h.r., excellent color and centering, **Very Fine**. Cérès No. 61; Fr1,250 (\$175).  
Scott No. 64 ..... \$140.
- 2249 \* **1876 2c green**, type 1, large part o.g., F.-V.F. Cérès No. 62; Fr13,000 (\$1,820).  
Scott No. 65 ..... \$1,450.



- 2250 \* **1876 10c green**, type 1, o.g., Fresh and **Very Fine**. Cérès No. 65; Fr7,000 (\$980).  
Scott No. 68 ..... \$700.
- 2251 \* **1876 20c red brown**, type 1, o.g., paper h.r., brilliant fresh color, **Fine**. Cérès No. 67; Fr4,750 (\$665).  
Scott No. 70 ..... \$550.



- 2252 \* **1876 25c ultramarine**, type 1, o.g., small h.r., exceptionally bright and fresh, **Fine**, a choice and lovely example of this great rarity; signed Brun and Roumet, with 1996 Roumet and Calves certificates. Cérès No. 68; Fr62,500 (\$8,750).  
Scott No. 72 ..... \$6,750.
- 2253 \* **1878 40c red**, type 1, o.g., lightly hinged, well centered with large margins, **Extremely Fine**. Cérès No. 70; Fr4,500 (\$630).  
Scott No. 74 ..... \$475.
- 2254 \* **1876 10c green**, type 2, o.g., h.r., Fresh and **Fine**. Cérès No. 76; Fr9,250 (\$1,295).  
Scott No. 79 ..... \$1,000.
- 2255 \* **1876 10c green**, type 2, o.g., one blunt perf at top, otherwise **Very Fine**, a rare stamp. Cérès No. 76; Fr9,250 (\$1,295).  
Scott No. 79 ..... \$1,000.





2235



2236



2246



2238



2239



2240



2241



2243



2244



2245



2248



2249



2251



2253



2254



2255



2256



2257



2258



2259



Ex 2261



2262



2263



2264

- 2256 \* 1876 15c gray, type 2, o.g., lightly hinged, F.-V.F. Cérès No. 77; Fr5,000 (\$700).  
Scott No. 80 ..... \$600.
- 2257 (\*) 1876 15c gray lilac, type 2, without gum, Fresh and Fine, the Scott value is for o.g., Cérès for no gum. Cérès No. 77; Fr1,350 (\$189).  
Scott No. 80 ..... \$600.
- 2258 \*\* 1876 25c ultramarine, type 2, o.g., never hinged, fresh and well centered, single nibbed perf, otherwise Very Fine. Cérès No. 78; Fr3,750 (\$525).  
Scott No. 81 ..... \$400.
- 2259 \*\* 1876 25c blue, type 2, o.g., never hinged, bright fresh color, Fine. Cérès No. 79; Fr3,750 (\$525).  
Scott No. 81a ..... \$400.
- 2260 ☒ 1877-78 10c black on lavender, type 2 + 25c black on red, type 2, tied by Bordeaux cds's on an 1879 folded letter sheet to Vera Cruz, Mexico, with three transit cancels. Light file fold, F.-V.F. Cérès Nos. 89,91.  
Scott Nos. 91,93 ..... Estimate \$100-150.

- 2261 \*\* 1878 10c-15c Sage issues, type 2, 15c top margin single, o.g., never hinged, both well centered, Extremely Fine. Cérès No. 89-90.  
Scott No. 91-92 ..... \$61 for hinged.
- 2262 \* 1878 35c black on yellow, type 2, o.g., F.-V.F., signed Bühler. Cérès No. 93; Fr4,000 (\$560).  
Scott No. 94 ..... \$500.
- 2263 \*\* 1880 40c red, type 2, o.g., never hinged, fresh and beautifully well centered, Very Fine and choice. Cérès No. 94; Fr800 (\$112).  
Scott No. 95 ..... \$90.
- 2264 \* 1877 5f violet on lavender, type 2, o.g., very lightly hinged, fresh, F.-V.F., signed Bühler. Cérès No. 95; Fr4,250 (\$595).  
Scott No. 96 ..... \$500.
- 2265 \*\* 1890 50c rose, type 2, o.g., never hinged, good color, nibbed corner perf, otherwise Fine. Cérès No. 98; Fr1,800 (\$252).  
Scott No. 101 ..... \$200.



- 2266 \*\* 1890 75c deep violet on orange, type 2, o.g., never hinged, deep rich color, F.V.F. Cérès No. 99; Fr2,000 (\$280).  
Scott No. 102 ..... \$225.



- 2267 o 1900 1f claret & olive green, missing olive green, white paper, centered slightly to top, neat machine cancel, F.V.F. and rare, Cérès 4000 francs mint, listed but unpriced used. Cérès No. 121.  
Scott No. 125 var ..... Estimate \$300-400.

- 2268 \* 1900 2f gray violet & yellow, o.g., lightly hinged, fresh and well centered, Very Fine. Cérès No. 122; Fr13,500 (\$1,890).  
Scott No. 126 ..... \$550.

- 2269 \* 1900 2f gray violet & yellow, o.g., small h.r., fresh, F.V.F. Cérès No. 122; Fr6,000 (\$840).  
Scott No. 126 ..... \$550.



- 2270 \*\* 1923 1f Bordeaux Philatelic Congress, o.g., never hinged, precision centering, Extremely Fine and choice, a lovely stamp; signed with 1995 Calves certificate. Cérès No. 182; Fr3,500 (\$490).  
Scott No. 197 ..... \$525.



- 2271 \*\* 1923 1f Bordeaux Philatelic Congress, o.g., never hinged, Very Fine. Cérès No. 182; Fr3,900 (\$546).  
Scott No. 197 ..... \$525.

- 2272 \*\* 1923 1f Bordeaux Philatelic Congress, o.g., never hinged, fresh, F.V.F., signed A. Diena. Cérès No. 182; Fr2,500 (\$350).  
Scott No. 197 ..... \$525.

- 2273 \* 1925-37 Philatelic Expo souvenir sheets, 1925 Intl (slightly trimmed at left), 1927 Strasbourg & 1937 Intl. sheets, o.g., some faults, otherwise F.V.F., a very presentable set of scarce sheets (no photo).  
Scott Nos. 226,241,329 ..... \$1,700.

- 2274 \* 1925 Paris Philatelic Exhibition souvenir sheet, o.g., lightly hinged (stamps n.h.), couple usual light bends, Very Fine and choice. Cérès No. 1; Fr6,000 (\$840).  
Scott No. 226 ..... \$700.

- 2275 \* 1929 2f Le Havre Philatelic Exhibition, o.g., lightly hinged, F.V.F., signed A. Diena. Cérès No. 257A; Fr3,250 (\$455).  
Scott No. 246 ..... \$450.

- 2276 \* 1930 3f Reims Cathedral, type III, o.g., lightly hinged, F.V.F. Cérès No. 259B.  
Scott No. 247B ..... \$325.



- 2277 \*\* 1930 20f Pont du Gard, perf 11, o.g., never hinged, F.V.F., signed. Cérès No. 262B; Fr9,250 (\$1,295).  
Scott No. 254 ..... \$1,000.

- 2278 \*/\*\* 1937 20c-1.50f Paris Expo set complete, o.g., 90c hinged or others never hinged, F.V.F., (no photo).  
Scott Nos. 315-320 ..... \$69.

- 2279 \*/\*\* 1942, the unissued "RF" set complete, o.g., hinged (701D-F) or never hinged (701A-C - "France"), F.V.F. Cérès Nos. 701A-F; Fr3,150 (\$441).  
Scott Nos. 503 fm ..... \$660.

- 2280 ☒ 1947 U.P.U. set on registered FDC to Sweden, stamps tied by Boulogne Billancourt Centre/Seine cds's with matching registry etiquette, surprisingly scarce (Michel cat. value DM 200), Very Fine, (no photo).  
Scott Nos. 581-584 ..... Estimate \$50-75.



Ex 2281

- 2281 \*/\*\* 1917-19 War Orphans set complete, o.g., hinged or never hinged, F.V.F. Cérès Nos. 148-155; Fr14,000 (\$1,960).  
Scott Nos. B3-B10 ..... \$1,576.

### France - Airmail

- 2282 \* 1927 2fr & 5fr First Airmail complete, o.g., fresh, Fine. Cérès Nos. 1-2; Fr2,300 (\$322).  
Scott Nos. C1-C2 ..... \$280.



2260

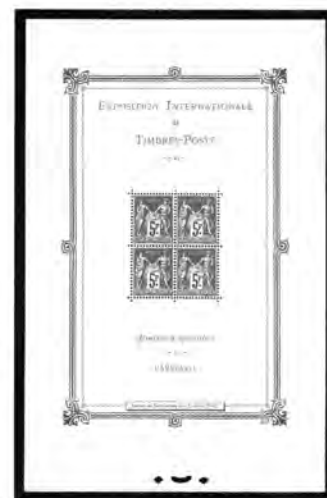

2274



2265



2266



2268



2269



2272



2275



2276



Ex 2279



Ex 2282



- |              |          |
|--------------|----------|
| Scott No. C3 | \$1,500. |
|--------------|----------|



- |              |          |
|--------------|----------|
| Scott No. C4 | \$8,500. |
|--------------|----------|



2285



Ex 2286

- 2285 \*\* 1930 1.50f ultramarine, "E.I.P.A." perfins, o.g., never hinged, Very Fine. Cérès No. 6G; Fr4,750 (\$665).  
Scott No. C6b . . . . . \$500.

- 2286 \*/\*\* 1936 85c-50f Plane Over Paris complete, o.g., 50f high value hinged, all others never hinged, a fresh and well centered set, Very Fine. Cérès Nos. 8-14; Fr7,975 (\$1,117).  
Scott Nos. C8-C14 . . . . . \$819.



- 2287 \* 1936 50f "Banknote" airmail, o.g., small h.r., Very Fine. Cérès No. 15; Fr4,000 (\$560).  
Scott No. C15 . . . . . \$500.

- 2288 \* 1936 50f "Banknote" airmail, neat central cds, Very Fine. Cérès No. 15; Fr2,100 (\$294).  
Scott No. C15 . . . . . \$250.

- 2289 \*/\*\* 1936 South Atlantic Crossing complete, o.g., lightly hinged (C17) or never hinged (C16), fresh, Extremely Fine. Cérès Nos. 320-321; Fr2,090 (\$293).  
Scott Nos. C16-C17 . . . . . \$246.

- 2290 \*\* 1954 100fr-1000fr Aircraft set complete, o.g., never hinged, Very Fine. Cérès Nos. 30-33; Fr1,750 (\$245).  
Scott Nos. C29-C32 . . . . . \$223.

### France - Postage Dues

- 2291 ☒ 1859 10c black, litho, four large margins, tied by Beaune double circle postmark on 1859 folded cover to Ladouée, Extremely Fine, ; signed Jamet. Cérès No. 1; Fr4,500 (\$630).  
Scott No. J1 . . . . . Estimate \$200-300.

- 2292 ☒ 1863 15c black, typo, just touched at top corner, tied by Bordeaux/14 May double circle postmark on 1866 folded cover from the Bordeaux Police Court used locally, re-used & returned by the recipient with 1862-71 10c tied by part lozenge cancel & Bordeaux double circle postmark of May 20th, Very Fine, a rare & unusual usage, Cérès No. 3.  
Scott No. J4 . . . . . Estimate \$150-200.

*This letter is a summons from the court and sent with postage due to the recipient requesting his appearance in court regarding the breaking of a window. The addressee, who recognized his guilt, responded with a message requesting an out-of-court settlement which he has written on the face of the summons. The letter was then refolded and return to the police court.*

- 2293 \* 1878 30c black, part o.g., large perfectly balanced margins, fresh color, Extremely Fine, exceptionally choice. Cérès No. 6; Fr1,600 (\$224).  
Scott No. J7 . . . . . \$175.



- 2294 \* 1871 60c yellow, o.g., small h.r., mostly large margins all around, fresh, Very Fine, ; signed three times. Cérès No. 8; Fr3,250 (\$455).  
Scott No. J9 . . . . . \$500.

- 2295 \*\* 1881 20c black, o.g., never hinged, fresh, Fine, cataloged as hinged. Cérès No. 17; Fr2,500 (\$350).  
Scott No. J18 . . . . . \$250.



- 2296 \* 1884 2f black, o.g., hinged, fresh, F.-V.F. Cérès No. 23; Fr9,500 (\$1,330).  
Scott No. J24 . . . . . \$1,000.

- 2297 \* 1894 30c orange red, o.g., very lightly hinged, fresh, Fine. Cérès No. 34; Fr3,250 (\$455).  
Scott No. J35 . . . . . \$400.

- 2298 \* 1896 1f rose on straw, o.g., very lightly hinged, fresh, Fine. Cérès No. 39; Fr3,000 (\$420).  
Scott No. J40 . . . . . \$375.

- 2299 \* 1910 2f red orange, o.g., lightly hinged, fresh, Fine. Cérès No. 41; Fr41 (\$6).  
Scott No. J43 . . . . . \$175.

- 2300 \*\* 1927-31 1c-2fr set complete, o.g., never hinged, fresh, Very Fine and choice. Cérès Nos. 55-62; Fr3,175 (\$445).  
Scott Nos. J58-J65 . . . . . \$193 for hinged.

- 2301 \*\* War Stamp, 1914 Valenciennes 10c vermilion, o.g., never hinged, Very Fine and scarce, ; signed Brun. Cérès No. 1 . . . . . Fr3,500 for hinged (\$490).

- 2302 ☒ Alsace-Lorraine, 1870 10c yellow brown, horiz pair, tied by "Metz, 5/10, 71" cds's on folded letter to France, in combination with France 1871 25c blue tied by "2598" dot lozenge cancel, transit and receiving backstamps, Extremely Fine.  
Scott No. N5 . . . . . Estimate \$200-250.





2288



Ex 2289



Ex 2290



2293



2291



2292



2302



2295



2297



2298



2299



Ex 2300



2301



2305



2304



2306



Ex 2307



- 2303 o Telephone Stamps, 1880-81 25c-50c complete, each with 1885 Le Havre Central cds, 25c with small thin, otherwise F.V.F., signed, with 1992 Calves certificate.  
Cérès Nos. 1-2 . . . . . Estimate \$5,000-7,500.

Only 3 used sets are known. The certificate notes "...first ones seen from this city. Practically unknown as a used set. Very rare."

- 2304 ☒ French Offices in Jerusalem, 1948 20m on 6f crimson rose, tied by large "Jérusalem/Postes Françaises/19 Nov 1948" cds on a neat cover to France, Very Fine, ; signed Calves.  
Yvert No. 3 . . . . . Estimate \$200-300.

## French Colonies

- 2305 o 1881 10c black on lavender, fresh color, neat Moorea, Tahiti cds, Fine. Cérès No. 50.  
Scott No. 50 . . . . . Estimate \$100-150.
- 2306 ☒ 1881 15c blue, tied by octagonal Corr. d'Armées/Papeete military field cancel on an 1892 cover to France, with additional large "Marine Française" anchor cancel at right, two backstamps. Some cover edge tears, otherwise F.V.F., a very scarce usage. Cérès No. 51.  
Scott No. 51 . . . . . Estimate \$400-600.
- 2307 ☒ 1894-99, two different 15c postal entires, each with additional frankings: French India with 1892-1907 1c+2c+5c all tied by 1894 Pondicherry cds's to Germany, French Soudan 1894-1900 2c+4c pair tied by 1899 Kayes cds's to Switzerland. Fresh covers, Very Fine.  
Estimate . . . . . \$100-150.

- 2308 ☒ **Anjouan, 1913 registered cover to Norway**, franked with eight 1912 05 on 4c claret plus single Mohéli 10c on 45c black on green, all tied by Ambositra-Madagascar cds's, **Very Fine**, most unusual.  
Scott No. 21 etc . . . . . Estimate \$150-200.
- 2309 \* **Cochin China, 1876 black on blue formula card**, with 1859 10c bister, French Colonies mint single (four large margins) on unused postal card, **Very Fine**. Higgins and Gage No. 2 (no photo).  
Scott No. 3 . . . . . Estimate \$30-50.
- 2310 \* **French Equatorial Africa, 1940-43 Airmail overprint set**, o.g., lightly hinged, semi-postal n.h., **Very Fine**, 10f on 2.50f signed.  
Scott Nos. C9-C16, CB2 . . . . . \$415.
- 2311 ☒ **French Oceania, 1900 10c red**, tied by Mangareva Tahiti cancel on a 1905 cover to Papeete, Tahiti, two archival pinholes, **otherwise F.-V.F.**, the town cancel is very scarce.  
Scott No. 7 . . . . . Estimate \$150-200.
- 2312 ☒ **French Oceania, 1934-39 15c-2fr Pictorials**, 14 different values tied by "Bureau Flottant/Tuamotu" cancels on two neat 1939 registered covers to the U.S., **Very Fine**, the cancel is quite rare.  
Scott Nos. 86//110 . . . . . Estimate \$300-400.
- 2313 \*\* **French Polynesia, 1968 200fr Painting airmail**, complete sheet of 25, o.g., never hinged, **Fresh and Very Fine**, (no photo).  
Scott No. C48 . . . . . \$750 as singles.
- 2314 \*\* **French Southern & Antarctic Terr., 1966-69 5f-20f Pictorial set complete**, o.g., never hinged, **F.-V.F.** Cérès Nos. 22,24,28-30.  
Scott Nos. 25-28 . . . . . \$360.
- 2315 \*\* **French Southern & Antarctic Terr., 1965 30f I.T.U.**, o.g., never hinged, **Very Fine**. Cérès No. 9.  
Scott No. C8 . . . . . \$200.
- 2316 ☒ **Indochina, 1898 registered cover from Saigon to Germany**, being a 25c entire additionally franked by 5c and 20c definitives, **F.-V.F.**.  
Scott Nos. 6,12 . . . . . Estimate \$150-200.
- 2317 ☒ **Indochina, 1895 registered cover from Saigon to Germany**, franked by 1892 10c black on lilac + 40c orange on yellow, with numerous transit cancels, **F.-V.F.**.  
Scott Nos. 8,16 . . . . . Estimate \$100-150.
- 2318 ☒ **Indochina, 1910 rural cover to Hanoi**, a 10c entire cancelled by Lacquan-Tonkin cds and with scarce "Poste Rurale/Noo-Dong/Province de Nam-Dinh" bilingual postmark below, **F.-V.F.**.  
Estimate . . . . . \$100-150.
- 2319 ☒ **Martinique, 1816-19 correspondence to France**, two stampless covers from Martinique to Bordeaux, "Colonies Par Bordeaux" double straight line handstamp and two different "Martinique" straight line postmarks, **Very Fine**.  
Estimate . . . . . \$50-75.
- 2320 ☒ **Martinique, 1908 registered cover to Paris**, franked by seven different 1904 surcharge issue definitives, all tied by Fort de France cds's, **Very Fine**, a lovely cover.  
Scott Nos. 54-60 . . . . . Estimate \$100-150.



- 2321 \* **Martinique, 1903 5fr on 60c brown on buff Parcel Post**, inverted surcharge, top margin single, with full additional inverted surcharge in the margin, o.g., lightly hinged, light crease, **otherwise Extremely Fine**, a great rarity; signed 3 times, with 2001 Brun certificate.  
Scott No. Q1a var . . . . . Estimate \$2,000-3,000.
- Only five are believed to exist.*
- 2322 ☒ **Réunion, 1937 Roland Garros flight to France**, franked on reverse with 1937 50c "Roland Garros" special flight issues tied by St-Denis postmark, flight cachet on front and Paris receiver backstamp, commercial usage, light file fold affecting stamp, **otherwise Very Fine**.  
Scott No. C1 . . . . . Estimate \$150-200.
- 2323 ☒ **Tahiti, 1893 25c black on rose**, two different overprint types, single of each tied by Papeete cds's on an 1894 registered cover to San Francisco. Minor cover tear at top and the right adhesive has a defective corner, **otherwise F.-V.F.**, scarce on cover.  
Scott Nos. 13,25 . . . . . Estimate \$300-400.
- 2324 ☒ **Tahiti, 1893 25c letter card**, double surcharge, unsevered, used in 1893 to Millbrae, Calif. **Fine**, rare.  
Estimate . . . . . \$400-600.
- 2325 ☒ **Tahiti, 1893 25c letter card**, two, one used in 1893 to San Francisco, other unused. Some foxing, **otherwise F.-V.F.**.  
Estimate . . . . . \$200-300.
- 2326 ☒ **Tunisia, 1917 cover from Serbian Military Camp in Tunisia**, addressed to Lausanne, Switzerland, with censor's tape at top and several censor handstamps, **F.-V.F.**, an extremely rare and little known usage.  
Estimate . . . . . \$150-200.

## Georgia

- 2327 ☒ **1921 registered cover to Germany**, franked by 1919-20 issues complete plus two additional 11r orange brown, all tied by Koutais cds's, **F.-V.F.**.  
Scott Nos. 12-20 . . . . . Estimate \$250-350.
- 2328 ☒ **1922 postal card to Latvia**, a Russian Imperial 3k red card covered with four 1922 5000r green + single 3000r on 100r semi-postal, all tied by Tiflis cds's, **F.-V.F.**, a scarce usage.  
Scott Nos. 30,B2 . . . . . Estimate \$250-350.





Ex 2312



2311



2308



2316



2317



2318



2319



2320



Ex 2310



Ex 2314



2315



2322



2323



2324



2325



2326



2327



2328



## German States

- 2329 o **Baden, 1851 1kr black on buff**, 1st printing, ample margins to just touching, strong color, light "37" in concentric circles cancel, F-V.F., a scarce first printing. Michel No. 1a; DM2,000 (\$945).  
Scott No. 1a ..... \$700.
- 2330 o **Baden, 1862 30kr orange**, rich color, neat "42" concentric circle cancel, F-V.F. Michel No. 22b; DM4,000 (\$1,890).  
Scott No. 25 ..... \$1,250.



- 2331 o **Bavaria, 1849 1kr black, plate I**, large even margins, numeral cogwheel cancel, faint crease at top left (visible only in fluid), otherwise Extremely Fine, a lovely example of this scarce stamp; signed A. Dena. Michel No. 1 Ia; DM5,000 (\$2,362).  
Scott No. 1 ..... \$1,600.



- 2332 ☒ **Bavaria, 1849 1kr black, plate II**, tied by neat strike of numeral 217 cog cancel of Munich on an 1850 folded letter sheet, used locally. Adhesive with large margins all around (two margins with slight repairs); the cover is outstandingly neat and clean, Very Fine, a great cover: with 1986 Schmitt certificate. Michel No. 1 IIa.  
Scott No. 1 var ..... Estimate \$2,000-3,000.
- 2333 P **Bavaria, 1849 1kr black, Sperati reproduction**, die proof on thick wove, Extremely Fine, signed Sperati.  
Scott No. 1 var ..... Estimate \$300-400.
- 2334 o **Bavaria, 1849 6kr brown**, ample to large margins, rich bright color, tied on small piece by "243" numeral cogwheel cancel, Extremely Fine. Michel No. 4 I.  
Scott No. 3 ..... \$175.
- 2335 o **Bavaria, 1849 6kr brown**, large margins, numeral cog cancel, Very Fine. Michel No. 4 I.  
Scott No. 3 ..... \$200.

- 2336 ☒ **Bavaria, 1850 1kr pink**, horiz. pair tied by numeral 249 cog cancels (Nuremberg) on an 1856 printed circular to La Chaux de Fonds, Switzerland, F-V.F., very clean and neat. Michel No. 3.  
Scott No. 4 ..... Estimate \$200-300.
- 2337 ☒ **Bavaria, 1862 1kr yellow + 6kr blue + 9kr bister**, tied by Munich cancels on an 1865 folded letter sheet to Rotterdam, Netherlands, with Mainz and Rotterdam backstamps. Adhesives cut close and cover with light file fold, F-V.F., an attractive 3-color franking going abroad. Michel Nos. 8, 10, 11. Scott Nos. 9, 11, 12 ..... Estimate \$300-400.
- 2338 \* **Bavaria, 1862 12kr yellow green**, right margin single, full o.g., fairly light hinge, large even margins, beautifully bright & fresh, Extremely Fine and choice. Michel No. 12; DM220 (\$104).  
Scott No. 13 ..... \$75.
- 2339 \* **Bavaria, 1862 18kr vermilion red**, o.g., clear to mostly large margins, strong color, Very Fine. Michel No. 13a; DM2,500 (\$1,181).  
Scott No. 14 ..... \$825.



- 2340 ☒ **Bavaria, 1867 1kr yellow green (two) + 3kr rose (four)**, tied by Altenstadt tombstone cancels on an 1868 cover to Richmond, Va. (spelled "Richmann/Nordamerika" - it's a wonder it got there), with red New York transit cancels. A few minor cover faults, otherwise F-V.F., a scarce franking. Michel Nos. 14a, 15.  
Scott Nos. 15, 16 ..... Estimate \$750-1,000.
- 2341 ☒ **Bavaria, 1867 3kr rose**, four large-margined singles each tied by Nürnberg eds's on an 1868 folded letter to Bordeaux, Very Fine, an unusual franking for the 12kr rate; signed Brettll. Michel No. 15.  
Scott No. 16 ..... Estimate \$200-300.
- 2342 ☒ **Bavaria, 1919 Volksstaat overprints**, 9 different values in blocks of four on 4 different matching registered 1923 covers, Very Fine, ; each signed Helbig. Michel Nos. 116B//126B (no photo).  
Scott Nos. 156//167 ..... Estimate \$200-300.
- 2343 \* **Bergedorf, 1861-67 First Issue complete**, full o.g., ample to large margins, bright & fresh, 1/3 with small thin, otherwise a Very Fine set. Michel Nos. 1-5; DM670 (\$317).  
Scott Nos. 1-5 ..... \$143.
- 2344 o **Brunswick, 1852 1sgr-3sgr First Issue complete**, ample to mostly large even margins, blue town cancels, 3sgr with light corner crease at bottom left, otherwise Very Fine. Michel Nos. 1-3; DM2,275 (\$1,075).  
Scott Nos. 1-3 ..... \$725.



2329



2330



2334



2335



2338



2339



2336



2337



2341



2333



Ex 2343



Ex 2344



2345



2346



2347



2348

- 2345 o Brunswick, 1863  $\frac{1}{2}$ gr black on green, ample to full margins, blue grid cancel, Very Fine. Michel No. 10A. Scott No. 6 . . . . . \$275.
- 2346 \* Brunswick, 1864  $\frac{1}{3}$ sgr black, full o.g., well centered, Very Fine. Michel No. 13; DM1,200 (\$567). Scott No. 13 . . . . . \$400.
- 2347 o Brunswick, 1864 1sgr black on yellow, rouletted 16, blue square grid cancel, Very Fine, a lovely example of this scarce stamp. Michel No. 11B; DM4,000 (\$1,890). Scott No. 15 . . . . . \$1,300.
- 2348 \* Brunswick, 1864 3sgr rose, numeral "8" grid, fresh, Very Fine. Michel No. 16; DM1,500 (\$709). Scott No. 18 . . . . . \$800.
- 2349 ☒ Hamburg, 1796 letter from Hamburg to Bordeaux, with red "En Numre" straight line postmark (en numéraire = paid in cash, used after the collapse of the French Revolutionary assignat currency), also "Hollande" transit cancel, Very Fine, (no photo). Estimate . . . . . \$75-100.



- 2350 ☒ Hanover, 1850 1ggr black on gray blue, a bottom right corner margin single tied by "Emden" cds with additional strike alongside on folded cover to Hannover, an Extremely Fine gem, ; signed Bolaffi. Michel No. 1; DM350 (\$165). Scott No. 1 . . . . . Estimate \$150-200.



- 2351 ☒ **Hanover, 1851 1gr black on gray green**, large margin vertical strip of 3 including sheet margin at right showing marginal numbers, tied by three strikes of "Celle" postmark on large part folded cover to Gifhorn, **Extremely Fine and attractive**. Michel No. 2a.  
Scott No. 2 ..... Estimate \$200-300.
- 2352 o **Hanover, 1853 3pf rose**, horizontal pair, four large even margins, beautifully cancelled by central Hannover boxed postmark in blue, light crease between stamps, **Extremely Fine**; with 2001 F Berger certificate. Michel No. 6a; DM2,300 (\$1,087).  
Scott No. 7 ..... \$700.



- 2353 ☒ **Hanover, 1856 3pf rose & black**, a wonderful left margin single showing decorative scroll work & margin number "9", tied by blue double circle postmark of Norden on 1858 folded cover, slight cover file folded which passes through the upper portion of the sheet margin, but does not seem to affect it, **Extremely Fine**; with 2001 Berger certificate. Michel No. 8a; DM1,300 (\$614).  
Scott No. 9 ..... Estimate \$500-750.
- 2354 o **Hanover, 1859 3pf carmine rose & 3pf rose**, two used singles in different shades, both four margins and cancelled in blue, **Very Fine**. Michel Nos. 13b, 13a; DM650 (\$307).  
Scott Nos. 16, 16a ..... \$245.
- 2355 o **Hanover, 1860 1/2gr black, white gum**, large even margins, backstamped with tiny violet handstamp (not visible on front), light blue violet postmark, tiny, trivial thin speck, **still Very Fine**. Michel No. 17y; DM600 (\$283) (no photo).  
Scott No. 18 ..... \$225.
- 2356 \* **Hanover, 1861 10gr green**, full o.g., ample to large margins, bright color, fresh, **Very Fine**, a choice stamp. Michel No. 18; DM750 (\$354).  
Scott No. 24 ..... \$250.
- 2357 (\*) **Lübeck, 1859 1/2sch gray lilac**, without gum, large margins, strong color, light corner crease, **otherwise Extremely Fine**; signed Engel. Michel No. 1; DM1,300 (\$614).  
Scott No. 1 ..... \$450 for no gum.
- 2358 ☒ **Lübeck, 1859 2sch brown**, tied on 1863 folded letter to Hamburg by large open grid, "Luebeck 6/2" cds, Hamburg oval backstamp, fresh & attractive, a **Very Fine cover**. Michel No. 3; DM2,000 (\$945).  
Scott No. 3 ..... Estimate \$400-500.
- 2359 o **Mecklenburg-Schwerin, 1864 1/2sch red**, bright color, blue Rostock town cancel, **Very Fine**, a scarce stamp; with 1965 H. Grobe certificate. Michel No. 4; DM4,500 (\$2,126).  
Scott No. 4 ..... \$2,000.

- 2360 o **Oldenburg, 1859 3gr black on yellow**, ample to large margins, blue Jever boxed postmark, **Very Fine**; signed Schlegel, A. Dena. Michel No. 8; DM1,600 (\$756).  
Scott No. 8 ..... \$525.
- 2361 ☒ **Prussia, 1861 6pf orange and 6pf vermilion**, each tied by boxed Goerlitz postmarks on a small 1863 folded letter sheet to Hirschberg in Silesia, F.-V.F., attractive and a rare combination of shades; with 1996 Flemming certificate. Michel Nos. 15a, 15b.  
Scott Nos. 16, 16a ..... Estimate \$300-400.



2362



2363

- 2362 o **Saxony, 1850 3pf red**, plate II, position 11, large margins to just shaving at left, bright color, tied on small piece by Dresden Nov. 1, 1850 town and manuscript cancels, F.-V.F., an attractive example of this rare stamp; signed, with 1981 H. Proschold certificate. Michel No. 1a; DM12,000 (\$5,670).  
Scott No. 1 ..... \$4,250.
- 2363 \* **Württemberg, 1873 70kr red violet**, o.g., large margins showing full dotted lines, bright & fresh, **Extremely Fine**, a scarce stamp. Michel No. 42b; DM4,500 (\$2,126).  
Scott No. 53 ..... \$1,800.

## German Empire/Reich

- 2364 \* **1872 1/2gr violet, Small Shield**, o.g., lightly hinged, beautifully bright & fresh, **Very Fine**. Michel No. 1.  
Scott No. 1 ..... \$200.
- 2365 \* **1872 1/2gr orange yellow, Small Shield**, o.g., hinged, fresh, F.-V.F.; signed Engel, with his 1966 certificate. Michel No. 14; DM3,000 (\$1,417).  
Scott No. 3a ..... \$1,100.
- 2366 \* **1872 5gr bistre, Small Shield**, o.g., lightly hinged, fresh, **Fine**; signed A. Dena. Michel No. 6; DM1,800 (\$850).  
Scott No. 6 ..... \$550.
- 2367 \* **1872 1kr green, Small Shield**, o.g., lightly hinged, very bright and fresh, F.-V.F.; with 1979 Hennies certificate. Michel No. 7; DM1,700 (\$803).  
Scott No. 7 ..... \$525.
- 2368 \* **1872 18kr bistre, Small Shield**, o.g., barest trace of hinge, fresh color, F.-V.F.; signed A. Dena. Michel No. 11; DM1,300 (\$614).  
Scott No. 11 ..... \$475.
- 2369 \* **1872 30gr ultramarine & 30gr dull gray blue**, full o.g., one lightly hinged, nicely centered, **Very Fine**. Michel No. 13.  
Scott No. 13 ..... \$500.
- 2370 o **1872 30gr blue**, shallow hinge thin, Berlin pen cancel, **Very Fine appearance**. Michel No. 13 (no photo).  
Scott No. 13 ..... \$475.
- 2371 \* **1872 1kr blue green, Large Shield**, o.g., **Very Fine**; with 1989 Sommer certificate. Michel No. 23b; DM1,300 (\$614).  
Scott No. 21a ..... \$375.





2351



2358



2361

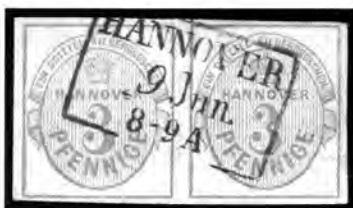

2352



Ex 2354



2356



2357



2359



2360



2364



2365



2366



2367



2368



Ex 2369



2371



2372



2373



- 2375 \* 1875 2m purple, o.g., very lightly hinged, precision centering amid well evenly balanced margins, rich color and beautifully fresh, **Extremely Fine**, a fantastic gem; signed. Michel No. 37a.  
Scott No. 36a . . . . . \$350.

- 2372 \* 1872 2kr orange, Large Shield, o.g., lightly hinged, very bright and fresh, F.-V.F., ; signed A. Diena. Michel No. 24; DM1,300 (\$614).  
Scott No. 22 . . . . . \$450.

- 2373 \* 1872 9kr red brown, Large Shield, o.g., lightly hinged, fresh color, outstandingly well centered, **Extremely Fine and choice**, ; with 1978 Hennies certificate. Michel No. 27a; DM800 (\$378).  
Scott No. 25 . . . . . \$300.



- 2374 \* 1877 50pf slate green, "Pfennige", o.g., very lightly hinged, well centered amid large margins, strong color, **Very Fine and choice**, an attractive example of this scarce stamp; signed. Michel No. 38a.  
Scott No. 35 . . . . . \$1,400.



2376



2378

- 2376 \*\* 1898 25pf red orange, o.g., never hinged, **Very Fine**, ; signed Zenker. Michel No. 49ba; DM650 (\$307).  
Scott No. 50 var.

- 2377 \*\* 1890 50pf chocolate, o.g., never hinged, **Very Fine**, ; signed Zenker. Scott No. 51 (no photo).  
Michel No. 50d . . . . . DM300 (\$142).

- 2378 \* 1900 5m slate & carmine, type II, o.g., lightly hinged, fresh, **Very Fine**. Michel No. 66 II.  
Scott No. 65A . . . . . \$350.

## The "Vineta" Provisional



- 2379 ☒ 1901, 3pf on half of 5pf green, the "Vineta" Provisional, horizontal pair, paying the less common postcard rate to Schwerin, Mecklenburg, tied by "Kais. Deutsche Marine Schiffspost No. 1, 4/23/01" cds with second strike alongside on picture postcard, receiving postmark "Schwerin, Mecklb./14.5.01" cds below, **Very Fine**, a magnificent and rare usage of this German Empire provisional rarity; with 1983 H. Bothe certificate, signed Star and Bothe. Michel No. 67; DM80,000 (\$37,800).  
Scott No. 65B.

*In April 1901, the German cruiser Vineta anchored in New Orleans during its tour of the Americas. The vessel experienced a shortage of 3 pfennig stamps (the rate for printed matter to Germany) due to the demand for this franking on the occasion of the Kaiser's birthday. The purser, with the ship commander's approval, surcharged and bisected 300 5 pfennig stamps of the 1900 Germania issue.*

*The usage here is a far less common example of this provisional paying the postcard rate, rather than the printed matter rate, to Germany. On the reverse is a photo of the church in Pernambuco (now Recife), Brazil where the Vineta had stopped previously on its tour.*

- |   |   |
|---|---|
| <p>2380 * 1902 2pf-80pf Germania issue complete, o.g., very lightly hinged, all beautifully centered and fresh, an <b>Extremely Fine set</b>. Michel Nos. 68-77.<br/>Scott Nos. 65C-74 . . . . . \$501.</p> <p>2381 ** 1916 1m carmine rose, wartime printing, perf holes 26:17, o.g., never hinged, fresh colors, immaculate in every respect, <b>Very Fine</b>, the Scott price is for hinged, Michel for never hinged (Scott shows a 3½x premium for the n.h. set, Michel about 4x). Scott No. 92a; \$100.<br/>Michel No. 94A II . . . . . DM1,500 (\$709).</p> <p>2382 ** 1905-19 2m bright blue, o.g., never hinged, <b>Very Fine</b>, ; signed Jäschke. Scott No. 93b.<br/>Michel No. 95A II . . . . . DM850 (\$402).</p> <p>2383 ** 1905 3m violet gray, peacetime printing, perf holes 26:17, o.g., never hinged, <b>Very Fine and rare</b>, ; signed Hochstädter. Scott No. 94 var.<br/>Michel No. 96A Ib . . . . . DM550 (\$260).</p> | <p>2384 o 1905-19 5m slate &amp; carmine, two cds's, F.-V.F., ; signed Oechsner. Michel No. 97A II; DM260 (\$123) (no photo).<br/>Scott No. 95b . . . . . \$275.</p> <p>2385 o 1920 2.50mk deep purple, cds's, <b>Very Fine</b>. Scott No. 114 var.<br/>Michel No. 115d . . . . . DM400 (\$189).</p> <p>2386 o 1920 2.50mk on 2mk lilac rose, two cds's, <b>Very Fine</b>, ; signed Bechtold. Michel No. 118b; DM550 (\$260).<br/>Scott No. 117 . . . . . \$250.</p> <p>2387 ** 1920 20pf dark blue green, o.g., never hinged, <b>Extremely Fine</b>, ; signed Oechsner. Scott No. 121 var. (no photo).<br/>Michel No. 143c . . . . . DM300 (\$142).</p> <p>2388 o 1920 20pf dark blue green, Plon 10.6.1922 cds, <b>Very Fine</b>, ; signed Infla Berlin. Scott No. 121 var. (no photo).<br/>Michel No. 143c . . . . . DM250 (\$118).</p> <p>2389 o 1920 40pf dull red, lightly cancelled, <b>Very Fine</b>. Scott No. 124 var.<br/>Michel No. 145F . . . . . DM350 (\$165).</p> |
|---|---|



Ex 2380



2381



2382



2383



2392



2385



2386



2389



2390



2391



2395



Ex 2398

- 2390 o 1922 75pf rose lilac, two cds's, Very Fine and rare, ; signed Bechtold. Scott No. 169 var. Michel No. 197b . . . . . DM400 (\$189).
- 2391 o 1922-23 5000mk blackish green, light cds's, Very Fine, ; signed Oechsner, Scott No. 208 var. Michel No. 256d . . . . . DM400 (\$189).
- 2392 o 1922 1½mk light lilac rose, light boxed cancel, Very Fine and rare, ; signed Infla Berlin. Scott No. 212 var. Michel No. 199b . . . . . DM600 (\$283).
- 2393 ☒ 1923 inflation cover, franked with 800,000m (x10), 1,000,000m (x2) and 10,000,000m (x9). Minor cover corner nick, F.-V.F., ; signed Peschl. Michel Nos. 305 etc (no photo). Scott Nos. 261 etc . . . . . Estimate \$75-100.



- 2394 o 1923 50,000,000,000m blue & deep blue, light Stuttgart postmark, Very Fine and rare, ; signed Infla Berlin. Michel No. 330B; DM1,800 (\$850). Scott No. 309 . . . . . \$450.

- 2395 o 1923 5mlrd on 2,000,000m violet, two light cds's, Very Fine, ; signed Infla Berlin. Michel No. 332a; DM350 (\$165). Scott No. 311 . . . . . \$140.
- 2396 o 1923 5 milliard m on 10 million m red, rouletted, cds's, two blunt perfs at left, otherwise Very Fine, rare; signed Bechtold. Michel Nos. 334B; DM525 (\$248) (no photo). Scott Nos. 319 . . . . . \$200.
- 2397 °/o 1923 3pf brown, major misperf, corner margin block of 6, o.g., never hinged, vertical creases, otherwise Fine, (no photo). Scott No. 323 . . . . . Estimate \$200-300.
- 2398 \*\* 1924 3pf-50pf German Eagle, o.g., never hinged, fresh, Very Fine, ; 40pf & 50pf signed Schlegel. Michel Nos. 355-361; DM750 (\$354). Scott Nos. 330-336 . . . . . \$250.



Ex 2399

- 2399 \*\* 1926-27 Famous Germans definitive set complete, o.g., never hinged, 50pf light corner crease (DM325), Very Fine, a rare never hinged set. Michel Nos. 385-397; DM2,500 (\$1,181). Scott Nos. 351-362, 353b . . . . . \$1,000.



- 2400 o 1928-32 8pf dark green, horiz. watermark, neat Wiesbaden cds, Very Fine and scarce, signed Schlegel. Scott No. 370 var.  
Michel No. 412Y . . . . . DM380 (\$180).

- 2401 \*\* 1932 Hindenburg set complete, o.g., never hinged, Very Fine. Michel Nos. 467-473; DM350 (\$165).  
Scott Nos. 391-397 . . . . . \$136.



Ex 2402

- 2402 \*\* 1933 Hindenburg set complete, watermarked Network, o.g., never hinged (rare), Very Fine, a lovely set in this choice condition. Michel Nos. 482-495; DM2,700 (\$1,276).  
Scott Nos. 401-414 . . . . . \$1,090.

- 2403 o 1923 Rhine & Ruhr Help set complete, cds's, F.-V.F. Michel Nos. 258-260; DM350 (\$165).  
Scott Nos. B5-7 . . . . . \$151.

- 2404 \*\* 1926 5pf-50pf Nothilfe set complete, o.g., never hinged, Very Fine. Michel Nos. 398-401; DM500 (\$236).  
Scott Nos. B15-18 . . . . . \$190.

- 2405 \*\* 1928 Nothilfe set complete, o.g., never hinged, Very Fine. Michel Nos. 425-429; DM550 (\$260).  
Scott Nos. B23-27 . . . . . \$195.

- 2406 \*\* 1929 Nothilfe set complete, o.g., never hinged, Very Fine. Michel Nos. 430-434; DM525 (\$248).  
Scott Nos. B28-32 . . . . . \$190.

- 2407 \*\* 1930 IPOSTA souvenir sheet, o.g., never hinged, trivial thin in selva, otherwise Very Fine. Michel No. Block 1; DM3,000 (\$1,417).  
Scott No. B33 . . . . . \$850.

- 2408 o 1930 IPOSTA souvenir sheet, tied on piece by commemorative cancel, defect in selva, otherwise Very Fine. Michel No. Block 1; DM3,800 (\$1,795).  
Scott No. B33 . . . . . \$1,000.



Ex 2409

- 2409 \*\* 1933 Wagner set complete, o.g., never hinged, Fresh and Very Fine, a rare never hinged set. Michel Nos. 499-507; DM4,500 (\$2,126).  
Scott Nos. B49-57 . . . . . \$1,500.

- 2410 \* 1933 20pf+10pf Wagner, perf 14x13, o.g., lightly hinged, Very Fine, signed Bühler. Michel No. 505B; DM300 (\$142) (no photo).  
Scott No. B55a . . . . . \$150.

- 2411 o 1933 20pf+10pf Wagner, perf 14x13, neat cancel, Very Fine. Michel No. 505B; DM275 (\$130) (no photo).  
Scott No. B55a . . . . . \$95.

- 2412 \*\* 1933 Nothilfe souvenir sheet, o.g., never hinged, Very Fine, rare in this choice never hinged condition; signed Schlegel. Michel No. Block 2; DM15,000 (\$7,087).  
Scott No. B58 . . . . . \$3,500.

- 2413 o 1933 Nothilfe souvenir sheet, neat Berlin cds's, perfs separations & crease in selva, Very Fine, with 1997 Schlegel certificate. Michel No. Block 2; DM25,000 (\$11,812).  
Scott No. B58 . . . . . \$5,000.

- 2414 \*\* 1934 Nothilfe set complete, o.g., never hinged, Very Fine. Michel Nos. 556-564; DM1,200 (\$567).  
Scott Nos. B59-B67 . . . . . \$400.

- 2415 o 1934 Nothilfe set complete, nice cancels, Very Fine. Michel Nos. 556-564; DM325 (\$154) (no photo).  
Scott Nos. B59-B67 . . . . . \$125.

- 2416 \*\* 1935 OSTROPA souvenir sheet, o.g., never hinged, Extremely Fine, a very rare n.h. sheet. Michel No. Block 3; DM2,400 for no gum (\$1,134).  
Scott No. B68 . . . . . \$750 for no gum.

- 2417 o 1935 OSTROPA souvenir sheet, commemorative cancel, Extremely Fine. Michel No. Block 3; DM2,000 (\$945).  
Scott No. B68 . . . . . \$700.

- 2418 \*\* 1937 Hitler souvenir sheet, rouletted, o.g., never hinged, Very Fine. Michel No. Block 9; DM600 (\$283) (no photo).  
Scott No. B104 . . . . . \$190.

- 2419 o 1937 Brown Ribbon souvenir sheet, neatly canceled, Very Fine. Michel No. Block 10; DM300 (\$142) (no photo).  
Scott No. B105 . . . . . \$110.

- 2420 \*\* 1938 Brown Ribbon, o.g., never hinged, Extremely Fine. Michel No. 671y; DM325 (\$154) (no photo).  
Scott No. B119 . . . . . \$125.

## Germany - Airmail

- 2421 \*\* 1912 10pf-30pf Rhine-Main semi-official airmail, o.g., never hinged, F.-V.F.  
Michel Nos. I-III . . . . . DM400 (\$189).

- 2422 o 1912 30pf Rhine-Main semi-official airmail, lightly cancelled, Fine, (no photo).  
Michel No. III . . . . . DM250 (\$118).

- 2423 ☒ 1912 30pf Rhine-Main semi-official airmail, three singles tied by Darmstadt special cancels on an official flight post card (without message on reverse), with the usual additional franking by 5pf Germania, Very Fine.  
Michel No. III . . . . . Estimate \$150-200.

- 2424 \* 1912 1m on 10pf "Gelber Hund", neat airmail cancel, Very Fine, (no photo).  
Michel No. IV . . . . . DM450 (\$213).



2400



Ex 2401



Ex 2403



Ex 2404



Ex 2405



2408



2407



2412



Ex 2406



Ex 2414



Ex 2421



2423



2413



2416



2417



Ex 2425



Ex 2426

2425 \* 1912 10pf-20pf "Gelber Hund", full o.g., Fresh and Very Fine, ; signed Sieger.  
Michel Nos. V-VI . . . . . DM2,250 (\$1,063).

2426 \* 1912 10pf-20pf "Gelber Hund", o.g., lightly hinged, Very Fine, signed Bloch.  
Michel Nos. V-VI . . . . . DM2,250 (\$1,063).

- 2427 \*\* 1912 20pf "Gelber Hund", o.g., never hinged, F.-V.F., (no photo).  
Michel No. VI . . . . . DM300 (\$142).
- 2428 o 1923 5m-200m Dove airmail complete, light cancels, Very Fine. Michel Nos. 263-267; DM300 (\$142) (no photo).  
Scott Nos. C15-C19 . . . . . \$134.



- 2429 \*\* 1924 Dove airmail complete, o.g., never hinged (rare), F.-V.F. Michel Nos. 344X-350; DM3,500 (\$1,654).  
Scott Nos. C20-C26 . . . . . \$1,400.
- 2430 o 1924 Dove airmail complete, mostly light cancels, Very Fine. Michel Nos. 344X-350; DM800 (\$378).  
Scott Nos. C20-C26 . . . . . \$249.
- 2431 \* 1926 Eagle airmail complete, o.g., lightly hinged, Very Fine. Michel Nos. 378-384; DM320 (\$151).  
Scott Nos. C27-C34 . . . . . \$156.
- 2432 o 1926 Eagle airmail complete, neat cancels, Very Fine, a nice used set. Michel Nos. 378-384; DM330 (\$156) (no photo).  
Scott Nos. C27-C34 . . . . . \$130.
- 2433 \*\* 1926 20pf Eagle airmail, booklet pane of 4, o.g., never hinged, F.-V.F. Michel No. HB49; DM325 (\$154) (no photo).  
Scott No. C30b . . . . . \$110.
- 2434 \*\* 1926 20pf Eagle airmail, booklet pane of 5, o.g., never hinged, F.-V.F. Michel No. HB47; DM1,100 (\$520).  
Scott No. C30c . . . . . \$300.
- 2435 \*\* 1928 2m Zeppelin, o.g., never hinged, Very Fine, ; signed Schlegel. Scott No. C36.  
Michel No. 423Y . . . . . DM650 (\$307).
- 2436 \*\* 1928 4m Zeppelin, o.g., never hinged, Very Fine, ; signed Schlegel. Scott No. C37.  
Michel No. 424Y . . . . . DM650 (\$307).
- 2437 \* 1930 So. America Flight Zeppelins complete, o.g., lightly hinged, F.-V.F. Michel Nos. 438-439; DM1,400 (\$661).  
Scott Nos. C38-C39 . . . . . \$450.
- 2438 \* 1930 2m So. America Flight Zeppelin, o.g., lightly hinged, Extremely Fine. Michel No. 438Y; DM700 (\$331).  
Scott No. C38 . . . . . \$250.
- 2439 o 1930 2m So. America Flight Zeppelin, neat Friedrichshafen eds, Very Fine. Michel No. 438; DM900 (\$425).  
Scott No. C38 . . . . . \$350.
- 2440 \*\* 1930 4m So. America Flight Zeppelin, watermark upright, o.g., never hinged, Extremely Fine, ; with 1997 Oechsner certificate. Scott No. C39 var.  
Michel No. 439X . . . . . DM3,800 (\$1,795).
- 2441 \* 1930 4m So. America Flight Zeppelin, o.g., lightly hinged, Very Fine. Michel No. 439; DM700 (\$331).  
Scott No. C39 . . . . . \$275.

- 2442 \*\* 1931 Polar Flight Zeppelins complete, o.g., never hinged, trace of gum toning, Very Fine. Michel Nos. 456-458; DM8,500 (\$4,016).  
Scott Nos. C40-C42 . . . . . \$3,200.
- 2443 \* 1931 Polar Flight Zeppelins complete, o.g., hinged, F.-V.F. Michel Nos. 456-458; DM2,000 (\$945).  
Scott Nos. C40-C42 . . . . . \$700.
- 2444 \* 1931 Polar Flight Zeppelins complete, o.g., hinged, F.-V.F. Michel Nos. 456-458; DM2,000 (\$945).  
Scott Nos. C40-C42 . . . . . \$700.
- 2445 \*\* 1931 1m Polar Flight Zeppelin, o.g., never hinged, well centered, beautifully bright & fresh, Very Fine and choice, ; with 2000 Schlegel certificate. Michel No. 456.  
Scott No. C40 . . . . . \$550.



- 2446 o 1931 4m Polar Flight Zeppelin, light corner cancel, Very Fine. Michel No. 458; DM1,900 (\$898).  
Scott No. C42 . . . . . \$675.
- 2447 \* 1933 Chicago Flight Zeppelins complete, o.g., lightly hinged, fresh and well centered, Very Fine. Michel Nos. 496-498; DM2,400 (\$1,134).  
Scott Nos. C43-C45 . . . . . \$720.



Ex 2448

- 2448 o 1933 Chicago Flight Zeppelins complete, neat cancels, Very Fine, a rare used set. Michel Nos. 496-498; DM2,000 (\$945).  
Scott Nos. C43-C45 . . . . . \$730.
- 2449 \*\* 1933 2m Chicago Flight Zeppelin, o.g., never hinged, Very Fine, a choice single. Scott No. C44; \$60 for hinged.  
Michel No. 497 . . . . . DM600 (\$283).
- 2450 \*\* 1934 airmail set complete, o.g., never hinged (rare), Very Fine. Michel Nos. 529x-539x; DM1,500 (\$709).  
Scott Nos. C46-C56 . . . . . \$475.
- 2451 \*\* 1934 airmail set complete, horizontal gum ridges, o.g., never hinged (25pf tiny dist. spot, DM100), F.-V.F., ; signed Schlegel. Scott Nos. C46-C56 vars.  
Michel Nos. 529y-539y . . . . . DM1,285 (\$607).





Ex 2431

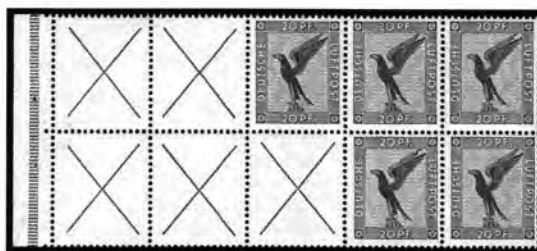

2434



2435



2436



Ex 2437



2438



2439



2440



2441



Ex 2442



Ex 2443



Ex 2444



2445



Ex 2447



2449



Ex 2450



Ex 2451



2455





2458



2452

## Germany - Officials

- 2452  1874 black on yellow Official Label, on 1876 cover from Erfurt, Extremely Fine.  
Michel No. 1 . . . . . DM1,000 (\$472).

- 2453  1874 Railway Official label, used on an 1875 folded letter from Magdeburg. Cover corner snipped at bottom left, F.V.F., (no photo).  
Michel No. 1 . . . . . Estimate \$150-200.



- 2454 o 1921 10pf orange, fresh, light 4.11.1922 cds, Very Fine, a rare used stamp; signed Infla Berlin. Michel No. 65; DM1,100 (\$520).  
Scott No. O3 . . . . . \$350.
- 2455 o 1923 20m red lilac Official, horiz. watermark, 1923 cds, Very Fine, ; signed Oechsner. Michel No. 75Y; DM400 (\$189).  
Scott No. O22 var.
- 2456 o 1923 40m yellow green Official, bold cds, Very Fine, ; signed Infla Berlin. Scott No. O24 var. (no photo).  
Michel No. 77b . . . . . DM220 (\$104).
- 2457  1923 Official inflation cover with a small truckload of frankings, including 20,000m (x50), 100,000m (x8) and 250,000m (x4), F.V.F. Michel Nos. 90,92,93 (no photo).  
Scott Nos. O30,O31,O32 . . . . . Estimate \$75-100.
- 2458 o 1923 800th m on 30pf Official, Lozenge watermark, light town cancel, Very Fine and rare, ; signed Oechsner. Michel No. 95Y; DM750 (\$354).  
Scott No. O33 . . . . . \$150.
- 2459 o 1923 100mil mk Official, light cds, Very Fine and rare, ; signed Peschl. Michel No. 82; DM400 (\$189).  
Scott No. O40 . . . . . \$175.
- 2460 o 1923 2mlrd mk Official, bold cds, Very Fine and rare, ; signed Oechsner. Michel No. 84; DM300 (\$142) (no photo).  
Scott No. O42 . . . . . \$125.
- 2461 o 1923 5mlrd mk Official, neat cds, Very Fine and rare, ; signed Infla Berlin. Michel No. 85; DM230 (\$109) (no photo).  
Scott No. O43 . . . . . \$100.
- 2462 o 1923 10mlrd mk Official, neat light cds, Very Fine and rare, ; signed Infla Berlin. Michel No. 86; DM400 (\$189).  
Scott No. O44 . . . . . \$150.
- 2463 o 1923 20mlrd mk Official, light cds's, Very Fine and rare, ; signed Peschl. Michel No. 87; DM400 (\$189).  
Scott No. O45 . . . . . \$175.
- 2464 o 1923 50mlrd mk Official, neat cds, Fresh and Very Fine, ; signed Bechtold. Michel No. 88; DM575 (\$272).  
Scott No. O46 . . . . . \$250.

## German Offices Abroad



- 2465 \*\* German Offices in China, 1898 5pf on 10pf carmine, 56 degree overprint, o.g., never hinged, bright color, fresh & pristine, Very Fine and choice, an immaculate example of this very scarce stamp in never hinged condition; signed twice.  
Michel No. 7 IIa.  
Scott No. 16 . . . . . \$550 for hinged.
- 2466 ° German Offices in China, 1901 5m slate & carmine, type I, o.g., lightly hinged, F.V.F. Michel No. 27 I; DM1,200 (\$567).  
Scott No. 36 . . . . . \$450.
- 2467  German Offices in China, 1906 registered postal card from Tientsin to Switzerland, 2e card uprated with 2e (2) and 40e adhesives, with the rare Schanghai registry etiquette overprinted with handstamp for use in Tientsin, Basel receiving cds on reverse, Very Fine and attractive. Michel Nos. P14, 29, 33.  
Scott Nos. 38, 42 . . . . . Estimate \$100-150.
- The German post office at Schanghai was open for only 13 months. A very small number of its registry etiquettes were handstamped for provisional use in Tientsin.*
- 2468 o German Offices in Morocco, 1900 6p25c on 5m slate & carmine, type I, fresh and well centered, neat Tanger cds's, Very Fine. Michel No. 19 I; DM1,400 (\$661).  
Scott No. 19 . . . . . \$500.
- 2469 o German Offices in Morocco, 1900 6p25c on 5m slate & carmine, type II, neat Tanger cds's, Very Fine, ; signed. Michel No. 19 II.  
Scott No. 19A . . . . . \$325.
- 2470 \* German Offices in Morocco, 1905 3c-6p25c overprints on 3pf-5m complete, o.g., lightly hinged, Fresh and Very Fine, a lovely set; better values signed. Michel Nos. 21-33.  
Scott Nos. 20-32 . . . . . \$515.
- 2471 ° German Offices in Morocco, 1906-11 3c on 3pf-6p25c on 5m overprints, (missing 30c on 25pf & 60c on 50pf for complete set), o.g., lightly hinged, Fresh and Very Fine. Michel Nos. 34//45.  
Scott Nos. 33//44 . . . . . \$591.
- 2472 ° German Offices in the Turkish Empire, 1884 1½pi on 25pf & 2½pi on 50pf high values, o.g., lightly hinged, Fresh and Very Fine, signed twice.  
Scott Nos. 5-6 . . . . . \$300.
- 2473 ° German Offices in the Turkish Empire, 1903-05 10pi on 2m & 25pi on 5m high values, o.g., lightly hinged, nicely centered with deep colors, Very Fine, ; signed.  
Scott Nos. 29-30 . . . . . \$475.
- 2474 ° German Offices in the Turkish Empire, 1905 10pa-25pi surcharged set, (missing 10pi on 2m for complete set), o.g., lightly hinged, fresh, Very Fine.  
Scott Nos. 31-39,41-42 . . . . . \$500.



2459



2462



2463



2464



2466



2468



2467



2469



Ex 2470



Ex 2471



Ex 2472



Ex 2473



Ex 2474



2475

- 2475 \*\* German Offices in the Turkish Empire, 1905, 25pi on 5m slate & carmine, left margin single, o.g., never hinged, beautifully centered, bright colors, Fresh and Extremely Fine, wonderfully choice in such pristine never hinged condition. Michel No. 35a; DM1,300 (\$614). Scott No. 42 . . . . . \$250 for hinged.

### German Colonies



2476



2477

- 2476 \* Caroline Islands, 1899 3pf light brown, 48 degree overprint, o.g., barest trace of hinge, nicely centered, bright color, Fresh and F.-V.F., Michel No. 1 l. Scott No. 1a . . . . . \$525.
- 2477 \* Caroline Islands, 1899 5pf green, 48 degree overprint, o.g., very lightly hinged, Fresh and Fine, scarce. Michel No. 2 l. Scott No. 2a . . . . . \$625.



2478



2479

- 2478 \* Caroline Islands, 1899 25pf orange, 48 degree overprint, o.g., very lightly hinged, bright color, Fresh and F.-V.F., a lovely example of this scarce stamp; signed three times. Michel No. 5 l. Scott No. 5a . . . . . \$1,500.
- 2479 \* Caroline Islands, 1899 50pf red brown, 48 degree overprint, o.g., well centered, Fresh and Very Fine, choice. Michel No. 6 l. Scott No. 6a . . . . . \$900.





- 2480 ☒ Caroline Islands, 1901 10pf carmine, tied by scarce 1912 manuscript cancel on a cover from Truk to Ponape. Some cover toning, otherwise Fine, ; with 1976 R.P.S. certificate. Michel No. 9.  
Scott No. 9 . . . . . Estimate \$300-400.
- 2481 \* German South West Africa, 1897 3pf-50pf overprinted set complete, with additional 3pf yellow brown shade, o.g., lightly hinged, Fresh and Very Fine, many signed.  
Scott Nos. 1-6, 1a . . . . . \$722.
- 2482 \* German South West Africa, 1898 3pf-50pf overprinted set complete, 3pf yellow brown shade, o.g., lightly hinged, all well centered with bright colors, Fresh and Very Fine, a choice set; 25pf signed A. Diena.  
Scott Nos. 7b-12 . . . . . \$364.
- 2483 \* Kiautschou, 1901 3pf-5m Yacht set complete, o.g., lightly hinged, all bright & fresh, a Very Fine set, ; 5m signed Ebel. Michel Nos. 5-17.  
Scott Nos. 10-22 . . . . . \$468.
- 2484 \* Kiautschou, 1905 1c-\$2½ Yacht set complete, o.g., lightly hinged, \$2½ with barest trace of hinge (appears never hinged), all beautifully centered, bright & wonderfully fresh, Extremely Fine, an exceptional set; \$1½ & \$2½ signed A. Diena and Brun. Michel Nos. 18-27.  
Scott Nos. 23-32 . . . . . \$2,289.
- 2485 ☒ Kiautschou, 1898 10pf carmine postal card, "Nur Für Marine-Schiffsposten" overprint (= for Naval Ship Mail only), used with Tsintanfort cds to Kiel, Germany and then forwarded all over the map (an additional address label is enclosed), F.V.F., "well traveled" puts it mildly.  
Estimate . . . . . \$200-300.
- 2486 \* Marshall Islands, 1897 3pf-50pf overprints complete, Berlin printing, o.g., lightly hinged, all well centered with bright colors, a Very Fine set, ; 3pf & 5pf signed A. Diena. Michel Nos. 1-6 II.  
Scott Nos. 1-6 . . . . . \$530.
- 2487 o Samoa, 1888 50pf olive gray of Germany, used in Samoa, block of 4, Apia/Kaiserl. Deutsche Postagentur cds's, top two stamps with defects, otherwise F.V.F.  
Michel No. 44b . . . . . DM800 (\$378).

- 2488 ☒ Samoa, 1900 2m + 3m + 5m Yachts, each tied by Apia cds on a separate single-franked matching 1906 registered cover to Germany, Very Fine. Michel Nos. 17-19.  
Scott Nos. 67-69 . . . . . Estimate \$750-1,000.
- 2489 \* Samoa, 1900 3m black violet, Salelavalu cds's, couple faintly toned perf tips, otherwise Fine, the town cancel is very scarce, ex-Powell. Michel No. 18.  
Scott No. 68 . . . . . Estimate \$150-200.
- 2490 \* ☒ Samoa, 1901 10pf+10pf carmine Paid Reply Postal Card, format 1, border II + IV, unsevered pair, unused, immaculate and very scarce, Very Fine, (no photo).  
Estimate . . . . . \$200-300.
- 2491 ☒ Samoa, 1901 10pf+10pf carmine Paid Reply Postal Card, format 1, border II + IV, unsevered pair, used to Vienna in 1911 (reply side unused), Very Fine.  
Estimate . . . . . \$400-600.



- 2492 ☒ Samoa, 1901 10pf+10pf carmine Paid Reply Postal Card, unseparated, used in 1902 to Wiesbaden, Germany, with Apia cds on the outgoing card (return card addressed but uncanceled), Very Fine.  
Estimate . . . . . \$300-400.



Ex 2481



Ex 2482



Ex 2483



Ex 2484



2489



Ex 2486



2487



2485



2491



2496

### German Plebiscite Areas



- 2493 \* Marienwerder, 1920 50pf violet & black on buff, o.g., fresh, Very Fine.  
Scott No. 28 ..... \$325.



Ex 2494

- 2494 \*\* Schleswig, 1920 2 1/2 pf-10m "C.I.S." Officials complete, o.g., never hinged (rare thus), all bright & fresh, Very Fine and rare, a beautiful set and exceptionally rare in never hinged condition; all signed Dr. Gertel, mark values with 1972 Hoffman-Giesecke certificate and signed. Scott Nos. O1-O14; \$1,735 for hinged.  
Michel Nos. 1-14 ..... DM10,000 (\$4,725).

### Germany - Danzig



- 2495 \*\* 1920 5m slate & carmine, perf holes 26:17, o.g., never hinged, fresh and well centered, Very Fine. Scott No. 15 var.  
Michel No. 15A ..... DM13,000 (\$6,142).

- 2496 \* 1920m 2m on 35pf red brown, gray burelage with points up, o.g., barest trace of hinge, bright and P.O. fresh, Very Fine and choice.  
Scott No. 27a ..... \$225.



Ex 2497

- 2497 \*/\*\* 1920 2pf-2m Germania overprint issue complete, o.g., high values never hinged, well centered overall, all fresh, a Very Fine set, a very scarce and choice complete set, cataloged for hinged; with 1971 A. Diena certificate, many signed including better top values A. Diena and Richter.  
Scott Nos. 31-48 ..... \$3,659.

- 2498 o 1939 3rpf-2rm Overprints, neat cds's. **Very Fine**. Michel Nos. 716-729; DM400 (\$189).  
Scott Nos. 241-254 ..... \$121.
- 2499 ☒ 1932 Luposta set complete, tied by Exhibition cancels on a flown 1932 Zeppelin flight post card, with German "Buy Danzig" propaganda ad on reverse, **Very Fine**. Michel Nos. 231-235, Sieger Nos. 170B.  
Scott Nos. C31-C35 ..... Estimate \$150-200.
- 2500 \* Memel, 1923 15c on 50m-60c on 500m Overprints complete, o.g., lightly hinged, nicely centered overall, fresh, a **Very Fine** set, ; all signed Diena, A.  
Scott Nos. N83-N86 ..... \$825.

## Germany - Saar

- 2501 \* 1920 2pf Germania, overprint type II, o.g., lightly hinged, well centered, fresh, **Very Fine**, a scarce stamp; signed Bloch and others. Scott No. 1 var.  
Michel No. III ..... DM425 (\$201).



Ex 2502

- 2502 \*\* 1920 5m & 10m Saar overprints, o.g., never hinged, fresh, F.-V.F., ; signed Ebel. Scott Nos. 38-39; \$875 for hinged.  
Michel Nos. 30-31 ..... DM5,800 (\$2,740).
- 2503 \*/\*\* 1928 Volkshilfe set complete, o.g., lightly hinged, top margin single 10f+10f never hinged, all bright & fresh, **Very Fine**, 10f+10f cataloged for hinged. Michel Nos. 128-134.  
Scott Nos. B9-B15 ..... \$419.
- 2504 \* 1931 December Volkshilfe set complete, neat cds's, **Very Fine**. Michel Nos. 151-157; DM1,700 (\$803).  
Scott Nos. B30-B36 ..... \$560.
- 2505 o 1932 Volkshilfe set complete, each with neat Saarbrücken cds, **Very Fine**. Michel Nos. 161-167; DM1,800 (\$850).  
Scott Nos. B37-B43 ..... \$545.
- 2506 \* 1948 Flood Relief souvenir sheet, neat 1948 cds's, some minor ink offset on reverse, otherwise **Very Fine**. Michel No. Block 1; DM7,000 (\$3,307).  
Scott No. B64a ..... \$2,000.
- 2507 \* 1948 Flood Relief airmail souvenir sheet, neat 1948 cds (full o.g.), **Very Fine**. Michel No. Block 2; DM5,000 (\$2,362).  
Scott No. CB1a ..... \$1,500.

## German World War I and II Occupations

- 2508 \*\* German WW1 Occup. of Poland/Sosnowice, 1916 3k dark carmine Local Post, complete sheet of 42, o.g., never hinged, minor wrinkling in selva, **Very Fine** and scarce, (no photo).  
Michel No. 5 ..... DM7,140 as singles (\$3,374).

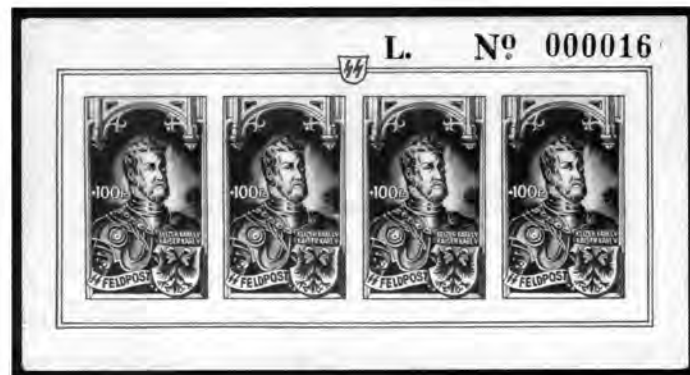

Ex 2509

- 2509 \*\* German WW2 Occup. of Belgium, 1943 5fr-100fr Portrait souvenir sheets, imperf, series #000016, o.g., never hinged, some small faults, still **Very Fine**, a very rare set of souvenir sheets.  
Michel Nos. IX-XIV; ..... DM15,000 (\$7,087)



Ex 2510

- 2510 \*\* German WW2 Occup. of Belgium, 1943 10f-50f Soldier & Plane issue complete, miniature sheets of 4, o.g., never hinged, **Fresh** and **Very Fine**, a scarce set of sheets.  
Michel Nos. XV-XX ..... DM9,700 (\$4,583).



Ex 2511

- 2511 \*\* German WW2 Occup. of Bohemia & Moravia/Mährisch-Ostau, 1939 5h-10k overprinted issue complete, o.g., never hinged, including second 10h on parchment paper (Michel #2X), **Fresh** and **Very Fine**, ; all signed numerous times including Dr. Dub and Mahr.  
Michel Nos. 1-19 ..... DM2,410 (\$1,139).





Ex 2498



Ex 2500



2501



Ex 2505



Ex 2504



2499

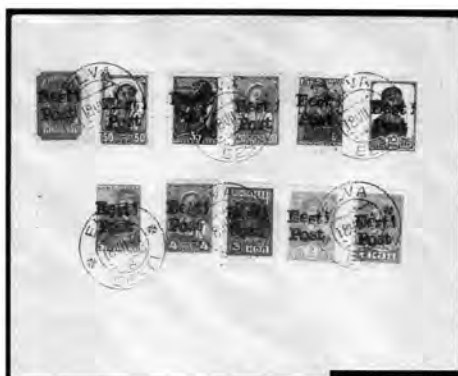

2513



2514



Ex 2503



2506



2507



2515



Ex 2512

- 2512 \*\* German WW2 Occup. of Bohemia & Moravia/Mährisch-Ostau, 1939 50h-20k overprinted issue complete, o.g., never hinged, all well centered. Fresh and Very Fine, a choice and rare set; all signed numerous times including Dr. Dub and Mahr.  
Michel Nos. 20-27 . . . . . DM6,500 (\$3,071).

- 2513 ☒ German WW2 Occup. of Estonia/Elwa, 1941 1k-60k Soviet Worker issues overprinted, 11 different values tied by "Elwa/Eesti Post/18VII41" cds's on an unaddressed cover, Very Fine, quite scarce; signed Eo Vaher, with 1985 Estonian Philatelic Society certificate.  
Michel Nos. 1-11 . . . . . DM10,050 (\$4,749).
- 2514 ☒ German WW2 Occup. of Estonia/Elwa, 1941 3r-5r Soviet Lenin issues overprinted, 2 different values tied by "Elwa/Eesti Post/18VII41" cds's on an unaddressed cover, Very Fine, quite scarce; signed Eo Vaher, with 1985 Estonian Philatelic Society certificate.  
Michel Nos. 12,13 . . . . . DM8,500 (\$4,016).
- 2515 ☒ German WW2 Occup. of Estonia/Elwa, 1941 30k-1r Soviet commemorative issues overprinted, 4 different values tied by "Elwa/Eesti Post/18VII41" cds's on an unaddressed cover, Very Fine, quite scarce; signed Eo Vaher, with 1985 Estonian Philatelic Society certificate.  
Michel Nos. 14,20,22,23 . . . . . DM8,100 (\$3,827).

- 2516 ☒ **German WW2 Occup. of Estonia/Elwa, 1941 60k-1r Soviet commemorative issues overprinted, 4 different values tied by "Elwa/Eesti Post/18VII41" cds's on an unaddressed cover, Very Fine, quite scarce; signed Eo Vaher, with 1985 Estonian Philatelic Society certificate.**  
 Michel Nos. 17,18,19,21 . . . . . DM6,500 (\$3,071).

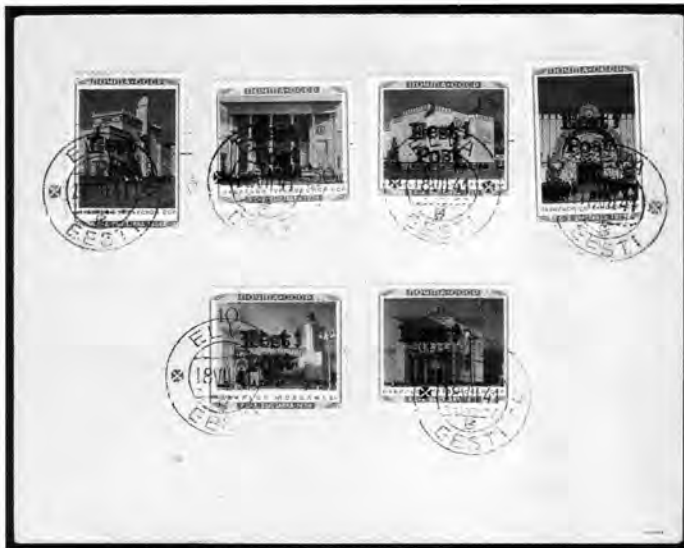

- 2517 ☒ **German WW2 Occup. of Estonia/Elwa, 1941 10k-30k Soviet Buildings issues overprinted, 6 different values tied by "Elwa/Eesti Post/18VII41" cds's on an unaddressed cover, Very Fine, quite rare; signed Eo Vaher, with 1985 Estonian Philatelic Society certificate.**  
 Michel Nos. 24,25,26,29,32,36 . . . . . DM12,000 (\$5,670).

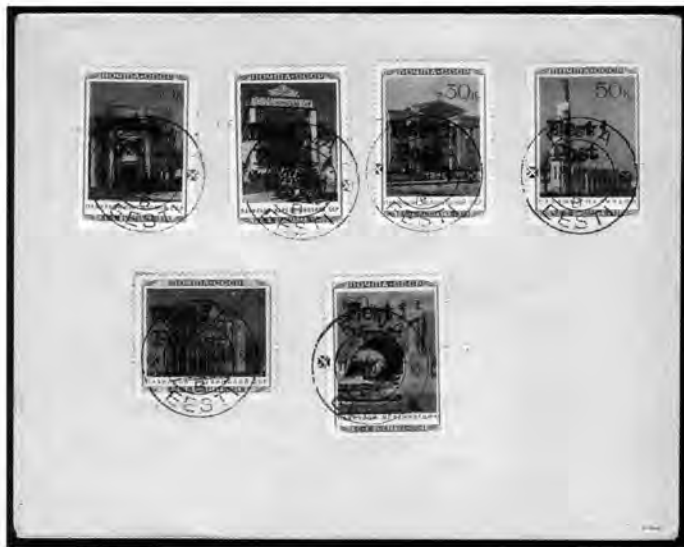

- 2518 ☒ **German WW2 Occup. of Estonia/Elwa, 1941 10k-60k Soviet Buildings issues overprinted, 6 different values tied by "Elwa/Eesti Post/18VII41" cds's on an unaddressed cover, Very Fine, quite rare; signed Eo Vaher, with 1985 Estonian Philatelic Society certificate.**  
 Michel Nos. 27,28,29,35,37,38 . . . . . DM14,500 (\$6,851).
- 2519 \*\* **German WW2 Occup. of France/French Legion, 1941 "Bear" souvenir sheet, o.g., never hinged, Very Fine.**  
 Michel No. Block 1 . . . . . DM1,000 (\$472).

- 2520 ☒ **German WW2 Occup. of France/French Legion, 1941 "Bear" souvenir sheet, used on a neat 1942 Feldpost cover to Montrouge, Very Fine.**  
 Michel No. Block 1 . . . . . Estimate \$1,000-1,500.
- 2521 \* **German WW2 Occup. - General Govt. (Poland), 1944 6pf, 24pf and 40pf Pictorials, unissued, o.g., h.r., F.V.F.**  
 Michel Nos. I-III . . . . . DM2,400 as n.h. (\$1,134).
- 2522 \*\* **German WW2 Occup. of Laibach (Ljubljana), 1945 Famous Slovenes set complete, unissued, o.g., never hinged, F.V.F.**  
 Michel Nos. IA-VIA . . . . . DM700 (\$331).
- 2523 \*\* **German WW2 Occup. of Laibach (Ljubljana), 1945 Famous Slovenes set complete, unissued, complete set of top & bottom margin strip of 6, o.g., never hinged, Very Fine.**  
 Michel Nos. IA-VIA . . . . . DM4,900 (\$2,315).
- 2524 \*\* **German WW2 Occup. of Lithuania, 1941 5k-1r Vilnius overprint issue complete, o.g., never hinged, high values sheet margin singles, all fresh, Very Fine and scarce; 1r with 1985 Krishke certificate and others signed.**  
 Michel Nos. 10-18 . . . . . DM2,700 (\$1,276).



Ex 2525

- 2525 \*\* **German WW2 Occup. of Lithuania, 1941 5k-1r Telsiai overprint issue complete, o.g., never hinged, Fresh and Very Fine, a very scarce set.**  
 Michel Nos. 1-10 . . . . . DM5,115 (\$2,417).
- 2526 \*\* **German WW2 Occup. of Lithuania, 1941 5k-30k Ukmerge issue complete, o.g., never hinged, Fresh and Very Fine, a choice set; all signed Krishke and Keiler.**  
 Michel No. 1-5 . . . . . DM1,600 (\$756).



Ex 2527

- 2527 \*\* **German WW2 Occup. of Montenegro, 1943 50e-10L airmail overprint issue, o.g., never hinged, Fresh and Very Fine, a very rare set; all signed Dr. Dub. Scott Nos. 3NC1-5.**  
 Michel Nos. 10-19 . . . . . DM11,000 (\$5,197).
- 2528 o **German WW2 Occup. of Ukraine/Alexanderstadt, 1942 1.50r on 10k dark gray blue, type III overprint, tied to piece by N. Woronzowka cds, Very Fine, scarce in used condition; signed Zirath.**  
 Michel No. 4III . . . . . DM5,000 (\$2,362).



2516



2519



2520



Ex 2521



Ex 2522



Ex 2526



Ex 2524



2528



Ex 2523



2529 o German WW2 Occup. of Ukraine/Alexanderstadt, 1942  
1.50r on 15k gray green, type II overprint, tied to piece by  
neat town cancel, Extremely Fine, a wonderful example of this  
rare used stamp; with 1985 Zirath certificate.  
Michel No. 5II . . . . . DM15,000 (\$7,087).



2530 \*\* German WW2 Occup. of Ukraine/Alexanderstadt, 1942  
1.50r on 20k green, type II overprint, bottom left corner  
margin single, o.g., never hinged, Fresh and Very Fine, ;  
signed Krishcke, with 1980 Pickenpack certificate.  
Michel No. 6II . . . . . DM3,500 (\$1,654).





- 2531 o German WW2 Occup. of Ukraine/Alexanderstadt, 1942 2r on 5k brown red, rich color, tied on piece by "Alexanderstadt" straight line and cds cancels, **Very Fine**, an extremely rare used stamp; with 1984 W. Zirath certificate and signed. Michel No. 8 . . . . . DM10,000 (\$4,725).



- 2532 o German WW2 Occup. of Ukraine/Alexanderstadt, 1942 3r on 20k green, well centered, deep color, Beresnegowarty Cyrillic town corner cancel, **Very Fine and rare**, ; with 1986 Krishke and 1971 Pickenpack certificates, signed Keiler & Pickenpack. Michel No. 9 . . . . . DM3,500 (\$1,654).



- 2533 o German WW2 Occup. of Ukraine/Alexanderstadt, 1942 3r on 1r dark blue, well centered, neat town cancel, **Extremely Fine**, a choice used example of this very scarce issue; signed Zirath. Michel No. 12X . . . . . DM12,000 (\$5,670).
- 2534 o German WW2 Occup. of Ukraine/Alexanderstadt, 1942 10r on 1r dark blue, tied on piece by neat town cancel with "Alexanderstadt" handstamp above, tone spots, **Fine**, a very rare used stamp; with 1980 Pickenpack certificate, signed Pickenpack & Krishke. Michel No. 15 . . . . . DM7,500 (\$3,544).



- 2535 ☒ German WW2 Occup. of Ukraine/Sarny, 1941 50kop-3krb First Issues perforate complete, tied to unaddressed postcard by 18-10-41 First Day of Issue Sarny postmark with additional strike at top, 50kop right sheet margin and 3krb bottom sheet margin, **Extremely Fine**, a wonderful and extremely rare first day of issue item, 3.00krb type II with only 98 issued; with 1986 Krishke and 1975 Pickenpack certificates, signed Pickenpack. Michel No. 1A,2Ab,3A; . . . . . DM16,250 (\$7,678).
- 2536 (\*) German WW2 Occup. of Ukraine/Sarny, 1941 1.50krb black on dark brown, imperf on horiz laid paper, type I, right margin single, without gum as issued, large margins, **Extremely Fine**, only 132 issued; with 1992 G. Krishke certificate, signed Keiler. Michel No. 2Ba . . . . . DM3,000 (\$1,417).



- 2537 (\*) German WW2 Occup. of Ukraine/Sarny, 1941 50k black on dark blue, printed on reverse, ovpt. inverted, top left corner margin block of 4, without gum as issued, **Fresh and Very Fine**, an extremely rare variety with only 25 issued, this being the only known block; with 1977 Mikulski certificate. Michel No. 4IK . . . . . DM28,000 as singles (\$13,230).
- 2538 ☒ German WW2 Occup. of Ukraine/Sarny, 1941 1.50krb black on dark brown, horiz. laid paper, left margin vertical pair, large margins, neat 1-12-41 Sarny postmark on cover with Sarny eagle & swastika handstamp, **Very Fine**, a rare pair on cover, only 544 stamps issued; signed. Michel No. 5ax; DM2,400 (\$1,134) . . . Estimate \$300-400.



2536



2539



2534



2541



2542



2544



2538



Ex 2545

- 2539 (\*) German WW2 Occup. of Ukraine/Vosnessensk, 1944 18(pf)-18(pf) Southern Ukraine issue complete, without gum as issued, all fresh & pristine, Very Fine and choice, a very scarce set; all signed Pickenpack.  
Michel Nos. 1-7 . . . . . DM3,500 (\$1,654).



- 2540 (\*) German WW2 Occup. of Ukraine/Vosnessensk, 1944 12+28(pf) Gorochow issue, without gum as issued, fresh, Very Fine, a scarce and seldom seen occupational issue; signed Ritter & Krischke.  
Michel No. 16 . . . . . DM4,000 (\$1,890).

## Germany - World War II Feldpost

- 2541 \*\* Afrika Korps, 1943 brown Military Parcel, 1st printing, o.g., never hinged, well centered and fresh, Very Fine, choice for this issue; signed Pickenpack.  
Michel No. 5a . . . . . DM1,600 (\$756).
- 2542 (\*) Afrika Korps, 1943 brown Military Parcel, 2nd printing, without gum, Fine, signed Pickenpack, with his 1979 certificate.  
Michel No. 5b . . . . . DM1,100 (\$520).



2543

- 2543 \* Crete Inselpost, 1944 ultramarine, rouletted, o.g., lightly hinged, Very Fine, signed Hoffmann-Giesecke.  
Michel No. 7B . . . . . DM3,900 (\$1,843).

- 2544 (\*) U-Boot Hela, 1945 blue, bottom margin single, without gum as issued, perfect in every respect, **Superb**.  
Michel No. 13b . . . . . DM400 (\$189).

### Germany - 1945-1947 Local Issues

- 2545 ☒ Eckartsberga, 1945 12pf black on rose and 24pf black on light brown, each tied by Eckartsberga cds on separate cover, **Very Fine**, very neat and clean; each signed.  
Michel Nos. 2,3 . . . . . DM2,500 (\$1,181).
- 2546 ☒ Glauchau, 1945 10pf-80pf overprinted Hitler issue complete, tied by Glauchau 15.7.1945 cds's on a neat registered large-size local cover, **Very Fine**, (no photo).  
Michel Nos. 1-18 . . . . . Estimate \$150-200.



Ex 2547

- 2547 \*\* Grossräschen, 1945 3pf-60pf set complete, rouletted, o.g., never hinged, 10pf and 20pf with light gum bends (20pf also with gum skip), F.V.F., ; each signed Zierer.  
Michel Nos. 13B-24B . . . . . DM1,800 (\$850).
- 2548 ☒ Meissen, 1945 1pf-24m overprinted Hitler issue complete, tied by Meissen 20.6.1945 cds's on a neat registered large-size local cover, **Very Fine**, (no photo).  
Michel Nos. 1-24 . . . . . Estimate \$150-200.



Ex 2549

- 2549 \* Netzschkau-Reichenbach, 1945 1pf-20pf overprints complete, type I, each tied by neat Reichenbach cds on small piece, **Very Fine**, ; each signed Zierer.  
Michel Nos. 1-11 . . . . . DM1,600 (\$756).



Ex 2550

- 2550 \*/\*\* Saulgau, 1945 3pf-50pf overprinted officials complete, o.g., very lightly hinged or never hinged, F.V.F., each signed Zierer, and with 1984 Zierer certificate for the set.  
Michel Nos. XIII-XXIV . . . . . DM3,000 (\$1,417).

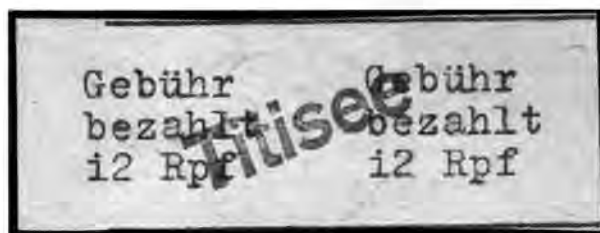

Ex 2551

- 2551 \*\* Titisee, 1946 12pf violet and 12pf black, pairs (No. 1 vertical, No. 2 horizontal), o.g., never hinged, each with small fault (No. 1 with light crease at left, No. 2 with repaired corner), **otherwise Very Fine**, each signed Sturm and with separate 1971 Sturm certificate.  
Michel Nos. 1-2 . . . . . DM4,800 (\$2,268).

### Germany - Soviet Zone



- 2552 \*\* Soviet Zone - East Saxony, 1945 12 (pf) red, left margin horiz pair, o.g., never hinged, large margins, fresh, **Extremely Fine**, a scarce pair.  
Michel No. 41 . . . . . DM2,200 as single (\$1,039).
- 2553 \*\* Soviet Zone - General Issues, 1949 Goethe souvenir sheet, o.g., never hinged, **Very Fine**. Michel No. Block 6; DM600 (\$283).  
Scott No. 10NB11 . . . . . \$200.
- 2554 \*\* German Democratic Republic, 1951 Mao set complete, o.g., never hinged, **Very Fine**. Michel Nos. 286-288; DM900 (\$425).  
Scott Nos. 82-84 . . . . . \$465.
- 2555 \* German Democratic Republic, 1953 25pf olive green, o.g., **Very Fine**, (no photo).  
Scott No. 129 . . . . . \$150.
- 2556 o German Democratic Republic, 1950 Debria souvenir sheet, with commemorative cancels on card, **Very Fine and choice**, (no photo).  
Scott No. B21 . . . . . \$140.
- 2557 \*\* German Democratic Republic, 1950 Debria souvenir sheet, o.g., never hinged, **Very Fine**. Michel No. Block 7; DM450 (\$213) (no photo).  
Scott No. B21a . . . . . \$150.

### Germany - Berlin

- 2558 \*\* 1948 2pf-5m Black Overprints complete, o.g., never hinged, F.V.F., scarce n.h. Michel Nos. 1-20; DM1,200 (\$567).  
Scott Nos. 9N1-9N20 . . . . . \$475.
- 2559 o 1948 30pf Black Overprint, "dot in B" variety, light cds, **Fine**, ; with 2000 A.P.S. certificate. Michel No. 11 V; DM700 (\$331).  
Scott No. 9N11 var.





2553



Ex 2554



Ex 2558



2561



Ex 2563



2562



2559



Ex 2565



Ex 2568



Ex 2569

- 2560 o 1948 1m Black Overprint, neat cancel, F.-V.F. Michel No. 17; DM480 (\$227) (no photo).  
Scott No. 9N17 ..... \$165.
- 2561 o 1948 2m Black Overprint, neat cancel, F.-V.F. Michel No. 18; DM1,500 (\$709).  
Scott No. 9N18 ..... \$525.
- 2562 o 1948 5m Black Overprint, neat machine cancel, Fine, ; signed Schlegel. Michel No. 20; DM2,100 (\$992).  
Scott No. 9N20 ..... \$700.
- 2563 \*\* 1949 2pf-2m Red Overprints complete, o.g., never hinged, 1m with trivial repaired perf, F.-V.F., signed Schlegel. Michel Nos. 21-34; DM4,500 (\$2,126).  
Scott Nos. 9N21-9N34 ..... \$1,650.
- 2564 \* 1948 1m-2m Red Overprints, o.g., F.-V.F. Michel Nos. 33-34 (no photo).  
Scott Nos. 9N33-9N34 ..... \$425.
- 2565 \* 1949 12pf-2m U.P.U. complete, o.g., lightly hinged, Very Fine. Michel Nos. 35-41; DM700 (\$331).  
Scott Nos. 9N35-9N41 ..... \$261.
- 2566 \* 1949 12pf-2m U.P.U. complete, o.g., F.-V.F. Michel Nos. 35-41 (no photo).  
Scott Nos. 9N35-9N41 ..... \$261.



- 2567 \*\* 1949 1pf-5m Buildings complete, o.g., never hinged, F.-V.F. Michel Nos. 42-60; DM2,300 (\$1,087).  
Scott Nos. 9N42-9N60 ..... \$900.
- 2568 \*\* 1949 5pf-1m Green Overprints complete, o.g., never hinged, F.-V.F., ; 1m signed Schlegel. Michel Nos. 64-67; DM750 (\$354).  
Scott Nos. 9N64-9N67 ..... \$275.
- 2569 o 1951 5pf-40pf 1st Freedom Bell set complete, bell clapper at left, neat light cds's, Very Fine. Michel Nos. 75-79; DM450 (\$213).  
Scott Nos. 9N70-9N74 ..... \$101.
- 2570 \*\* 1951-52 5pf-40pf 2nd Freedom Bell set complete (Re-engraved), o.g., never hinged, Very Fine. Michel Nos. 82-86; DM350 (\$165) (no photo).  
Scott Nos. 9N75-9N79 ..... \$125.

- 2571 \*\* 1952-53 4pf-40pf Portraits, o.g., never hinged, Very Fine. Michel Nos. 91-100; DM400 (\$189) (no photo). Scott Nos. 9NS4-9NB3 . . . . . \$140.
- 2572 \*\* 1954 7pf-70pf Buildings, o.g., never hinged, Very Fine. Michel Nos. 121-123; DM400 (\$189) (no photo). Scott Nos. 9N108-9N110 . . . . . \$133.
- 2573 \*\* 1949 Currency Victims complete, o.g., never hinged except 20pf l.h., Very Fine. Michel Nos. 68-70; DM800 (\$378). Scott Nos. 9NB1-9NB3 . . . . . \$375 for nh.
- 2574 o 1949 Currency Victims complete, Berlin postmarks, Very Fine. Michel Nos. 68-70; DM1,800 (\$850). Scott Nos. 9NB1-9NB3 . . . . . \$525.
- 2575 o 1949 Currency Victims complete, light cds's, F.-V.F. Michel Nos. 68-70; DM1,800 (\$850). Scott Nos. 9NB1-9NB3 . . . . . \$510.
- 2576 \*\* 1949 Currency Victims souvenir sheet, o.g., never hinged, tiny tear at top & wrinkle, otherwise Very Fine. Michel No. Block 1; DM2,500 (\$1,181). Scott No. 9NB3a . . . . . \$1,050.



- 2577 o 1949 Currency Victims souvenir sheet, Berlin postmarks. Extremely Fine, rare used; with 1998 Schlegel certificate. Michel No. Block 1; DM7,000 (\$3,307). Scott No. 9NB3a . . . . . \$2,500.
- 2578 \*\* 1950 Philharmonic set complete, o.g., never hinged, Very Fine. Michel Nos. 72-73; DM450 (\$213). Scott Nos. 9NB4-5 . . . . . \$150.
- 2579 o 1950 Philharmonic set complete, neat cds's, Very Fine. Michel Nos. 72-73; DM400 (\$189) (no photo). Scott Nos. 9NB4-5 . . . . . \$120.
- 2580 o 1953 Kaiser Wilhelm Church issue complete, neat cds's, Very Fine. Michel Nos. 106-109; DM650 (\$307). Scott Nos. 9NB8-11 . . . . . \$166.
- 2581 1987 5pf Computer Vended Postage, overprinted "Muster" (Specimen), o.g., never hinged, Very Fine. Michel No. 1 . . . . . Estimate \$50-75.

## Germany - French Zone



- 2582 \*\* Baden, 1949 30pf Engineering Congress, type II, o.g., never hinged, Fresh and Very Fine. Michel No. 46 II. Scott No. 5N41a . . . . . \$650.

## Germany - American &amp; British Zones

- 2583 \*\* 1948 2pf-84pf Numerals complete, Post Horn "Band" overprints, o.g., never hinged, F.-V.F., each signed Schlegel. Michel No. 52 I-68 I; DM1,100 (\$520). Scott No. 585A-593 . . . . . \$425.
- 2584 \* 1948 2pf-84pf Numerals complete, Post Horn "Band" overprints, o.g., lightly hinged, Very Fine, signed. Michel No. 52 I-68 I; DM525 (\$248). Scott No. 585A-593 . . . . . \$300.



Ex 2585

- 2585 \*\* 1948 2pf-84pf Numerals complete, Post Horn "Band" overprints doubled, o.g., never hinged, F.-V.F., each signed Dr. Dub, Schlegel. Scott No. 585A-593 vars. Michel No. 52 IDD-68 IDD . . . . . DM3,000 (\$1,417).
- 2586 \* 1948 2pf-84pf Numerals complete, Post Horn "Net" overprints, o.g., lightly hinged, Very Fine, signed. Michel No. 52 II-68 II; DM800 (\$378). Scott No. 593A-599 . . . . . \$393.



Ex 2587

- 2587 \*\* 1948 2pf-84pf Numerals complete, Post Horn "Net" overprints doubled, o.g., never hinged, F.-V.F., each signed Dr. Dub. Scott No. 593A-599 vars. Michel No. 52 HDD-68 HDD . . . . . DM3,600 (\$1,701).



Ex 2573



Ex 2574



Ex 2575



Ex 2578



Ex 2580



2576



2581



Ex 2583



Ex 2584



Ex 2586



Ex 2588



Ex 2589



Ex 2590



Ex 2591



Ex 2592



Ex 2593



Ex 2597



Ex 2598

- 2588 \*\* 1948 12pf gray Numeral, Post Horn "Net" overprint, o.g., never hinged, Very Fine, signed Becker, Schlegel. Scott No. 593E; \$140 for hinged. Michel No. 56 II . . . . . DM800 (\$378).
- 2589 \*\* 1948 12pf gray Numeral, Post Horn "Net" overprint, o.g., never hinged, Very Fine, signed Schlegel. Scott No. 593E; \$140 for hinged. Michel No. 56 II . . . . . DM800 (\$378).
- 2590 \*\* 1948 12pf gray Numeral, Post Horn "Net" overprint, o.g., never hinged, Very Fine, signed Schlegel. Scott No. 593E; \$140 for hinged. Michel No. 56 II . . . . . DM800 (\$378).
- 2591 \*\* 1948 12pf gray Numeral, Post Horn "Net" overprint inverted, o.g., never hinged, F.V.F. Scott No. 593E var. Michel No. 56 IIIK . . . . . DM1,400 (\$661).
- 2592 \* 1948 1pf-80pf Numerals complete, unofficial Post Horn "Band" overprints, o.g., lightly hinged, F.V.F.; 6 values signed Becker. Michel No. I/I-IX/I . . . . . DM675 (\$319).

- 2593 \* 1948 1pf-80pf Numerals complete, unofficial Post Horn "Band" overprints, o.g., lightly hinged, F.V.F. Michel No. I/I-IX/I . . . . . DM675 (\$319).



Ex 2594



Ex 2595

- 2594 \*\* 1948 1pf-80pf Numerals complete, unofficial Post Horn "Band" overprints inverted, o.g., never hinged, F.V.F. Michel No. I/IK-IX/IK . . . . . DM2,300 (\$1,087).
- 2595 \* 1948 1pf-80pf Numerals complete, unofficial Post Horn "Band" overprints doubled, o.g., lightly hinged, F.V.F. Michel No. I/IDD-IX/IDD . . . . . DM2,640 for n.h. (\$1,247).



- 2596 ☒ 1948 80pf dark blue Numeral, unofficial Post Horn "Band" overprint, used with 40pf Worker, Band overprint on a neat registered 1948 cover from Passau to Munich, Very Fine, with 1980 Schlegel certificate.  
Michel Nos. IX/I, 47 I . . . . . Estimate \$200-300.
- 2597 \*\* 1948 1pf-80pf Numerals complete, unofficial Post Horn "Net" overprints, o.g., never hinged, F.-V.F.  
Michel No. I/II-IX/II . . . . . DM2,400 (\$1,134).
- 2598 \* 1948 1pf-80pf Numerals complete, unofficial Post Horn "Net" overprints, o.g., lightly hinged, F.-V.F.  
Michel No. I/II-IX/II . . . . . DM1,100 (\$520).
- 2599 \*\* 1948 1pf-80pf Numerals complete, unofficial Post Horn "Net" overprints inverted, o.g., never hinged, F.-V.F.  
Michel No. I/IIK-IX/IIK . . . . . DM4,000 (\$1,890).
- 2600 \* 1948 1pf-80pf Numerals complete, unofficial Post Horn "Net" overprints doubled, o.g., lightly hinged, F.-V.F.  
Michel No. I/IIID-IX/IIID . . . . . DM4,425 for n.h. (\$2,091).
- 2601 \*\* 1948 42pf emerald Numeral, unofficial Post Horn "Net" overprint double, one inverted, o.g., never hinged, Very Fine, signed Schlegel, Dr. Dub, with 1983 Schlegel certificate.  
Michel No. VII/IIIDK . . . . . DM3,000 (\$1,417).
- 2602 \*\* 1948 1rm olive green, unofficial Post Horn "Band" overprint, o.g., never hinged, F.-V.F., signed Dr. Dub, Schlegel, with 1978 Schlegel certificate.  
Michel No. A IX/I . . . . . DM3,000 (\$1,417).
- 2603 \*\* 1948 1rm olive green, unofficial Post Horn "Band" overprint inverted, o.g., never hinged, Very Fine, signed Dr. Dub, Schlegel, with 1980 Schlegel certificate.  
Michel No. A IX/IK . . . . . DM3,600 (\$1,701).
- 2604 \*\* 1948 1rm olive green, unofficial Post Horn "Net" overprint, o.g., never hinged, Very Fine, signed Becker, Schlegel.  
Michel No. A IX/II . . . . . DM1,200 (\$567).
- 2605 \* 1948 1m-5m Doves, unofficial Post Horn "Net" overprints, o.g., lightly hinged, F.-V.F., signed Becker, Schlegel.  
Michel No. A I/II-A IV/II . . . . . DM1,200 (\$567).



- 2606 ☒ 1948 5m dark blue, unofficial Post Horn "Net" overprint, used with block of 4 of 15pf Numeral, Band overprint on an overfranked 1948 registered cover from Vaterstetten to Munich, F.-V.F., with 1980 Schlegel certificate.  
Michel No. A IV/II . . . . . Estimate \$750-1,000.

- 2607 \*\* 1948 6pf purple Worker, Post Horn "Band" overprint in dark blue, o.g., never hinged, F.-V.F., very scarce; signed Dr. Dub, Schlegel, with 1979 Schlegel certificate. Scott No. 601 var.  
Michel No. 37 IF . . . . . DM2,200 (\$1,039).
- 2608 \*\* 1948 8pf deep vermilion Worker, Post Horn "Band" overprint diagonal, block of 4, one stamp without overprint, o.g., never hinged, some light gum creases, otherwise Very Fine, signed Becker. Cataloged as three diagonal overprints only, without premium for the "pair, one with, one without overprint" (normally 175 DM). Scott No. 602 var.  
Michel No. 37 I DH var . . . . . DM825 (\$390).
- 2609 \*\* 1948 12pf slate gray Worker, Post Horn "Band" overprint diagonal and shifted, pair in a vertical strip of 3, the bottom stamp without overprint, o.g., never hinged, F.-V.F., signed Schlegel, with his 1982 certificate. Scott No. 604 var.  
Michel No. 40 I var . . . . . Estimate \$100-150.
- 2610 \* 1948 60pf brown red Worker, Post Horn "Band" overprint inverted, F.-V.F., signed Schlegel. Scott No. 614a var.  
Michel No. 49 IK . . . . . DM400 (\$189).
- 2611 \*\* 1948 60pf brown red Worker, Post Horn "Band" overprint double, o.g., never hinged, Very Fine, signed Schlegel, Becker. Scott No. 614a var.  
Michel No. 49 IDD . . . . . DM425 (\$201).
- 2612 \*\* 1948 60pf brown red Worker, Post Horn "Band" overprint double, one inverted, o.g., never hinged, Very Fine, signed Schlegel, Dr. Dub. Scott No. 614a var.  
Michel No. 49 IDK . . . . . DM750 (\$354).
- 2613 \*\* 1948 60pf brown red Worker, Post Horn "Band" overprint broken, at bottom right in a block of 4 with 3 normal, o.g., never hinged, Very Fine, each signed Schlegel. Scott No. 614a var.  
Michel No. 49 I PF II . . . . . Estimate \$150-200.
- 2614 \*\* 1948 10pf yellow green Worker, Post Horn "Net" overprint diagonal, block of 4, top left stamp almost without overprint, o.g., never hinged, Very Fine, each signed Schlegel. Scott No. 620 var.  
Michel No. 39 IID . . . . . DM1,200 (\$567).
- 2615 \*\* 1948 16pf dark blue green Worker, Post Horn "Net" overprint double, top margin "block" of 3, top two stamps showing the further variety "overprint shifted down" and with overprint on the reverse of the top selvage also, o.g., never hinged, Very Fine, signed Schlegel, with his 1982 certificate. Scott No. 623 var.  
Michel No. 42 II DDH,DD . . . . . Estimate \$150-200.
- 2616 \*\* 1948 40pf red violet Worker, Post Horn "Net" overprint double, block of 12, 8 stamps showing the doubling, 2 others showing partial overprint on reverse, o.g., never hinged, Very Fine, signed Schlegel, with his 1980 certificate. Scott No. 628 var.  
Michel No. 47 II DD,DF . . . . . DM820 (\$387).
- 2617 \*/\*\* 1948 80pf dark blue Worker, Post Horn "Net" overprint double, one vertical, block of 4, o.g., lightly hinged at top, never hinged at bottom, Very Fine, signed Dr. Dub, with 1980 Schlegel certificate. Scott No. 632 var.  
Michel No. 50 IIDS . . . . . DM800 (\$378).
- 2618 \*\* 1948 84pf emerald Worker, Post Horn "Net" overprint diagonal and shifted, top margin block of 10, 4 stamps at right without overprint, o.g., never hinged, F.-V.F., signed Schlegel, Becker. Scott No. 633 var.  
Michel No. 51 II D,F . . . . . Estimate \$250-350.



Ex 2599



Ex 2600



2601



2611



2612

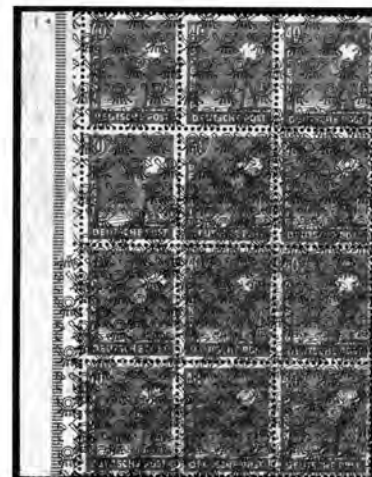

2616



2602



2603



Ex 2605



2615



2604



2608



2613



2614



2617



2609



2607



2610

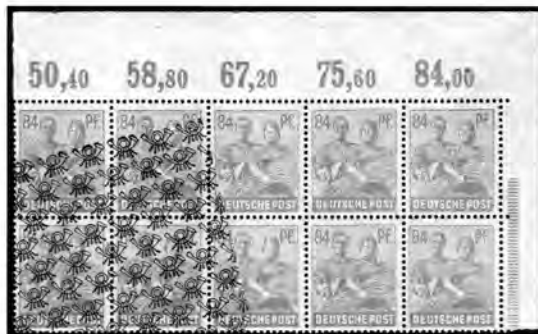

2618

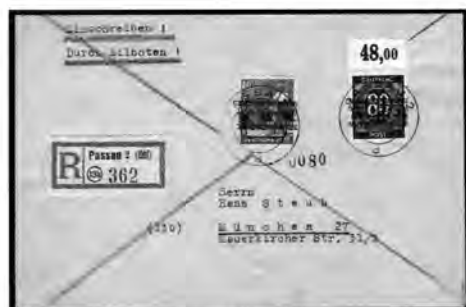

2596



Ex 2619



2620

- 2619 ☒ **1948 2pf + 4pf + 6pf + 8pf + 10pf Buildings**, tied by Munich Sept. 1, 1948 cds's on a first day cover to the U.S.A., F.V.F. Michel No. 73//80. Scott No. 634//641 . . . . . Estimate \$100-150.
- 2620 o **1948 2pf black Building, line perf 11**, watermark 1Z (sideways, D's facing down), vertical pair, neat cds, F.V.F. Scott No. 634 var. Michel No. 73ZB . . . . . DM500 (\$236).
- 2621 o **1948 2pf black Building, line perf 11**, watermark 1Z (sideways, D's facing down), vertical pair, neat cds, F.V.F. Scott No. 634 var (no photo). Michel No. 73ZB . . . . . DM500 (\$236).
- 2622 o **1948 2pf black Building, line perf 11**, watermark 1Z (sideways, D's facing down), vertical pair, neat cds, Fine. Scott No. 634 var (no photo). Michel No. 73ZB . . . . . DM500 (\$236).
- 2623 o **1948 2pf black Building, line perf 11**, watermark 1Z (sideways, D's facing down), vertical strip of 3, neat cds, Fine. Scott No. 634 var (no photo). Michel No. 73ZB . . . . . DM750 (\$354).
- 2624 \*\* **1948 8pf orange yellow Building, comb perf 11½x11**, watermark 1X (upright, D's facing right), o.g., never hinged, F.V.F., signed Salomon, Dr. Wittmann, with 1980 Salomon certificate. Scott No. 639 var. Michel No. 78XF . . . . . DM600 (\$283).
- 2625 \*\* **1948 40pf rose lilac Building, type Ia**, perf 11x11½, watermark 1X, at left in a horizontal pair with type I, o.g., never hinged, Very Fine, signed Dr. Wittmann, with 1984 GPSY certificate. Scott No. 651 var. Michel No. 90bXIaD . . . . . DM750 (\$354).
- 2626 \*\* **1948 40pf rose lilac Building, type Ia**, perf 11, watermark 1W, as right block of 4 in a top right block of 6, the left vertical pair being the common type I, o.g., never hinged, Very Fine, signed Dr. Wittmann, with 1984 GPSY certificate. Scott No. 651 var. Michel No. 90aWIaB . . . . . DM2,000 (\$945).
- 2627 \*\* **1948-51 1m-5m Buildings complete, type II**, o.g., never hinged, F.V.F., each signed Engel. Michel No. 97 IIwg-100 IIwg; DM1,000 (\$472). Scott No. 658b-661a . . . . . \$375.
- 2628 \*\* **1949 Hanover Export Fair souvenir sheet**, o.g., never hinged, Very Fine, signed Schlegel. Michel No. Block 1c; DM1,600 (\$756). Scott No. 664a var.
- 2629 ☒ **1949 Goethe semi-postal issue complete**, tied in combination with 1949 20pf Hanover Export issue on August 15, 1949 first day cover by Braunschweig postmarks, U.S. destination, Very Fine. Michel Nos. 108-110; DM2,000 (\$945). Scott Nos. B306-B308 . . . . . Estimate \$200-300.

## Germany - Federal Republic

- 2630 \*\* **1949 10pf-30pf Stamp Anniversary complete**, o.g., never hinged, Very Fine. Michel Nos. 113-115; DM300 (\$142) (no photo). Scott Nos. 667-668, B309 . . . . . \$145.
- 2631 \*/\*\* **1949 30pf U.P.U.**, block of 4, o.g., one stamp with trace of hinge and wrinkle (3 stamps never hinged), fresh, Very Fine. Michel No. 116. Scott No. 669 . . . . . \$315.



Ex 2632



Ex 2633

- 2632 \*\* **1951-52 2pf-90pf Post Horns complete**, o.g., never hinged; 40pf-90pf signed Schlegel. Michel Nos. 123-138; DM6,000 (\$2,835). Scott Nos. 670-685 . . . . . \$2,400.
- 2633 \*\* **1951-52 2pf-90pf Post Horns complete**, o.g., never hinged (rare), Very Fine, a choice set; with 1979 Friedl certificate. Michel Nos. 123-138; DM6,000 (\$2,835). Scott Nos. 670-685 . . . . . \$2,400.
- 2634 \* **1951-52 80pf-90pf Posthorns**, o.g., F.V.F. Scott Nos. 684-85 . . . . . \$425.
- 2635 \*\* **1952 30pf Telephone**, block of 4, o.g., never hinged, F.V.F. Michel No. 161; DM560 (\$265) (no photo). Scott No. 693 . . . . . \$230.
- 2636 \*\* **1953 2pf-3m Heuss complete**, o.g., never hinged, Very Fine. Michel Nos. 177-196; DM900 (\$425). Scott Nos. 702-721 . . . . . \$400.
- 2637 \* **1953 2pf-3m Heuss complete**, o.g., lightly hinged, well centered, a Very Fine set. Michel Nos. 177-196. Scott Nos. 702-721 . . . . . \$220.
- 2638 \*\* **1959 Beethoven souvenir sheet**, 12 examples, o.g., never hinged, Very Fine. Michel No. Block 2; DM840 (\$397) (no photo). Scott No. 804 . . . . . \$420.
- 2639 \*\* **1949 8pf-30pf Welfare set complete**, o.g., never hinged, Very Fine. Michel Nos. 117-120; DM400 (\$189). Scott Nos. B310-B313 . . . . . \$175.
- 2640 \*\* **1950 10pf-20pf J.S. Bach complete**, o.g., never hinged, Very Fine. Michel Nos. 121-122; DM400 (\$189). Scott Nos. B314-B315 . . . . . \$175.
- 2641 o **1950 10pf-20pf J.S. Bach complete**, lightly cancelled, Very Fine. Michel Nos. 121-122; DM300 (\$142) (no photo). Scott Nos. B314-B315 . . . . . \$125.
- 2642 \*\* **1951 10pf-20pf Marienkirche complete**, top margin singles, #B316 short perf., o.g., never hinged, Very Fine. Michel Nos. 139-140 (no photo). Scott Nos. B316-B317 . . . . . \$225.
- 2643 \* **1951 10pf-20pf Marienkirche complete**, o.g., lightly hinged, Very Fine. Michel Nos. 139-140; DM200 (\$94) (no photo). Scott Nos. B316-B317 . . . . . \$110.
- 2644 o **1951 10pf-20pf Marienkirche complete**, neat cds's, Very Fine. Michel Nos. 139-140; DM450 (\$213). Scott Nos. B316-B317 . . . . . \$187.
- 2645 \* **1951 10pf-20pf Wuppertal complete**, lightly cancelled, Very Fine. Michel Nos. 141-142; DM280 (\$132) (no photo). Scott Nos. B318-B319 . . . . . \$115.





2624



2625



Ex 2634



Ex 2636



2628



2629



2626



Ex 2627



2631



Ex 2637



Ex 2639



Ex 2640



Ex 2644



Ex 2646



Ex 2647

2646 \*\* 1951 4pf-30pf Welfare set complete, o.g., never hinged, Very Fine. Michel Nos. 143-146; DM450 (\$213). Scott Nos. B320-B323 . . . . . \$200.

2647 \*\* 1952 4pf-30pf Welfare set complete, o.g., never hinged, Very Fine. Michel Nos. 156-159; DM350 (\$165). Scott Nos. B327-B330 . . . . . \$150.

## Greece

- 2648 o 1861 1L chocolate (reddish shade) on brownish, four large even margins, fresh color and impression, light "67" in lozenge of dots cancel, **Very Fine and choice.**  
Scott No. 1 . . . . . \$275.
- 2649 o 1861 10L red orange on blue, Paris printing, with large figures on reverse, rich color, four large margins, number 66 in lozenge of dots cancel, **Very Fine and choice.**  
Scott No. 7 . . . . . \$325.
- 2650 (\*) 1862 40L Athens provisional, without gum, four even margins, lovely color, **Very Fine**, quite scarce.  
Scott No. 14 . . . . . \$1,750.
- 2651 \* 1872 5L green on greenish, thin paper with mesh, full o.g., four margins, **Very Fine and attractive.**  
Scott No. 39 . . . . . \$375.



- 2652 \* 1934 15d yellow green and black, imperforate, vertical pair (upper right corner with sheet margins top and right), o.g., light pen mark entirely in top margin, **Very Fine and rare.**  
Scott No. 370a . . . . . \$1,000.

*A very rare pair, and unique as a position piece.*

- 2653 \*/o Greece - Crete, 1905 2l (2) + 10l horiz pair, tied by 1906 cds's in combination with 1900 1L single on cover to Germany, sent from the Royal Sussex Regiment with appropriate insignia on reverse with 'Camp Post Office Candia' large blue rectangular strike, 1l with small tears at left, otherwise **Very Fine.**  
Scott Nos. 50+74+76 . . . . . Estimate \$250-300.

## Greenland

- 2654 \* 1945 1öre-5kr Liberation overprints complete, o.g., lightly hinged, well centered, **Very Fine.** Facit Nos. 19-27.  
Scott Nos. 19-27 . . . . . \$362.
- 2655 \* 1945 10öre-5kr Liberation complete, scarcer overprint colors, o.g., lightly hinged, fresh and well centered, **Very Fine**, each signed A. Diena. Facit Nos. 22v2-27v2.  
Scott Nos. 22a-27a . . . . . \$610.
- 2656 \* 1915-37 1öre-3kr Parcel Post complete, including the major perf varieties. Facit No. P4-P18.  
Scott No. Q1-Q11, Q4b-Q8a . . . . . \$995.
- 2657 \* 1905 1öre olive green Parcel Post, o.g., lightly hinged, F-V.F. Facit No. P1.  
Scott No. Q1a . . . . . \$500.

- 2658 \* 1905 5öre brown Parcel Post, o.g., lightly hinged, F-V.F. Facit No. P2.  
Scott No. Q3a . . . . . \$525.
- 2659 \* 1905 10öre blue Parcel Post, o.g., lightly hinged, F-V.F. Facit No. P3.  
Scott No. Q4a . . . . . \$675.
- 2660 \*/o Guatemala, 1881 2c & 5c Quetzal, centers inverted, Sperati reproduction group, two 2c mint examples with vignette color varieties and a used example, 5c mint and two used examples, all made from original stamps with vignettes chemically removed and Sperati reproduction vignette design replacing, with original 5c frame with central vignette removed and a 5c with complete design removed and both vignette and border reproduced, also black die proofs of central design and 2c frame design on thin glazed card, **Very Fine**, a wonderful collection of this masters work.  
Scott Nos. 22a, 23a . . . . . Estimate \$750-1,000.



- 2661 ☒ Honduras, 1878 ½r black, horiz pair, (right stamp small defect), tied by violet target cancel on 1889 cover to London with matching oval San Pedro Sula postmark, sent via New York with London backstamp, couple small, unnoticeable cover tears at top right, **Very Fine.**  
Scott No. 32 . . . . . Estimate \$500-750.



- 2662 ☒ Honduras, 1878 1r green, tied by negative star cancel on 1885 cover to New York with Mining Company corner card, postmarked Tegucigalpa oval, sent via Puerto Cortes with oval handstamp, light central stain & bit reduced at right, **Very Fine**, a very rare item.  
Scott No. 33 . . . . . Estimate \$750-1,000.
- 2663 ☒ Honduras, 1878 1r green, tied by magenta cancel on 1890 cover to London with matching double circle, flap missing, London backstamp, **Very Fine**, a rare item.  
Scott No. 33 . . . . . Estimate \$750-1,000.



2648



2649



2650



2651



Ex 2654



Ex 2655



Ex 2656



2657



2658



2659



2653



Ex 2660

- 2664 ☒ Hungary, 1871 15kr yellow brown, tied by "Mokrin 21/7" cds on mourning cover to Pest, "Ajanlott" registry handstamp, couple small cover nicks, otherwise Very Fine.  
Scott No. 5 . . . . . Estimate \$200-250.



2663



## Iceland



- 2665 \* 1873 2sk ultramarine, o.g., lightly hinged, fresh, F.-V.F. Facit No. 1.  
Scott No. 1 ..... \$825.
- 2666 \* 1873 4sk dark carmine, o.g., lightly hinged, bright fresh color, Very Fine. Facit No. 2.  
Scott No. 2 ..... \$140.
- 2667 \* 1873 8sk brown, large part o.g., Fresh and Fine. Facit No. 3.  
Scott No. 3 ..... \$240.



- 2668 \* 1873 16sk yellow, o.g., hinged, fresh color, F.-V.F., ; with 1975 Nielsen certificate. Facit No. 4.  
Scott No. 4 ..... \$1,250.
- 2669 \* 1873 3sk gray, o.g., lightly hinged, well centered, Very Fine. Facit No. 5.  
Scott No. 5 ..... \$400.



- 2670 \* 1873, 4sk carmine, o.g., hinged, fresh, Fine, ; with 1976 Gronlund certificate. Facit No. 6.  
Scott No. 6 ..... \$1,100.
- 2671 \*\* 1876 5a blue, o.g., never hinged, fresh and well centered, Very Fine. Facit No. 23.  
Scott No. 8 ..... \$275.
- 2672 \* 1878 5a-40a Post Horns, perf 14x13½, o.g., hinged, fresh colors, F.-V.F. Facit Nos. 9,11-14,16.  
Scott Nos. 9-14 ..... \$796.
- 2673 o 1876 20a pale violet, fresh, lightly cancelled, F.-V.F., ; with 1965 Gronlund certificate. Facit No. 14a; Kr4,000 (\$372).  
Scott No. 13 var ..... \$400.

- 2674 \* 1882-98 3a-100a Post Horns, perf 14x13½, o.g., lightly hinged, bright fresh colors, F.-V.F. Facit Nos. 8,10,15,17-19.  
Scott Nos. 15-20 ..... \$515.
- 2675 \* 1882 20a ultramarine, o.g., lightly hinged, fresh color, F.-V.F. Facit No. 15a.  
Scott No. 17a ..... \$575.
- 2676 \*/\*\* 1896-1901 3a-50a Post Horns complete, perf 13, o.g., low values lightly hinged, 50a high value never hinged, fresh bright colors, F.-V.F., an unusually nice set. Facit Nos. 20-22,24-29,31.  
Scott Nos. 21-30 ..... \$350.
- 2677 \*\* 1896 20a dull ultramarine, o.g., never hinged, fresh, Very Fine, the Scott value is for hinged, the Facit value for n.h. Facit No. 28a; Kr5,500 (\$511).  
Scott No. 28a ..... \$350.
- 2678 \* 1897, large "thrir/3" on 5a green, o.g., lightly hinged, F.-V.F. Facit No. 35.  
Scott No. 31 ..... \$400.



- 2679 o 1897, large "thrir/3" on 5a green, perf 14x13½, fresh color, neat corner cancel, F.-V.F., ; with 1974 P.F. certificate. Facit No. 33.  
Scott No. 31a ..... \$3,100.



- 2680 \* 1897, large "thrir" on 5a green, o.g., lightly hinged, fresh, Fine. Facit No. 37.  
Scott No. 33 ..... \$750.
- 2681 \*/\*\* 1902-04 3a-5kr King Christian IX complete, o.g., some never hinged including 5kr high value, others lightly hinged, rich bright colors, F.-V.F., an unusually nice set. Facit Nos. 63-75.  
Scott Nos. 34-44B ..... \$218.
- 2682 \* 1902-04 3a-5kr King Christian IX complete, o.g., 5a & 10a with small thins, otherwise F.-V.F. Michel Nos. 35-47, Facit Nos. 63-75.  
Scott Nos. 34-44B ..... \$278.
- 2683 \*\* 1902 6a+10a+20a+25a i Gildi overprints, complete sheets of 100, o.g., never hinged, beautifully fresh in tact sheets, Very Fine and choice, scarce (no photo).  
Scott Nos. 46-48, 54 ..... \$290 as singles.



2664



2666



2667



2669



2671



Ex 2672



2673



Ex 2674



2675



Ex 2676



2677



2678



Ex 2681



Ex 2682



2684



2685



2688



2690



2691

- 2684 \*\* 1902 3a orange, black "I Gildi", perf 13, o.g., never hinged (very scarce thus!), fresh, Fine, the Scott catalog value is for hinged, Facit for n.h. (over 2x premium). Facit No. 48; Kr2,300 (\$214).  
Scott No. 49 . . . . . \$140.

- 2685 \*\* 1902 5a green, black "I Gildi", perf 13, o.g., never hinged (rare thus!), fresh bright color, Fine, with 1984 Kaiser certificate. Facit No. 51.  
Scott No. 52 . . . . . \$275.



## Margin Block with Mixed Red and Black Overprint



- 2686 \*\* 1902 5a green, black and red "I Gildi", perf 13, left margin block of 4, the top pair with red overprint, bottom pair with black overprint, o.g., never hinged, fresh and well centered, Very Fine, a magnificent rarity, listed but unpriced in Facit; with 1975 Gronlund and 1981 Kaiser certificates. Facit Nos. 59v1.  
Scott Nos. 45,52 . . . . . Estimate \$5,000-7,500.

Apparently only one sheet of 100 was overprinted with red at top and black at bottom, thus allowing for only 10 pairs. This lot is 20% of the world's supply.

- 2687 \* 1902 5a green, red "I Gildi", perf 14x13½, o.g., lightly hinged, fresh color, well centered for this issue, Very Fine, an especially choice example of this scarce classic; with 1964 Gronlund and 1993 Nielsen certificates. Facit No. 45.  
Scott No. 60 . . . . . \$1,200.

- 2688 \* 1902 6a gray, red "I Gildi", perf 14x13½, o.g., lightly hinged, fresh colors, F.V.F., a lovely example of this scarce classic; with 1993 Nielsen certificate. Facit No. 46.  
Scott No. 61 . . . . . \$1,200.



- 2689 \* 1902 20a blue, red "I Gildi", perf 14x13½, o.g., small h.r., fresh and beautifully well centered, Extremely Fine, an impressively choice example of this rarity; with 1993 Debo certificate. Facit No. 47.  
Scott No. 62 . . . . . \$3,500.

- 2690 \* 1902 3a orange, black "I Gildi", perf 14x13½, o.g., small h.r., fresh and beautifully well centered, Extremely Fine and choice; with 1984 Kaiser certificate. Facit No. 38.  
Scott No. 63 . . . . . \$750.

- 2691 \* 1902 3a orange, black "I Gildi", perf 14x13½, o.g., h.r., fresh, Fine. Facit No. 38.  
Scott No. 63 ..... \$750.



- 2692 \* 1902 16a brown, black "I Gildi", perf 14x13½, o.g., h.r., fresh, Fine, ; with 1968 Gronlund certificate. Facit No. 40.  
Scott No. 65 ..... \$800.

- 2693 \* 1907-08 1e-5kr Two Kings complete, o.g., hinged, fresh colors, F.-V.F. Facit Nos. 76-90.  
Scott Nos. 71-85 ..... \$429.

- 2694 \*/\*\* 1907 10a scarlet, block of 10, o.g., 8 stamps never hinged, fresh, Very Fine. Facit No. 81.  
Scott No. 76 ..... \$1,000.

- 2695 \*/\*\* 1913-18 1e-20a Two Kings complete, o.g., lightly hinged or never hinged, brilliant fresh colors, F.-V.F. Facit Nos. 91-97.  
Scott Nos. 99-107 ..... \$282.

- 2696 \* 1920-22 1e-5kr King Christian X complete, o.g., hinged, fresh colors, F.-V.F. Facit Nos. 124-144.  
Scott Nos. 108-128 ..... \$732.

- 2697 \*\* 1925 Kr. 10 on 50a claret, o.g., never hinged, bright fresh color, F.-V.F., the Scott value is for hinged, Facit for n.h. (2x premium). Facit No. 122; Kr4,400 (\$409),  
Scott No. 140 ..... \$210.

- 2698 \*\* 1924 Kr. 10 on 1kr yellow, o.g., never hinged, very bright and fresh, F.-V.F., the Scott value is for hinged, Facit for n.h. (2x premium). Facit No. 123; Kr5,500 (\$511).  
Scott No. 141 ..... \$275.

- 2699 \*\* 1930 Kr. 10 on 5kr brown & slate, o.g., never hinged, fresh, F.-V.F., the Scott value is for hinged, Facit for n.h. (2x premium). Facit No. 107; Kr6,500 (\$604).  
Scott No. 143 ..... \$350.

- 2700 \* 1925 7a-50a Pictorials complete, o.g., lightly hinged, F.-V.F. Facit Nos. 168-172.  
Scott Nos. 144-148 ..... \$220.

- 2701 \* 1930 Parliament Millenium regular issues complete, o.g., fresh, F.-V.F. Facit Nos. 173-187.  
Scott Nos. 152-166 ..... \$325.

- 2702 \*/\*\* 1930 Parliament Millenium regular issues complete, o.g., never hinged (5kr & 10kr high values) or hinged, F.-V.F. Facit Nos. 173-187.  
Scott Nos. 152-166 ..... \$325.

- 2703 \* 1930 20a Parliament Millenium, double impression, o.g., lightly hinged, F.-V.F. Facit No. 178v.  
Scott No. 157a ..... \$275.

- 2704 \*/\*\* 1931-33 1e-10kr King Christian X complete, o.g., 10kr high value never hinged, others lightly hinged, F.-V.F., a nice set. Facit Nos. 145,147-157.  
Scott Nos. 176-187 ..... \$828.

- 2705 \* 1930 Parliament Millenium airmail complete, o.g., lightly hinged, F.-V.F. Facit Nos. 189-193.  
Scott Nos. C4-C8 ..... \$192.

- 2706 o 1930 Parliament Millenium airmail complete, bright colors, neat town cancels, Very Fine. Facit Nos. 189-193.  
Scott Nos. C4-C8 ..... \$375.



Ex 2707

- 2707 \* 1933 "Hopflug Itala" airmail complete, o.g., lightly hinged, fresh and well centered, Very Fine, ; each signed Bloch. Facit Nos. 165-167.  
Scott Nos. C12-C14 ..... \$1,160.



- 2708 \* 1873 4sk green Official, o.g., h.r., fresh, Fine, a very rare stamp; with 1975 Gronlund certificate. Facit No. Tj1.  
Scott No. O1 ..... \$6,000.

- 2709 \* 1873 8sk red lilac Official, o.g., hinged, F.-V.F. Facit No. Tj2.  
Scott No. O2 ..... \$500.

- 2710 \* 1876-95 3a-50a Officials complete, including the 10a ultramarine, o.g., hinged, fresh colors, F.-V.F. Facit Nos. Tj4-9,Tj6a.  
Scott Nos. O4-O9,O6a ..... \$564.

- 2711 \* 1920-30 3a-5kr Christian X Officials complete, o.g., hinged, F.-V.F. Facit Nos. Tj42-47,Tj49-52.  
Scott Nos. O40-O49 ..... \$176.

- 2712 \*\* 1930 5kr brown & black Official, corner margin block of 6 with plate number, o.g., never hinged, nice centering, wrinkling in margin and ink marks affecting two stamps, Fine. Facit No. Tj52 (no photo).  
Scott No. O49 ..... \$225.

- 2713 o 1922 2k-5k Official overprints complete, including 2k period & no period varieties, all nicely centered, town cancels, a Very Fine set.  
Scott Nos. O50,O50a,O51 ..... \$355.

- 2714 \* 1922 2kr rose and 5kr brown Officials, o.g., very lightly hinged, F.-V.F. Facit Nos. Tj53-54.  
Scott Nos. O50-O51 ..... \$252.

- 2715 \* 1930 Parliament Millenium officials complete, including the 10a airmail, o.g., lightly hinged, F.-V.F. Facit Nos. Tj59-74.  
Scott Nos. O53-O67,CO1 ..... \$880.





Ex 2693



Ex 2695



Ex 2696



2697



2698



2699



Ex 2704



2694



Ex 2700



Ex 2701



Ex 2702



2703



Ex 2705



Ex 2706



2709



Ex 2710



Ex 2711



Ex 2713



Ex 2714



Ex 2715



Ex 2717

- 2716 \* Iran, 1957 100r lilac & cerise, o.g., lightly hinged, nicely centered, fresh, Very Fine and choice, nice key value (no photo).  
Scott No. 1071 ..... \$300.
- 2717 \*\* Israel, 1948 3m-50m First Postage Dues set complete, plate blocks of 4, o.g., never hinged, Fresh and Very Fine. Bale Nos. PD1-5.  
Scott Nos. J1-5 ..... \$336.

## Italian States

- 2718 \* Lombardy-Venetia, 1850 5c orange, 1887 reprint, small part o.g., Very Fine, ; with 2000 Sismondo certificate. The original catalogs \$2,500. Michel No. 1ND, Sassone No. R1a (no photo).  
Scott No. 1 var ..... Estimate \$20-30.
- 2719 ☒ Lombardy-Venetia, 1853 Prince Neri Corsini correspondence, 4 folded letters to Corsini in Firenze, 45c frankings including 30c+15c franking tied by Milano cds's, Fine, (no photo).  
Scott Nos. 4-6 ..... Estimate \$75-100.

## Italian States - Modena

- 2720 ☒ **1852-53, three covers, included are 15c on cover, 25c on cover & 1853 9c Newspaper stamp on a paper, Very Fine, (no photo).**  
Estimate \$100-150.
- 2721 ☒ **1852 5c black on green, without period after value, four large margins, tied by grid on 1855 folded cover to Reggio with Correggio straight line postmark, small cover defect at top right, Very Fine. Sassone No. 1.**  
Scott No. 1 Estimate \$150-200.
- 2722 o **1852 40c black on blue, without period after value, large to immense margins all around including all 4 outer cutting lines and sheet margin at right, neat blue cancel, Superb, rare this nice. Sassone No. 6.**  
Scott No. 5 \$90.
- 2723 ☒ **1852 40c black on blue, without period after value, four mostly large margins, tied by grid cancel on 1854 folded cover with Reggio two postmark to Trieste, Very Fine, ; signed Sorani. Sassone No. 6; L1,200,000 (\$576).**  
Scott No. 5; \$400 Estimate \$100-150.



- 2724 ☒ **1852 1L black, with large period, (position 66 & 138), cut in, tied by grid with 10c + 40c pair (both without period) on 1856 folded cover to United States from Carrara with large double circle postmark, two file folds affect 10c & one 40c, F.-V.F., a very rare usage. Sassone No. 11a.**  
Scott No. 9 var Estimate \$1,000-1,500.



- 2725 (°) **1859 5c green, no gum, large margins, faint pressed out horiz. crease, otherwise Extremely Fine. Sassone No. 12.**  
Scott No. 10 \$950.



- 2726 ☒ **1859 5c emerald green + 20c blue violet + 40c carmine, tied by grid cancels on 1859 registered folded cover from the Tribunal of Justice of Modena with their handstamp & Modena eds, straight line "Raccomandata" handstamp, part of address crossed out, 5c & 20 slightly cut in on one side, 40c four full margins, Very Fine and attractive, a lovely and rare cover; signed Dena, A. & Friedl. Sassone Nos. 12+15a+17.**  
Scott Nos. 10a+12b+13 Estimate \$1,000-1,500.
- 2727 ° **1859 15c gray brown, o.g., large even margins, rich color, Extremely Fine, a choice mint stamp; signed A. Dena.**  
Scott No. 11a \$190.
- 2728 ☒ **1859 20c pale gray lilac, four large margins, tied by grid cancel on 1859 folded cover to Venice with Modena/18 Nov. 59 eds, cover missing side flaps, Extremely Fine, a lovely cover franked with the 20c 1st printing. Sassone No. 16; L8,500,000 (\$4,080).**  
Scott No. 12a Estimate \$500-750.
- 2729 ° **1859 10c black, large margins all around, tied by blue Modena eds on a fragment of a newspaper, Extremely Fine and choice. Sassone No. 5; L6,000,000 (\$2,880).**  
Scott No. PR5 \$1,400.
- 2730 ° **1859 10c black, full o.g., full to large even margins, strong shade, Extremely Fine, an exceptional mint newspaper, very scarce as such; signed E. Dena. Sassone No. 5.**  
Scott No. PR5 \$675.

## Italian States - Naples

- 2731 ° **1858 1g rose lake, o.g., large to huge margins, strong color and impression, Extremely Fine and choice, an exceptional stamp.**  
Scott No. 2a \$275.
- 2732 ☒ **1858 1gr pale lake + 2gr pale lake, tied by boxed "Annulato" handstamp on 1858 folded cover from Avellino to Naples, both stamps four margins, Very Fine. Sassone Nos. 4+5 (no photo).**  
Scott Nos. 2+3 Estimate \$50-75.
- 2733 ☒ **1859 10g deep carmine rose, four large margins (small scissor cut at right, entirely in the margin), tied by boxed "Annulato" on 1860 folded cover with red Bari postmark to Genova, Very Fine. Sassone No. 11.**  
Scott No. 5b Estimate \$200-300.





## The Rare 1860 Half Tornese Blue "Croce di Savoia" on Complete Newspaper



- 2737 ☒ 1860  $\frac{1}{2}$ t blue, four large even margins all around, tied by 1861 Partenza da Napoli postmark on complete newspaper with part of address label, stamp with bright fresh color, Extremely Fine and choice, a stunning item in premium quality; signed E. Diena, Bloch. Sassone No. 16; L28,000,000 (\$13,440).  
Scott No. 9; \$10,000 . . . . . Estimate \$3,000-4,000.

- 2738 \* 1861  $\frac{1}{2}$ t-50g Emmanuel II Issue complete, o.g., all with ample to mostly large margins, bright colors, an Extremely Fine set, ; many signed Oliva.  
Scott Nos. 19-27 . . . . . \$957.

### Italian States - Papal States

- 2739 ☒ 1852  $\frac{1}{2}$ b black on gray blue, vert. pair with large margins showing dividing lines, tied by straight line "30 Settembre" date handstamp on reverse of folded cover from Viterbo to San Michele with Secretary General circular handstamp, front of cover with part straight line handstamp of Viterbo, Extremely Fine, ; signed A. Diena. Sassone No. 1a.  
Scott No. 1a . . . . . Estimate \$150-200.
- 2740 ☒ 1852  $\frac{1}{2}$ b black on gray lilac, vert. pair, top stamp slightly in at right & affected by light file fold, tied in combination with 5b by bold "Lugo" straight line postmark on insured 1855 folded cover to Forli with arrival handstamp, handstamped "Assicurata", cover with disinfection slits, Very Fine, the 6b franking paid the insured rate within the Roman States. Sassone No. 1c.  
Scott No. 1b . . . . . Estimate \$300-400.
- 2741 ☒ 1852 2b black on gray green, an immense jumbo with all 8 outer cutting lines, tied by grid cancel on reverse of an 1860 folded letter sheet from Macerata to Mogliano, Superb, rare this nice. Sassone No. 3.  
Scott No. 2 . . . . . Estimate \$100-150.
- 2742 ☒ 1852 1b black on gray green, vert. pair, four margins, light vert. wrinkle due to file fold, tied by straight line "Imola" postmark on 1852 folded cover with fancy grid cancel of Imola, Very Fine and attractive, ; signed Holcombe. Sassone No. 2.  
Scott No. 2a . . . . . Estimate \$100-150.

- 2743 ☒ 1852, 2b black on yellow green, diagonal bisect, used on reverse of an 1859 Bologna local folded letter sheet, F.-V.F., a scarce Romagna usage of Papal States issues during the brief period of the Romagna Provisional Government in 1859.  
Scott No. 2c . . . . . Estimate \$200-300.



- 2744 ☒ 1852 2b + 8b, both with large margins, 8b appears to have all dividing lines, tied by scarce fancy lozenge cancel of Genzano on 1865 folded cover to Siena paying the double rate to the Roman States border, 1863 10c yellow orange Italian Postage dues (two horiz. pairs) affixed for the double 20c rate from the Roman States border to the destination, Extremely Fine, a wonderful cover. Sassone Nos. 3+9.  
Scott Nos. 3+9 . . . . . Estimate \$750-1,000.
- 2745 ☒ 1852 2b black on greenish white, large margins, tied by grid with Roma double circle on 1867 folded cover to Spoleto paying the rate to the Roman States border with Italy 1863 10c yellow vert. pair Postage Due tied in transit by numeral "153" rectangle of Spoleto, 10c Due pair with four large margins, small margin stain, Extremely Fine, a rare example of dues tied by cancel; signed E. Diena. Sassone No. 3.  
Scott No. 3 . . . . . Estimate \$200-300.



- 2749 o **1852 50b dull blue + 1sc rose, Sperati reproductions, full to large margins, barred diamond cancels, Extremely Fine, Sperati handstamps on reverse.**  
 Scott No. 10-11 . . . . . Estimate \$200-300.
- 2750 (\*) **1852 1sc rose, no gum, clear margins to just in at bottom, strong bright color, light corner crease and small thin, F.-V.F. appearance, a very scarce stamp.**  
 Scott No. 11 . . . . . \$2,500.



- 2751 \* **1864 5b orange yellow & carmine lake and 10b green & yellow, unadopted essays, mounted on a single card. Very Fine, quite scarce; signed Sorani and A. Diena (on the card), with 1999 Sorani certificate.**  
 Bolaffi Nos. S7,S32 . . . . . Estimate \$1,000-1,500.
- 2752 (\*) **1867 3c black on gray, no gum, large margins with almost full framelines, Very Fine and choice.**  
 Scott No. 13 . . . . . \$625.
- 2753 ☒ **1867 5c black on bluish green, horiz. pair with four margins showing part of dividing lines, just tied by lozenge cancel on folded cover with Anagni double circle postmark to Rome, right stamp with minor printing flaw in the broken & defective "O" in "Bollo", cover with right flap missing, Very Fine.**  
 Sassone No. 16.  
 Scott No. 14 . . . . . Estimate \$100-150.
- 2754 ☒ **1867 10c black on vermillion, lot of four covers all franked with single including one tied by Castelnovo Di Porto double circle & three covers each with margin example including corner, Very Fine and attractive. Sassone No. 17.**  
 Scott No. 15 . . . . . Estimate \$150-200.

### Italian States - Parma

- 2755 ☒ **1852-54, two covers, 1st franked with 1852 15c tied by straight line Parma cancel, 2nd franked with 1854 15c tied by three line Parma cancel with date, Very Fine.**  
 Estimate . . . . . \$50-75.
- 2756 ☒ **1852 5c black on yellow, strip of 3 with margins almost all around, tied by neat cds on an 1855 folded letter to Pietrasanta (backstamped), with red Palermo (Sicily) forwarders handstamp, F.-V.F., attractive. Sassone No. 1.**  
 Scott No. 1 . . . . . Estimate \$200-300.
- 2757 ☒ **1852 5c black on yellow + 10c black, tied by lozenge cancel on 1859 folded cover with Piacenze cds to Parma, 5c large margins & 10c slightly cut in at right, Very Fine, a most attractive a rare late usage of this issue. Sassone Nos. 1+2.**  
 Scott Nos. 1+2 . . . . . Estimate \$200-300.

- 2758 ☒ **1852 10c black on white, horiz. strip of 3, large margins almost all around (right stamp just touching at top), tied by straight line "30 Agosto" (1856) cds on a small folded letter to Genova (backstamped), Very Fine, quite attractive; signed A. Diena. Sassone No. 2.**  
 Scott No. 2 . . . . . Estimate \$200-300.
- 2759 ☒ **1854-55 25c red brown, four large margins, tied by small fancy boxed grid cancel on 1856 folded cover to Brescia with large red Borgo S. Donnino double circle, Extremely Fine, ; signed A. Diena. Sassone No. 8.**  
 Scott No. 8 . . . . . Estimate \$400-600.



- 2760 \* **1859 5c yellow green, right margin single, o.g., large to huge margins, beautiful rich color and amazingly bright & fresh, an Extremely Fine gem, a fantastic provisional issue; signed A. Diena. Sassone No. 13.**  
 Scott No. 12 . . . . . \$475.
- 2761 (\*) **1859 5c yellow green and 80c orange yellow, Sperati reproductions, no gum, full margins, blue pencil on reverse lightly showing through, Very Fine, Sperati handstamps on reverse. Sassone Nos. 13,17.**  
 Scott Nos. 12,16 . . . . . Estimate \$100-150.
- 2762 \* **1859 10c brown, o.g., large to huge margins, strong color, Extremely Fine and choice, a beautiful stamp; signed. Sassone No. 14.**  
 Scott No. 13 . . . . . \$750.



- 2763 \* **1859 80c olive yellow, o.g., ample to large margins, bright rich color, Extremely Fine, a wonderful gem example in such rare condition; with 1941 E. Diena certificate, signed. Sassone No. 18.**  
 Scott No. 16a . . . . . \$5,000.

### Italian States - Romagna

- 2764 \* **1859 4b black on fawn, full o.g., large even margins, beautifully bright & fresh, Extremely Fine and choice, a gorgeous example of this scarce mint stamp; signed. Sassone No. 5.**  
 Scott No. 5 . . . . . \$475.
- 2765 ☒ **1859 4b black on fawn, large margins to just shaving frameline at bottom, tied by lozenge cancel on 1859 folded letter to Padova, "Bologna/8 Nov 59" origin cds and receiving backstamp, Very Fine, Ex-Caspary. Sassone No. 5.**  
 Scott No. 5 . . . . . Estimate \$300-400.



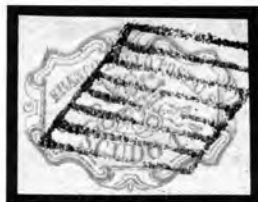

Ex 2749



2750



2752



Ex 2761



2762



2764



2753



Ex 2754



Ex 2755



2756



2757



2758



2759



2765



2766 ☒ 1859 4b black on fawn, for margins, tied by grid on 1859 folded cover to Torino with Forli double circle, Extremely Fine, signed E. Diena. Sassone No. 5. Scott No. 5 . . . . . Estimate \$300-400.



2767 o 1859 20b black on gray green, large margins all around, red 1859 French border post office cancel ("E Pont./2/Pont de B."), Extremely Fine and choice, the unique example of this postmark on this stamp; with 1995 Sorani certificate. Sassone No. 9. Scott No. 9 . . . . . Estimate \$1,000-1,500.

## Italian States - Sardinia

- 2768 ☒ **1820 15c Cavallini**, 1822 folded cover from Caluso to Torino with light fold affecting embossed impression, **Very Fine**, ; signed A. Diena (no photo).  
Sassone No. 4; L700,000 (\$336) . . . Estimate \$100-150.
- 2769 ☒ **1820 25c Cavallini**, 1822 folded cover from Casale to Torino with nice embossed impression, **Very Fine**, ; with 1974 A. Diena certificate.  
Sassone No. 5; L1,400,000 (\$672) . . . Estimate \$200-300.
- 2770 ☒ **1820 50c Cavallini**, 1831 folded cover from Casale to Torino with nice embossed impression, cover with some repairs not affecting embossed area, **F.-V.F.**.  
Sassone No. 6; L6,500,000 (\$3,120) . . . Estimate \$300-400.
- 2771 o **1851 5c black**, large well balanced margins, rich shade, grid cancel, an **Extremely Fine gem**, an exceptional used first issue; signed Brun. Sassone No. 1.  
Scott No. 1a . . . . . \$1,400.

## 1853 5c Blue Green Mint with Full Original Gum



- 2772 \* **1853 5c blue green**, full o.g., full even margins, clear embossing, bright and very fresh, an **Extremely Fine gem**, wonderfully choice and extremely rare in such outstanding condition; with 1970 A. Diena certificate, signed E. and A. Diena. Sassone No. 4.  
Scott No. 4 . . . . . \$8,000.



- 2773 ☒ **1853 5c blue green**, two four margin singles, both affected by fold at top, tied by bold strikes of Rivoli double circle on small 1854 folded cover to Torino paying the **reduced 10c Military rate** with manuscript notation "Soldato Studente", **F.-V.F.**, a rare cover; with 1969 Diena, A. certificate & signed Em. Diena. Sassone No. 4.  
Scott No. 4 . . . . . Estimate \$750-1,000.

## 1853 20c Dull Blue Mint with Full Original Gum



- 2774 \* **1853 20c dull blue**, full o.g., small neatly hinged once, large margins, beautiful strong crisp embossing, remarkably bright & fresh, an **Extremely Fine gem**, a tremendous stamp seldom seen in such marvelous condition; with 1923 R.P.S. and photocopy of 1970 A. Diena certificates, signed E. and A. Diena. Sassone No. 5.  
Scott No. 5 . . . . . \$9,000.
- 2775 ☒ **1853 20c dull blue**, four large margins including sheet margin at right, tied by **Torino** cds on 1855 folded cover to Piacenza, **Extremely Fine and choice**, ; signed E. & A. Diena. Sassone No. 5.  
Scott No. 5 . . . . . Estimate \$200-300.

## 1853 40c Pale Rose Mint with Full Original Gum



- 2776 \* **1853 40c pale rose**, o.g., lightly hinged, large beautifully balanced margins, perfect sharp detailed embossing, remarkably fresh, an **Extremely Fine gem**, a simply outstanding mint stamp; with 1923 R.P.S. and photocopy of 1970 A. Diena certificates, signed E. and A. Diena. Sassone No. 6.  
Scott No. 6 . . . . . \$6,100.
- 2777 \* **Sardinia, 1854 5c-40c unissued set complete**, o.g., lightly hinged, full margins, **Very Fine**, a lovely set; 5c signed E. Diena & Richter, 20c & 40c signed A. Diena. Sassone Nos. 10-12; L5,350,000 (\$2,568).  
Scott Nos. 7b-9b . . . . . \$2,290.
- 2778 o **Sardinia, 1854 40c rose**, ample to large margins, town cancel, horiz crease, **Very Fine appearance**. Sassone No. 9; L6,000,000 (\$2,880).  
Scott No. 9 . . . . . \$2,100.

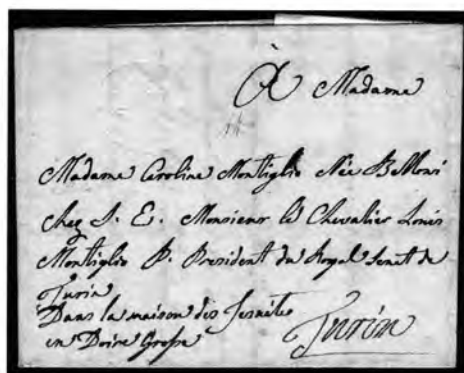

2769



2771



2778



Ex 2777



2770



2775



2781



Ex 2780



Ex 2784



2782



2783



Ex 2779

2779 ☒ 1857-60 correspondence to France, lot of 12 covers spanning 3½ years from January 1857 to June 1860, the 1st cover bears a pair of 40c + two 5c pairs and all later cover are franked with 50c of postage due to a rate change in 1857, of the 50c franking two are franked with 40c + 5c pair and the balance with 40c + 10c, all cancelled Nizza Maritima with a variety of stamp shades, F.-V.F., an attractive lot worth inspection. Scott Nos. 10//13 . . . . . Estimate \$750-1,000.



- 2780 ☒ **1855-63 issue covers**, group of six covers with various frankings, including cover franked with two 5c pairs, three covers with 10c pair (all in different shades), two covers with 20c (one with double embossed head), plus cut out of the blue & colorless embossed "Cavallini" issue, **Very Fine**.  
Estimate . . . . . \$300-400.

- 2781 ☒ **1855-63 5c green**, tied by Rieti double circle postmark in combination with **Italy 1863 15c Type I** on 1863 folded cover to Rome, both stamp with four large margins, **Extremely Fine**.  
Sassone No. 13Ea.  
Scott No. 10 . . . . . Estimate \$200-300.

- 2782 ☒ **1855-63 5c olive green**, tied by Torino cds in combination with **1861 1c Newspaper stamp** on circular to France, both stamp just touched, **Very Fine**, a lovely usage. Sassone No. 13C.  
Scott No. 10b . . . . . Estimate \$100-150.

- 2783 ☒ **1855-63 10c dull bistre + 40c rose carmine**, tied by Bergamo-Bassa double circle postmark on 1863 folded cover to Austria, 40c with large margins & 10c just touched at top right, **Very Fine**. Sassone Nos. 14Ea+16E.  
Scott Nos. 11+13 . . . . . Estimate \$200-300.

### Italian States - Sicily

- 2784 ☒ **1859, two covers**, 1st an 1859 cover front franked with 1gr pair with Mistretta postmark, 2nd franked with 2gr strip of 4 with Girgenti cds, **F.V.F.**.  
Estimate . . . . . \$300-400.

- 2785 o **1859 ½g orange**, four large margins including full division lines at left and bottom, strong color, ornate frame cancel, **Very Fine and attractive**.  
Scott No. 10 . . . . . \$650.

- 2786 \* **1859 5g vermillion**, o.g., ample to mostly large margins, rich bright color, **Fresh and Very Fine**, choice so nice.  
Scott No. 15 . . . . . \$300.

- 2787 \* **1859 10g dark blue**, full o.g., large even margins and rich color, **Extremely Fine**, ; signed A. Diena.  
Scott No. 16 . . . . . \$500.

### Italian States - Tuscany

- 2788 o **1852 1q black**, clear to ample margins, deep shade, town cancel, **Very Fine**, ; signed A. Diena, Sassone No. 1.  
Scott No. 1 . . . . . \$1,000.



- 2789 o **1852 1q black on blue**, first paper, horizontal pair, large margins to in at right and just shaving at upper left, deep shade, light cancel, **F.V.F.**, an attractive and scarce multiple; signed A. Diena, Sassone No. 1; L6,500,000 (\$3,120).  
Scott No. 1 . . . . . \$2,000 as singles.

- 2790 o **1851 1s ocher on grayish**, ample margins to just touching at bottom right, wonderful bright rich color, "P.D." handstamp cancel, **F.V.F.**, a lovely example of this scarce stamp; signed E. Diena, Sassone No. 2.  
Scott No. 2 . . . . . \$1,250.



- 2791 o **1851 2s scarlet**, ample margins to just touching at top left, rich color on deeply blued paper, neat Poiche town corner cancels, **Very Fine**, an attractive example of this very rare stamp; signed, with 1959 Oliva and 1983 Raybaudi certificates. Sassone No. 3; L12,000,000 (\$5,760).  
Scott No. 3 . . . . . \$3,700.

- 2792 ☒ **1851 1er carmine + 9er gray lilac (3)**, tied by grid cancels & cancelled by Firenze cds with 2nd strike alongside on 1853 cover to United States with red France transit & New York cds's, stamps slightly cut in, **Very Fine**, a nice usage to the United States. Sassone Nos. 4+8.  
Scott Nos. 4+8 . . . . . Estimate \$400-600.

- 2793 o **1851 6er slate blue**, large even margins, bright rich color, neat grid cancel, **Extremely Fine and choice**, ; signed A. Diena, Sassone No. 7.  
Scott No. 7 . . . . . \$110.



- 2794 o **1852 60er red**, clear margins to just in at top and shaving at lower right, strong color, circular town cancel, **Fine**, an attractive example of this Tuscany rarity; signed. Sassone No. 9.  
Scott No. 9 . . . . . \$15,000.

- 2795 o **1857 1s yellow**, clear margins to just shaving frameline at top, strong color, 1859 town cancel, **Fine and rare**, ; signed E. Diena, Sassone No. 11.  
Scott No. 11 . . . . . \$2,900.

- 2796 o **1857 1er carmine**, ample margins, rich color, "P.D." boxed cancels, **Very Fine**, ; signed A. Diena, Sassone No. 12.  
Scott No. 12 . . . . . \$300.

- 2797 ☒ **1857 6er deep blue**, vert. pair, large margins to just touched at right, tied by grid cancel on 1858 cover to Messina with Firenze postmark, **Very Fine and attractive**, ; with 1973 A.P.S. certificate. Sassone No. 15.  
Scott No. 15 . . . . . Estimate \$300-400.



2785



2786



2787



2788



2790



2793



2795



2792



2796



2797

### 1860 1c Brown Lilac Block of Ten on Cover



- 2798 ☒ 1860 1c brown lilac, block of 10, slightly cut in, on 1860 folded cover written in San Miniato hand carried to Florence and posted there with block being tied by Firenze double circle postmark paying the 10c local rate, Very Fine, a stunning exhibition item of the greatest rarity (1997 Sass. L42,000,000 (\$23,520) for strip of 5 on cover, let alone a block of 10!); signed Oliva, with 1972 A. Diena certificate, Sassone No. 17. Scott No. 17 . . . . . Estimate \$4,000-6,000.

- 2799 \* Tuscany, 1860 5c green, small part o.g., ample margins to just in at left, rich color, F.V.F., a lovely example of this scarce mint stamp. Sassone No. 18; L15,000,000 (\$7,200).  
Scott No. 18 . . . . . \$5,500.
- 2800 ☒ 1860 20c blue, most clear margins, just touched at left, tied by Livorno cds with additional strike alongside on 1860 folded cover to Ferrara, Very Fine. Sassone No. 20; L1,350,000 (\$648).  
Scott No. 20 . . . . . Estimate \$150-200.
- 2801 ☒ 1860 20c gray green azure, most clear margins, tied by Firenze cds with additional strike alongside on 1860 folded cover to Padova, Very Fine. Sassone No. 20b; L1,500,000 (\$720).  
Scott No. 20b var . . . . . Estimate \$150-200.
- 2802 ☒ 1860 40c scarlet carmine, fresh color, just touched at right, tied by perfect strike of Scansano thimble cds with additional strike at left on 1860 folded cover to Arcisio, cover with trivial wrinkle, Extremely Fine, a lovely item. Sassone No. 21a; L3,000,000 (\$1,440).  
Scott No. 21a . . . . . Estimate \$400-600.
- 2803 ☒ 1860 40c rose, top right corner torn off, tied in combination with 1860 Sardinia 20c blue by Firenze cds's on 1861 folded cover to Austria, 20c adhesive creased by file fold, Fine, a rare franking which was permitted for only a short period before Tuscany stamps were invalidated. Sassone No. 21; L10,000,000 (\$4,800).  
Scott No. 21 . . . . . Estimate \$200-300.

### The Extremely Rare 1860 3 Lire Provisional Government of Tuscany Issue



- 2804 o 1860 3L ocher, ample margins to in frameline at lower right, strong bright color, light bar grid cancel, Fine, a handsome example of this major Italian States rarity; signed E. Diena, with 1967 A. Diena certificate. Sassone No. 23.  
Scott No. 23 . . . . . \$50,000.

### Italy



- 2805 \* 1862 10c bister, o.g., barest trace of hinge, well centered, bright rich color, Extremely Fine, a wonderful mint example of this great rarity; signed, with 1993 Raybaudi certificate. Sassone No. 1.  
Scott No. 17 . . . . . \$5,500.



Ex 2806

- 2806 \* 1863-66 1c-2L Numeral & King Vittorio Emanuele I set, o.g., nicely centered, 20c & 60c with small marks on face, otherwise F.V.F. Sassone No. S.2.  
Scott No. 24-27, 29-33 . . . . . \$7,476.
- 2807 \* 1863 2c orange brown, London printing, o.g., very lightly hinged, deep rich color, nibbed perf at right, otherwise Fine, signed Facci. Scott No. 25 var.  
Sassone No. L15 . . . . . L5,000,000 (\$2,400).



- 2808 \* 1865 20c on 15c blue, type II, o.g., nicely centered, strong color, fresh, Very Fine and choice, an exceptional example of this scarce type II; signed, with 1968 A. Diena certificate. Sassone No. 24.  
Scott No. 34a . . . . . \$3,750.
- 2809 \* 1865 20c blue, o.g., well centered amid large margins, strong color and impression, Very Fine and choice. Sassone No. T26.  
Scott No. 35 . . . . . \$550.



- 2810 \* 1877 20c orange, part o.g., large margins, rich color, bright & fresh, Very Fine and choice, a lovely scarce mint stamp; signed A. Diena. Sassone No. 28.  
Scott No. 36 . . . . . \$3,150.
- 2811 (\*)/\* 1877 2c-10L 2c Official Surcharge Issue complete, o.g., 2c on 5l without gum, nicely centered overall, 2c on 20c with small thin, otherwise Very Fine.  
Scott Nos. 37-44 . . . . . \$2,515.
- 2812 \* 1879 5c-2L King Umberto I set complete, o.g., well centered overall, a Very Fine set. Sassone No. S.4.  
Scott No. 45-51 . . . . . \$1,068.
- 2813 o 1879 30c brown, margins to in at top, barred numeral "17" duplex cancel, Fine, scarce used. Sassone No. 41 (no photo).  
Scott No. 49 . . . . . \$1,100.





2799



2807



2809



Ex 2811



Ex 2812



Ex 2814

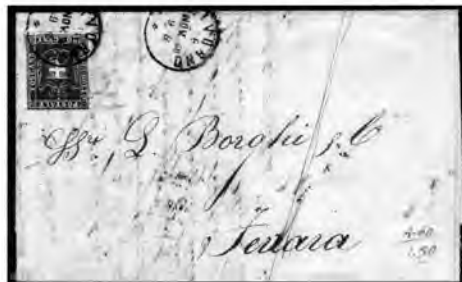

2800

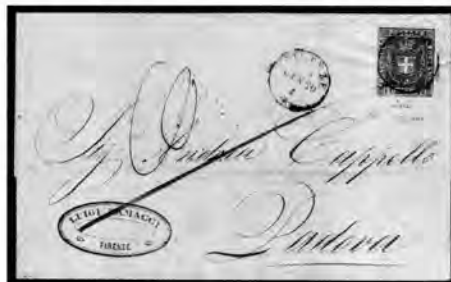

2801



2802



2803



Ex 2821



2817



2819



Ex 2815



2816



Ex 2818

- 2814 \* 1889 5c-5L Arms & King Umberto I set complete, all with full o.g., nicely centered set with bright colors, Very Fine, ; 5c & 45c values signed A. Diena. Sassone No. S.5. Scott No. 52-57 . . . . . \$1,607.
- 2815 \* 1891-96 5c-5L Arms & King Umberto I set complete, o.g., strong colors, an F.-V.F. set. Sassone No. S.8. Scott No. 67-72 . . . . . \$403.
- 2816 P 1901 2c brown red, imperf proof, horizontal pair, o.g., never hinged, flawless in every respect, Extremely Fine, very rare; signed twice, with 1998 Oliva certificate. Scott No. 77. Sassone No. P69 . . . . . L6,000,000 (\$2,880).
- 2817 P 1926 1.25L blue & ultramarine, imperf proof, corner margin block of 4, o.g., never hinged, flawless in every respect, Extremely Fine, ; signed, with 1998 Oliva certificate. Scott No. 88. Sassone No. P202 . . . . . L1,000,000 (\$480).
- 2818 \* 1922 10c-40c Philatelic Congress Issue complete, o.g., 10c top margin single, a Fine set, ; all signed A. Diena. Scott Nos. 142A-D . . . . . \$515.

- 2819 P 1928 1.25L blue & black, imperf proof, horizontal pair, o.g., never hinged, Extremely Fine. Scott No. 206. Sassone No. P235 . . . . . L1,000,000 (\$480).



- 2820 \* 1928 20L violet & black, imperf, center shifted upwards, horizontal pair, o.g., very lightly hinged, Extremely Fine, ; signed Facci, with 1994 Oliva certificate. Scott No. 210 var . . . . . Estimate \$6,000-8,000.

Only 5 of these extremely rare items are known to exist.

- 2821 \*/\*\* 1935 Bellini set complete, o.g., 1.25L & 1.75+1L hinged, others never hinged, Very Fine.  
Scott Nos. 349-354 . . . . . \$160 for n.h.



Ex 2822

- 2822 \* 1944 Badoglio & Bari issue, specialized mint collection on neatly written up on Ka-Be pages, starting with 6 of the 26 known variations of the Badoglio essays (Sassone cat. L6,225,000 [\$3,486]), next a comprehensive study including varieties such as perf., security background displacement, background omitted, imperf with printing varieties including omitted and partial printings, security background "smuggled" color varieties, double impression including one inverted, printed on both sides with combinations, part perfs, unwatermarked paper and a dozens of various combinations of these varieties listed, a magnificent collection and quite certainly a rare opportunity to acquire such a highly specialized collection of this rarely seen and seldom offered material.  
Estimate . . . . . \$2,000-3,000.



- 2823 \*\* 1946 100L carmine lake, imperf at top, top margin single, o.g., never hinged, Extremely Fine. Scott No. 477 var.  
Sassone No. 565al . . . . . L3,000,000 (\$1,440).
- 2824 \*\* 1948 Risorgimento set, regular issues complete (no special delivery), o.g., never hinged, F.-V.F.  
Scott Nos. 495-506 . . . . . \$375.
- 2825 \*\* 1949 100L Roman Republic Centenary, o.g., never hinged, Very Fine.  
Scott No. 518 . . . . . \$200.
- 2826 \*\* 1953-54 5L-200L Italia Coin issue complete, o.g., never hinged, fresh, Very Fine.  
Scott Nos. 626-633,661-662 . . . . . \$260.
- 2827 \*\* 1954 25L Vespucci, major misperf, vertical pair, the bottom stamp with perfs shifted almost halfway up, o.g., never hinged, Very Fine. Scott No. 665 var.  
Sassone No. 749f . . . . . L850,000 (\$408).

- 2828 \*\* 1955 5L slate, imperf, horizontal pair, o.g., never hinged, Very Fine.  
Scott No. 674 var . . . . . Estimate \$300-400.



- 2829 \*\* 1961 205L Map of Peru, design error, o.g., never hinged, includes the complete regular issue set n.h., Fresh and Very Fine, a rare stamp.  
Scott No. 834a . . . . . \$1,500.
- 2830 \* 1921 10c-40c Semi-Postal Issue complete, all with full o.g., bright & fresh, 20c with trivial natural paper inclusion, an F.-V.F. set, ; 10c & 20c signed.  
Scott Nos. B5-B8 . . . . . \$1,180.
- 2831 \* 1922-23 10c-25c & 40c-50c Semi-Postal Issues, 15c with blue & 40c with black overprints (Scott #10a & 14a), o.g., nicely centered with rich bright colors, Very Fine, ; 10c & 50c signed E. Diena, 25c signed A. Diena.  
Scott Nos. B9-12,B13a-14 . . . . . \$860.



- 2832 \* 1922-23 60c carmine, full o.g., beautifully centered amid large margins, fresh, an Extremely Fine gem, a magnificent mint semi-postal key value; signed Diena, A.  
Scott No. B15 . . . . . \$1,150.



- 2833 \* 1922-33 1L brown & green, o.g., wonderfully centered amid large margins, fresh, Extremely Fine and choice, a lovely gem high value; signed Diena, A.  
Scott No. B16 . . . . . \$1,850.
- 2834 \* 1930 7.70L Trans-Atlantic Squadron, o.g., lightly hinged, fresh, Very Fine. Sassone No. 25.  
Scott No. C27 . . . . . \$175.



Ex 2824



2825



Ex 2826



2828



Ex 2830



Ex 2831



2834



2838



2827



Ex 2835



2836

- 2835 \*\* 1933 Balbo Flight triptychs complete, in two complete sheets of 20 strips, o.g., never hinged, bright & fresh, sheets with central vertical and horiz folds along perfs with slight central internal perfs separations in one sheet (separations not affecting strips), Very Fine, a wonderful never hinged set in complete sheets. Sassone Nos. 51-51T, 52-52T; L25,000,000 as sheets (\$12,000).  
Scott Nos. C48-C49 . . . . . \$6,400 as singles.

- 2836 \*\* 1947 6L on 3.20L airmail, overprinted only on gum, corner margin single, o.g., never hinged, Extremely Fine, ; signed Bolaffi. Scott No. C115 var.  
Sassone No. 135e . . . . . L1,500,000 (\$720).



- 2837 \*\* 1933 5.25L + 44.75L Balbo official airmail, o.g., never hinged, bright & P.O. fresh, Extremely Fine, ; signed, with 1968 A. Diena certificate.  
Scott No. CO1 . . . . . \$1,600.
- 2838 \* 1934 10L blue black, full o.g., bright & fresh, Very Fine, ; signed A. Diena.  
Scott No. CO2 . . . . . \$300.



- 2839 P 1913 10c brown Pneumatic Post, imperf proof, vertical pair, ungummed, Very Fine. Scott No. D1.  
Sassone No. P1 . . . . . L1,000,000 (\$480).
- 2840 P 1926 40c deep red Pneumatic Post, imperf proof, vertical pair, ungummed, Very Fine. Scott No. D8.  
Sassone No. P8 . . . . . L1,000,000 (\$480).
- 2841 \* 1890-91 20c on 1c Postage Due, o.g., barest trace of hinge, nicely centered, rich colors and very fresh, Very Fine, choice so nice; signed A. Diena.  
Scott No. J26 . . . . . \$250.



- 2842 \* 1890-91 30c on 2c buff & magenta, o.g., strong colors, Fine and scarce.  
Scott No. J27 . . . . . \$825.
- 2843 \* 1956-58 40L-120L Parcel Post Authorized Delivery complete, o.g., lightly hinged, fresh, Very Fine.  
Scott Nos. QY5-QY11 . . . . . \$714.



Ex 2844

- 2844 \* 1946-54 25c-1000L Parcel Posts complete, o.g., lightly hinged, all well centered, bright & fresh, Very Fine and choice, an exceptional and scarce complete set.  
Scott Nos. Q61-Q76 . . . . . \$2,049.
- 2845 \* Italian Social Republic, 1944 5c-20L Parcel Post set complete, o.g., lightly hinged, fresh, Very Fine, a lovely set.  
Scott Nos. Q1-Q12 . . . . . \$600.

### Italy - Trieste Zone A

- 2846 \*\* 1950 15L Trieste Fair, surcharged on gum, o.g., never hinged, light vert crease (the error was apparently the result of a fold-over), otherwise F.-V.F. Scott No. 82 var.  
Sassone No. 81b . . . . . L3,500,000 (\$1,680).
- 2847 \*\* 1950 100L brown orange, imperf horizontally, bottom margin single, o.g., never hinged, Very Fine, ; signed, with 1987 E. Diena certificate.  
Scott No. 107 var . . . . . Estimate \$500-750.
- 2848 \*\* 1950 100L brown orange, overprint shifted to bottom, o.g., never hinged, F.-V.F., a scarce and unlisted variety; signed Oliva.  
Scott No. 107 var . . . . . Estimate \$250-350.
- 2849 \*\* 1950 200L olive brown, perf 14½x13½, o.g., never hinged, F.-V.F. Scott No. 108 var.  
Sassone No. 106/II . . . . . L2,000,000 (\$960).

- 2850 \*\* 1949 10L Airmail, overprints strongly shifted, horizontal pair, with double overprint at left and overprint shifted to top at right, o.g., never hinged, F.-V.F., a very scarce error; signed, with 1987 E. Diena certificate.  
Scott No. C20 var . . . . . Estimate \$500-750.

- 2851 \*\* 1947-48 1L-500L Parcel Post set complete, o.g., never hinged, Fresh and Very Fine, a very scarce never hinged set.  
Sassone Nos. 1-12; L1,400,000 (\$672).  
Scott Nos. Q1-Q12 . . . . . \$604.

- 2852 ☒ 1947-48 1L-500L Parcel Post set complete, neatly tied by Trieste cancels on a 1948 cover to New York, Very Fine, ; with 1987 E. Diena certificate, Sassone Nos. S,47.  
Scott Nos. Q1-Q12 . . . . . Estimate \$750-1,000.

- 2853 ☒ 1948 5L-500L Parcel Post, 4 values (5L, 200L, 300L, 500L) + 5 other misc definitives, all tied by Trieste cancels on a 1948 FDC to New York, F.-V.F., ; with 1987 E. Diena certificate.  
Scott Nos. Q5,Q10-12 etc . . . . . Estimate \$600-800.

- 2854 \*\* 1947 100L Parcel Post, massive perf shift, vertical pair, perfs on top stamps shifted about halfway down (making it imperf at top margin), o.g., never hinged, some rough perfs at sides, otherwise Very Fine, ; signed E. Diena. Scott No. Q9 var.  
Sassone No. 9/li . . . . . L1,750,000 (\$840).

- 2855 \* 1949-54 1L-1000L Parcel Post set complete, o.g., lightly hinged, fresh, Very Fine.  
Scott Nos. Q13-Q26 . . . . . \$299.

- 2856 \*\* 1949 10L Parcel Post, revised overprint, overprint closer (5.5 mm instead of the previous 11mm), o.g., never hinged, Fine, ; signed A. Diena. Scott No. Q18 var.  
Sassone No. 18A . . . . . L2,000,000 (\$960).

*The Sassone catalog notes that only 400 were so overprinted, the great majority being poorly centered.*

- 2857 \*\* 1954 1000L Parcel Post, corner margin block of 4, o.g., never hinged, F.-V.F. Sassone No. 26; L2,100,000 (\$1,008).  
Scott No. Q26 . . . . . \$640.

- 2858 \*☒ 1948 20L+20L Reply Paid Postal Card, missing overprint on response card, unused, unseparated, immaculate, Very Fine, very scarce, Higgins and Gage No. 9 var (no photo).  
Sassone No. 6 var . . . . . L800,000 (\$384).

- 2859 \*\* Venezia-Giulia, 1945 5L dark red, overprint inverted, o.g., never hinged, Very Fine, ; signed Mondolfo. Scott No. 1LN6 var.  
Sassone No. 10d . . . . . L1,400,000 (\$672).

### Italian Post Offices Abroad

- 2860 o 1874-78 10c buff, lower corners not altered, grid cancel, couple nibbed peris at left, otherwise Very Fine. Sassone No. 4c; L4,250,000 (\$2,040).  
Scott No. 4c . . . . . \$2,200.

- 2861 \* Italian Offices in China, 1917 2c on 5c-6c on 15c Peking issues, o.g., F.-V.F.  
Scott Nos. 1-5 . . . . . \$565.

- 2862 \* Italian Offices in China, 1917 2c on 5c-4c on 10c Tientsin surcharges, o.g., lightly hinged, Very Fine.  
Scott Nos. 1-2 . . . . . \$435.

- 2863 \* Italian Offices in China, 1918-19 ½c on 1c-82 on 5L Tientsin surcharges complete, o.g., lightly hinged, Very Fine, ; 82 on 5L signed A. Diena.  
Scott Nos. 15-23 . . . . . \$324.



2839



2840



2847



2848



2841



Ex 2843



Ex 2845



2846



Ex 2851



Ex 2855



2856



2849



2850



2859



2860

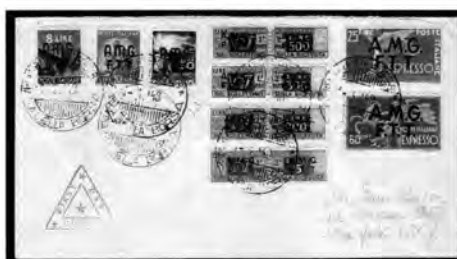

2853

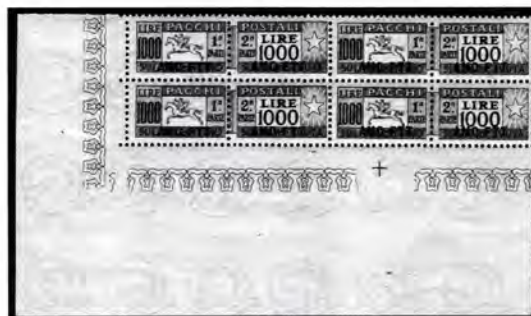

2857



2852



2854



- 2864 \* Italian Offices in China, 1918-19 1/2c on 1c-\$2 on 5L Peking surcharges complete, o.g., lightly hinged, nicely centered set, Very Fine, ; \$2 on 5L signed A. Diena.  
Scott Nos. 22-32 . . . . . \$328.

- 2865 \*/\*\* Italian Offices in Jerusalem, 1909-11 10pa on 5c-20pi on 5L surcharge issue, o.g., hinged or never hinged, fresh, Very Fine.  
Scott Nos. 1-7 . . . . . \$426.

- 2866 \* Italian Offices in the Turkish Empire, 1922 30pi on 5c-1.50pi on 20c surcharge issue complete, o.g., lightly hinged, nicely centered overall, Very Fine.  
Scott Nos. 35-45 . . . . . \$427.

### Italian Occupation Issues

- 2867 \* Italian Occupation of the Aegean Islands, 1934 Soccer issue complete, o.g., lightly hinged, fresh, Very Fine.  
Scott Nos. 31-35 . . . . . \$240.

- 2868 \* Italian Occupation of the Aegean Islands, Rhodes, 1930 Hydrological Congress complete, o.g., lightly hinged, bright & fresh, Very Fine and choice, an attractive and scarce set; key values signed A. Diena or Bolaffi.  
Scott Nos. 29-37 . . . . . \$808.

- 2869 \* Italian Occupation of the Aegean Islands, Rhodes, 1932 Views & Map issue complete, o.g., lightly hinged, well centered, Very Fine, ; 25L signed A. Diena.  
Scott Nos. 64-73 . . . . . \$300.

- 2870 \* Italian Occupation of Fiume-Kupa, 1941 25p-20d set complete, o.g., bright & fresh, Very Fine, ; top four values signed A. Diena.  
Sassone Nos. 1-15 . . . . . L2,000,000 (\$960).



Ex 2871

- 2871 \* Italian Occupation of the Ionian Islands, 1941 50L-100d Corfu overprint set, o.g., lightly hinged, fresh, F-V.F., a scarce set.  
Scott Nos. NC1-NC11 . . . . . \$1,308.

- 2872 \* Italian Occupation of the Ionian Islands, 1941 1d red, o.g., lightly hinged, fresh, Very Fine.  
Scott No. NC2 . . . . . \$225.

- 2873 \* Italian Occupation of the Ionian Islands, 1941 10d bister brown, o.g., lightly hinged, fresh, Very Fine.  
Scott No. NC6 . . . . . \$375.

- 2874 \*\* Italian Occupation of Montenegro, 1942 Red Cross set complete, black overprints, o.g., never hinged, fresh, Very Fine, ; signed A. Diena.  
Sassone Nos. 32-35.

- 2875 \* Italian Occupation of Montenegro, 1942 2d gray and 20d dark green, missing "o" of overprint, "Governat rato" instead of "Governatorato", o.g., lightly hinged, Very Fine, ; each signed 4 times and with 1994 Sorani certificate. Scott Nos. 2NC12, 2NC16 var.  
Sassone Nos. 20b, 24b . . . . . L4,400,000 (\$2,112).

*An extreme rarity - only 5 such errors (of each value) are known.*

- 2876 \*\* Italian Occupation of Montenegro, 1942 50p-30d airmail set complete, red overprints, o.g., never hinged, Very Fine, ; signed A. Diena. Scott Nos. 2NC10-17 vars; \$640 as hinged.  
Sassone Nos. 18-25 . . . . . L4,200,000 (\$2,016).

### Italian Colonies

- 2877 \*\* 1934 World Soccer issue complete, regular and airmail issues, o.g., never hinged, Fresh and Very Fine. Scott Nos. 46-50, C29-35; \$263 for hinged.  
Sassone Nos. S.12 . . . . . L1,600,000 (\$768).



- 2878 \* Cyrenaica, 1934 25L + 2L Servizio di Stato, o.g., lightly hinged, Fresh and Very Fine, scarce.  
Scott No. CBO1 . . . . . \$1,550.

- 2879 \* Eritrea, 1924 Manzoni set complete, o.g., all well centered and beautifully fresh, Very Fine and choice.  
Scott Nos. 75-80 . . . . . \$395.



- 2880 \* Eritrea, 1934 25L + 2L Servizio di Stato, o.g., lightly hinged, Fresh and Very Fine, ; signed A. Diena.  
Scott No. CBO1 . . . . . \$1,400.



Ex 2881

- 2881 \*/\*\* Eritrea, 1903 5c-10L Postage Dues complete, o.g., lightly hinged, 10 lira never hinged, beautifully centered set, Fresh and Very Fine, a wonderfully choice with key value in gem never hinged condition; 10L signed A. Diena.  
Scott Nos. J1-J11 . . . . . \$1,924.

- 2882 \* Eritrea, 1903 50L-100L Postage Dues complete, full o.g., bright & fresh, F-V.F., ; signed, with 1965 A. Diena certificate.  
Scott Nos. J12-J13 . . . . . \$475.





Ex 2861



Ex 2862



Ex 2863



Ex 2864



Ex 2865



Ex 2866



Ex 2867



Ex 2868



Ex 2869



Ex 2870



2872



2873



Ex 2874



2875



Ex 2876



Ex 2877



Ex 2879



Ex 2882



Ex 2883

2883 \*\* Eritrea, 1903 50L-100L Postage Dues, o.g., never hinged, fresh colors, Fine.  
Scott Nos. J12-J13 \$700.



Ex 2884

2884 \* Eritrea, 1916 5c-4L Parcel Post issue, (missing the scarce 10c deep blue for complete set), o.g., fresh, Very Fine.  
Scott Nos. Q1, Q3-Q8 \$889.



Ex 2885

2885 \* Libya, 1912-22 1c-10L Overprint issue complete, including the 1929 1.25L overprint, o.g., lightly hinged, fresh, Very Fine, a choice set.  
Scott Nos. 1-15, 63 \$296.

- 2886 \* Somaliland, 1905 40c on 10a lilac, o.g., very lightly hinged, nicely centered for the issue, strong color, F.-V.F. and scarce, ; signed A. Diena.  
Scott No. 9 . . . . . \$260.
- 2887 \* Somaliland, 1924 Manzoni set complete, o.g., lightly hinged, fresh and immaculate, Very Fine and choice.  
Scott Nos. 61-66 . . . . . \$311.



- 2888 \* Somaliland, 1934 25L + 2L Servizio di Stato, o.g., very lightly hinged, immaculate and Very Fine, ; signed A. Diena.  
Scott No. CBO1 . . . . . \$1,750.



- 2889 \* Somaliland, 1934 25c Special Airmail Service, o.g., lightly hinged, fresh, Very Fine, a lovely example of this scarce stamp; signed Bolaffi.  
Scott No. CO1 . . . . . \$1,100.
- 2890 \* Somaliland, 1906-08 1L Postage Due, full o.g., fresh, F.-V.F.  
Scott No. J8 . . . . . \$475.
- 2891 \* Somaliland, 1909-19 5c-10L Postage Dues complete, o.g., lightly hinged, fresh, F.-V.F.  
Scott Nos. J12-J22 . . . . . \$284.



Ex 2892

- 2892 \* Tripolitania, 1924 Manzoni set complete, full o.g., well centered, bright & very fresh, Very Fine and choice.  
Scott Nos. 11-16 . . . . . \$337.



- 2893 \*\* Tripolitania, 1933 3L Zeppelin, imperf at right, right margin single, o.g., never hinged, F.-V.F., ; with 1995 A.P.S. and 1998 Oliva certificates. Scott No. C21 var.  
Sassone No. 22a . . . . . L6,750,000 (\$3,240).
- 2894 \* Tripolitania, 1934 50c-25L on 3L Oases overprints complete, o.g., lightly hinged, fresh, Very Fine, choice; key values signed A. Diena.  
Scott Nos. C38-42, CE1-2 . . . . . \$255.



- 2895 \* Tripolitania, 1934 25L+2L Servizio di Stato, o.g., lightly hinged, fresh, Very Fine, ; signed A. Diena.  
Scott No. CBO1 . . . . . \$1,150.

## Japan

- 2896 o 1871 200m vermilion, plate 1, laid paper, vertical pair, large margins almost all around (in at top left), bold cancels, small fault at top left, otherwise F.-V.F. J.S.D.A. No. 3a.  
Scott No. 3 . . . . . \$650.
- 2897 \*/\*\* 1947 Tokyo Philatelic Exhibition souvenir sheet, o.g., stamps never hinged, hinged in selvage only, F.-V.F. J.S.D.A. No. 105 (no photo).  
Scott No. 385a . . . . . \$175.
- 2898 \* 1919 1½s First Airmail Flight, o.g., h.r., F.-V.F. J.S.D.A. No. 22.  
Scott No. C1 . . . . . \$275.
- 2899 \* 1950 Pheasant Airmail set complete, o.g., lightly hinged, F.-V.F. J.S.D.A. Nos. 6-10.  
Scott Nos. C9-C13 . . . . . \$175.
- 2900 \* 1900 5r-1y overprints complete, o.g., mounted on page, 1y with small corner fault, otherwise Very Fine. J.S.D.A. Nos. 1-15.  
Scott Nos. 1-15 . . . . . \$1,897.
- 2901 o Korea, 1900 50p violet, bottom overprint inverted, fresh and well centered for this issue, lightly cancelled, Very Fine, a very scarce error; with 1992 Eichhorn certificate.  
Scott No. 15 . . . . . Estimate \$300-400.



Ex 2887



2890



Ex 2894



2886



Ex 2900



2896



Ex 2891



2898



Ex 2899



2901



2909



2902



2903



2904

- 2902 ☒ **Latvia, 1933 last air post semipostal set on registered flown cover, Riga to Württemberg, with red Berlin Zweigluftpostamt cachet on front and appropriate backstamps, two strikes of Riga cds for October 7, a rare flown set (stamps alone catalog \$280 as used singles), Very Fine and attractive.**  
Scott Nos. CB21-CB24 . . . . . Estimate \$200-300.
- 2903 ☒ **Liberia, 1846 Monrovia to New York, hand carried letter datelined "Monrovia, March 22nd, 1846" regarding a gentlemen who has spent time in Africa, red "New York, 2cts, May 12" cds, Very Fine, a very scarce incoming letter from Liberia.**  
Estimate . . . . . \$500-750.
- 2904 ☒ **Liberia, 1848 Greenville Sinoe to New York, 1848 folded letter to New York datelined "Greenville Sinoe, 17 April, 48", red "6" in circle rate handstamp, contents regarding Presbyterian missionary work, Very Fine.**  
Estimate . . . . . \$500-750.
- 2905 E **Liberia, 1948-50 10¢+25¢ Presidents, progressive printings, 10¢ & 25¢ regular issue and 25¢ airmail, each bottom margin vert pairs in imperf format showing vignette only, frame only and complete design, o.g., never hinged, Very Fine, (no photo).**  
Scott Nos. 322,325,C118var . . . . . Estimate \$100-150.

- 2906 P **Liberia, 1952 Map issue souvenir sheet color proofs, 8 imperf sheets in different colors designed by Arther Szyk, stamp vignettes and sheet design in black, o.g., never hinged, fresh, Very Fine, (no photo).**  
Scott Nos. 333-337,C68-C69 . . . . . Estimate \$100-150.
- 2907 \*\* **Liberia, 1953 1¢-4¢, 10¢ Birds, printing errors, various printing errors including double vignettes in pairs, 3¢ & 10¢ in blocks, also 10¢ with separate vignette and frame only in blocks, o.g., never hinged, Very Fine, (no photo).**  
Scott Nos. 341-3, 345 vars . . . . . Estimate \$100-150.
- 2908 \*\* **Liberia, 1955 Sports issue, error of color, regular and airmail set with various color variations, including an imperf value, o.g., never hinged, Very Fine, (no photo).**  
Scott Nos. 347-9,C88-90var . . . . . Estimate \$75-100.
- 2909 \*\* **Liechtenstein, 1935 5fr Arms, o.g., never hinged, Very Fine.**  
Zumstein No. 121.  
Scott No. 131 . . . . . \$550.
- 2910 \*\* **Liechtenstein, 1960 50rp Europa, o.g., never hinged, Very Fine, (no photo).**  
Scott No. 356 . . . . . \$75.



- 2911 \*/\*\* Liechtenstein, 1932 5rp-1.20fr Officials complete, o.g., 35rp & 60rp lightly hinged, others never hinged, F.V.F. Scott Nos. 01-8 ..... \$238 for hinged.
- 2912 ☒ Luxembourg, 1855, 1c gray black, four margins (close at right), tied by three ring cancel with Diekirch double circle postmark on 1856 folded cover to Luxembourg, Very Fine, ; signed Goebel, with 1982 Demuth certificate. Scott No. 1 ..... Estimate \$150-200.



- 2913 ☒ Luxembourg, 1856, 1sg rose, large margins all around, tied by Luxembourg eds's on an 1860 folded letter sheet to Trier, Very Fine and choice. Michel No. 2f var. Scott No. 3 ..... Estimate \$600-800.
- 2914 ☒ Luxembourg, 1859 12½c rose, vert. pair tied by light Luxembourg eds on an 1862 folded letter to Sobernheim, with Trier backstamp. Light file folds, F.V.F. Michel No. 7. Scott No. 8 ..... Estimate \$200-300.
- 2915 ☒ Mexico, 1861 2r black on pink, without district overprint, tied by large eagle cancel of Tulancingo (Schatzkes 1364b) on an 1863 folded letter sheet to Mexico City. Adhesive with large margins all around, natural pre-printing paper fold, Very Fine, attractive. Scott No. 8c ..... Estimate \$200-300.
- 2916 ☒ Mexico, 1868 6c black on buff (S.L. Potosí), imperf, block of 4 tied by S.L. Potosí eds's on an 1869 folded letter sheet to Saltillo, Very Fine, a scarce multiple on cover. Scott No. 46 ..... Estimate \$300-400.
- 2917 ☒ Mexico, 1889 cover to Hamburg, Germany, franked by three 2c + 5c + 10c Numerals, all tied by San Luis Potosí cancels, marked "via Laredo & New York". Some minor perf toning, otherwise F.V.F. Scott Nos. 175,178,187 ..... Estimate \$100-150.
- 2918 ☒ Mexico, 1930 50p airmail, used on a fancy 1931 cover from the German Consulate in Tapachula, Chiapas to Germany, Very Fine, a pretty cover. Scott No. C25 ..... Estimate \$100-150.
- 2919 ☒ Mexico - Guadalajara, 1867 2 reales green on quadrille paper, second printing, well tied by "Correos/date/Guadalajara" oval (Schatzkes 295) on folded letter to Jalapa (??), early August usage, F.V.F., ex-Steinmetz; with 1983 MEPSI certificate. Scott No. 13 ..... Estimate \$100-150.
- 2920 ☒ Monaco, 1891 25c black on pink intact lettersheet to USA, perforations complete, two strikes of "Monte Carlo, Pte. de Monaco, 45/9 Avril 91" double eds, Philadelphia receiving backstamp, Very Fine and scarce. Higgins and Gage Nos. A-3. Estimate ..... \$100-150.



- 2921 ☒ Monaco, 1891 uprated registered 15c entire to Berlin, with additional franking of first issue 2c, 5c and 25c (two copies - this stamp alone catalogs \$300 on cover), plus 1c and 2c values of the second issue, each stamp and indicium tied by Monte Carlo double eds with one additional strike as postmark and small boxed "R" registry handstamp, Berlin receiving eds on reverse, a spectacular and rare multicolor franking, Very Fine and choice. Higgins and Gage Nos. B-3. Scott Nos. 2-3, 6, 11-12 ..... Estimate \$400-600.
- 2922 ☒ Monaco, 1920 Princess's Birthday surcharges complete, tied on a 1921 cover to Cannes, F.V.F. Scott Nos. 30-32 ..... Estimate \$100-150.
- 2923 P Monaco, 1964 Kennedy souvenir sheet, imperf, deluxe proof, on thick paper, ungummed, Very Fine, (no photo). Cérés No. 6D ..... Fr1,000 (\$140).

## Netherlands

- 2924 ☒ 1746-1807 Rotterdam & Amsterdam to France, two folded covers with different type "Hollande" straight line exchange postmarks, Extremely Fine. Estimate ..... \$150-200.



2925



2926



2927

- 2925 \*\* 1852 5c blue, brownish o.g., never hinged (rare thus!), ample margins all around, fresh rich color, F.V.F., ; signed A. Diena. N.V.P.H. No. 1. Scott No. 1 ..... \$400.
- 2926 \* 1852 10c lake, o.g., lightly hinged, ample to large margins all around, a few small brown spots on gum, otherwise F.V.F. N.V.P.H. No. 2. Scott No. 2 ..... \$475.
- 2927 \* 1852 15c orange, o.g., lightly hinged, margins all around, bright fresh color, Fine, ; with 1979 Friedl certificate. N.V.P.H. No. 3. Scott No. 3 ..... \$950.



Ex 2911



2912



2915



2916



2917



2918



2919



2922



Ex 2924



2920



2914

- 2928 \*\* 1864 5c blue, o.g., never hinged (very scarce thus!), fresh, Fine. N.V.P.H. No. 4.  
Scott No. 4 . . . . . \$325.
- 2929 \* 1864 10c lake, o.g., h.r., fresh and beautifully well centered, Very Fine. N.V.P.H. No. 5.  
Scott No. 5 . . . . . \$450.
- 2930 \* 1864 15c orange, o.g., lightly hinged, rich color, Fine. N.V.P.H. No. 6.  
Scott No. 6 . . . . . \$1,100.



2928



2929



2930



- 2931 \* 1867 5c ultramarine, large part o.g., fresh and well centered, Very Fine. N.V.P.H. No. 7 (no photo).  
Scott No. 7 ..... \$75.

- 2932 \* 1867 10c lake, o.g., lightly hinged, fresh and well centered, Very Fine. N.V.P.H. No. 8.  
Scott No. 8 ..... \$140.



2933



2934

- 2933 \* 1867 25c dark violet, o.g., h.r., fresh color, F.V.F. N.V.P.H. No. 11.  
Scott No. 11 ..... \$2,100.

- 2934 \* 1867 50c gold, o.g., very lightly hinged, fresh, Very Fine and choice, signed Hammerschmidt. N.V.P.H. No. 12.  
Scott No. 12 ..... \$2,250.

- 2935 \* 1867 50c gold, o.g., hinged, Fine. N.V.P.H. No. 12.  
Scott No. 12 ..... \$2,250.

- 2936 \* 1870 2½c violet, o.g., nicely centered, fresh, Very Fine. N.V.P.H. No. 18.  
Scott No. 22 ..... \$450.

- 2937 \* 1872 15c brown orange, o.g., very lightly hinged, nicely centered, brilliantly fresh color, Very Fine. N.V.P.H. No. 23.  
Scott No. 27 ..... \$375.

- 2938 \* 1872 20c green, o.g., very lightly hinged, outstandingly fresh and well centered, an Extremely Fine gem. N.V.P.H. No. 24.  
Scott No. 28 ..... \$425.

- 2939 \* 1872 25c dull violet, o.g., very lightly hinged, well centered, very bright and fresh, a few slightly rough perfs, otherwise Very Fine. N.V.P.H. No. 26.  
Scott No. 30 ..... \$550.



2940



2941

- 2940 \* 1872 50c bistre, o.g., very lightly hinged, fresh and beautifully well centered, Extremely Fine and choice. N.V.P.H. No. 27.  
Scott No. 31 ..... \$675.

- 2941 \* 1888 1g gray violet, o.g., lightly hinged, fresh and beautifully well centered, Extremely Fine and choice. N.V.P.H. No. 28.  
Scott No. 32 ..... \$525.

- 2942 ☒ 1894 1c emerald green + 2c olive yellow + 3c orange + 7½c brown, tied by Amsterdam cds's on a fresh and attractive 1898 cover to the United States, Very Fine.  
Scott Nos. 35+36+40+42 ..... Estimate \$100-150.



Ex 2943

- 2943 \* 1893-96 50c-5g Princess Wilhelmina, o.g., hinged, fresh colors, nicely centered, Very Fine. N.V.P.H. Nos. 45-48.  
Scott Nos. 51-54 ..... \$1,530.

- 2944 o 1896 5g bronze green & red brown, well centered, neat 1899 cds, Very Fine. N.V.P.H. No. 48.  
Scott No. 54 ..... \$375.

- 2945 \* 1898-1924 ½c-60c Numeral & Wilhelmina complete, full o.g., well centered overall, fresh, Very Fine. N.V.P.H. Nos. 50-76.  
Scott Nos. 55-82 ..... \$585.



Ex 2946



Ex 2947

- 2946 \* 1899-1905 1g-10g Queen Wilhelmina complete, o.g., lightly hinged, bright fresh colors, F.V.F. N.V.P.H. Nos. 77-80.  
Scott Nos. 83-86 ..... \$1,230.

- 2947 \* 1913 Independence Centenary set complete, o.g., h.r.'s, fresh colors, F.V.F. N.V.P.H. Nos. 90-101.  
Scott Nos. 90-101 ..... \$1,086.

- 2948 \*/\*\* 1920 2.50g surcharges on 10g complete, o.g., hinged (first stamp) or never hinged (second stamp), F.V.F. N.V.P.H. Nos. 104-105.  
Scott Nos. 104-105 ..... \$465.

- 2949 \* 1923 Queen Wilhelmina Jubilee complete, o.g., lightly hinged, F.V.F. N.V.P.H. Nos. 121-131.  
Scott Nos. 124-134 ..... \$459.

- 2950 \* 1924-26 1c-60c Wilhelmina & Dove complete, syncopated perfs, o.g., mostly lightly hinged, F.V.F. N.V.P.H. Nos. R1-18.  
Scott Nos. 142a-160a ..... \$469.

- 2951 \*/\*\* 1924-26 1c-60c Wilhelmina & Dove complete, syncopated perfs, o.g., hinged or never hinged, all bright & fresh, F.V.F. overall. N.V.P.H. Nos. R1-18.  
Scott Nos. 142a-160a ..... \$420 for hinged.

- 2952 \* 1924 5c green, "F" for "E" variety, o.g., h.r., F.V.F. N.V.P.H. No. 149 var.  
Scott No. 147 var ..... Estimate \$75-100.





- 2953 \* 1924 5c green, "broken O" variety, o.g., lightly hinged, F.-V.F. N.V.P.H. No. 149 var. Scott No. 147 var . . . . . Estimate \$75-100.
- 2954 \*/\*\* 1924 12½c deep rose, major plate flaw, vertical pair, o.g., lightly hinged at top, never hinged at bottom, Very Fine. N.V.P.H. No. 154 var. Scott No. 152 var . . . . . Estimate \$75-100.
- 2955 \*\* 1925-27 2½g-5g Wilhelmina issues, o.g., never hinged, fresh, Very Fine. Scott Nos. 162-163 . . . . . \$375.
- 2956 \* 1928 ½c-60c Wilhelmina & Dove complete, syncopated perfs, o.g., hinged, F.-V.F. N.V.P.H. Nos. R33-56. Scott Nos. 164a-193a . . . . . \$298.
- 2957 \*/\*\* 1928 ½c-60c Wilhelmina & Dove complete, syncopated perfs, o.g., 60c high value never hinged, bright & fresh, a Very Fine set. N.V.P.H. Nos. R33-56. Scott Nos. 164a-193a . . . . . \$298.

- 2958 \*/\*\* 1926-27 2c-40c Wilhelmina & Dove complete, syncopated perfs, o.g., few lower values hinged, others never hinged, all bright and fresh, well centered overall, a Very Fine set, choice this nice. N.V.P.H. Nos. R19-31. Scott Nos. 168b-191a . . . . . \$360 for n.h.
- 2959 \* 1926-27 2c-40c Wilhelmina & Dove complete, syncopated perfs, o.g., hinged, F.-V.F. N.V.P.H. Nos. R19-31. Scott Nos. 168b-191a . . . . . \$189.
- 2960 \* 1940 2½c-5g surcharges on 3c light green complete, o.g., a Fine set, (no photo). Scott Nos. 226-243 . . . . . \$70.
- 2961 \*/\*\* 1949-51 5c-10g Queen Wilhelmina complete, o.g., mostly never hinged (50c and 1g lightly hinged), F.-V.F., cataloged as hinged. N.V.P.H. Nos. 518-537. Scott Nos. 306-322, 325-327 . . . . . \$620.
- 2962 \*\* 1925 2c (+2c)-10c (+2½c) Arms complete, syncopated perfs, o.g., never hinged, fresh, Very Fine. Scott Nos. B9a-B11a . . . . . \$260.

- 2963 \*\* 1951 Gull airmail set complete, o.g., never hinged, Very Fine. N.V.P.H. Nos. 12-13.  
Scott Nos. C13-C14 . . . . . \$460.



Ex 2964

- 2964 \* 1921 15c-7½g Marine Insurance set complete, o.g., lightly hinged (some minor gum bends), Very Fine. N.V.P.H. Nos. 1-7.  
Scott Nos. GY1-GY7 . . . . . \$605.
- 2965 S 2.50g Consular Revenue, Specimen, Waterlow & Sons Ltd. overprint, horiz. strip of 4, o.g., never hinged, each with control punch, Very Fine and scarce.  
Estimate . . . . . \$200-300.

### Netherlands Antilles

- 2966 (\*) 1873-79 2½c-2.50g William set complete, without gum as issued, nicely centered overall, bright fresh colors, Very Fine and choice, a lovely set in such exceptional condition.  
Scott Nos. 1-7 . . . . . \$214.



Ex 2967

- 2967 (\*) 1886-89 12½c-1.50g William issue complete, without gum as issued, well centered for this typically poorly centered issue, bright colors, fresh, Very Fine and choice, a exceptional set.  
Scott Nos. 8-12 . . . . . \$587.
- 2968 \* 1904-08 1c-2½g Numeral & Wilhelmina issue complete, o.g., high values without gum as issued, Very Fine and choice, a lovely set.  
Scott Nos. 30-44 . . . . . \$243.
- 2969 \* 1923 5c-5g Wilhelmina issue complete, o.g., lightly hinged, bright & fresh, Very Fine.  
Scott Nos. 75-81 . . . . . \$196.
- 2970 \*\* 1934 1c-2.50g Centenary issue complete, o.g., never hinged, bright and pristine, Extremely Fine, a scarce and wonderfully choice set.  
Scott Nos. 110-126 . . . . . \$176 for hinged.
- 2971 \* 1947 6c-10g Wilhelmina issue complete, o.g., lightly hinged, fresh, Very Fine.  
Scott Nos. 174-187 . . . . . \$243.

- 2972 \*\* 1950-79 1c-10g Juliana set complete, o.g., never hinged, fresh, Very Fine.  
Scott Nos. 208-229 . . . . . \$320.
- 2973 \* 1947 6c-25g Airmail issue complete, o.g., very lightly hinged, fresh, Very Fine.  
Scott Nos. C32A-50 . . . . . \$279.
- 2974 (\*) 1889 25c Postage Due, without gum as issued, fresh, Very Fine, : signed Bloch.  
Scott No. J7 . . . . . \$190.

### Netherlands East Indies



- 2975 \* 1868 10c lake, o.g., exceptional centering, beautiful rich color and sharp impression, beautifully fresh, an Extremely Fine gem, choice so nice.  
Scott No. 2 . . . . . \$800.
- 2976 \* 1905-12 1g-2½g Wilhelmina Issue complete, full o.g., well centered, fresh, Very Fine.  
Scott Nos. 59-62 . . . . . \$205.
- 2977 \* 1938-40 1c-5g Wilhelmina Issue complete, including the scarce 50c value, o.g., lightly hinged, fresh well centered set, Very Fine and choice, : 50c signed A. Diena.  
Scott Nos. 200-225 . . . . . \$474.
- 2978 \*/\*\* 1941 10c-25g Wilhelmina Issue complete, o.g., 10g & 25g high values never hinged, all bright & fresh, Very Fine.  
Scott Nos. 234-249 . . . . . \$630 for hinged.
- 2979 \* 1874 5c Postage Due, perf 13x14, o.g., lightly hinged, nicely centered, bright color, Very Fine, an attractive example of this scarce key due.  
Scott No. J3 . . . . . \$250.

### Netherlands Colonies - Surinam

- 2980 ☒ 1873-89 2½c rose, tied by "Suriname Via Havre" boxed handstamp on 1892 2½c postal card to Denmark, Paramaribo eds and various transit and due markings, card with crease at bottom right, otherwise Very Fine.  
Scott No. 3 . . . . . Estimate \$100-150.
- 2981 \* 1941 20c-10g Airmails, o.g., lightly hinged, fresh, Very Fine.  
Scott Nos. C15-19 . . . . . \$277.

### Nicaragua

- 2982 ☒ 1899 (Dec. 31) postal card to Guatemala, a 2c green card additionally franked by 1c green + 2c brown, F.V.F., an attractive usage on the last day of the century (no photo).  
Estimate . . . . . \$75-100.



Ex 2963



Ex 2968



Ex 2969



Ex 2970



Ex 2971



2965



Ex 2966



Ex 2973



2974



2979



Ex 2976



Ex 2977



Ex 2972



Ex 2978



2980



Ex 2981

2983 ✉ 1892-93, 2 Seebeck covers, both different 5c postal entires, one franked with 1893 1c strip of 5 tied by magenta Mataga circle with matching Matagalpa postmark, 2nd franked 1892 5c tied by violet Corinto postmark, both addressed to the United States, Extremely Fine, a gorgeous pair. Scott Nos. 42//51 . . . . . Estimate \$1,000-1,500.



Ex 2983



- 2984 ☒ **1900 postal card to Guatemala**, a 2c red card additionally franked by 1900 1c plum + 2c vermilion, with Granada and Corinto purple oval postmarks, F.V.F., (no photo).  
Scott Nos. 121,122 . . . . . Estimate \$75-100.
- 2985 ☒ **1902 registered cover from Managua to Naples, Italy**, franked by 1900 5c blue + pair of 1901 10c on 2p salmon-vermilion. Light cover file fold, F.V.F.  
Scott Nos. 125,147 . . . . . Estimate \$100-150.
- 2986 ☒ **1906 registered cover from Managua to Naples, Italy**, franked by seven 1906 10c on 3c violet, F.V.F., (no photo).  
Scott No. 194 . . . . . Estimate \$100-150.
- 2987 ☒ **1907 registered cover from Managua to Naples, Italy**, franked by four 1906 surcharged 20c on 2c carmine + single 10c on 3c violet, with two backstamps, F.V.F., (no photo).  
Scott Nos. 194,197 . . . . . Estimate \$100-150.

## Norway

### 1855 4sk Blue with Full Original Gum



- 2988 \* **1855 4sk blue**, o.g., ample to large margins all around, Very Fine, a rare stamp with original gum (the Scott catalog value is for no gum, with the note that "copies with original gum sell for much more"); signed, with 1978 Friedl and Moldenhauer certificates, Facit No. 1.  
Scott No. 1 . . . . . \$6,000.
- 2989 o **1855 4sk blue**, huge even margins all around, neat numeral "24" ring cancel, Extremely Fine and choice. Facit No. 1.  
Scott No. 1 . . . . . \$125.
- 2990 o **1855 4sk blue**, huge even margins, neat grid cancel, Extremely Fine. Facit No. 1.  
Scott No. 1 . . . . . \$125.
- 2991 o **1857 2sk dull orange**, 4 well centered soaked-on-the-nose examples, different towns cancels including Drammen, Tonsberg, Arendal & Frederikshald, one stamp with thinning at bottom, otherwise Very Fine, attractive grouping, Facit No. 2a; Kr4,000 (\$372).  
Scott No. 2 . . . . . \$600.



2992

- 2992 \* **1856 8sk dull lake**, full o.g., nicely centered, Very Fine. Facit No. 5.  
Scott No. 5 . . . . . \$1,000.

- 2993 \* **1863 8sk rose**, o.g., lightly hinged, fresh and perfectly centered, an Extremely Fine gem, ; signed A. Diena. Facit No. 9.  
Scott No. 9 . . . . . \$700.
- 2994 \* **1868 3sk dark lilac**, o.g., rich color, F.V.F. Facit No. 13.  
Scott No. 13 . . . . . \$325.
- 2995 (\*) **1884 12ö green**, regummed, strong color, Very Fine and scarce.  
Scott No. 41 . . . . . \$1,200.
- 2996 \* **1941 1ö-60ö Lion "V" overprint issue complete**, o.g., neatly hinged once, all well centered with bright colors, fresh, a Very Fine set.  
Scott Nos. 207-219 . . . . . \$272.
- 2997 ☒ **Panama, 1903 registered cover from Panama via New York to Germany**, franked with 1895 20c violet and 1902 20c on 10c red registration adhesive (scarce), F.V.F.  
Scott Nos. 19,F5 . . . . . Estimate \$200-300.
- 2998 ☒ **Panama, 1909 registered cover to Naples, Italy**, franked with 1909 2c red & black and 1906 8c purple & black, tied by Panama duplex cancel, with New York transit cancel, 3 backstamps. Light cover file fold, F.V.F.  
Scott Nos. 190,198 . . . . . Estimate \$100-150.
- 2999 ☒ **Panama, 1929 first flight to Ecuador (AAMC F9-5b)**, scarce 10 cvo registry envelope uprated with 4 adhesives including 10 cvo airmail with inverted overprint, also bearing the extremely scarce registry cachet "Agencia Postal de Panama/Primer Servicio de Correo Aereo/Panama-Ecuador", three strikes of violet "Agencia Postal Panama, May 23 1929" duplex cds, addressed to Quito with backstamps "Certificados Exterior/Ecuador" for Guayaquil (May 29) and Quito (May 30), Extremely Fine and attractive. Higgins and Gage No. C3.  
Scott No. 197, C2a, C3 . . . . . Estimate \$150-200.

*Only a handful of the covers on this flight received the commemorative registry cachet.*



- 3000 ☒ **Paraguay, 1879-81 5c orange brown**, tied by blue "Paraguari/23 Jul, 80" double cds on folded letter to local address with second strike alongside, Very Fine and rare.  
Scott No. 12 . . . . . Estimate \$1,500-2,000.
- 3001 o **Peru, 1868 1d green**, embossed Arms inverted, neat Lima cds. Extremely Fine, ; signed.  
Scott No. 14a . . . . . \$700.



1991

1993

1994

1995

1999

1990

Ex 1996

3001



1985



1998



1904



1997



1999



1903



- 3002 ☒ Peru, 1874 folded letter to Genova, Italy, franked by 1866 10c vermilion, tied by British Post Office at Callao "C38" postmark, with 3 backstamps including London, plus Italy 30c + pair 1L postage dues, F.-V.F.  
Scott No. 17 . . . . . Estimate \$400-600.

- 3003 ☒ Peru, 1898 wrapper to Japan, franked with 1897 1c blue and 2c brown, tied by Callao cds, marked "Via Panama, New York & San Francisco", F.-V.F.  
Scott Nos. 154,155 . . . . . Estimate \$100-150.

- 3004 ☒ Peru, 1904 registered cover to Germany, franked with 7 different issues, all tied by Paita cds's. Light cover file fold, F.-V.F., a very pretty cover.  
Scott Nos. 142//164 . . . . . Estimate \$200-300.



- 3005 ☒ Poland, 1860 1k blue & rose, beautifully tied by numeral "1" four ring postmark on 1860 folded cover to St. Petersburg with red Warsaw cds alongside, adhesive with vivid fresh colors, Extremely Fine and choice.  
Scott No. 1 . . . . . Estimate \$400-600.

- 3006 ☒ Poland, 1860 10k blue & rose, tied by "DP" four ring cancel on 1864 folded cover to Riga, with red "Dworzec Praga" railroad cds, Very Fine.  
Scott No. 1 . . . . . Estimate \$300-400.





- 3007 \* Portugal, 1853 50r deep yellow green, numeral "48" cancel (Angra), large margins all around, Very Fine, ; with 1990 A.P.S. certificate.  
Scott No. 3 ..... \$675.
- 3008 ☒ Portugal, 1931 25c Red Cross franchise stamp, overprint inverted, tied by Lisbon cancel on a local letter, with Red Cross corner card, F-V.F., very scarce - apparently only 50 known on cover.  
Scott No. 1S30 var ..... Estimate \$250-350.

### Portuguese Colonies

- 3009 ☒ Lourenco Marques, 1895 postal card to Germany, a 30r green card additionally franked with pair of 10r red lilac, F-V.F.  
Scott No. 25 ..... Estimate \$150-200.
- 3010 ☒ Lourenco Marques, 1918 doubly censored cover to Switzerland, franked with ½c + 2c + 5c Ceres and 1c War Tax, all tied by Lourenco Marques date stamps, with South African and British censors' reseals, F-V.F.  
Scott Nos. 117,120,122 ..... Estimate \$100-150.
- 3011 ☒ Macao, 1910 cover to Hong Kong, franked by two surcharged 1a green postage dues used as postage, Very Fine, immaculate.  
Scott No. 145 ..... Estimate \$100-150.
- 3012 ☒ Macao, 1913 4a Vasco da Gama, tied by hexagonal Macau postmark on a 1914 multicolor picture post card to Germany, F-V.F., a scarce stamp to find on a non-philatelic cover.  
Scott No. 190 ..... Estimate \$250-350.
- 3013 ☒ Macao, 1934 commemorative registered cover to Guatemala, a special cover for the 50th Anniversary of the Macao Post Office, franked with four different definitives (one on reverse) tied by hexagonal date stamps, Very Fine.  
Scott Nos. 271//281 ..... Estimate \$100-150.
- 3014 \* Macao, 1938 1a-5p definitive set complete, o.g., h.r., F-V.F.  
Scott Nos. 289-305 ..... \$654.
- 3015 \* Nyassa, 1921 1c and 1½c Lisbon overprints, surcharges inverted, 4 examples of each, o.g., F-V.F., (no photo).  
Scott Nos. 84-85 vars ..... Estimate \$150-200.
- 3016 ☒ Portuguese India, 1912 registered cover to Bombay, franked by 1911 2r brown + strip of six 1r on 1r gray, all tied by Damao cds's, with Bombay backstamp, Very Fine.  
Scott Nos. 253,283 ..... Estimate \$100-150.
- 3017 ☒ Portuguese India, 1919 registered cover to Bombay, franked by 1911 6r gray green + 2t brown and 1913 1t Vasco da Gama, all tied by Nova Goa cds. Cover with complete wax seals and string, Very Fine, an exotic beauty.  
Scott Nos. 250,253,294 ..... Estimate \$200-300.

- 3018 (\*) Romania, 1869 50b blue and red, Sperati reproduction, no gum, large margins, Extremely Fine, Sperati handstamp on reverse.  
Scott No. 42 ..... Estimate \$100-150.

- 3019 \*/\*\* Romania, 1872 25b dark brown, block of 4, o.g., hinged at top, never hinged at bottom, F-V.F., scarce as a block; signed Serrane, Michel No. 34; DM400 (\$189).  
Scott No. 52 ..... \$64.

- 3020 ☒ Romania, 1893 1b pale brown + 1½b black, pair of each tied by Foesani cancels on a German Empire 5pf green reply post card, used to Berlin in 1896, F-V.F., a rare combination franking at the correct rate.  
Scott Nos. 117,118 ..... Estimate \$400-600.

- 3021 ☒ Russia, 1883 7k blue, two singles used on reverse of an 1888 cover from Erevan, Armenia to Moscow, marked "Via Julfa" and with Julfa transit backstamp, F-V.F., Michel No. 33.  
Scott No. 35 ..... Estimate \$200-300.



Ex 3022

- 3022 \* Russia - North Ingermanland, 1920 5p-10m First Arms Issue complete, full o.g., well centered overall, fresh, Very Fine, a nice set (Scott note: well centered examples for twice cat. values). Facit Nos. 1-7; Kr4,000 (\$372).  
Scott Nos. 1-7 ..... \$436.

- 3023 ☒ Russian Offices in the Turkish Empire, 1896 usage to Lisbon of 4k postal card, with numerous transit cancels including Trebizond (Turkey), Odessa (Russia), Paris and Lisbon, F-V.F.  
Estimate ..... \$200-300.

- 3024 ☒ Russian Offices in the Turkish Empire, 1896 usage from Beirut to Vienna of 4k paid reply postal card, the reply half being still attached but unused, F-V.F.  
Estimate ..... \$150-200.

- 3025 ☒ Russia - Far Eastern Republic, 1922 registered postal card to Austria, a 5k overprinted card additionally franked with Chita issue 1921 4k rose and 10k blue pair, all tied by Vladivostok cds's, with London transit cancel, Graz and Linz receivers. The card is a bit worn from its long travels, Fine, a very scarce commercial usage from the confused period of the Russian Civil War.  
Scott Nos. 39,41 ..... Estimate \$400-600.

- 3026 ☒ Russia - Far Eastern Republic, 1922 post card to Harbin, an overprinted 5k postal creased, with two Chinese 5c blue postage dues and with Russian language postage due postmark applied at Harbin, F-V.F., a nice usage.  
Estimate ..... \$600-800.

- 3027 ☒ Salvador, ca1800 folded letter to Guatemala, with clear San Salvador brown handstamp, manuscript "4" reales rating, Very Fine, outstandingly clean and choice.  
Estimate ..... \$100-150.





- 3028 ☒ Salvador, ca1904 cover from Santiago de Maria to San Salvador, a 3c orange entire additionally franked by 1903 2c rose + 1905 5c blue + 1c Tax Stamp on reverse, F.V.F.  
Scott Nos. 284,300 . . . . . Estimate \$100-150.

- 3029 ☒ Salvador, 1912 registered letter card to Germany, a 2c red on pink entire additionally franked by 1911 13c green + 12c violet; complete inner 2c reply sheet enclosed unused, F.V.F.  
Scott Nos. 393,399 . . . . . Estimate \$100-150.

## San Marino



Ex 3030

Ex 3031

Ex 3032

- 3030 \* 1877-90 2c-40c Numeral & Arms issue complete, including the 1890 10c blue shade, o.g., all better values with exceptional centering, rich colors, Very Fine and choice, a lovely set; 30c signed A. Diena.  
Scott Nos. 1//17 . . . . . \$1,328.
- 3031 \* 1892-94 2c-5L Numeral & Arms issue complete, full o.g., a Very Fine set, scarce.  
Scott Nos. 2//24 . . . . . \$1,326.
- 3032 \* 1895-99 2c-1L Numeral & Arms Issue, o.g., strong colors, Very Fine, ; signed, 1 lira with 1969 A. Diena certificate.  
Scott Nos. 3//22 . . . . . \$1,009.
- 3033 \* 1892 5c on 10c-10c on 20c Surcharge issue complete, o.g., Fresh and Very Fine.  
Scott Nos. 25-27 . . . . . \$277.
- 3034 \* 1892 10c on 20c vermilion, o.g., fresh, Very Fine, ; signed.  
Scott No. 28 . . . . . \$175.
- 3035 \*/\*\* 1903-25 2c-5L Mount Titano issue complete, o.g., lightly hinged or never hinged, well centered overall, all with bright colors and very fresh, Very Fine and choice, a lovely set; 2L violet signed A. Diena.  
Scott Nos. 40-76 . . . . . \$622.
- 3036 \* 1929-35 5c-20L Building & Liberty series complete, o.g., lightly hinged, fresh, Very Fine, a lovely set.  
Scott Nos. 115-133 . . . . . \$231.
- 3037 \* 1932 20c-2.75L General Post Office issue complete, o.g., lightly hinged, fresh, Very Fine.  
Scott Nos. 134-138 . . . . . \$198.
- 3038 \* 1932 10c-5L Garibaldi issue complete, o.g., lightly hinged, fresh, Very Fine.  
Scott Nos. 143-150 . . . . . \$224.
- 3039 \* 1918 Statue of Liberty, progressive proof of center vignette only, block of 4, Extremely Fine.  
Scott No. B3 var . . . . . Estimate \$300-400.
- 3040 \*\* 1951 1000L Airmail issue, o.g., never hinged, Very Fine.  
Scott No. C77 . . . . . \$275.
- 3041 ☒ Saudi Arabia, 1946 registered airmail cover to Yugoslavia, franked by 1934 ½g red + 1g blue green + 10g violet pair + Charity Tax, all tied by bilingual Mecca cds's, F.V.F.  
Scott Nos. 161,163,169 . . . . . Estimate \$150-200.

- 3042 o Saudi Arabia, 1925 1/8pi Newspaper Stamp, lightly cancelled, small thin, F.V.F. appearance, ; signed ELA. S.G. No. 208; £1,750 (\$2,581).  
Scott No. P2 . . . . . \$900.

*Very rare - only 72 issued.*

- 3043 o Spain, 1850 6r blue and 10r green, Sperati reproductions, large margins, neat compass cancels, Extremely Fine, Sperati handstamps on reverse.  
Scott Nos. 4,5 vars . . . . . Estimate \$200-300.
- 3044 o Spain, 1872 10p deep green, Sperati reproduction, dotted lozenge cancel, Extremely Fine, with Sperati handstamp & signature on reverse.  
Scott No. 189 var . . . . . Estimate \$100-150.
- 3045 ☒ Spain, 1876-77 correspondence from Barcelona to United States, four folded letters; two franked with 1875 40c (x3) and two 1876 40c (x3), to Charleston via New York, covers with a few file fold holes, Fine.  
Scott Nos. 217+226 . . . . . Estimate \$100-150.
- 3046 o Spain, 1950 1p-25p Stamp Centenary airmail complete, all are four margin copies, Very Fine. Edifil Nos. 1079-1082.  
Scott Nos. C127-C130 . . . . . \$188.
- 3047 ☒ Spanish Cuba, 1819-20 correspondence to France, three stampless covers from Havana to Bordeaux, showing two different types of "Colonies Par Bordeaux" double straight line handstamp, F.V.F., (no photo).  
Estimate . . . . . \$30-50.
- 3048 ☒ Spanish Cuba, 1879 cover from Havana to Denmark, franked by a pair of 1879 50c gray, with three transit cancels including Hamburg, F.V.F., attractive.  
Scott No. 86 . . . . . Estimate \$250-350.
- 3049 ☒ Spanish Cuba, 1884 cover from Havana to Livorno, Italy, franked with single 1883 2½c violet (printed matter rate), with two transit cancels. Cover corner clipped to show printed matter, F.V.F., a scarce usage.  
Scott No. 124 . . . . . Estimate \$150-200.



- 3050 ☒ Spanish Philippines, 1855 5c pale vermilion, large to huge margins all around including parts of 4 other stamps, tied by dotted grid cancel on a buff folded letter sheet to Sulbec. The fragile letter with some tears and erosion, especially in the address area, otherwise Fine, the adhesive is superb and extremely rare on cover.  
Scott No. 6a . . . . . Estimate \$5,000-7,500.

*Only five examples on cover are recorded.*





Ex 3014



3019



Ex 3035



Ex 3036



Ex 3037



3042



3027



3028



3029



3018



Ex 3033



3034



Ex 3043



3044



Ex 3046



Ex 3038



3040



Ex 3045



3041



3039



3048



- 3051  **Spanish Puerto Rico, 1868, two stampless letters to Italy, each with British Post Office dispatch postmark, sent from Aguadilla via Southampton and London, one charged at 10, other at 20 décimes due, F.-V.F., (no photo).**  
 Estimate . . . . . \$150-200.

## Sweden

- 3052  **ca. 1780, two stampless letters to Gotheburg, each with military addresses, F.-V.F., interesting (no photo).**  
 Estimate . . . . . \$50-75.



- 3053 (\*) **1855 3sk blue green, no gum as usual, bright color, thin in upper right corner, otherwise Fine, a great rarity of the first issue; with 1971 P. Sjöman certificate. Facit No. 1b; Kr60,000 (\$5,580).**  
 Scott No. 1 . . . . . \$7,250 for no gum.



- 3054 (\*) **1855 4sk blue, no gum as usual, strong color, F.-V.F., catalog value for no gum; with 1985 F. Obermüller certificate. Facit No. 2; Kr12,000 (\$1,116).**  
 Scott No. 2 . . . . . \$1,250.
- 3055 o **1855 6sk gray, strong color, Stockholm town cancel, F.-V.F., signed, with 1975 S. Gronlund certificate. Facit No. 3; Kr9,000 (\$837).**  
 Scott No. 3 . . . . . \$925.



- 3056 (\*) **1855 8sk dull yellow, without gum as issued, bright color, couple perf creases for little consequence. Fine, a very scarce mint stamp, catalog value for no gum; signed Sjöman, with 1974 Sjöman and 1988 H. Wilén certificates. Scott No. 4b var; \$4,500.**  
 Facit No. 4f . . . . . Kr4,200 (\$391).

- 3057 o **1855 8sk dull yellow, bright color, neat town cancel, Very Fine, ; signed A. Diena. Scott No. 4b var.**  
 Facit No. 4f . . . . . Kr4,000 (\$372).





- 3058 o **1855 24sk brick red, medium paper, beautifully centered amid evenly balanced margins, bright color, neat Stockholm town postmark, Extremely Fine and choice, a lovely example of this scarce variety; with 1973 Sjöman certificate. Facit No. 5c; Kr14,000 (\$1,302).**  
 Scott No. 5 var . . . . . \$1,500.



Ex 3059

- 3059 \* **1858 5ö-50ö Arms issue complete, 30ö dark red brown shade, full o.g., bright fresh colors, 5ö with preprinting paper wrinkle, F.-V.F. overall, ; 20ö signed Sjöman, with Ebel certificate. Facit Nos. 7-12; Kr19,800 (\$1,841).**  
 Scott Nos. 6-8,10-12 . . . . . \$2,015.

- 3060  **1858 24ö orange, well centered copy neatly tied by "Kisa" cds on 1860 single internal usage cover to Lincöping, Extremely Fine and choice. Facit No. 10.**  
 Scott No. 10 . . . . . Estimate \$75-100.

- 3061  **1858 stampless cover to Ireland, with Stockholm cds, red "Aus Schweden", London and Dublin backstamps, F.-V.F.**  
 Estimate . . . . . \$100-150.

- 3062 (\*)/\* **1862 3ö bister brown, types I & II, type II o.g., type I without gum, strong colors, Very Fine. Scott No. 13 vars.**  
 Facit No. 14A-B . . . . . Kr6,000 (\$558).

- 3063 o **1866 17ö red violet, well centered, rich color, neat Stockholm (4th June 1868) cds, Extremely Fine, ; signed twice. Facit No. 15.**  
 Scott No. 14 . . . . . \$125.

- 3064 \* **1869 17ö gray, o.g., h.r., very fresh, F.-V.F. Facit No. 15c.**  
 Scott No. 15 . . . . . \$800.

- 3065 \* **1869 17ö bluish gray, traces of o.g., nicely centered, rich color, Very Fine and choice, ; with 1992 G. Bühler certificate. Facit No. 15c; Kr7,500 (\$697).**  
 Scott No. 15 . . . . . \$800.

- 3066 \* **1866 20ö dull red, o.g., lightly hinged, strong bright color, fresh, Very Fine, a lovely stamp; with Ebel certificate. Facit No. 16g; Kr2,000 (\$186).**  
 Scott No. 16 . . . . . \$225.



3055



3057



Ex 3062



3063



3064



3065



3066



3067



3068



3070



3071



3074



3075



3076



3049



3060



3061

- 3067 \* 1872 5ö blue green, full o.g., nicely centered, rich color, fresh, Very Fine, a choice stamp. Facit No. 19; Kr3,000 (\$279).  
Scott No. 19 . . . . . \$350.

- 3068 \* 1872 20ö vermilion, full o.g., fresh, F.V.F. Facit No. 22; Kr7,000 (\$651).  
Scott No. 23 . . . . . \$750.



- 3069 (°) 1876 20ö dull yellow & vermilion, double printing impression, no gum, nicely centered, bright colors, small thin spot in bottom margin, otherwise Very Fine, a lovely example of this rare unused stamp; with 2000 Dr. H. Wilén and 1970 Sjöman certificates. Facit No. 23c; Kr32,000 (\$2,976).  
Scott No. 23b . . . . . \$3,250.

- 3070 \* 1872 24ö orange, o.g., rich color, fresh, Fine. Facit No. 24b; Kr6,500 (\$604).  
Scott No. 24 . . . . . \$700.

- 3071 \* 1872 30ö reddish brown, o.g., rich color, Very Fine. Facit No. 25b; Kr5,500 (\$511).  
Scott No. 25 . . . . . \$500.



3072



3073

- 3072 \* 1872 50ö rose, o.g., bright color, fresh, Very Fine. Facit No. 26; Kr6,000 (\$558).  
Scott No. 26 . . . . . \$600.

- 3073 \* 1872 1rd bister & blue, o.g., well centered, Extremely Fine. Facit No. 27; Kr7,000 (\$651).  
Scott No. 27 . . . . . \$725.

- 3074 \* 1877 30ö pale brown, o.g., lightly hinged, strong color, fresh, F.V.F. Facit No. 35; Kr3,200 (\$298).  
Scott No. 35 . . . . . \$325.

- 3075 \* 1877 1rd bister & blue, o.g., lightly hinged, beautifully bright and fresh, Fine, ; signed Bloch. Facit No. 37; Kr17,000 (\$1,581).  
Scott No. 37 . . . . . \$1,750.

- 3076 \* 1878 1kr bister & blue, o.g., strong colors, bright & fresh, Very Fine. Facit No. 38; Kr5,000 (\$465).  
Scott No. 38 . . . . . \$500.

- 3077 \* 1886-91 26-1kr Numeral & Arms issue complete, full o.g., 306 with natural horiz crease and an additional 506 in dark violet carmine shade (no gum), **Very Fine**. Facit Nos. 40-49. Scott Nos. 40-49 . . . . . \$644.

- 3078 \* 1891-1904 King Oscar II & Numeral issue color varieties, various Facit listed color varieties, 20 different up to the 1kr carmine rose and gray, o.g., **Fresh and Very Fine**. Scott Nos. 43//55 vars. Facit Nos. 52c//64a . . . . . Kr13,212 (\$1,229).

- 3079 \* 1891-1904 16-1kr King Oscar II & Numeral issue complete, including additional 56 blue green, full o.g., **Fresh and F.V.F.** Facit Nos. 52-64, 52c; Kr9,330 (\$868). Scott Nos. 52-65, 56a . . . . . \$409.



- 3080 \* 1918, 55ö pale blue & 80ö black "Värnamo" issues, both key values with full o.g. and only a trace of hinging, beautifully centered amid well balanced margins, bright & fresh, an **Extremely Fine set**, a wonderful pair of key values, choice so nice; signed A. Diena, with 1968 P.F. certificate. Facit Nos. 92Pr+94Pr; Kr26,000 (\$2,418). Scott Nos. 90+92 . . . . . \$2,800.

- 3081 \* 1925 5ö green, letter watermark, o.g., lightly hinged, rich color, bright & fresh, **F.V.F.** Scott No. 116 var. Facit No. 143Abz . . . . . Kr4,000 (\$372).

- 3082 \* 1921 5ö copper red, unwatermarked, perf 13 vert., o.g., lightly hinged, nicely centered, bright rich color, fresh, **Very Fine**, a lovely stamp. Scott No. 117 var; \$375. Facit No. 142Ea . . . . . Kr3,500 (\$325).

- 3083 \* 1921 5ö copper red, letter watermark, o.g., barest trace of hinge, well centered, beautifully bright & fresh, **Very Fine**. Scott No. 117 var. Facit No. 142Abz . . . . . Kr2,400 (\$223).



- 3084 \* 1920 20ö blue, wavy line and letter watermark, o.g., lightly hinged, usual centering for this issue type with perfs clear of the design all around, rich color and beautifully fresh, **Very Fine**, a marvelous Sweden rarity, listed but unpriced; with 1995 K. Norsten certificate. Scott No. 144 var. Facit No. 151Cexz . . . . . Estimate \$10,000-15,000.

*Unique.*



- 3085 \*\* 1920 20ö blue, wavy line watermark, o.g., never hinged, centered as always with perfs clear from design all around, beautifully bright & fresh, **Very Fine and choice**, a magnificent example of this Sweden rarity especially in pristine never hinged condition, approximately 30 copies are known to exist, listed but unpriced in both Scott and Facit; with 1989 K. Norsten certificate. Scott No. 144 var. Facit No. 151Cex . . . . . Estimate \$5,000-7,500.

- 3086 \*/\*\* 1920-34 35ö-145ö Crown & Post Horn issue complete, 27 stamps, basic set + various color and paper varieties, o.g., hinged or never hinged, a **Very Fine set**. Facit Nos. 156-174, vars; Kr8,379 (\$779). Scott Nos. 145-163.

- 3087 \*\* 1920 40ö olive green, letter watermark, o.g., never hinged, well centered, deep color, fresh, **Very Fine**, choice so nice. Scott No. 146 var. Facit No. 159bz . . . . . Kr5,000 (\$465).

- 3088 \* 1920 60ö claret, wavy line and letter watermark, o.g., lightly hinged, beautifully centered, bright & fresh, **Extremely Fine**, a choice example of this scarce stamp; with 1994 K. Norsten certificate. Scott No. 148 var. Facit No. 162exz . . . . . Kr7,000 (\$651).

- 3089 \* 1921 1kr orange, letter watermark, o.g., very lightly hinged, rich color, bright & fresh, **Very Fine**, a lovely example of this scarce watermark variety. Scott No. 153 var. Facit No. 168bz . . . . . Kr5,500 (\$511).



- 3090 \*\* 1920 20ö blue, wavy line and letter watermark, o.g., never hinged, rich color, fresh and pristine, **Very Fine for this extremely rare stamp**, a lovely example, listed but unpriced, a great rarity; with 1992 K. Norsten certificate. Scott No. 164 var. Facit No. 152Aexz . . . . . Estimate \$1,000-1,500.

- 3091 \*\* 1920 20ö blue, line watermark, o.g., never hinged, fresh, **Very Fine**. Scott No. 165 var; \$125 for hinged. Facit No. 152Aex . . . . . Kr2,400 (\$223).

- 3092 \* 1922 15ö violet, wavy line watermark, o.g., fairly well centered, strong bright color, couple hinge thins at top, **otherwise Very Fine**, still a lovely example of this rare mint stamp. Facit No. 175Aex. Scott No. 189 var . . . . . \$2400.





Ex 3077



Ex 3078



Ex 3079



3081



3082



3083



Ex 3086



3087



3088



3089



Ex 3097



Ex 3099



Ex 3100



Ex 3093



Ex 3094



3102



Ex 3095



Ex 3096



Ex 3098



3103

- 3093 \* 1924 U.P.U. Congress set complete, full o.g., all bright & fresh, Very Fine. Facit Nos. 196-210; Kr6,000 (\$558).  
Scott Nos. 197-211 . . . . . \$727.
- 3094 \* 1924 U.P.U. Anniversary set complete, o.g., lightly hinged, nicely centered overall, bright & fresh, Very Fine. Facit Nos. 211-225; Kr6,500 (\$604).  
Scott Nos. 213-227 . . . . . \$736.
- 3095 \*/\*\* 1931 5kr Royal Palace on cream and white paper varieties, single of each, o.g., 5kr white paper never hinged, Very Fine. Scott No. 229 var.  
Facit No. 233a-b . . . . . Kr4,100 (\$381).
- 3096 \*\* 1939 5ö Ling - 10ö Berzelius, 3+4-4+3 sided perf. varieties, horizontal pairs (4 pairs), o.g., never hinged, a Very Fine set. Scott Nos. 290,293 vars.  
Facit Nos. 320-321BC-CB . . . . . Kr3,850 (\$358).
- 3097 \*\* 1939 10ö violet, types I & II, 3+4-4+3 sided perf varieties, horizontal pairs (4 pairs), o.g., never hinged, a Very Fine set. Scott Nos. 300 var.  
Facit Nos. 273BC1-2,C1-2B . . . . . Kr6,800 (\$632).
- 3098 \*\* 1941 5kr Royal Palace, 3+4 & 4+3 sided perfs, horizontal pairs, o.g., never hinged, Very Fine. Scott Nos. 322 vars.  
Facit Nos. 332BC-CB . . . . . Kr6,600 (\$614).

- 3099 \* 1916 Landstorm overprint issues complete, o.g., lightly hinged, a Very Fine set. Facit Nos. 115-124; Kr3,600 (\$335).  
Scott Nos. B12-21 . . . . . \$307.
- 3100 \*/\*\* 1918 7ö-12ö Landstorm overprint errors on 2ö-30ö complete, two with full o.g., others never hinged, Very Fine, a scarce complete error set. Facit Nos. 126v3-135v2; Kr7,600 (\$707).  
Scott Nos. B22-31 vars . . . . . \$650 for hinged.



Ex 3101

- 3101 \* 1874-77 Official set complete, perf 14, o.g., a Very Fine set. Facit Nos. TJ1-10,TJ4c.  
Scott Nos. O1-O11 . . . . . \$4,555.



3105



3106



3107



Ex 3110



Ex 3116



3117



Ex 3121

## Switzerland

- 3102 ☒ 1910-19 16re black + 46re pale violet Officials, three of each tied by Orebro eds's on a telegram envelope used in 1919 to Stora Mellosa, F.-V.F., attractive.  
Scott Nos. O41,O44 . . . . . Estimate \$150-200.

- 3103 \* 1856 (35) black Local, full o.g., Fresh and Very Fine, with 1991 IL Wilen certificate. Facit No. 6a3; Kr5,000 for no gum (8465).  
Scott No. LX1 . . . . . \$700.

- 3104 ☒ 1854 10rp blue, first Munich issue, showing variety "white dash in 1 of 10 CENTESIMI", large margins all around, tied by grid cancel on an 1854 folded letter from Oberrieden to Wohlen, with Zürich backstamp, Very Fine and choice, signed Calves, with 1998 Renggli certificate. Zumstein No. 23Aa.  
Scott No. 16 var . . . . . Estimate \$600-800.

- 3105 o 1862-63 1fr bronze, light eds, Very Fine. Zumstein No. 36b.  
Scott No. 50a . . . . . \$350.

- 3106 \* 1881 40c gray, two eds's, well centered, Very Fine. Zumstein No. 50.  
Scott No. 66 . . . . . \$3,000.

- 3107 o 1881 1fr gold, neat Luzern 1881 eds, Very Fine. Zumstein No. 52.  
Scott No. 68 . . . . . \$1,100.

- 3108 o 1934 NABA souvenir sheet, Exposition cancel, Very Fine. Zumstein No. VIII I.  
Scott No. 226 . . . . . \$625.

- 3109 ☒ 1947 semipostal set on registered FDC to San Francisco, stamps tied by three strikes of Schwyz/14.VII.47 eds, a scarce FDC (Michel cat. DM475), Very Fine and attractive.  
Scott Nos. B162-B165 . . . . . Estimate \$150-200.

- 3110 o 1919-20 30c-50c First Airmail complete, both well centered, town cancels, 30c with slight thinning at bottom right corner, otherwise Very Fine, a scarce used set. Zumstein Nos. F 1-2; Fr2,975 (\$1,859).  
Scott Nos. C1-2 . . . . . \$1,375.

- 3111 ☒ 1928 post card to Germany, showing rare usage of 7½c on 10c green as a postal stationery cut out, with additional 5c and 7½c Tell definitives, F.-V.F.  
Estimate . . . . . \$200-300.

- 3112 ☒ Thailand, 1899 4a on 12a lilac & carmine, tied by Bangkok postmark on a 1900 picture post card to St. Gall, Switzerland, F.-V.F.  
Scott No. 56 . . . . . Estimate \$100-150.

- 3113 ☒ Thailand, 1910 2s-28s King Chulalongkorn complete, tied by fancy U.P.U. Jubilee commemorative cancels on a local Bangkok cover, Very Fine, the cancel was in use for only one day.  
Scott Nos. 139-144 . . . . . Estimate \$200-300.

- 3114 \*\* Thailand, 1947-49 1b-20b King issue, o.g., never hinged, Very Fine.  
Scott Nos. 268-273 . . . . . \$667.

- 3115 \* Turkey, 1876 10pa red lilac, complete sheet of 150, o.g., mounted showing various flaws in surcharge, some selva faults, F.-V.F. for this, (no photo).  
Scott No. 42; \$30 as singles . . . . . Estimate \$25-30.

- 3116 \*/o Turkey, 1886 25pi black and pale gray, Sperati reproductions, 5 examples, mint and two used 11½ perf and two used 13½ perf, Very Fine, Sperati handstamps on reverse.  
Scott No. 73 var . . . . . Estimate \$400-600.

- 3117 o Turkey, 1886 25pi black and pale gray, Sperati reproduction, perf 11½, boxed type cancel, Very Fine, Sperati handstamp on reverse.  
Scott No. 73 var . . . . . Estimate \$100-150.

- 3118 ☒ Turkey, 1913 1pi ultramarine, 65 examples all tied by Damascus (Syria) cancels on a 1917 parcel card to Adana, F.-V.F., an extraordinary item.  
Scott No. 331 . . . . . Estimate \$250-350.

- 3119 \* Turkey, 1923 500pi deep green, o.g., h.r., Very Fine.  
Scott No. 624 . . . . . \$225.

- 3120 ☒ Ukraine, 1923 registered cover from Kharkov to Chemnitz, Germany, franked front and back with pairs of the 1923 semi-postal issue + additional Russia 5r Worker, F.-V.F., very scarce.  
Scott Nos. B1-4 . . . . . Estimate \$1,000-1,500.

- 3121 \*/o Uruguay, 1856-59 1r+120c+180c+100c, Sperati reproductions, 4 items, 1856 1r carmine vermilion, 1858 120c blue and 180c green, 1959 100c brown lake, later two with date stamp cancels, four margin copies, 120c with gum, Very Fine and choice, signed or handstamped Sperati.  
Scott No. 3a/9 vars . . . . . Estimate \$400-600.

- 3122 \*\* Vatican, 1948 Archangel airmail complete, o.g., never hinged, F.-V.F. Sassone Nos. 16-17.  
Scott Nos. C16-C17 . . . . . \$475.

- 3123 \*\* Vatican, 1951 Gratianus airmail complete, o.g., never hinged, Very Fine. Sassone Nos. 20-21.  
Scott Nos. C20-C21 . . . . . \$292.

- 3124 \*\* Vatican, 1951 Gratianus airmail complete, o.g., never hinged, F.-V.F. Sassone Nos. 20-21.  
Scott Nos. C20-C21 . . . . . \$270.

## Venezuela

- 3125 ☒ 1861 ½r orange, tied by bold blue La Guaira eds on an 1863 folded letter to Caracas, Very Fine.  
Scott No. 4 . . . . . Estimate \$200-300.

- 3126 ☒ 1862 1r blue, used with superbly struck star cancel on a ca. 1863 folded letter sheet to Caracas, Very Fine.  
Scott No. 5 . . . . . Estimate \$500-750.

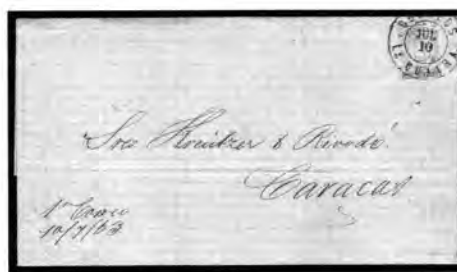
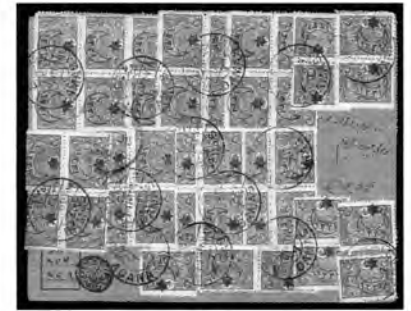



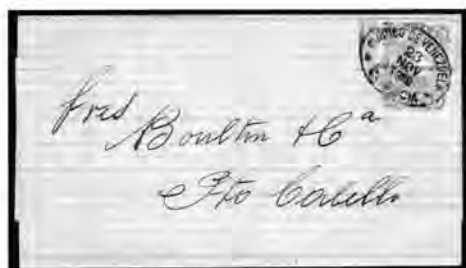

3127



3128



3129

- 3127 ☒ **1879 5c yellow**, tied by Valencia oval postmark on an 1880 folded letter sheet to Puerto Cabello, **Very Fine**, Scott No. 50 . . . . . Estimate \$150-200.
- 3128 ☒ **1896 registered cover to Austria**, franked by 1893 10c blue (strip of 5) + single 25c plum, all tied by Bolivar cds's, with London and Trieste transit cancels, **F.V.F.**, quite attractive. Scott Nos. 124,125 . . . . . Estimate \$150-200.
- 3129 ☒ **1907 registered cover from Caracas to Naples, Italy**, franked with four 1904 50s plum. Light cover file fold, **F.V.F.**, Scott No. 235 . . . . . Estimate \$100-150.
- 3130 E **1930 First Issue airmail**, Waterlow essay, in black on thick wove, with secure punches at side & value tablet insert cut out, **Very Fine**. Estimate . . . . . \$100-150.
- 3131 \* **1944 Baseball Championship complete, imperf**, blocks of 4, neat central cds's, **Very Fine**. Scott Nos. C189-C197 vars . . . . . Estimate \$600-800.

## Worldwide Ephemera and Miscellaneous

- 3132 **1776 1sh6d Colonial Currency**, Colony of Connecticut, small printed currency sheet, circulated with manuscript number and committee sign, moisture staining at top (no photo). Estimate . . . . . \$200-300.
- 3133 **1920 Notgeld and worldwide currency**, approximately 250 different Notgeld issues and over 100 world paper currencies from the 20th century, worth inspection. Estimate . . . . . \$300-400.
- 3134 **Berkeley Philatelic Society Dinner Programs, 1937-63**, including all inclusive photos, labels, stamps, etc., signed photo of Henry Chaloner, a unique collection, **Very Fine**, (no photo). Estimate . . . . . \$30-40.
- 3135 **Exhibition - 1915 Panama-Pacific**, a souvenir book: *Views of the Panama Pacific International Exposition in Natural Colors*, published by Pacific Novelty Co./San Francisco, 31pgs, 30 color views of the Exposition and one fold out panorama, some cover wear, **F.V.F.**. Estimate . . . . . \$75-100.

- 3136 **Exhibition - 1915 Panama-Pacific souvenir group**, 4 souvenir items; including natural color study official view book by Robert A. Reid, black & white souvenir view book by the Pacific Novelty Co., a miniature multicolored view book by Pacific Novelty Co. and bronzed Indian head "Lucky Penny" souvenir coin, **F.V.F.**, a nice grouping. Estimate . . . . . \$200-300.
- 3137 **Flashback Magazine**, April 1972 collector's edition, black & white, interesting reading for the movie buff. Ten examples, like new, **Very Fine**. Estimate . . . . . \$50-75.
- 3138 **Kennedy campaign buttons, 1964-68**, 16 different, including Kennedy/Johnson, **Very Fine**. Estimate . . . . . \$200-250.
- 3139 **Kennedy literature collection, 1960-88**, over 25 books related to the president and family, also 48 1960-88 magazine issues with front cover stories, mostly Life magazine on John Kennedy and family, an interesting group, inspection a must. Estimate . . . . . \$500-750.
- 3140 **Political campaign buttons, 1964-68**, 100 buttons from presidential elections, Johnson/Humphrey, Goldwater/Miller, Humphrey/Muskie, Nixon/Agnew, oversized, etc., nice range. Estimate . . . . . \$300-400.
- 3141 **Telegraphs -19th century**, over 20 different telegraphs/covers including an attractive 1868 Franklin Telegraph Co. telegram featuring vignette of Ben Franklin. Also British Post Office Telegraphs, Western Union, U.S. Military, New York, Albany and Buffalo. Also 2 Western Union Telegraph covers, one with U.S. 1869, 3 cent adhesive (Scott #114) paying 3 cent postage due rate. Estimate . . . . . \$150-200.
- 3142 **U.S. space flight memorabilia**, including 1962-71 6 Life & 1 Look magazine with front cover U.S. space related, a signed copy of *The Right Stuff* by Tom Wolfe and 5 different 10x8" autographed Space Shuttle crew promo photos, other misc., **Very Fine**, interesting group. Estimate . . . . . \$150-200.
- 3143 **Worldwide coin accumulation**, over 11lbs of various coins fairly modern, please inspect. Estimate . . . . . \$75-100.

# U.S. Cover Collections

- 3144 ☒ **A.E.F. cover and correspondence collection, 1918-1919**, 31 WWI covers and dozens of post cards mostly from foreign origins, virtually all covers with enclosures, highlights include a 1918 "H Attagal, Air Service" cover with biplane photo cachet and "Salisbury 18 Sep. 18" postmark to New York, many colorful AEF multicolored holiday & patriotic postcards, KGV publicity letter on Windsor Castle letterhead and real photo postcards of various domestic camps.  
Estimate ..... \$300-400.
- 3145 ☒ **Advertising & corner card cover accumulation**, 400+ covers with a nice range of material throughout, sections including stamp dealer & bank corner cards, California slogan cancels, illustrated ads, a nice section of expositions & fairs mostly California, some first days, governmental, wartime, etc., condition mixed, please inspect.  
Estimate ..... \$500-750.
- 3146 ☒ **Advertising and illustrated covers, 1884-1934**, over 50 cover in album, nice range of material mostly from turn of the century, many nice illustrated ads including multicolored, stamp collar, Winchester repeating rifle, many hotels, etc.  
Estimate ..... \$100-150.
- 3147 ☒ **Advertising covers, 1863-1906**, 7 covers; including 1860's Chicago Sherman House illustrated building all-over on reverse, 1892 San Francisco illustration Flour bag cover to Germany, 1893 stamp dealer allover ad, 1900 stamp collar, 1906 better items-colored philatelic supplies, etc., **Very Fine overall**.  
Estimate ..... \$250-300.
- 3148 ☒ **Airmail cover accumulation**, approximately 15 covers mostly from the 1920-30's, lots of commercial usages, legal size including #C5 frankings, first days, many 1930's stationary usages, mixed condition, please inspect.  
Estimate ..... \$150-200.
- 3149 ☒ **Astronaut signature covers, 1962-1967**, 5 different mostly unaddressed stamped covers with signatures of John Glenn (x2), Alan B. Shepard, Scott Carpenter & Gordon Cooper, mostly with FDC cancels and a few cacheted.  
Estimate ..... \$100-150.
- 3150 ☒ **Bank note covers, 3¢, 1870-1873**, of 37 covers, one National usage and others from the Continental printing, nice range of usages and cancels, including foreign destinations, missent & forwarded, allover advertisement, territorial usage, etc., all collected with condition and quality in mind. **Very Fine**, a nice lot.  
Scott Nos. 147,158 ..... Estimate \$200-300.
- 3151 ☒ **Bank note covers, 5¢ & 6¢ values, 1871-1880**, lot of 14 covers, plus one cover franked with two 3¢ Banknotes to London & forwarded to Malta with B.F. Stevens magenta handstamp, all but one with single frankings & all are addressed to foreign destinations including Turkey, France, Mexico, Italy, Holland & 8 to London (one forwarded to Austria & one cancelled by fancy negative "77" of S. Orange, N.J.), very interesting group worth inspection.  
Estimate ..... \$400-600.
- 3152 ☒ **Bank note covers, 10¢, 1870-1885**, small lot of 14 covers, all but one franked with single 10¢ to overseas destinations, 1 domestic cover franked 10¢ + 2¢ Banknote on registered cover postmarked by fancy star cancel of Fosters Mills, Pa., foreign covers include one to Germany on fancy illustrated cover, one to Cuba tied by fancy U.S. postmark of Lincoln, Mass., two to Mexico, one to Switzerland with New York Foreign Mail, one to France with New York Foreign Mail, one to Japan & 6 to Belgium with various different Chicago postmarks, a lovely lot worth inspection.  
Estimate ..... \$500-750.
- 3153 ☒ **California cover accumulation**, 60+ covers from turn of the century onwards, including 1895 Strawberry Valley (x2), many legal size, overseas usage, ad labels, etc., mixed condition.  
Estimate ..... \$75-100.
- 3154 ☒ **California covers and postcards, 1849 - early 20th century**, over 40 items, prestamp (including Stockton "40" in oval), express, DPOs, RPOs, small unused group of 1906 San Francisco earthquake related postcards, several used picture postcards with California scenes, a few advertising covers, etc., excellent variety with little or no duplication, considerable value, **F.V.F. overall**.  
Estimate ..... \$200-300.
- 3155 ☒ **Coil usage cover accumulation**, over 300 commercial covers mostly with Washington-Franklin issues, nice array of issues including pairs & line pairs, mixed coil franking, some 4th Bureau usages, legal size, a section of over 50 Schermack coil usages (all type III) and 9 4th Bureau 2¢ type II usages (coil + one #634A ), etc., better usages noted, condition mixed.  
Estimate ..... \$500-750.
- 3156 ☒ **Commemoratives on cover, 1893-1927**, 17 better covers mostly with commemoratives, many mixed frankings and better including registered Colombian usages, 10¢ Louisiana & Pan-Am registers, special deliveries with Norse plate pairs, Pan-Pac including 5¢ & 10¢ usages, 1895 special delivery with postal notice attached, etc.  
Estimate ..... \$400-500.
- 3157 ☒ **Commercial cover hoard, 1893-1930's**, 1,570 corner card covers with various franks including stationery, clean material.  
Estimate ..... \$1,000-1,500.
- 3158 ☒ **Cover accumulation, 300+ covers in three binders**, strong in early postal history, including stampless period material, American Letter Mail, incoming & outgoing Transatlantic mails, etc., 1851 usages including 1¢ drop rates, advertising corner cards, 1861 usages including a 24¢ in combination with G.B. 1d red on fragment, 24¢ three color franking to England (1¢ stamp faulty), Banknote usages, nice section of Colombians on cover, Wells, Fargo & Co., etc., interesting array of material, mixed condition, worth inspection.  
Estimate ..... \$400-500.
- 3159 ☒ **Cover and postmark collection, 1857-1933**, well over 100 covers in album, mostly general domestic usage with condition well above the norm, Blackjack usage, many 1851-61 3¢ usages with a nice array of cancels including some nice fancy cancel, a beautiful 1860's large illustrated merchant cover, some stamps with various fancy cancels, many later ad covers including some nice multicolored illustrated covers, well worth inspection.  
Estimate ..... \$500-750.

- 3160 ☒ **Cover group, 1880-1920's**, 4 covers: 1904 registered 2¢ entire with gem #272 8¢ uprate, 1923 corner card cover with 2¢ Harding, #264 1¢ dark blue printed matter rate to Denmark & "New York Ship Letter 4" postmark on cover, **Very Fine overall**.  
Estimate ..... \$40-50.
- 3161 ☒ **Cover hoard, 1920-1940's**, hundreds in box, including 100's of 1940's military free mail, commercial and couple hundred 1920's airport dedication covers, worth inspection.  
Estimate ..... \$300-400.
- 3162 ☒ **Cover stock, 1852-1980**, dealer's stock of a couple hundred, including classics, 1869 Pictorials, Bank Notes, town cancels, early airmail, commemoratives, advertising, FDC's, Presidential inaugurations, space related and much more. Marked retail comes to \$2,728.  
Estimate ..... \$750-1,000.
- 3163 ☒ **Cover stock, 1852-1982**, dealer's stock of a couple hundred, including classics, Bank Notes, town cancels, early airmail, commemoratives, special delivery, advertising, FDC's, Presidential inaugurations, space related and much more. Marked retail comes to \$2,918.  
Estimate ..... \$750-1,000.
- 3164 ☒ **Cover stock, 1852-1994**, dealer's stock of a couple hundred, including classics, Bank Notes, town cancels, early airmail, commemoratives, advertising, FDC's, Presidential inaugurations, space related and much more. Marked retail comes to \$3,510.  
Estimate ..... \$1,000-1,500.
- 3165 ☒ **Cover stock, 1861-1990**, dealer's stock of couple hundred covers, including some civil war era but otherwise mostly 20th century. Note World War II soldier's mail, advertising, airmail, Presidential Inaugurations, early Red Cross labels on cover, a few U.S. Possessions, FDC's and much more. Marked retail prices come to \$1,745.  
Estimate ..... \$400-600.
- 3166 ☒ **Covers, 1851-1857 issue**, lot of 22 covers franked with 1¢ and/or 3¢ adhesives of the 1851 (10 covers) or 1857 (12 covers) issues, better items throughout include hotel advertising, territorial usage, drop and circular rates, printed addresses, 1¢ + 3¢ carrier and postage combination, etc., a couple of small flaws. **Very Fine overall**.  
Estimate ..... \$300-400.
- 3167 ☒ **Covers, 1851-73**, 20 covers & one large piece, many better and interesting items included such as advertising, cancels, foreign destinations, 1869's, etc., worth inspection.  
Estimate ..... \$750-1,000.
- 3168 ☒ **Covers, 1851-1888**, approximately 50 covers, commercial usages, mixed frankings, legal size, Valentine, etc., condition quite mixed, please inspect.  
Estimate ..... \$75-100.
- 3169 ☒ **Covers, 1857-1924**, small group of 9 covers mostly 1857-61 usages from Philadelphia, Phil. July 4 with #26, 2¢ Blackjacks, 1867 grills, "U.S. Ship", Blood's penny post.  
Estimate ..... \$100-150.
- 3170 ☒ **DeKraft cover correspondence, 1847-1895**, interesting group of 34 covers addressed to navy officer J.C. DeKraft, including 1847 stampless forwarded from Washington to ship address in Brazil, 1862 free frank from Senator O.H. Browning (pat. Browning repeat rifle), other interesting items including Steamship eds's on 1853 10¢ entires, 1851 3¢ franking with "Due 7" Boston to S.F., 1856 covers with 1851 3¢ & "Due 5", various 1863-65 3¢+1¢ frankings, 1871 U.S. Postal Agency, Shanghai usage, "Steamboat" straight line and "Due 1" on 1860 3¢ entires, etc., also 10 1863-68 receipts with revenues including railroad & express, condition mixed, please inspect.  
Estimate ..... \$500-750.
- 3171 ☒ **DeKraft cover correspondence, 1850-1880's**, over 200 covers mostly from the 1850-80's, mostly general usages with some later material, double rates, carrier & registered usages, etc., condition mix, please inspect.  
Estimate ..... \$500-750.
- 3172 ☒ **Early stampless cover group, 1801-1850**, 6 covers: 1837 Farmington, Ct. straight line with "Way 11" rate, 1802 N.London straight line, 1850 red Winslow, Ill. eds, 1825 Cooleskill (N.Y.) manuscript, 1830 Kingston, N.Y. stencil eds on free franking cover & 1813 Roseville, N.Y. manuscript with "18 way" rate, **generally F-V.F.**  
Estimate ..... \$300-400.
- 3173 ☒ **Early straightline postmarks, 1795-1850**, 5 stampless folded letters: 1795 York, 1798 Portsmouth, N.H., 1810 Harrisburg, 1843 Godfrey, Ill. & 1850 Brookline, Md., all strong well struck postmarks, **Very Fine overall**.  
Estimate ..... \$400-600.
- 3174 ☒ **Fancy cancel covers, 1864-1888**, 14 covers: includes 1864-65 fancy grids & a nice selection of 5 1860-70's shield cancels, 1880's stars, letters, wheel of fortune, etc., many with fancy postmarks. **Very Fine overall**.  
Estimate ..... \$300-400.
- 3175 ☒ **First day cover accumulation, 1960-1985**, approximately 250 covers in presentation albums, including Norman Rockwell cachets, Reader's Digest presentations with some earlier FDC's, etc., **Very Fine**.  
Estimate ..... \$50-75.
- 3176 ☒ **First day covers, 1925-1985**, small group of 20 mostly better, including 620-621 on flown FDC with New York Air Mail Field eds, 648 (also flown), 1053, 1295, 1623a, 2122, C25a, C31 with Staehle cachet, etc., considerable value, **Very Fine overall**.  
Estimate ..... \$150-200.
- 3177 ☒ **First day covers, 1983-1986**, approximately 50 different mostly commemorative.  
Estimate ..... \$15-20.
- 3178 ☒ **Flight covers**, small group of 13 flight cover including Hindenburg and 8 usages of #C18 Zeppelin stamp, 5 on Century of Progress covers (perf toning), some misc., etc.  
Estimate ..... \$75-100.
- 3179 ☒ **Foreign destination cover accumulation, 1884-1940**, 14 covers or postcards with better destinations, virtually all commercial, including 9 1893-1940 commemorative commercial usages mostly to European destinations, 1884 1¢ Banknote uprate on 1¢ post card to Luxembourg, 10¢ Pan-Am usage to Germany (4 color franking), U.S.A.P.S. 15¢ Prexie usage Greenland to Denmark, New Zealand & Costa Rica usages, two additional domestic usages; one 1935 hand painted cachet cover.  
Estimate ..... \$400-500.



- 3180 ☒ **Fort Edward Institute Illustrated cover collection, 1858-1880's**, 9 displayed 19th century Fort Edward (New York) covers, all but one illustrated, various interesting descriptions accompanying illustrations, postal stationery, interesting one collegiate collection.  
Estimate ..... \$250-300.
- 3181 ☒ **Free frank & stampless covers**, lot of 14 covers including James Madison free frank (cover split in two), mixed condition, some interesting items for the specialist.  
Estimate ..... \$300-400.
- 3182 ☒ **Hotel advertising covers, 1930-1940's**, accumulation of 2,000+ advertising covers, considerable diversity, including 'Hotel Sir Walter Raleigh N.C.', 'French Lick Springs Hotel, French Lick, Indiana', 'Stonewall Jackson Hotel, Clarksburg, West Virginia', 'Hotel Astor, Times Square, New York', 'Hotel Oxford, San Francisco', etc.  
Estimate ..... \$1,000-1,500.
- 3183 ☒ **Illustrated advertising covers, 1865-1914**, 4 better ad covers; Horticultural ad with Washington illus franked with 1861 3¢ rose, 1865 Instrumental ad from S.F. with 2 1861 3¢ rose cancelled by cog wheel cancels, 1897 Pratt Food cover with better items-colored world map illus and 1914 stamp dealer cover with Gargling Oil allover on reverse, mixed condition.  
Estimate ..... \$150-200.
- 3184 ☒ **Kansas Territory & State covers, 1858-1885**, small group of 10 covers to or from Kansas or related, including a nice Kansas City, K.T. postmark tying #26 on cover to Omaha, N.T., #26 tied by Kansas, Mo. postmark with interesting lengthy original enclosure, Scipio, Kan manuscript postmark, Leavenworth City, Kans postmark on Planters' House corner card cover with enclosure regarding railroad, incoming covers addressed to J.W. Denver, forged postmark and map, etc., interesting group.  
Estimate ..... \$300-400.
- 3185 ☒ **Leather postcard collection, 1902-1910**, mostly used 4 volume holding with hardly any duplication, 500 used leather postcards, much is humorous, but there is also some scarce items such as a leather postcard used in Shanghai, large collection of this popular material.  
Estimate ..... \$1,000-1,500.
- 3186 ☒ **Local covers**, nine, including three Boyd's covers, three Blood's covers, one pre-printed "Lindsay's Mail And Express" cover (some flaws), one cover with manuscript "Paine's Express/Paid" & one with Boyd's handstamp on pre-printed advertising cover for "Swiftsure Line", a nice lot worth inspection.  
Estimate ..... \$500-750.
- 3187 **Magnus song sheet collection**, 120 unused Magnus song sheets, all with various detailed scenes and designs many similar to the renown cover designs Magnus is so famous for, virtually all multicolored including a few gold and bronze prints, including many battle scenes, regimentals, White House, Union capitols, naval, soldier's farewell, Union states, Lincoln Mourning, etc., all different, a wonderful opportunity to acquire an intact collection of these seldom seen song sheets, **generally Very Fine overall**.  
Estimate ..... \$2,500-3,000.
- 3188 ☒ **Military fort cover grouping, 1856-1886**, 3 covers: 1856 Fort Davis, Tx. manuscript postmark on 3¢ Nesbitt, 1861 3¢ rose on cover multi-forwarded to Fort Lyon and Colorado & Kansas territories, 1886 Fort Bridger, Wyoming postmark with Indian Head cancel on #210, also a 1865 ration sheet from Fort Fisher, N.C.  
Estimate ..... \$200-300.
- 3189 ☒ **Military mail**, approximately 135 covers (some with original enclosures) from WWI and WWII, interesting markings, mixed condition, a nice lot for the specialist.  
Estimate ..... \$200-300.
- 3190 ☒ **Miniature covers, 1902-1940**, 19 mini-covers mostly from the 1910-30's including a couple earlies, many with original content, a very interesting group.  
Estimate ..... \$150-200.
- 3191 ☒ **Misc. 20th century covers**, approximately 200 covers with various frankings, mixed condition.  
Estimate ..... \$50-75.
- 3192 ☒ **Mourning covers, 1885-1911**, 10 covers, various 2¢ frankings, varied condition, interesting group.  
Estimate ..... \$75-100.
- 3193 ☒ **Olympic event covers, 1984**, 2,000+ cacheted unaddressed with stamps & station cancels, heavy duplication.  
Estimate ..... \$100-150.
- 3194 ☒ **Pacific Fleet postal slip collection, 1920**, 360 different printed San Francisco printed postal slips, mostly unused, from each warship leaving San Francisco during 1920, also specimen of all rubber stamps applied in Military Division P.O., complete 1920 tags of 1920 when this collection was constructed, includes Navy Dept. *Ships' Data U.S. Naval Vessels July 1, 1935*, a fascinating collection.  
Estimate ..... \$1,000-1,500.
- 3195 ☒ **Patriotic verse cover collection, 1863-1868**, comprehensive collection of 72 different J.A. Howells covers, virtually all used, several with same verses but different font, border or cover differences, mostly franked with 1861 3¢ issue with a couple of 1857 3¢ usages and a few stampless items, verse titles including America, Army Hymn, Isle of Beauty, My Last Segar, My Beau that's in the Army, The Dying Soldier, Waiting for the Mail, etc., condition mixed, an interesting and extensive group of these Civil War patriotics, **F.V.F. overall**.  
Estimate ..... \$2,000-3,000.
- 3196 ☒ **Post card accumulation, 1890-1930's**, 300+ cards mostly used, nice range of subjects including holiday many with Christmas seal usages, steamships, WWI related including a few AEF items, humorous, also noted a couple of 1940's prisoner of war post cards, etc.  
Estimate ..... \$200-300.
- 3197 \*☒ **Postal cards, 1897-1910**, group of 8 better unused cards, including Nos. UX13, UY5, UY6 and Cuba UX1b, UX2, F-V.F., Scott \$571 ..... Estimate \$150-200.
- 3198 ☒ **Postal history grouping, 1794-1867**, 14 better covers, two foreign; including 1802 incoming letter from Haiti with Baltimore eds to Philadelphia, 1794 cover Philadelphia to Newbury-Port, 1863 Sir John's Run B.&O.R.R. oval date stamp on cover to Washington D.C., 1860's Boise Idaho cover, 1858-59 Buena Vista, Md stampless covers, 1867 Heko, Nev manuscript, 1860's 3¢ usages with "Ship" straight line handstamps, early Illinois stampless covers, 1858 S.F. to France stampless, foreign with Gilbert & Ellice Is. & 1889 Canada allover ad with illustration Lion, nice material.  
Estimate ..... \$500-750.
- 3199 ☒ **Postal history grouping, 1860-1931**, 12 mostly better items; including 1857 10¢ green, type V on cover Boston to Nova Scotia, 1904 registered stamp dealer corner card cover frank with strip of 3 of the 3¢ Louisiana, 1926 Edith Roosevelt free frank cover with calling card, 5 parcel post usages, Warren, Ohio 9/21/30 crash cover (quite charred), etc., interesting group.  
Estimate ..... \$300-400.

- 3200 ☒ **Postal stationery entires and postal cards**, 31 rather better mint and used items with catalog values to \$150 each, randomly noted are used U16, U18a, three different star dies, etc., also mint U74, U76, U218, UX10, UX32, UY1, UY6, UY10r, etc., a useful lot with total catalog value over \$950, **Very Fine overall**.  
Estimate ..... \$300-400.
- 3201 ☒ **Railroad covers**, 18 covers with railroad markings from the 1850's-70's, plus 6 covers from the 1860's-1900's with advertising depicting Trains, markings include Monrovia/B.&O. R.R., Green & Col. R.R., N.Y. Midland R.R./Bartlett, C. & P. R.R., Concord & Montreal R.R., Union Pacific R.R., Buffalo & N.Y. City R.R., Troy & Whitehall R.R., Canal R.R., Long Island R.R., Prov. & Wor R.R., Little Miami R.R., etc., ad covers all very attractive with illustrations of trains, worth inspection.  
Estimate ..... \$750-1,000.
- 3202 ☒ **Railroad related covers, 1859-1911**, seven covers (five are picture postcards) including No. 26 (faulty) on 1859 printed "Via Railroad" cover from New Orleans with Ashbrook notes on reverse, 1904 Jacksonville & Port Tampa RPO on hotel cover, 1908 Willits & San Francisco RPO, 1911 Seattle & Neah Bay S.R., etc., a useful group, **Very Fine overall**.  
Estimate ..... \$150-200.
- 3203 ☒ **Registered and fee covers, 1902-1986**, approximately 40 items, mostly commercial registered usages, including special delivery, certified mail (with special stamp), parcel tags including a 4th Bureau \$5 value mixed franking usage, etc., mixed condition, interesting group.  
Estimate ..... \$150-200.
- 3204 ☒ **Space covers, 1960-1970's**, approximately 200 commemoration covers, including many recovery force, Gemini & Apollo missions, silk cachets, FDC's, etc.  
Estimate ..... \$200-300.
- 3205 ☒ **Stampless cover accumulation, 1820-1850's**, 34 stampless covers; mostly eds and manuscript postmarks; couple fancy ovals including red Utica, N.Y. oval with matching fancy "Paid" in scroll and Buffalo N.Y. the same in blue, congressional free franks including one on allover House of Representative cover.  
Estimate ..... \$150-200.
- 3206 ☒ **Stampless cover accumulation, 1830-1850's**, over 80 covers, some interesting usages including Swart's local, transatlantic, free franks, etc., mixed condition.  
Estimate ..... \$75-100.
- 3207 ☒ **Stampless covers**, lot of 20 stampless covers with various postmarks and rates, includes Trans-Atlantics & Soldier's cover, worth inspection.  
Estimate ..... \$200-300.
- 3208 ☒ **Stampless covers, 1795-1836**, three: a 1795 letter from New York to the Madeira Islands (choice condition), a Fine 1836 letter, also from New York to the Madeira Islands, and an 1836 letter from Singapore to Boston. Interesting foreign mail usages.  
Estimate ..... \$150-200.
- 3209 ☒ **Transatlantic covers, 1862-1898**, 4 covers: 1869 stampless Boston (Am. Pkt.) to France, 1866 New Orleans to France with 12¢+3¢, 1862 stampless incoming London to New York in 1862 International Expo corner card cover & 1898 N.Y. to London with 10¢ and endorsed "Supplementary Mail".  
Estimate ..... \$200-250.
- 3210 ☒ **Transatlantic covers, inward and outward bound**, 22 different pre-treaty and treaty rate covers, with and without stamps, showing a good variety of rates, routes and markings, strength in British treaty and Prussian Closed Mail, some scarcer items, a worthwhile group, **F.V.F. and attractive**.  
Estimate ..... \$300-400.
- 3211 ☒ **U.S. to Switzerland cover group, 1854-1947**, small group of 15 covers mostly to Switzerland, including 1854 stampless, many turn of century mixed frankings, special delivery usages, Possessions usages including Philippines domestic special delivery usage, 1937 U.S.-France franking with "S.S. Queen Mary" endorsement, etc., interesting group.  
Estimate ..... \$150-200.
- 3212 ☒ **United States cover group, 1851-1861**, small group of 10 covers plus misc., mostly #10 & 11's, includes Boston & Providence R.R. postmark with 4 margin #11 on ladies cover, correspondence with #10's on cover, interesting handcrafted woven paper heart in hand with 1¢ Banknote attached, #65 on fraternity cover, some classic stamps, etc.  
Estimate ..... \$200-300.
- 3213 ☒ **Unused return stamped envelopes, 1880-1901**, 40 return envelopes franked with definitive and commemorative issues, various companies, few unaddressed Spanish-American War, all in fresh condition.  
Estimate ..... \$200-300.
- 3214 ☒ **Western covers**, lot of 15 covers including Expresses (10) & Town cancels, some better items, occasional small fault, nice condition, worth careful inspection.  
Estimate ..... \$400-600.
- 3215 ☒ **Western postal history group, 1852-1890**, small group of covers and related items, wrapping paper cover with Pacific Express Co. S.F. cancel, 1852 S.F. postmaster initialed envelope addressed to poet George Nourse, Marysville eds on cover with #11 vertical pair, 1862 note referring to "Lanktons Express", mail bag tag to French Corral, CA. with North San Juan Ca. cancel, some bank checks, etc., condition mixed.  
Estimate ..... \$150-200.
- 3216 ☒ **World War I covers and ephemera**, approximately 100 items, including covers, photographs, soldier's letters, documents, etc., nearly all related to United States involvement, a few from other countries as well, very eclectic and interesting, inspection recommended, **condition a bit mixed, F.V.F. overall**.  
Estimate ..... \$150-200.
- 3217 ☒ **WWII APO covers, 1941-1949**, 25 covers; including Red Cross envelope made from a German map sent to New York, 1944 APO with the anti-Japanese propaganda 'A Setting Son of the Rising Son' and another with Uncle Sam saying 'So the dirty little rat thinks he pulled a fast one!'. Hand painted cachets, propaganda cancel on V-E Day; Korea, 'Okinawa, Ryukyus'; Port Moresby, New Guinea; Townsville, Australia; Tokyo Bay; Otaru, Japan; Roberts Field, Liberia, 'missing in action', redirections, etc.  
Estimate ..... \$300-400.
- 3218 ☒ **WWII military cover accumulation, 1940-1950's**, 300+ covers, mostly various U.S. Army A.P.O.'s to the states, including Naval P.O.'s, V-Mail, some WWI material, mostly from a couple correspondences.  
Estimate ..... \$300-400.

# U.S. General Collections

- 3219 \*/o **Collection, 1857-1968**, mint and mostly used collection on album leaves, mixed condition with occasional "black and red" strikes such as the 1869s 3¢ and 6¢ - the same goes through to the 15¢, unusual combined "Franco" and red cancel on the 1861 30¢, some grills, various Banknotes 1870's onwards with reasonable representation leading up to Wash-Franks, mint commemoratives.  
Estimate ..... \$400-500.
- 3220 \*/o **Better items, 1867-1899**, small group of 7 better stamps, including Scott #89, 96, 155 used and mint 15¢ & 30¢ Columbians, also 1899 3¢ & 15¢ Guam overprints, mixed condition.  
Scott \$1,615 ..... Estimate \$100-150.
- 3221 \* **Face lot**, accumulation of singles, blocks, plate blocks, zip blocks & sheets, etc. (face value \$1458).  
Estimate ..... \$750-1,000.
- 3222 \* **Miscellaneous**, including Overrun Nation plate blocks, five #1460 with red circle error, five 13¢ perf 10 booklets (#BK132), one imperf 32¢ Bugs Bunny booklets, one C10a (n.h.), two C46 plate blocks & one o.g., n.h. #E12, **Very Fine**.  
Estimate ..... \$150-200.
- 3223 \*/o **Collection, 1845-1997**, mint & mostly used collection in Scott album with multiple copies generally the rule, collection packed with issues including better classic issues, high values and scarce 20th century issues, starting with #1 used, 1851 issues with various 1¢ issues, nice looking 5¢ used and multiple 12¢ issues including pair used, 1857 issues with all denominations present, various 5¢ & 10¢ including a 10¢ type I (pen cancel), 1861-66 issues packed with material including multiple high values (including three 90¢ values), 24¢ shades and some mint, nice array of E & F grills including multiple 5¢ & 30¢ F grill values used, 1869 issues complete with multiple copies, proofs and 90¢ value (repaired), Banknotes with first four grill issues present and complete thereafter including a few mint values as well as many multiple high values, Columbians with mint to the 15¢ and a \$2.00 used, small bureaus mixed mint & used up to the \$1.00 value, Trans-Miss complete, Pan-Ams complete mint & used, 1902 issues with multiple mint to the 10¢ value and complete to the \$2.00, multiple mint Louisiana & Jamestown sets, strong completion in Wash-Frank issues including 1908-09 issue complete with mint to the 15¢, good 1908-13 coil issues mint & used, Pan-Pacific issues complete, later Wash-Frank issues including some better used blocks, good coil waste and dollar values complete, nice 4th Bureaus including mint dollar values, 1923 1¢ 11x10 perf mint x2, White Plains souvenir sheet, Prexies complete mint, \$5 Hamilton mint, completion in modern issues, etc., strong collection with huge catalog value, mixed condition as to be expected.  
Estimate ..... \$7,500-10,000.

- 3224 \*/o **Collection, 1847-1990's**, 12 volume mint and used housed in Lighthouse albums, beginning with #1 used with light red grid cancel, 1851's basic set complete including 4 margin 5¢, 1857's to the 24¢, 90¢ used (#39 cat. \$6,000) that would benefit from a certificate, 1861's to the 90¢, good 1867 grills to the 90¢, 1869's complete used to the 90¢, 1870's complete to the 90¢, completion in the 1873-87 issues, 1890's to the 90¢, 1894's complete to the \$5, 1895-1902 issues to the dollar values, Washington-Franklin issues very strong with much completion, commemoratives of this period also very strong with for example Columbians to the dollar, Omahas to the 50¢, Pan-Ams, Louisiana, Pan-Pacific all perf types complete, White Plains sheet, Kans-Nebr onwards virtually complete, airmails also strong with the Zeppelins complete used and everything else, inc additional C13 on cover, parcel post complete, a good range of departmentals including specimen overprints, values through to the 90¢, nine other volumes modern issues, absolutely solid face value with virtually every permutation you could think of; se-tenants, errors, colors, varieties, perforations, booklets, coils, etc., several thousands of dollars here, mixed condition in early material mostly used, well worth careful inspection.  
Estimate ..... \$15,000-20,000.
- 3225 \*/o **Collection, 1847-1943**, mint & used collection in Scott American album, strong collection throughout starting with 1847 complete used with color cancels, 1851 including #7 pair and a unused #9 sheet margin single with guideline, 5¢ and the scarce 10¢ type I, 1857 including mint 1¢ & 3¢ issues, 12¢-30¢ used with color cancels, 1861 including 5¢ buff and high values including 90¢ used and a 24¢ violet, 1867 grill including 3¢ D grill used (cat. \$900), E grills 10¢-15¢ & F grills 1¢-15¢, 1869 Pictorial to the 30¢, Banknotes with grills 2¢ & 3¢ and a beautiful 7¢ with neat red cancel, 1870 to the 30¢ mint & used, 1873-88 Banknotes complete mint & used missing only the rare 24¢ Continental, small bureaus almost complete up to the \$1 value, Columbians to the 50¢ mostly mint including a unused \$5 (faults), Trans-Miss to the \$1, Pan-Ams, 1902 issue to the \$2, Louisiana complete mint, strong Wash-Frank issues & coils with many pairs, 1908 issue complete, Pan-Pac complete, many high value Franklins including \$2 & \$5 values mint, 1922 4th bureaus complete, some Kans-Nebr issues, airmails with #C13 & C18 mint, parcels complete mostly used, complete special deliveries, strong completion in dues with early high values, Offices in China complete mint to the 50¢ & \$1 used, etc., a nice collection with mixed condition as to be expected.  
Estimate ..... \$7,500-10,000.
- 3226 \*/o **Collection, 1847-1960**, mostly used arranged in stockpages in album, starting of with the #1, followed by further imperfs to the 10¢, 1857 issues up to 30¢, 1861 up to the 90¢ basic designs complete with duplicate 24¢ values, 1867 grills up to the 15¢, 1869 values to the 30¢, Banknotes mostly in complete sets, 1890 to the 90¢, 1895 with the \$1, Columbians to the \$2 used, Omahas to the \$1, virtually all the commemoratives sets from 1900 onwards, Pan-Pacifics, \$2 Madison and \$5 Marshall, good range of Wash-Frank issues including coils, nearly everything you can think of thereafter except some better issues, airmails minus Zeppelins, condition quite mixed especially in earlier material, please inspect.  
Estimate ..... \$1,500-2,000.



- 3227 \*/o **Collection, 1851-1934**, mint & used in Scott pages in album, starting with 1¢ #7 strip of three & #9 used, 10¢ types including full margin #14 used with cert & a lovely 12¢ used, 1857 including 1¢ type V with red carrier cancel, mint #26, 5¢ brown, type I unused & 12¢-30¢ values with red grid cancels, 1861 with 1¢ & 3¢ mint, 12¢-90¢ issues complete used as well as a 24¢ steel blue (toning) & 5¢ brown unused, 1867 E & F grills up to the 15¢ used, 1869 Pictorials complete used including a 1¢ re-issue, Banknotes with grills 2¢ & 3¢ mint & 6¢ used (cert, small tear), 1870 issues complete mint & used, 1873 issues mint & used with high values, 1879 issues complete and following issues including 1888 mint & complete to the 90¢, 1890 issues complete including mint 90¢, Columbians to the 50¢ mint except 30¢ and a \$5 used, small bureaus with 1894 to the \$1 and 1895 complete to the \$5 mint & used, Trans-Miss to the 50¢, Pan-Ams complete mint, 1902 to the \$1 and mint to the 50¢, Louisiana complete mint Pan-Pacs complete, strong Wash-Frank issues mostly mint including 1908 & 1910 regular issues complete and 1908 imperfs complete most in multiples, strong coils including pairs and line pairs, regular issues mostly up to the 50¢ values with later \$2 & \$5 mint, coil wastes & offsets, 1922 4th bureaus complete mint and various later including Kans-Nebr complete mint (missing 1½¢ Kans), airmails including 1st & 2nd issues complete mint, #C13 & C18 mint, complete early special deliveries mint & used, dues, parcel posts complete, some nice mint officials, etc., nice collection with condition well above the norm, many better items with cert and some mixed condition as to be expected.  
Estimate ..... \$7,500-10,000.
- 3228 \*/o **Collection, 1851-1985**, mint & used in Schaubek album, selection of 1851-57 issues in mixed condition, 1861-67 basic designs complete, 1869 up to the 24¢, 1870-88 Banknotes showing completion to the 90¢ values, 1890's complete, Columbians with \$2 mint as well as 30¢ & 50¢, 1894-95 to the \$1 values, Omahas to the 50¢, 1902 to the \$1, Louisiana complete Wash-Frank section strong with few empty spaces including dollar values, good 20th century some back-of-the-book, etc., mixed condition mainly in early material.  
Estimate ..... \$3,000-4,000.
- 3229 \*/o **Collection balance, 1851-1956**, a small group of mostly used 19th century on Scott pages, plus a stock book of misc. better values, with catalog values of individual items into the hundreds of dollars. Mixed condition, please inspect.  
Scott approximately \$10,000 ..... Estimate \$1,500-2,000.
- 3230 \*/o **Collection, 1851-1982**, mint & mostly used in Schaubek album, many hundreds of stamps, 1851's with mixed condition to the 10¢, 1857's with some dubious items, 1861's to the 30¢, 1869's up to the 15¢, 1870-90 Banknotes with good completion up to the 90¢ values, Columbians to the \$1 unused, 1894's to the \$1, Trans-Miss. to the 50¢, 1902 definitives to the \$1 and commemoratives of period complete, Washington-Franklin issues including 1908 to the \$1, 1912 to the \$1 complete, airmails C1-6, further back-of-the-book including parcel posts complete, useful dues, mixed condition, etc.  
Estimate ..... \$1,500-2,000.
- 3231 \*/o **Collection, 1851-1981**, mint & used in Schaubek album, mixed condition in the classics with some nice copies present, material somewhat haphazardly presented with some highlights including 1861 90¢ x2, 90¢ Banknotes x4, Columbians mint & used up to the 15¢ plus extra values, 1893 definitives to the 90¢, good showing of 20th century issues, back-of-the-book with ducks, proofs & essays, hundreds of stamps, worth inspection.  
Estimate ..... \$1,500-2,000.
- 3232 \*/o **Collection, 1851-1917**, virtually all used on album pages, emphasis on the 19th century, few carriers followed by the 1851 basic designs complete with a very collectable 5¢ four margins (just) with light eds, 1857 basic designs to the 12¢, 1861-67 basic designs complete including 15¢ grill, extra 5¢ & 24¢, 1869's including 12¢ & 24¢, Banknote basic designs complete including a 7¢ grill (s.e.), useful range of departmentals, with a few values to the 90¢, useful dues 1879 and 1891, 1890 complete, Columbians to the 50¢ and \$2 unused, 1894's to the \$1, Omahas to the 50¢, all commemorative sets of the 1900 period onwards complete, Wash-Franks, etc., mixed condition.  
Estimate ..... \$1,500-2,000.
- 3233 \*/o **Collection, 1851-1936**, mint & mostly used in album including better covers, mixed of classics including Scott #29 with red cancel 1861-67 thru to the 30¢, 1869 to the 10¢, Banknotes with high values, Columbians to the 50¢, Omahas with a \$2, Pan-Ams, 1902 to the \$1, Louisiana, parcel post complete, Wash-Franks, airmails with a #C13 & C14 Zeppelin on separate covers, White Plains sheet, #C18, Parks, etc., mixed condition.  
Estimate ..... \$1,000-1,500.
- 3234 \*/o **Stock, 1851-1925**, couple hundred mostly used in stockbook, include #15 & #23, etc. in mixed condition, some good material.  
Owner's Scott approximately \$6,000 ..... Estimate \$500-750.
- 3235 \*/o **Collection, 1851-1977**, mostly used collection in Scott album, some useful earlies including grills, nice range of Banknotes, 2nd Bureau up to the high values, nice showing of Wash-Frank issues with complete sets, coils, dollar values, 4th Bureau complete used, some Kans-Nebr, complete Prexies on mostly mint, airmails missing C15-18 set only, misc. back-of-the-book, blocks & sheets, etc., some nice material.  
Estimate ..... \$400-600.
- 3236 \*/o **Collection, 1851-1920**, mostly used on album pages 1861's 12-30¢ values, 1869's to the 12¢ and subsequent definitives to the 30¢, 20th reasonable with useful back-of-the-book, full set of periodical facsimiles, mixed condition, please inspect.  
Estimate ..... \$400-600.
- 3237 \*/o **Mint and used group, 1852-1923**, small group of 15 stamps (7 mint, 8 used), all selected for appearance, unused include 24 (no gum), 185, 206, 211 (no gum), 238, 288, and 579; used are 9, 10, 11, 24, 151, 153, 217 and O34, stamps without gum are cataloged as such, some others have gum disturbance to one degree or another, still an attractive and worthwhile group, F.V.F. overall.  
Scott \$2,400+ ..... Estimate \$400-600.
- 3238 \*/o **Accumulation, 1851-1922**, mostly used in stock/approval books, better high values 1880's 30¢, 1899 90¢ Perry, Columbians with an unusual 30¢ on piece, Wash-Franks, some classic Canada, worth inspection.  
Estimate ..... \$300-400.
- 3239 \*/o **Collection balance, 1851-1980's**, two collections and stockbook in four albums, useful material throughout with a fairly strong showing of early classics, useful classic noting from higher value Pictorials to mint and used Columbians, Banknotes, lots of Wash-Frank material including coils, WP souvenir sheet (faulty), back-of-the-book, etc.  
Estimate ..... \$200-300.
- 3240 \*/o **Collection, 1852-1978**, hinged on Harris album pages, including some 1861 issues, 1869 to 15¢, Bank Notes and some good early commemoratives (mostly used). Mixed condition.  
Owner's Scott \$5,100 ..... Estimate \$400-600.

- 3241 <sup>o</sup>/<sub>o</sub> **Collection, 1857-1909**, mint & used on album leaves in mixed condition, 1857 basic designs to 30¢, 1861-67 basic designs with the scarce 90¢ grill (Scott #101) & 5¢ buff, 1869s with nice 15¢, Banknote basic designs complete, various departmentals, 1890 complete mint & 1894-98 issues including mint \$1 & \$2 values, Columbians complete to the \$5 (mint to \$1), Omahas with the 50¢ mint and the \$2 mint, both with original gum, Pan-Ams mint complete, Louisiana complete mint, turn of the century definitives to the 15¢ mint as well as strips and blocks of four mint of the same with much never hinged, nice array of mint & used dues, mixed condition in early material with some very good stamps throughout.  
Estimate . . . . . \$5,000-7,500.
- 3242 <sup>o</sup>/<sub>o</sub> **Mint stock, 1857-1940**, ordered and identified by Scott #'s in 2 stockbooks, some 19th century mostly lower values including Columbians, good Pan-Am with multiple copies to the 10¢, some nice later multiples, good stock of Wash-Franklins including large blocks, 4th Bureau to the \$1.00 values, good showing of commemoratives throughout, Kans-Nebr including higher values, Parks including much gutter material, Prexies including \$1 & \$5 values, Famous Am., much n.h., mixed condition mostly confined to early material, included detailed inventory.  
Scott \$22,121 as hinged . . . . . Estimate \$4,000-5,000.
- 3243 <sup>o</sup>/<sub>o</sub> **Precancel exhibition collection, 1857-1978**, written up on pages in binder, starting with 19th century Pioneer issues including 1857 'Pen and Ink' Weston, big "G" of Glastonbury, Glen Allen Star, Brush cancel of 1890 (used in Illinois), postage dues with various rubber stamps off and on cover, bar cancels of the 19th century, various fancies such as the Tombstone of Fort Wayne Indiana, the concentric ovals of Jackson Michigan, the 'dash in circle' of Northampton Mass, etc., Handstamps, Typeset and Electroplates inc. 1902 \$1 black with straight line Philadelphia, postal card and covers of the same, local city type coil cancels, Wash-Frank inc dollar values, Kans-Nebr pre-cancels, booklet panes, back-of-the-book including parcel posts with the \$1, playing cards and revenues, early airmails and a further study of mechanical pre-cancels and hand pre-cancels, perfin, many covers throughout, a nice collection for the specialist.  
Estimate . . . . . \$1,500-2,000.
- 3244 <sup>o</sup>/<sub>o</sub> **Collection**, mint & used on album leaves, including some 1857 issues, 1861 30¢, 1869 to the 15¢, Banknotes up to 90¢ with duplicates, Columbians to the 15¢, Omahas, Pan-Ams complete, 1902 to the 50¢, Louisiana complete, a good range of Wash-Frank to the dollar, various different sets, parcel post complete, etc., postage dues and departmentals, mixed condition.  
Estimate . . . . . \$750-1,000.
- 3245 <sup>o</sup>/<sub>o</sub> **Grouping, 1857-1929**, of better mint & used; #32 used with ocean mail cancel, #73 with revenue cancel, #77 with fancy geometric, #156 unused, #186 unused, #189 mint (x3, one with no gum), #244 mint, #285 block n.h., #291 used, #305 mint, #369 unused, #376 mint, #426 mint, #437 n.h., #679 n.h., #F1 mint & #Q6 mint, mixed condition.  
Scott \$3,286 . . . . . Estimate \$750-1,000.
- 3246 <sup>o</sup>/<sub>o</sub> **Collection, 1857-1913**, mostly used on album leaves, mixed 19th century issues including 1861 designs complete to the 90¢, 1869 with 10¢, 1870 with the 90¢, Columbians to the 15¢, 1903's to the \$1, useful Wash-Franks, parcel post complete, dues, etc.  
Estimate . . . . . \$500-600.
- 3247 <sup>o</sup> **Collection, 1857-1943**, used in Schaumbek album, basic designs collection with a few 1851-57 issues, 1861-67s up to the 30¢ (Scott #100), 1869 with 12¢, Banknotes to 30¢, Louisiana complete, Wash-Franks, Pan-Am's, some back-of-the-book, mixed condition, please inspect.  
Estimate . . . . . \$400-600.
- 3248 <sup>o</sup> **Accumulation, 1860-1888**, counterbook of used, Pictorials up to the 12¢ & Banknotes up to the 90¢ mostly in moderate quantity and most, many in faulty condition, good eat. value.  
Estimate . . . . . \$150-200.
- 3249 <sup>o</sup>/<sub>o</sub> **Precancel collection, 1861-1939**, lifetime collection representing the material he did not have time to put in his main collection, hundreds of stamps here, of which we list just a few highlights, for example a very rare strip of three 2¢ Blackjack (Scott #73) with the Harrisburg precancel, followed by a single of the same - (this represents a reasonable percentage of what is actually available on the world market, especially the multiple), 1¢ Banknote precancel large 'R' of Ridgefield, Conn., 1¢ Banknote precancel used on cover, 1¢ Justice Department with double bar cross precancel, 1¢ Omaha precancel straight line on illustrated cover, 20th century also strong with the Pan-Pac two sets, Wash-Franks, earlier better postage dues are here in quantity, the former with values thru to the dollar, occasionally in multiples, and the latter to the 50¢ - there are a few hundred copies here to study, good range of back of the book and revenues, fabulous multi-colored fully illustrated advertising cover for '3 feeds for 1 cent', large multiple of 50 of the 25¢ parcel post, etc., a nice collection for the specialist.  
Estimate . . . . . \$1,500-2,000.
- 3250 <sup>o</sup>/<sub>o</sub> **Accumulation, 1861-1987**, mostly used on stockcards with lots of interesting material, much of the value in the 19th century, better grills including strip of three 2¢ Black Jack, Departmentals with a 3¢ & 6¢ Justice mint, etc., Trans-Miss to the \$1 used, \$5 Marshall (Se #313), etc., worth inspection.  
Estimate . . . . . \$1,000-1,500.
- 3251 <sup>o</sup>/<sub>o</sub> **Stock, 1861-1923**, mostly mint & different in dealer's stockbook, some fresh material and n.h., better early 20th century commemoratives, condition mixed.  
Owner's Scott \$8,000+ . . . . . Estimate \$750-1,000.
- 3252 <sup>o</sup>/<sub>o</sub> **Dealer's stock, 1861-1980**, approximately 100 items on cards, including classics, airmail, many revenues and Match & Medicine, even some plate number coils. Very mixed condition.  
Scott approximately \$8,000 . . . . . Estimate \$750-1,000.
- 3253 <sup>o</sup> **Used collection, 1861-1977**, many hundreds hinged on collector made pages, including a faint hint of early classics, a smattering of Bank Notes, Columbians to the \$2, some Trans-Mississippi, Pan-Americans complete, quite a few Washington-Franklin issues and the usual glut of used modern commemoratives. Mixed condition.  
Estimate . . . . . \$200-300.
- 3254 <sup>o</sup>/<sub>o</sub> **Accumulation**, mint & used in albums, stockbooks, box of packet material, commemorative year sets, etc.  
Estimate . . . . . \$100-150.
- 3255 <sup>o</sup> **Accumulation, 1861-1932**, mixed condition used in stockbook, crammed with material mostly Wash-Frank issues and 4th bureaus, please inspect.  
Estimate . . . . . \$75-100.
- 3256 <sup>o</sup> **1869 Pictorial used group**, 9 items including 1¢ x2, 2¢, 3¢, 6¢ x2, 10¢, 12¢ & 15¢ type II, mostly fine+ copies mixed condition.  
Scott \$1,340 . . . . . Estimate \$250-300.
- 3257 <sup>o</sup> **3¢ Green Bank Note study, 1870-81**, over 100 used stamps in stock page, includes a issue color study with a nice array of cancels including fancy and color, paper & printing varieties including ribbed papers, short transfer, straw paper, printing ink smudges, some proofs and an interesting unlisted six vertical dot early patent precancel, an interesting group for the specialist.  
Estimate . . . . . \$150-200.

- 3258 \*/o **Internet dealer stock, 1871-1960**, a diverse group of material all ready for the internet, including 19th century Bank Notes, various mint Columbians, Pan-Americans, a VF #518, Famous American plate blocks complete, a strong assortment of back-of-the-book, including airmail with mint C1//6, C8 and C12 plate blocks NH, duck plate blocks and singles, Shanghai's K3 and K16, revenues and much more. Good value throughout. Condition a bit mixed, **generally F-V.F.**  
Estimate ..... \$2,000-3,000.
- 3259 \*/\*\* **Collection, 1879-1972**, strong mint collection in Scott album, starting with a nice 1879 15¢ Banknote well centered with large margins, followed by Columbians complete with dollar values regummed except \$2 (very fine, lightly hinged) with additional copies including 50¢, Trans-Miss to the 10¢, Pan-Ams complete, 1902 issues to the \$2 including 5¢ imperf (#315, n.h.), Louisiana & Jamestown complete, Lincoln bluish, excellent completion in basic Wash-Frank sets including 1908-09 complete to the \$1, 1910 complete, Pan-Pac complete (both sets), 1912-15 issues virtually complete (missing only the 9¢ values, 1916-17 issues complete including the good 50¢ value, \$2 & \$5 values, 1917-19 complete, all dollar Franklins present, completion in 4th Bureaus including 1922-26 set, 1¢ & 2¢ perf 11x10 issues in pairs, White Plains souvenir sheet n.h., Kans-Nebr. complete, Parks & Prexies, etc., airmails complete including Zeppelins, virtually complete special deliveries with additional copies, dues, Shanghai issues up to the 60¢ on 30¢ value, parcel posts complete (very fine set), parcels, etc., fresh handpicked material throughout with much never hinged, centering generally very fine overall with some nice gems, o.g., hinged or never hinged.  
Estimate ..... \$10,000-15,000.
- 3260 o **Miscellany**, one box crammed full of used stamps, mainly 20th century, mixed condition.  
Estimate ..... \$30-40.
- 3261 \*\* **Mint accumulation, 1881-1981**, singles, plate blocks and sheets, including some better early material, hundreds of plate blocks from 1930-78 including Presidentials, \$5 Hamilton, etc., good coil stock, better premium sheets including the \$1.00 Airlift, fresh material, virtually all o.g., never hinged.  
Estimate ..... \$500-750.
- 3262 \*/o **Collection, 1881-1962**, mostly mint Minkus album, sparse early picking up at the 4th bureau issues, some back-of-the-book & U.N., useful material.  
Estimate ..... \$250-350.
- 3263 \*/o **Collection, 1888-1987**, many hundreds of stamps in album, remnant collection with useful material.  
Estimate ..... \$100-150.
- 3264 o **Used commemorative collection, 1893-1978**, including a few better early ones such as Pan-Americans complete.  
Estimate ..... \$75-100.
- 3265 o **Trans-Miss. remainder balance, 1898**, used issues and miscellaneous, nice postmark study with some nice fancy cancels, including three kicking mule cancels, various stars and geometries, initials, purple cancels, on issues up to the 10¢, stitch watermarks, commemorative & souvenir sheets, the Trans-Miss book by Neil, etc.  
Estimate ..... \$100-150.
- 3266 \*/o **Collection, 1902-1951**, album leaves with a few hundred stamps mint and used, useful material.  
Estimate ..... \$100-150.
- 3267 o **Schermack control mark collection, 1908-1909**, 6 stamps (5 different) with perforated control marks on type III Schermack vending stamps, mixed condition.  
1999 Scott \$300 ..... Estimate \$150-200.
- 3268 \*/\*\* **Washington-Franklin mint group, 1908-1918**, small group of better mint items, singles include #335 (plate single, o.g.), 337, 380 and K9, #499e booklet pane and #529 plate block, very fine or better centering overall, o.g., virtually all never hinged.  
Scott \$546 ..... Estimate \$150-200.
- 3269 o **Color cancels, 1908-1923**, 21 stamps with various purple shade cancels of the period, mostly Wash-Frank issues, nice array of postmarks (regular, flight, etc.), some pairs, Ex-Jennings, **Very Fine to Extremely Fine**.  
Estimate ..... \$75-100.
- 3270 \*/\*\* **Stock, 1909-1954**, mint in two counter books, most of the value is in the blocks of 4 commemoratives pre WWII, useful plate blocks, National Parks, Kansas overprints, various airmails, etc., o.g., mostly never hinged.  
Estimate ..... \$250-300.
- 3271 o **Used commemorative hoard**, many thousands in two large boxes, in envelopes arranged by issue, early to modern with some noted early definitives from Wash-Franks on.  
Estimate ..... \$100-150.
- 3272 \* **Plate blocks, 1911-1927**, small group of better; #384 n.h., #504 n.h., #527, #536, #663 n.h., #676 & #C9 n.h., all fresh intact blocks, **F-V.F. overall**.  
Scott \$1,445 ..... Estimate \$350-400.
- 3273 \*/\*\* **Collection, 1919-1992**, mint in four Lindner albums Lighthouse albums, mostly complete for the period including, Tercentenary, Huguenots, Lex-Concord - all never hinged, White Plains sheet, #C18 Baby Zepp, Parks, Prexies, \$5 Hamilton, some back-of-the-book, clean material, o.g., hinged or never hinged.  
Estimate ..... \$750-1,000.
- 3274 \*\* **Plate block collection, 1923-1993**, in 9 Minkus albums, stockbooks & sheet files, 1933-92 issues complete for the period including complete Parks, Prexies, Famous Americans, \$5 Hamilton, etc., better earlier including Harding imperf, 1931 4th Bureaus virtually complete including 50¢ (cat. \$250), airmails missing only the much scarcer blocks, some modern sheets, souvenir sheets, high value blocks, etc., a fresh well presented collection, all o.g., never hinged.  
Estimate ..... \$1,000-1,500.
- 3275 \* **Commemoratives, 1923-1977**, extensive mint collection in two Lindner hingeless albums, over 90% complete for the period, with a few airmail and booklets as well.  
Estimate ..... \$200-300.
- 3276 o **Used accumulation, 1935-1970's**, Scott #772 to 1400's in order in separate glassine in file drawers, in quantities up to 100+, hundreds of issues and thousands of stamps including quantities of dollar value Presidentials and more.  
Estimate ..... \$300-400.
- 3277 \*\* **Part perf settings collection, 1938-1944**, small collection of 23 items, mostly pairs including blocks showing the various part perf settings attributed to the worn or broken perf pins during this wartime period, includes various Prexies & National Defense issues showing most of the various broken horiz pin settings, also a few vertical setting items including "1 perf between", an interesting study, includes detailed article, o.g., never hinged.  
Estimate ..... \$350-400.



- 3278 \*\* **\$1-\$5 Presidentials accumulation, 1938**, including mint centerline block set, \$2 pair, plate single & single & \$1 plate blocks of six (x2), plate block, two additional centerline blocks and plate single, o.g., never hinged, **Very Fine overall**. Scott \$793+ . . . . . Estimate \$200-300.
- 3279 \*\* **Presidentials plate numbers group, 1938**, approximately 100 mostly various plate # singles, Scott Nos. 803-31, some used 3¢ issues, o.g., never hinged. Estimate . . . . . \$50-75.
- 3280 \*\* **Presidentials leader strip accumulation, 1939**, 16 assorted leader strips & end leader items, mostly in strips of 4 or more, Scott Nos. 831//851, o.g., never hinged. Estimate . . . . . \$150-200.
- 3281 \*\* **Famous Americans set accumulation, 1940**, 6 sets in blocks and 34 single sets (58 sets), Scott Nos. 859-893, o.g., never hinged, **Very Fine overall**. Scott \$1,728 . . . . . Estimate \$500-750.
- 3282 \*\* **Mint sheet and multiples accumulation, 1940-1954**, full sheets, multiples, etc., face \$680 (Scott #894-1029), includes overrun nations, o.g., never hinged. Estimate . . . . . \$500-750.
- 3283 \*/o **\$5 Hamilton accumulation, 1956**, mint including plate block, block of four & pair (all n.h.) with an additional 200 used copies in approval book, **Very Fine overall**. Scott No. 1053; \$2,125 . . . . . Estimate \$500-750.
- 3284 o **Collection, 1961-1981**, modern used in album, with many socked-on-the-nose cancels & selected for nice cds strikes, se-tenants, souvenir sheets, etc. Estimate . . . . . \$50-75.
- 3285 \*\* **Commemorative mint sets, 1972-1987**, 28 sets in original folders, complete run with most years with 2 sets, o.g., never hinged. Estimate . . . . . \$50-75.
- 3286 \*/o **Mixed lot**, containing a large quantity of unused postal stationery (many official covers), first day covers, commemorative panels, years sets, etc., please inspect. Estimate . . . . . \$75-100.
- 3287 \*\* **Transportation Issue "plate #'s at top" accumulation, 1981-1987**, over 130 strips, most showing plate numbers at the top of the strips instead of the bottom, mostly strips of 5, including a small section of plate flaw strips including missing plate numbers, various issues and plate no's within issues, an interesting group of these error strips, some duplication, should be inspected to fully appreciate, all o.g., never hinged. Estimate . . . . . \$1,500-2,000.
- 3288 \*/o **Back-of-the-book collection**, mint & used in Scott album with multiple copies generally the rule, starting various Postal Saving issues, Newspaper issues including better first issues including proofs, several mint 1895-97 complete sets (cat. \$289 each), Revenue issues including some nice first & second issues, third issues with various multi-perfed & proof items, 1899 documentary dollar issue complete (cut cancels & faults, cat \$350), nice range of second issue proprietary issues, good showing of Wines, Playing Cards, Telegraphs, some Match & Medicine, etc., cut squares with a few better issues, useful material throughout, mixed condition, worth inspection. Estimate . . . . . \$300-400.
- 3289 \*/\*\* **Back-of-the-book mint group, 1902-1930**, group of 7 better mint singles and block, includes #E6, #F1, #Q8, #J31, J42 (o.g.), #J77 block & J78, all with very fine or better centering, o.g., virtually all never hinged. Scott \$714 . . . . . Estimate \$200-300.
- 3290 \*\* **Back-of-the-book mint accumulation**, in glassine in Scott order containing plate blocks & singles, #C7//90, E13//23, CE1-2, FA1, J68-98, with itemized inventory, lots of material, mostly o.g., never hinged. Estimate . . . . . \$750-1,000.
- 3291 \*/o **Officials collection, 1873-1979**, mint & mostly used collection on album pages with multiple copies the rule, including Agriculture missing 24¢ for completion, 1873 missing only various State issues for completion with good mint & used value throughout, nice showing American printings, some nice proofs including set, Specimens, etc., mixed condition, please inspect. Scott \$15,613 . . . . . Estimate \$1,000-1,500.
- 3292 \* **Local and forgery sheet accumulation**, mostly full panes and blocks on stock pages, including Hussey 10¢, 20¢ & 25¢ Mercury & Horse panes, American Letter pane of 9 and color reprint blocks, Clark & Co. reprint sheets in small quantity, Hussey striding messenger strips, four different scarce Hussey early reprint panes, Swarts forgery pane, City Express reprint panes in black & blue, Squier & Co. bi-colored forgery sheets and an original Swarts reprint pane of 100 (very scarce), etc., F-V.F., an excellent holding virtually never seen in this quantity. Estimate . . . . . \$500-750.
- 3293 \*/o **Cut squares collection, 1861-1970**, a neat collection on Scott album pages, including airmails and officials, mostly all with very ample margins. An excellent starter collection, **generally Very Fine**. Estimate . . . . . \$200-300.
- 3294 \* **Postal card accumulation, 1920-1921**, mint cards; Scott #UX21 (x7, cat. \$90 each) & #UX23 (x62, cat. \$8 each), **Very Fine**. Scott \$1,126 . . . . . Estimate \$250-300.
- 3295 \*/o **Revenue collection, 1862-1962**, a clean collection on Scott album pages with material from every period, including imperfs, part-perfs, reds, greens, Battleships, etc. Features many varieties, such as silk paper, double transfers, perf variations and more. An interesting collection worth time and consideration, **generally F-V.F.** Estimate . . . . . \$400-600.
- 3296 \*/o **Revenue accumulation**, in glassine, stockbook, etc., mostly 19th century issues in quantity, including cancellations, 1898 1/8¢ proprietary sheets stuck down, dozens of photocards with revenue, etc. Estimate . . . . . \$150-200.
- 3297 \*/o **Revenue & misc. grouping**, of better items: revenues including #R17c, R18c block unused, R19a strip of 3, R34d block of 6, R38c block, R50a pair, R74a, R74c, R84c x8 in shades, better revenue stamp paper items, 2¢ express imperf on Harden Express receipt, 1861 5¢ used as a revenue on marriage licence, some War Saving & Newspaper 1st issue. Estimate . . . . . \$500-750.
- 3298 o **Match & Medicine group**, of better items; #RO9b with double transfer, RO94b, RO154a, RO176d block of 16 & RT5a, minor flaws as to be expected. Estimate . . . . . \$150-200.

- 3299 \*/o **Match & Medicine collection**, various better issues on dealer stockcards with hardly any duplication, over 60 items ranging from \$35-200 catalog, including F. Brown Co. issues, J.W. Campion & Co. 4¢ green on pink paper, John F. Henry 4¢ red on old paper, Merchant's Gargling Oil 2¢ green on old paper, etc., few multiples, many \$100+ cat. items, usual faults as to be expected with all nice very presentable material, catalog on cards exceeds \$5,200 (cat values on virtually all have risen at least \$5-20 on each item).  
Estimate ..... \$1,500-2,000.
- 3300 \*/\*\* **Duck stamp collection, 1934-1987**, complete for the period, good early n.h. with some faults (#RW5 & RW8 damaged), also a set of 1973-81 plate blocks, o.g., lightly hinged or never hinged, damaged not counted in catalog value.  
Scott Nos. RW1-53; \$4,987 ..... Estimate \$1,000-1,500.
- 3301 \* **Souvenir card collection, 1960-1982**, 18 better cards including 4 numismatics, including #2 1960 Barcelona (cat \$300) and others mostly in the \$20-50 range, numismatics including the 1969 Fresno Fair card (#2 cat \$325), some duplication, all fresh, **Very Fine**.  
Scott \$1,161 ..... Estimate \$150-200.
- 3302 \* **Souvenir card collection, 1970-1980**, over 80 cards in binder, nice run including Numismatic and some show canceled with corresponding stamps, some duplication, owner's Brookman cat \$900+.  
Estimate ..... \$100-150.
- 3303 \* **Labels & Cinderellas**, huge lot in two large boxes of labels, cinderellas & local posts including advertising, stamp exhibitions (**some very nice Pan-American Expo. included**), Religious, TB, Christmas Seals, Charity, Poster labels, etc., **plus a wide range of Worldwide material is included**, many proofs & progressive essays are included on both United States and foreign material, mixed condition, an interesting lot worth careful inspection as much value is present.  
Estimate ..... \$750-1,000.
- 3304 \* **Confederate Upham facsimiles**, several multiples and a few singles of S.C. Upham facsimiles, including provisional issues, some duplicate sheets with faults, interesting material.  
Estimate ..... \$100-150.

## U.S. Possessions and United Nations Collections

- 3305 \*/o **Canal Zone collection, 1904-1978**, mint, used & cover collection in Scott album, considerable specialization with catalog around \$13,000 (1999 Scott), particular strength is in the earlier issues with blocks of four mint, illustrating the different settings of the overprints from 1904 onwards, two very good first issue covers with a single usage of the 5¢ and 10¢ sent internally to Canal Zone and Panama respectively; these are both rare and highly exhibitable, certificates representing some of the better earlier stamps in the collection, lots of plate blocks including 1927 US definitives, first issues postage dues inc blocks of four used, attractive collection, condition well above average, well worth inspection.  
Estimate ..... \$3,000-4,000.
- 3306 \* **Micronesia collection**, box full of modern issues mint, plus a few first day covers.  
Estimate ..... \$75-100.

- 3307 \*/o **Philippines collection, 1854-1965**, extensive mint & used collection Scott album, many hundreds nearly all one of a kind, Spanish issues inc. early classics including Scott #1 on piece, #2, the rare #7 (Cat. \$800), 1857-1864 issues etc., complete set of the King Amadeo (Scott #53-57), good range of Alfonso XII issues, Alfonso XIII leading up to the American Administration which inc. both 10¢, 15¢ and 50¢ also 1901 and 1903 series used to the dollar, 1906-1907 complete used again with 1914s followed by various imperfs to the 10p, imperf plate blocks of 6¢-20¢ values, Japanese Occupation and Victory issues, airposts with lots of complete sets, Special Deliveries particularly strong inc blocks of 4, postage dues mint 30¢ and 50¢, officials with more victory overprints, etc., nice range of handstamp "O.B."s, mixed condition, worth inspection.  
Estimate ..... \$2,000-2,500.
- 3308 ☒ **United Nations first day covers, 1951-1980's**, 3000 unaddressed FDC's, nice range with duplication.  
Estimate ..... \$250-300.
- 3309 ☒ **United Nations first day covers, 1951-1980's**, 3000 unaddressed FDC's, nice range with duplication.  
Estimate ..... \$250-300.
- 3310 ☒ **United Nations first day covers, 1951-1980's**, 3000 unaddressed FDC's, nice range with duplication.  
Estimate ..... \$250-300.
- 3311 ☒ **United Nations first day covers, 1951-1980's**, 2700 unaddressed FDC's & 1100 postal cards, nice cover range with duplication.  
Estimate ..... \$250-300.
- 3312 \*\* **United Nations collection, 1951-1989**, complete mint collection in Scott album, better 1955 souvenir sheet on 1st day cover, including offices and souvenir sheets including Flags, 1889-90 Articles issue in sheet, others in quantity, fresh material, o.g., never hinged.  
Estimate ..... \$100-150.
- 3313 \* **United Nations collection, 1951-1976**, complete mint for the period in Scott album, 1955 souvenir sheet, some Internationals & postal stationery.  
Estimate ..... \$75-100.
- 3314 \* **United Nations**, mint collection in two volumes including #38 & UNTEA overprints, as well as a good deal of face material.  
Estimate ..... \$75-100.
- 3315 ☒ **U.S. Possessions and Occupation covers, 1899-1945**, small group of 12 different covers from Philippines, Cuba, Hawaii, etc., with a few better items present, most notably a **previously unlisted** 1924 Santo Domingo cds from the U.S. occupation of the Dominican Republic, **F-V.F. overall**.  
Estimate ..... \$100-150.
- 3316 ☒ **U.S. Possessions covers, 1908-1928**, 2 covers and one card; Cuba (1908) 1¢ postal card with 1¢ definitive uprate, tied by Guantanamo duplex to Finland, Philippines (1928) registered cover to U.S. franked with 20¢+4¢ definitive issues, Laoag origin, 1910 Puerto Rico packetboat usage to U.S. franked with G.B. 1d definitive, "posted on the high seas" handstamp, interesting group, **Very Fine overall**.  
Estimate ..... \$100-150.

- 3317 \*/o **U.S. Possessions collection, 1855-1968**, mint & used collection in Scott album with multiple copies the rule, Canal Zone with 1904 2¢ mint (needed to be checked for authenticity), good run of map issues with some interesting shifted "Panama" varieties, some better 1924-28 mint issues, mostly mint thereafter, Cuba with early Spanish issues, good completion after 1899 mostly missing the occasional high values, D.W.I. with some better mint issues, Philippines with early Spanish issues, better 1899-1904 including a 1901 \$1 type I mint (cat \$425), 1906-11 issues with mostly mint runs up to the high values, some better airmail material, good coverage in the Officials including many unlisted "O.B." overprints, some Puerto Rico issues, etc., lots of material in mixed condition.  
 Estimate ..... \$500-750.

## Foreign Country Collections

- 3318 ☒ **Africa covers, 1900-1970's**, over 200 covers, nice range of countries and issues, including early Egypt & some interesting U.A.R. issues, Ethiopia, Sudan, Portuguese Colonies, etc., many registered and mixed frankings, worth inspection.  
 Estimate ..... \$200-300.
- 3319 \* **Aitutaki collection, 1903-1929**, mostly mint collection on album pages, included at least two sets of the 1903-27 issues complete mint plus additional mint material.  
 Scott \$1,060 ..... Estimate \$300-400.
- 3320 \*/o **Antigua collection, 1863-1953**, mint & used collection on album pages with multiple copies the rule, two pages of 1863-86 issues including at least three sets of the 1863 issue used as well as several sets of the 1872 issue, a nice mint 1882-84 6d, various later issues including a 1932 5s mint, nice material.  
 Scott \$2,403 ..... Estimate \$400-600.
- 3321 \*/o **Argentina collection, 1858-1921**, mostly used on album pages, 1858 imperfs onwards inc the 1864s complete to the 15c used, 1877-90 complete, turn of century material thru to the 20p, etc., mixed condition, please inspect.  
 Estimate ..... \$100-150.
- 3322 \*/o **Ascension collection, 1922-1956**, mostly mint & used comprehensive collection on album pages with multiple copies the rule, missing only a handful of issues for completion including 1922 issues mint to the 1sh and 1924-27 complete minus the 5p issue with multiple copies, following issues complete including 1934-49 complete including multiple mint high values & mint blocks, 1956 complete missing one lesser value, nice material throughout.  
 Scott \$1,925 ..... Estimate \$400-600.
- 3323 ☒ **Asia covers, over 30 covers from China (including PRC), Japan, Korea and Thailand**, mainly early to mid-20th century with better usages throughout, a couple with small faults, **Very Fine overall**, a useful lot.  
 Estimate ..... \$100-150.

- 3324 \*/o **Asia collection, 1850-1913**, mint & used collection in old time Schaubek album with better material, starting with Annan & Tonkin complete mint and India with good first issues used, other highlights including Brunei 1908-12 canoe set to the \$1 value mint, strong classic Ceylon issues used, Hong Kong including QV issues mint & used and KEVII issues including dollar values mint, Japan with good early classic issues (forgeries not counted!) and 1894-96 set complete mint, Kelantan 1911 sets complete mint, Korea with good complete classic issues and the 1903 Falcon set complete mint (stuck down, cat. \$1,410), Labuan 1893-1904 issues virtually complete with better mint sets, strong mint Macao, excellent completion in early Thailand issues including a nice 1885 1 tical overprint mint, etc., nice material with seldom seen issues throughout.  
 Scott \$14,000 ..... Estimate \$2,500-3,000.
- 3325 \*/o **Asia accumulation, 1856-1930**, mint & used in old time approval book offered intact, written up in pen and ink with lots of material particularly strong in Japan with a few dragons, some 'beat up' but all genuine, a good range of Chrysanthemums as well as other 19th cent to top values, useful Thailand including 1 Tical overprint used, followed by atts overprints, better Macao and lots of other items present, considerable potential, mixed condition.  
 Estimate ..... \$300-400.
- 3326 \*/o **Asia accumulation, 1885-1915**, in approval books, strong in China 19th Century with small dragons to the 3c, better overprints mint and used and 'Imperial Chinese Post' definitives to the 50¢ unused useful Japan, especially the chrysanthemums to the 30s and goose issue & crest issues, classic Korea and mint Japanese P.O.'s abroad. Iran, etc., worth inspection.  
 Estimate ..... \$500-750.
- 3327 \*/o **Asia accumulation, 1885-1979**, interesting holding in stockbook, including Hong Kong silver wedding used, 20th century Japan mint definitives through to the 20s, China mint and used including 'heavenly palace' overprints to the \$5 in quantity, used in mixed condition, P.R.C. revolution issues.  
 Estimate ..... \$400-600.
- 3328 ☒ **Asia covers, 1890-1995**, dealer's stock of approximately a hundred, including early Tibetan stampless, China ranging from Imperial through Japanese Occupation to modern PRC FDC's, Japan from Chrysanthemums to modern FDC's, some Korea, Viet Nam and more. Marked retail comes to \$1,067.  
 Estimate ..... \$250-350.
- 3329 \*/o **Asia accumulation, 1898-1930**, classics in glassine, various Straits Settlements (Penang, Singapore postmarks), Indo-China, Netherlands Indies, some duplication, mixed condition, please inspect.  
 Estimate ..... \$30-40.
- 3330 ☒ **Asia cover accumulation, 1910-1970's**, 700+ covers, mostly modern commercial mail with some interesting earlier usages, including lots of Japan including good 1910-30's usages, China including PRC, Vietnam, etc., some Philippines, etc., worth inspection.  
 Estimate ..... \$300-400.
- 3331 ☒ **Asia (Far East) flight covers, 1940-1950's**, selection of about 25 covers with items from China, Thailand, Japan, Vietnam, a lot are from the 1940's and have appropriate cachets, postmarks, etc.  
 Estimate ..... \$150-200.



## Foreign Country Collections

- 3332 \*/o **Australian States stock, 1852-1912**, mint & used in 2 oldtime stockbooks, select countries, including 1850-80's issues used in moderate quantity with some early multiples, Victoria with some better mint in later issues, South Australia with a nice range of early issues and good 1902-12 issues used, Tasmania with good strength in mint issues as well as nice used, etc. mixed condition.  
Estimate ..... \$300-400.
- 3333 \*/o **Australian States & Pacific collection, 1855-1920**, mostly used album leaves, few hundred stamps with interesting Queensland, Victoria, Western Australia inc swans to the shilling, good classic Cook Islands, New Zealand, etc., little mint Hawaii, Australian dues inc mint.  
Estimate ..... \$200-300.
- 3334 \*/o **Australian States - New South Wales stock, 1852-1906**, mint & mostly used in oldtime stockbook, early issues used in mixed condition, strong showing of mint issues after 1880 mainly in quantity, good showing of Officials and some postage due material, nice material throughout with some slightly heavy duplication in some of the later material, inspection recommended.  
Estimate ..... \$300-400.
- 3335 \*/o **Australian States - Queensland stock, 1862-1909**, mint & mostly used stock in oldtime stockbook, mostly in moderate quantity including a nice range of 1862-78 issues with good catalog value, some mint turn of century issues, good variety and a nice range of cancels, some "OS" perfin and fiscal stamp material, mixed condition in early material.  
Estimate ..... \$200-300.
- 3336 o **Australian States - Victoria grouping, 1854-1858**, 6 stamps; S.G. #20b, 38c, 32a (x2), 42 & 73, also a well centered 1883 3d, mixed condition.  
S.G. #106 (\$156) ..... Estimate \$25-30.
- 3337 \*/o **Australia & New Zealand collections**, mint & used collections in Scott albums, useful material with Australia Roos to some good States material, New Zealand with some early material, back-of-the-book, etc.  
Estimate ..... \$150-200.
- 3338 \*/o **Australia wildlife stamp stock, 1973-1977**, quantities of the 'wildlife and birds' series for hunting stamps, particularly concentrating on protected species, stags, quails, deer, ducks, etc., quick count of the face is in the order of \$800 Australian i.e. about \$500 US., hardly ever on the market, a good opportunity to buy to replenish stocks.  
Estimate ..... \$300-400.
- 3339 **Austro-Hungarian document accumulation, 1830-1850's**, approximately 100 documents, some printed & many with revenue stamps, please inspect.  
Estimate ..... \$100-150.
- 3340 \*/o **Austria collection, 1850-1892**, mostly used on album leaves, inc Lombardy Venetia, 1st issues complete, 1858 also complete, 'coats of arms' inc the good yellows and greens also complete, etc., Lombardy also complete inc the 1850 and 1858's, condition mixed.  
Estimate ..... \$250-350.
- 3341 \*/o **Austria collection, 1850-1976**, mint & used collection in Scott album, strong completion in early issues, mint semi-postal 1940's sets, good completion of following back-of-the-book issues including Bosnia & Herzegovina.  
Owner's 1992 Scott \$1,374 ..... Estimate \$200-250.
- 3342 \*/o **Austria, 1850-1982**, a nice mint & used collection mounted on stockpages in a three ring binder including a nice range of early issues (used), plus C12-31 (\$112), C32-46 (\$58), C54-60 (used, \$186), plus a range of back of the book material, mixed condition, worth inspection.  
Estimate ..... \$150-200.
- 3343 \*/o **Austria collection, 1850-1974**, mint & used in Scott album, useful early issues starting with 1850 Coat of Arms issues on, 1908-13 10k used, later mint, semi-postals including better 1950-51 sets, airs with better 1950-53 Birds used, etc.  
Estimate ..... \$100-150.
- 3344 ☒ **Austria cover accumulation, 1858-1970**, selection of covers in stockbook, a few interesting 19th century including revenue, 20th century with Esperanto cover and a few dozen others.  
Estimate ..... \$100-150.
- 3345 \*/o **Austria, large mint & used accumulation in albums and stockbooks**, mixed condition, some interesting material, worth careful inspection.  
Estimate ..... \$150-200.
- 3346 o **Austrian revenues, 1870-1877**, stock of approximately 1200-1500 in a packed stockbook. Much duplication, but many interesting cancels, multiples, on-piece usages etc. A great lot for the specialist.  
Estimate ..... \$300-400.
- 3347 \*/o **Austria collection, 1899-1957**, many hundreds mostly used on album pages, hardly any post WWII, majority are different and includes a good range of post offices abroad inc lots of Bosnia, with page after page of completion, useful back of the book.  
Estimate ..... \$200-300.
- 3348 \*/o **Austria, 1910-1935**, neat mostly mint collection balance in mounts on Lighthouse pages, a few hundred stamps with some semi-postals and postage dues, plate varieties etc.  
Estimate ..... \$75-100.
- 3349 \* **Austria, 1945-1985**, extensive mint collection in mounts in a Schaubek album, complete from 1959 and extensive before that, with most items being never hinged. Very neat and attractive.  
Estimate ..... \$150-200.
- 3350 ☒ **Austrian feldpost cards, 1916-1917**, approximately 100 with some covers mostly from correspondence, some frankings, mixed condition, please inspect.  
Estimate ..... \$100-150.
- 3351 \*/o **Bahamas collection, 1861-1950**, mint & used collection on album pages with multiple copies the rule, good range of first design QV heads including better mint and good variety in used, 1901-11 issues including better used KEVII issues, 1912-18 KGV set mint to the 5s with second 5s mint and \$1 value used (possible revenue cancel, cat \$275 not counted), later issues including KGV high values in quantity, mixed condition in early material.  
Scott \$4,496 ..... Estimate \$750-1,000.
- 3352 \*/o **Barbados collection, 1852-1950**, mint & used collection on album pages with multiple copies the rule, strong showing of Britannia issues including some better mint items, lots of material in the 1885-96 issues including better higher values mint & used, following Badge of Colony issues in short sets mint & used and some better later high values, condition a little mixed in early material but well above average.  
Scott \$1,946 ..... Estimate \$400-500.

- 3353 \*/o **Belgium collection, 1849-1941**, useful collection starting off with 1849 'epaulettes' imperf to 40¢ plus the 1863 of the same perf again to the 40¢, lots of other 19th century inc a few high values, 20th century with occasional B# sets, also a 5fr helmet 1919 mint, back-of-the-book, etc.  
Estimate . . . . . \$200-250.
- 3354 **Belgium stock certificates**, approximately 100 20th century, from bank to railway.  
Estimate . . . . . \$50-75.
- 3355 ☒ **Belgium Anti-German propaganda postcards**, over 100 unused cards in album, many postwar, mixture of material including camps, humor, memorial, etc.  
Estimate . . . . . \$75-100.
- 3356 ☒ **Belgium advertising scene cards, 1963**, 300 multicolored "Liebig" ad series scene cards in early album, all different & most interesting.  
Estimate . . . . . \$150-200.
- 3357 \*/o **Belgium & Colonies collection, 1849-1951**, mint & used collection in Scott album with multiple copies the rule, approaching completion to complete in most issues with complete 1849-63 issues with multiple copies & a few mint, 1869-70 5f value with town cancel, 1886-1900 with high values both mint & used, 1919 Helmut issues to the 1f, 1925 set mint, better early semi-postal issues, etc., good showing of Belgium East Africa issues, some nice Congo including 1887 5f used and some nice later mint sets, better semi-postal issues, etc., mixed condition, worth inspection.  
Estimate . . . . . \$500-750.
- 3358 \*/o **Bermuda collection, 1860-1980**, mostly used in binder, crown CC issues to the 1sh then crown CA issues to the 1sh mint and used, good range of sailing ships followed by the KGV and KGVII (latter used to the \$1 complete) QE2 sets to the \$1 complete, etc.  
Estimate . . . . . \$150-200.
- 3359 \*/o **Bermuda collection, 1865-1959**, mint & used collection with multiple copies the rule, good early items including 1865 1s mint and a 1875 1d on 1s used, 1884-93 set complete mint, nice 1910-20 issues including 10s value used, 1921 KGV set complete mint, etc., nice material.  
Scott \$1,483 . . . . . Estimate \$300-400.
- 3360 \*/o **Bosnia & Herzegovina, 1879-1917**, outstanding mint and used collection, neatly mounted on homemade pages, nearly complete for the period including proofs, post cards and varieties, generally collected as duplicated mint and used. Inspection will prove rewarding.  
Estimate . . . . . \$1,000-1,500.
- 3361 \*/o **Bosnia & Herzegovina accumulation, 1879-1920**, accumulation of all kinds of stamps with loads of different perforation varieties, strong in the early 'coats of arms' issues, etc, etc, accompanied by cinderella, for the specialist, please inspect.  
Estimate . . . . . \$750-1,000.
- 3362 \*/o **Bosnia & Herzegovina collection, 1879-1917**, attractive collection on album leaves mint and used, different perfs and lots of high values, strength in the potential perf varieties, very clean and hand selected material.  
Estimate . . . . . \$100-150.
- 3363 \*/o **Brazil specialized imperforate issue collection, 1843-1861**, a lovely mostly used collection in album, complete for the period missing only the rare 1844-46 180r-600r high values, all with multiple copies showing a very nice range of cancels of the period, 1843 issues showing various impression states and various cancels including straight line and colored, 1844-46 issues with 10r multiples including many pairs and 10r & 30r blocks, impression states and different cancels, impressive 1850 issues including 30r block of 9, strips of the 60r, etc., 1861 issues with three used copies of each, etc., mixed condition however well above the norm.  
Estimate . . . . . \$2,500-3,500.
- 3364 \*/o **Brazil collection, 1843-1930**, mostly used on album leaves, Bullseyes complete, goat and snake eyes to the 300r, 1854-61 complete, Dom Pedros with 1866-78 complete, newspapers through to the 1890's, etc., back-of-the-book, mixed condition.  
Estimate . . . . . \$250-350.
- 3365 \*/o **Brazil collection, 1866-1982**, mint and used in album with a few hundreds stamps starting off with the 1866 Don Pedros thru to the 20th century with dozens of mint sets, occasional miniature sheets, some better air mails, Zeppelins, useful lot.  
Estimate . . . . . \$200-250.
- 3366 \*\* **Brazil accumulation, 1980's**, many hundreds all complete all never hinged sets in quantity (block/sheet format), mostly from the 80's specifically bought at the time for their topics, with some fabulous themes, including architecture, mineralogy, the seasons, oil drilling, football, cartography, musical instruments, trees, archaeology, etc., nice lot of this increasingly popular country, o.g., never hinged.  
Estimate . . . . . \$300-400.
- 3367 \*/o **British Africa and Asia, 1890-1975**, five Canadian sales circuit books filled with a wide variety of issues.  
Estimate . . . . . \$100-150.
- 3368 \*/o **British Africa collection, 1892-1956**, mint & used collection in 2 Scott albums with multiple copies the rule, select countries including Bechuanaland with good early mint & used including 1889-1908 issues complete, better B.E.A. issues, E. Africa and Uganda Protectorate with strong mint runs and rupee values mint & used, good early Gambia with nice used and better mint including 1886-87 issue complete mint x2, KEVII & KGV issues mostly mint to the shilling values, good G.E.A. mint runs, few better New Republic issues, Niger Coast Protectorate with first issue mostly with both mint & used copies, 1893-94 QV portrait sets complete as well as the 1897-1900 set, Nigeria with good KEVII & KGV mint runs, strong Northern Rhodesia mint including better sets, good mint Nyasaland, strong mint & used Orange River Colonies with lots of material including better values, overprint varieties, etc., Seychelles with good completion in QV issues as well as good KGV high values, Somaliland including 1905-19 sets complete mint, lots of Southern Rhodesia & S.W.A. material with better items/sets throughout, Zanzibar with good QV overprint issue mint with variety, strong showing of Zululand issues (section alone cats. \$560), nice collection with strong material throughout, well worth inspection.  
Scott \$12,846 . . . . . Estimate \$2,500-3,000.
- 3369 \*/o **British America collection, 1876-1956**, mostly mint collection in Scott album, missing North America issues, some sparse early issues with strength in 1930-50's mint sets including good Falkland Islands, also additional material in stock cards including better Bahamas, main collection with catalog over \$1,000 (1998 Scott), a few used issues, fresh material, o.g., mostly never hinged.  
Estimate . . . . . \$250-300.

- 3370 \*/o **British Asia, 1857-1940**, small collection balance hinged on pages, with Ceylon, Hong Kong and Malaya.  
Estimate ..... \$100-150.
- 3371 \*/o **British Asia collection, 1878-1950**, mint & used collection on album pages with multiple copies the rule, select countries including better Kedah issues including the 1937 Sultan issues complete mint n.h. (cat \$200), Malacca with 1954-55 QEII set complete, Negri Sembilan with early material and better later mint sets, good Pahang & Penang with good runs and sets mint & used, better early Selangor issue, strong Singapore issues with complete sets including 1948 KGVI set complete used and missing a lower mint value for a complete mint set, Trengganu including \$5 Sultan high value mint, etc., a nice collection with lots of both mint & used value throughout.  
Scott \$2,261 ..... Estimate \$400-600.
- 3372 \*/o **British Asia collection, 1918-50**, mostly mint & used collection in Scott album with duplication on a good percentage of issues, better sets and singles throughout, including 1964-65 Abu Dhabi issues complete mint (cat \$257), Aden with complete sets predominating, good Bahrain and better early Iraq, good showing of mint Kuwait & Mesopotamia issues, better early mint Pakistan runs of issues, Bahawalpur mint issues approaching completion including first issue complete, strong showing of Palestine issues mint & used with better and complete 1927-41 issues, some good Qatar mint issues and some useful Trans-Jordan issues, nice material throughout.  
Scott \$2,690 ..... Estimate \$300-400.
- 3373 \*/o **British Central Africa collection, 1891-1907**, mint & used collection on album pages with multiple copies the rule, starting with 1891 issues to the 4sh value mixed mint & used including variety, good mint 1895-96 issues as well as the 1897-1901 issues, 1903-07 KEVII issues including better mint & two used 2s6d values.  
Scott \$1,138 ..... Estimate \$200-300.
- 3374 \* **British Commonwealth accumulation, 1850-1980**, mint in stockbook, Bahamas QV types, early British Guyana, useful range of Falkland Islands to KGV, Fiji particularly strong with early QV issues, KEVII to 5sh similarly KGVI to 5sh, Gilberts good KGV, useful Jamaica including mint QV to shilling, Leeward with KGVI £1, lots of early Mauritius mostly mint including a 6d 'trident' with four margins, high values North Borneo, Pitcairn Islands, St. Helena, very good St. Lucia including 1sh brown mint QV, silver wedding complete, etc., useful BNA, as well as other pacific islands with high values, very good showing of Virgin Islands with two sets of KEVII to the 5sh, KGV, etc.  
Estimate ..... \$750-1,000.
- 3375 \*/o **British Commonwealth, 1850-1950**, a small but diverse group of better items on cards, from classic Victorian to early Queen Elizabeth II, definitives, high values, specimens, some complete sets, errors and more, also a small group of Hawaii. Inspection a must, high catalog value.  
Estimate ..... \$200-300.
- 3376 ☒ **British Commonwealth covers, 1850-modern**, over 80 covers from all areas, including a few G.B., some common but better items throughout, concentration in "three reigns" period (KEVII-KGVI) but earlier and later are present, strength in British Africa (e.g. St. Helena, Sierra Leone, Egypt, Sudan, Kuwait), very few faults noted, generally F.V.F.  
Estimate ..... \$200-300.

- 3377 \*/o **British Commonwealth, 1855-1965**, small group of better items on cards, including high values, definitives and definitive sets from a wide range of areas. High catalog value, inspection a must.  
Estimate ..... \$300-400.
- 3378 o **British Commonwealth used grouping**, 10 mostly better catalog items, including Tasmania #5, Nova Scotia #3, C.G.H. triangles, Ceylon #7, Mauritius #12, etc., mixed condition, please inspect.  
Scott \$2,476 ..... Estimate \$200-300.
- 3379 ☒ **British Commonwealth covers, 1870-1970's**, 700+ covers, the majority modern commercial with a nice section of turn of the century, including G.B. compound stationery, many registered usages, good postal card usages, Australia & States, Hong Kong, Trinidad, Barbados & other various islands, nice range of material, well worth inspection.  
Estimate ..... \$500-750.
- 3380 ☒ **British Commonwealth covers, 1870-1976**, dealer's stock of couple hundred, ranging from Victorian classics through better early 20th century commemoratives to modern FDC's. Marked retail comes to \$3,802.  
Estimate ..... \$1,000-1,500.
- 3381 ☒ **British Commonwealth censored mail accumulation, 1940-1950's**, 300+ covers mostly from the 1940-50's including some earlier material, nice range of material including many Commonwealth usages, many field and maritime P.O. cancels including usages in Eastern Europe with many Poland, Middle East, nice range of Canada regimentals, India including R.A.F. 1/2a War Fund stamp, prisoner of war card, French Poste Naval, some photo postcards, etc.  
Estimate ..... \$500-750.
- 3382 \*\* **British Commonwealth mint accumulation**, large hoard of mostly modern 1960-70's mint in part or full sheet format, many countries including Solomon Is., Papua New Guinea, earlier Bahrain, St. Kitts, New Zealand, SIT commemorative sets in quantity, some better early 20th century, etc., lot to be sold for the benefit of Goodwill, virtually all o.g., never hinged. Owner's S.G. £10,686+ (\$15,762) . Estimate \$750-1,000.
- 3383 \*\* **British Commonwealth mint accumulation**, of mostly modern 1960-70's mint in part or full sheet format, many countries including Cyprus, Barbados, Antigua and many other islands, etc., lot to be sold for the benefit of Goodwill, virtually all o.g., never hinged.  
Owner's S.G. £7,255 (\$10,701) . . . . Estimate \$600-800.
- 3384 \*\* **British Commonwealth mint accumulation**, of mostly modern 1960-70's mint in part sheet format, many countries including Dominica, Belize, Rhodesia, Pitcairn Islands Papua, many African countries, St. Lucia including 1960's commemorative covers, etc., lot to be sold for the benefit of Goodwill, virtually all o.g., never hinged.  
Owner's S.G. £3,324 (\$4,903) . . . . Estimate \$300-400.
- 3385 \* **British Commonwealth stock**, 2 counterbooks with dozens of modern complete sets, Fiji, useful British Africa, etc.  
Estimate ..... \$40-50.
- 3386 \*\* **British Commonwealth mint accumulation, 1959-1980's**, mixture countries and issues mostly in newer issues in sheet or block format, including G.B., Canada, SWA, Barbuda, Gambia, Sri Lanka etc., some large quantities. **Very Fine overall**, large wholesale potential.  
Owner's 1999 Scott \$10,878 . . . . Estimate \$1,000-1,500.



- 3387 \*\* **British Commonwealth mint accumulation, 1959-1970's**, various countries and issues mostly in sheet or block format, including G.B., Jamaica, St. Lucia, Sri Lanka, 1960's British Guiana, etc., some large quantities, **Very Fine overall**. Owner's 1999 S.G. £3,300 (\$4,868) . Estimate \$500-750.
- 3388 \*\* **British Commonwealth miniature sheet stock, 1969-1980**, 11 stockbooks stuffed with miniature sheets, a few used, possibly a few thousand copies, many countries represented especially small islands with particular strength in Ascension (lots of better sheets such as quantities of the 'Wideawake Airfield'), Tristan da Cunha, better British Europe especially Gibraltar and Cyprus, Hong Kong 1975 Festivals, better Falklands Islands, useful Pacific area especially Samoa, British Africa, good topical diversity, no large quantities, o.g., never hinged. Estimate . . . . . \$1,500-2,000.
- 3389 \*/o **British Europe collection, 1863-1988**, mint & used in Scott album, includes Ireland, Cyprus, Gibraltar and Malta, many hundreds with dozens of complete sets although there are reasonable classic sections, Cyprus with the crown CA to the 6pi QV, KEVII 45pi used, KGVI with the 1938 set complete to the pound, Gibraltar with the 1898 better items-color set complete to the shilling used, Malta with 5sh QV used, 2sh6d 1899 crown CC, useful postage dues, etc. Estimate . . . . . \$300-400.
- 3390 \* **British Europe booklet accumulation, 1970-1980's**, wide variety of material from Great Britain, Ireland, Gibraltar, Jersey, Isle of Man, Guernsey, considerable diversity, estimate 450-500 booklets, high face value in many instances, mostly moderate duplication, considerable value. Estimate . . . . . \$500-750.
- 3391 \*/o **British Guiana collection, 1860-1950**, mint & used collection with multiple copies the rule, including good 1862 thin paper issues and nice completion in the 1860-75 issues including mint, 1866 issues complete used, 1876 issues including, few better surcharge issues, good completion after 1889 with high values and multiple copies many times mint & used, some better officials and two nice unexploded booklets from 1934, condition above average in early material with some interesting cancels. Scott \$2,096 . . . . . Estimate \$400-600.
- 3392 \*/o **British North America collection, 1859-1960**, mint & used collection in Scott album, starting with good Br. Columbia & Vancouver Island including multiple copies and better singles including a 1867 25c on 3d mint, Canada mostly used starting with 1859 issues however condition is quite mixed through to the Jubilees, New Brunswick with mint & used sets of the 1860 issues, Newfoundland perhaps the best section with a few good early imperf issues into the perf issues again many with multiple copies, many better mint & used stamps in the 1860-80's issues with items cataloging \$20-60 each, 1897 Cabot issue complete mint, at least 4 1897-1901 sets mint, good 1910 issues mint, good Cariboo issues mint & used, 1923 & 1928 (x2) sets complete mint, 1929-33 sets complete mint with second copies, good completion thereafter, airmails including two 1932 sets (cat \$215) & 1933 set complete mint, Nova Scotia starting with a used #1, 3 & 4 in varying condition, 1860 issues mint & used including specimen & proof material, P.E.I. with completion after the first issue and multiple mint & used copies including a few multiples, a good collection with lots of value throughout, some mixed condition mostly in early material as to be expected. Estimate . . . . . \$750-1,000.
- 3393 \*/o **British Caribbean collection, mint & used collection with multiple copies the rule**, select countries represented, starting with British Honduras including good early material including 1888 2c on 50c on 1sh bisect on piece (cat \$325 on cover, not counted), strong mint runs including 1888-89 overprint issues complete mint, predominately mint Cayman Islands, good early Dominica issues, Leeward Islands including some Sexagenary issues and good KEVII issues, useful Montserrat with better early mint, St. Christopher, Nevis with a few of the better early singles, St. Lucia with the 1864-81 sets complete used, nice section of Tobago with good early sets and fresh material, Turk & Caicos Islands with some nice mint complete sets, Virgin Islands with strength in early material including 1867-68 4d & 1s Madonna issues used, etc., little mixed condition. Scott \$7,973 . . . . . Estimate \$1,500-2,000.
- 3394 o/☒ **British Offices Abroad collection, over 160+ stamps and 2 covers on album pages and some better on stockcards**, nice range of issues and cancels throughout, includes packet cancel and Boer War usages, country cancels including Malta, various Cyprus, good range of Middle East and 18 different South & Central America towns represented including Callao (Peru) on 5sh values, better usages from Nevis, Grenada & Antigua cataloging hundreds each, well worth inspection. Estimate . . . . . \$1,500-2,000.
- 3395 \*/o **British Offices Abroad collection, 1885-1956**, mint & used collection on album pages with multiple copies the rule, Morocco with nice early issues including variety and a few better later issues including some nice Seahorse issues, strong Turkish Empire issues including complete 1885-1906 issues missing only the better 1893 issue, strong later issues including the 1913-32 KGV issue in mint blocks, nice material. Scott \$1,136 . . . . . Estimate \$200-300.
- 3396 \*/o **British Offices in China collection, 1916-1927**, mint & used collection on album pages with multiple copies the rule, starting with 1916 issue to the \$2.00 mint including multiple copies of used dollar values, 1922-27 set complete with 50c used and other mint as well as various used values mostly in multiples, nice material with condition well above the norm. Scott \$1,029 . . . . . Estimate \$250-300.
- 3397 o **British Omnibus Issues, 1935 Silver Jubilee**, virtually complete used including South Africa in pairs, Australia, scarce Jubilee red overprint of 1935 on the Egypt 'letter stamp', other good countries that you would expect to see inc British Solomon Islands, Mauritius, Falklands, Hong Kong, needs to be checked for completion. Estimate . . . . . \$250-300.
- 3398 \*/o **British Omnibus Issues accumulation, 1937-1966**, hoard of issues occasionally in pairs or even blocks of four, vast majority mint although there are some useful used sets in a very large envelope crammed to capacity, many sets including quantities of 1937 Coronations, 1949 U.P.U., 1953 Coronations, Churchills, Red Cross, Unesco, WHO, FFH, etc., mint and used complete - basically all the good sets and none of the cheaper ones of the 80-90's, Hong Kong is always present, thousands of stamps here to check but we believe they are all complete omnibus, worthwhile accumulation. Estimate . . . . . \$1,500-2,000.
- 3399 \* **British Omnibus Issues, 1937-1953**, including 1937 Coronation, 1945-46 Victory & 1953 Coronation. Estimate . . . . . \$100-150.
- 3400 \*\* **British Omnibus Issues, 1948 Silver Wedding complete**, on White Ace pages, o.g., never hinged, all fresh. **Very Fine**. Scott \$2,104 . . . . . Estimate \$600-800.

- 3401 \*\* **British Omnibus Issues, 1974 U.P.U.**, apparently complete, in mounts in two neat White Ace albums, spot check shows all o.g., never hinged, F-V.F.  
Estimate ..... \$250-350.
- 3402 \*/o **British Pacific collection, 1850-1913**, mint & used collection on oldtime album pages with lots of better material throughout, mostly British issues with the occasional French & German issues, starting with complete mint Aitutaki sets including the 1903 issues complete, Australia with 1913 Roos mint to the 6d and better used dues, British Solomon Islands complete for the period mostly mint (cat \$675), completion in Cook Island issues including good mint blocks, strong French Oceania, Gilbert & Ellice including the 1911 KEVII set complete mint, Marshall Island including the better 1899 overprint set mint, good New Zealand issues including the 1874-77 2sh & 5sh values (cat. \$300 & \$325 respectively) as well as better later sets, good N.S.W. early issues in mixed condition, virtually complete Niue & Penrhyn Island issues mint including nice multiples, Queensland including the 1882-1907 high value set mostly mint, strong Samoa missing only a couple stamps for total completion including the German Colonies issues complete mint, some nice South Australia issues, nice showing of French Tahiti issues mint & used, better Tonga mint issues with many complete sets, Western Australia including better mint & used imperf Swans and good complete later sets, a wonderful collection with some occasional mixed condition in early material but condition well above average, a must see to appreciate.  
Scott \$13,979 ..... Estimate \$3,000-4,000.
- 3403 \*/o **British Pacific collection, 1885-1967**, mostly mint & used collection in Scott album with multiple copies generally the rule, including Labuan with some better mint issues, good mint completion in New Hebrides issues including KGV overprint issues, many of the Native Idol sets complete as well as later commemoratives, good Norfolk Island, Sabah & Brunei mint sets, virtually complete Christmas Island, Nauru with 1916-23 KGV issue mint to the 5sh Seahorse and virtually complete thereafter, 1940-70 Pitcairn Island mint sets, Tonga with some nice early mint and good later sets, etc., a nice collection.  
Scott \$3,275 ..... Estimate \$500-750.
- 3404 \*/o **British Pacific, 1890-1970**, group of 9 Canadian sale books with several hundred mint and used from a wide variety of areas and periods.  
Estimate ..... \$250-350.
- 3405 \*/o **British Pacific, 1903-1935**, small group of better items from Aitutaki, Cook Islands, Niue and Penrhyn, including high values, blocks and interesting varieties.  
Estimate ..... \$400-600.
- 3406 \*/o **British West Indies, 1890-1975**, four APS sales circuit books with a wide variety of mint and used.  
Estimate ..... \$100-150.
- 3407 \*/o **British West Indies, 1890-1975**, four Canadian sales circuit books with a wide variety of mint and used.  
Estimate ..... \$75-100.
- 3408 \*/o **Burma collection, 1937-74**, mint & used on album pages with KGV to the 1r mint, complete sets KGVI, thru to the Independence 1948 onwards, well over one hundred stamps.  
Estimate ..... \$40-50.
- 3409 \*/o **Canadian Provinces, 1851-1943**, a hundred or so mint and used hinged in a White Ace album.  
Owner's Scott \$1,600 ..... Estimate \$150-200.
- 3410 \*/o **Canadian Provinces - New Brunswick grouping, 1860-1863**, Scott Nos. 6a-11, mostly used on pages and circuit book, all better centered and many choice items, including all the shades of the 5c, 2c cancel study including mail boat cancel, oval types, boxed paid foreign, etc., gem 12½c with "R" cancel, excellent material with only a few with minor faults.  
Estimate ..... \$150-200.
- 3411 \*/o **Canadian Provinces - Newfoundland accumulation, 1857-1929**, all different mint & used on stockcard, starting with a few imperf issues including mint #1, mix runs of commemorative & definitive issues mostly mint, mixed condition, 88 stamps total.  
Owner's Scott \$2,047 ..... Estimate \$300-400.
- 3412 \*/o **Canadian Provinces - Newfoundland grouping, 1857-1894**, 13 mostly used better items, include #1 with four full margins and lightly canceled, 1868-94 issues missing only 3c blue used in extremely fine condition, etc., cat. \$580.  
Scott \$580 ..... Estimate \$150-200.
- 3413 \*/o **Canadian Provinces - Nova Scotia, 1860-63 1c-12½c Cents Issues accumulation**, Scott Nos. 8-13, mostly mint on stock cards, dozens of mint marginal imprint multiples and part imprints on better values, singles selected for better centering and used mostly in nicely canceled sets, well worth inspection.  
Estimate ..... \$150-200.
- 3414 \*/o **Canadian Provinces - Prince Edward Island accumulation, 1862-1872**, mint & used on pages and in circuit books, much better & quality material, mint blocks, nice range of cancels including "Free", brown "Paid", socked-on-the-nose numeral "6", many being ex Liechtenstein, #13a imperf single mint with large margins, on cover usage, etc., inspection a must to fully appreciate.  
Estimate ..... \$400-500.
- 3415 \*/o **Canada collection, 1859-1980**, extensive mint & mostly used collection in Minkus album with multiple copies the rule, starting with 1859 Cents issue complete used with many multiple copies, Large Queens complete with an average of three copies an issue as well as good mint, Small Queens including 20c & 50c mint, registry stamps mint & used, Jubilees with multiple mint and/or used copies up to the 50c, 1897-1902 QV issues complete with high value mint second copies, also including 1908 commemoratives, KGV definitive, 1928 Pictorials including mint \$1.00 and the following 1930 mint set, condition mixed with an excellent range of material throughout.  
Scott \$19,800+ ..... Estimate \$3,000-4,000.
- 3416 \*/o **Canada stock, 1859-1969**, mint & used on stock pages in binder, starting with a number of 1859 issues used, strong section of 1868-93 QV issues mostly used with some good mint in moderate quantity, later issues loaded with definitive issues, KGV issues to the \$1 value mostly used, some modern mint and some nice Newfoundland mint in quantity, mixed condition.  
Estimate ..... \$400-500.
- 3417 \*/o **Canada collection, 1859-1963**, mint & used in Scott album, starting with some nicely centered 1850-64 issues thru some good completion in QV heads, Jubilees mint & used, useful later material, back-of-the-book, etc.  
Estimate ..... \$150-200.
- 3418 \*/o **Canada collection, 1859-1979**, mint & used in Scott album, useful early material and complete modern sets, back-of-the-book, useful Newfoundland, etc.  
Estimate ..... \$100-150.

## Foreign Country Collections

- 3419 \*/o **Canada revenues**, two stock books with a wide array of mint & used Canadian revenues, plus a few on original documents, mixed condition, a nice lot for the specialist, worth inspection.  
Estimate ..... \$100-150.
- 3420 o **Canada collection, 1868-1970**, used on Scott pages, beautiful used collection with many complete sets, better values & items that are scarcer used, some mixed condition.  
Estimate ..... \$400-600.
- 3421 ☒ **Canada covers, 1887-1997**, dealer's stock of approximately 50, including early registered, censored, semi-official airmail, advertising, high value FDC's, Newfoundland and more. Marked retail comes to \$613.  
Estimate ..... \$150-200.
- 3422 o **Canada accumulation, 1942-1954**, 10,800 used between Scott #249 and 337, ordered in envelopes in Scott order, mixed condition, F.V.F.  
Estimate ..... \$100-150.
- 3423 ☒ **Canada FDC accumulation, 1970-1980's**, 2300 unaddressed covers, nice range of issues with duplication.  
Estimate ..... \$200-300.
- 3424 \*/o **Canada & Provinces collection, 1851-1956**, mint & used collection on album pages & stockcards, useful Provinces including mint Newfoundland sets, Canada with a nice range of 1868-97 QV heads, 1912-25 KGV set complete including mint \$1 value, better 1930's commemorative sets complete, airs complete mint, some duplicate material on stockcards, etc., better material cat \$1,665+ (1998 Scott).  
Estimate ..... \$300-400.
- 3425 \*/o **Cape of Good Hope collection, 1853-1902**, mint & used collection on album pages with multiple copies the rule, 1853-58 triangles complete used and 1863-64 1d & 4d & 1sh values mostly with multiple copies, 1864-96 Hope issues approaching completion with both multiple mint & used, mostly complete sets, mint high values, good color varieties & a nice array of cancels, 1902-04 complete, etc., mixed condition in early material.  
Scott \$5,433 ..... Estimate \$750-1,000.
- 3426 \*/o **Central America collection, 1856-1950**, mint & used collection in 2 Scott albums with multiple copies predominating, Mexico with a nice range of Hidalgos and good 1864 Eagles used, good representation including Sonora Coach seal issues, good mint 1930-40 sets including airmails, useful Costa Rica & Guatemala, good showing of Honduras & Nicaragua issues, Panama with Maps issues in quantity and better 1930 sets including airmails, good completion in early Salvador issues with some better, thousands of issues with the occasional better singles and sets, mixed condition a to be expected, worth inspection.  
Estimate ..... \$500-750.
- 3427 \*/o **Ceylon collection, 1857-1959**, mint & used collection on album pages with multiple copies generally the rule, good range of early issues mostly used in mixed condition with better items, high values, etc., good used 1863-67 & 1872-80 QV issues including better used, most issues approaching completion thereon with better mint, strong 1888-90 overprint issues including multiples, equally as nice are the KEVII & KGV issues with a strong showing of both mint & used, 1904-05 KEVII set complete x2 with mint high values and a nice used 1r50c value, good later commemorative material, back-of-the-book, etc., nice collection with condition mixed mainly in early material with condition well above normal, strong value in both mint & used.  
Scott \$3,095 ..... Estimate \$500-750.
- 3428 \*/o **Chile collection, 1853-1932**, mostly used on album leaves, 1853 imperfs, 1877-80 complete, 1881 Peru overprints complete, turn of century material virtually complete, etc.  
Estimate ..... \$150-200.
- 3429 \*/o **China collection, 1878-1950**, mint & used in Scott album, many hundreds starting with 1878 large dragons, 1885 'yin-yangs' complete, overprints of the 1897 types, red revenue 1c on 3ets unused, Imperial Post to the 10c, 1898's to the 20c, 1902 with the 50c, 1915 with the palace to the \$5, same with the 1923 series, dozens of martyr issues, overprints and page after page of virtual completion, mostly mint, airmail and other back of the book, strong regional issues & Japanese occupations, general Japanese Occupation of North China, etc., well-rounded collection.  
Estimate ..... \$1,500-2,000.
- 3430 \*/o **China collection, 1878-1912**, mostly mint & used collection on album pages, comprehensive collection starting with large & small dragon issues complete mixed mint & used, 1894 set complete mint (cat. \$600) and the 1897 small numeral surcharge set complete mint including the small dragon issue, 1897 1c, 2c & 3c red revenues mint (cat. \$675), following issues complete or approaching completion mint & used missing only some of the key values, an excellent collection seldom seen this complete.  
Scott \$3,203 ..... Estimate \$500-750.
- 3431 \*/o **China collection, 1878-1913**, mint & used on album pages, small and large dragons complete with the 1c in both instances mint, 24c boat of the 1894 issues used, few other dozen stamps including P.O. abroad & Hong Kong including mint KEVII.  
Estimate ..... \$200-300.
- 3432 \*/o **China - Formosa collection, 1888-1895**, small collection of specialized material including two sheets of five of the 1888 officials (#13 and 14 respectively) 1888-95 small rectangular printing of the Taiwan government 12th February, accompanied by further 1895 provisionals inc two 'type twos', red and violet, also the 1888s 'Horse and Dragon' with two examples of the 20 red and green, one with circular cancel the other with rectangular chops, for the specialist.  
Estimate ..... \$2,000-2,500.
- 3433 \*/o **China stock, 1894-1939**, mint & used in oldtime stockbook, starting with some 1894 issues, good range of 1897 surcharge issues with both mint and used blocks and higher values, couple nice 1897 2c on 3c red revenues used (Scott #79-80, cat. \$190), lots of Imperial Post issues with strength in the 1912 overprints, local issues & later material in quantity, mixed condition.  
Estimate ..... \$200-250.
- 3434 \*/o **China collection, 1897-1949**, mint & used collection in Gibbons album, strong postmark section with whether handstamped in English or Chinese characters, with lots of better items noticed such as Hwang Hsien double oval, blue Tientsin, Hong Kong, Registered, Tombstones, Shanghai Local Post, and numerous others, basic collection itself with good 19th century inc. 'Imperial Chinese Post' to the 50c, 'Chinese Imperial Post' complete used to the \$5, dues complete, various overprints to the \$2 used, etc., 1912 Dr. Sun Yat-Sen series complete to the \$5 also the President Yuan Shi-Kai also to the \$5 dollar complete, 'Heavenly Palace' 1923 issue complete to the \$20 used, flood relief funds complete mint and used with blocks, airmails complete mint (both types), virtually all the commemoratives from the 1920-30s complete inc. the Kirin, Yunnan and Sinkiang overprints, 1930 definitives profuse inc. high values, 1940's with page after page requiring special attention, comprehensive collection with good items throughout.  
Estimate ..... \$1,500-2,000.



- 3435 o **China accumulation, 1898-1900**, used Imperial issues in glassine, to \$1 including multiple blocks, few hundred, worth a look.  
Estimate ..... \$50-75.
- 3436 ☒ **China covers, 1929-1943**, dealer's stock of approximately 40 better covers, mainly airmail related, including numerous fancy first flight covers, Nos. C1-6 on FDC, also some World War II censored. A premium lot, worth careful inspection.  
Estimate ..... \$2,500-3,500.
- 3437 \*/o **China and Far East stock**, hundreds of stamps in stockbook, China thru to PRC as well as Taiwan, some complete sets, Laos with miniature sheets and dozens of complete sets, very colorful with the majority in mint never hinged.  
Estimate ..... \$100-150.
- 3438 \*/o **China accumulation, 1885-1978**, hundreds mint & used in stockbook 19th century onwards including the 'Martyr' types, overprints to 1940's, useful back-of-the-book includes Chinese locals, revenues, regionals, occupation zones, etc., needs checking.  
Estimate ..... \$300-400.
- 3439 \*/o **China (People's Republic) collection, 1912-1984**, a small collection on album leaves, including some pre WWII complete sets, 1963 Landscapes used, mint Pottery issues, etc., a few hundred stamps.  
Estimate ..... \$150-200.
- 3440 \* **China (People's Republic) collection, 1949-1952**, strong mint early issue collection in small album & stockcard, noted only a few reprints with the rest being original issues, including better provinces, regular issues virtually complete for the period including 1950 Mao & Flag issue with provinces complete (cat. \$463), 1950 Sun Yat-Sen surcharge set complete (cat. \$378), 1950 Chinese Flag set with provinces complete (cat. \$510), Heavenly Gates definitive sets, 1950 Harvesters with Ox issue (cat. \$450), 1952 Exercises, etc., some slight soiling on a few of the lesser issues.  
Scott \$3,000+ ..... Estimate \$750-1,000.
- 3441 o **China (People's Republic), 1949-1966**, attractive collection of used or CTO in a special album, nearly all in complete sets, including some souvenir sheets.  
Owner's Scott \$1,366 ..... Estimate \$400-600.
- 3442 \*/o **China (People's Republic), 1950-1960's**, approximately 200 different mint and used on a stock card.  
Scott \$200+ ..... Estimate \$50-75.
- 3443 \*/o **Cook Islands collection, 1892-1970**, mostly mint & used collection on album pages with multiple copies on many issues, starting various mint first issues and then complete mint from 1893-1933 with many multiple singles and sets including better items in small quantities and blocks, includes all Makea Takau and Wrybill issue including the 1901 Crown overprint, Surcharge issues including the 1921 Postal Fiscal issues mint & used in quantity to the 10sh, 1920-32 bicolor commemorative sets with no less than two full sets, etc., 1938-1960 issues appear complete again with many multiple singles and sets, 1967 Fiscal Surcharge set complete mint with both regular and inverted watermark on the \$10 on \$5 high value (set cat. \$625), some back-of-the-book, etc., a nice comprehensive collection with good condition throughout.  
Scott \$5,664 ..... Estimate \$1,500-2,000.
- 3444 o **Cook Islands, 1892-1935**, cancellation collection balance of about 150 used stamps, some still on annotated exhibition pages. A wide range of issues are present, from the first typographed issues through King George V, with values to the 10s. Of especial importance is the considerable selection of town cancels (some quite rare), ship postmarks, boxed "letter", early numeral cancels, as well as pairs and strips. An excellent lot for the serious specialist - please inspect carefully.  
Estimate ..... \$500-750.
- 3445 ☒ **Cook Islands, 1892-1951**, attractive group of 10 better covers, mostly late Queen Victoria and King George V, with usages to New Zealand, Australia and England as well as local; best is probably a 5-color franking 1892 cover to London. An excellent lot for the specialist.  
Estimate ..... \$400-600.
- 3446 \*/o **Cyprus collection, 1880-1968**, mint & used collection on album pages with multiple copies the rule, starting with good mint 1880 issues as well as a 6d value used (cat. \$650), following QV issues with better overprint and mint issues, good completion in KEVII & KGV issues again with better mint & used material, good later mint sets, some what sparse in modern material, some mixed condition in early material as to be expected.  
Scott \$4,672 ..... Estimate \$500-750.
- 3447 \*/o **Czechoslovakia collection**, housed in two boxes on pages, of primarily the first issues with many hundreds perhaps thousands, mint and used of the first definitives, neatly written up with all kinds of varieties, subsequent definitive issues, specialized and interesting are the castles with different perfs, sheet varieties, overprint varieties, printing varieties, multiples, sheet errors, colored postmarks, quite comprehensive.  
Estimate ..... \$500-750.
- 3448 ☒ **Czechoslovakia postcards, 1919-1920**, postally used cards with a nice variety of designs reflecting cultural life in Czechoslovakia, magnificent men in their flying machines being saluted by pilsner drinking individuals! Czech girls singing on the dockside, regional costumes, scenes and probably the best is the Czech festival dancing, over 50 items.  
Estimate ..... \$100-150.
- 3449 \* **Danish West Indies, 1866-1916**, an attractive mint collection mounted on Lighthouse hingeless pages, including better mint singles & sets such as #12, 13a, 16-20, 31-39, as well as the postage dues complete including #J8a, worth inspection.  
Scott \$1,753 ..... Estimate \$300-400.
- 3450 \*/\*\* **Danish West Indies collection, 1872-1905**, clean mint collection on album leaves, including 1866 imperf, 1873 to the 12c & a 50c, 1887-95 overprints, 1900 series both types, over a dozen 1903 overprints again all with fresh colors, definitives through to the 5fr including top values never hinged, 1908-15 definitive series, back of the book with 1902 and 1905 series complete, the latter high values never hinged, lot of post office fresh quality, mostly choice condition, o.g., hinged or never hinged.  
Estimate ..... \$500-600.
- 3451 \*/o **Danish West Indies collection, 1872-1915**, mint & used on album leaves, including 1855 used onwards of various mixed issues 1873 to the 7c & 1876 to the 12c, some later complete sets.  
Estimate ..... \$75-100.

3452 \*/o **Danish West Indies collection, 1900-1905**, mint and used on exhibition pages including scarce multiples, postal stationery and cards used, holding focuses on the 1900 definitive issues onward, with some superb postmarks accompanied by the 1905 BIT overprints, corner marginal blocks of four never hinged, block of six of the 5¢ 1901 used plus the 1¢ and 2¢ postal stationery superb used, the latter internally to St Croix and the former to Germany.  
Estimate ..... \$300-400.

3453 \*/o **Denmark collection, 1851-1950**, mint & mostly used collection in Scott album with multiple copies the rule, approaching completion throughout with a good range of cancels and variety, 1851-62 Royal Emblems complete (missing #1) including nice 4 margin 1857 16s and the 1863 16s violet (cat \$500), 1864-65 issues complete used x3, strong 1870-1904 Numerals missing only the rare 1871 2s perf 12½ with many multiple sets complete, color varieties & inverted frames, strong in used and some mint sets thereafter missing only the occasional better item for completion, including good 1918 surcharge issues mint, 1920's sets in moderate duplication, good semi-postal & airmail material, better officials, etc., mixed condition in early material with lots of better items throughout, well worth inspection.  
Estimate ..... \$500-750.

3454 \* **Denmark, 1854-1970**, a lovely mint collection housed in one Kabe hingeless album with semi-postals, airmails & back of the book issues, many better mint singles & sets present such as #5, 10 (\$1450), 11-15 (\$822), 16//24 (\$871), 25-34 (\$311), C1-5, etc., occasional small fault, overall condition well above average.  
Scott \$6,237+ ..... Estimate \$1,000-1,500.

3455 \*/\*\* **Denmark, 1854-1989**, group of nearly all mint sorted and identified in glassines, one of each of a range of values including #3, better 1913-28 Christian X, Anderson n.h., etc.; o.g., later issues never hinged, fresh overall, a few earlier faulty, worth a look.  
Estimate ..... \$150-200.

3456 \*\* **Denmark plate block accumulation, 1913-1940**, various mint definitive corner margin plate blocks in stockpages, mix of issues with many full sets, strong focus on the surcharge sets including at least the 1918 perf 14x14½ set complete, etc., some duplication, worth inspection, o.g., never hinged.  
Estimate ..... \$150-200.

3457 \*/o **Eastern Silesia accumulation, 1920**, nice accumulation with some unusual material inc inverted overprints, diagonal overprints, sideways overprints etc on the S.O., interesting is the 'doplatit' overprints with the 5-1000 on two separate covers, 11 values, also the 'wings of a dove' set of three again on cover, further study of the overprints mint and used, etc., nice lot.  
Estimate ..... \$300-400.

3458 \*/o **Egypt collection, 1865-1958**, mint & used collection in Scott album with multiple copies the rule, starting with a few first issues, 1867 issue to the 2pi & 1872 issues complete, many issues with both mint & used, 1875-1902 issues complete, approaching completion thereon missing only some of the better items, good showing of material in back-of-the-book including better postage due & official issues, etc., mixed condition mainly in early material.  
Scott \$1,610 ..... Estimate \$300-400.

3459 \*/o **Egypt collection, 1867-1952**, handsome mint & used collection housed in a lovely Riffis album (Fouad Egypt) starting off with Sphinx & Pyramids inc a nice used 1872 set to the 5pi, 1879 surcharges complete mint and virtual completion from 1879 onwards in the 19th century, 20th century comprehensive with high values such as the 1923 and 1927 set to the pound as well as complete sets of the 1914, 1921-22 overprints, range of Palestine overprints followed by back of the book from the 19th century, collection with substance.  
Estimate ..... \$250-300.

3460 \*/o **Europe collection, 1840-1929**, mint & used in early Schaubek album with thousands of stamps, strength in classics with condition far above normal, cds strikes on the early imperfs and perfs issues, however the 20th century is also strong with lots of good sets, starting with Albania, inc the scarce 1913 Eagles, Baden with nice 1862-1868 issues, Bavaria to the 18kr 1849 and 1862, 1867 12 kr and 18kr imperf, 1911 set complete used, Belgium with all the epaulettes, followed by virtually everything else complete, Bosnia virtually complete, Bulgaria virtually complete, Denmark with the 16sk imperf and roulette as well as the 1864 'coat of arms' complete to the 16sk, 1870's to the 48sk, officials 16sk to 1871, virtually everything else complete afterwards, Germany with lots of shields with high values inc classics in multiple format, Germanias and then page after page of completion through to the Zeppelins, 1m polar flight and 2m Chicago used, Third Reich, include mint Wagner, the professions, etc), Scandinavia with 1856 issues imperfs issue onwards, 1875 1m 1889's to the 10m France to the 1fr Ceres, 5fr Napoleon and to the 80c Bordeaux - some very nice copies here, 20th century with 50fr banknote used, Greece with Hermes heads galore, various Olympics, G.B. from 1840 1d black on, Ireland with the 1934 mint seahorse set complete re-engraved to the 10sh, good Iceland with 'gildis', Italian States and Italy, a collection within a collection, best is probably Papal States and Tuscany, please inspect, good Liechtenstein, Luxembourg, Malta, Mecklenburg, Monaco etc., Netherlands with the 1852 10¢ & 15¢, 1864-67's complete, Norway virtually complete, Austria very strong, Poland, Portugal, with imperfs to high values, Russia, Sweden extremely strong with a 4 & 6sk banknote and nice cds strikes on dozens of stamps 19th century to the top values, 1924 congress and the UPU's complete, Switzerland strong with rayons, Strubeli and lots of Helvetias, Spain especially, the imperfs inc high values and 1862-64 19 cuartos, Thurn and Taxis, interesting Turkey, Württemberg including 1863 to the 18kr, enormous potential for a dealer or collector, engaging and enjoyable lot.  
Estimate ..... \$10,000-15,000.

3461 \*/o **Europe, 1840-1949**, interesting mostly mint old-time collection hinged in a Schaubek album. Note Great Britain, Scandinavia, Switzerland; also a smattering of British Commonwealth. An attractive lot for the general collector.  
Estimate ..... \$250-350.

- 3462 \*/o **Europe collection, 1848-1943**, mint & used in two German albums, thousands of stamps with the occasional stamp having been heavily mounted and therefore careful application must be applied with this collection, good Belgium with epaulettes and near completion through to 1914, including 1925 '75 year' commemoration as well as the 1930 castles to the 5fr used, other good charity sets again to the top value, good Bosnia, similarly Bulgaria, lots of Denmark inc the 5kr 1912 general GPO & 1907 newspaper complete set to the 10kr (scarce), interesting Epirus, Estonia, very good Finland including good 1875-85 issues, the 'coats of arms', France with 1862-63's strong & a good range of 'peace and commerce' issues, Greece with various Hermes heads inc overprints mint, 1901 Olympic games complete and various surcharge issues to 1940's, Youth series to the 100 Drachma, Greenland, Italy, classics followed by the football series of 1934 complete mint & 1934 airmails, Italian Offices in Ljubljana with a good number of 1941 overprints, Baltics strong especially, Lithuania with lots of colorful series, Luxembourg, Netherlands inc the 1870 & 1881 postage dues complete, good B#'s from the 1930's in sets, Norway, Austria with various imperfs and lots of sets of the 20th century, Poland inc the 1938 'horse and carriage' miniature sheets, good Portugal, Romania, Russia, Sweden, Switzerland, Serbia, Spain inc the Don Quixote set complete of 1905 mint, good "old fashioned" collectors collection.  
Estimate ..... \$2,000-3,000.
- 3463 \*/o **Europe collection, 1850-1913**, mint & used collection in early Schaubek album, some nice issues throughout including better, better mint Bavaria issues, Belgium including a nice 1886-91 2fr mint (cat \$100), Germany with highlights including 1872 1/2gr mint (Scott #1, cat. \$200) & 9kr used (cat. \$225) with strong completion thereafter, some good German Offices material, France with strong catalog value in Bordeaux issues mint & use in mixed condition, Greece including the 1896 Olympic set complete mixed mint & used (cat. \$513) as well as other better mint, some nice later G.B. mint issues Italy including the 1875 numeral set complete mixed mint & used, Norway including a large four margin 1855 4s used with socked-on-the-nose town cancel (Scott #1, cat \$125), small section of mint & used San Marino with many better (section cat. \$1,000+), strong showing of Thurn & Taxis issues with good mint & used, etc., many other countries too numerous to mention, mixed condition as to be expected but much of the better value items in good condition, well worth inspection.  
Scott \$17,000+ ..... Estimate \$3,000-4,000.
- 3464 \*/o **Europe (Central) collection, 1850-1950**, mint & used collection in Scott album with multiple copies the rule, starting with Austria packed with early issues and good completion throughout, better later sets and singles missing, some good 1920's semi-postal sets mint, dues, etc., Bosnia & Herzegovina and Czechoslovakia well represented with useful early material, etc., mixed condition as to be expected.  
Estimate ..... \$300-400.
- 3465 \*/o **Europe collection, 1853-1920**, mint & used in 3 Borek albums, strength in classics, Switzerland with used 15rp Rayon III with eds (Scott # 12) and others, good range of imperf Sitting and Standing Helvetias, dues to the 500c, Pro Juventute strong with a #B2-3 mint cat over \$100, followed by #B4-6 used (cat \$110), #B7-9 used cat \$70, Netherlands with imperfs and nice used with the king to the 1g and 'goldilocks' also to the 1g, large and small formats, dues used, reasonable Belgium and Luxembourg, Spain including about a dozen imperfs, Portugal, Greece, Italy and States, good France with fresh colors & lots of interesting postmarks on the classics, and much more, condition well above norm.  
Estimate ..... \$500-750.
- 3466 \*/o **Europe collection, 1854-1920**, mint & used in old 'Viktoria Permanent' album, beginning with Baden with half a dozen stamps imperf & 1862's to the 9kr (both shades), 1868s complete with eds's, Bavaria 1862 to the 12kr, 1870 to the 18kr, Belgium with epaulettes, 1893 to the 2fr unused, same with the 1912 series, Bergedorf, Brunswick, Bulgaria, Danzig & Germany with over a dozen shields, Pfennige and Pfennigs complete, Reichspost complete with the 5m used on piece, Germanias, etc., Saar with the industry series complete used, Silesia, German Cols, France with a 25c 'B under neck', peace and commerce to the 5fr, first orphan series to the 1fr mint (Scott #B8-9, cat over \$500), various post offices abroad, Greece, G.B. with useful surface printed and high values KEVII and KGV, good Hamburg and Hanover, strong Italy with hardly any empty spaces through to WWI, good range of Baltics, Oldenburg, Balkans, Netherlands with good 19th century imperfs, Austria and strong Lombardy Venetia, Portugal and colonies, some interesting Russia, Switzerland with lots of Strubeli with a good study of 19th Century perfs, Spain, Turkey, Hungary, Württemberg, etc.  
Estimate ..... \$2,000-2,500.
- 3467 \*/o **Europe collection, 1856-1940**, mint & used in two Schaubek albums, primarily of classics, occasional mint but mostly used, with hardly any duplication and with many hundreds, better countries inc Germany Area, Denmark, Netherlands, Norway, Austria and Post Offices abroad (particularly interesting), Russia - check out the early Tsarist issues from 1858 onwards as well as the Emperor Nicholas set complete mint to the 5r, Switzerland especially the sitting and standing Helvetias particularly for perforation varieties etc., worth careful inspection.  
Estimate ..... \$500-750.
- 3468 \*/o **Europe accumulation, 1856-1960**, old item approval book with some interesting material throughout, from Portuguese classics to Italian States, please inspect.  
Estimate ..... \$75-100.
- 3469 \*/o **European sets and singles**, approximately 45 items (250 stamps) both mint and used, all cataloging from \$20-\$200, chosen for quality and appearance, no France or Germany, particular strength in Andorra, Greece, Luxembourg, but several other countries represented as well, attractively presented on display cards, an attractive and valuable lot, **Very Fine overall**.  
Scott approximately \$3,000 ..... Estimate \$500-750.
- 3470 \*/o **Europe (Central) collection, 1871-1941**, nice mint & used in album, hundreds of stamps with Hungary first issues to the 25kr inc, better printings, useful range of sets early 20th century inc, the 1914 larger definitive overprint series complete, superb used on piece, as well as the 1915 overprints again complete, miniature sheets pre WWII, Bosnia Herzegovina also strong with high values and possible perf varieties, well worth investigating.  
Estimate ..... \$150-200.
- 3471 \*/o **Europe, 1872-1950**, miscellany on pages and on cards, including several collection balances of the German Area (early Empire to early post World War II), a few Finland, some Liechtenstein, a small collection balance of Netherlands and more, inspection essential.  
Estimate ..... \$250-350.
- 3472 ☒ **European covers, 1880-modern**, over 60 covers from a wide range of countries (better include Scandinavia, Switzerland, Luxembourg, etc.) with catalog values to \$50 or more, much useful and attractive material, **mostly Very Fine**.  
Estimate ..... \$150-200.
- 3473 \*/o **Europe, 1890-1970**, five Canadian sales circuit books filled with a wide variety of different mint and used.  
Estimate ..... \$75-100.



- 3474 \* **Europe, 1905-1963**, stockbook of several hundred mint issues, mainly 1945-1960, from Belgium, Luxembourg, Vatican, Malta, Great Britain, Monaco, Austria etc. Mostly never hinged, quite clean.  
Estimate ..... \$200-300.
- 3475 \* **Europe, 1910-1955**, a small group of better items on cards, including a range of Saar, good Luxembourg, some Liechtenstein (including Zepps) and Spain, plus Switzerland, Austria and more. A good dealer's lot - inspection will prove rewarding.  
Estimate ..... \$200-300.
- 3476 \*/o **Europe (Eastern) collection, 1861-1950**, mint & used collection in 4 Scott albums with multiple copies the rule, select countries including a few Western Europe countries, few Albania issues, Bulgaria with complete 1879-1882 issues with good to fair representation, Greece with a nice range of Hermes heads issues and a few better later Olympic issues, Yugoslavia with a few sparse issues, Hungary with complete 1872 issues and good completion thereon with many sets complete mixed mint & used, Estonia, Latvia & Poland with fair representation, Montenegro with strong early issues on including some better, Romania with a few good early issues and better 1865-90 definitives including some good multiples, approaching completion to complete up to 1930's, etc., Serbia with good complete & better early material, Turkey including complete 1st issues and becoming sparse in later issues, good material with strength in early issues with the occasional better, mixed condition, please inspect.  
Estimate ..... \$400-600.
- 3477 \*/o **Europe (Eastern) stock, 1870-1950's**, 1000's of mint & used mostly arranged by issue in envelope and glassine, including Estonia, Latvia, Lithuania sets and packets, Greece with lots of mint large blocks, Poland, Russia with early & many large mint blocks, Romania, Bulgaria & Turkey, lots of fresh material, little mixed in used, F.V.F.  
Estimate ..... \$250-300.
- 3478 \*/o **Europe (Eastern & Central) collection**, mint & used on album leaves, sparse issues inc. Liechtenstein and various Hungarian regional issues such as Baeska, Baranya, Arad (French Occupation), Debreczen, Szegedin, Temesvar, useful Montenegro, etc., please inspect.  
Estimate ..... \$40-60.
- 3479 \*/x **Europe (Eastern) accumulation**, mixed of mint, used & covers on auction pages and envelopes, including 1916 Albanian postal cards used, Poland Locals, Romania covers 1868-1976, 1918 Ukraine definitive set in sheets, etc., some interesting material.  
Estimate ..... \$200-300.
- 3480 \*/o **Europe (Eastern) stock**, mostly mint & used retail stock on dealer cards in 5 red stock boxes; countries include Czech., Bulgaria, Poland (2 boxes) & Yugoslavia, arranged by issues to modern all retail priced, thousands of singles and sets with hundreds & hundreds of \$2-\$10 retailed priced cards and many over, nice material for retail or approval dealer in this area.  
Estimate ..... \$400-600.
- 3481 x **Europe (Eastern) airmail covers, 1920-1979**, over 30 Hungary & Czech airmail covers, including 10 Czechoslovakia 1922 surcharge issue usage (mostly mixed frankings) and other better.  
Estimate ..... \$75-100.
- 3482 \*/x **Europe (Eastern) collection, 1950-1990's**, in 9 stockbooks & stockcards, including hundreds of Hungary FDC's, thousands of commemorative stamps neatly arranged in sets with little to no duplication, including Romania, Hungary and lots of Russia on stockcards, lots of topical interest, fresh material.  
Estimate ..... \$300-400.
- 3483 \*/o **Europe (Western) collection**, small collection including Liechtenstein with most of the value on early issues inc 25h used better first issue in pale ultramarine and blue, Luxemburg imperf, Monaco inc early 5fr carmine used, and 5fr grey/green mint and other high values, cinderellas, etc.  
Estimate ..... \$75-100.
- 3484 \*/o **Falkland Islands collection, 1878-1949**, mostly mint & used collection with multiple copies the rule, strong in early material including 1878-79 1st issues complete with second 4d copy with papermaker's watermark "S" (cat. \$475) and multiple mint 1s values, good following issues including multiple mint sets of the 1892-96 issue 1904-05 issue to the 5s, later King short sets and the 1933 commemorative set to the 2s6d as well as multiple 6d & 1s values mint, 1938-46 set complete mint, better later sets, etc., strong collection with good material throughout.  
Scott \$4,564 ..... Estimate \$1,000-1,500.
- 3485 x **Falkland Islands accumulation, 1935-1987**, grouping of covers from 1935 Jubilee onwards (the Jubilees have at least two sets complete, followed by other values used in Fox Bay), various modern, including quantities of QEII.  
Estimate ..... \$100-150.
- 3486 \*/o **Fiji collection, 1872-1982**, mint & used collection in Scott album with multiple copies the rule, nice range of mint & used Crown issues starting with the 1872 overprints, multiples and a nice range of cancels, good 1881-82 high values mint & used, good quantity of KEVII & KGV issues up to the 5sh values with both mint & used high values present, completion in the following commemorative sets with many both mint & used sets present, good dues, etc., lots of material with some mixed condition in earlier material.  
Scott \$2,313 ..... Estimate \$500-750.
- 3487 o **Fiji accumulation, 1876-1974**, arranged on stockpages, QV early types including nice 5sh value, KGV thru QEII to the pound 1st, 2nd and 3rd series, etc.  
Estimate ..... \$150-200.
- 3488 \* **Finland, 1860-1970**, a lovely mint collection housed in one Kabe hingeless album with semi-postals, airmails & back of the book issues, many better mint singles & sets present such as #4, 6-11 (all mint except 20p used), 18, 19, 21, 22, 25-29, 75, 82, 83-110, G1, M8 etc., as well as Karjala 1-15, occasional small fault, overall condition well above average with some stamps never hinged.  
Scott \$6,543 ..... Estimate \$750-1,000.
- 3489 \*/o **Finland collection, 1860-1950**, mint & mostly used collection on album pages with multiple copies the rule, starting with 1860-67 roulette issues in quantity including better such as multiple copies of the 1866 10p with color variety, various town cancels, etc., 1875-96 issues with runs up to the 1m values including 1877 1m violet used, good showing of Russia & Republic arms including some high values, sparser in later issues, mint back-of-the-book, mixed condition in early material.  
Estimate ..... \$400-600.
- 3490 \*/o **Finland, 1866-1980**, extensive mint and used collection hinged or in mounts on album pages, quite complete after the early classics.  
Owner's Scott \$2,900+ ..... Estimate \$500-750.

## Foreign Country Collections

- 3491 \*/o **Finland, 1866-1971**, mint and used collection hinged or in mounts on Scott pages, apparently over 75% complete for the period, with some booklets.  
Owner's Scott \$1,600+ . . . . . Estimate \$250-350.
- 3492 ☒ **Finland airmail collection, 1924-1948**, 25 cover pioneer airmail collection, beginning with some interesting registered covers, redirected in 1924 to Estonia and 1926, also to Estonia, scarce sea plane service from Stockholm to Germany in 1930, used in Turku through to Kalmar on to Stettin, similarly a first despatch Helsingfors-Tattarmossen, various other pre war covers, first flights, etc., some collateral, many scarce.  
Estimate . . . . . \$750-1,000.
- 3493 ☒ **France, 1756-1961**, a fascinating postal history collection mounted in one album giving a general overview of French philately, included are early stampless covers, classic stamped covers, expositions cancels, combination covers, semi-postals, offices abroad, etc., a wonderful lot worth careful inspection.  
Estimate . . . . . \$500-750.
- 3494 ☒ **France - free frank covers, 1843-1864**, five covers with free frank privilege, including one from the Royal Cabinet of the King (Louis Philippe), 2nd from Office of the President/Ordinance Office with Bureau de Postes/Présidence double circle postmark & 3rd from Imperial Service/Household of the Empress with Bureau de Palais de St. Cloud double circle postmark, couple small faults. **Very Fine**.  
Estimate . . . . . \$150-200.
- 3495 \*/o **France collection, 1849-1964**, mint & used collection housed in Minkus album, packed with material with additional copies the rule, starting with various imperf Ceres and Napoleon heads issues mostly used with many four margin copies and a few pairs, perf Napoleons with mint including 1867 30c mint and 4 used 5f, Bordeaux issues complete with good mint and variety, 1870 Ceres again with lots of additional copies and complete, excellent completion in the Peace and Commerce issues with multiple copies even in the high denominations and better, Sower issues approaching completion with multiple copies, other highlights including 1925 5f used, 1927 Strasbourg mint pair, good semi-postal issues including better high values, postage dues with good completion and many better catalog items, mixed condition to be expected.  
Scott \$17,100+ . . . . . Estimate \$2,500-3,000.
- 3496 EP **France - proofs & essays, 1849-1876**, a wonderful lot mounted on exhibition pages, including singles, pairs, blocks, printed on both sides & tête-bêche, included are 223 stamps (many in multiples), a beautiful array of these fascinating issues, a great lot for the specialist worth careful inspection.  
Estimate . . . . . \$1,500-2,000.
- 3497 \*/o **France collection, 1849-1949**, mint & mostly used collection on album pages with multiple copies the rule, fair showing of Ceres & Napoleon imperf issues with strong completion in perf issues including 1862-70 issues complete including 5fr, good Bordeaux issues, strong Peace & Commerce issues, somewhat sparse but useful material after 1920, back-of-the-book, etc., mixed condition, worth inspection.  
Estimate . . . . . \$200-300.
- 3498 \*/o **France collection, 1851-1982**, few hundred stamps mint and used in album, classics are in mixed condition with Ceres and Napoleon imperf heat-up, plus same again to the 5fr gray Napoleon (as to be expected), dozens of postmarks of the Ceres types, peace and commerce values followed by sower types, Mersons to the 20fr, better B#'s inc sinking funds, airmails inc the Adler surcharge series complete mint, thru to modern times, some back-of-the-book.  
Estimate . . . . . \$300-400.
- 3499 \* **France, 1853-1968**, a wonderful mint collection mounted on Kabe hingeless pages in two volumes including classics, semi-postals, airmails & back of the book issues, many better sets, singles & souvenir sheets are present, overall condition is outstanding with many never hinged stamps, however many of the classic issues are regummed, a great collection full of value worth careful inspection.  
Scott \$31,417 . . . . . Estimate \$4,000-6,000.
- 3500 \*/o **France - Alsace-Lorraine collection, 1870**, a lovely mint & used collection on Lighthouse page, missing only a few stamps for completion with better singles & sets present, including Networks with points up complete mint & networks down including 1c used, mint 2c & 4c, etc., occasional small fault, overall condition well above average, many items signed.  
Scott \$1,979 . . . . . Estimate \$300-400.
- 3501 \*/o **France - Alsace-Lorraine collection, 1870-1871**, mint & used on album pages, values for every denomination from the 1c-25c, condition is very mixed, noted reprints with others genuine (approximately a dozen used copies and a dozen mint), interesting group.  
Estimate . . . . . \$250-300.
- 3502 ☒ **France liberation issue cover group, 1944**, 10 covers with different liberation local overprints, including Antibes (unlisted), Annecy, Annemasse (2), Chalons-sur-Marne, Gex, Lille (2), Mornant and Paris. Mostly clean and neat, **generally F.V.F.**  
Estimate . . . . . \$200-300.
- 3503 o **France collection, 1960-1990**, nice used collection of modern era of France in Schaubek album, many hundreds mostly in sets all selected for neat town cancels, miniature sheets and booklets, coil stamps, etc., miniature sheets and booklets are quite unusual used, a worthwhile holding.  
Estimate . . . . . \$250-300.
- 3504 \*/o **France booklet accumulation, 1970-1980's**, a nice range of unexploded booklets with particular emphasis on 'Red Cross', 'Personalities', and 'day of the stamp', high face value, some used, mostly moderate duplication, with about 75 booklets.  
Estimate . . . . . \$100-150.
- 3505 ☒ **France FDC's, 1972-1982**, approximately 65, all multicolor cacheted and unaddressed, plus a few Monaco etc. High quality cachets.  
Estimate . . . . . \$75-100.
- 3506 \*/o **France & Colonies collection, 1849-90**, mostly used virtually complete collection on album leaves basic issues complete for the period including 1849 Ceres, 1852 B 'under neck', 1853 Napoleons, 1869 5fr, 1881-84 dues with 2fr & 5fr, good colonies material, mixed condition with good material throughout, well worth inspection.  
Estimate . . . . . \$1,000-1,500.

- 3507 \*/o **France & Colonies accumulation**, collections, sets and miscellaneous, wide range of material with much interesting & better, album pages with better including early New Caledonia issues, a specialized collection of early river postmarks of French Guinea & Ivory Coast, 1965 UTI issues including Southern & Ant. Terr. mint n.h. (cat \$200), better singles and sets on cards including many offices abroad including high values, etc., many other interesting items and good value throughout, well worth inspection.  
Estimate ..... \$500-750.
- 3508 \*/o **French Colonies collection, 1871-81**, assortment on album leaves, starting off with a block of 4 1c Ceres mint followed by a wing corner marginal strip of 5 of the same, 80c Napoleon used x3, basic definite series inc, block of 4 mint of the 5c Ceres followed by a used 5c blue used in Senegal, similar postmark interest on 5c & 10c values, further material of somewhat haphazardly presented on album leaves and stock cards inc, top values to the 80c, mixed bag with a number of nice items, mixed condition.  
Estimate ..... \$300-400.
- 3509 \*/o **French Colonies collection**, mint & used collection in Scott album with multiple copies the rule, thousands of issues with better including early French Guiana, Guadeloupe with strong early colonies overprint and peace & commerce issues, good showing of Indo-China issues, nice Martinique early colony overprints and peace & commerce, good New Caledonia with early overprint variety and strong sage issues including later overprint issues, better early St. Pierre and Miquelon, many other countries represented.  
Scott \$2,840 ..... Estimate \$500-750.
- 3510 \*/o **French Africa collection, 1892-1950**, mint & used collection in 2 Scott albums with multiple copies the rule, most countries represented with nice early material, including Algeria with good completion, Anjouan & Bénin with better Peace & Commerce issue, nice Cameroons, Dahomey with strength in early issues and good completion, Diego Suarez with better 1892-94 issues, better offices include Morocco with good completion and better including back-of-the-book, French Congo including a nice 1891 5c on 25c mint (cat \$125) and good peace & commerce issues, French Guiana with strength in early issues and good completion in later long sets, nice Gabon with better, Ivory Coast with excellent completion in early issues, strong early Madagascar with better mint & used, Mayotte with virtually complete peace & commerce issues, Mohéli, interesting Obock, complete mint St. Marie de Madagascar, virtually complete Sénégal early issues, good Tunisia, Ubangi, etc., many other countries with thousands of issues, occasionally mixed condition in early issues, worth inspection.  
Scott \$6,892 ..... Estimate \$1,500-2,000.
- 3511 ☒ **French Oceania, 1895-1936**, study collection of 76 postal stationery entires, postal cards, letter cards and wrappers, about half of them used, with destinations including Germany, Switzerland, France and London. An extensive, attractive and important collection with many scarce items, please inspect.  
Estimate ..... \$750-1,000.
- 3512 o **French Polynesia, 1892-1985**, an important cancellation study collection of many hundreds of used stamps, plus covers, most still on annotated pages. The range and depth of obscure town and island cancels is truly impressive, plus there are pages of ship cancels, port arrivals, special events and much much more. This is a serious collection which took decades to form, and which will be a joy to any true specialist of this area. Long inspection recommended to fully appreciate.  
Estimate ..... \$2,000-3,000.
- 3513 \*/o **French Colonies - New Caledonia collection, 1881-1912**, mint & used collection on album pages, starting with 1881-84 issues including 1882 5c on 40c mint (cat. \$200) & a 1883 5c on 75c used (cat. \$275), some nice 1891-93 issues mint & used including inverted overprint, various runs thereon including Postage Due 1903 Jubilee overprint issue to the 1fr mint (cat. \$232).  
Scott \$1,082 ..... Estimate \$200-300.
- 3514 \*/o **French Colonies - Réunion collection, 1885-1950**, mint & used collection on album pages with multiple copies the rule, starting with 1885 Colonies overprint issues including the good 5c on 40c (cat \$275) and other better, better 1891 imperfs and a nice run of perf issues up to the 40c used, complete 1891-93 issues with 1892 1f Réunion doubled variety mint, good completion in the following definitive and commemorative sets, few good semi postals & airmails, 1889-1933 dues complete, etc.  
Scott \$1,911 ..... Estimate \$400-600.
- 3515 \*/o **French Colonies - St. Pierre & Miquelon, 1891-1999**, mostly mint dealer's stock of hundreds of stamps, most in stock books plus some recent on cards. A clean lot, with issues ranging from the early overprints through France Libre period to modern commemoratives.  
Estimate ..... \$300-400.
- 3516 \*/o **French Colonies - St. Pierre & Miquelon, 1912-1998**, attractive mostly mint collection hinged on Scott album pages, post World War II issues being nearly complete and with a good selection of prewar. A nice clean lot.  
Estimate ..... \$200-300.
- 3517 \*/o **French Colonies - Somali Coast collection, 1894-1950**, mostly mint & used collection on album pages with multiple copies the rule, including first issues up to the 75c value, good 1902 surcharges including 40c on 2fr & 75c on 5fr values (cat \$425 & \$325 respectively), good completion in the following definitive sets, back-of-the-book, etc, nice material.  
Scott \$1,180 ..... Estimate \$300-400.
- 3518 ☒ **French Colonies - Tahiti, 1884**, a small study collection of the 1884 surcharge issue as used on government newspaper wrappers. 15 surcharged wrappers are present, mostly with pre-printed addresses for *La Cloche* or *Le Messager de Tahiti*. Truly rare items, F.V.F.  
Estimate ..... \$400-600.
- 3519 \* **French Colonies - Wallis & Futuna collection, 1920-44**, mint collection on album pages with multiple copies the rule, including first issues in small quantity, strong 1941-43 France Libre overprint issues including key values in small quantity, many n.h., postage dues including a nice 1943 France Libre set complete (cat. \$266), fresh material throughout.  
Scott \$1,260 ..... Estimate \$250-300.
- 3520 \*/o **German Area**, accumulation of German States & Occupation issues mint & used including Baden #25 used (appears genuine, "as is") & Württemberg #29 used, mixed condition.  
Estimate ..... \$300-400.
- 3521 ☒ **German Area group**, of better items, Brunswick 1sgr (#16) on cover, used Württemberg 9kr bister brown (#45), mint #B310-13 n.h., #B318-19 n.h., etc.  
Estimate ..... \$150-200.



- 3522 \*/o **German Area collection, 1851-1949**, mint & used collection housed in 2 Scott albums with multiple copies the rule, strong showing of German States material including Baden 1851-61 issues complete, 1864 issues including 18k used (cat \$500), Bavaria with better mint & used, Mecklenburg-Schwerin including a 1865-66 2sch used (cat. \$1,500), used Württemberg including 1861-62 18k & the 1874 70k used (cat. \$3,400, thin), German Empire issues including nice mint and well as better used, 1880-1919 definitive issues with complete runs up to and including mark values mixed mint & used, better semi-postals including 1933 Nothilfe set mint, 1935 Costumes mint n.h. (cat. \$150), etc., airmails including the 1933 Chicago overprint set mint (cat. \$720), some useful Occupation issues and offices including a few better used mark values in China, various Colony issues with some good mint runs up to and including high values as well as some better used, etc., mixed condition, lots of material.  
Estimate ..... \$400-600.
- 3523 o **German Area, 1852-1972**, used collection hinged on pages (Schaubek + homemade), many hundreds of all-different, the bulk of the value in classics and the bulk of the stamps in post World War II.  
Estimate ..... \$200-300.
- 3524 \*/o **German Area grouping, 19th century** shoved unglamorously onto a stock card with dozens, hundred + of mostly used items including high values, lot for the treasure hunter.  
Estimate ..... \$150-200.
- 3525 ☒ **German Area covers, 1856-1966**, collection in album, approximately 200 covers, mostly 1950-60's Republic issues from correspondence to Texas, including early Bavaria issues, A.M.G., occupation issues, locals, Post Horn issues, etc., many multi-franking covers and registered usages.  
Estimate ..... \$400-500.
- 3526 \*/o **German Area collection, 1859-1979**, mint & used in Scott album, including mint & used Thurn & Taxis issues, Germanias up to the mark values, useful semi-postal and some good occupational issues, some zones, etc.  
Estimate ..... \$100-150.
- 3527 \*/o **German Area, 1860-1955**, misc. accumulation of mint and used odds and ends in a stockbook, including a smattering of States, a small selection of Small and Large Shields, some inflation issues, Memel and Saar, considerable Third Reich including semi-postals, occupations and propaganda forgeries, postwar including Soviet Zone local overprints, DDR (including Goethe souvenir sheet hinged) and Berlin, also interesting back-of-the-book including booklets, other zusammendrucke and officials. Considerable value here for the patient, please inspect.  
Estimate ..... \$750-1,000.
- 3528 \*/o **German Area collection, 1868-1962**, mint & used in Scott album, with sparse N.G.C., Empire with Germanias, etc., Many hundreds of stamps with little duplication, some interesting occupation zones of WWII, Post Horn overprints, etc.  
Estimate ..... \$150-200.
- 3529 o **German Area, 1872-1969**, a wonderful used collection mounted in two Lighthouse hingeless album full of better singles, sets and souvenir sheets, plus a wide range of Michel listed varieties, included is Berlin and DDR, some early issues are found in mint condition, many stamps are signed by German Experts, mixed condition, but generally only on early issues, a lovely collection with a very high catalogue value, careful inspection will repay.  
Estimate ..... \$1,500-2,000.
- 3530 \*/o **German Area, 1872-1955**, a group of misc better items on stock cards, ranging from early Empire classics used through Plebiscite issues, Danzig, a few Third Reich, more postwar including French Zone, Heuss and more. A useful lot for the German specialist, inspection a must.  
Estimate ..... \$250-350.
- 3531 \*/o **German Area accumulation, 1872-1948**, 1000's of mostly used and mint, arranged by Scott in envelopes in box, mostly definitive issues, various mint issues throughout, multiples and 3 intact unsevered coil rolls of 500, one of 250 and partial 250 from the 1922-33 inflationary issues, mint airmails, etc., F.V.F., worth inspection.  
Estimate ..... \$250-300.
- 3532 \*/o **German Area, 1872-1960**, small collector-made collection hinged on homemade pages, with some value in early Empire plus quite a few postwar (mostly DDR).  
Estimate ..... \$150-200.
- 3533 \*/o **German Area accumulation, 1880-1950**, many hundreds mint & used in stockbook, including complete sets, useful Reich but probably the best is the earlier material, please inspect.  
Estimate ..... \$150-200.
- 3534 ☒ **German Area covers, 1888-1989**, dealer's stock of approximately 120 covers and cards, ranging from Germania usages through Third Reich to some post war. Marked retail comes to \$410.  
Estimate ..... \$100-150.
- 3535 \*/o **German Area collection, 1898-1964**, extensive 3 volume collectors collection of mint, used & covers in Schaubek albums, virtually everything in tip top quality with considerable never hinged and when used, attractive cds commercial postmarks German Colonies fascinating with considerable postmark interest, much on piece as well as some interesting covers, highlight is probably the years 1945-52 which seems virtually complete with some particularly unusual material, not listed in Scott, inc. important covers of that period, nearly complete collections of Danzig, Saar and Memel, Occupation Zones during WWII, thousands of stamps with hardly any duplication, but is much more than ordinary material, with far more interest attached to it in the Michel specialized area, signed overprint issues, including the Soviet Region occupational zones, regional emergency issues, posthorns, etc., excellent potential.  
Estimate ..... \$5,000-6,000.
- 3536 \*/☒ **German Area accumulation, 1912-66**, haphazard accumulation including the scarce Flugpostkarte of Bavaria with the 25pf blue Luftpost in combination with the 5pf Ludwig used to Munich, Hitler souvenir sheets including a mint and used roulette, automobiles on propaganda card, August 1937 overprint on the horse miniature sheet used, various colored propaganda cards, 'Sonder-Briefmarken' cards, etc.  
Estimate ..... \$200-300.
- 3537 ☒ **German Area cards & covers, 1912-1930**, 15 items; mostly inflationary period parcel cards to foreign destinations with higher frankings, some with postage dues and/or revenue of Czech., Turkey, Yugoslavia, etc., interesting group.  
Estimate ..... \$75-100.
- 3538 ☒ **German Area covers, 1914-1949**, accumulation of 13 covers and 4 souvenir cancellation cards, many covers with various Occupation of Belgium, inc two registered covers franked with 1fr25et red and 2fr50ets, blue as well as other separate registered covers of the lower values of the Germania types, complete series of the Marienwerder Plebiscite, again on registered covers, etc.  
Estimate ..... \$250-300.

## Foreign Country Collections

- 3539 \* **German Area, 1919-1969**, a wonderful mint collection mounted in two Lighthouse hingeless album full of better singles, sets and souvenir sheets, plus a wide range of Michel listed varieties, included is Berlin and DDR, many stamps are signed by German Experts, overall condition is well above average with many never hinged singles & sets, a lovely collection with a very high catalogue value, careful inspection will repay.  
Estimate ..... \$2,000-3,000.
- 3540 ☒ **German Area cover accumulation, 1920-1970's**, approximately 500 covers in albums, a few early ones with most from 1960-70's correspondence to the U.S. with an array of frankings.  
Estimate ..... \$400-600.
- 3541 \*/o **German Area, 1920-1956**, mostly mint collection hinged on French album pages, mainly Occupations and related, including Danzig, Memel, Saar, and German World War II occupation issues. Clean, quite extensive for the period and mostly in complete sets.  
Estimate ..... \$300-400.
- 3542 \*/o **German Area stock, 1922-1955**, mint & used in stockbooks including better B#'s pre-WWII, Reich, etc., hundreds of stamps with n.h. material, worth inspection.  
Estimate ..... \$100-150.
- 3543 o **German Area, 1923-1955**, used collection hinged on handmade pages, mainly Hitler era plus a smattering of post war; note OSTROPA and 1936 Olympics souvenir sheets.  
Estimate ..... \$300-400.
- 3544 \*/o **German Area stock, 1000's of mint and used**, blocks of four, miniature sheets in glassine, hundreds of different commemoratives, mostly inexpensive, occasional postal history from 1950 onwards, substantial diversity.  
Estimate ..... \$300-400.
- 3545 \*/o **German Area accumulation, 1936-1954**, mint and used material not in any order on stockpages in binder, better items noted including Lubeck unmounted mint, Chicago flight 4m mint (slightly offset on back), good unmounted Third Reich sets, Berlin including the Philharmonic, etc., also scarce Occupation Zones, perf. and imperf. followed by Baden Buildings unmounted, Württemberg and Rheinland-Pfalz Red Cross miniature sheets, lots of other good material including more Zeppelins, Saar with Stagecoach and better B# series, etc., good material throughout worth inspection.  
Estimate ..... \$1,000-1,500.
- 3546 \*/o **German Area accumulation, 1945-1970**, mint & used in stockbook with variety of material, better items amongst the never hinged, Allied Occupation zones such as the Baden 'no pf' definitive series complete, Red Cross complete, 30pf Konstanz, similar material with Rheinland-Pfalz and Württemberg, Post Horn overprints, many hundreds with the vast majority in complete sets.  
Estimate ..... \$250-350.
- 3547 \* **German Area, 1946-1967**, all-mint collection balance neatly hinged in a Davo album, with most areas represented for this period (Occupations, Federal Republic, Berlin, DDR etc). Nearly all in complete sets, high catalog value.  
Estimate ..... \$200-300.
- 3548 \*/o **German States, 1849-1920**, collection housed in a Ka-Be album; mixed condition, please inspect.  
Estimate ..... \$250-300.
- 3549 \*/o **German States collection**, few dozen stamps mint and used on album pages, from Brunswick through Schleswig Holstein, interesting multiples of the imperf crown issues of Brunswick, useful Bremen and Oldenburg, condition above average.  
Estimate ..... \$150-200.
- 3550 \*/o **German States collection, 1851-1890**, mostly used on album pages, strong with hardly any empty spaces, Baden virtually complete in 18kr & 30kr used (needs certificates), Bavaria virtually complete, Strong Brunswick, good Hannover, Hamburg, North German Confederation virtually complete, similarly with Prussia with unusual 'onion papers' on the 1866 10 & 30pf, strong Saxony, lots of Thurn and Taxis but needs certificates, Württemberg with the first 1851 series to the 18kr, mixed condition, worth inspection.  
Estimate ..... \$1,000-1,500.
- 3551 \*/o **German States, 1852-70**, small lot of Thurn & Taxis and North German Confederation both mint & used, mixed condition, worth inspection.  
Owner's 2000 Michel DM10,377 (\$4,903) ..... Estimate \$400-600.
- 3552 \*/o **German States, 1852-1920**, mint and used collection of a few dozen mid-range items of unusually high quality, each with a Borek photo certificate, all in a special album.  
Estimate ..... \$150-200.
- 3553 \*/o **German States - Baden collection, 1851-1868**, a lovely mint & used collection on Lighthouse pages, missing only a few stamps for completion with better singles & sets present, including first issues complete and most 1st printings, 1860 issue complete used, #23 mint n.g., etc., occasional small fault, overall condition well above average.  
Scott \$1,903+ ..... Estimate \$200-300.
- 3554 \*/o **German States - Bavaria collection, 1849-1920**, attractive mint & used collection on Lighthouse pages, missing only a handful of stamps for completion with better singles & sets present, including 1850-58 issues complete used, mint Scott #10, 22, 29 used (cat \$850), etc., virtually complete after 1870 missing only a few of the rarer issues, occasional small fault, overall condition well above average (2001 Scott \$4,817+DM393 in additional Michel cat.).  
Estimate ..... \$500-750.
- 3555 \*/o **German States - Bremen collection, 1855-1867**, a lovely mint & used collection on Lighthouse page, missing only a few stamps for completion with better singles present, including Scott #1A used (cat \$500), #2-5 mint, etc., occasional small fault, overall condition well above average.  
Scott \$2,075 ..... Estimate \$300-400.
- 3556 \*/o **German States - Brunswick collection, 1853-1865**, mint & used collection on Lighthouse pages, strong completion with better singles & sets present, including 1853-63 missing 1/2sgr black on green for completion, Scott #13 used (cat. 2,400, faults), #17 used, #21, etc., occasional small fault, overall condition well above average.  
Scott \$4,241 ..... Estimate \$500-750.
- 3557 \*/o **German States - Hamburg collection, 1859-1867**, a lovely mint & used collection on Lighthouse pages, missing only one stamp for basic completion with better singles & sets present, including first issues complete mint & used, 1864-65 set complete mostly used, etc., occasional small fault, overall condition well above average.  
Scott \$1,145 ..... Estimate \$150-200.

- 3558 \*/o **German States - Hanover collection, 1850-1864**, attractive mint & used collection on Lighthouse pages, missing only a few stamps for completion with better singles & sets present, including 1850-59 issues complete (cat. \$1,742+) and good Crown & Post & King GV issues mint & used, etc., occasional small fault, overall condition well above average.  
Scott \$2,645 . . . . . Estimate \$300-400.
- 3559 \*/o **German States - Helgoland collection, 1867-1890**, mint & used on album pages with some duplication and reprint material, including 1867-68 1/2sch 2nd type used (cat. \$1,250), some good 1873 issues as well as 1875 issues complete mostly mint, 1876-90 Coat of Arms issues including color varieties of the 20pf and a couple mint 3pf issues, many reprint issues throughout, mixed condition.  
Scott \$4,473 . . . . . Estimate \$500-750.
- 3560 \*/o **German States - Helgoland collection, 1867-1879**, a lovely mint & used collection on Lighthouse pages, missing only a few with better singles & sets present, including Scott #2 mint, and a rare 1873 1/2sch used (cat \$1,250, signed), 1875 issues complete mint & used, etc., occasional small fault, overall condition well above average.  
Scott \$2,077 . . . . . Estimate \$300-400.
- 3561 \*/o **German States - Lübeck, 1859-1864**, a lovely mostly mint collection on Lighthouse pages, missing only one stamp for completion with better singles & sets present, including 1859 1s orange used (cat. \$1,400, signed), 1862-64 complete mint, etc., occasional small fault, overall condition well above average, most stamps signed.  
Scott \$1,810 . . . . . Estimate \$200-300.
- 3562 \*/o **German States - Mecklenburg-Schwerin/Strelitz collection, 1856-1864**, a lovely mint & used collection on Lighthouse page, missing only a few stamps for completion with better singles & sets present, including a beautiful 1856 5s blue used with light cancel (cat \$300) and a nice 1864 5s brown used (cat \$275), etc., occasional small fault, overall condition well above average, many items signed.  
Scott \$1,382 . . . . . Estimate \$200-300.
- 3563 \*/o **German States - North German Confederation collection, 1868-1870**, a lovely complete mint & used collection on Lighthouse pages, with better singles & sets present, including 1869 30gr mint (cat \$300, signed), etc., occasional small fault, overall condition well above average.  
Scott \$965 . . . . . Estimate \$150-200.
- 3564 \*/o **German States - Oldenburg collection, 1852-1862**, mint & used collection on Lighthouse page, missing only one stamp for completion with better singles & sets present, including 1852-55 issue complete used including the rare 1/3sgr black on green used with light cancel and four full margins (cat \$975), 1859 issues including a mint 1/3g black on green (cat \$1,850, n.g.), 1861 issues complete including 1/3g used (cat. \$725) and other mostly used cataloging in the hundreds, etc., occasional small fault, overall condition well above average, many items signed.  
Scott \$6,497 . . . . . Estimate \$1,000-1,500.
- 3565 \*/o **German States - Prussia collection, 1850-1867**, a lovely mint & used collection on Lighthouse pages, missing only a few stamps for completion with better singles & sets present, including 1866 goldbeater skin issues complete mint with 10sgr having a full left margin and a beautiful 30sgr in never hinged condition, etc., occasional small fault, overall condition well above average.  
Scott \$783 . . . . . Estimate \$150-200.
- 3566 \*/o **German States - Saxony collection, 1851-1867**, a lovely mint & used collection on Lighthouse pages, missing only a few stamps for completion with better singles & sets present, including 1851 3pf used with full margins, 1851-52 issue complete used, etc., occasional small fault, overall condition well above average.  
Scott \$727 . . . . . Estimate \$100-150.
- 3567 \*/o **German States - Schleswig-Holstein collection, 1850-1866**, a lovely mint & used collection on Lighthouse pages, missing only a few stamps for completion with better singles & sets present, including 1850 issue complete mint (no gum), etc., occasional small fault, overall condition well above average, few items signed.  
Scott \$1,616 . . . . . Estimate \$200-300.
- 3568 \*/o **German States - Thurn & Taxis collection, 1852-1866**, a lovely mint & used collection on Lighthouse pages, missing only 3 stamps for completion with better singles & sets present, including Southern Districts complete, 1859 10sgr used (cat. \$700), etc., occasional small fault, overall condition well above average, many items signed.  
Scott \$2,210 . . . . . Estimate \$300-400.
- 3569 \*/o **German States - Württemberg collection, 1851-1920**, extensive mint & used collection on Lighthouse pages, missing only 7 stamps for completion with better singles & sets present, including 1851-52 issues used missing only the rare 1kr black on straw and including 18kr (cat \$550), 1857-73 Coat of Arms issues complete mint & used including 1859 18kr used (cat \$975), 1859 18kr (cat \$1,500), 1860-62 issues complete used (cat \$3,071) and the rare 1873 70kr red violet used (cat \$3,400), following issues complete to just missing a issue or two, etc., occasional small fault, overall condition well above average, many items signed.  
Scott \$14,189 . . . . . Estimate \$2,000-3,000.
- 3570 \*/o **German Empire collection, 1871-1884**, virtually complete mint & used on album pages, Eagles & Shields complete (mostly used), 1872's with the 10pf gray and the 30pf blue mint, followed by the 'pfennige' both shades and the pfennig complete used, post offices abroad, etc., condition mixed with some very nice stamps present.  
Estimate . . . . . \$500-750.
- 3571 \*/\*\* **German Empire/Reich, 1872-1945**, exceptional mint collection in Lighthouse album, material all hand selected for fresh and choice material throughout, with better singles & sets present, including nice Empire issue including choice 1872 embossed issues, 1875-77 20pf with full o.g. (cat \$425), good 1900 Germanias including mark values and 1902 mark values complete (cat. \$785), 1912 Rhein & Main airmails including the "Gelber-Hund" overprint (DM1,300), following regular issues complete to approaching completion, 1933 Nothilfe complete, 1933 Nothilfe souvenir sheet, OSTROPA souvenir sheet, Olympic souvenir sheets and good completion in semi-postals throughout, overall condition well above average, much never hinged in the 1930's on, 2001 Scott \$7,928 plus additional 2000 Michel DM3,071 (\$1,689), o.g., hinged or never hinged.  
Estimate . . . . . \$1,000-1,500.
- 3572 \*/o **Germany collection, 1900-1939**, mint & used on album pages, inc the last issues, seemingly superb used but needing expertization as always, one was used on 9th April 1949 and the other 'officer with torch in hand' is used on the 19th April 1949, nice other used in this collection, except the miniature sheets where are unused inc all the Hitlers, Olympic Games, Zeppelin set present, Wagner series superb used complete, followed by the 'professions', etc.  
Estimate . . . . . \$500-750.



- 3573 ☒ **German WWI & II cover and postcard accumulation, 1914-1940's**, approximately 400 covers, postcards and misc., a very nice range of material with an emphasis on WWI & military mail, including many usages in Austria and some nice Belgium Occupation issues. German military adhesive issue, various prisoner of war covers incoming and outgoing including WWII German POW in US camp in Italy. Navy corp usages, Red Cross, etc., very interesting group.  
Estimate ..... \$500-750.
- 3574 ☒ **German World War I Feldpost, 1915-1918**, collection of approximately 100 items, mostly picture post cards, in a large stockbook.  
Estimate ..... \$150-200.
- 3575 \* **Germany - mourning labels, 1918-1919**, 19 different with frame printed in black, 10 colonies and 9 European cities issues, couple without gum. Fine, a nice group of these scarce labels.  
Estimate ..... \$100-150.
- 3576 ☒ **German inflation period covers, 1919-1923**, a specialized collection of approximately 180 covers mounted on pages and annotated according to the rates paid. Includes a wide variety of paid rates and many registered usages, some ad covers, Bahnpost, Bavaria etc.  
Estimate ..... \$500-750.
- 3577 ☒ **German Reich propaganda cards, 1933-1943**, virtually all different housed in stockbook, over 100 cards including lots of different Hitler photographs, Hitler Youth, maps, Danzig ist Deutsch, all kinds of marches, brown shirts building bridges, Strasbourg propaganda with Alsace stamps used in combination with Hitler, etc.  
Estimate ..... \$750-1,000.
- 3578 \* **German Reich propaganda covers, 1935-1942**, collection of approximately 42 Nuremberg rally items, including 24 propaganda post cards, 9 covers with relevant frankings and slogan cancels, and 9 similar postal stationery items.  
Estimate ..... \$400-600.
- 3579 ☒ **German Reich caricature covers, 1940-1944**, two covers; 1940 letter sheet usage with G.B. prime minister caricature on humorous stamp "Wert Keinen Pfennig" design and 1944 cover a hand drawn stamp design of post runner and winged bare breasted women on reverse, Very Fine.  
Estimate ..... \$100-150.
- 3580 ☒ **German Offices in China collection, 1898-1911**, 11 covers including a complete set to the five mark on registered as well as a single usage \$2½ overprint on registered cover used in Tientsin sent to Berlin with receiving mark (very scarce), registered cover with the 50pf in pair forerunners, some attractive German P.O.'s used in combination with Chinese postal stationery, very attractive holding with a number rare items present.  
Estimate ..... \$2,000-3,000.
- 3581 \*/\*\* **German Offices in China collection, 1898-1919**, mint collection on Lighthouse pages, missing set and a few stamps for completion with better singles & sets present, including 1898 45-56 degree overprints complete, 1901 missing 20pf only, etc., overall condition well above average, o.g., hinged or never hinged.  
Scott \$1,105 ..... Estimate \$150-200.
- 3582 \*/\*\* **German Offices in Morocco collection, 1899-1911**, mint collection on Lighthouse pages, better singles & sets present, including 1899 & 1900 sets complete, etc., overall condition well above average, o.g., hinged or never hinged.  
Scott \$830 ..... Estimate \$100-150.
- 3583 o **German Offices in the Turkish Empire, 1884-1908**, used collection in neatly mounted on homemade pages, largely complete except for a handful of stamps. Note excellent early issues including a large selection of high catalog value color varieties, plus the overprinted Reichspost issue through the 5m (with cert), generally F-V.F.  
Estimate ..... \$750-1,000.
- 3584 \*/o **German Offices in the Turkish Empire, 1884-1908**, mint and used collection neatly mounted on attractive homemade pages, with a good range of issues.  
Michel DM3,300 (\$1,559) ..... Estimate \$500-750.
- 3585 \*/\*\* **German Offices in the Turkish Empire collection, 1884-1913**, mint collection on Lighthouse pages, mostly complete with better singles & sets present, including 1900 issue missing 5pi on 1m only, 1908 set complete, etc., overall condition well above average, many items signed, o.g., hinged or never hinged.  
Scott \$955+ ..... Estimate \$150-200.
- 3586 \*/o **German Colonies collection**, a good range of Kaiser's yachts all mint, unchecked for watermarks, etc., over one hundred stamps with the high values of every set present, Caroline Islands, Kiautschou, Marshall Islands, German South West Africa, German East Africa, Samoa, Togo, etc., good range of German P.O.'s in China and Morocco again with high values, nice condition.  
Estimate ..... \$200-300.
- 3587 \*/\*\* **German Colonies collection, 1897-1919**, mint collection on Lighthouse pages, better singles & sets present, including Kiautschou, Marianas, Marshall Island with complete Samoa and Togo issues, overall condition well above average, o.g., hinged or never hinged.  
Scott \$1,338 ..... Estimate \$200-300.
- 3588 **German Colonies collateral, 1905-1937**, interesting retrospective on 'Life in the Colonies under the German Empire', original copies of the 1937 'Kolonial Post' with European (presumably German) colonialists carrying national flags of East African territories accompanied by Swastika flag, German troops killing black natives in the Wehrfront, German train timetables for Tanganyika, original 1905 newspaper concentrating on German Colonies in the Pacific and the co-operation with the Japanese for agreements to these political ends, further news articles, etc. a coin for DOA with the Kaisers crown 1916 20 heller with M indentation.  
Estimate ..... \$500-750.
- 3589 \* **German Colonies - Cameroun collection, 1897-1919**, complete mint collection on Lighthouse pages, including booklets, etc., overall condition well above average (2001 Scott \$333 plus DM350 for booklets).  
Estimate ..... \$100-150.
- 3590 \*/\*\* **German Colonies - Caroline Islands collection, 1899-1919**, virtually complete mint collection on Lighthouse pages, missing few stamps from first issue, overall condition well above average, o.g., hinged or never hinged.  
Scott \$725 ..... Estimate \$100-150.
- 3591 ☒ **German Colonies - Caroline Islands, 1900-1906**, 7 better covers and cards, one stampless from Yap to Berlin in 1901, with German P.O. in Yap blue Selangor on reverse, another a 1900 post card to Berlin with Empire Eagle issues, plus 5 with Yacht issues (4 to Germany and one to California). An interesting lot.  
Estimate ..... \$300-400.

- 3592 \*/\*\* **German East Africa collection, 1893-1919**, virtually complete mint collection on Lighthouse pages, missing only a few stamps with better singles & sets present, including 1893 set never hinged (cat \$230 for hinged) and booklets, etc., overall condition well above average (2001 Scott \$653 plus DM750 for booklets), o.g., hinged or never hinged.  
Estimate ..... \$150-200.
- 3593 \*/o **German East Africa collection, 1893-1916**, mint & used housed on album leaves, starting with half a dozen forerunners, followed by blocks of four and six, as well as gutter pairs of the 1893 overprint issues - 5pf, 50pf, various used examples in which the condition throughout is excellent, good Kaisers yachts including three values unused and three values used of the top value 3 rupien and then two blocks of four mint and half a dozen used of the 2 rupien - similarly with 1 rupien, etc., highlight is the sheet of 20 of the 2 rupien green 1905 with watermark in beautiful condition, blocks of four again mint as well as used, followed by top value 3 rupien with watermark, the 'the primitives' with nine examples including a pair, beautiful comprehensive collection with considerable eye appeal that will catalog about 15,000DM without premiums being considered.  
Estimate ..... \$2,500-3,000.
- 3594 \* **German New Guinea collection, 1897-1919**, complete mint collection on Lighthouse pages, overall condition well above average, all o.g., lightly hinged.  
Scott \$357 ..... Estimate \$100-150.
- 3595 \* **German South West Africa collection, 1900-1919**, mint collection on Lighthouse pages, better singles & sets present, including booklets, overall condition well above average (2001 Scott \$396 plus DM350).  
Estimate ..... \$75-100.
- 3596 \*/o **German Colonies - Pacific Region, 1888-1914**, mint and used collection balance of many hundreds, mounted on pages or on black stock cards. About half are mint, but the most interesting are clearly the used and the postal cards, with a very wide range of town cancels (many from quite obscure places). Note German New Guinea, Marshall Islands, German P.O.'s in China, Caroline Islands and Marianas, with many good early overprinted issues. Inspection a must.  
Estimate ..... \$750-1,000.
- 3597 \*/o **German Samoa, 1888-1914**, mint and used collection balance hinged on pages or mounted on cards, with a few scattered mint and a wide range of used, including an extensive range of town cancels and foreign usages; note values to the 5m.  
Estimate ..... \$500-750.
- 3598 ☒ **German Samoa, 1900-1912**, 10 better covers/cards, including usages to Australia, New Zealand, London, Germany and Austria, plus some unused postal cards. An interesting lot for the specialist.  
Estimate ..... \$350-500.
- 3599 \*/\*\* **German Plebiscite Areas collection, 1920-1921**, mint collection on Lighthouse pages, with better singles & sets present, including Allenstein, Marienwerder, Upper Silesia, Schleswig, etc., overall condition well above average, o.g., hinged or never hinged.  
Scott \$661 ..... Estimate \$150-200.
- 3600 \*/o **Germany - Marienwerder & Upper Silesia stock, 2 volume** mostly mint and used in Lindner albums, focusing on the 1920-22 period, particularly strong in Allenstein and Schleswig, many hundreds perhaps thousands of stamps presents with hundreds of overprints, lots of errors, high values in multiple format, etc., some issues in quantity, an in-depth holding of this interesting area.  
Estimate ..... \$1,500-2,000.
- 3601 o **Germany - Danzig, 1920-1939**, used collection hinged on Scott pages, apparently about 50-60% complete.  
Michel approximately DM5,000 (\$2,362) ..... Estimate \$400-600.
- 3602 \*/\*\* **Germany - Danzig collection, 1920-1939**, virtually complete mint collection on Lighthouse pages, nice completion with better singles & sets present, including better 1933-37 set and 1930 set, virtually all of the lesser sets present, etc., overall condition well above average, o.g., lightly hinged or never hinged.  
Scott \$1,621 ..... Estimate \$250-300.
- 3603 \*/o **Germany - Memel collection, 1920-1923**, clean mint and used on album pages, hardly any empty spaces, hundreds of stamps including Occupations, many used on piece, a nice collection.  
Estimate ..... \$400-600.
- 3604 \*/\*\* **Germany - Memel collection, 1920-1939**, virtually complete mint collection on Lighthouse pages, missing only a few singles & sets, including all the better airmail sets and Lithuania overprints including 1923 complete, etc., overall condition well above average, o.g., hinged or never hinged.  
Scott \$1,031 ..... Estimate \$150-200.
- 3605 \* **Germany - Saar, 1918-1957**, huge dealer's stock on stock cards, with a wide range of issues and deep duplication.  
Estimate ..... \$600-800.
- 3606 \* **Germany - Saar, 1920-1959**, small mint collection on Kabe hingeless pages including semi-postal, airmails & officials, many better singles & sets such as #2-17, 35-37 (n.h.), B23-29, B30-36, B37-43, B64a (n.h.), CB1a, etc., occasional minor flaws, however overall condition is very nice, worth inspection.  
Scott \$3,123 ..... Estimate \$500-750.
- 3607 \*/o **Germany - Saar, 1920-1959**, mostly mint collection balance in a Lindner hingeless album, several hundred stamps mainly in complete sets, with strength in definitives.  
Estimate ..... \$200-300.
- 3608 \*/o **Germany - Saar, 1920-1935**, small stock book of better items, mainly Michel-listed varieties of the 1921 definitive issue. A very useful lot for the specialist.  
Estimate ..... \$200-300.
- 3609 \*/o **Germany - Saar collection/accumulation, 1947-1954**, mint, used & covers in two bulging albums, hundreds perhaps thousands, early definitive series in moderate quantity including the overprints, 'flood' series mint and used in quantity with at least half a dozen sets, virtually everything is never hinged, including the gutter pairs, flood souvenir sheets with the pair mint never hinged, various B#'s mint and used, vast majority of the mint series never hinged and, literally hundreds of sets here, including scarce stagecoaches, Europa forerunner (x3), lots of Volkshilfe, 'Tag der Briefmarke', semi-postals in quantity, much material and good value throughout, inspection a must for evaluation.  
Estimate ..... \$4,000-5,000.
- 3610 \*\* **Germany - Saar collection, 1947-1959**, mint collection in Safe album, faultless including the good flood souvenir sheets of 1948 (both expertised), virtually complete from 1947 onwards including back of the book, all o.g., never hinged.  
Estimate ..... \$1,500-2,000.

- 3611 \* German WWI Occupation collection, 1914-1921, a lovely mint collection on Lighthouse pages, missing only a few stamps for completion with better singles & sets present, including Belgium 1914-18 Germania overprint issues complete, Poland 1915 issues complete, Romania 1917-18 overprints approaching completion, 1919-21 Belgium Occ. in Rheinland issues complete including Eupen & Malmédy issues, etc., overall condition well above average, many items signed.  
Scott \$781 . . . . . Estimate \$150-200.
- 3612 \*/✕ German Occupation of Sudetenland collection, 1938, mint, used & cover collection on Lighthouse pages, better single & sets present of this seldom seen material, including the 1938 Reichenberg-Maffersdorf airmail overprints including various better overprint varieties, completion in the better later sets, many better covers including unofficial overprints of Aussig (1919 50h "Posta Československa" overprint with overprint on piece), etc., many items including on cover unlisted, overall condition well above average, most of the better items signed, inspection highly recommended.  
Michel DM7,861 (\$3,714) . . . . . Estimate \$500-750.
- 3613 \*/o German World War II Occupation Issues, 1939-1945, mint and used collection in mounts in a Lighthouse album, quite extensive, including Belgian Legion, French Legion (including the "Bear" souvenir sheet), Walloon Legion, Bohemia & Moravia complete with vars (first issue signed Gilbert), Laibach complete, Montenegro including Red Cross, Latvia, Lithuania, Serbia virtually complete, also Ostland, Alsace, Luxembourg and Ukraine. Nearly all the mint issues are never hinged and there is a handful of covers. A nice clean lot for the specialist.  
Estimate . . . . . \$1,500-2,000.
- 3614 \*/\*\* German World War II Occupation Issues, 1939-1945, mint collection in mounts on Lighthouse pages, including Albania, Alsace, Bohemia & Moravia including the Theresienstadt local (DM 800), Danish Feldpost (DM 2250), France (French Legion and St. Nazaire locals - DM 1600+), General Govt./Poland, Guernsey, Jersey, Kotor, Laibach/Ljubljana, Lorraine, Luxembourg, Macedonia, Montenegro, Serbia and Zara/Zante. A nice clean lot, with catalog values to about DM 900, o.g., lightly hinged or never hinged, generally F-V.F., ; many of the better values are signed. Michel approximately DM12,000 (\$5,670).  
Estimate . . . . . \$750-1,000.
- 3615 \* German World War II Occupation Issues, 1939-1945, mint collection mounted in Lindner hingeless album, mainly Poland and Czechoslovakia and mostly mint n.h. Note Bohemia & Moravia 1st Issue signed by Gilbert. A clean lot.  
Estimate . . . . . \$300-400.
- 3616 o German World War II Occupation Issues, 1939-1945, used collection on hingeless Lighthouse pages, including nearly complete General Government, Bohemia & Moravia, Alsace, Lorraine, Luxembourg, Ostland etc, with many on piece and with special cancells. Very clean and neat.  
Estimate . . . . . \$300-400.
- 3617 \*\* German World War II Occupation of Belgium collection, 1941-1943, mint collection on Lighthouse pages, missing only a few of the sets for completion, including the 1941 Crusader sheetlets and the 1942 airmail overprint counterpart sheetlet set (cat. 2800DM), 1943 Royalty sheetlet set and the 1942 Walloon Legion sheetlet set etc., all o.g., never hinged.  
Michel DM4,890 (\$2,311) . . . . . Estimate \$300-400.
- 3618 \*/\*\* German World War II Occupation of Bohemia/Mährisch-Ostau collection, 1939, mint collection on Lighthouse page, couple better overprint sets include 1938 Kinder & Republic sets and the 1937 Czech newspaper set, overall condition well above average, all items signed by Dr. Dubb, Maher et al., o.g., lightly hinged or never hinged.  
Michel DM2,070 (\$978) . . . . . Estimate \$150-200.
- 3619 ✕ German World War II Occupation of France, 1940, specialized collection of the Dunkirk overprinted issue on cover, comprising 48 full covers, 2 postcards and 4 fronts only (not counted in catalog value), each with the boxed 3-line "Besetztes Gebiet Frankreich" type I handstamp, and each with a different combination of then-current French frankings (mostly commemoratives), to make the 80c post card rate or 1fr cover rate. All are neat and clean, with all proper postmarks and cachets, generally Very Fine, ; each signed Roumet and one other.  
Cérès Fr100,000 (\$14,000) . . . . . Estimate \$2,000-3,000.
- 3620 \*\* German World War II Occupation of Latvia - Raseiniai collection, 1941, complete mint collection on Lighthouse page, with the 3 type overprint set all in matching vertical strips of 3 plus an unlisted 30k strip in blue instead of Prussian blue, following high values complete, all pristine, all o.g., never hinged.  
Michel DM2,770+ (\$1,309) . . . . . Estimate \$200-300.
- 3621 \*/o German World War II Occupation of Russia & Soviet Republics, 1941-1943, collection of mint, used and covers neatly mounted on hingeless pages, including Estonia, Latvia, Lithuania (with Rokiskis local set - DM 1250, Ostland, Russia (good Pleskau/Pskov issues) and Ukraine including Voznesensk, Sarny and Kholm locals. A nice clean lot with much seldom-seen material, generally F-V.F., very useful for the specialist. Michel approximately DM15,000 (\$7,087).  
Estimate . . . . . \$1,000-1,500.
- 3622 \*/o German World War II Occupation of Russia - Alexanderstadt collection, 1941-1942, impressive mint & used collection on Lighthouse pages, all better singles of this scarce and seldom semi-postal material, including the rare 10r on 1r mint (cat DM2500) & 5r on 40k Youth (cat DM4000) with light toning, etc., overall condition well above average, every item signed.  
Michel DM11,930 (\$5,637) . . . . . Estimate \$1,000-1,500.
- 3623 \*/o German World War II Occupation of Russia - Vosnessensk collection, 1944, complete mint collection on Lighthouse pages, includes the Luboul and Vlsadimir-Volynskij issues and second issues including Gorochoy, additional used, overall condition well above average, all items signed.  
Michel DM5,800 (\$2,740) . . . . . Estimate \$500-750.
- 3624 ✕ Germany - World War II Feldpost, 1939-1943, collection of 103 cards and covers, all from one German soldier's correspondence. Includes railway and a variety of different feldpost cancells.  
Estimate . . . . . \$150-200.
- 3625 \*/✕ Germany - World War II Feldpost collection, 1942-1945, mint & covers collection on Lighthouse pages, better singles present, including the "Inselpost" overprints with Crete and Leros overprints and a nice range of Rhodes overprints, better covers, etc., overall condition well above average, many items signed.  
Michel DM6,670+ (\$3,152) . . . . . Estimate \$500-750.



- 3626 \* Germany - World War II Forgery & Propaganda Issues collection, 1937-1944, a wonderful mint collection on Lighthouse pages, including the 1941-42 British and American forgeries as well as the British-France forgeries, German British Parodies and G.B. forgery set, German, French & Italian parodies, etc., overall condition well above average, includes much unlisted material. Michel DM2,050+ (\$969) . . . . . Estimate \$200-300.
- 3627 \*/o German Local Issues, 1945-1946, extensive collection of many hundreds of mint, used and covers in mounts on Lighthouse pages, with extras in a small stockbook. Note catalog values to about 1300 DM. with numerous better items: the covers are noteworthy, ranging from full sets on philatelic covers to interesting true local usages. Very neat and clean throughout, generally F.-V.F., some items are signed. An important lot of this specialized area, worth careful inspection. Michel approximately DM35,000 (\$16,537) . . . . . Estimate \$2,500-3,500.
- 3628 \*/o German Local Issues collection, 1945-1947, interesting holding housed on album leaves and old auction lots waiting to be placed in the book, consists of dozens of covers, miniature sheets and fascinating emergency regional overprint material - often on the Hitler Heads - from a wide variety of provinces, towns and regions, hundreds of stamps, mint and used and is definitely a lot that would benefit from a study with a Michel, a nice collection. Estimate . . . . . \$1,500-2,000.
- 3629 \* Germany - Allied Occupation collection, 1945-1949, mint collection on Lighthouse pages, better singles & sets present, including better Post Horn overprints and 1948 Buildings, booklets, etc., overall condition well above average, many items signed. Scott \$430+ . . . . . Estimate \$100-150.
- 3630 \*\* Germany - Soviet Occupation Zone collection, 1945-1949, clean, mint collection in Safe album, virtual completion of all basic Michel listed material, better including shade varieties and papers of the Plowman and Wheatstreak series, large Pommernania & 1946 rough paper definitives, scarce dual Cyrillic inscription (signed) of the 12pf definitive issue and virtually all the rest, good Saxony Heraldry issues with various watermark varieties, good Thuringen of the same with the scarce 1946 miniature sheets (both papers) and the 'Baut Auf' of the same, good Leipzig with watermark varieties including the architecture series of 1946, again with miniature sheets, 1948 overprint sets with varieties onto the basic bread and butter material, ending with the Goethe miniature sheet, all o.g., never hinged, a perfectionist's collection. Estimate . . . . . \$2,000-2,500.
- 3631 \*/\*\* Germany - Soviet Occupation Zone collection, 1945-1949, mint collection on Lighthouse pages, approaching completion to complete with better singles & sets present, from Bear & Children issues complete to better Post numeral issues, Saxony & Leipzig issues with scarce interpanneau pairs (uncataloged!), Goethe souvenir sheet n.h., etc., overall condition well above average, most of collection uncataloged including Goethe sheet, o.g., hinged or never hinged. Michel DM3,611+ (\$1,706) . . . . . Estimate \$400-500.
- 3632 \*/\*\* Germany - Soviet Occupation Zone accumulation, 1945-1948, mostly never hinged on stockpages, shade & paper varieties, strong in Mecklenburg as well as the 'post' issues followed by Provinz Sachsen and Thuringen; overprints such as '3 Berlin' and '41 Olsnitz', etc., o.g., hinged or never hinged. Estimate . . . . . \$200-300.
- 3633 \*/o German Democratic Republic, 1948-1961, collection in mounts on Scott album pages, all mint except for some officials, nearly complete for the period including Mao set and some earlier Russian Zone (back-of-the-book sparse). Very neat and clean. Estimate . . . . . \$500-750.
- 3634 \*\* German Democratic Republic collection, 1949-1970, unmounted mint collection including lots of miniature sheets as well as a range of back of the book, three Lighthouse albums, vast majority (if not all) are all in pristine condition, better including Goethe souvenir sheet, 1950 definitives, Debria souvenir sheet, Chinese Friendship series, Workers series, Marx souvenir sheet, 1955 Engels sheet, etc., hardly any empty spaces, o.g., never hinged. Estimate . . . . . \$750-1,000.
- 3635 \*/ Germany - Berlin, Hilfe Issue collection, 1948, mint, used and cover collection on Lighthouse pages, including perf with imperf & part and printing varieties and some nice covers, overall condition well above average. Michel DM3,280+ (\$1,550) . . . . . Estimate \$300-400.
- 3636 \*/o Germany - Berlin collection, 1951-1970, mint n.h. in Safe album, the 'ERP', Beethoven, the Philharmonic, 'the day of the stamp' 1951, Bells to the left, right and center, the scarce 70pf olive green definitive of 1954 series and virtually everything else you would expect onwards. Estimate . . . . . \$300-400.
- 3637 \* Germany - French Occupation Zone, 1945-1948, virtually complete mint collection on Lighthouse pages, missing only one stamp, missing one Baden type and complete Rheinland & Württemberg including souvenir sheets, overall condition well above average. Scott \$1,190 . . . . . Estimate \$200-300.
- 3638 \*/o Germany - French Occupation Zone, 1947-1949, small mostly mint dealer's stock on stock pages, including a couple souvenir sheets. Estimate . . . . . \$200-300.
- 3639 \*/o Germany - Allied Occupation, 1948, massive specialized collection of the Currency Reform issues, including dozens of covers (many quite scarce), deep coverage of the overprinted Workers issues, with normal overprints, inverted overprints, double overprints, shifted overprints, vertical overprints and more, also a collection balance of the overprinted Numeral issues, with a nearly complete basic set plus some inverted overprints, extra 12pf gray key values and much much more, approximately 6 with certificates. Clean and attractive throughout, F.-V.F., a wonderful lot for the specialist. Estimate . . . . . \$4,000-6,000.
- 3640 \*/o Germany - Allied Occupation, 1948-1951, massive specialized exhibition collection of the Buildings definitive issue, carefully mounted on heavily annotated (in English) pages, including covers, normal issues, an immense range of perf varieties, major and many minor type varieties, imperfs and part perfs, watermark varieties, double prints and other errors, even the Buildings postcard and postal stationery series. Neat and clean throughout, F.-V.F., a wonderful lot for the specialist - years of work have gone into assembling this! Estimate . . . . . \$3,000-4,000.
- 3641 \*/ Germany - Allied Occupation, 700th Anniversary Cologne Cathedral collection, 1948, mint, used & cover collection on Lighthouse pages, includes FDC cover set, souvenir cards, printing & perf varieties, inter-zone combination cover, etc., overall condition well above average, with many uncataloged items. Michel DM1,815+ (\$858). Estimate . . . . . \$300-400.

3642 \* German Federal Republic collection, 1949-1972, mint in Safe album, including 1949 Hannover miniature sheet, all the good B# sets, U.P.U., the Wieherin, Sebastian, the posthorns to the 30pf, the Lubecks, the N.B.A., Pestalozzi, German Youth, Henri Dunant, Nansen, Ifraba, the Heuss including the scarce 50pf, etc., excellent completion, virtually all o.g., never hinged.  
Estimate ..... \$750-1,000.

3643 o German Federal Republic collection, 1950-1972, used in Lighthouse album, nice neat material with some very interesting additions, 1949 UPU 'von Stephan', 1950 Goethe & 'Helper of Mankind' 1952 issue on commemorative card, 'stamp on stamp' of Bavaria, the Bach, the Industry (also on card), posthorns, etc.  
Estimate ..... \$400-600.

3644 o German Federal Republic first day card accumulation, 1975-1982, 150 different, 101 Federal Republic & 49 Berlin issues, all in pristine condition.  
Estimate ..... \$50-75.

3645 \*/o Gibraltar collection, 1886-1968, mint & used collection on album pages with multiple copies the rule, strong in early QV issues mint & used with better and variety good KGV issues with runs up to and including many shilling values mostly mint, better later commemorative sets, sparse in modern issues, little mixed condition in early, nice material overall.  
Scott \$1,468 ..... Estimate \$300-400.

3646 \*/o Gilbert & Ellice Islands collection, 1911-1975, mostly mint & used collection on album pages with multiple copies the rule, first four pages devoted to the 1911-19 issues including the 1912-19 KGV set complete mint, multiple copies, mint blocks and some nice used on piece items, good completion in later commemorative sets to the 1970's, postage dues complete used, etc., nice material.  
Scott \$953 ..... Estimate \$200-300.

3647 \*/o Gilbert & Ellice Islands, 1915-1975, a town cancel study collection of many hundreds of used stamps and covers, mostly King George VI and Queen Elizabeth II usages, with a truly astonishing range of obscure towns and islands present (note places like Fanning Island, Gardner Island, Kuria, Nanumanga, Nanaumea, Nikunau, also ship cancels). A great lot for the specialist - this is a collection that took years and years to form.  
Estimate ..... \$600-800.

3648 \*/o Gold Coast collection, 1875-1949, mint & used collection on album pages with multiple copies the rule, 1875-79 issues with good mint & used items, 1883-91 issues approaching completion with multiple mint & used high values, 1889-1902 issues mixed mint & used including a 2sh value with town cancel, KEVII issues including various mint 2sh6d values, 1913-16 KGV set complete with mint and used high values and variety, later KGV issues and virtually complete mint thereafter to 1948, nice material overall with good cancels in early material.  
Scott \$1,327 ..... Estimate \$250-300.

3649 ☒ Great Britain prestamp covers, 1763-1840s, over 30 covers and fronts, many attractively written up on album pages, with a wide variety of useful and scarce markings, noted are Oswestry Penny Post, Warwick P. Y. Post, Exeter Penny Post, Scottish Uniform Fourpenny Rate, Missent to Chudleigh, Too Late, London Sunday handstamp, To Pay 1d Only, etc., BCC values to £75, a few faults, many with filing folds, F-V.F. overall.  
Estimate ..... \$150-200.

3650 ☒ Great Britain correspondence, 1793-1840, concerning Catholic emancipation in Great Britain, over 40 letters to and from three generations of the Silvertop family, wealthy coal mine owners of Newcastle-Upon-Tyne, many of which deal with the emancipation of Roman Catholics in England and Ireland, including several from very prominent figures in that movement (e.g. Lord Henry Howard, Charles Butler, Lord Ravensworth, etc., the latter of whom apologizes for a tardy letter with the excuse that he has been given responsibility for arranging the coronation of King George IV); also a few letters on unrelated, but interesting, topics; good postal markings throughout, although the value is in the contents, several items with faults, a couple major but mostly water stains, small tears, and the like; historically important, inspection recommended, F-V.F. overall.  
Estimate ..... \$500-750.

3651 \*/o Great Britain, specialized 1d & 2d imperforate collection, 1840-1854, exhibition quality collection of mint, used and covers mounted on quadrille pages with detailed write-ups on the 1d black, 1d red and 2d blue, collection begins with examples of the 12 plates of the 1d black with corresponding plate examples of the 1d reds (so called black plates), from 1 to 3 copies of 1d black for each plate including three on cover examples, second section details the 2d blue with examples from all 4 plates, again 4 margin copies the rule with pairs and strips and on cover including a combination cover, extensive 3rd section of the 1d red showing examples from plates 12 through 177, including plate 17 unused imprimatur top margin part imprint single, full margin copies the rule and extensive detailed write-ups on every item, including many covers throughout, vert & horiz. pairs, strip of 4, also corresponding perf issues, a section on experimental perf 16 (H. Areher) on 1d red plate 97 and Official trial perforations on 1d red and two 2d blue issues, followed by a color variety section, marginal inscription section with some spectacular margin singles including mint, paper varieties including inverted watermarks, alphabet varieties, cancellations including more 1d black issues, red & blue Maltese, complete set of numbered 1-12 Maltese cross cancels, numerals including Scotland & Ireland, penny posts and a nice range of on cover items including multiple usages. A wonderful collection and a must see for any Great Britain enthusiast.  
Estimate ..... \$7,500-10,000.

3652 \*/o Great Britain collection, 1840-1988, mint & mostly used collection in Scott International, arranged with multiple copies the rule, starting with over 140 1d reds perfed, 3 copies of 1840 1d black, 1856-70 issues including 1sh issues, 1870 issues including a few overseas cancels (D.W.I. & Gibraltar), mixed high values, etc., 1880 issues with good completion up to the shilling values including multiple copies of the 2sh6d, 5sh & 10sh used, 1887 Jubilees complete used (several sets) and missing 4½d mint for a complete mint set, KEVII & KGV issues with better Britannia issues including the 1919 set x3 complete used, 1924-25 Expo mint sets & definitive sets complete used, loaded with mint material after 1934 with many blocks including high value used blocks, 1930's KGV set to the 10sh mint and multiple used sets, Postage Dues with first two sets complete mint, Officials with strong Parcels, etc., a strong multi-copy collection with good catalog value, condition mixed as to expected mainly in the used early material.  
Estimate ..... \$1,500-2,000.

## Foreign Country Collections

- 3653 \*/o **Great Britain accumulation, 1840-1990**, mint & used collection on stockpages & books, nice sections of line engraved and surface printed issues starting with a couple of 1d blacks (one 4 margin) and 2d blue, later high values present including 1867-83 shilling values and highlights including the 1891 £1 QV and 1902-11 £1 KEVII key values, 1887-92 QV mint set complete, Seahorses to the 10s, nice run of later mint KEVII & QE material including sets, phosphor issues, blocks, etc., good stock of 1960-90 mint and used, some postal history and souvenir sheets in moderate quantity, nice material with usual mixed condition in early material (with better cataloging \$7,500 in 1998 Scott), well worth inspection.  
Estimate ..... \$1,000-1,500.
- 3654 \*/o **Great Britain collection, 1840-1986**, mint & mostly used in album including postal history, QV postal stationery used is strong including registered used, especially the 19th century with lots of postmark interest, penny blacks present, also a two penny Mulready apparently sent to Paris, however there is no receiving postmark, line engraved and surface printed all completely uncataloged, 9d bister browns used, 10d and the 2/- values, also 1867 5sh QV used followed by the 1883 high values, covers interspersed throughout, wrappers, interesting 1d stationery Mackennal sent to Russia (with contents probably written in Ladino script!), 20th century with Seahorses to the 10sh and KGV and QE2 issues virtually complete, post offices abroad and a little 'back of the book', interesting.  
Estimate ..... \$750-1,000.
- 3655 \*/o **Great Britain stock, 1840-1929**, mint & mostly used in oldtime stockbook, approximately 2 thousand stamps ordered by Scott, strong in early issues including a nice selection of 2d blue & 1d reds (including cover), lots of better used early material cataloging over \$100 each in quantity, highlights include 1856-67 issues with high values and many issues order by plate #'s, 1884 issues with at least a dozen of the 5sh & 10sh values each, 1913-19 Seahorse issues to the 5sh value in quantity, etc., nice range of cancels, mixed condition as to be expected, worth inspection.  
Estimate ..... \$500-750.
- 3656 \*/o **Great Britain collection, 1840-1900**, mint & used on album leaves, 1d black followed by a 6d & 10d embossed 1847, 1854's complete to the shilling, 1865's also complete to the shilling, good range of 1884 issues, high values & mint in later, back-of-the-book, etc., mixed condition.  
Estimate ..... \$400-600.
- 3657 \*/o **Great Britain collection, 1840-1937**, mint & mostly used on album pages, catalog running into many thousands of dollars in mixed condition, from 1d blacks & 2d blue, embossed with no less than half a dozen 6d & half a dozen 10d (cut to shape), surface printed with high catalog but in mixed condition, good range of P.O.'s abroad including high values, 10sh seahorse, officials, etc.  
Estimate ..... \$75-100.
- 3658 \*/o **Great Britain collection, 1841-1913**, mostly used on album leaves, line engraved to the 2d thru embossed to the shilling (10d cut to shape), surface printed inc high values KEVII to the shilling, officials inc Admiralty KEVII with a 3d, mixed condition.  
Estimate ..... \$250-350.
- 3659 \*/o **Great Britain & Ireland accumulation, 1850-1950**, mostly 1,000's of used definitives in quantity in envelopes in order, early material, some high values noted, some good mint including Coronation Omnibus issues, Ireland including Sinn Féin local; mint tête-bêche block, single & on cover examples, lots of material, F.-V.F., careful inspection may prove rewarding.  
Estimate ..... \$200-300.
- 3660 \*/o **Great Britain accumulation, 1854-1960's**, mostly used in stock book, well over a thousand stamps with line engraved, surface printed to 10d, subsequent issues to the 2s6d including QV and KEVII, lots of GV inc 10sh seahorse running through to modern, some British Europe unused including blocks of 4 KGV and QEII Malta, useful postage dues, etc.  
Estimate ..... \$300-400.
- 3661 o **Great Britain grouping, 1854-1902**, 32 used stamps on stocksheet, mixed condition, please inspect.  
Owner's 2001 Scott \$1,501 ..... Estimate \$100-150.
- 3662 \*/o **Great Britain collection, 1856-1984**, mint & used in Minkus album, useful material culminating with dozens of mint sets of QEII and a selection of post offices abroad, back-of-the-book, etc.  
Estimate ..... \$75-100.
- 3663 o **Great Britain, 1864-1904**, small used collection balance on pages, mainly Victorian surface-printed, with values to the 5s. High catalog value.  
Estimate ..... \$250-350.
- 3664 \*/o **Great Britain collection, 1872-1937**, mostly used on album leaves, useful high values of QV inc two 2sh6d and two 5sh, most of the values of the 1883 green series through to the shilling, KEVII high values & KGV seahorses, post offices abroad G.B. stamps used abroad.  
Estimate ..... \$300-400.
- 3665 ☒ **Great Britain, mourning covers, 1886-95**, 10 covers to San Francisco, various issues & mixed frankings, varied condition, interesting group.  
Estimate ..... \$50-75.
- 3666 ☒ **Great Britain, packetboat cover collection, 1914-1959**, approximately 60 covers to England mounted in album, various steamships with most covers accompanied by ship photocards, liners include Hilary Hubert, several Hildebrand usages from various ports (Trinidad, Barbados, etc.), Dunnottar Castle, Rhodesia Castle, two 1939 Dunbar Castle usages with Ascension & St. Helena Coronation issues cancelled in Capetown S.A. and many others, many with newspaper clippings from the period on interesting high sea reports.  
Estimate ..... \$400-500.
- 3667 \*\* **Great Britain booklet accumulation, 1970-1990's**, selection of unexploded booklets inc. fourteen 'Christian Heritage', nine 'Stanley Gibbons', six 'Royal Mail', four 'Royal Mint', four 'Wedgwoods', three Railways, and a few dozen Machin heads inc. better denominations, lots of high face value & premium items, mostly moderate duplication, o.g., never hinged.  
Estimate ..... \$250-300.
- 3668 \*/o **Greece collection, 1861-1901**, mostly used album leaves, dozens of Hermes heads large and small, some Olympic series first and second, etc.  
Estimate ..... \$75-100.
- 3669 o **Greece collection, 1868-1992**, used in album with 19th century postal history, Hermes Heads with many four margined copies present, small Hermes Heads also strong including high values, 1899 'Souvenir d'Athènes' postcard, postal stationery used, 1901 Olympic games set complete, definitives including high values, overprints, 1930 Greek Independence to the 50d complete, airmail 'propeller' issue 1933 to the 50 drachma, post WWII mostly complete, back-of-the-book, etc.  
Estimate ..... \$400-500.



- 3670 o **Greece - Crete collection, 1898-1916**, attractive used collection on album pages, with the 1898 British administration with Heraklion straightline cancel written in Greek also followed by the same written in manuscript with a scarce security perf-in. 1898-99's complete. Russian administration with 1889 complete including some duplicates, strong with lots of further series inc 1899-1900 complete - this time with 3 of the 5 drachma high values 'horseman killing dragon', used overprinted, 1905 also complete used in Xania with Greek HELLAS overprint, 1909 in black and 1910 the same, dues virtually complete 1901, 1908, 1910 series. Officials also complete followed by a good range of Epirus, including Greek occupations and back of the book, a lovely collection.  
Estimate ..... \$500-750.
- 3671 \*/o **Greenland accumulation, 1905-1960**, mint & used in stockbook, 11 'Pakke-Portos' of which four are used, through to the 1 krone top value, mint and used (high value combination on piece), mint American Banknote set to the 5kr bird, and then the high values used eds, at least half a dozen used ship sets to the 5kr used, surcharges and numerous better commemoratives, sometimes in blocks of four used, further definitives to the 10kr in blocks of four and other useful material - even a little Thule, very attractive holding.  
Estimate ..... \$400-600.
- 3672 \*/o **Greenland collection, 1935-1945**, mint & used on album pages, including the Liberation overprints of 1945 set of six complete mint, as well as the basic series of the A.B.N. complete mint, good range of Polar Bear 'Pakke Portos' including 2,5,10,15 and 20 ore used, straight line cancels, various other definitives, multiples, some mint stuck down.  
Estimate ..... \$250-350.
- 3673 \* **Greenland, 1938-1972**, small mint collection mounted on Lighthouse hingeless pages, nice condition.  
Scott \$377 ..... Estimate \$75-100.
- 3674 \*/o **Grenada collection, 1861-1959**, mint & used collection with multiple copies the rule, starting with 1863-81 complete used with multiple copies and good variety such as 1863-71 6d with "OS" papermakers watermark (unlisted in both Scott & S.G.) and 1875-81 1/2d overprint without hyphen variety, good mint & used 1886-91 surcharge issues, short mint & used runs of the following definitive sets, postage dues, etc., nice material.  
Scott \$2,377 ..... Estimate \$500-750.
- 3675 \*/o **Griqualand West collection, 1877-1878**, mint & used collection on album pages with some multiple copies & many better stamps throughout, 1877 issues with good first type overprints including mint 6d & 1sh values, used 1sh 3rd type overprint used (cat. \$350), etc., most lesser issues cataloging at least in the \$20-40 range, good 1878 issues including inverted overprints and good completion in later issues, a nice collection of this seldom seen material.  
Scott \$2,557 ..... Estimate \$500-750.
- 3676 \*/o **Guatemala collection, 1871-1922**, mint & used collection/stock in binder, thousands with a good deal of specialization in the classics, strong in the 1871 'arms of the Republic' issues & 1872 of the same including imperforates, tête-bêche, various varieties and shades with lots of interesting postmarks, literally by the hundreds, 1877-82 issues i.e. the 'Liberty', the 'Indian Woman' and the 'Quetzals' - it is such a detailed study that this lot must be viewed to be appreciated, good stamps all over the place here - all on album pages, by the hundreds, 'national arms' issues 1897 on to the turn of the century items, as well as some postal stationery, estimate there are probably eight collections here in one, a special Guatemalan holding.  
Estimate ..... \$2,000-3,000.
- 3677 \*/o **Guatemala collection, 1871-1953**, attractive mostly mint collection on album leaves strength in the 19th Century virtually intact apart from the 1872 issues and a few other stamps mostly in the 1898 surcharges scarce 1897 set complete (75cts used), 1897 surcharges complete, 20th century follows in a similar pattern, page after page of complete and good sets including airmails, strong in the 1935, etc., special deliveries, airs, semi postals, etc., many hundreds of items.  
Estimate ..... \$500-750.
- 3678 \*/o **Guatemala collection, 1871-1920**, mint and used on album leaves, all different, most series complete, clean collection.  
Estimate ..... \$150-200.
- 3679 ☒ **Guatemala, 1906-1927**, an interesting lot of 16 covers with various franking & postmarks, some registered & used to the United States, mixed condition, a wonderful group for the specialist.  
Estimate ..... \$200-300.
- 3680 \*/o **Hong Kong collection, 1862-1962**, extensive mint & used collection on album pages with multiple copies the rule, starting with the 1862 QV issue including a mint 2e (cat \$290) and a 48e (cat. \$2,750) value (some light perf toning as usual) as well as used copies up to the 48e mostly with multiple copies, 1863-80 QV issue complete used including a 30e value with a "Y1" Yokohama treaty port killer cancel, 1874 dollar issues include a \$2 used & \$3 mint, 1876-80 surcharge issues complete with a mint 1880 5e on 8e value (cat \$500), multiple used 1882-1900 complete sets, 1885-91 surcharge issues with at least 3 complete used sets and a mint 20e on 30e gray green (cat \$110) & 50e on 48e lilac (cat \$240), 1891 issues including complete Chinese overprint issues including mint, Jubilee overprint issue including one mint (cat. \$550) & three used copies, 7e on 10e & 14e on 30e mint surcharge issues, etc., 1898 surcharges complete including multiple mint 10e on 30e values and a \$1 on 96e used pair, 1903-11 KEVII issues complete up to the dollar values mostly used with good mint including a 1903 \$3 value (cat \$240), 1912-37 KGV issues with good runs of mint and better dollar values, 1921-37 complete (x2) including a 1926 \$3 mint and additional multiple copies including high values, many complete sets thereon, 1954-60 QEII set complete mint & 1962 set complete mint, good dues, some mixed condition in early material with condition overall well above normal, collection must be seen to be appreciated.  
Scott \$17,169+ ..... Estimate \$3,000-4,000.
- 3681 \*/o **Hong Kong collection, 1904-1971**, small collection on album leaves including 1937 Hong Kong - Manila first flight KGV, followed by various KGV and KGV1 to \$2 mint & victory set complete, QEII with definitives to \$50, etc.  
Estimate ..... \$100-150.
- 3682 \*/o **Hungary collection, 1871-1966**, mint and used housed in Scott album, strong completion throughout many hundreds of sets including a good range of back of the book, the latter with strong French occupation, first & 2nd Debrecen issues, semi postals, Temesvar, Transylvania, Baranya, etc., airmails with Zeppelin overprints and the 1933 'propellers' complete, as well as the first semi postal 1913-1915 complete, etc., nice collection with lots of classics with condition far above the norm.  
Estimate ..... \$500-750.
- 3683 \*/o **Hungary, 1871-1951**, extensive mint and used collection hinged on Scott album pages, nearly complete for the period including much back-of-the-book and some occupation overprints.  
Estimate ..... \$500-750.

3684 \*/☒ **Hungary accumulation, 1871-1979**, mostly mint & covers on pages & envelopes, including POW cover, Porto overprints, 1918 issue missing only a few values, imperf sets, etc.  
Estimate ..... \$75-100.

3685 \*/o **Hungary stock**, mostly mint & used retail stock on dealer cards in 3 red stock boxes; arranged by issues to modern all retail priced, thousands of singles and sets with hundreds of \$2-\$10 retail priced cards, main stock retail over \$1,500 with additional "back-up" box loaded with issues.  
Estimate ..... \$300-400.

3686 ☒ **Hungary telegraph forms, 1914-1916**, 48 forms all franked with various issues of the period, mostly mixed frankings with many high values, different towns, etc., interesting group.  
Estimate ..... \$300-400.

3687 \* **Iceland, 1873-1970**, a lovely mint collection housed in one Kabe hingeless album including semi-postals, airmails, postage dues, etc., some better sets & singles, occasional small fault, however condition is very nice overall, worth inspection.  
Scott \$3,559+ ..... Estimate \$500-750.

3688 \*/o **Iceland, 1873-1933**, mint and used duplicated group of Numeral issues plus a few later, with mint #1 (x2), used #4, 7, 32 (x2), 33, O2 (x2), the majority with small faults but of good appearance, please inspect.  
Estimate ..... \$250-300.

3689 \*/o **Iceland collection, 1873-1882**, used classics on album page, 13 different issues including officials, mixed condition.  
Estimate ..... \$100-150.

3690 o **Iceland collection, 1876-1996**, used in Lighthouse album with good issues & many hand selected items, 1876 to the 20a and gildis to the 20a, 1911 5kr superb used, 1920s virtually complete, 1929 10kr overprint used as well as the 1925 commemorative set everything is commercially used, virtual complete post WWII good officials, few gildis, 1902s complete superb, 1907s complete and 1920s again complete with excellent cancels, 1930 Millennium overprint officials with the 5kr and 10kr superb used, good collection with room for expansion.  
Estimate ..... \$500-750.

3691 \*/o **Iceland collection, 1876-1950**, mint & mostly used collection on album pages with multiple copies the rule, starting with a 1876 5a blue used (cat. \$675, small faults) as well as a 10a mint (cat \$175), better 1882-1900 issues mint & used, mint 1912 issues and 1920—2 Christian set complete, following issues a little sparser but including good 1920 surcharges, mint 1925 commemoratives, etc., semi-postals with souvenir sheets and 1949 set mint in blocks, officials, mixed condition in early material.  
Estimate ..... \$300-400.

3692 \*/o **Iceland collection, 1876-1939**, sparse material on album leaves, strength in the classics including 1882-1901 20a blue second issues, etc., 20th century reasonable, also useful back of the book.  
Estimate ..... \$75-100.

3693 \*/☒ **Iceland accumulation, 1940-1950's**, FDC's & mint blocks mostly in small quantity, 10 FDC's mostly unaddressed in full sets, fresh material.  
Estimate ..... \$100-150.

3694 o **India Used Abroad collection, 1854-1945**, over 300 stamps on album pages, excellent range from first issues on and a very good array postmarks, including section on odd cancels including experimental P.O.'s, packet, etc., includes Basrah varieties, Bagdad, unlisted Teheran, Tibet, Pondichery usages including a 1854 4a usage, Aden including camp postmarks, many usages from Burma from earlies to Officials and a nice section of Zanzibar including some nice on piece items, well worth inspection.  
Estimate ..... \$1,500-2,000.

3695 \*/o **India & States collection, 1854-1958**, mint & used collection in Scott album with multiple copies the rule, starting with 1854-55 issues complete all with multiple copies including 7 1854 4a, approaching completion thereon missing some of the scarcer high values at times, QV issues with multiple complete sets including high values, KEVII issues up to the high values and KGV issues mostly complete sets, later issues quite complete, back-of-the-book with some strong complete mint sets and high values, good showing of States material including a nice section of Native Feudatory States, nice collection with good strength in early material, some mixed condition as to be expected, Scott cat. \$4,284 (not counting Feudatory States material).  
Estimate ..... \$500-750.

3696 o **India collection, 1854-1920**, used on album pages, includes 1854 4a imperf, various others with some states.  
Estimate ..... \$50-75.

3697 o/☒ **India postal stationery collection, 1892-1968**, about 250 mint & used in album, hardly any duplication from QV onwards, strength in aerogrammes from 'members of armed forces only'; useful Australian forces with Kangaroo emblem, unit censor markings on various FPO's, KGV 8a airmail mint and used and even scarcer 7½a overprint again mint and used, KGV1 all the way through to modern, Gandhi illustrations, etc., propaganda for Indian forces in inland letters such as 'work more, talk less', 'commitment to the nation is the greatest thing in life', 'discipline is in need of the hour', 'let us get on with the job', etc., interesting lot.  
Estimate ..... \$300-400.

3698 ☒ **Indian Army Postal Service in Mesopotamia collection, 1914-18**, exhibition collection of over 250 covers housed in 4 Lighthouse albums, well written up this represents a lifetimes work with better items such as, Opening Under Martial Law, colored patrioties for the advanced Headquarters at Mesopotamia (with Union Jack in hand) so-called budget letter cards, all kinds of censor markings, various British Camps, lots of interesting propaganda material, registereds from different bases, Army signals for the 27th Punjabi Reg, etc., collateral material, a lovely intact collection.  
Estimate ..... \$4,000-6,000.

3699 \*/o **Indian States - Kishangarh collection, 1899-1916**, comprehensive mint, used & cover collection in album, wide range of perf and imperf varieties, imperf & tête-bêche, paper study & large multiples present from early 20th century onwards, useful 19th century present, hundreds of stamps here mint and used including, card proofs, complete sheet of 1903 and high values, all the way through to the later definitives, a very hard collection to duplicate, seldom seen material.  
Estimate ..... \$750-1,000.

3700 \*/o **Iran collection, 1876-1950**, mint & used collection in Scott album with multiple copies the rule, starting with Hejaz & Nejd including mint sets, Persia issues somewhat sparse in early issues with some better 1910-20's overprint issues, mixed mostly used and the occasional better mint runs up to 1950, nice Official mint, etc., useful collection worth inspection.  
Estimate ..... \$100-150.

- 3701 o **Iran collection, 1885-1952**, used on album pages with a high degree of completion throughout, starting with complete issues from 1885 to 1899, missing some of the turn of century rarities, the scarce 1910 issues complete (cat. \$850) and following issues up to the 1915 Crown & Ruins set, most sets complete thereon including 1929 Shah set, 1942-46 set with most of the scarce values, good back-of-the-book, etc., a nice collection with a degree of completion hardly ever seen.  
Estimate ..... \$400-600.
- 3702 \*/o **Iran stock**, mostly mint & used retail stock on dealer cards in 3 red stock boxes; arranged by issues to back-of-the-book all retail priced, thousands of singles and sets with hundreds of \$2-\$20 retailed priced cards (noted very fine #36 used with good cancel and priced at \$100).  
Estimate ..... \$300-400.
- 3703 ☒ **Ireland, 1833-1869**, eight covers (plus a couple of post-independence covers), pre-stamp and stamped, with some interesting and scarce usages such as the rare straight line "Castlewella" on 1837 folded letter to Tadeaster, 1836 two line "Dungannon/Penny Post", an 1844 Dungannon to Surrey with red Dublin Christmas day boxed Paid, 1833 franked cover from the Earl of Leinster with both black Dublin and red London crowned Free handstamps, etc., F.V.F. overall.  
Estimate ..... \$150-200.
- 3704 \* **Ireland - specialized Seahorse overprint collection, 1922**, mint exhibition collection on display pages, specialist holding of mainly Seahorses with KGV surcharges, includes narrow date overprints including 2x block of four of 2s6d, block of four of 5s, block of four corner wing margin 10s also a basic set showing varieties such as 'broken panels', 10s double impression and no needle eye accent on 'E' of Eireann (position 40, slight toning), 5s corner margin block all narrow dates with invert 'I' on row 2/1, Dollard overprints concentrating on 2s6d; block of four with re-entry (row 10/4) & pair of the same, 2s6d with Brennan re-entry, various shades of 5s plus 10s 'broken "S" in postage', copy with doubling of shield (position 24 on sheet) plus 10s with major re-touch (position 5) with broken plate 'S', 1922-23 Seahorses Thom line 3 overprints with basic set of 1922 complete, definitive issues 1/2d-1s including additional blocks, further Seahorses 2s6d and 5s matching lower left corner margin blocks of 6 with the 'flat tailed 9' on row 8/1 and circumflex accent on 9/2, 1927-28 wide date overprints on 2s6d including three corner margin blocks of four and two wing margin pairs (16 copies), 'circumflex accent' on 9/2, 2s6d top half sheet of 20 of 1922-23 containing Thom 3 line overprints including 'Raised A' on row 1/2, sac for sao on row 5/4 and hardly an accent at all on row 3/3, 5s & 10s matching bottom rows of four of the 1925 overprints, 10s margin block of four with some minor toning (as with 5s) of the 1925 overprints with 'doubling in shield', 2s6d complete sheet of the 1927 overprints showing varieties (at least 11 composite pairs), scarce block of 12 representing the 3 top rows of the 5s 1927 overprints showing invert 'I' & 'inner frame notch', another complete sheet 2s6d of 1927-28, extraordinary collection with occasional toning, vivid colors and overall condition far above the norm with material mostly never hinged, a must see to appreciate.  
Estimate ..... \$10,000-15,000.
- 3705 \*/o **Ireland collection, 1922-1968**, mint & used collection on album pages with multiple copies the rule, starting with 1922 issues up to the shilling values, many with both mint & used copies, 1922-23 issues same with better mint & used Seahorses, better 1934 coils used & 1937 St. Patrick sets complete mint including 5sh n.h., nice showing of later material mostly in used condition, nice collection.  
Scott \$2,700 ..... Estimate \$400-600.
- 3706 \*/o **Israel stock, 1948-1984**, virtually all mint large stockbook, virtually everything is in complete sets with lots of premium items inc. first coins tabs never hinged to the 50p, first New Year sets with full tabs, first coin miniature sheet, UPU's with tab, official set mint followed by various better airmails and then literally many hundreds, perhaps thousands of sets and miniature sheets (inc. two Halbanons) right up thru to the 1980's with virtually everything you can think of neatly displayed, moderate quantity making this a very easy turn-key stock, conservatively estimated.  
Michel DM23,000 (\$10,867) ..... Estimate \$750-1,000.
- 3707 \*/o **Israel collection, 1948-1988**, mint, used & FDC's in 4 albums, packed with issues starting off with the 1948 issue to the 50p. roulette, followed by a torn 1000p coin, vast majority complete, tabs in later issues, useful aerogrammes, all one of a kind, postal stationery, some commercial use, good bread and butter collection.  
Estimate ..... \$400-600.
- 3708 \*\* **Israel collection, 1948-1972**, complete for the period mint never hinged collection in Minkus album, 1948 3p-1000p Coins, airmails & dues, Tabul souvenir sheet, the Halbanon, definitives etc., no tabs, a nice complete collection, o.g., never hinged.  
Estimate ..... \$400-500.
- 3709 \*/o **Israel, 1948-1974**, collection on hingeless pages, #1-9 used but all else mint, much with tabs including Flying Scroll, 1953 1000p Air; a few faults, generally F.V.F., inspect.  
Estimate ..... \$100-150.
- 3710 \*/o **Italian Area collection, 1853-1961**, mint & used on album pages, mostly used in the 19th century and mint in the 20th century, good imperfs inc. a 1862 10c sidewalk margins thru to a 1863 15c 1863 with again large margins with a very attractive black and red combined cancel, 1863's complete, 1889's complete, 20th century with useful mint & used sets, 1945 with the 100l justice mint, followed by various sets, good range of airmails, Zeppelins & various other 1930's sets complete, Italian States inc. Lombardy Venetia, mixed condition.  
Estimate ..... \$400-600.
- 3711 \*/o **Italian Area collection, 1858-1959**, nice collection with most of the value in the 20th century with a useful range of Italian pre WWII sets never hinged, also a few Tuscan Lions and Modena Italian States, etc., post WWII Italy strong with the scarce 100-200l airmail never hinged, similarly lots of other good sets from the late 40's and early 50's again never hinged inc. the 'communications', 'tobacco', 'stamp on stamp', 'Milan fair', 'Florence 1951' - all the above never hinged, as are dozens more sets, Vatican with a useful range of material, San Marino also with sets from the 40-50's to the high values complete, clean attractive holding.  
Estimate ..... \$750-1,000.
- 3712 \*/o **Italian Area, 1861-1938**, mint and used collection on oldtime German album pages, including a good range of Italy plus some Vatican, Aegean etc. Generally quite clean.  
Scott approximately \$4,800 ..... Estimate \$1,000-1,500.
- 3713 \*/o **Italian Area, 1863-1945**, small collection of better items in a stock book, including early Italy, Italian Social Republic, Italian World War I Occupation of Venezia-Giulia and the Trentino, Fiume, Rhodes, Italian World War II Naval Base at Bordeaux, Italian World War II Occupation of Fiume-Kupa and the Ionian Islands, Italian Offices in Albania, Bengazi, Constantinople, Jerusalem, Salonica and Smyrna, Italian Somaliland and more. Lots of items cataloging \$50-\$200, generally F.V.F., please inspect.  
Estimate ..... \$1,000-1,500.



## Foreign Country Collections

- 3714 \*/o **Italian States, 1851-1862**, group of approximately 50 classics on cards, including Modena (\$3340), Naples (\$1565), Papal States (\$255), Romagna (\$675), Sardinia (\$2125), Tuscany (\$2935, including two No. 1 used) and some Italian Kingdom (not counted). Mixed condition, please inspect. Scott approximately \$11,000 . . . . . Estimate \$750-1,000.
- 3715 \*/o **Italian States, 1852-1868**, small collection of mint and used hinged on German album pages, with most states represented. Estimate . . . . . \$200-300.
- 3716 o **Italian States - Lombardy-Venetia, 1850-1854**, group of 9 First Issue definitives, 10c (x2), 15c (single + pair), 30c (x3) and 45c (x2), all with four margins and spectacular **natural pre-printing paper folds**. Neat cancels, F.-V.F. Estimate . . . . . \$250-350.
- 3717 o **Italian States - Lombardy-Venetia collection, 1850-1864**, used collection on Ka-Be pages, strong completion with better singles & sets present, including first issue types including paper, 1858-62 types, etc., wonder array and neat cancels and first issues hand selected for huge margin including sheet margin copies, occasional small fault, overall condition well above average. Estimate . . . . . \$200-300.
- 3718 \*/o **Italian States - Lombardy-Venetia grouping, 1858-1862**, 13 classics only, 3kr black Franz Josef type used with nice red cancels (x 2) as well as the Lombardy Venetia soldis with the 2 soldis yellow, 3 soldis green as well as black. Estimate . . . . . \$150-200.
- 3719 \*/o **Italian States - Modena collection, 1852-1859**, attractive mint & used collection on Lighthouse pages, strong completion with better singles & sets present, including 1852 period issue, 1859 40c used (cat \$875), etc., virtually all large margin copies, occasional small fault, overall condition well above average. Scott \$1,748 . . . . . Estimate \$300-400.
- 3720 o **Italian States - Naples collection, 1858**, nice used collection on Lighthouse pages, better singles present, includes 1858 1/2g & 2g-20g used, four margin copies with neat boxed cancels, overall condition well above average. Scott \$715 . . . . . Estimate \$100-150.
- 3721 ☒ **Italian States - Papal States cover balance, 1852-1868**, lot of 15 covers mainly of the 1852 issue including one 1b, one 2b, two 3b, two 4b (one of which is additional franked with two 8b to Paris), two 5, two 6b (one with two singles cancelled by "X" of Ferrara), three 8b (one with cancelled by "X" of Ferrara), etc., condition well above average, worth inspection. Estimate . . . . . \$400-600.
- 3722 \*/o **Italian States - Papal States collection, 1852-1868**, mint & used collection on Lighthouse pages, strong completion with better singles & sets present, including 1852 used to the 8b, mint complete thereafter missing only the 3c imperf. etc., no reprint material, occasional small fault, overall condition well above average. Scott \$1,788 . . . . . Estimate \$300-400.
- 3723 \*/o **Italian States - Parma collection, 1852-1859**, mint & used collection on Lighthouse pages, strong completion with better singles & sets present, including 1852 issue missing only 25c, 1854 & 1857 issues complete and 1859 6c, 20c & 40c present, all original, occasional small fault, overall condition well above average, many signed items. Scott \$2,682 . . . . . Estimate \$400-600.
- 3724 \* **Italian States - Romagna collection, 1859**, virtually complete mint collection on Lighthouse pages, missing only 4b for completion, all four margins copies, overall condition well above average, many items signed. Scott \$695 . . . . . Estimate \$100-150.
- 3725 \*/o **Italian States - Sardinia collection, 1851-1861**, mint & used collection on Lighthouse page, better singles & sets present, includes 1851 20c used and 1855-81 issues complete mint, occasional small fault, overall condition above average, all original with many signed. Scott \$559 . . . . . Estimate \$75-100.
- 3726 \* **Italian States - Sicily collection, 1859**, mint collection on Lighthouse page, strong completion with 5gr & 10gr missing only, overall condition well above average, many signed. Scott \$1,395 . . . . . Estimate \$100-150.
- 3727 o **Italian States - Tuscany collection, 1849-1860**, used collection on Lighthouse page, better singles present, including 1860 1q black (cat \$625) and provisional issues complete missing only the rare 3 lira, etc., overall condition well above average, many items signed. Scott \$2,988 . . . . . Estimate \$500-750.
- 3728 ☒ **Italian States - Tuscany cover balance, 1851-1860**, lot of 9 covers including 1851 issue 1cr + 2cr cover, 4cr cover, two 6cr covers, 1857 1cr + 2cr very pale green cover, 2cr cover, 4cr cover, 1860 10c cover & 1854 2s Newspaper stamp on newspaper, F.-V.F. Estimate . . . . . \$400-600.
- 3729 \*/o **Italy collection, mint & used on album pages**, small selection of better including post offices abroad and a little San Marino, Italian States including 50 baj imperf Papal States that would benefit from a certificate, Romagna, Sicily, Sardinia and Parma, Italy proper with some useful imperfs, 20th century with good commemorative sets including Garibaldi mint and used, scarce Manzoni complete mint and other sets pre WWII, some back of the book, original holding. Estimate . . . . . \$500-750.
- 3730 \*/o **Italy collection, 1861-1950**, mint & used collection housed in Scott album with multiple copies the rule, starting with three pages of 1862-77 issues mixed mint and used with \$2,390 in catalog value in the mint 1877 surcharge issue and 10 used copies of the 1863 21 high value, again 3 pages of the 1879-97 issues with mint 1879 issues, multiple mint sets of the 1890 surcharge issues and 1891-96 mint & used 5l high values, other highlights including the better 1910 Garibaldi issue (cat \$267), many n.h. singles and set in later material, 1933 Zeppelin set mint n.h. (cat \$100) & 1948 St. Catherine set n.h., back-of-the-book including offices somewhat sparse with some useful mint material, nice range of material, worth inspection. Estimate . . . . . \$500-750.

- 3731 \*/\*\* **Italy collection, 1862-1969**, handsome mint collection in two Ka-Be hingeless albums, excellent completion with better singles & sets and some surprising never hinged material, includes regular & back-of-the-book issues, starting with good 1862-63 KVEH issues in exceptional condition (many signed), 1889-91 surcharges (cat \$510), 1901-26 set complete (cat \$733) and following issue complete to 1916, 1923 Manzoni set (cat \$400), issues from 1925-30 complete, 1933-34 better airmail issues present, 1943 Socialist Republic "G.N.R." issues including 5l due with inverted overprint (Sassone L1,280,000), excellent Parcel Post issues in complete sets, strong dues including a nice #J2 (cat \$2,500) and other better back-of-the-book, virtually complete later material with better to moderate sets all present, overall condition well above average with many items signed, much never hinged in later material, 2001 Scott \$10,672 plus additional Sassone L7,860,000 (\$4,402), o.g., including never hinged.  
Estimate ..... \$2,000-3,000.
- 3732 \*/o **Italy & States collection, 1862-1901**, mint & used on album leaves with very few empty spaces, condition mixed as to be expected, good range of mint issues, Victor Emanuels seem to have original gum, regular issue complete or approaching completion for the period, worth inspection.  
Estimate ..... \$500-750.
- 3733 \*/o **Italy collection, 1862-1958**, collection on album leaves, mint and used with 19th century but most of the value in 20th century with good B# series of the pre WWII years possibly unmounted mint, needs checking, reasonable range of post WWII as well as a few Italian Occupation and States.  
Estimate ..... \$200-300.
- 3734 \*/o **Italy, 1870-1935**, interesting group of mostly different better items on black stock pages, including a few classics, some Mussolini-era commemoratives and some early back-of-the-book.  
Estimate ..... \$150-200.
- 3735 \*/o **Italy - Fiume, 1918-1920**, good mint and used collection hinged on oldtime album pages, largely complete, missing only the highest value sets and singles, generally F-V.F.  
Estimate ..... \$150-200.
- 3736 \*/o **Italy - Fiume collection, 1919-1924**, comprehensive mint & used collection on Ka-Be pages, excellent completion with better singles & sets present, including 1919 overprint sets on Hungary with both machine and handstamp overprints, 1919 "Fiume" issues with the 3 printings and perf varieties, "Franco overprints with varieties, Plebiscite new currency including inverted overprint, and imperf including a 2C imperf (unlisted), Gabriele issue light & dark print sets, all the Carnaro issues including much overprint variety, 2e postage due imperf vert between used (cat. L220,000 for mint), etc., occasional small fault, overall condition well above average, 2001 Scott \$1,938 plus additional 1992 Sassone L5,707,450 (\$3,196) for listed material.  
Estimate ..... \$1,500-2,000.
- 3737 \*/\*\* **Italy - Trieste Zone A collection, 1947-54**, mint collection on Ka-Be pages, strong completion missing only a single & 3 sets for the period, including 1947 regular issues complete, better 1948 airmail set complete (cat. \$212) and following issues complete missing only the occasional due set, etc., overall condition well above average, much never hinged, o.g., lightly hinged or never hinged.  
Scott \$1,427 ..... Estimate \$400-500.
- 3738 \* **Italy - Venezia-Giulia overprint varieties, 1945-1947**, collection of approximately 200 mint singles, pairs and blocks, including normal overprints, overprints inverted, overprints strongly shifted, double overprints, overprints on gum and more. High Sassone specialized catalog value, a great lot for the specialist, generally F-V.F.  
Estimate ..... \$1,000-1,500.
- 3739 \*/o **Italian Post Offices Abroad collection, 1874-1923**, mostly mint & used collection on Lighthouse pages, approaching completion missing only a few singles & approximately 6 sets, highlights including general issues complete mint & used (all following regular issues mint), 1917-18 Peking and Tientsin dues (cat \$220) issues complete, 1906 Crete complete, Durazzo & Janina complete, Smyrna, Valona & Africa issues complete, etc., occasional small fault, overall condition well above average, many items signed.  
Scott \$2,796 ..... Estimate \$500-750.
- 3740 \* **Italian Occupation & Occupied Italy collection, 1918-1945**, mostly mint collection on Ka-Be pages, comprehensive collection with better singles & sets present, includes some 1945 Yugoslavian issues, better Local Liberation 1945 sets including Aosta corner margin set, Arona, Venice, Cuvio set (L900,000), Ponte Chiasso, Polish occupation with mixed franking cover with G.B. & U.S. issues, souvenir sheet used, Polish army issue including overprints, better 1918-23 occupationals including variety, etc., overall condition well above average, an excellent collection of this scarce material, 1996 Sassone L1,765,000 (\$988) and additional 2001 Scott \$286, some unlisted not counted.  
Estimate ..... \$200-300.
- 3741 \* **Italian Occupation of the Aegean Islands, 1912-1945**, a lovely mint collection of all of the various Island issue as well as the general issues in one Ka-Be hingeless album with semi-postals, airmails & back of the book issues, many better mint singles & sets present including all first issues with the exception of one \$22 stamp, all Garibaldi complete, General Issue Airmails complete, etc., the collection is virtually complete with only the occasional small fault, overall condition well above average with some stamps never hinged.  
Scott \$4,001 ..... Estimate \$750-1,000.
- 3742 \*/o **Italian Occupation of the Ionian Islands collection, 1941**, mostly mint & used collection on Ka-be pages, strong completion with better singles & sets present, includes General, Cefalonia and Ithaca with first issue pairs and Charity issue complete & Corfu issues virtually complete mint & used with airpost and due issues, etc., a nice collection of these scarce issues, overall condition well above average, most of the better items signed, 1992 Sassone L4,305,500 (\$2,411) plus additional 2001 Scott \$1,610.  
Estimate ..... \$750-1,000.
- 3743 \*/\*\* **Italian Occupation of Ljubljana collection, 1941-1943**, comprehensive mint collection on Ka-Be pages, virtually completion missing only a couple singles & sets, including 1941 issues missing only two sets, from the "Co. Ci." overprints to the better airpost issues including the Charity issue never hinged (1992 Sassone L320,000) and the Montenegro issue including the scarce 0.50d orange with A. Diena cert. and the following red overprint issue (1992 Sassone L2,000,000), etc., overall condition well above average, many items signed, 1992 Sassone L4,157,500 (\$2,328) plus additional 2001 Scott \$951, o.g., lightly hinged or never hinged.  
Estimate ..... \$500-750.

## Foreign Country Collections

- 3744 \*/o **Italy & Colonies**, a nice clean mostly mint collection in one binder including Italian Colonies #C13-19 mint (\$35), C20-27 mint (\$33), Italy 248-56, C23-26 mint (\$99), 331-41, C66-72 mint (\$52), 349-54, C79-83 mint (\$58), C3-9 mint (\$48), never hinged C27 (\$275), C28-34 mint (\$33), C42-47 mint (\$32), C48-49 mint (two sets, \$340), C62-65 mint (\$48), Aegean Islands C20-25 mint (\$92), etc., plus much more, mixed condition. An attractive lot worth inspection. Scott \$2,050+ Estimate \$500-750.
- 3745 \*/o **Italian Colonies & States collection, 1851-1936**, mint & used collection housed in Scott album with some multiple copies, including good mint Cyrenaica & Eritrea issues, nice Fiume including 1919 overprint issue high values, Italian Somaliland including a nice 1932 set mint (cat \$167), mint Libya, good first issue used Roman States, better San Marino including the 1877 30c & 40c mint o.g. in nice condition (cat. \$500 & \$475 respectively) and 3 1903 2l high values mint (cat. \$450 each), good Sardinia including better shades, some Trieste Occupation issues cataloging \$270+ (some n.h.), Tripolitania including good 1929 Fiera di Tripoli issues (cat \$245), 1932 semi postal and airmail sets mint, good Tuscany and Two Sicilies issues in mixed condition, nice material cataloging \$9,050, worth inspection. Estimate \$1,000-1,500.
- 3746 \*/o **Italian Colonies, Territories & Offices collection, 1874-1934**, mint & used old fashioned gold leaf album, many hundreds of stamps, beginning with Fiume including better copies of the Hungarian overprints of 1918, very good Estero, La Canea (Crete) including unusual blocks of four used, Post Offices in the Levant with high values 1932 Aegean Islands overprints complete including airmail, Calimno, Caso, Karli, Leros, Lipso, Nisiro, Patmos, Piscopi, Searpanto, Simi and Stampalia, with the vast majority in complete sets, good Castellosso, Rhodes including cover, some very interesting used on piece 1918 Venezia-Giulia, similarly again mint, nice Italian Possessions in Africa with the 1933 Fascists complete, good Cyrenaica inc 1933 airmails, useful Eritrea including Lions and Elephants, same again with Italian Somaliland, good Libya and Tripolitania with lots of sets including the 1933 Zeppelins and 1933 airmails, as well as 1938 sets used, excellent condition throughout, a lovely collection. Estimate \$1,500-2,000.
- 3747 \*/\*\* **Italian Colonies collection, 1895-70**, beautiful mint collection housed in two volumes with the vast majority in pristine condition throughout, difficult to see whether the stamps were hinged or not as everything is displayed in glassine protective wrappers, but many of the stamps checked were in never hinged including the Manzoni, cataloged by Yvert a number of years ago at \$3,000FF - however, this was for hinged, but we feel that the majority of these stamps will be never hinged and will catalog many times this figure (equivalent to about \$13,000), virtually everything you can think of is here except the major rarities, some items listed only in Bolaffi or Sassone and could be very scarce, many hundreds with everything in complete sets, an excellent opportunity to buy an comprehensive mint collection, o.g., hinged or never hinged. Estimate \$6,000-8,000.
- 3748 \* **Italian Colonies, 1932-1942**, small mint collection on hingeless pages including the general issues, Italian East Africa & Ethiopia many better singles & sets, very nice mint lot. Scott \$452 Estimate \$75-100.
- 3749 \* **Italian Colonies - Cyrenaica, 1923-1934**, small mint collection on hingeless pages including the Manzoni issue, plus better singles & sets, very nice mint lot. Scott \$789 Estimate \$150-200.
- 3750 \* **Italian Colonies - Eritrea, 1893-1939**, small mint collection housed in one Kabe hingeless album including many better singles & sets such as #1-11, 19-33 (except missing 25 & 31), 47-50, J10a, etc., occasional minor flaws, however overall condition is very nice, worth inspection. Scott \$2,478 Estimate \$400-600.
- 3751 \* **Italian Colonies - Oltre Giuba, 1925-1926**, a mint collection complete hingeless pages including all better mint singles & sets, a lovely mint collection. Scott \$790 Estimate \$150-200.
- 3752 \* **Italian Colonies - Libya, 1912-1941**, a mint collection virtually complete for the period on Kabe hingeless pages including better mint singles & sets such as #16, 20-31, B17-22, B38-47 & C4-7, B48-54 & C8-13, C14-18 Q1-13 Q17a, Q24, a lovely mint accumulation. Scott \$2,171 Estimate \$300-400.
- 3753 \* **Italian Somaliland, 1903-40**, a lovely mint collection in one Kabe hingeless album with semi-postals, airmails & back of the book issues, many better mint singles & sets present such as #40-50, 70-77, 83-96, 138-55, 151a, B38-51, J1-7, J9, J31-41, J42-54, Q1-9 (except Q6), Q10-15, Q25-37, etc., occasional small fault, overall condition well above average with some stamps never hinged. Scott \$2,797+ Estimate \$400-600.
- 3754 \* **Italian Colonies - Tripolitania, 1923-1934**, a mint collection on hingeless pages including better mint singles & sets, a lovely mint accumulation. Scott \$295 Estimate \$40-60.
- 3755 \*/o **Jamaica collection, 1860-1960**, mint & used collection with multiple copies the rule, strong early material with completion up to 1890 including better mint & used and strong duplication, collection missing a few stamps here and there for total completion with better mint & used items present, an extensive collection well worth examination. Scott \$2,286 Estimate \$400-600.
- 3756 \*/o **Jamaica collection, 1860-1962**, mostly used in binder, Crown CC and Crown CA watermarks all to the shilling, 20th century useful inc KGV to the 10sh, KGV to the pound and QE2 definitives, etc., study of postmarks. Estimate \$150-200.
- 3757 \*/o **Japan collection, 1871-1920**, mint & mostly used album leaves, three dragons, various chrysanthemums and imperial crests, virtually all used, needs expertization, interesting cancels, please inspect. Estimate \$200-300.
- 3758 \*/o **Japan collection, 1871-75**, album page of mostly mint with the 1871-75's complete, we presume these to be reprints with a possibility that some issues are good, certainly interesting for the Japan dealer or collector. Estimate \$75-100.



- 3759 \*/o **Japan collection, 1872-1913**, mostly used on album leaves, strength in the classics needed to be checked for genuine, dragon issues there are at least a dozen copies perf and imperf, imperial crest issues with nice 10s yellow green on wove paper (Scott #16A cat \$550), 20s lilac unused (Scott #17 cat \$375), 30s gray unused (possibly Scott #31) or on native paper (#18), used 30s as with lots of other interesting large sen values - dozens of stamps of this important series inc crests, kiri trees, the large chrysanthemums etc with various different syllabics, again all needed to be checked for authenticity, 1875 imperial crest issues inc. 6s orange unused and 30s (Scott #44) and 30s violet (Scott #49) two different types, unused 10s ultramarine and 20s rose unused (Scott #45 and #48 respectively), 1876's complete inc 12s rose and 45s carmine used (Scott #63 and #67), much completion thereafter, for the specialist or the dealer.  
Estimate ..... \$2,500-3,000.
- 3760 \*/o **Japan collection, 1872-1985**, mint & mostly used collection in Scott album with multiple copies the rule, good used classic issues mixed with dubious material, including 1873 10s on wove, nice range of 1874-76 issues with multiple copies and some interesting cancels, 1879-92 issues complete with some mint and many multiple copies (Shanghai cancels), 1894 set mint x3 & 1896 set mint x2 (cat \$330), approaching completion to complete thereon including 1899-1908 complete used with some mint, 1914-30 set complete including 1y values mint, good later mint including a 1921 10s (cat \$200, light toning), 1921 Battleships, 1922-30 better mint issues, 1927 set complete mint (cat \$152), strong in mint sets from 1930's on with most sets complete, better souvenir sheets, 1949-52 set complete mint, mint semi-postals and some better airmail issues, offices including complete China issues, some postal cards, etc., mixed condition in early material, well worth inspection.  
Estimate ..... \$750-1,000.
- 3761 ☒ **Japan covers, 1879-1929**, 19 rice paper covers and one wrapper usage, all with various definitive issues of the period (one stampless), at least 5 19th century usages each with different franking including pairs, all appear to be domestic usages, **Very Fine overall**.  
Estimate ..... \$400-500.
- 3762 \*/o **Japan collection, 1888-1980**, collection/stock in three stockbooks, including some prewar mint and used, but mostly post World War II mint n.h. Note souvenir sheets, booklets and a few covers.  
Estimate ..... \$200-300.
- 3763 \*/o **Japan collection, 1888-1972**, useful collection on album leaves, mint as well as various definitives, pre WWII, some stuck down and need careful application, Taiwan, etc.  
Estimate ..... \$75-100.
- 3764 ☒ **Japan, Russo-Japanese War exhibition collection, 1904-1905**, a remarkable exhibition collection with considerable specialization, focusing on army mail with 93 covers, some of the most fascinating is the Japanese propaganda letter sheets from the first army in Manchuria, some rare Prisoner of War camps holding Russian prisoners in Osaka, much of the collection naturally concentrates in Manchuria with considerable military correspondence including items from General Baron Kuroki and chief of staff Major General Fuji, postmarks and interesting characters resonate throughout the collection, many items here easily selling for hundreds of dollars each (when they ever become available on the market), some very interesting postal stationery - everything is of course used and much concentrates on the movement of the fourth army after the various battles and peace treaties showing the patterns of the field post office systems, even the Korean peace keeping forces are incorporated into this study, condition quite exceptional throughout, a lifetime's collection & an excellent opportunity to buy some very rare items that are hardly ever seen on the market today individually, yet offered intact as one collection at owner's request.  
Estimate ..... \$10,000-15,000.
- 3765 o **Japan used definitives, 1914-1945**, 96 used bundles (approximately 100 each), please inspect.  
Estimate ..... \$300-400.
- 3766 \* **Japan mint stock, 1960-1990**, singles, sets, blocks, booklets and souvenir sheets in glassines or original souvenir sheet folders. Some duplication, mostly never hinged, **generally Very Fine**.  
Estimate ..... \$100-150.
- 3767 \*/o **Korea collection, 1895-1904**, mint & used on album leaves with strength in the classics, First series present followed by the 1895's complete, 1900's with a few overprints will worth checking out, 1902 complete, 1904 to the 50cts mint, Japanese post offices in Korea, etc.  
Estimate ..... \$350-400.
- 3768 \*/o **Korea collection, 1946-71**, interesting lot, including 1946 FDC covers with a useful write-up, worth investigating.  
Estimate ..... \$50-75.
- 3769 \*/o **Lagos collection, 1875-1905**, mint & used collection on album pages with multiple copies the rule, starting with multiple used 1876 issues to the 6d, 1882-1902 with good mint & used including a 2sh6d olive brown used (cat \$300) & 10sh used (cat \$825), KEVII issues mostly mint including 1904-05 issues to the 5sh, etc., nice material.  
Scott \$1,539 ..... Estimate \$300-400.
- 3770 \*/o **Latin America accumulation**, mix of collections, sets, single, etc., with better material throughout, collections including early Chile mint & used, mint Ecuador, strong used Paraguay collection with good early material and back-of-the-book, early stock including Brasil and some better material in stockcards, worth careful inspection.  
Estimate ..... \$300-400.
- 3771 \*/o **Latin America collection**, mostly used in album, virtually all different with particular emphasis on classical material, Venezuela, the Chile colons, Peru, Mexico, etc.  
Estimate ..... \$75-100.
- 3772 ☒ **Latin America covers, 1867-1980's**, 300+ covers, mostly from the 1930-70's with some earlier material, strong in Argentina, Chile, Peru including a nice 1862-63 1d red four margin pair on lettersheet, Brazil, foreign destinations, registered, mostly mixed frankings, worth inspection.  
Estimate ..... \$250-300.

## Foreign Country Collections

- 3773 \*/o **Latvia collection, 1918-39**, mint & used on album pages, good early material with a couple of hundred stamps, much in complete sets inc. better imperfs mint such as the 1928 buildings series complete, as well as the 'Meijerowitz' complete. Better perfs sets inc. 1930s with various subjects etc. Useful airmails inc. triangles etc etc.  
Estimate ..... \$75-100.
- 3774 \*\* **Liberia - imperf sheet collection, 1947-1981**, various sets in full imperforate sheets, approximately 100 sheets total, o.g., never hinged.  
Estimate ..... \$500-750.
- 3775 \* **Liberia, 1953**, specialized collection and accumulation of the 1953 Bird issue, including imperfs, part perfs, and misperfs, all in complete sheets. Quite clean and a nice lot for the specialist - very scarce in full sheets.  
Estimate ..... \$600-800.
- 3776 \*\* **Liberia - UNICEF progressive printing sheets accumulation, 1954**, 53 various sheets of the regular and reproduction airmail, includes normal issues, imperf and perf sheets, various single color printings, etc., o.g., never hinged, an interesting group.  
Estimate ..... \$1,000-1,500.
- 3777 \*\* **Liberia - European Tour issue error collection, 1958**, group of mint errors mostly in complete sets, including imperf & 2 perf wrong flag error sets, imperf & perf sets missing flags, wrong flag color printed on regular issue normal and inverted in block and a set of inverted flags, o.g., never hinged, an interesting group.  
Estimate ..... \$1,000-1,500.
- 3778 \*\* **Liberia - European Tour error sheet collection, 1958**, 16 sheets, two with wrong flag error and others with various missing color errors, some sheets imperforate, o.g., never hinged.  
Estimate ..... \$500-750.
- 3779 \* **Liechtenstein, 1920-1960**, small collection of better mint issues on black stock pages, including definitives, Art, airmail, postage dues, souvenir sheets, varieties and more. Clean and attractive.  
Estimate ..... \$250-350.
- 3780 \* **Liechtenstein mint group, 1921-1951**, small group of better mint sets and singles, includes 1921 15rp, perf 12½ block (#61a, n.h.) and 80rp single (68, n.h.), 1925 30rp and 1951 3rp perf 14½ (n.h.) singles, sets including 1929 & 1933 Prince Francis sets (#90-3, 111-13) and the 1928 postage due set, cat. \$392 for hinged.  
Estimate ..... \$100-150.
- 3781 \*/o **Lithuania collection, 1919-339**, mint & used on album leaves, hardly any duplication and some sets present, includes Central Lithuania and a bit of Memel.  
Estimate ..... \$50-75.
- 3782 \*/o **Luxembourg collection, 1852-1949**, mint & used collection on album pages with multiple copies the rule, starting with 1852 10c & 1sg used 4 margin copies, some good Coat of Arms issues mint & used, mixed issues thereafter, back-of-the-book, etc., useful material.  
Estimate ..... \$75-100.
- 3783 \*/o **Malaya stock**, hundreds arranged in a stockbook with useful Tigers and pre WWII material, could be some better postmarks here.  
Estimate ..... \$150-200.
- 3784 \*/o **Malaya - Federated Malay States collection, 1900-1960**, mint & used collection on album pages with multiple copies the rule, starting with good 1900 first issues mint including a \$2.00 value, strong showing of material in the 1901-32 Tiger issues with multiple mint & used copies, mostly in fairly moderate quantity including mint multiples, high values including good used Elephant issue dollar values (some revenue use items, not counted), 1924-26 dues complete mint, etc., lots of material with both good value in mint & used, nice array of cancels.  
Scott \$1,998 ..... Estimate \$400-600.
- 3785 \* **Malay States, 1883-1983**, small collection balance on pages and on cards, including extensive Brunei.  
Estimate ..... \$250-350.
- 3786 \*/o **Malay States - Johore collection, 1884-1955**, mostly mint & used collection on album pages with multiple copies and blocks, starting with various 1884-86 Straits Settlements overprints, strong runs of Sultan issues including the 1896 overprint error varieties and 1896-98 dollar values, better 1904-40 Sultan issues including mostly mint and used dollar values including a nice range of cancels on used, used multiples, etc., 1949 definitive set complete mint, postage dues complete mint (cat \$120), etc., condition well above the norm.  
Scott \$1,119 ..... Estimate \$200-300.
- 3787 \*/o **Malay States - Perak collection, 1883-1950**, mint & used collection on album pages with multiple copies the rule, strong showing of 1883-91 Straits Settlement overprint issues including the 1891 issues up to the 24¢ value mostly mint, 1938-40 Sultan issue mint to the 50¢ and some better mint blocks, good officials, etc., nice collection.  
Scott \$1,687 ..... Estimate \$400-500.
- 3788 \*/o **Malta collection, 1860-1938**, mint & used on album leaves with useful classics followed by KEVII to the 5sh mint, also KGV and KGV1, etc.  
Estimate ..... \$100-150.
- 3789 \*/o **Malta collection, 1861-1968**, mint & used collection on album pages with multiple copies the rule, strong showing of better 1861-82 issues mint & used with complete 1885-86 issue, complete early KEVII sets and later issue & KGV sets to the shilling values, useful later material including 1935 Jubilee flagstaff variety in blocks, complete mint sets, sparse in modern issues, etc., mixed condition in early material.  
Scott \$2,999 ..... Estimate \$500-750.
- 3790 \* **Malta, 1925-1987**, mint collection in a Borek album, virtually complete for the period including some Europa sheetlets but without the 1967 Dues, n.h. after 1935: F-V.F., a nice fresh lot.  
Estimate ..... \$100-150.
- 3791 \*/o **Mauritius collection, 1848-1954**, mint & used collection on album pages with multiple copies the rule, starting with a used 1848 1d orange red on bluish, late impression (Scott #5e, cat \$325), 1859-62 Britannia issues including two 1862 1sh used (cat \$300 each), strong 1860-97 QV issues mint & used including 1860-62 & 1863-64 sets complete used with better mint 1863-64 values, good 1876-78 surcharge issues including 1878 issues complete including mint values & moderate duplication, better mint 1879-80 issues, 1885-91 issues complete mint & used and better 1885-87 surcharge issues complete, 1893-1900 issues complete mixed mint & used, good KGV issues including a 1912-22 10r used, good later mint sets, etc., mixed condition in early material with condition well above normal overall.  
Scott \$5,154 ..... Estimate \$750-1,000.

## Foreign Country Collections

- 3792 \*/o **Mexico collection, 1856-1910**, mint and used on album leaves, well over a dozen imperfs from 1856 onwards through to the 'cuatro reales' inc Maximilian and Hidalgos, Eagles, further 19th century with the 1874 series complete, a good range of 1879's, 1882s unused to the 50c, 1884's through to the 2p, etc.  
Estimate . . . . . \$200-250.
- 3793 \*/o **Mexico collection, 1903-1986**, useful collection on album leaves with many hundreds of stamps, including a good number of better 1930-40s mint sets.  
Estimate . . . . . \$100-150.
- 3794 o **Mexico hoard, 1923-1935**, half a dozen issues in bundles (#639, 655, 712, 735, 724c & RA8), 13,300 stamps, F.-V.F.  
Estimate . . . . . \$50-75.
- 3795 \*/o **Monaco collection, 1885-1950**, mint & used collection on album pages with multiple copies the rule, starting with first issue to the 40c including two 25c mint (cat. \$500 each), 1891-1921 second issues to the 1f including 15c rose & 25c green x2 mint, good completion in following issues including the 1932-37 commemorative set mint (cat \$401), Semi-Postals including a 1919 1f (cat. \$200), etc., a nice collection strong in better issues.  
Scott \$3,680 . . . . . Estimate \$500-750.
- 3796 \*/o **Monaco collection, 1891-1937**, nice mint & used on album pages, 19th century mostly used with mint in 20th inc. the surcharge series B36 - B50, etc.  
Estimate . . . . . \$50-75.
- 3797 \*\* **Monaco, 1891-1933**, group of 20 mint including 1920 5c+5c surcharge semi-postal (Scott #B13), o.g., never hinged. **Very Fine.**  
Scott . . . . . \$66.
- 3798 \*/o **Natal collection, 1859-1909**, mint & used collection on album pages with multiple copies the rule, 1859-67 QV issues complete with both better mint & used cataloging \$25-75 each, good 1869 overprints including 2nd type overprints complete used and the scarce 3rd type 1sh value used (cat \$1,000), 1874-78 issues complete used including the 5sh values, 1880-99 issues complete mixed mint & used with many multiple copies, blocks mint & used, varieties, etc., strong KEVII issues in both mint & used with high values and better mint, officials complete including mint & used high values, etc., extensive collection with lots of better throughout, mixed condition mainly in early material.  
Scott \$5,515 . . . . . Estimate \$1,000-1,500.
- 3799 \*/o **Nauru, 1918-1974**, mint and used collection balance hinged on pages, with duplicates on stock pages; note considerable duplication of King George V issues.  
Estimate . . . . . \$150-200.
- 3800 \*/o **Netherlands collection, 1851-1940**, neat mint and used in Norma album, 3 #1's all with four margins, #2, 1867 to the 25c, 1872 to the 2gl 50, etc, 20th century with 1913 Centenary to the 2½gld, various other items including useful B#'s, etc.  
Estimate . . . . . \$250-300.
- 3801 \*/o **Netherlands collection, 1852-1938**, mint & used in album, collection with high standard of quality throughout, primarily used starting with first imperf issues, nearly all with very generous margins, such as the #1 inc pairs, sky blue & steel blue examples, a beautiful milky blue single followed by two dark blues, etc., couple of beautiful #2's of which one has a Maastricht superb cds, another with Venlo cds, lovely #3-5, King issues to the 1gld and the 'goldilocks' issues particularly nice with a pair with original gum mint of the 50c bistre brown (quite unusual in this quality), good range of Julianas inc the 2½gld overprints on the respective 10gld definitives and the centenary with basic set going up to the 5gld, following issues very strong with a surprising number of B#'s in blocks of four, complete sets with lots of never hinged, further definitives also strong with synepated perfs including mint and used in pair format, dues including the first series complete, overprints, etc., cinderella used red 'Bestellen Op Zondag', telegraphs to the 5gld, again superb used, should be viewed to fully appreciate.  
Estimate . . . . . \$2,500-3,000.
- 3802 \*/o **Netherlands collection, 1852-1893**, mint and used on album leaves, 1st designs complete, 1881 dues complete to the 1gld, William head 1872 to the 2½g, 'goldilocks' inc a beautiful 2½g mint, 5g also mint, etc., mixed condition mostly in used.  
Estimate . . . . . \$400-600.
- 3803 \* **Netherlands, 1867-1970**, a lovely mint collection housed in two Kabe hingeless albums with semi-postals, airmails & back of the book issues, few early issues used, many better mint singles & sets present such as #18, 20, 40-48, 137-39, 142-60, 163, plus a nice range of semi postals & Postage Dues complete etc., occasional small fault, overall condition well above average with many stamps never hinged (2001 Scott \$9017+ and 1525 Guilder for a few non Scott cataloged items).  
Estimate . . . . . \$1,500-2,000.
- 3804 \*/o **Netherlands accumulation, 1867-1969**, mint and used accumulation on large stockcards, strength in the used 20th century but much value in 19th century cds or superb lozenge diamond strikes inc some tough values, the William II 22½c green and 1gld - also the 'Goldilocks' issues to high values of the same, etc., turn of the century with Centenary to the 5gld, lots of good B#'s sometimes in duplication of the better sets, must be viewed to be fully appreciated.  
1998 Michel approximately DM7,000 (\$3,307) . . . . . Estimate \$600-800.
- 3805 o **Netherlands station cancel collection, 1927-1928**, 24 stamps on large piece of the 1927-28 ½c-1c Gull issue (Scott Nos. 164-165) with various station cancels from 1931, cancels including "Utrecht-Laan Van Nieuw Guinea" & "Delft-Hertog Govertkade" from 1930, mostly ½c issues.  
Estimate . . . . . \$50-75.
- 3806 ☒ **Netherlands FDC's, 1963-1987**, approximately 300 first day covers mostly in quantities of 4 each, early Antilles.  
Estimate . . . . . \$150-200.
- 3807 \*\* **Netherlands booklet accumulation, 1976-1986**, impressive accumulation with considerable diversity in modern booklets, with well over 400 examples and with pages alone cataloging approximately \$3 a piece in Scott, mostly moderate duplication, definitely a lot for the specialist with an NYPH catalog, o.g., never hinged.  
Estimate . . . . . \$200-300.



- 3808 \*/o **Netherlands & Colonies collection, 1852-1950**, mint & mostly used collection in Scott album with multiple copies the rule, approaching completion to complete in early material including a number of 1852-1867 sets, 1869-71 issues complete including better mint values, 1872-88 sets complete, following Wilhelmina sets with runs up to the scarce high values, 1913 issues mint, etc., good representation through to back-of-the-book issues, better airmails and 1870-87 postage dues issues complete, sparse Curacao issues, good completion in Dutch Indies section with some better including Japanese Occupation issues in quantity and cataloging \$5-9 a stamp, good collection with strength in early material, mixed condition, worth inspection.  
Estimate ..... \$300-400.
- 3809 \*/o **Netherlands Colonies, 1873-1980**, collection of mint and used hinged on pages, classics to recent, no rarities but a wide range of useful issues.  
Estimate ..... \$150-200.
- 3810 \*/o **Netherlands Antilles collection, 1873-1915**, mint & used on album leaves, lot of value in the 19th century with basic definitives and postage dues, 1873's to the 2gld50c used, dues mint to the 20c green, 1891 25c overprint used, 1892 dues with the 50c unused, 1895 with further overprints complete used, Suriname with a good range of material include 'goldilocks' and various overprints of 1898, etc.  
Estimate ..... \$150-200.
- 3811 \* **Netherlands Antilles, 1889-1970**, a lovely mint collection housed in one Kabe hingeless album with semi-postals, airmails & back of the book issues, many better mint singles & sets present such as #19-23, 45-72, 147-63, CB1-8, J23a-27a (NH), J31-40, etc., occasional small fault, overall condition well above average with some stamps never hinged.  
Scott \$1,977 ..... Estimate \$200-300.
- 3812 \* **Netherlands East Indies, 1864-50**, a lovely mint collection on Kabe hingeless pages with semi-postals, airmails & back of the book issues, many better mint singles & sets present such as #1, 6, 23-30, 31-37, 48-57, 63-80, 81-98, 120a-23a, 151-57, 294-303, GY1-7, etc., occasional small fault, overall condition well above average with some stamps never hinged.  
Scott \$2,822 ..... Estimate \$400-600.
- 3813 ☒ **Netherlands East Indies cover collection, 1880-1963**, approximately 200 covers and postal cards on album pages in 3 albums, mostly better material with many scarce items, including early mint & used postal stationery, early flight covers, patriotics and many mixed and valuable frankings, including a small section of New Guinea, UNTEA plus much pre-independence provisional material, inspection high recommended.  
Estimate ..... \$750-1,000.
- 3814 ☒ **Netherlands East Indies occupations postal history collection, 1941-1945**, approximately 100 covers and postal cards on written up on album pages in album, comprehensive collection of mostly better material with many scarce to rare items, particular strength in Japanese occupation and provisional government periods, including JSCA 11S49 with inverted overprint, JSCA 9M11 error of color, many of the better used postal stationery including JSCA 11S81 entire used (RRRR), Sumatra inverted overprints including a used block of 4, better naval occupation covers including anchor overprints (noted are JSCA 2NS5, 4NS2 & 4NS6 all used), POW and internee cards, etc., a fascinating collection of this seldom seen and scarce material.  
Estimate ..... \$1,000-1,500.
- 3815 \* **Netherlands New Guinea, 1950-1962**, the country complete including the U.N.T.E.A. overprints, Very Fine.  
Scott \$183 ..... Estimate \$40-60.
- 3816 \* **Netherlands Colonies - Surinam, 1873-1970**, a lovely mint collection housed in one Kabe hingeless album with semi-postals, airmails & back of the book issues, many better mint singles & sets present such as #1-16 (except missing 11), 39-42, 44-60 (except missing 47, \$3.50), 61a-62a, 63-67, 74-108, 112-15, 184-207, C8-14, J3, J15-16, etc., occasional small fault, overall condition well above average with some stamps never hinged.  
Scott \$3,734 ..... Estimate \$600-800.
- 3817 \*/o **New Britain collection, 1914-1915**, mostly mint collection on album pages, starting with the 1914 1st setting issues to the 4d on 40pf & a 8d on 80pf & a 2nd 40d on 40pf (signed) mint, 1914 2nd setting issues mint to the 2d on 20pf mint, also additional mint copies and a few used, officials complete including a block of the 1d on 3pf mint, nice material with a few items signed.  
Scott \$2,500 ..... Estimate \$500-750.
- 3818 \*/\*\* **New Britain mint stock, 1914-1915**, various mint issues in moderate quantity, virtually all never hinged condition and many in block format, including Marshall Island issues 1d on 3pf-2d on 20pf and the 1d on 3pf Official issue (x34), Scott cat. \$2,210, o.g., hinged or never hinged.  
Estimate ..... \$400-500.
- 3819 \*/o **New Guinea collection, 1925-1939**, mostly mint & used collection on album pages with multiple copies the rule, including multiple 1st issue copies to the 1sh, 1932 issues with high values to the 10sh (x2) as well as a 10sh used, airmails including 1931 issue to the 10sh mint, 1932-34 issue complete mint, multiple mint set of the 1925 officials, nice range of cancels on used material.  
Scott \$1,455 ..... Estimate \$400-600.
- 3820 \* **New Hebrides, 1908-1921**, collection/accumulation of the early overprinted values, 1d-1s, in sheets, part sheets or large multiples.  
Estimate ..... \$200-300.
- 3821 \*/o **New Hebrides collection, 1908-1921**, mostly mint & used collection & stock on album and stock pages, British & French issues including 1908-11 British issues complete mint and strong completion in French issues with a nice mint stock in moderate quantity and virtually all in never hinged condition, few British issues in large multiples.  
Scott \$1,059 ..... Estimate \$200-300.
- 3822 \*/o **New Zealand collection, 1857-1978**, extensive mint & used collection housed in 2 Scott albums with multiple copies the rule including many sets and better in mostly moderate quantity, collection starts with nice range of 1856 QV issues with many complete sets after 1862, better mint 1864-67 issues, 1874-95 issues complete except the scarce 1875 issues with multiple with 1878 shilling issues both mint & used (cat \$1,225), better mint including the 1882 issue complete mint including multiple used sets, etc., 1898 with multiple mint & used up to the 2sh value, collection virtually complete after 1902 and continues in this fashion with highlights including 1903 2sh on laid paper used (cat. \$175), 1906 Christchurch set mint (cat. \$195), 1907-08 set mint (cat \$172), 1935 mint sets, etc., Postal Fiscal issues with some postal used and good mint issues, complete airmails & semi postals with mini sheets, special deliveries complete, good Officials including the 1907 5sh mint & used (cat \$325), good life insurance & postage dues, etc., excellent range of material with lots of better mint & used value throughout, mixed condition mainly confined to early material.  
Scott \$33,450 ..... Estimate \$5,000-7,500.

- 3823 \*/o **New Zealand specialized cancel & advertising collection, 1862-1935**, on album pages in binder, cancel section with over 300 examples of various postmarks including letter type bar grids separated by types from larger towns, excellent range of cancels and stamp issues with virtually every early town represented (appears to missing only 3 towns), also a nice section of later letter/numeral bar grids, later R.P.O. eds section and an interesting section of straight line "Packetboat" & "Loose Letter" boxed handstamp in multiples, couple on cover examples, also a nice section of 30 advertisements on reverse of 1870 stamp issues with little duplication, excellent reference material for the specialist.  
Estimate ..... \$500-750.
- 3824 \*/o **New Zealand collection, 1863-1967**, mint & used on pages in binder, mostly general material with little better, including nice range of back-of-the-book material, F.V.F.  
Estimate ..... \$50-75.
- 3825 o **New Zealand, 1910-1935**, study collection of cancels from **Fanning Island**, including about 60 used stamps and 4 covers, with a wide range of issues present. Attractive and very scarce, an excellent lot for the serious specialist.  
Estimate ..... \$350-500.
- 3826 ☒ **New Zealand and misc. first flight hoard, 1937-1941**, Pan-American addressed flight covers to U.S. in quantity up to 500 each with others frankings including U.S. & Guinea. 1,450 covers (owner retail \$10-22 each).  
Estimate ..... \$500-750.
- 3827 ☒ **Nicaragua cover collection, 1913-1924**, 26 mostly postal stationery items additionally franked with 1913-14 "Vale" overprint issues, with value to the peso and including official issues, virtually all from the same correspondence, also some registered, from Managua with many endorsed "Via Holland, interesting combination covers.  
Estimate ..... \$300-400.
- 3828 \*/o **Niue collection, 1902-70**, mint & used collection on album pages with multiple copies the rule, other than the first issue the collection runs complete to 1917-20 issue complete and in most cases multiple copies including high values and better mint & used stamps not to mention overprint varieties (these issues alone catalog over \$1,300), 1923 £1 postal fiscal overprint mint and 1920-27 commemoratives in quantity mint, 1931-32 fiscal overprint set complete mint and commemoratives through to 1946 complete mint (many in quantity), 1944 fiscal overprints including mint & used blocks of the 2sh6d & 5sh values, 1944-46 commemoratives with high value mint blocks, etc., an exciting collection, some mixed condition.  
Scott \$4,890 ..... Estimate \$1,000-1,500.
- 3829 \*/o **North Borneo collection, 1883-1909**, mint & used collection on album pages, mostly complete collection starting with 1886 ½¢ mint key value, 1888 redrawn set mint & used, 1897 issues complete including the postage due set mint and the 1899 & 1904 4¢ overprint sets complete mint (cat. \$129 & \$118), 1902 issues complete mint (cat. \$147), etc., some mint issues stuck down on page.  
Scott \$1,944 ..... Estimate \$250-300.
- 3830 \*/o **North Borneo collection, 1886-1961**, mint & used collection housed on album pages, starting with a few good 1886 issues including a few imperf pairs and high values to the \$2 used, multiple copies of the 1887-92 issues mint & used including shades, multiple copies of the 1890 \$5 & \$10 values and much completion in the 1891-1909 issues including complete sets and multiple copies the rule, 1939 set complete mint (cat. \$337), other late issues including 1954 high values, good semi-postal & postage due sets & singles, etc., nice collection with some interesting cancels, worth inspection.  
Scott \$2,125 ..... Estimate \$500-750.
- 3831 \*/o **North West Pacific Islands stock, 1915-1923**, mostly mint and used stock in mostly moderate quantity, including Scott #6 x21 (cat. \$735), #25 used x32 (cat. \$800), #31 mint x39 (cat. \$780), etc., most others in less quantity.  
Scott \$3,914 ..... Estimate \$500-750.
- 3832 \*/o **North West Pacific Islands, 1915-1922**, cancellation study collection of about 80 used stamps, hinged on pages. Towns include Kokopo, Kieta, Kāwieng, Talasea, Nauru, Woodlark Islands, Eitape, Herbertshöhe, Namatamai, Gasmatta and Madang. A wide range of issues are present, with values to the 10s. A great lot for the serious specialist.  
Estimate ..... \$400-600.
- 3833 \*/o **North West Pacific Islands collection, 1915-1923**, mint & use collection on album pages, starting with good wide crown high values mint & used and narrow crown Roo issues missing 5sh for completion, mostly mint values before the 1sh value, couple local usages on cover & front, nice material.  
Scott \$1,238 ..... Estimate \$200-300.
- 3834 o **Norway collection, 1854-1890**, virtually complete used on album pages, basic sets missing only 1863-66 2sk for completion, mixed condition.  
Estimate ..... \$300-400.
- 3835 \*/\*\* **Norway collection, 1856-1969**, beautiful and comprehensive mint collection in Ka-Be hingeless album, excellent completion with better singles & sets present, including 1856-66 issues missing the 8sk values only (cat. \$2,342), 1872 & 1877 Posthorn sets complete (cat. \$1,548), other than the 1882 12¢ Posthorn, every set is complete from 1878 to 1940! including semi & air issues, excellent completion in other back-of-the-book issues, some additional posthorn issues, etc., occasional small fault, overall condition well above average, o.g., hinged or never hinged (some early issues n.g.), Scott \$9,710+ ..... Estimate \$1,500-2,000.
- 3836 \*/o **Norway collection, 1856-1942**, mint and used album leaves with good skilling issues starting off with 4 Oscars used, Lions with 5 copies inc. a 24sk mint. Posthorns to the 6sk used, 1877's with 2 copies of the best value of the 12¢, 1878 1½ Oscar II mint o.g., 20th cent with the Legion, back-of-the-book, worth inspection.  
Estimate ..... \$300-400.
- 3837 \*/o **Norway collection, 1856-1950**, mint & mostly used collection on album pages with multiple copies the rule, good showing of 1863-68 coat of arms issues including better, good completion in following post horn issues including 1877-78 25¢ lilac used and other good issues, 1926-27 issue including the 35¢ key value mint, some later mint sets, back-of-the-book, etc., mixed condition in early material.  
Estimate ..... \$200-300.
- 3838 \*/o **Papua, 1901-1917**, comprehensive mostly mint old time collection on album pages, starting with 1901 issues mint (cat. \$670) as well as the 1906 issue (cat. \$353), 1907 issues including a inverted "d" use as "P" in "Papua" overprint in pair with normal, 1909-10 issues complete mint mostly in pairs, good mint & used 1916-31 issues mint & used and the 1917 overprint complete mint, etc., used material all nicely cancelled, a must see to appreciate.  
Scott \$1,334 ..... Estimate \$400-600.
- 3839 \*/o **Papua, 1901-1935**, specialized collection of the Lakatoi issues on hand-annotated pages, with the full range of paper, perf and printing varieties. A good lot for the Empire specialist.  
Estimate ..... \$150-200.

- 3840 <sup>o</sup>/<sub>o</sub> **Papua New Guinea Area, 1907-1963**, small accumulation/collection balance hinged on pages or mounted on stock pages, with the main value in the early Papua Lakatoi issues, including shade, perf and watermark varieties and a range of cancels.  
Estimate ..... \$200-300.
- 3841 <sup>o</sup>/<sub>o</sub> **Papua New Guinea collection, 1901-1970**, nice mint & used collection on album pages, nice range of Lakatoi issues including 1907-10 issues complete used and the 1911-15 set complete, 1916-31 set missing a couple for completion including some mint blocks, 1917-31 surcharged issues complete including a corner margins block with "Postage" variety, good completion thereon including 1952 set mint and at least two used sets, good airmails and dues, etc., a nice collection worth careful examination.  
Scott \$1,860 ..... Estimate \$500-750.
- 3842 <sup>o</sup> **Papua New Guinea stock, 1935-1993**, useful holding in stockbook, 1sh7d cattle, Birds series to the 10sh, Butterflies to the \$2 complete, Shells, etc.  
Estimate ..... \$50-75.
- 3843 <sup>o</sup>/<sub>o</sub> **Penrhyn Island, 1902-1929**, mostly mint collection on album pages, complete mint for the period with multiple copies the rule making almost two complete country collections, a few overprint varieties, couple early used blocks, etc., nice material.  
Scott \$602 ..... Estimate \$150-200.
- 3844 <sup>o</sup>/<sub>o</sub> **Poland cover grouping, 1939-1947**, interesting group of 17 cards/covers and back of the book including a set of five imperf of the Stadtpost Ljuboml, some interesting cinderella including Judaica with a Jewish identification papers with Star of David handstamp, Polish revenues on documents, used Polish postal stationery during WWII, interesting lot.  
Estimate ..... \$250-300.
- 3845 <sup>o</sup>/<sub>o</sub> **Poland - specialized liberation overprint issue collection, 1945**, mint collection housed on stockpages, with many hundreds of the Eagle overprints of 1945 for Kielec thru Zakopane (Scott Nos. 347-356), considerable never hinged and a few covers as well, basic sets catalogs never hinged at \$42 a set and there are dozens here, real interest rests in the study of the printing errors, a very interesting study of this issue.  
Estimate ..... \$500-750.
- 3846 <sup>o</sup>/<sub>o</sub> **Portugal accumulation, 1855-92**, nice used accumulation of classics with many dozens, perhaps hundreds housed on approval pages, glassine envelopes and stockcards, vast majority are in nice condition, good classical material with better items including Scott #1, 5, 7, 9, 15, 16, 18, 21, 22, 24, 26 (beautiful centering with fancy cancel), 27 (superb centering), 29 (superb well centered), 30, 32, 47, 49 (rare, cat \$800), etc., also various St Anthonys, Prince Henrys, good Provisorio overprints, well worth inspection.  
Estimate ..... \$2,000-3,000.
- 3847 <sup>o</sup>/<sub>o</sub> **Portugal & Colonies collection, 1853-1946**, many hundreds of stamps neatly arranged in stockbook, mint & used with some moderate duplication, mostly used with imperf values thru to the 120r followed by King Luiz values thru to the 300r, various other definitives thru to the early 20th century including a complete commemorative set of the 10-1000r (1394 to 1894) used - lots of nice neat postmarks here and the vast majority is in excellent quality, 20th century comprehensive inc 1940 'Mundo Portugues' as well as the 1941 'CTT', Portuguese Colonies beginning with Azores thru Lourenco Marques followed by Macau with some good 19th century material such as the crowns to the 200r, overprints of the same, mint King Luiz types, 20r King Luiz used in Hong Kong, 1888 red surcharges complete mint, 19th century thru to the Carlos types, Mozambique with hundreds nearly all different, Portuguese India, Timor, nice material throughout.  
Estimate ..... \$1,500-2,000.
- 3848 <sup>o</sup>/<sub>o</sub> **Portugal & Colonies collection, 1867-1950**, mint & used collection housed in 2 Scott albums, many issues with second and third copies, Angola with some better early & 1902 issues, Azores & Cape Verdes with some nice mint sets, good early Macao cataloging \$900+ up to 1902, nice completion in Nyassa issues with multiple sets, Portugal with a good showing of early used imperf issues and much completion in the following definitive issue with many multiple copies, including the 1894 Prince Henry set to the 100r mint (cat \$165), good 1926 commemoratives mint & 1927 Independence set mint, other good singles and sets throughout, some condition mixed in early material.  
Estimate ..... \$400-600.
- 3849 <sup>o</sup>/<sub>o</sub> **Portugal & Colonies postal stationery, 1885-1915**, over 130 items mint and used inc a lot of 19th century, occasionally with foreign destinations, interesting items in 20th century such as an 18 centavos blocked out by a diagonal bar with a freshly imprinted 25 centavos stamp, for a revaluation of the postal stationery, Macao inc air letter sheets, Azores is also strong with nice condition used 19th century present, one of the most interesting pieces is a good looking Yvoir eds strike used on 22nd November 1890 from Portugal sent to Belgium, a good many items here that would easily retail at \$20-\$30.  
Estimate ..... \$500-750.
- 3850 <sup>o</sup>/<sub>o</sub> **Rhodesia collection, 1890-1959**, mint & used collection on album pages with multiple copies the rule, starting with 1890-94 issues including better mint & used shilling values and a £2 used, 1896 issues including mint blocks and better mint & used shilling values, 1898-1908 issues strong in to the shilling values and including a £20 value with revenue cancel (not catalog used, unused cataloged at £7,500 in S.G., not counted), 1905 Falls complete mint and socked-on-the-nose canceled used, 1909 issues up to the shilling values including better mint, strong section of 1910 double heads with multiple mint & used through the pence issues and including shilling values to the 3sh mostly used, 1913-19 Admirals mint & used to the 5sh used, some Rhodesia & Nyasaland issues, etc., strong collection good value throughout, mixed condition.  
Scott \$3,749 ..... Estimate \$500-750.
- 3851 <sup>o</sup> **Rhodesia collection, 1892-1909**, clean collection on Prince black strips in Biella album, listed by S.G. and Masholand P.S. guide, including 1892 1st definitives complete to £10 (5£ & £10 fiscal use), 2nd issue to the 3sh, 1895 to the 4sh & 1896 dies I & II complete, Bulawayo provisionals 3d & 5sh overprints followed by the BSCA overprints complete with shades and varieties, 1897-987 issues the £ values including different perfs, Victoria Falls complete, 1909 overprints to the £5, also the 1909-11 surcharges complete, many varieties throughout, some higher values with fiscal cancels, a lovely collection well worth inspection.  
Estimate ..... \$750-1,000.



## Foreign Country Collections

- 3852 \*/o **Rhodesia & Nyasaland stock, 1954-1963**, mint and used dealer stock housed in stockbook, including, sets, multiples, high values, etc., **generally Very Fine**.  
Owner's S.G. £1,300 (\$1,918) . . . . . Estimate \$100-150.
- 3853 \*/o **Romania collection, 1858-1961**, mint & mostly used on album pages in album, few hundred stamps, starting of with a few imperfs onwards, the 'Moldavian Red Bull' needs certificate, few dozen King Carol types 19th century, with 20th century inc back of the book, which is probably the most interesting with some very attractive long fiscal revenues.  
Estimate . . . . . \$200-250.
- 3854 \*/o **Romania stock, mostly mint & used retail stock on dealer cards in 3 red stock boxes; arranged by issues to back-of-the-book all retail priced, thousands of singles and sets with hundreds of \$2-\$10 retailed priced cards, retail over \$1,600 not including anything under \$1.**  
Estimate . . . . . \$300-400.
- 3855 \*/o **Russia stock, 1858-1950**, mint & used in stockbook, moderate quantities with hundreds of 19th century items, high values mint and used, 20th century also packed slightly more orderly presentation including better B#s and airmails, please inspect.  
Estimate . . . . . \$350-400.
- 3856 \*/o **Russia & Soviet Republics collection, 1858-1949**, mint & used collection housed in Scott album, fair representation throughout with multiple copies the rule, coat of arms issues up to the high values including a few complete 1909 and later sets, good used material with a nice range of cancels, highlights including the very scarce 1924-25 15k yellow used (cat \$175), 1925 1r perf 12 (cat \$150), 1933 Stratosphere set and the 1933 Aviation unwatermarked set mint, sparse in the 1930-40's, various Republic issues and back-of-the-book, etc., mixed condition, worth inspection.  
Estimate . . . . . \$300-400.
- 3857 \*/o **Russia collection, 1883-1979**, many hundreds mint and mostly used housed in album, 1883 onwards with very little duplication if any, 20th century with literally dozens of difference miniature sheets.  
Estimate . . . . . \$200-250.
- 3858 \*/o **Russia - souvenir sheet collection, 1937-1997**, virtually all the souvenir sheets mint from the first block 1937 onwards, with very few missing, nearly everything if not all are unmounted, about 220 examples all different, **Very Fine**.  
Owner's Michel DM7,000+ (\$3,307) . . . . . Estimate \$600-800.
- 3859 \*/o **Russia and related stock, mostly mint singles, multiples and sets on 1000+ dealer stockpages, much newer Republic material including some scarcer items as well as later issues, average retail \$2-5 on pages with many better.**  
Estimate . . . . . \$200-300.
- 3860 \*/o **St. Helena collection, 1856-1955**, mint & used collection on album pages with multiple copies the rule, starting with 1856-63 6d issues used, nice showing of 1864-94 issues including 1884-94 complete in moderate quantity, 1896-97 issues including some interesting cancels (purple remainder canceled items not counted), good KEVII issues including better used and good KGV issues, later mint sets, etc., mixed condition.  
Scott \$3,675 . . . . . Estimate \$400-600.
- 3861 \*/o **St. Helena, 1856-1981**, mint and used collection neatly hinged on Scott album pages, including a couple dozen of the early overprinted issues and very extensive mint Queen Elizabeth II.  
Estimate . . . . . \$150-200.
- 3862 \*/o **St. Vincent collection, 1862-1948**, mint & used collection on album pages with multiple copies the rule, nice range of first design QV issues including 1871-78 1sh values, 1880-81 issue to the 6d including a faulty 5sh high value (cat. \$1,200 not counted), good range of second design QV heads mint & used in quantity, fair showing of KGV issues, 1930-40's commemorative sets mint, etc., mixed condition in early material.  
Scott \$3,184 . . . . . Estimate \$500-750.
- 3863 ☒ **Samoa, 1845-1862**, 12 stampless letters to/from Samoa, all with lengthy contents, sources/destinations include Sydney, Australia, London and Glasgow, Scotland. Fine and very scarce.  
Estimate . . . . . \$1,000-1,500.
- 3864 \*/o **Samoa collection, 1877-1966**, mostly mint & used collection on album pages with multiple copies the rule, starting with 1887 9d mint, various 1887-93 issues, 1894-1900 issues complete mint with many additional mint & used, good mint & used G.R.I. overprints, 1914-20 Samoa overprints complete (£1 Post Fiscal with revenue cancel) with many additional copies and variety including broken "O" overprint on three different 1920 issues, completion in the following commemorative issues with some good postal fiscal overprint issues mint & used including multiples, etc., comprehensive collection well worth inspection.  
Scott \$2,121 . . . . . Estimate \$500-750.
- 3865 \*/o **Samoa, 1886-1935**, mint and used collection balance, mainly interesting better items in the \$20-\$100 range, including medium and high values (some in blocks), also Palm Tree issue varieties and more. Mixed condition, inspection essential.  
S.G. £2,000+ (\$2,950) . . . . . Estimate \$500-750.
- 3866 ☒ **Samoa, 1890-1931**, collection of about 30 better covers and cards, including high value usages (2s and 2s6d on covers to London), G.R.I. overprinted post cards, a few of the 1890's surcharged issues, World War I censored covers, incoming mail from the U.S., Iceland and New Zealand, four unused Tongan envelope letters, also some 1967 Samoan banknotes. A diverse and valuable lot, please inspect.  
Estimate . . . . . \$1,000-1,500.
- 3867 \* **San Marino, 1894-1960**, a lovely mint collection housed in two Kabe hingeless albums with semi-postals, airmails & back of the book issues, many better mint singles & sets present such as #79a, 159-60, 278-93, 304 (sheet of 6), C1-10, C11-16, C19-20, C62b (sheet of 6), C75 (sheet of 6), J1-36, Q1-41, etc., occasional small fault, overall condition well above average with some stamps never hinged.  
Scott \$3,375 . . . . . Estimate \$500-750.
- 3868 \*/o **Sarawak collection, 1871-1957**, mint & used collection on album pages with multiple copies the rule, including various 1871-91 issues including pairs, blocks and a full sheet of the 6¢ value (faults), 1997 high values in pairs, 1945 B.M.A. overprints complete with \$5 & \$10 values n.h., virtually complete thereafter also a small section of Japanese Occupation issues mint, nice material.  
Scott \$1,756 . . . . . Estimate \$300-400.
- 3869 ☒ **Scandinavia cover accumulation, 36 covers plus a few other countries, including early Denmark numeral issues, commercial, mostly Greenland FDC's from the 1950's as well as Sweden coil & booklet 1950's FDC's.**  
Estimate . . . . . \$200-250.
- 3870 \*/o **Scandinavia collection, 1856-1960**, mint & used in Scott album, useful material with a few better items, early material in varied condition, worth a look.  
Estimate . . . . . \$100-150.

## Foreign Country Collections

- 3871 \*/o **Scandinavia group**, 7 better mostly used sets and singles on cards, includes Denmark #138 used, Finland #4 & 7 used, Iceland 1920-22 Christian X set used and following 1921-25 Surcharge set used (#108-28 & #130-38), Norway #11-15 used and a group of better Sweden booklet pairs, mixed condition.  
Owner's Scott \$1,474 . . . . . Estimate \$200-300.
- 3872 \*/o **Scandinavia collection, 1870-1959**, mint & used in album, general issues with some better values, including Baltic States.  
Estimate . . . . . \$75-100.
- 3873 \*/o **Scandinavia grouping**, 4 better items including Iceland #2 & 2Sa mint, Norway #7 mint (regummed) and Sweden #14 used, mixed condition, F.V.F.  
Scott \$1,210 . . . . . Estimate \$150-200.
- 3874 \*/o **Scandinavia group**, small group of better items including Norway; 1924 Trans-Polar Flight Exped. card, used 8s dull lake pair (#5) & 2s yellow (#6) with town cancels, some Sweden booklets.  
Estimate . . . . . \$150-200.
- 3875 \*/o **Scandinavia collection**, large box of dealers stock, 'lock, stock and barrel' with the vast majority in Sweden, loads of mint sets, booklets, coils, first day covers, commercial correspondence, commemorative postmarks in quantity, postal stationery, etc., all thrown in, brimming over 30 pounds, good potential.  
Estimate . . . . . \$500-750.
- 3876 \*/o **Scandinavia booklet accumulation, 1970-1980's**, big assortment of material with the majority from Sweden, some Finland and Norway, etc., high face value, estimate about 400 booklets, some used, lots of topical thematic interest, mostly moderate duplication, must be seen to be appreciated.  
Estimate . . . . . \$400-500.
- 3877 \*/o **Serbia collection, 1866-1920**, mint and used collection on album leaves, well over a hundred stamps of the classic period, imperfs the 'Coat of Arms' with the 1 & 2 paras mint (papers unidentified), 'Prince Michaels' with over a dozen copies, different printings, good range of the young Prince Milans mint and used, King Alexanders with a useful range of overprints, turn of the century, etc.  
Estimate . . . . . \$350-500.
- 3878 \*/o **Sierra Leone collection, 1859-1956**, mint & used collection on album pages with multiple copies the rule, strong completion in 1st QV issues including 1872-96 issues complete mixed mint & used mostly in moderate quantity, 1896-97 definitives to the 1sh mint & 2sh used, KEVII issues same with mostly mint runs to the 1 & 2sh values mostly in moderate quantity, good KGV issues including 1912 issue mint to the 10sh and 1sh color varieties including a 1sh back on emerald used (cat \$165), good later commemoratives including sets, nice material.  
Scott \$1,951 . . . . . Estimate \$400-500.
- 3879 \*/o **Solomon Islands collection, 1907-1972**, mint & used collection on album pages, starting with a nice selection of 1907 Canoe issues including 1sh used, KGV issues with nice used high values, 2 mint sets of the 1939 issue, 1956 set mint x2, 1965 set mint & used as well as the following surcharge sets, virtually complete thereafter, Scott cat \$1,533 plus S.G. £145 for the two key 1956-60 5sh & £1 unexploded booklets in pristine condition.  
Estimate . . . . . \$400-600.
- 3880 ☒ **South America cover accumulation**, 57 covers in binder, mostly from the 1910-20's including a nice section of Sonora Coach Seal issues, Nicaragua Officials, airmail usages, etc., mixed condition, worth inspection.  
Estimate . . . . . \$200-250.
- 3881 \*/o **South America collection, 1844-1950**, mint & used collection four Scott albums with multiple copies generally the rule, Argentina with a few early issues and mixed runs onwards through back-of-the-book, useful Bolivia material in the same fashion, Brazil with a run of early goat's eyes and early complete sets mostly used, better airmails, etc., Chile with early imperf Columbus issues and mixed issues thereafter including airmails, good showing of early Colombia including better early in mixed condition, Dominican Republic with some better mint sets including airmails, good early Haiti and strong runs thereafter, Ecuador with a good showing of early material and better later mint including airmails, good representation in Peru, Uruguay & Venezuela including some better early issues, mixed condition.  
Estimate . . . . . \$400-500.
- 3882 \*/o **South & Central America group**, four old approval books with stamps ranging from Canal Zone, mint Cuban classics, 19th century, early Mexico, classic Brazil to high values including Dom Pedros etc.  
Estimate . . . . . \$50-75.
- 3883 \*/o **South West Africa stock**, mint and used stock housed in stock book, variety of 20th century material including sets, multiples, some quantity, etc., **generally Very Fine**.  
Owner's S.G. £500 (\$738) . . . . . Estimate \$50-75.
- 3884 \*/o **Spain stock, 1850-1945**, mint & used arranged in stockbook with only moderate duplication, #1 onwards, no great rarities but lots of good material, over a hundred copies of the imperfs of the 19th century, perf definitive issues including mint, values to the pesetas, 29th century comprehensive inc a few interesting bisets, also some mint high values periodically, such as Alfonso 4p mint wing marginal, dozens of catacombs, Goyas, range of the 'Republica Espanola' overprints, mint in multiple format, miniature sheets mint and used of the 1930s thru to the civil war period, back-of-the-book inc Carlos material, some Spanish Colonies with lots of 19th century, mixed condition in early as to be expected with nice material throughout.  
Estimate . . . . . \$1,000-1,500.
- 3885 \*/o **Spain collection, 1850-1998**, two volume collection in Lighthouse albums, packed with mint and used sets with occasional covers present of which probably the best is the Civil War - although there are some good first day covers post WWII, has better miniature sheets, somewhat haphazardly presented with better material throughout, non-Scott listed material, etc.  
Estimate . . . . . \$750-1,000.
- 3886 \*/o **Spain collection, 1850-1931**, mint and used in album, lots of useful classics many four margins with extra pages of imperfs with over 100 copies, much postmark interest, surprisingly pleasant for the specialist because of occasional superb used copies, some civil war, 19th century revenues, Don Quixote to the 1p mint, etc.  
Estimate . . . . . \$500-750.
- 3887 \*/o **Spain collection, 1850-1950**, mint & mostly used collection in Scott album with multiple copies the rule, nice range of later classics used with occasional mint, strong Alfonso issues used, later short sets mixed mint & used, better mint airmails, some colonies including 1950 mint set, a useful collection with some better items.  
Estimate . . . . . \$100-150.

## Foreign Country Collections

- 3888 o **Spain accumulation**, 19th century used, several hundred stamps with emphasis on postmarks and duplication, mounted on album leaves with a range of the "España" with large quantities of the 12 cuartos used, King Amadeo with lots of "Star" in lozenge cancels, useful Alfonso XII, even some Alfonso XIII "Comunicaciones", various cancels of interest. Estimate ..... \$150-200.
- 3889 \*/o **Spain collection, 1876-1993**, hundreds of stamps mounted on album leaves inc Spanish Andorra and 19th century Puerto Rico, includes Spanish colonial territories in Africa. Estimate ..... \$150-200.
- 3890 \* **Spain collection, 1953-1988**, mint in Abria album, all never hinged, starting off with the 1953 Legazpi and Sorolla (n.h. but the 50pts has two slight tone specks), followed by the 1954 Madonna, the 1955 Franco series including better definitives, more airmails including the 1956 25pts with hardly any empty spaces thereafter, good sets and miniature sheets throughout, Brussels, Velazquez, etc. Estimate ..... \$500-750.
- 3891 \*/o **Spain & Colonies collection, 1909-87**, one bulging book with many hundreds of stamps including complete sets, often mint better pre WWII including Columbus and Goya, considerable topical interest particularly with the colonies, some interesting cinderella, moderate duplication, uncataloged and interesting. Estimate ..... \$250-350.
- 3892 \*/o **Spanish Cuba collection, 1857-1970**, mint & used on album leaves with a few hundred stamps, little cinderella, Spanish Dominion on, some better sets from the 1930's, large multiples, etc. Estimate ..... \$150-200.
- 3893 \*/o **Spanish Cuba collection, 1878-1917**, mint & used on album leaves, good range including 1878-80 complete, etc., American administration with the 1899 overprints complete, dues complete, etc. Estimate ..... \$100-150.
- 3894 o **Spanish Philippines collection, 1887-76**, useful collection with a few covers ranging from Spanish Dominion period to modern, good Japanese Occupation, Baha issues as well as useful 'O.B.' overprints etc. Estimate ..... \$50-75.
- 3895 \*/o **Spanish Puerto Rico collection, 1873-1900**, mint & used on album leaves, 1878 Spanish dominion overprints with 80%+ completion thru to the American Administration, well over 100 stamps all different, mixed condition. Estimate ..... \$100-150.
- 3896 \*/o **Straits Settlements collection, 1867-1945**, extensive mint & used collection on album pages with multiple copies the rule, starting with 1867 issues used with many multiple copies, 1867-72 issues complete used again with multiple copies and a nice array of cancels, fair showing of the 1880-82 surcharge issues, 1882-84 & 1883-91 sets complete with strong mint values up to and including the high values, later surcharge issue including a mint 1884 "8" red surcharge overprint mint (Scott #65, cat \$200), QV issues approaching completion to complete after 1885 including both good mint and used including some overprint variety, KEVII & KGV issues with strength in mint material including high values including a few good used, also a rare 1932 KGV \$1.00 booklet (missing some panes, not counted) and a small section of "Malaya-Borneo Exhibition" overprint issues mint & used, dues, etc., a wonderful collection with quantity of issues and better seldom offered some mixed condition in early material with condition well above average, inspection a must to appreciate. Scott \$8,467 ..... Estimate \$1,500-2,000.
- 3897 \*/o **Straits Settlements collection, 1867-1913**, mint & used collection on album pages, strong in early issues including 1867 3e, 4e & 8e overprints mint and the 32e on 2a mint (cat. \$250), 1867-72 issue complete mint & used including 32e & 96e high values mint (cat. \$350 & \$190 respectively), good completion in later issues including 1892 set complete mint, KEVII set complete mint (cat. \$326), etc., strong collection with nice material throughout. Scott \$2,380 ..... Estimate \$500-750.
- 3898 \*/\*\* **Sweden collection, 1855-1969**, virtually all mint collection in two Ka-Be album in hingeless, strong completion with better singles & sets present, including 1856 & 1862 Local issues black used and 3o bister brown mint (cat \$800), good 1872-77 Numeral mint and a scarce 20o double impression+5o tied on piece (signed A. Diena), 1st issue dues, 1877-79 issues missing the scarce 1rd for completion, comprehensive 1920-38 coils and strong later booklet issues including a 1957-66 unexploded booklet section, excellent back-of-the-book including private local post issues, etc., occasional small fault, overall condition well above average, 2001 Scott \$7,174+ plus additional Facit Sk19,068 (\$2,288), o.g., hinged or never hinged. Estimate ..... \$1,500-2,000.
- 3899 \*/o **Sweden, 1855-1969**, mint and used collection housed in a Davo album, with better mint noted in Gustav V issues, complete used UPU less the variety (#213-227), 1955 Stamp Centenary sheetlets; appears very complete from 1957 onward including booklet pairs, with much n.h.; a few small faults, attractive and clean, please examine. Estimate ..... \$400-500.
- 3900 o **Sweden postmark collection, 1858-1941**, thousands on pages in 4 binders, loaded with material of which two are predominantly 19th century starting off with dozens from the 1858 series - better material especially officials, towns noticed here in the 19th century include Visry, Hernosand, Lyckeby, Dug, Nykoping, Karlshom, Larf, etc., definitives and coils and the various posthorn definitives, nice range of material. Estimate ..... \$750-1,000.
- 3901 \*/o **Sweden stock, 1858-1940**, accumulation starting off with a 4sk banco, plus various early ore issues including 3 x 24o orange, 30o brown & 50o rose carmine, good issues for the turn of the century mint as well as used, with a good range of postmarks, 20th century well represented including early overprint issues of the 'frimarke' complete again mint and used (both series), Luftpost overprint series, again complete and much much more. Estimate ..... \$250-300.
- 3902 \*/o **Sweden, 1858-1989**, mint and used collection in 2 albums, with UPU Congress and UPU complete to 806, a few odd better Definitives, even some used booklet pairs; a few inevitable small faults, inspect. Estimate ..... \$200-300.
- 3903 \*/o **Sweden collection, 1858-1950**, mint & mostly used collection in Scott album with multiple copies the rule, early issues including better in mixed condition, strong Numeral and Oscar issues used with occasional mint, good completion thereon with some better singles and sets, strong showing of 1920's coils, better 1924 UPU used, back-of-the-book, worth inspection. Estimate ..... \$150-200.



- 3904 \* **Sweden, 1877-1949**, beautiful mint collection in a Swedish album, with 1891-94 Definitives less 156, 1910-19 definitives less the rarities though couple n.h., semi-postals complete for period with #B11 n.h., UPU Congress complete with 5kr used (#197-212), 1874 Dues less the 246, many complete sets with n.h. noted here and there, a number of tiny faults scattered throughout.  
Estimate ..... \$500-750.
- 3905 \*/\*\* **Sweden specialized coil issue collection, 1920-1935**, comprehensive mint collection on Lighthouse pages, exhibit quality all written up in detail, with better singles present, highlights including excellent 1920 Lion coils approaching completion in all watermark varieties as well as four sided perf issue watermark varieties, 1921 Vasa coils letter & unwatermarked complete, following 1920-34 Gustaf & Crown-Post Horn issue equally extensive missing only the occasional rarity, 806 & 906 Posthorns unwatermarked & white paper varieties complete (Skr2,795), 1921-36 Gustaf coil missing only 3 varieties for completion, etc., overall condition well above average, o.g., many never hinged, 1997 Facit Kr42,419 (\$3,945) ..... Estimate \$1,000-1,500.
- 3906 **Switzerland document accumulation, 1816-1869**, accumulation of 19th century documents, authorizations from Notary Publics, House of Justice, Declarations of various Cantons to name but a few, over two dozen examples, interesting study (if you can read French).  
Estimate ..... \$200-250.
- 3907 \*/o **Switzerland collection, 1850-1974**, mint & mostly used collection in Minkus album with multiple copies the rule, starting with a few 1850-52 issues and strong section of imperf Seated Helvetia issues in mixed condition, completion in the 1862-78 issues mint & used including better values in moderate quantity, 1882-99 Standing Helvetia issues with better mint and used items throughout, postage dues including 1878-80 set complete used and a 50c unused (no gum, cat \$350), useful later material including semi-postals, mixed condition mostly confined to early material, worth inspection.  
Estimate ..... \$400-600.
- 3908 \*/o **Switzerland, 1850-1970**, interesting group of better items on cards plus a couple small collections hinged on pages, with value ranging from early classics to mid-20th century.  
Estimate ..... \$250-350.
- 3909 \*/o **Switzerland collection, 1854-1990**, mint, used & cover collection housed in 6 albums, including virtually all the miniature sheets mint or used various issues in multiple format etc., better items include the mint Naba, 1941 National Fete mint, 1943 Zürich mint and used, also large imperf sheets of 1944 Geneva, 1945 Basel Doves mint and used, Lifeboat mint, Imaba mint on cover, etc. also a good study of Swiss sammeldrucke, mint and used especially tête-bêche, Pro Juventute complete including forerunners and 1937 miniature sheet tied on cover, 'Pro Patrias' complete with miniature sheets, blocks of 4 with better sets from 1940-50's, including overprints on registered letters, Zeppelin Flight and much more, also a nice section of multicolored 1939-40 regimental labels, a good range of 19th century, etc., must be viewed to appreciate its, a nice collector's collection.  
Estimate ..... \$3,500-4,000.
- 3910 \*/o **Switzerland collection, 1854-1941**, mostly used album leaves, virtually all one of a kind, good range of Strubelis, 40rp large margins with thread, Helvetias, with the standing Helvetias thru to top values, dues, Pro Juventutes, etc.  
Estimate ..... \$200-300.
- 3911 \*/o **Switzerland accumulation, 1862-1974**, mostly used accumulation with classics thru to modern in stockbook, with the imperf Strubeli, there are at least 50 copies including 5rp shade and various values thru to the 1fr as well as the 2rp (this one with a straight line cancel), seated Helvetias also with many dozens of used copies, thru to the 1fr again, good shades, 20th century mostly used and then a range of back of the book, mixed condition in the classics.  
Estimate ..... \$250-300.
- 3912 \*/o **Switzerland accumulation, 1882-1939**, mint & used two stockbooks, Pro Juventutes seem to be complete mint and the 19th century has good representation, good range of perf varieties of the Standing Helvetias, hundreds of stamps present.  
Estimate ..... \$200-250.
- 3913 \* **Switzerland, 1919-1947**, dealer's stock of airmail issues, including mint and used singles and mint blocks. A clean and useful lot.  
Estimate ..... \$300-400.
- 3914 ☒ **Switzerland airmail collection, 1925-1948**, airmail collection on stock pages focusing on covers from 1925 onwards, over 50 items including scarce material, better include 30e Flugmarke 'Solothurn-Grenchen' propaganda label (refer Zumstein), some very good postal stationery of the 'Société d'Aviation Nhora' unused and scarce used (in Lausanne), also further better stationery used such as the 25rp 'Chaux de Fonds 1927', Zeppelin material as well as an unusual 'Adastra Afrika Flug' blue negative profile strike on registered, much more here with a good number of items that would easily retail for a hundreds dollars each, first-class covers in tip-top condition.  
Estimate ..... \$750-1,000.
- 3915 \*/o **Switzerland mint sheet accumulation, 1936-1947**, sheets from the 1930's onwards, best for a dealer because of the quantities, 175 copies of the 'Geneva-New York' Scott #C42 (cat \$13 each i.e. \$2,275), better B#s' such as #B162-165 (cat \$10 each x 70 = \$700), hundreds more, sets here as well as sheets of the National Park with tête-bêche on the 5, 10, and 20c. A good opportunity to re-stock.  
Estimate ..... \$500-750.
- 3916 ☒ **Switzerland first day covers, 1949-1959**, 13 first day covers, all, but one unaddressed, seven with official cachets, included are #325-27 (SF130), 328-39 (made up on three covers, SF525), 347-50 (SF70), 371a (SF40), B183-86 (SF190), B187-90 (SF150), B207-11 (SF250), B212-16 (two first day covers, each SF135), B217-21 (SF125), B232-36 (SF110), Very Fine.  
Zumstein Fr1,860 (\$1,162) ..... Estimate \$300-400.
- 3917 \*/o **Thailand collection, 1881-1932**, few hundred mint and used on album pages with multiple copies generally the rule, considerable strength in the classics, inc the first series 1883 superb used, 1887's to the 64atts followed by a good range of Atts mint and used, 1900's to the 64atts, 1906 to the 28atts - sometimes 1906 complete, 1909 'King on horse' to the 10 Ticals, a good range of Satang overprints, 1912 series to the 10 baht, and then 1914s, 1920s complete, mostly complete collection with condition well above the norm.  
Estimate ..... \$750-1,000.
- 3918 \*/o **Thailand collection, 1883-1952**, mint & used collection on album pages with multiple copies the rule, starting with mint & used first issues, strong section of 1892-99 "Atts" overprint issues including 3 1899 10a on 24a Roman letter overprints used (cat. \$700 each), some good following King definitive issues, some 1908 Statue issues & 1912 high values used, etc., good material with little mixed condition.  
Scott \$3,892 ..... Estimate \$500-750.

- 3919 \*/o **Thailand collection, 1883-1959**, mint & use in small Thai album & stockbook, better material throughout including well centered 1887-91 set complete mint, mint & used Atts., Jubilees, 1908 Statues complete used (cat \$457), better later high values and semi-postal Scouts in complete used sets and later mint, strong material in stockbook both mint & used 1908-41 high values, etc., well worth inspection.  
Estimate ..... \$400-600.
- 3920 \*/o **Thailand collection, 1883-1910**, collection on album leaves mint and used, with a nice range of Atts overprints, few better mint stamps from 1909, 1910 etc., needs to be seen to be appreciated.  
Estimate ..... \$200-300.
- 3921 \*/o **Thailand accumulation, 1883-1966**, small accumulation of mostly better classic material, including mint first issues and "I Tical" overprint (needs to be checked), nice range of 1889-99 surcharges with many better items and variety, later King definitives including better high values, used Jubilee's, etc., nice material well worth inspection.  
Estimate ..... \$100-150.
- 3922 \*/o **Thailand collection, 1910-26**, hundreds of mostly used in envelopes in quantity (50+), including mint n.h. 1910 3s (50+), mixed condition.  
Estimate ..... \$75-100.
- 3923 \* **Thailand - surcharge postal cards, 1912-1918**, group of 8 mint & used postal cards with various surcharge overprints, **Very Fine overall**.  
Estimate ..... \$200-300.
- 3924 \*//x **Thailand collection, 1955-1989**, hundreds & hundreds of mint issues & FDC's, dozen commemorative year books, better full mint sheets, etc., in large box, most material in period range with some earlier to be expected, also some commemorate coins and Thailand Exposition souvenirs, most new issues still in the Thailand Phil. Promotion Center envelopes, a nice hoard of material.  
Estimate ..... \$500-750.
- 3925 \*/o **Trinidad collection, 1851-1910**, mint & used collection on album pages with multiple copies the rule, various early imperf issues with a high degree of completion after 1864 with at least 2 small tone spot of the 1864-72 issues used, 2 1869 5sh used & mint, strong completion thereafter including 1896-1904 high values, good postage dues including a #J9 corner margin block of 4 n.h. (cat \$180), some mixed condition.  
Scott \$2,300 ..... Estimate \$400-600.
- 3926 \*/o **Turkey - Foreign Offices in the Levant collection, 1867-1922**, mint and used on album pages, German, British, Austrian, French, Italian, Rumanian and Russian, spare with some occasional nice strikes inc. for example 12 Piastres overprint on 2sh6d KEVII eds, etc.  
Estimate ..... \$75-100.
- 3927 \*/o **Turkey collection, 1869-1990**, mostly mint & used collection in Scott album, strong showing of issues throughout, including better 1930-50 mint sets, nice back-of-the-book issues including better Postal Tax high values & sets, complete Hatay issues, fresh material with condition well above the norm.  
Owner's Scott \$2,130 ..... Estimate \$500-750.
- 3928 \*/o **Turks Island collection, 1867-1995**, mint & used collection on album pages, starting with some nice mint & used first issues and surcharges cataloging \$50-60+ each, some better 1880 first designs with good completion in later issues.  
Scott \$1,152 ..... Estimate \$200-300.

- 3929 \* **Vatican, 1929-1960**, attractive all-mint collection neatly hinged on Schaubek album pages, all in complete sets and apparently over 90% complete for the period.  
Estimate ..... \$200-300.
- 3930 \*\* **Vatican grouping, 1929-1953**, selection of better sets including the Dome (Scott #C22-3), UPU's (Scott #C18-9, cat \$120), first definitives (Scott #1-13, E1-2, cat \$160), 1933 definitives (Scott #19-34, cat. \$200), etc., all o.g., never hinged.  
Estimate ..... \$150-200.
- 3931 x **Venezuela, 1866-1877**, 4 different folded letter sheets, all to Caracas. Not rare but of outstandingly high quality, **Extremely Fine**.  
Estimate ..... \$200-300.
- 3932 \*\* **Yemen souvenir sheet accumulation**, 89 different mostly from the 1970's, some unlisted Scott material, strong topical diversity, o.g., never hinged.  
Owner's Michel DM4,000+ (\$1,890) ..... Estimate \$100-150.

## Worldwide Cover Collections

- 3933 x **Worldwide cover collection**, a wonderful old-time 15 volume collection in homemade albums, 1,000+ of better covers with an emphasis in the 1910-20's with material up to the mid 1920's, many of the usages to California, by country A-Z covering virtually every major county, mostly commercial usages with various others usages including airmail, packetboats, special services and some countries with mint postal stationery; various sections including Australia with dozens of Roo & KGV mixed frankings, Wallal N.W.A. - total eclipse expedition airmail cover, beautiful 1914-18 multicolored patriotic cover, Austria with 1861 usages, Barbados with 1910 registry envelope usages, Bavaria 1910-20's usages, Belgium, Canada including 5¢ registry stamp usage, Canal Zone, mixed franking Ceylon, dozens of China from Imperial Post registered to 1923 "Hors China Expedition" and Local Post usages (including wrapper), Dutch Indies commercial, Egypt, 1850-1920's France with many to California and an excellent array of mixed frankings and better usages, French Oceania, strong Germany from Empire to inflationary period, Great Britain including early registered and overseas usages to better later usages, Greece, 20 mint & used Hawaii entires, a wonderful section of Hong Kong with turn of the century QV & KEVII usages and dozens of KGV commercial usage & "China" overprints with mixed frankings and high values, Italy with 1871 usage to Nova Scotia, better Japan, dozens of Mexico Wells, Fargo & Co. usages, Palestine, Switzerland, Trinidad & Tobago registered entires, good U.S. including Offices in Shanghai, early airmail flights, Wells, Fargo, etc., many other countries included, excellent material throughout with some a little mixed as to be expected but the vast majority in condition far above the average, inspection truly a must.  
Estimate ..... \$5,000-7,500.
- 3934 x **Worldwide covers, 1848-1970**, dealer's stock of approximately a hundred, ranging from early stampless through late 19th century and early 20th century commercial mail to modern FDC's, from virtually every area of the world. Marked retail comes to \$2,036.  
Estimate ..... \$600-800.
- 3935 x **Worldwide cover hoard**, thousands of covers packed in large box, including better commemorative, mostly 1930's to modern, also some better Europe, FDC's, etc., well worth inspection.  
Estimate ..... \$500-750.

- 3936 ☒ **Space cover accumulation**, approximately 300 covers, mostly franked with various space related issues mostly 1958-70's, Russia & Eastern Europe emphasis with many other countries noted, some rocket mail flight covers, FDC's, commemorations, etc.  
Estimate ..... \$400-600.
- 3937 ☒ **Worldwide covers, 1849-1990**, dealer's stock of a couple hundred, including French classics, late 19th century commemoratives and commercial usages, World War I prisoner of war mail, European and Asian modern FDC's and much more. Marked retail comes to \$1,311.  
Estimate ..... \$300-400.
- 3938 ☒ **Lenin cover collection**, approximately 200 commemorative cards & covers, mostly Eastern Europe issues from 1970 (Lenin's death), nice range of material with no Russia.  
Estimate ..... \$300-400.
- 3939 ☒ **Worldwide cover accumulation, 1910-1970's**, 700+ covers, interesting mix including Greece including many FDC's, 1960's Swiss airmail correspondence, Austria with better airmail & semi-postal issues, Netherlands, some better including 1912-14 G.E.A. covers, oversized, etc., mixed condition.  
Estimate ..... \$300-400.
- 3940 ☒ **Worldwide Zeppelin covers, 1928-1936**, 17 different better covers, including 1930 Saar first flight to Görlitz, Brazil 1930, couple German Hindenburg flights and a range of U.S. covers. Estimated retail \$800+.  
Estimate ..... \$250-350.
- 3941 ☒ **Worldwide cover accumulation**, approximately 300 covers, wide range of material including interesting modern, nice selection of French Territories, FDC's, Middle East, 11-color Levant franking, etc., mostly commercial mail, mixed condition.  
Estimate ..... \$200-300.
- 3942 ☒ **Worldwide Zeppelin covers**, dealer's stock of approximately 20 covers and cards, mainly U.S. and Germany, with a nice variety of photos. Marked retail comes to \$421.  
Estimate ..... \$150-200.
- 3943 ☒ **Worldwide modern covers**, includes first day covers, strong in US Micronesia & British Commonwealth, worth inspection.  
Estimate ..... \$150-200.
- 3944 \*☒ **Worldwide mint postal card accumulation**, approximately 100 19th century cards, including unsevered reply, mostly Australian States, some modern stationery, etc., mixed condition.  
Estimate ..... \$75-100.
- 3945 ☒ **Worldwide cover accumulation**, large box of modern correspondence & early US 2x4" cuttings, mostly U.S. 20th century.  
Estimate ..... \$50-75.
- 3946 ☒ **Worldwide cover accumulation**, large box of modern correspondence & early US 2x4" cuttings, mostly U.S. 20th century.  
Estimate ..... \$50-75.
- 3947 ☒ **Worldwide cover accumulation**, box of modern correspondence & early 2x4" cuttings, mostly 20th century.  
Estimate ..... \$50-75.

## Worldwide Postcard Collections

- 3948 ☒ **Amour postcards**, over 250 used & unused cards in album, turn of the century cards with lots of multicolored and tinted cards, mostly European.  
Estimate ..... \$150-200.
- 3949 \*☒ **California scenes**, approximately 70 mint cards, 1930-70's mix, including scenic, early San Diego, motel, etc., **Very Good to Excellent**.  
Estimate ..... \$40-60.
- 3950 ☒ **European postcard accumulation**, well over 1,000 postcards from the turn of century, excellent range of material including city and countryside scenes, bridges, humor, holiday, traditional costume, art cards, some nice early tinted cards, etc., mostly unused, well worth inspection.  
Estimate ..... \$500-750.
- 3951 ☒ **Post cards**, dealer's stock of a couple hundred, majority multicolor, both mint and used, with a wide variety of subjects including aviation, views, caricatures, romance, with real photos and other premium cards throughout. Marked retail comes to \$939.  
Estimate ..... \$250-350.
- 3952 ☒ **Post cards**, 34 mint cards, 1930-60's, mostly early, some hotels in duplication, photocards, etc., **Very Good**.  
Estimate ..... \$30-50.
- 3953 ☒ **Risqué postcards**, approximately 100 unused, mostly fairly modern European with a few earlyies.  
Estimate ..... \$50-75.
- 3954 ☒ **Ships**, 80 post cards, majority in color, featuring transatlantic and war ships, also some sailing boats and related. Mostly unused. Quite attractive.  
Estimate ..... \$150-200.
- 3955 ☒ **Ships**, approximately 80 post cards, majority in color, featuring a wide variety of ships - sailing ships, transatlantic etc, early to modern. Attractive.  
Estimate ..... \$100-150.
- 3956 ☒ **Trains**, approximately 70 post cards, all unused and in color, featuring a wide variety of different trains. Interesting and attractive.  
Estimate ..... \$50-75.
- 3957 ☒ **Transportation**, approximately 70 multicolor unused post cards featuring old automobiles, planes, motorcycles, ships, locomotives, subways and more. Clean and attractive.  
Estimate ..... \$50-75.
- 3958 ☒ **Vintage post card accumulation, 1901-1950**, over 400 mostly early post cards in a box, with a great variety of topics including ships, expositions, military, holidays, street views etc, many with better cancels, postage dues, exposition cancels, seals etc. A clean lot, **Very Good to Excellent**.  
Estimate ..... \$250-350.
- 3959 ☒ **Waterway and steamship postcards**, approximately 100 mostly turn of the century cards showing various waterways and steamships, mostly unused, condition mixed.  
Estimate ..... \$150-200.
- 3960 \*☒ **Western desert scenes**, 90+ mint cards, mostly California and Arizona, 1930-70's, mostly early cards, some nice photocards, mostly **Very Good**.  
Estimate ..... \$40-60.



- 3961 ☒ **Zeppelin & early aviation photo & post card accumulation**, accumulation of over 700 items, much composed of photographs, few modern but by no means all reproductions, some housed in white envelopes with the various markings on the different Zeppelins, postal history present too, mostly modern, some interesting negatives, tremendous diversity with hardly any duplication, would fill up many albums when displayed.  
Estimate . . . . . \$750-1,000.

## Worldwide Stamp Collections and Accumulations

- 3962 \*/o **Worldwide accumulation**, valuable and variable accumulation, ideal for a appraisal dealer, few of the better items seen include France with mint #B7-8 (cat \$260), Switzerland Pax 10fr block of 4 superb used with cert., German P.O. in Turkey with top value, 25pi block of 9 used in Beirut, D.W.I. definitives complete (Scott #51-58) never hinged, blocks of 9, Europa 1956 complete including a superb well centered unmounted Luxembourg plus other better Europas, Guatemala airmail set of the 1930's, China including mint 'Heavenly Palace' higher values, used Portugal classic inc Scott # 1, 3 (cat \$1300) and more high value imperfs and perf better King Luiz issues, French Antarctic Territory never hinged, inc better omnibus issues, U.S. Prexies 5x \$5 n.h., various classic including fancy cancels. Hong Kong strong in QV fiscal values inc S.G.#F3 the \$10 rose carmine, etc., Korea Falcons with the high values mint 50¢, \$1 and \$2, various postal history, US and foreign, inc German P.O. used in China overprint of \$2½ on 5m single usage from Peking to Berlin registered (signed and expertised), this represents the tip of the iceberg.  
Estimate . . . . . \$15,000-20,000.
- 3963 \*/o **Worldwide hoard**, one dealer's "cherry pickings" from collections and stocks housed in four stockbooks, loaded with better items covering the gamut from superb to reference, much seldom seen material, including back-of-the-book and Cinderella, somewhat mixed overall with tremendous potential.  
Estimate . . . . . \$10,000-15,000.
- 3964 \*/o **Worldwide better accumulation**, large sheet stockbook containing well over 200 potential auction lots offered as an intact accumulation at the consignor's request, while some of the hundreds of lots here are worth a few hundred dollars each or more, there are other ranging \$20-\$50, stamps & covers running the gamut from U.S. to Imperial China including red revenues and Japanese classics as well as considerable back-of-the-book of the world, much specialized material, inspection highly recommended for complete evaluation.  
Estimate . . . . . \$10,000-15,000.
- 3965 \*/o **Worldwide collections & accumulations**, unusual combination of collections, stock and postage hoard in large box, better country collections including Finland, German Area, Spanish Colonies, Turkey, Hungary, Luxembourg, Sweden, Macao with good 19th century, strong Russia starting with #1 x2 and following issues with lots of value including better airmail and covers, U.S. postal history includes lots of good advertising covers, huge Canada and U.S. face including better items amongst (noted U.S. 1st issue airmails mint), lots of material not described here and most in collection format, inspection highly recommended for full evaluation.  
Estimate . . . . . \$10,000-15,000.

- 3966 \*/o **Worldwide collection**, mint & used in 7 packed albums, select countries mainly focusing on Asia & Pacific countries, many thousands of stamps virtually all different, crammed to capacity with classics nestling by modern materia, including Australia mint O.S. perf-ins to the 1sh kangaroo, Australian States particularly strong with South Australia issues to the 2sh6d mint, A.A.T. virtually complete, Brunei, Cook Islands with 19th century classic issues to the 10d, good Gilberts inc first issue set complete, better F.A.T. inc early airmails complete, Indonesia with good overprints and issues to the 25rp, strong in Asia including Hong Kong with many dozens QV to KGV inc \$1 gray overprint mint, 1891 jubilee mint, KEVII to \$2 and just many dozens of interesting postmarks and good stamps in the early issues, India with bluish papers on QV, Indian states by the hundreds, Malaya interesting with early overprints, Japan inc dragons and two pages virtually rock solid with classics, 'chrysanthemums' & 'imperial crests' present, good Korea inc a nice range of 19th century back of the book, French Colonies especially of the Pacific area, New Zealand with useful Chalon heads, Netherlands Indies with a nice used four margined #1 and other early sets to the high values, North Borneo, Papua including good Lakatois, Thailand with ATTS overprints and the earlier surcharges, "King on Horse" to the 10 ticals, Spanish Colonies good particularly the Philippines and US Administration overprints to the 50¢ (both types), Solomon Islands, Samoa, Singapore, a lifetime holding offered intact.  
Owner's Scott \$50,000+ . . . . Estimate \$10,000-15,000.
- 3967 \*/o **Worldwide mint & used collection**, in 21 binders which is mainly 20th century mint material, however some used & 19th century present, better countries include Russia, Japan, Switzerland, China, Hong Kong, Iceland, Latvia, Liechtenstein, Eastern Europe, etc., many better sets & singles throughout, occasional fault, worth careful inspection.  
Estimate . . . . . \$4,000-6,000.
- 3968 \*/o **Worldwide, 1849-1955**, several hundred mostly different better items on black stock pages filling one album, with the main value in Europe, classic to early modern. Note French classics (Cérès, Napoleon etc), early Scandinavia, better Switzerland 20th century, some Germany, Vatican, a handful of British Commonwealth, a Brazil #1 and much more. Very high catalog value here, and well worth inspection.  
Estimate . . . . . \$2,000-3,000.
- 3969 \*/o **Worldwide collection**, mint & used collection housed in 16 volume Scott albums, sparse in modern and lesser countries with main strength in better Europe countries with some useful Asia, commonwealth & colonies, few better issues throughout, with inventory.  
Owner's 1992 Scott \$21,000+ . . . Estimate \$2,000-3,000.
- 3970 \*/o **Worldwide accumulation**, hundreds mint and used in stock book, better including early Finland, Denmark, also with similar classic definitives, inc imperfs to 8sk, France with 80¢ Napoleon with lozenge cancel, good 20th century material, Portuguese Colonies inc lots of unmounted mint sets in blocks of 4 1940's, Western Europe in general with dozens of stamps crammed on top of each other, please inspect.  
Estimate . . . . . \$2,000-3,000.

- 3971 \*/o **Worldwide collection**, mint & used in two old Schaubek albums (1907 printing), Belgium the scarce surcharge series of 1918 #B34-B37 mint (cat \$940), Denmark with the imperfs to the 8sk, 1864 'coats of arms' to the 16sk (eds on high value), France very strong with much completion, G.B. with penny black and tuppenny blues, 1847 embossed complete - mixed condition, Iceland with an 8sk 1873 mint, 1875 16a eds, block of 18 of the 2kr King Christian X mint, etc., Italy strong, similarly Naples and Sicily inc some very nice four margined copies used, Netherlands #1-3 and a superb used #6 15c orange, good B#'s in complete sets, Norway, strong with Oscars complete, etc., useful Austria with good B#'s inc the skiers used and mint sets of the 1930's, Switzerland with Rayon types worth investigating, Asian and Pacific section Western Australia swans, useful China, Hong Kong, Thailand, Straits Settlements, etc., 2nd volume with sparse issues of Latin America and others, some mixed as to be expected.  
Estimate ..... \$1,500-2,000.
- 3972 \*/o **Sperati Reproduction collection, Americas**, 13 reproductions on album pages in Sperati binders, include section of 5 1857 Newfoundland issues; two 4d in shades, 6 1/2d, and two 1sh in shades, all with oval cancels, 2 different Mexico issues, Confederate "TEN" issue with New York cancel, United States including N.Y. Provisional used, mint 1847 10c, 1842 3c City Dispatch Post (#40L1) and Hawaii 1c black on white and 5c blue on bluish numerals, **Very Fine**.  
Estimate ..... \$1,500-2,000.
- 3973 \*/o **Worldwide balloon post & semi-official airmail collection**, on album pages with material unlisted in Scott, including 30c 'Flugpost Grenchen', the scarce green overprint 'Laufen-Zurich', the 30c 'Schauflieden Romanshorn', the black label of 10th May 1925 for the 'Basel Wehrmaennerdenkmals', etc., proofs of the 1926 Basel exhibition, as well as further proofs of the Gordon Bennett Stuttgart 1912 flights, various Zeppelin memorabilia and collateral with some very unusual items here, the 'Breslau-Danzig' green propeller vignette, lovely large labels from the Darmstadt exhibition and perhaps the rarest of all, the Italian 'Umberto Nobile' polar expedition 1928 set of four, well over a hundred items of which a good number are hardly ever seen on the market, a collection for the specialist.  
Estimate ..... \$1,000-1,500.
- 3974 \*/o **Worldwide stock**, over 100 large Hawid stock cards housed in three cassette holders, mint and used, filled with sets, with the vast majority complete, occasional classics, considerable diversity, particular strength in Western Europe especially Great Britain, Greece, Liechtenstein, Netherlands, Switzerland, Norway, Portugal (lots of good miniature sheets) Austria, etc., good value.  
Estimate ..... \$1,000-1,500.
- 3975 \*/o **Worldwide**, large mint & used accumulation in 12 binders, much useful 19th & 20th century material from a range of countries, mixed condition, must be inspection as better items are hidden throughout.  
Estimate ..... \$1,000-1,500.
- 3976 \*/o **Sperati Reproduction collection**, 15 reproductions on album pages in Sperati binders, include 2 different France issues, Brazil, Parma, Bavaria, Oldenburg, Saxony and 7 different Spain issues, mostly with various cancel reproductions of the periods, **Very Fine**.  
Estimate ..... \$1,000-1,500.
- 3977 \*/o **Worldwide mint & used accumulation**, a nice lot of mostly better mint sets and singles with strength in France, Italy & Trieste, mixed condition, worth inspection.  
Estimate ..... \$1,000-1,500.
- 3978 \*/o **Worldwide stock, 1850-1920**, mint & used in 6 oldtime stockbooks, thousands of stamps, select countries with issues mostly in moderate quantity, including early Korea issues mint & used, early Egypt, Ceylon & Cyprus including good mint, better used Hong Kong QV issues, better Mauritius and some nice New Brunswick & Newfoundland mint, good Rhodesia mint & used, nice mint St Vincent issues, useful Japan, nice range of Portugal with some Colony material including early Macao, Italy with states material, Thailand mint & used, early Spain, useful Switzerland, some strong sections of South American issues, etc., nice range of material throughout, mixed condition especially in early material, inspection highly recommended.  
Estimate ..... \$750-1,000.
- 3979 \*/o **Worldwide collection, 1841-1915**, mint & used in early Schaubek album, emphasis on mint & town canceled used, D.W.I. inc the 1905 overprint set complete, French Colonies, Germany section with the 1875 pfennige complete with both shades of the 50pf, Germanias to the 5m, Finland with "Coats of Arms" issues, 1875 1m mauve, France with P.O.'s abroad, G.B., useful Iceland, Italy, good Balkans, Netherlands with a nice used #3, Norway with better Lions, Oscars complete, Austria with good sets from 1915 series, feldposts with completion, useful Tzarist Russia, some nice German States, etc., Asia section with a few imperial post China with 1897 overprints, Japan with some interesting cancels, somewhat sparse with many hundreds of stamps but condition is quite nice & clean.  
Estimate ..... \$750-1,000.
- 3980 \*/o **Worldwide accumulation**, mint & used mostly in stockbooks in large boxes, filled with issues with European including G.B. and Commonwealth, some commemorative FDC covers, also strength in Asia including China, some stock in quantity, etc., well worth inspection.  
Estimate ..... \$500-750.
- 3981 \*/o **Space topical accumulation**, 6 albums with thousands of sets inc miniature sheets, in abundance are scarce mint and used imperfs of former Eastern European countries, well worth looking into the Hungary, Romania and Albanian sections with a Michel, lots of black spot countries with scarce miniature sheets, lots of USA mostly mint with virtually anything associated with space present, no doubt good catalog, ideal for a dealer in this area.  
Estimate ..... \$500-750.
- 3982 \*/o **Worldwide collection, 1841-1888**, in attractive early 1888 Briefmarken Sammelbuch album (cover in surprisingly good condition), majority 19th century with many hundreds present, virtually all different, condition mixed as to be expected is varied but there are some pleasant surprises and with a little application, when taking the stamps off the album pages, useful material throughout.  
Estimate ..... \$500-750.
- 3983 \*/o **Worldwide collection**, many thousands mostly used in Schaubek album (1911 printing), German States in mixed condition, useful Germany inc the 'Darmstadt Flugpost' in combination with 5pf Germania on card, German post offices abroad plus Kaisers yachts, Scandinavia inc classic Finland, France with various 'peace and commerce' types, G.B. with 1d black, Italy, Netherlands, Austria, Portugal, Spain and Switzerland with imperfs, etc., good early Japan, Hawaii with Banknotes issues mostly mint, some mint stuck down, mixed condition, please inspect.  
Estimate ..... \$500-750.

- 3984 \*/o **Worldwide accumulation**, mish-mash of mint, used & covers including better material, including G.B. 1935 Omnibus issues, better early Turkey cataloging at least \$400, small 1851-52 hand carried letter correspondence from U.S. to Shanghai, China, German States collections, specialized Canada exhibit material, early Japan needed to be checked & mint QEII British Commonwealth sets many high catalog value, well worth inspection.  
Estimate ..... \$500-750.
- 3985 \*/o **Worldwide group**, 17 better singles and sets on cards, includes Queensland #1 used, Bolivia 1923 Zeppelin overprint high value mint (#C23), Liechtenstein Zeppelin set mint (#C7-8), Modena #12 used, Portugal #1 used, etc., early Iceland #3, 5-7 used (cancels needed to be checked), condition somewhat mixed, inspection recommended.  
Owner's Scott \$10,576 ..... Estimate \$500-750.
- 3986 \*/o **Worldwide consignment balance**, odds & ends on stockpages, album pages, etc., including a small Spain collection with useful early material (Scott cat. approximately \$400), some better mint British Commonwealth sets, early used France stock in mixed condition, Canada, Sweden & G.B. in approval books with some better issues and good catalog value, worth inspection.  
Estimate ..... \$400-500.
- 3987 \*/o **Worldwide accumulation**, of blocks, sheets & stock, mint & CTO material, wide range of countries and topical interesting, mostly 1950-80's issues, detailed owner's inventory, offered for the behalf of the Red Cross.  
Owner's Scott \$4,582 ..... Estimate \$400-600.
- 3988 \*/o **Worldwide souvenir sheets**, small accumulation including some good Saar, Switzerland, other Western Europe, modern British Commonwealth and more, mostly different but a few in quantities.  
Estimate ..... \$300-400.
- 3989 \*/o **Worldwide, 1872-1963**, miscellany of better items on cards, including much Germany, Greek Olympics, Austria, Greenland and more. High catalog value.  
Estimate ..... \$300-400.
- 3990 \*\* **Worldwide booklet accumulation**, 1970-1980's, few hundreds unexploded booklets including U.S. with (3x \$10.75) Eagle booklet, Switzerland, Luxembourg, Canada, Spain, Vatican, etc., high face value lot worth inspection, o.g., never hinged.  
Estimate ..... \$300-400.
- 3991 \*/o **Worldwide accumulation**, housed in glassine, stockcards, etc, hundreds of European mint sets, German States including gutter pairs, Soviet occupation zone, better Third Reich, and other German area material, mixed condition, please inspect.  
Estimate ..... \$300-400.
- 3992 \*/o **Worldwide accumulation**, various Far East country collections and stockbooks of material in box, including some Falkland Islands stock, Europe material, etc.  
Estimate ..... \$300-400.
- 3993 o **Worldwide accumulation**, sizable group including approval cards of better cancels, circuit books, Cook Island sets & covers, foreign cover & packet material, foreign blocks of 4, etc.  
Estimate ..... \$300-400.
- 3994 \*/o **Worldwide 19th & 20th century accumulation**, large mint & used stock in glassines including United States, some better items present on careful inspection, some duplication, worth inspection as there is a good deal of value here.  
Estimate ..... \$300-400.
- 3995 \*/o **Worldwide accumulation**, collections & stock in large box, including Brazil collection with some better material, world airmail sets, useful early worldwide collection and some odds & ends, worth inspection.  
Estimate ..... \$250-300.
- 3996 \*/o **Worldwide collection**, Mexico to Netherlands in Scott album, mint and used with many hundreds of stamps, Monaco is also strong with dozens of complete mint sets from the 1940s onwards, useful Nepal, Netherlands strong with good B# sets pre WWII, worth inspection.  
Estimate ..... \$250-300.
- 3997 \*/o **Worldwide approval books**, 10 old approval books, strong in Latvia with good sets from the 1930s, Iceland Christian X miniature sheet mint, useful France, Netherlands with surcharge set to the 5gld complete mint 1940s, useful Luxemburg B#s, early French Colonies, Great Britain with 1924 Wembleys mint and used, useful very early Saudi Arabia, Danzig etc., Germany, Tsarist Russia, etc.  
Estimate ..... \$250-350.
- 3998 \*/o **Worldwide group**, of better items; Philippines mint #495-6 & O1-4 key values, G.B. mint #82 & mint 395p-7p tagged, Switzerland Pro Juventute booklet (Zumstein #W1/2), Vatican City #23 pair with pre-printing paper fold, Australian booklets & St. Helena #50-5 set used with town cancels.  
Estimate ..... \$250-300.
- 3999 \*/o **Worldwide miscellany**, a small group of better items on cards, mainly Belgium and Netherlands (classics to early modern), but also a few Germany, Tibet and PRC. A useful dealer's lot.  
Estimate ..... \$200-300.
- 4000 \*/o **Worldwide better items**, a miscellany on cards, including early France and French Colonies, Spain, Great Britain, Tibet, China-People's Republic, Fiume and more. A useful dealer's lot.  
Estimate ..... \$200-300.
- 4001 \*/o **Worldwide souvenir sheets**, small group of better souvenir sheets, with main value in the 1934-1950 period, including good Switzerland, Saar, other Germany, Taiwan and more.  
Estimate ..... \$200-300.
- 4002 \*/o **Worldwide miscellany, 1850's-1970's**, a little of anything and everything, crammed into one box, ranging from a smattering of classics to interesting mid-20th century to new issues, with imperfs, souvenir sheets and more tossed in as well. Inspection definitely a must.  
Estimate ..... \$200-300.
- 4003 \*/o **Worldwide accumulation**, 100's of mint and used in approval book, emphasis on 19th century and nice postmarks present too, Hong Kong QV including 96e, Portuguese Colonies including early crown types to 300 Re-Issues, French Colonies early bisects, some better throughout, mixed condition.  
Estimate ..... \$200-300.
- 4004 \*/o **Worldwide accumulation**, in ten stock books and three approval books, useful German Colonies, also Bavaria, Turkey, Germany with se-tenants used (different combinations), Netherlands, Great Britain, etc.  
Estimate ..... \$200-300.
- 4005 \*/o **Worldwide collection, 1854-1920**, mostly used album leaves, select countries Ceylon through to Zululand, better countries including Ceylon, Straits Settlements, Egypt, British East Africa, Somaliland, etc.  
Estimate ..... \$200-300.
- 4006 \*/o **Mystery box**, large box full of anything and everything.  
Estimate ..... \$200-300.



- 4007 \*/o **Mystery box**, large box full of anything and everything.  
Estimate ..... \$200-300.
- 4008 \* **Worldwide topical collection - Olympics 1988 (Seoul Korea)**, assortment of worldwide mint stamps, covers and souvenir items all issued for the 1988 Olympics in Seoul, Korea.  
Owner's Scott \$3,000 ..... Estimate \$200-300.
- 4009 o **Worldwide stock**, 160 wholesale stock sheets with 1000's of used, moderate duplication, good packet material, F.-V.F.  
Owner's Scott \$5,139 ..... Estimate \$200-300.
- 4010 \*/o **Worldwide stock**, 166 wholesale stock sheets with 1000's of used, moderate duplication, good packet material, F.-V.F.  
Owner's Scott \$5,805 ..... Estimate \$200-300.
- 4011 \*/o **Worldwide accumulation**, mish-mosh of material on all album pages, 19th Century with duplication. Many hundreds of stamps here, Australian States, U.S., Brazil, etc., condition quite mixed.  
Estimate ..... \$200-300.
- 4012 \*/☒ **Worldwide misc. accumulation**, lot of mostly modern new issues with a fair amount of face value, however some covers and better material included, worth inspection.  
Estimate ..... \$200-300.
- 4013 \*/o **Worldwide collection**, mint & used in Scott International with many hundreds, Labuan to Madagascar, useful sets of Laos, Latvia, Leewards, bit of Macau from 1884 onwards the 'crown' issues, etc., please inspect.  
Estimate ..... \$150-200.
- 4014 \*/o **Worldwide collection**, Malawi thru Mexico, many hundreds mint and used, complete sets, etc., in Scott International, classic Mexico, as well as useful Mauritius and Malta, useful collection.  
Estimate ..... \$150-200.
- 4015 \*/o **Worldwide assortment**, 5 boxes with U.S. (much meter) and foreign mixture material, on piece and some mint.  
Estimate ..... \$150-200.
- 4016 \*/o **Worldwide accumulation**, mint & used on 4 stock sheets, 100's of stamps, F.-V.F.  
Owner's Scott \$2,718 ..... Estimate \$150-200.
- 4017 \*/o **Worldwide collection, 1850-1920**, mint & used on album leaves useful material South & Central America countries & some better British Commonwealth Islands present too, including scarce postage dues used of Trinidad etc through to the Virgin Islands.  
Estimate ..... \$100-150.
- 4018 \*/o **Worldwide miscellany**, small but interesting group of better items on cards, mainly 20th century, note British Commonwealth, China-People's Republic, Western Europe, souvenir sheets, gutter pairs and more. A useful lot - inspection a must.  
Estimate ..... \$75-100.
- 4019 \* **Worldwide new issues, 1975-1995**, grouping of five different Post Office year packs, from Germany, Great Britain, Italy and Israel. Pristine.  
Owner's Scott \$227 ..... Estimate \$50-75.
- 4020 \*/o **Worldwide accumulation**, worldwide albums & misc., sparse with some useful material.  
Estimate ..... \$50-75.
- 4021 \* **Worldwide accumulation**, box of early US 2x4" cuttings & stamps, etc., mostly U.S. 20th century.  
Estimate ..... \$50-75.

- 4022 \*/o **Worldwide balance**, early albums and misc. material, noted some better, please inspect.  
Estimate ..... \$50-75.
- 4023 \*/o **Worldwide forgeries**, approval book of forgeries with reference ranging from U.S. through to Epirus, including Cape of Good Hope, Argentina, Greece, Hawaii, etc., about 70 copies.  
Estimate ..... \$50-75.
- 4024 \*/o **Worldwide airmails**, old-fashioned airmail book of Scotts, published 1931, mint and used, nothing of special interest except perhaps for the second series Japan, 9½ through to 33 sen mint, Cuba, etc.  
Estimate ..... \$30-40.

## Philatelic Literature

### United States Literature

- 4025 **American Philatelic Congress, American Philatelic Congress Yearbooks, 1937-2000**, #'s 3-19, 35-38, 40-45, 47-66, 44 volumes, illus. 1937-53 in official 4 hardbound volumes, **Very Fine**.  
Estimate ..... \$400-600.
- 4026 **Ashbrook, S., Ashbrook Special Service, 1951-57**, reprint edition, loose leaf in 6 binders + photos, a classic work, **Very Fine**.  
Estimate ..... \$200-250.
- 4027 **Ashbrook, S., Ashbrook Special Service Photo Negatives**, complete set of negatives for the loose photos (10 rolls), one of 6 sets taken from original photos of the Special Service, **Very Fine**.  
Estimate ..... \$150-200.
- 4028 **Ashbrook, S., The Types and Plates of the U.S. One Cent Stamp of 1851-1857, 1926**, softbound, 93pgs, illus, **Very Fine**.  
Estimate ..... \$20-30.
- 4029 **Ashbrook, S., The U.S. One Cent Stamp of 1851-1857, Volume II, 1938** autographed deluxe edition, hardbound, 36Spgs, gilt edges, edition of 75, normal wear.  
Estimate ..... \$400-500.
- 4030 **Ashbrook, S., The United States Issue of 1869 Preceded by Some Additional Notes on "The Premieres Gravures of 1861", 1943**, softbound, 69 pages, illus, **Very Fine**.  
Estimate ..... \$40-60.
- 4031 **Bishop, J., The Pacific Stamp Journal, 1954** volume 2 to 1974 volume 22, with N.Z. Stamp Auction sale catalogs, unbound, **Very Fine**.  
Estimate ..... \$50-75.
- 4032 **Boggs, W., Ten Decades Ago 1840-1850, 1949**, stock book, 100 pages, illus, a study of the work of Rawdon, Wright, Hatch and Edison, **Very Fine**.  
Estimate ..... \$20-30.
- 4033 **Brazer, C., Essays for U.S. Adhesive Postage Stamps, 1941**, hardbound, 236 pages, illus, comprehensive listing, **Very Fine**.  
Estimate ..... \$100-150.

- 4034 **Brazer, C.,** *Historical Catalog of U.S. Stamp Essays and Proofs: The Omaha, Trans-Mississippi Issue of 1898, 1939*, paper back, 48pgs, illus, includes authors work *Golden Age of United States Postage Stamp Designs*, **Very Fine**.  
Estimate ..... \$10-15.
- 4035 **Brookman, L.,** *19th Century Postage Stamps of the U.S., 1947*, 1st ed, 2 volumes, hardbound, illus, normal wear. **F.-V.F.**  
Estimate ..... \$50-75.
- 4036 **Brookman, L.,** *The U.S. Postage Stamps of the 19th Century*, 1966, 3 volumes, hard bound, 882 pages, illus, deluxe edition, 1/4 leather and gold gilt edges, each signed by author, like new, **Very Fine**.  
Estimate ..... \$150-200.
- 4037 **Brookman, L.,** *The U.S. Postage Stamps of the 19th Century*, 1966, 2nd edition, 3 volumes, hard bound, dust jackets with normal wear, **Very Fine**.  
Estimate ..... \$100-150.
- 4038 **Burns, E.,** *Additions to Hawaiian Postal History: Hawaii's Token Cancellations 1850-1900, 1972-80*, 2 volumes, paper back, 96pgs, **Very Fine**.  
Estimate ..... \$20-30.
- 4039 **Byne, R.,** *Confederate States of America Philatelic Subject Index and Bibliography 1862-1984, 1986*, hardbound, 336 pages, **Very Fine**.  
Estimate ..... \$20-30.
- 4040 **Cabot, G.,** *State and City Revenue and Tax Stamps of the United States, 1940*, hard bound, 138pgs, priced catalog with illus, signed by author, **Very Fine**.  
Estimate ..... \$30-40.
- 4041 **Chase & Cabeen, The First Hundred Years of United States Territorial Postmarks 1787-1887, 1950, hardbound, 341 pages, illus, light wear, **Very Fine**.  
Estimate ..... \$100-150.**
- 4042 **Chase, C. & Cabeen, R., The First Hundred Years of U.S. Territorial Postmarks, 1787-1887, 1950, looseleaf pages from *The American Philatelist*, extensively marked up, **otherwise Fine**.  
Estimate ..... \$20-30.**
- 4043 **Chase, C.,** *Classic U.S. Stamps, 1845-1869, 1962*, hard bound, 45pgs, with dust jacket, **Very Fine**.  
Estimate ..... \$20-30.
- 4044 **Chase, C.,** *The Three Cent Stamp of the U.S. 1851-1857, 1929*, 1st edition, hard bound, 369pgs, illus, little wear, **Very Fine**.  
Estimate ..... \$30-40.
- 4045 **Coburn, J.,** *Letters of Gold, 1984*, hardbound, 389 pages, fully illustrated with color plates, like new, **Very Fine**.  
Estimate ..... \$40-60.
- 4046 **Cole, J.,** *Cancellations and Killers of the Banknote Era 1870-1894, 1995*, hardbound, 345 pages, fully illus, like new, **Very Fine**.  
Estimate ..... \$30-40.
- 4047 **Cooper, L.,** *Fresno and San Francisco Bicycle Mail of 1894, 1983*, 1st edition, hard bound, 134pgs, **Very Fine**.  
Estimate ..... \$30-40.
- 4048 **Crocker, H.,** *Hawaiian Numerals, 1909*, 1/4 leather hardbound with gold gilt edge, 108 pages, illus, loose plates plus second hardbound volume of 19 plating charts, spine faults and some cover wear, **Fine**.  
Estimate ..... \$150-200.
- 4049 **De Voss, J.,** *Via Panama, 1978*, hardbound, 410 pages, reproduction of author's international Gold Medal winning collection, edition of 100, signed by author, includes DeVoss collection sale; Sotheby Parke Bernet, 1978, **Very Fine**.  
Estimate ..... \$150-200.
- 4050 **Dietz, A.,** *The Postal Service of the Confederate States of America, 1989* reprint, hardbound, 439 pages, illus, the definitive reference work, **Very Fine**.  
Estimate ..... \$40-60.
- 4051 **Dos Passos, C.,** *Classic U.S. Articles, 1956-59*, 9 small booklets including several on the 1870-73 15c Webster, The Case of the Premieres Gravures of 1861, The 10c 1861 Type II with 'Tag' Markings, etc., all but one sign by author, **Very Fine**.  
Estimate ..... \$30-40.
- 4052 **Entwistle, L.,** *Postal Markings of the Canal Zone, 1982*, paper back, 328 pages, also *The U.S.F. Constitution - Cachets and Cancellations of the 1932 and 1934 Transits of the Panama Canal*, by Wentworth & Karrer, 45 pages, paperback, **Very Fine**.  
Estimate ..... \$20-30.
- 4053 **Evans, D.,** *The United States 1c Franklin 1861-67, 1997*, hardbound, 418 pages, illus, like new.  
Estimate ..... \$40-50.
- 4054 **Forbes & Eastman, Yankee Ship Sailing Cards, 1948-53, 3 volume, softbound, 286 pages, many color reproduction of sailing cards, also included *Whale Ships and Whaling Scenes* from the same publication series, **Very Fine**.  
Estimate ..... \$50-75.**
- 4055 **Granville, J.,** *Price Predictions of United States Stamps, Vol I-II, 1947*, 2 volume, hardbound, 267 pages, interesting analysis, **Very Fine**.  
Estimate ..... \$30-40.
- 4056 **Hargest, G.,** *History of Letter Post Communication Between the United States and Europe 1845-1875, 1971*, hardbound, 234pgs, illus, **Very Fine**.  
Estimate ..... \$40-50.
- 4057 **Harrison, G.,** *Prisoner's Mail from the American Civil War, 1997*, hardbound, 307 pages, illus, comprehensive work, signed by author, **Very Fine**.  
Estimate ..... \$30-40.
- 4058 **Hatfield, A.,** *New York Postmaster's Stamp, 1921*, soft bound, 22pgs with tipped in plate, edition of 100, signed by author, covers with slight water staining at bottom, **otherwise Very Fine**.  
Estimate ..... \$100-150.
- 4059 **Hawaii Postal Stationery Study Group, The Postal Stationery of Hawaii, 1982, hard bound, 136pgs, illus, **Very Fine**.  
Estimate ..... \$30-40.**
- 4060 **Herst-Zareski, 19th Century U.S. Fancy Cancellations, 1951, 2nd edition (revised), hard bound, **F.-V.F.**  
Estimate ..... \$50-75.**
- 4061 **Hesly & Diamond, The Types and Varieties of the U.S. Ten Cent Issues of 1855-1859, c1955, paper back, 12 pages, two examples, each like new, **Very Fine**.  
Estimate ..... \$20-30.**
- 4062 **Hubbard & Winter, North Atlantic Mail Sailings 1840-75, 1988, hardbound, 419 pages, illus, **Very Fine**.  
Estimate ..... \$40-50.**

- 4063 **Jarrett, D.**, *Colorado Territorial and Pre-Territorial Postmarks*, 1976, hardbound, 207pgs + map, illus. with slipcase, like new, **Very Fine**.  
Estimate . . . . . \$40-50.
- 4064 **Johl, M.**, *The U.S. Postage Stamps of the 20th Century, Vols. I (Revised)-IV*, 1937-38, 4 volumes, hard bound, fully illus. definitive work to 1937, volumes 1, 3 & 4 signed by author, **Very Fine**.  
Estimate . . . . . \$150-200.
- 4065 **Johl, M.**, *The U.S. Postage Stamps of the 20th Century, Vol III*, 1935, 1st ed, hardbound, 286 pages, illus, signed, **Very Fine**.  
Estimate . . . . . \$40-50.
- 4066 **Johl, M.**, *The U.S. Postage Stamps of the 20th Century, Vol III*, 1935, hardbound, signed, **Very Fine**.  
Estimate . . . . . \$40-60.
- 4067 **Johl, M.**, *The U.S. Postage Stamps of the 20th Century, Vol IV*, 1937-38, hard bound, 309 pages, illus, **Very Fine**.  
Estimate . . . . . \$40-50.
- 4068 **Kantor, A. & M.**, *Sanitary Fairs*, 1992, hardbound, 300 pages, illus, comprehensive work, includes the Kantor collection sale; Siegel sale #776A, 1995, Civil War Postal History, **Very Fine**.  
Estimate . . . . . \$40-60.
- 4069 **Kutz, K.**, *Gold Fever*, 1987, hardbound, 400 pages, color illus, signed by author, **Very Fine**.  
Estimate . . . . . \$50-75.
- 4070 **Landis, R.**, *Post Offices of Oregon, Washington and Idaho Illustrated*, 1969, hardbound, 251 pages, postmark illus, signed, **Very Fine**.  
Estimate . . . . . \$30-40.
- 4071 **Lane, M.**, *The Harry F. Allen Collection of Black Jacks*, 1969, hard bound, 148pgs, illus, like new, **Very Fine**.  
Estimate . . . . . \$30-40.
- 4072 **Lindquist, H.L.**, *The Stamp Specialist*, 1939-1948, 14 different volumes, hardbound, two second copies, normal wear, F-V.F.  
Estimate . . . . . \$100-150.
- 4073 **Luff, J.**, *Postage Stamps of the U.S.*, 1902, 1st edition, hard bound, 417 pages + 12 loose plates, light wear, **Very Fine**.  
Estimate . . . . . \$150-200.
- 4074 **Luff, J.**, *Postage Stamps of the U.S.*, 1902, 1st edition, hard bound, 320pgs, minor wear, **otherwise Very Fine**.  
Estimate . . . . . \$50-60.
- 4075 **Luff, J.**, *Postmaster's Provisional Stamps*, 1937, hardbound, 75 pages + 15 loose plates, **Very Fine**.  
Estimate . . . . . \$50-75.
- 4076 **Meyer, Harris et al**, *The Stamps and Postal History of Hawaii*, 1948, hardbound, 412 pages, illus, the standard reference work, included many tip in articles.  
Estimate . . . . . \$100-150.
- 4077 **Meyer, Harris et al**, *The Stamps and Postal History of Hawaii*, 1948, hard bound, 412pgs, illus, **Very Fine**.  
Estimate . . . . . \$100-150.
- 4078 **Milgram, J.**, *Abraham Lincoln Illustrated Envelopes and Letter Paper 1860-1865*, 1984, hardbound, 272 pages, fully illus, like new, **Very Fine**.  
Estimate . . . . . \$15-20.
- 4079 **Neinken, M.**, *U.S. One Cent Stamp of 1851-1861*, 1972, hard bound, 552pgs, illus, dust jacket with normal wear, **Very Fine**.  
Estimate . . . . . \$100-150.
- 4080 **Oakley, B.**, *A Postal History of Mississippi, Stampless Period 1799-1860*, 1969, hardbound, 286pgs, postmark illus, **Very Fine**.  
Estimate . . . . . \$50-75.
- 4081 **Patton, D.**, *Boyd's Local Posts in New York City, 1844-1882 & The Local Posts in Brooklyn, N.Y. 1844-1882*, 2 paper backs, 48 & 28pgs, illus, **Very Fine**.  
Estimate . . . . . \$20-30.
- 4082 **Perry, E.**, *Pat Paragraphs*, 1981 reprint, hardbound, 648 pages, illus, **Very Fine**.  
Estimate . . . . . \$40-60.
- 4083 **Perry, E.**, *United States 1857-1860 Issue*, softbound, 63pgs, illus, owner name in pen on cover, **Very Fine**.  
Estimate . . . . . \$15-20.
- 4084 **Richow, H.**, *Encyclopedia of R.F.D. Cancells*, 1995, hardbound, 280 pages, illus type chart, comprehensive listing, signed by author, **Very Fine**.  
Estimate . . . . . \$40-60.
- 4085 **Risvold, F.**, *The Minnesota Territory in Postmarks, Letters and History*, 1985, hardbound, 329pgs, illus, dust jacket, signed by author, **Very Fine**.  
Estimate . . . . . \$50-75.
- 4086 **Rohloff & Diamond**, *The Waterbury Cancellations 1865-1890*, 1979, hardbound, 264 pages, illus, the standard reference, with slip case, like new, **Very Fine**.  
Estimate . . . . . \$75-100.
- 4087 **Rose and Searing**, *The 1869 Issue on Cover: A Census and Analysis*, 1986, hard bound, 233pgs, illus, with dust jacket, like new, **Very Fine**.  
Estimate . . . . . \$50-75.
- 4088 **Schueren, F.**, *The U.S. 1869 Issue: An Essay-Proof History*, 1974, hard bound, 127pgs, **Very Fine**.  
Estimate . . . . . \$50-75.
- 4089 **Skinner, Gunter & Sanders**, *The New Diets Confederate States Catalog and Handbook*, 1986, hardbound, 269 pages, illus, deluxe edition with slip case, signed by authors, edition of 300, **Very Fine**.  
Estimate . . . . . \$100-150.
- 4090 **Skinner, Gunter & Sanders**, *The New Diets Confederate States Catalog and Handbook*, 1986, hardbound, 270 pages, the definitive catalog, **Very Fine**.  
Estimate . . . . . \$100-150.
- 4091 **Smith, W. (Editor)**, *U.S. Postal Cancellations: Man's Conquest of Space*, 1979, looseleaf, approximately 30 pages, **Very Fine**.  
Estimate . . . . . \$10-15.
- 4092 **Thorp, P.**, *Bartels Catalog of the Stamped Envelopes & Wrappers of the United States & Possessions, Volume II*, 1943, 5th edition, hardbound, 96 pages, illus of exact size on knives, **Very Fine**.  
Estimate . . . . . \$30-40.
- 4093 **Thorp, P.**, *Bartels Catalog of the Stamped Envelopes & Wrappers of the United States & Possessions, Volume II*, 1943, 5th edition, hardbound, 96 pages, illus of exact size on knives, cover wear, F-V.F.  
Estimate . . . . . \$20-30.



- 4094 **Thorp, P.,** *Thorp-Bartels Catalogue of the Stamped Envelopes and Wrappers of the U.S. and Possessions, Volume II*, 1943, 5th edition, hard bound, 96 pages, knife tracings, wear, **Fine**.  
Estimate ..... \$20-30.
- 4095 **Thorp, P.,** *Thorp-Bartels Catalogue of United States Stamped Envelopes, Century Edition*, 1954, 6th edition, hardbound, 597 pages, illus, small tear in spine, includes Thorp's 20th Century U.S. Stamped Envelopes and two other related works, **Fine**.  
Estimate ..... \$50-75.
- 4096 **Towle & Meyer,** *Railroad Postmarks of the U.S., 1861-1866*, 1968, hardbound, 379 pages, illus, **Very Fine**.  
Estimate ..... \$50-75.
- 4097 **Tracy & Ashbrook,** *Notes on the Twelve Cents 1851-1857 U.S. Adhesives*, 1926, softbound, 23pgs, normal wear and owners name on cover, **F.-V.F.**  
Estimate ..... \$20-30.
- 4098 **U.S. 1869 Pictorial Research Associates,** *The 1982 Register*, 1983, hardbound, 124 pages, illus, including J. Rose's **United States Postage Stamps of 1869**, **Very Fine**.  
Estimate ..... \$50-75.
- 4099 **Visseher, W.,** *The Pony Express, Blazing the Westward Way*, 1908, hardbound, 98 pages, illus, light wear, **F.-V.F.**  
Estimate ..... \$50-75.
- 4100 **Western Express Journal, 1950-2000**, Western Cover Society, 1950 "Extra" followed by volume #1-1 thru #50-4 (1951-2000), the complete 50 year run, looseleaf issues to 1987 in binders and later issues unbound plus extras 1977-87.  
Estimate ..... \$500-750.
- 4101 **White, Roy H.,** *Encyclopedia of the Colors of U.S. Postage Stamps, Vols. 1-4*, 1981-86, 4 volumes, loose-leaf in two binders with slip cases, **Very Fine**.  
Estimate ..... \$200-300.
- 4102 **Wierenga, T.,** *United States Incoming Steamship Mail 1847-1875*, 1983, hardbound, 242 pages, illus, **Very Fine**.  
Estimate ..... \$20-30.
- 4103 **Williams, J.,** *California Token Postmarks 1849-1935*, 1997, 2 volume, hardbound, 1304 pages, illus, postmark data and evaluation, edition of 500, new, **Very Fine**.  
Estimate ..... \$75-100.

## British Empire Literature

- 4104 **Argenti, N.,** *The Postage Stamps of New Brunswick and Nova Scotia*, 1962, hardbound, 223 pages, illus, edition of 350, a comprehensive work on the subject, **Very Fine**.  
Estimate ..... \$150-200.
- 4105 **Argenti, N.,** *The Postage Stamps of New Brunswick and Nova Scotia*, 1976 reprint, hardbound, 223 pages, illus, comprehensive work, small tear in dust cover, **Very Fine**.  
Estimate ..... \$30-40.
- 4106 **Arnell, J.,** *Atlantic Mails*, 1980, hardbound, 411pgs, illus., a history of the mail service between Great Britain and Canada to 1889, **Very Fine**.  
Estimate ..... \$40-60.
- 4107 **Bodily, Jarvis & Hahn,** *British Pictorial Envelopes of the 19th Century*, 1984, hardbound, 331pgs, illus, **Very Fine**.  
Estimate ..... \$50-60.
- 4108 **The Boer War 1899-1900**, 1900, pub R.E. King London, hardbound, 316 pages, normal wear, **Fine**.  
Estimate ..... \$50-75.
- 4109 **Boggs, W.,** *The Postage Stamps and Postal History of Canada*, 1945, 2 volumes, hardbound, 761 pages + 169 pg addendum, the definitive work, signed, **Very Fine**.  
Estimate ..... \$100-150.
- 4110 **Campbell, F.,** *Canadian Post Offices, 1755-1895*, 1972, hb, 191 pages, post office listing including all provinces except Newfoundland, postmark tracings, like new, **Extremely Fine**.  
Estimate ..... \$20-30.
- 4111 **Cockrill, P.,** *Phillip Cockrill Series Booklets No. 26-38, 40-41*, 15 volume, softbound, illus, includes steamship history, Niger Coast & Nigeria, Brunei, 3 part series on Cyprus, etc., **Very Fine**.  
Estimate ..... \$75-100.
- 4112 **Covert, E.L.,** *Strike, Courier and Local Post of the Elizabethan Era*, 1992, 2nd edition, 84 pages, paperback. Excellent coverage (Canadian issues only), **Very Fine**.  
Estimate ..... \$20-30.
- 4113 **Curle & Basden,** *Transvaal Postage Stamps*, 1940, hard bound, 154pgs, illus + 12 b/w with & color plates, **Very Fine**.  
Estimate ..... \$150-200.
- 4114 **Dawson, L.E.,** *The One Anna & Two Annas Postage Stamps of India 1854-55*, 1948, 85 pages plus collotype plates, the key to the study and plating of these early issues, **F.-V.F.**  
Estimate ..... \$200-300.
- 4115 **Doyle, A.,** *The Great Boer War*, 1902 complete edition, hardbound, 769 pages + 4 tipped in maps, spine damage, **Fine**.  
Estimate ..... \$30-50.
- 4116 **Forrester-Wood, W.,** *The Stamps and Postal History of Sarawak*, 1957, hardbound, 589 pages, illus, comprehensive work, **Very Fine**.  
Estimate ..... \$50-75.
- 4117 **Gilbert, G.,** *Basutoland, Some Historical Notes with Special Reference to Postal Matters*, softbound, 14pgs, some aging, otherwise **Very Fine**.  
Estimate ..... \$15-20.
- 4118 **Heins, H.,** *The Numeral Cancellations of the British Empire*, 1960, 2nd edition, paper back, **F.-V.F.**  
Estimate ..... \$20-30.
- 4119 **Hine-Haycock, A. & Robertshaw, M.,** *Aden Postal Markings 1839-1939*, 1939, softbound, 19pgs, postmark illustration, normal wear, **F.-V.F.**  
Estimate ..... \$15-20.
- 4120 **Holmes, L.,** *Holmes' Specialized Philatelic Catalogue of Canada and British North America*, 1968, 11th edition, hardbound, 434 pages, **Very Fine**.  
Estimate ..... \$20-30.
- 4121 **Howes, C.,** *Canada, its Postal Stamps and Postal Stationery*, 1911, 1st edition, hardbound, 287 pages + 14 plates, the classic work on the subject, red binding with gold cover and spine embossing, normal cover wear, **Very Fine**.  
Estimate ..... \$200-300.
- 4122 **Kirk & Cattell,** *British Maritime Postal History, Vol 2 & 3*, 2 volume, hardbound, 377 pages, illus, volume 2 *The P & O Lines to the Far East*, volume 3 *The Union Castle Ocean Post Office*, **Very Fine**.  
Estimate ..... \$50-75.

- 4123 **Koeppel & Manners**, *The Court Fee and Revenue Stamps of the Princely States of India*, 1983-86, 2 volumes (the second volume being the pricing supplement, hard bound, **Very Fine**.  
Estimate ..... \$100-150.
- 4124 **Lowe, R.**, *The Encyclopaedia of British Empire Postage Stamps, Vols I-VI*, 1947-62, 6 volume, hardbound, 3119 pages, illus, the standard and essential work, **Very Fine**.  
Estimate ..... \$300-400.
- 4125 **Lowe, R.**, *The Encyclopaedia of British Empire Postage Stamps, Volume III-IV*, 1951-62, 2 volume, hardbound, 559 & 624 pages, illus, small cover faults, **Fine**.  
Estimate ..... \$50-75.
- 4126 **Ludington, M.**, *Bermuda, The Handstruck Stamps and Cancellations*, 1956, softbound, 40pgs, with manuscript additions & corrections by author, light soiling, **F.V.F.**  
Estimate ..... \$30-40.
- 4127 **Ludington, M.**, *The Post Office, Postal Markings and Adhesive Stamps of Bermuda*, 1962, hardbound, 283 pages, illus, limited edition of 265, with supplement, **Very Fine**.  
Estimate ..... \$100-150.
- 4128 **Ludington, M.**, *The Postal History and Stamps of Bermuda*, 1978 updated revision of 1962 work, hardbound, 432 pages, illus, **Very Fine**.  
Estimate ..... \$100-150.
- 4129 **Meredith, F.**, *Old Irish Postage Stamps and Franks*, 1924, hardbound, 100 pages, postmark illus, includes priced catalog, **Very Fine**.  
Estimate ..... \$30-40.
- 4130 **Minuse & Pratt**, *The Essays and Proofs of British North America*, 1970, hb, 198 pages, illus., comprehensive catalog including price listings, **Very Fine**.  
Estimate ..... \$40-60.
- 4131 **Moubray, J. & M.**, *British Letter Mail to Overseas Destinations 1840-1875*, 1992, hardbound, 502 pages, fully illus. an extensive work on the subject, like new.  
Estimate ..... \$150-200.
- 4132 **Nissen, C.**, *The Plating of the Penny Black Postage Stamp of Great Britain 1840, 1922*, softbound, 122 pages + loose photo plates, some wear and tear, **Fine**.  
Estimate ..... \$750-1,000.
- 4133 **Pacific Island Study Circle of G.B.**, *Pacifica*, 1966 volume 5 to date (whole #150, volume 39), unbound.  
Estimate ..... \$75-100.
- 4134 **Pierce, Messenger & Lowe**, *St. Vincent*, 1971, hardbound, 184 pages, illus + color plates, study from 1762-1965, **Very Fine**.  
Estimate ..... \$40-50.
- 4135 **Pirie, J.**, *Swaziland and New Republic, Their Stamps and Postal Histories*, softbound, 68pgs, illus., detailed early work, **Very Fine**.  
Estimate ..... \$20-30.
- 4136 **Pratt, R.**, *The Nineteenth Century Postal History of Newfoundland*, 1985, hb, 771 pages, full illus, the comprehensive work on the subject, like new, **Extremely Fine**.  
Estimate ..... \$75-100.
- 4137 **Pratt, R.**, *The Postal History of British Aden (1839-1967)*, 1985, hardbound, 274 pages, illus, **Very Fine**.  
Estimate ..... \$30-40.
- 4138 **Proud, E.**, *British Post Offices in the Far East*, 1991, hardbound, 551 pages, illus, with dust jacket, **Very Fine**.  
Estimate ..... \$75-100.
- 4139 **Proud, E.**, *The Canadian Military Posts, Vol I-II, Colonial Period to 1946*, 1984-85, 2 volume, hardbound, 636 pages, illus, extensive work, **Very Fine**.  
Estimate ..... \$75-100.
- 4140 **Proud, E.**, *History of British Army Postal Service, Vol I-III, 1882-1963*, 1982, 3 volume, hardbound, 1126 pages, illus, in depth history and study, **Very Fine**.  
Estimate ..... \$200-300.
- 4141 **Proud, E.**, *History of the Indian Army Postal Service, Vol I-III, 1854-14 August 1947*, 1984-87, 3 volume, hardbound, 1457 pages, illus, in depth work on the subject, first two volumes with trivial fading on spine, **Very Fine**.  
Estimate ..... \$100-150.
- 4142 **Proud, E.**, *Penny Black Plates*, 1985, hardbound, 264 pages, plating illus, **Very Fine**.  
Estimate ..... \$50-75.
- 4143 **Proud, E.**, *The Postal History of British Borneo*, 1987, hardbound, 454 pages, illus, with dust jacket, **Very Fine**.  
Estimate ..... \$75-100.
- 4144 **Proud, E.**, *The Postal History of British Malaya*, 1982-84, 3 volume, hardbound, 1100 pages, illus, extensive work, **Very Fine**.  
Estimate ..... \$150-200.
- 4145 **Proud, E.**, *The Postal History of British Palestine 1918-1948*, 1985, hardbound, 305 pages, comprehensive postmark illus, **Very Fine**.  
Estimate ..... \$50-75.
- 4146 **Proud, E.**, *Postmarks of the Date Impression Books, Post Office Records, Section 2-3, Volumes 3-6*, 1983-84, 2 volume, hardbound, 328 pages, postmark illus, with index, **Very Fine**.  
Estimate ..... \$50-75.
- 4147 **R.P.S. of New Zealand**, *New Zealand Stamp Collector Journal*, 1964 volume 44 to date, softbound, **Very Fine**.  
Estimate ..... \$75-100.
- 4148 **R.P.S. of New Zealand**, *The Postage Stamps of New Zealand, Volume VI*, 1964, hardbound with dust jacket, 478 pages, edition of 1000, like new, **Very Fine**.  
Estimate ..... \$200-250.



- 4149 **S. Singer**, *The People with the Calumny*, 1909, softbound, 40 pages, author's rebuttal to Gibbons article "Philatelic Blackmail" that intended to discredit this early stamp repairer, with several articles on this fascinating story, normal wear, **F.V.F.**  
Estimate ..... \$200-300.

- 4150 **Shipman, L.**, *The Stamps and Postal History of North Borneo, Part 1-2, 1883-1908*, circa 1979, 2 volume, softbound, 720 pages, illus, comprehensive work, **Very Fine**.  
Estimate . . . . . \$50-75.
- 4151 **Society of Australasian Specialists/Oceania**, *The Informer Philatelic Journal*, volume 27 1963 to date (whole #330), unbound, **Very Fine**.  
Estimate . . . . . \$100-150.
- 4152 **Townsend & Howe**, *The Postage Stamps and Postal History of British Guiana*, 1970, hardbound, 424 pages, illus, color and monochrome plates, the definitive work, gilt edge top, **Very Fine**.  
Estimate . . . . . \$100-150.
- 4153 **Webb, F.**, *Hong Kong and the Treaty Ports of China & Japan*, 1961, hardbound, 400 pages + 93 plates, gilt edge, comprehensive work, minor end paper cracking and light cover wear, **otherwise Very Fine**.  
Estimate . . . . . \$300-400.
- 4154 **Western Australia Study Group**, *Western Australia*, 1979, hardbound, 471 pages, illus, **Very Fine**.  
Estimate . . . . . \$20-30.
- 4155 **Whitehead, A.**, *Squared Circle Postmarks of Canada*, 1959, 2nd edition, softbound, 56pgs, illus, **Very Fine**.  
Estimate . . . . . \$10-15.

## Europe, Asia and Latin America Literature

- 4156 **Andres, F. & Emmenegger, H.**, *Grosses Handbuch der Abstempelungen auf Schweizer Marken, 1843-1882*, 1931/1954, 2 volumes, hardbound, 624 pages + fold out map, supplement 213 pages + 21 plates, extensive well illus postmark catalog, in German, volume 1 with some cover splitting, F-V.F.  
Estimate . . . . . \$75-100.
- 4157 **Avi, H.**, *Lombardo-Veneto 1854-1858*, 1982, hardbound, 453 pages, color illus, postal usages of revenue stamps, edition of 1000, in German/Italian, dust jacket, **Very Fine**.  
Estimate . . . . . \$75-100.
- 4158 **Balasse, W.**, *Catalogue Willy Balasse des Timbres de Belgique et du Congo Belge, Tome I-III*, 1949, 3 volume, softbound, 846 pages, illus, comprehensive catalog, **Very Fine**.  
Estimate . . . . . \$75-100.
- 4159 **Billgren, J., Bjäringer, T. & Stone, L.**, *Swedish Letter Rates to Foreign Destinations*, 1986, full leather hardbound, 235 pages, color illus, including reproduction of the original rate books, gold gilt edges, edition of 200, custom marbled slip case, like new, **Very Fine**.  
Estimate . . . . . \$300-400.
- 4160 **Boesman, J.**, *Posteluchten - uit de Geschiedenis van het Luchtpost-Verkeer*, hardbound, 200+pgs, illus, with dust jacket, **Very Fine**.  
Estimate . . . . . \$40-50.
- 4161 **Bohne, W.**, *German Philatelic Society Reference Manual of Forgeries*, 1975-2000, loose leaf with binders (15 volume), illus, complete thru release #46 (Nov 2000), extensive work with new releases every year, **Very Fine**.  
Estimate . . . . . \$200-300.

- 4162 **Bojanowicz, M.**, *The Kingdom of Poland*, 1979, hardbound, 168 pages, illus + color plates, comprehensive study of the first issue, edition of 500, **Very Fine**.  
Estimate . . . . . \$75-100.
- 4163 **Bruhl, Thoma & Weidlich**, *Handbuch der Württemberg-Philatelie, Kreuzerzeit (1851-1875)* 1975-76 (2 volume.) + *Postscheine der Kreuzerzeit* 1979, 3 volumes, hardbound, 488 pages, illus, maps, fold outs, highly comprehensive work, in German, **Very Fine**.  
Estimate . . . . . \$150-200.
- 4164 **Christensen, S.**, *Denmark, 2 Rigsbank-Skilling, 1851-1852*, 1980, hardbound, 159 pages, illus plus 4 facsimile plates, with dust jacket, **Very Fine**.  
Estimate . . . . . \$20-30.
- 4165 **Clement, A.**, *Handbuch Der Feld- und Militärpost in Oesterreich*, 1964, hardbound, 320 pages, illus, comprehensive work, light wear and trifle cover stain, F-V.F.  
Estimate . . . . . \$100-150.
- 4166 **Clement, A.**, *Handbuch der Militär-Luftpost 1793-1954*, 1955, softbound, 158 pages, illus, in German, **Very Fine**.  
Estimate . . . . . \$75-100.
- 4167 **Cockrill, P.**, *Liberia*, 15 volume, series booklets 1-15 & 21-25, softbound, 548 pages, illus, the complete series, **Very Fine**.  
Estimate . . . . . \$75-100.
- 4168 **De Beer, W.**, *Poststempels in Nederlands Oost Indie 1789-1864*, 1971, hardbound, 200pgs, illustration + price list, dust jacket, **Very Fine**.  
Estimate . . . . . \$40-50.
- 4169 **Deninger, H.**, *Handbuch der Abgekürzten Vorphilatelistischen Stempel*, 1964, hardbound, 116 pages, postmark illus, stampless postmark listing, **Very Fine**.  
Estimate . . . . . \$50-75.
- 4170 **Dubis, Pannetier & Marchand**, *La Guadeloupe*, 1958, softbound, 211 pages, comprehensive postal listing, **Very Fine**.  
Estimate . . . . . \$30-40.
- 4171 **Eid, M.**, *Zeheri Catalog for Postage Stamps of Egypt, U.A.R. and the Sudan*, 1972, 9th edition, quarter leather hardbound, 395 pages, illus, **Very Fine**.  
Estimate . . . . . \$30-40.
- 4172 **Engstrom, V.**, *Danish West Indies Mails, 1754-1917*, 1979-82, 3 volume, hardbound, 774 pages, illus, comprehensive work, **Very Fine**.  
Estimate . . . . . \$200-250.
- 4173 **Engstrom, V.**, *Danish West Indies Mails, 1754-1917, Volume I: Postal History*, 1979, hardbound, 200 pages, illus, comprehensive work, **Very Fine**.  
Estimate . . . . . \$75-100.
- 4174 **Ferchenbauer, U.**, *Oesterreich 1850-1918 Spezialkatalog und Handbuch*, 1976, hardbound, 623pgs, illus, with dust jacket, **Very Fine**.  
Estimate . . . . . \$50-60.
- 4175 **Feuser, P. & Munzberg, W.**, *Deutsche Vorphilatelie*, 1988-90, 2 volume, hardbound, 1316 pages, illus, comprehensive listing of German stampless markings, in German, like new, **Very Fine**.  
Estimate . . . . . \$200-300.
- 4176 **Foochow Biseets**, 4 different booklets or reprints, 1903-1939, F-V.F.  
Estimate . . . . . \$20-30.



- 4177 **Frank, F.**, *Les Marques Postales de la Grande-Armée*, 1948, softbound, 285 pages, postmark illus and index, normal wear and pen mark on front, **Fine**.  
Estimate ..... \$150-200.
- 4178 **Friedemann, A.**, *Die Postwertzeichen und Entwertungen der Deutschen Postanstalten in den Schutzgebieten und im Ausland*, 1967-69, loose leaf in 4 volume binders, illustration, extensive work on German Colonies, **Very Fine**.  
Estimate ..... \$150-200.
- 4179 **The German Postal Specialist**, 1950-1982, complete run from 1950-1975 in 26 hardbound volumes and complete loose run from 1978-May 1982 (broken run of 1976-92 issues), a wealth of information, **Very Fine**.  
Estimate ..... \$400-500.
- 4180 **The German Postal Specialist**, 1970-1972 and 1984-1989 complete, F.V.F.  
Estimate ..... \$75-100.
- 4181 **Gottspenn & Grimmer**, *Die Deutsche Westafrika-Schiffspost 1885-1956*, 1988, hardbound, 557 pages, full color illus, in German, with dust jacket, **Very Fine**.  
Estimate ..... \$50-75.
- 4182 **Graf, E.**, *Handbuch der Badischen Vorphilatelie, 1700-1851*, volume 1, 1971, hardbound, 379 pages, illus, specialized handbook on pre-stamp Baden, including 5 tables, in German, **Very Fine**.  
Estimate ..... \$40-50.
- 4183 **Henrioud & Winkler**, *Les Marques Postales de la Suisse*, 1945//1961, 2 volume, hardbound, 363 pages, illus, 2 volume supplement, extensive study and listings of postal markings, in French, light wear, F.V.F.  
Estimate ..... \$75-100.
- 4184 **Ichida, S.**, *The Cherry Blossom Issue of Japan 1872-1876*, 1965, hardbound, 335 pages, color plates + overlays, includes Tyler's handbook, **Very Fine**.  
Estimate ..... \$150-200.
- 4185 **Ichida, S.**, *The Dragon Stamps of Japan 1871-72*, 1959, hardbound, 220 pages, illus, overlays + 11 loose plates, **Very Fine**.  
Estimate ..... \$75-100.
- 4186 **Ishikawa, R.**, *The Forerunner Foreign Post Offices in Japan, British-U.S.-French*, 1976, hardbound, 164 pages, color illus, author's collection, **Very Fine**.  
Estimate ..... \$30-40.
- 4187 **Jerger, A.**, *Mischfrankaturen Oesterreich, Lombard-Venetien 1850-1867*, 1981, hardbound 335 pages, color illus, comprehensive work on mixed frankings, in German, **Very Fine**.  
Estimate ..... \$75-100.
- 4188 **Klein, W.**, *Die Postalischen Abstempelungen und andere Entwertungsarten auf den Osterreichischen Postwertzeichen-Ausgaben 1867, 1883 und 1890, 1967-73*, 2 volume, hardbound, 811 pages, illus, in German, **Very Fine**.  
Estimate ..... \$200-300.
- 4189 **Kohler, K.**, *Die Briefmarken von Württemberg 1851-1881*, 1940, softbound, 136 pages, illus including tipped in reproductions, in German, light wear and spine fading, **otherwise Very Fine**.  
Estimate ..... \$75-100.
- 4190 **Lamy & Rinck**, *Pérou, Etude des Oblitérations Postales sur les Emissions de 1857 à 1873, 1960*, hardbound, 179 pages, illus, in French, edition from supplemental printing of 30 (330 total), **Very Fine**.  
Estimate ..... \$75-100.
- 4191 **Langlois, M. & Bourselet, V.**, *Les Oblitérations des Bureaux de Poste des Colonies Françaises*, 1927, softbound, 56pgs, postmark illustration and maps, in French, edition of 58, edge wear and cover deterioration, **About Fine**, a scarce publication.  
Estimate ..... \$75-100.
- 4192 **Lenthe, A.**, *Hannover Postanstalten und Poststempel*, 1971, hardbound, 219 pages, illus, comprehensive postmark listing, in German, minor wear, **Very Fine**.  
Estimate ..... \$50-75.
- 4193 **Melville, F.**, *Portugal: The Cameo Stamps*, 1911, hardbound, 106 pages, illus, **Very Fine**.  
Estimate ..... \$20-30.
- 4194 **Mirabaud & DeReuterskiold**, *The Postage Stamps of Switzerland, 1843-1862, 1899*, red hardbound, 266 pages, English edition, copy 56 of 150, illus plus color plates, the definitive and important work, front cover and bottom inside of pages some minor light water staining, **otherwise Very Fine**.  
Estimate ..... \$2,000-3,000.
- 4195 **Mueller, E.**, *Catalog of the Imperforate Classic Postal Stamps of Europe*, 1958 1st edition, hardbound, 151 pages, illus, **Very Fine**.  
Estimate ..... \$30-40.
- 4196 **Mueller, E.**, *Handbook of Austria and Lombardy-Venetia Cancellations*, 1961, hardbound, 387pgs + plates, extensive work, spine faults, **Fine**.  
Estimate ..... \$50-75.
- 4197 **Payne E.**, *Ethiopia, Booklet No. I-VIII*, 1981-82, 8 volume (Cockrill series 13-20), softbound, 312 pages, illus, covers 1894-1943 period, **Very Fine**.  
Estimate ..... \$50-75.
- 4198 **Pennyquick, K.**, *The Postal History of German East Africa*, 1989, hardbound, 223 pages, illus, accompanied by Rossiter's *History of the East African Army Postal Service*, hardbound, 111 pages, **Very Fine**.  
Estimate ..... \$40-60.
- 4199 **Rickenback, P.**, *German Philatelic Review*, 1953-57, complete 23 issues in 2 volume hardbound, illus, articles grouped by categories, including a cumulative index, **Very Fine**.  
Estimate ..... \$50-75.
- 4200 **Salles, R.**, *La Poste Maritime Française, Tome I-IX*, 1962-75, softbound, 9 volumes, 1896 pages, the definitive work, in French, **Very Fine**.  
Estimate ..... \$200-250.
- 4201 **Salles, R.**, *La Poste Maritime Française, Tome I-VII*, 1962-69, 7 volume, softbound, 1662 pages + addendum, illus, the definitive work, in French, **Very Fine**.  
Estimate ..... \$100-150.
- 4202 **Schloss, H.**, *Distinguishing Characteristics of Classic Stamps, Old German States & Europe-19th Century*, 1948-51, 2 volume, 108 & 200 pages respectively, illus, **Very Fine**.  
Estimate ..... \$30-40.

- 4203 Schmidt, H., *Die alte Sachenpost*, 1973, hardbound, 548 pages, illus + color, comprehensive work, in German, **Very Fine**.  
Estimate ..... \$40-60.
- 4204 Spalink, F., *Die deutschen Hufeisenstempel*, 1970, hardbound, 144 pages + 11 plates of transparencies, in German, **Very Fine**.  
Estimate ..... \$30-40.
- 4205 Tehilinghirian & Stephen, *Austrian Post Offices Abroad*, 1962-67, 8 volumes (8th volume by K. Tramer), softbound, 762 pages, illus, highly comprehensive works, some page stains on first two volumes, **otherwise Very Fine**.  
Estimate ..... \$300-400.
- 4206 Tehilinghirian & Stephen, *Stamps of the Russian Empire Used Abroad*, 1957-60, soft bound, 6 volumes, 576 pages, illus, comprehensive work, **Very Fine**.  
Estimate ..... \$250-300.
- 4207 Tehilinghirian & Stephen, *Stamps of Italy Used Abroad*, 1963-67, volume 1-5, 400 pages, illus, comprehensive work, some wear, **F.V.F.**  
Estimate ..... \$100-150.
- 4208 Van Balen Blanken & Buurman, *Nederland 1852, 5 Cent, Plaat I-VI*, 1968-70, 6 volume, hardbound, 604 pages, illus, the complete platings, in Dutch & English, **Very Fine**.  
Estimate ..... \$75-100.
- 4209 Van Balen Blanken & Buurman, *Nederland 1851 10 Cent, Plaat I-VII*, 1968-70, 6 volumes (missing volume II), hardbound, complete platings, **Very Fine**.  
Estimate ..... \$75-100.
- 4210 Woo, L., *Philatelic Study of 1897 Chinese 3c Red Revenue Surcharges*, 1983, hardbound, 156 pages, full color reproduction of author's award winning collection, with slipcase, **Very Fine**.  
Estimate ..... \$20-25.
- 4211 Woodward, A., *The Postage Stamps of Japan and Dependencies*, 1928, hardbound, 537 pages, illus, comprehensive work, edition of 100, with original slipcase, **Very Fine**.  
Estimate ..... \$150-200.
- 4212 Zangerle, K., *Handbuch der Auslandstaxen der süddeutschen Postgebiete*, 1990, hardbound, 282 pages, illus, comprehensive listing, in German, like new, **Very Fine**.  
Estimate ..... \$30-40.
- 4213 Zumstein, E., *Spezial Katalog und Handbuch über die Briefmarken der Schweiz*, 1924 3rd edition, hardbound, 500 pages, illus, considered the best Zumstein because of the 14 color plates, in excellent condition, **Extremely Fine**, a choice edition.  
Estimate ..... \$400-600.
- 4216 Billig, F., *Billig's Philatelic Handbooks*, 1942-1961, volumes 1-44 missing volume 33, volume 1 1st and revised 3rd editions, hard bound, worldwide wealth of information, **Very Fine**.  
Estimate ..... \$500-600.
- 4217 Billig, F., *Billig's Philatelic Handbooks, Volumes 1-38*, 1942-61, 38 volumes, hardbound, illus, a classic worldwide series, some wear on a few earlier volumes, **F.V.F.**  
Estimate ..... \$400-500.
- 4218 British Philatelic Association, *Work of Jean de Sperati, Parts I-II*, 1955, 2 volume, hardbound, 213 pages text + 142 illus plates, the complete work, **Very Fine and choice**.  
Estimate ..... \$400-600.
- 4219 Chemi, J., *The Yucatan Affair, The Work of Raoul Ch. De Thuin*, 1974, hardbound, 523 pages, illus, deluxe gilt edge edition with slipcase, **Very Fine**.  
Estimate ..... \$30-40.
- 4220 Colson, W., *Postage Stamps and Their Collection*, 1907, hardbound, 98 pages, 16 tipped in photo plates, narrative on Dr W. Bower's collection of rarities, spine tear and cover faults, **Nearly Fine**.  
Estimate ..... \$30-40.
- 4221 Earee, R., *Album Weeds or How to Detect Forged Stamps*, 1906, 2 volume, hardbound, illus, beautifully bound, gold gilt end pages, volume I with crack in spine cover, **Fine**.  
Estimate ..... \$75-100.
- 4222 Field, D., *Field's Priced Catalogue of Air Mail Stamps and Airposts of the World*, 1932 first edition, hardbound, 388 pages, spine wear and some light binding splitting, **Fine**, a scarce 1st edition.  
Estimate ..... \$75-100.
- 4223 Higgins & Gage, *Priced Catalog of Postal Stationery of the World*, loose leaf in 9 binders, complete reference with pricing supplements, the definitive work, **Very Fine**.  
Estimate ..... \$150-200.
- 4224 Higgins & Gage, *Priced Catalogue of Postal Stationery of the World*, 1st edition, loose leaf in 7 binders, without updates, **Very Fine**.  
Estimate ..... \$75-100.
- 4225 Hopkins, A., *A History of Wreck Covers*, 1940 1st and 1967 3rd editions, hardbound, 63 & 179 pages respectively, illus, 1st ed with 17 photo plates, **Very Fine**.  
Estimate ..... \$30-40.
- 4226 The Mercury Stamp Journal, Oct 1948-May 1962, illus, run of issues with hundreds of articles, missing only a couple issues, also a complete run from 1953-1958 in three bound volumes, **Very Fine**.  
Estimate ..... \$100-150.
- 4227 Meyer, K., *Disinfected Mail*, 1962, hb, 341 pages, illus., history and listings arranged by country, the definitive work, signed by author, very light edge wear, **still Very Fine**.  
Estimate ..... \$75-100.

## General and Worldwide Literature

- 4214 American Philatelic Congress, *41st Congress Handbook*, 1975, 208 pages, hardback, **F.V.F.**  
Estimate ..... \$20-30.
- 4215 Bacon, E., *Reprints of Postal Adhesive Stamps and Their Characteristics*, 1899, 1st ed, softbound, 168 pages, 426 illus, missing spine and wear, **otherwise Fine**.  
Estimate ..... \$30-40.
- 4228 Nierinek, H., *Recovered Mail, 1910-1936 & 1918-1978*, 2 publications, hardbound, 576 & 367 pages respectively, with price guides and dust jackets, in French & English, **Very Fine**.  
Estimate ..... \$40-60.
- 4229 Philatelic Foundation, *Opinions, Philatelic Expertising - An Inside View*, 1983-92, 6 volume, hardbound, illus, article on expertising stamps and postal history, **Very Fine**.  
Estimate ..... \$50-75.

- 4230 **Postal History International**, 1972-80, 9 volume, hardbound, illus, a complete run of issues, **Very Fine**.  
Estimate . . . . . \$100-150.
- 4231 **Postal History International**, 1972-80, illus, run of issues missing only a couple for completion, **Very Fine**.  
Estimate . . . . . \$75-100.
- 4232 **Ridgway, R., Color Standards and Nomenclature**, 1912, hardbound, 43 pages + 53 colored plates of 1115 named colors, still the standard reference for color, in excellent condition, **Very Fine and choice**, a very rare and desirable work.  
Estimate . . . . . \$1,000-1,500.
- 4233 **Ringstrom & Tester, The Private Ship Letter Stamps of the World, Part 1 & 2**, 1977-85, 2 volume, hardbound, 381 pages, illus, the definitive work on the subject, **Very Fine**.  
Estimate . . . . . \$40-60.
- 4234 **Roth, S.M., The Censorship of International Civilian Mail During World War II**, 1991, paperback, 104 pages (La Posta Monograph # 6), **Very Fine**.  
Estimate . . . . . \$20-30.
- 4235 **Scott, J., A Revised List of the Postage Stamps of all Nations**, 1897, hardbound 1/4 leather, 303 pages + 111 pages appendix, cover and leather wear, **Fine**.  
Estimate . . . . . \$100-150.
- 4236 **Serrane, F., The Serrane Guide, Stamp Forgeries of the World to 1926**, 1997, hardbound, 390 pages, illus, the translation and updated English version of this comprehensive work, like new, **Very Fine**.  
Estimate . . . . . \$20-30.
- 4237 **Stone, R., A Caribbean Neptune: The Maritime Postal Communications of the Greater and Lesser Antilles in the 19th Century**, 1993, hardbound, 357 pages, illus, comprehensive work, like new, **Very Fine**.  
Estimate . . . . . \$50-75.
- 4238 **Zeppelin - Weltfahrten**, 1932-33, soft bound, volume I & II, with 421 original "cigarette card" photos and history detailing the history of German Zeppelins, many overhead views, airships, crashes, etc., volume 1 with maps of routes, in German, volume 2 with different cover illus and original slipcase, covers worn and volume 1 with edge wear, staining and some front cover faults, **Fine**.  
Estimate . . . . . \$150-200.

## Auction "Name" Sale Catalogs

- 4239 **The Alfred H. Caspary Collection**, 1956-1957, 3 volumes (U.S. only, sales 2, 6 & 8), paperback. Sales 6 & 8 with printed prices realized (sale 2 without), but have prices handwritten in the text as well, **F-V.F.**  
Estimate . . . . . \$50-75.
- 4240 **American Illustrated Cover Catalog**, David G Phillips, 1982, hardbound, 2550+ lots, color illus, the collection and reference work of John Biddle, **Very Fine**.  
Estimate . . . . . \$30-40.
- 4241 **The Ball Invitation Envelope of Mauritius**, D. Feldman SA, 10/20/97, 22 pages, hardbound.  
Estimate . . . . . \$10-15.

- 4242 **The John R. Boker, Jr. Collection of German States**, 1985-92, Heinrich Kohler, sales 1-11, full color illus, each with English translation booklets, with preview booklet and pr's for first 9 sales, **Very Fine**.  
Estimate . . . . . \$150-200.
- 4243 **The John R. Boker, Jr. Collection of German States**, sales 1-11, H. Kohler, 1985-92, full color illus., with pr's, normal wear.  
Estimate . . . . . \$100-150.
- 4244 **The Burrus Sales**, 1962-67, various houses, 14 different sales, 9,060 lots, includes many of the R Lowe sales, United States, etc., many with pr's, **F-V.F.**  
Estimate . . . . . \$300-400.
- 4245 **The Alfred H. Caspary Collection**, 1955-58, H.R. Harmer New York, 3 volume, hardbound, 13,538 lots, illus, one of the great collections, **Very Fine and choice**.  
Estimate . . . . . \$400-500.
- 4246 **The "Charnley & Whelen" Find of the U.S. Postmaster Stamps of St. Louis**, 1948, H.R. Harmer New York, 42 lots, well illus, light fading, **F-V.F.**  
Estimate . . . . . \$30-40.
- 4247 **Covers of the World Carried by French Mailboats**, 1982, Sotheby's London, softbound, 817 lots, full illus, pr, **Very Fine**.  
Estimate . . . . . \$20-30.
- 4248 **The William H. Crocker Collection of Rare Stamps of the U.S.**, 1938, Harmer Rooke London, 852 lots, illus, light spine fading, **F-V.F.**  
Estimate . . . . . \$10-20.
- 4249 **The Louise Boyd Dale and Alfred F. Liechtenstein Collections**, 1968-1997, H.R. Harmer New York, sales #1-23 missing only sale #22 the "clean up" sale, with preview catalog for sale 12-22, few missing pr's, **Very Fine**.  
Estimate . . . . . \$300-400.
- 4250 **The Louise Boyd Dale and Alfred F. Liechtenstein Collections**, 1968-71, H R Harmer New York, softbound, 9 different, illus, sales 1, 3-7, 9 & 11, light spine fade, includes 1966 *A Liechtenstein European Collection* sale, **Very Fine**.  
Estimate . . . . . \$200-300.
- 4251 **The Henry C. Gibson Collection of U.S. Postage Stamps on Original Cover**, 1944, Phillip H Ward, 784 lots, illus, many rare covers, **F-V.F.**  
Estimate . . . . . \$40-50.
- 4252 **The Glasco Collection of British Post Offices Abroad**, 1969, Robson Lowe, 1429 lots, illus, comprehensive collection, minor wear, **otherwise Very Fine**.  
Estimate . . . . . \$30-40.
- 4253 **The Louis Grunin Collection of U.S. 1851-57 Stamps on Cover**, 1987-88, Christie's New York, softbound, parts 1-3 plus preview, 589 lots.  
Estimate . . . . . \$30-40.
- 4254 **The Marc Haas Collection**, two sale catalogs; United States Postal History, 1980 R.A. Siegel, 310 lots & Selected item from.... 1980, Stanley Gibbons, 330 lots, **Very Fine**.  
Estimate . . . . . \$30-40.
- 4255 **The Arthur Hind Collection of Postage Stamps**, 1934-35, H.R. Harmer London, sales #1-11 complete, softbound, 6334 lots, illus, with pr's, one of the great world collections, light soiling and wear, **F-V.F.**  
Estimate . . . . . \$200-300.



- 4256 **The Arthur Hind Collection of British Empire, 1934, C. Phillips & W. Kennett, softbound, 3506 lots, 60 separate photo plates, sale never took place, some cover aging, otherwise Very Fine.**  
Estimate ..... \$40-50.
- 4257 **The Arthur Hind Collection of U.S. including the Confederate States, 1933, C. Phillips & W. Kennett, softbound, 1653 lots, 49 separate photo plates, with pr's, minor wear, Very Fine.**  
Estimate ..... \$30-40.
- 4258 **The Arthur Hind Collection of U.S. including the Confederate States, 1933, C. Phillips & W. Kennett, softbound, 1653 lots, 49 separate photo plates, with pr's, some cover aging, Very Fine.**  
Estimate ..... \$30-40.
- 4259 **The Honolulu Advertiser Collection, R.A. Siegel Auctions, 1995, 3 volume, 1877 lots, full color illus, dust jackets, includes the auction preview, with prices realized, Very Fine.**  
Estimate ..... \$75-100.
- 4260 **The Ishikawa Collection of Stamps and Postal History of Hong Kong & Treaty Ports, 1980, Sotheby Parke Bernet, hardbound, 646 lots, full color illus, Very Fine.**  
Estimate ..... \$30-40.
- 4261 **The Ryohei Ishikawa Collection of the United States Stamp 1847-1869, 1981, hardbound, full color illus of the collection, also included the 1993 hardbound sale catalog of the collection by Christies New York, Very Fine.**  
Estimate ..... \$100-150.
- 4262 **Ishikawa, The Ryohei Ishikawa Collection of U.S. Stamps & Covers, 1847-1869, Christie's, 1993, hardbound, with prices realized, Very Fine.**  
Estimate ..... \$75-100.
- 4263 **The David Jarrett Collection of United States Postal Markings, 1990, Christie's Robson Lowe, 1390 lots, full color illus, Very Fine.**  
Estimate ..... \$30-40.
- 4264 **The Kanai Collection of Classic Mauritius, 1981, hardbound, 132 pages, illus, with slipcase, Very Fine.**  
Estimate ..... \$75-100.
- 4265 **The Edward S. Knapp Collection of Philatelic Americana, 1941-42, Parke-Bernet Galleries, 3 volume, 1st & 3rd hardbound, 2nd sale soft bound, illus, 7,890 lots, with Puerto Rico's, minor wear, including a copy of *Philatelic Iconography* with some illustrations clipped out, F.-V.F.**  
Estimate ..... \$100-150.
- 4266 **The Edward S. Knapp Collection of Philatelic Americana, 1941, Parke Bernet, house hardbound, 3102 lots, illus, cover with some bleach spots, F.-V.F.**  
Estimate ..... \$20-30.
- 4267 **The Edward S. Knapp Collection of Philatelic Americana, Part 1, 1941, Parke-Bernet Galleries, Inc., hardbound, 3103 lots, illus, with preview catalog and pr, Very Fine.**  
Estimate ..... \$40-60.
- 4268 **The Josiah K. Lilly Collection, 1967-68, R A Siegel, softbound, 7718 lots, illus, 10 sales plus preview, light spine wear, Very Fine.**  
Estimate ..... \$100-150.
- 4269 **The William H. Moody III Collection of United States of America, Part 1-3, 1950, H. R. Harmer New York, hardbound, 2346 lots, illus, Very Fine.**  
Estimate ..... \$100-150.
- 4270 **The Newbury Collection, 1961-63, R A Siegel, parts 1-2,4-6, softbound, 4551 lots, illus, light spine fade, Very Fine.**  
Estimate ..... \$100-150.
- 4271 **The Norman Serphos Collection of Pioneer Airmail Covers and Aviation Material, 1941, Harmer, Rooke New York, 2404 lots, illus, pr's in margins, slight soiling and wear, Fine.**  
Estimate ..... \$40-60.
- 4272 **Superior Galleries, Fall 1993 Space Memorabilia Auction and Reference Catalog, an excellent reference for space-related, Very Fine.**  
Estimate ..... \$20-30.
- 4273 **The Ferrars H. Tows Collection, 1948-50, Carl E Pelander, 5 sales (missing sale 3 Cuba & Puerto Rico), softbound, illus, premier collection, some wear, Fine.**  
Estimate ..... \$100-150.
- 4274 **The "Tre Skilling" Yellow, D. Feldman SA, 10/8/96, 32 pages, hardbound, "The world's most valuable stamp".**  
Estimate ..... \$10-15.
- 4275 **The "Waterhouse" Collection of 19th Century United States, 1955, H.R. Harmer London, 955 lots, spine wear, F.-V.F.**  
Estimate ..... \$40-60.
- 4276 **The Weill Brothers' Stock Sales, 1989-90, Christies, 10 sale catalogs, 3 hardbound, many important U.S. items, couple foreign, Very Fine.**  
Estimate ..... \$50-75.
- 4277 **The William West Collection of United States Postage Stamps, 1943, Philip H. Ward, Jr., hardbound, sale 10, 2466 lots, illus stamps & postal history, pr, light foxing on end pages, otherwise Very Fine.**  
Estimate ..... \$30-40.
- 4278 **The Worthington Collection, 1917-18, J.C. Morgenthau, sale 1-9, hardbound, 16,068 lots, one of the great early collections, hand priced, couple minor page faults, F.-V.F.**  
Estimate ..... \$200-300.

## Auction Catalog Groups

- 4279 **Christies auction sales, 42 sale catalogs including Ishikawa & a nice run of Wells Brother's Stock sales, with pr's.**  
Estimate ..... \$75-100.
- 4280 **Christies & Siegel auction sales, 30 sales, US stamps and postal history, a few specialized sales.**  
Estimate ..... \$40-60.
- 4281 **Frajola auction sales, 1981-95 complete run of postal history sales including extras, Middendorf (2), etc.**  
Estimate ..... \$75-100.
- 4282 **Frajola auction sales, 1981-95, 23 sales, including Crittenden Correspondence sale, good postal history.**  
Estimate ..... \$40-60.
- 4283 **Robert Kaufman auction sales, 1980-92 run of postal history sales.**  
Estimate ..... \$75-100.
- 4284 **Robert Kaufman auction sales, 1979-90, 22 sale catalogs, Confederate & U.S. postal history, Gems, several name sales.**  
Estimate ..... \$40-60.

- 4285 **Robson Lowe auction catalogues, 1971-1977**, a run of 500+ catalogs encompassing "an uncommon market", including Basel, Bournemouth and London houses as well as many of the special sales, few if any missing from the run, **Very Fine**, floor sale only.  
Estimate ..... \$300-400.
- 4286 **Miscellaneous auction sales**, large box full of catalogs and periodicals, Bennett, Spelman, Rumsey, Kelleher, Am. Philatelist, etc. (floor sale only).  
Estimate ..... \$20-30.
- 4287 **Shreve's auction catalogs, 1996-99**, 13 different, including 3 hardbound names sales, stamps and postal history.  
Estimate ..... \$50-75.
- 4288 **Siegel auction sale catalogs, 1978-2001**, strong run of sales in three large boxes, including better such as the Honolulu Advertiser Sale with slipcase and preview, Zolner, Golden, rarities, etc., 100++ catalogs, with prices realized.  
Estimate ..... \$300-400.
- 4289 **United States auction sales**, 35 better early, specialized or name sales including 1980 Haas, 1930 Brown, 1943 West, 1952 Meroni, Turner sales, 1951 Souren part 1, a nice collection of postmaster provisional auctions including Hill, Farrington & Weill, many with pr's, **Very Fine**.  
Estimate ..... \$75-100.
- 4290 **Western & general postal history auction catalogs**, approximately 100 catalogs; including 1976-89 Spelman run, name sales including Edward's Western Express & Jarrett's U.S. Postal History (Christies), Knapp Americana, Kaufman, Shreve hardbound sales, etc.  
Estimate ..... \$100-150.

## Literature Groups and Collections

- 4291 **Aerophilately literature**, 13 handbooks and auction catalogs, including Kessler's 3 volume *Catalogue of Aerogrammes*, Eustis *The Australian Air Mail Catalogue*, C. Forrest *Canadian Special Airmail Stamps on Flozen Covers*, A Falk *Hindenburg Crash Mail*, auction catalog including Koerber and the Belinkoff Zeppelin sale, **F-V.F.**  
Estimate ..... \$50-75.
- 4292 **Aerophilately literature**, four handbooks and auction catalogs, including Boesman *Balloon Post* and *Balloon Postflights*, Sanabria catalog 9th edition, Champion catalog 1925 edition, **F-V.F.**  
Estimate ..... \$30-40.
- 4293 **Africa Literature**, 8 monographs and mise., including Poole *South African Provisional War Stamps*, Dalwigk *Postage Stamps of Gambia*, Lobdell *De La Rue Georgians of South Africa*, Melville *Gambia*, Pirie *Swaziland and New Republic*, etc., **F-V.F.**  
Estimate ..... \$40-60.
- 4294 **Alaska Literature**, 2 publications; Woodall *The Postal History of Yukon Territory & Cavañol Postmarked Alaska*, **Very Fine**.  
Estimate ..... \$50-75.
- 4295 **Austria Literature**, 6 publications including Tranmer *Postal History of Austria*, Sassone *Annullamenti del Lombardo-Veneto* (1972), *100 Jahre Österreichische Briefmarke*, *Kleine Kunstgeschichte der Österreichischen Briefmarke 1850-1938*, etc., **Very Fine overall**.  
Estimate ..... \$75-100.

- 4296 **B.N.A. Literature**, several handbooks and sale catalogs including many name sales, books including Bond *Postal Stationery of Canada* & Pratt *The Pence Issues of Newfoundland 1857-1866*, etc., name sale including Jarrett, Wellburn, Nickle, Simpsons, Bowman, Pratt and many more, **Very Fine**.  
Estimate ..... \$50-75.
- 4297 **Back-of-the-Book Literature**, 10 publications and catalogs, including Kramer *U.S. Telegraph Stamps and Franks*, Turner *Essay and Proofs of U.S.I.R. Stamps*, Holecombe *Patent Medicine Tax Stamps*; auction sales including Joyce 1991 & 1995 sales, Cunliffe 1996 & 1997 sales, **Very Fine**.  
Estimate ..... \$50-75.
- 4298 **British Commonwealth Literature**, balance including Weill Brother's Mauritius & British Guiana sale, Andrews *Cancellations of the Falkland Islands and the Dependencies*, Newport *Stamps and Postal History of the Channel Islands*, Scotland monographs, catalogs, articles, etc., **F-V.F.**  
Estimate ..... \$40-60.
- 4299 **British West Indies Literature**, 11 handbook and scores of auction sales, monographs and articles, books including Ludington-Raymond *The Bahama Islands*, Gisburn *Postage Stamps & Postal History of the Bahamas*, Ludington *Bahama Early Mail Services and Postal Markings*, Lowe *The Codrington Correspondence*, Britnor *Montserrat*, Aguilar *The Philatelic Handbook of Jamaica, Vol II* (2 copies), name sales including Tucker, Ulrich, Ludington, Henry, Bessemer, Forsyth, Gilbert-Lodge, Sinton, many early Lowe sales, **F-V.F.**  
Estimate ..... \$100-150.
- 4300 **California Postal History Literature**, 7 books & monographs; including Coburn *Letters of Gold*, *Railway Post Offices of California & Nevada*, Williams *California Town Postmark 1849-1935* (2 volumes with County Finder on floppy disk), etc.  
Estimate ..... \$150-200.
- 4301 **Canal Zone Literature**, a nice group of handbooks, auction name sales and booklets, including Plass, Brewster, Salz *Canal Zone Stamps*, Entwistle *Postal Markings of the Canal Zone* including handbooks and second edition as well as other CZ study group publications, some loose article, etc., **Very Fine**.  
Estimate ..... \$50-75.
- 4302 **China Literature**, 7 publications and many important auction sales, handbooks including Chow *Shanghai Large Dragons*, Ireland *The Large Dragons*, Lankester *China 1927-1949*, Ma's 1998 catalog, Livingston *The Shanghai Postal System*, auction catalogs including Beckeman, Chow, Newbury, Ireland, Whang and others, **Very Fine**.  
Estimate ..... \$75-100.
- 4303 **Civil War Patriotic Literature**, 2 handbooks and various auction catalogs, including The George Walcott Collection, Weiss handbook, Grant handbook volume 1 with pricing supplement, early Walcott sales, Bischel 2000 sale catalog, **Very Fine**.  
Estimate ..... \$50-75.
- 4304 **Eastern Europe Literature**, 5 handbooks; L.P.S. *Postage Stamps of Lithuania*, Rommerskirchen *Kroatian Nezavisna Drzava Hrvatska 1941-1945*, Bulat *Illustrated Postage Stamps History of Western Ukrainian Republic 1918-1919*, Tchilinghirian-Ashford *Postage Stamps of Armenia*, etc., **F-V.F.**  
Estimate ..... \$40-60.

- 4305 **Forgery Handbooks**, 8 handbooks including *The Spud Papers*, *Early Philatelic Forgeries of All Countries*, Bacon *Reprints of 19th Century Postal Adhesive Stamps*, Melville *Phantom Philately*, Chapier *Les Timbres de Fantaisie* and Earée *Album Weeds II, IV, V, Very Fine*.  
Estimate ..... \$75-100.
- 4306 **Forgery Literature**, handbooks, booklets and articles, including *Forgeries of Netherlands Stamps and former Colonies*, Aretz *Know Your Stamps*, Brun *Out-Foxing the Fakers*, Tyler *Philatelic Forgers*, 17 Billig country booklets, Fournier's 1914 Price-List, *Philatelic Horse Sense*, The Serrane Guide series of articles, etc., F.-V.F.  
Estimate ..... \$75-100.
- 4307 **France Area Literature**, handbook, pamphlets & sale catalogs; Yvert & Tellier *Catalogue Spécialisé des Timbres de France*, Stone *French Colonies*, Fontaines *Territoire de Belfort*, Beaufond *Catalogue des Oblitérations*, etc., **Very Fine**.  
Estimate ..... \$75-100.
- 4308 **General and Fiction Philatelic Literature**, 22+ publications, including Melville *Chats on Postage Stamps*, Brady *Doctor of Millions*, Sutton *The Stamp Collector's Encyclopaedia*, etc., many interesting titles, **Fine**.  
Estimate ..... \$75-100.
- 4309 **German Catalogs**, 7 catalogs, 2 early worldwide in German, 3 different Michel post & postal card catalogs, Borek-Ganzsachen catalogs, **Fine**.  
Estimate ..... \$30-40.
- 4310 **German Colonies Literature**, 10 handbooks including Friedemann *Die Postwertzeichen der Deutschen Schutzgebiete*, Steuer *Handbuch und Katalog der deutschen Kolonial-Vorfürer*, Ey *Die Briefmarken der deutschen Postanstalten im Ausland und der deutschen Schutzgebiete*, Newman *Postal History of German East Africa*, etc., **Very Fine**.  
Estimate ..... \$100-150.
- 4311 **German Feldpost Literature**, 8 publications, includes Schriever *Die Deutschen Feldpoststempel 1914-1918*, Gieseck *Deutsche Feldpost 1939-1945*, Gericke *Die Deutsche Feldpost in Zweiten Weltkrieg*, Kannapin *Die Feldpostnummern der deutschen Kriegsmarine*, etc., **Very Fine**.  
Estimate ..... \$50-75.
- 4312 **German States Literature**, 7 handbooks and a few auction sales, books including Lemberger *Helgoland Philately*, Knauer *Bergedorfer Postgeschichte*, Winkler *Handbuch der Bayerischen Poststempel*, Bade *333 Jahre Braunschweigische Post 1535-1867*, Grobe *Altdeutschland Spezial-Katalog und Handbuch*, 5. Auflage, Doberer *Rauten und gekronte Löwen & Haferkamp-Probst Thurn u. Taxis Stempelhandbuch*, **Very Fine**.  
Estimate ..... \$100-150.
- 4313 **Germany Literature**, 8 handbooks, periodicals, sale catalogs and monographs, including Richter *Briefzensur in der SBZ*, Steven *Auslandstarife für die Brief- und Paketpost 1875-1900*, Bildpostkarten (2 copies), Horr *Die Postwertzeichen des Sudetenlandes*, specialized Saar catalogs, Schultz *Deutsche Dienstpost* (hardbound) and a run of the German Phil. Study Group from 1969-72, **Very Fine overall**.  
Estimate ..... \$100-150.
- 4314 **Great Britain Literature**, 7 publications and dozens of auction catalogs, articles, etc., including Picton's *Philatelic Handbook*, Litchfield *Guide Lines to the Penny Black*, 1st ed., Lowe *Handstruck Postage Stamps of the British Empire*, Lowe *British Postage Stamp of the 19th Century*, Barefoot-Hall *British Commonwealth Revenues*, etc., F.-V.F.  
Estimate ..... \$100-150.
- 4315 **Italian Area Literature**, various publications, catalogs and manuscripts, including Dehn *Italian Stamps*, Sassone *Annullamenti Di Sicilia*, Sassone *Italian States catalogs 1971 & 1977*, Dal Gian *Venetian Republic Stampless*, etc., F.-V.F.  
Estimate ..... \$50-75.
- 4316 **Japan Literature**, group of handbooks, monographs and sale catalogs, including Bleeker *Japanese Occupation Issues of the Dutch East Indies*, Yashido-Yamamoto *Early Postmarks of Japan*, Sera Ryukyus Handbook, name sales including Ishikawa and Woodward, F.-V.F.  
Estimate ..... \$40-60.
- 4317 **Middle East Literature**, 7 monographs and some catalogs, including Tompkins *Cancellations of Turkish Arabia & The Persian Gulf*, Pollack *Turkish Post in the Holly Land*, Haworth-Sargent *Postage Stamps of the Hejaz*, Mayo *Barid Al-Sa' Udiyyah wa al Hejaz wa Najd*, etc., F.-V.F.  
Estimate ..... \$40-60.
- 4318 **Miscellaneous literature**, including U.S. *Postage Stamps of the 19th Century* by Lester Brookman, 1966, 3 volumes., *This is Philately* by K. Wood in three volumes and two volume set on US precancels in loose leaf binders. Brookman set with some water staining.  
Estimate ..... \$50-75.
- 4319 **Miscellaneous literature**, odd assortment of early booklets and handbook; Brookman *The Bank Note Issues of U.S. Stamps 1870-1893*, Nicklin *Fabulous Stamps*, Meroni *Evolution of World Posts*, etc., F.-V.F.  
Estimate ..... \$30-40.
- 4320 **Netherlands & Indies Literature**, 6 handbooks and a small run of 1991-3 Van Dieten auction catalogs, books including Van Balen Balnken/Buurman *Nederland 1852, 5 Cent, Plaat III & IV*, Cleij *Standaardwerk van de Postwaarden van Nederland*, etc., **Very Fine**.  
Estimate ..... \$75-100.
- 4321 **New Jersey Postal History Literature**, 4 handbooks, booklets, auction catalogs and a nice run of the New Jersey 1970-80's Postal History Society periodicals, books include Harper *John Fenwick and Salem County...*, Mac Donald *New Jersey Railway Postal Markings*, Kay & Smith *New Jersey Postal History & Coles The Postal Markings of New Jersey Stampless Covers*, **Very Fine**.  
Estimate ..... \$50-75.
- 4322 **New Zealand Literature**, 3 handbooks and the "Midas" sale catalog, includes Pim's *Catalogue*, Collins-Watts *The Postage Stamps of New Zealand, Vol II* and Paterson *Catalogue of New Zealand Stamps*, **Very Fine**.  
Estimate ..... \$75-100.
- 4323 **Oceanic Postal History Literature**, 3 publications, including, Rowe *Postal History and Markings of Forwarding Agents*, Wierenga *The Gold Rush Mail Agents to California and their Postal Markings 1849-1852*, Forbes & Eastman *Yankee Ship Sailing Cards* (volume 1), **Very Fine**.  
Estimate ..... \$50-75.
- 4324 **Pacific Island Handbooks**, 4 softbound; H. Campbell *The Post Offices and Postal Cancellations of Fiji*, 1957, 56pgs, P.I. Study Circle of G.B. *The Pacific Islands*, 1970, 21pgs, J. Powell *The Postal History of the Territory of New Guinea 1888-1942*, 1964, 50pgs and *The Cooks Islands to 1919*, 1958, 55pgs, **Very Fine**.  
Estimate ..... \$50-75.



- 4325 **Pacific Postal History Literature**, nice group of 5 handbooks and some early specialized booklets: Murphy *A Postal History Cancellation Study of the U.S. Pacific Islands*, Wood *Strait Settlements Postage Stamps*, Vernon *Philatelic Handbook of the Gilbert and Ellice Islands*, Jersey *Postal History of the U.S. Forces in the British Solomon Islands Protectorate during WWII*, etc., **Very Fine**.  
Estimate . . . . . \$50-75.
- 4326 **Paquebot Literature**, 2 handbooks; Studd *"Paquebot" and "Ship Letter" Cancellations of the World 1894-1951* and Hosking *Paquebot Cancellations of the World*, F.-V.F.  
Estimate . . . . . \$40-60.
- 4327 **Postal History Journals Accumulation**, 3 journals in complete runs; *La Posta* by Helbock - volumes #9-1 thru #31-6, 1978-2001, 23 year run with subscribers' auction catalogs, *The Heliograph*, journal of the PHF - volumes #3-1 thru 9-3, 1989-95, 7 year run & *U.S. Stamps & Postal History* - volumes #1-1 thru #4-1, 1992-95, 4 year run.  
Estimate . . . . . \$150-200.
- 4328 **Postal History Literature**, 8 handbooks and a couple of auction sales, including Norona *Cyclopedia of U.S. Postmarks and Postal History*, Hamner *Collector's Guide...*, Gilman *Catalog of U.S. County & Postmaster Postmarks*, Loso *20th Century U.S. Fancy Cancellations*, Sloane's *Column*, *The Expert's Book & Bakers' U.S. Classics*, **Very Fine**.  
Estimate . . . . . \$100-150.
- 4329 **Prisoner of War-Missing Persons Literature**, three publications; *Vorläufiges Verzeichnis der Haftstätten unter dem Reichsführer-SS 1933-45* (Catalog of Camps and Prisons in Germany and German Occupied Territories), Simon *Handbook of the Mail in the Concentration Camps 1933-1945* and *Deutsches Rotes Kreuz Suchdienst Vermisstenbildliste* missing person list in 2 volumes, some wear, **Fine**.  
Estimate . . . . . \$150-200.
- 4330 **Rocket Mail & Space Group**, includes Ellington-Zwisler 2 volume *Rocket Mail Catalog*, Sieger *Space catalog*, R Courtney's 4 volume *U.S. Space Covers* including supplement, 1969 Ellington *Rocket Mail sale catalog* (Harmer, Rooke), Billig's *Rocket Mail Catalog* volume 8 & 8A, etc., F.-V.F.  
Estimate . . . . . \$150-200.
- 4331 **Russia Literature**, small group of handbooks and auction sales; Prigara *Imperial Russian Post*, Tehilinghritian-Stephen *Stamps of the Russian Empire Used Abroad Parts 1-3*, 5-6, name sales including Goss, Epstein & Faberge, F.-V.F.  
Estimate . . . . . \$75-100.
- 4332 **Scandinavia Literature**, 8 handbooks, booklets and some auction sales, including Juhl *Danmarks Staalstukne Frimaerker 1933-1948*, Luning *The History of Airmail in Scandinavia*, Ossa *Forgeries of Finnish Postage Stamps*, Schmidt-Anderson-Ronne *Danmarks Kataloget*, Gotfredsen-Haff *Danske Breve 1851-1979*, etc., **Very Fine overall**.  
Estimate . . . . . \$75-100.
- 4333 **South America Literature**, couple handbooks and auction catalogs, including Wickersham *Early Stamps of Venezuela*, Van Peursem *Bolivar No 2-3*, F.-V.F.  
Estimate . . . . . \$30-40.
- 4334 **Spain Literature**, small group including 1960 Galvez catalog, 2 volume 1991 Edifil *Sellos de Espana y Dependencias Postales*, Shelley *Spanish Civil War 1936-9*, **Very Fine**.  
Estimate . . . . . \$30-40.
- 4335 **Sperati literature**, group of 10 handbooks, catalog and articles, featuring a signed copy of Sperati's *La Philatelie Sans Experts?*, original edition of 300, 1954 British Philatelic Association *Catalog of the Exhibition*, Sperati *Reproduction 'die' proofs sale*, 1974 Stanley Gibbons, four other specialized auction sales and many articles, **Very Fine**, an excellent reference group.  
Estimate . . . . . \$100-150.
- 4336 **State and Territorial Literature**, 11 handbooks and several pamphlets, books including Berg *Chicago Blue Postal Markings*, Winter *Nebraska Territory Postal History*, Merolla & Crowther *The Post Offices of Massachusetts*, Sampson & Dike manuscripts, Atkin *Postmarked Kentucky*, etc., **Very Fine**.  
Estimate . . . . . \$100-150.
- 4337 **State Postal History Literature**, 3 handbooks, including Karlen *Chicago Postal History*, Dow *Maine Postal History* & Kendall *Maryland Postal History*, **Very Fine**.  
Estimate . . . . . \$50-75.
- 4338 **Switzerland Literature**, small group of handbooks and catalogs; Feldman *Helveticus 1-2* sales, PTT *Verzeichnis der Maschinenstempel*, Schweizerisches Luftpost-Handbuch, etc., F.-V.F.  
Estimate . . . . . \$30-50.
- 4339 **Thailand lantern slide presentation**, approximately 50 glass slides (1930's) presenting a early overprint stamp study, with overprint reference list.  
Estimate . . . . . \$40-60.
- 4340 **U.S. Armed Forces Postal History Literature**, 3 handbooks; R.T. Murphy *USN/USMC Mobile Land Forces and their P.O. Facilities*, 1977, loose leaf in binder, 263pgs & *A Postal History Cancellation Study of the Pacific Islands*, 1974, War Cover Club *Geographic Locations of U.S. APO's 1941-1984*, 1985, loose leaf, 120pgs.  
Estimate . . . . . \$50-75.
- 4341 **United States Literature**, interesting assortment of 19 publications, including Sanford's A.E.F. booklet, Donn *World War II Prisoner of War Scrip of The U.S.*, Gobie *U.S. Parcel Post*, Bomar *Postal Markings of U.S. Expositions*, ASCC, deluxe edition, Howard *Stamp Machines and Coiled Stamps*, small run of Pat Paragraph, etc., **Very Fine**.  
Estimate . . . . . \$50-75.
- 4342 **United States Literature**, balanced of handbooks, catalogs and periodicals; run of the *Philatelic Quarterly*, Walcott CSA sale, Rowe *The Forwarding Agents*, White *Color in Philately*, etc., **Fine**.  
Estimate . . . . . \$50-75.
- 4343 **U.S. Literature balance**, 29 handbooks/booklets & early catalogs; including 6 different Stamp Specialist, Chatham Square P.O., The Henry F. Allen Collection of Black Jacks, The Pony Express, 100 Years Ago, Fundamentals of Philately, etc., some duplicates.  
Estimate . . . . . \$100-150.
- 4344 **U.S. Periodical group**, 3 journals in complete runs; *The Chronicle* #42-1 thru 52-4 1990-2000 (11 year run), *The Penny Post* 1991 (1st year), *The Philatelist* #70-1 thru 74-6 1991-95 (5 year run).  
Estimate . . . . . \$150-200.
- 4345 **U.S. Possessions Literature**, small group of 15 publications, including Postal Stationery of the Possessions and the Administrative Areas of the U.S., Westerburg *Plating the Hawaiian Numerals* and any booklets and auction sales, **Very Fine**.  
Estimate . . . . . \$30-50.

- 4346 **U.S. Stamps & Postal History Literature**, 13 books & monographs; including **Postal History of Louisville, Kentucky** (La Posta monograph), **Postmarks on Postcards**, 1987 & 1990 Congress books, **From the Winged Hells of Mercury**, etc.  
Estimate . . . . . \$75-100.
- 4347 **Western & Western Express Literature**, 9 books & monographs; including **Berthold Wells, Fargo & Co.'s Handstamps & Franks**, **Kutz Gold Fever**, **Nathan Franks of Western Expresses**, 2 different nonphilatelic books **Pony Express**, etc.  
Estimate . . . . . \$100-150.
- 4348 **Western Europe Literature**, small group of 5 handbooks; **Sieger Lichtenstein catalog & Die Post in Liechtenstein 1770-1920**, **Rhein Postal History of the Grand Duchy of Luxembourg**, **Four Les Marques Postales Belges de 1830 a 1914**, etc., F.-V.F.  
Estimate . . . . . \$40-60.
- 4349 **Western Europe literature balance**, 10 publications, mostly catalogs including 3 volumes of **Sassone**, 1997 **Facit**, **Bolaffi**, German States handbooks include **H. Grobe Altdeutschland** and **Muller-Mark Altdeutschland unter der Lupe**, etc.  
Estimate . . . . . \$50-75.
- 4350 **Western Postal & Express Literature**, 6 handbooks, pamphlets and auction catalogs, books include **Leutzing Handstamps of Wells, Fargo & Co. 1852-1895**, **Wiltsee Gold Rush Steamers**, **Frikstad A Century of California Post Offices**, **Settle Empire on Wheels & Wierenga Gold Rush Mail Agents...**, **Very Fine**.  
Estimate . . . . . \$75-100.

- 4351 **Western States Postal History Literature**, 4 books & monographs & 2 journals; including **Boardman & Helbock Washington Posta Offices**, **Postmarked Washington, Oregon County journal** (11 year run), etc.  
Estimate . . . . . \$40-60.
- 4352 **Westpex programs**, box of programs covering its lengthy period, also national and international show programs and some good souvenir items.  
Estimate . . . . . \$30-50.
- 4353 **Worldwide Revenue Literature**, 2 catalogs and couple auction sales, 1915 **Forbin Revenue catalog** and a reprint of this early work, **Fine**.  
Estimate . . . . . \$40-60.

## Numismatic Literature

- 4354 **Sutherland, A, Numismatic History of New Zealand, Parts I-IV**, 1939-40, 3 volume, softbound, 205 pages, plate illus, cover wear, F.-V.F.  
Estimate . . . . . \$50-75.

End of Sale - Thank You



### Consign now for our Westpex Auction

Many fine items have been entrusted to us for this important sale. Please contact us at your earliest convenience to discuss inclusion of a single rarity or an entire collection for this annual event.

# Prices Realized

# Auction Number 11

April 26-29, 2001

1	\$100	122	\$44	279	\$75	446	\$85	564	\$30	730	\$3,000	827	\$325
2	\$80	123	\$65	280	\$95	447	\$85	566	\$38	731	\$1,700	828	\$2,500
3	\$75	124	\$220	281	\$450	448	\$375	567	\$130	732	\$1,700	829	\$2,500
4	\$80	125	\$75	284	\$160	449	\$120	569	\$2,300	733	\$2,000	830	\$260
5	\$60	127	\$375	285	\$120	450	\$70	573	\$210	734	\$900	831	\$190
6	\$70	128	\$400	288	\$525	451	\$70	575	\$100	736	\$1,250	832	\$325
7	\$65	129	\$400	289	\$90	452	\$200	579	\$270	737	\$900	833	\$2,100
8	\$50	130	\$280	290	\$105	454	\$44	580	\$50	738	\$950	834	\$1,100
9	\$210	131	\$250	292	\$250	455	\$300	582	\$220	739	\$700	835	\$250
10	\$120	135	\$200	294	\$55	458	\$500	583	\$32	740	\$1,000	836	\$625
11	\$500	136	\$1,300	296	\$140	465	\$500	585	\$800	741	\$2,500	837	\$1,600
12	\$300	137	\$650	297	\$42	466	\$575	590	\$350	742	\$700	838	\$300
13	\$200	138	\$300	298	\$170	467	\$85	592	\$500	743	\$575	841	\$160
14	\$85	139	\$180	299	\$300	468	\$180	595	\$70	744	\$270	842	\$150
15	\$110	141	\$250	300	\$300	469	\$105	600	\$400	745	\$125	844	\$475
16	\$80	142	\$1,000	303	\$100	470	\$900	606	\$270	746	\$325	845	\$2,700
17	\$95	143	\$100	304	\$80	472	\$160	607	\$60	748	\$550	846	\$2,500
18	\$400	144	\$145	307	\$10	473	\$75	608	\$210	749	\$160	847	\$120
19	\$48	146	\$325	308	\$70	475	\$80	615	\$1,400	750	\$250	848	\$425
20	\$210	149	\$400	309	\$50	476	\$325	625	\$40	751	\$5,000	849	\$3,750
23	\$625	152	\$675	310	\$260	477	\$50	627	\$65	753	\$3,000	850	\$700
25	\$85	154	\$1,600	311	\$60	478	\$75	628	\$90	754	\$2,000	851	\$190
26	\$260	156	\$26	317	\$130	479	\$105	630	\$42	755	\$500	852	\$650
27	\$550	159	\$125	318	\$75	480	\$55	631	\$105	756	\$55	854	\$3,500
28	\$135	164	\$210	320	\$100	482	\$55	633	\$125	758	\$1,300	855	\$5,000
29	\$105	170	\$75	321	\$260	484	\$140	637	\$220	759	\$1,150	856	\$375
31	\$525	172	\$260	322	\$200	486	\$32	643	\$65	760	\$750	857	\$85
33	\$475	175	\$230	323	\$46	487	\$220	649	\$150	761	\$1,700	858	\$10,000
34	\$135	176	\$240	324	\$65	491	\$70	650	\$12	762	\$700	859	\$450
35	\$55	177	\$240	325	\$280	492	\$1,150	652	\$55	763	\$270	861	\$170
40	\$70	179	\$240	332	\$180	493	\$120	656	\$120	764	\$30	863	\$260
44	\$350	190	\$28	334	\$65	495	\$190	658	\$65	765	\$110	864	\$100
46	\$42	191	\$28	337	\$42	497	\$105	660	\$80	767	\$200	865	\$210
47	\$60	193	\$110	338	\$250	498	\$270	661	\$85	768	\$375	866	\$200
48	\$80	195	\$70	340	\$100	499	\$100	673	\$135	769	\$300	867	\$160
50	\$300	196	\$38	341	\$60	500	\$65	674	\$90	770	\$170	868	\$475
51	\$100	198	\$70	342	\$500	507	\$325	676	\$500	771	\$2,300	869	\$1,700
52	\$210	199	\$65	344	\$60	509	\$10	677	\$1,000	772	\$1,600	871	\$260
53	\$100	202	\$50	345	\$150	511	\$150	678	\$210	773	\$325	872	\$1,100
54	\$140	203	\$160	346	\$55	512	\$120	679	\$75	774	\$200	873	\$100
55	\$110	204	\$60	347	\$450	513	\$65	680	\$375	775	\$85	874	\$350
56	\$1,100	205	\$70	350	\$170	514	\$500	681	\$40	776	\$1,050	876	\$160
57	\$450	206	\$38	352	\$75	515	\$475	682	\$65	777	\$2,100	877	\$525
58	\$250	207	\$110	355	\$160	516	\$100	683	\$48	778	\$2,300	878	\$800
60	\$105	209	\$140	356	\$75	519	\$55	684	\$65	779	\$650	879	\$16
61	\$85	211	\$300	357	\$300	520	\$85	685	\$280	780	\$2,600	880	\$425
62	\$425	212	\$150	362	\$170	521	\$270	686	\$230	782	\$1,900	881	\$300
64	\$80	213	\$36	364	\$325	522	\$160	687	\$950	783	\$700	883	\$600
66	\$450	216	\$115	370	\$60	523	\$85	688	\$150	784	\$1,600	889	\$575
67	\$300	217	\$115	372	\$110	524	\$260	689	\$900	785	\$2,100	890	\$1,000
70	\$55	220	\$100	387	\$90	525	\$105	690	\$1,700	786	\$1,450	891	\$375
71	\$160	222	\$60	388	\$260	526	\$42	691	\$600	788	\$34	892	\$1,800
72	\$42	223	\$150	389	\$375	527	\$135	692	\$170	789	\$1,600	893	\$160
73	\$600	225	\$55	390	\$95	528	\$105	694	\$95	790	\$1,150	895	\$210
74	\$230	227	\$400	395	\$1,900	529	\$110	695	\$55	791	\$75	897	\$55
76	\$90	229	\$60	397	\$75	530	\$290	696	\$220	793	\$325	898	\$1,600
77	\$210	230	\$95	400	\$60	531	\$150	697	\$135	794	\$270	899	\$750
78	\$30	236	\$525	402	\$125	532	\$140	698	\$170	795	\$130	900	\$105
81	\$100	238	\$125	406	\$100	533	\$375	699	\$150	796	\$425	901	\$150
82	\$725	241	\$200	407	\$55	534	\$350	700	\$350	797	\$325	903	\$220
83	\$60	242	\$210	408	\$180	535	\$90	701	\$80	798	\$230	904	\$220
84	\$38	243	\$110	409	\$120	536	\$100	702	\$40	799	\$110	905	\$110
86	\$48	244	\$375	410	\$55	537	\$65	703	\$525	800	\$3,750	906	\$200
87	\$38	247	\$160	411	\$55	538	\$65	704	\$170	801	\$1,900	907	\$280
88	\$50	248	\$80	412	\$110	539	\$50	705	\$325	802	\$750	908	\$1,500
90	\$50	249	\$65	413	\$260	540	\$55	706	\$100	803	\$900	911	\$1,100
91	\$50	251	\$65	414	\$800	541	\$190	707	\$675	804	\$200	912	\$1,000
92	\$90	252	\$125	415	\$600	542	\$190	708	\$220	806	\$130	913	\$1,150
93	\$120	254	\$100	419	\$60	543	\$250	709	\$1,350	807	\$2,700	914	\$290
95	\$425	256	\$200	420	\$400	544	\$650	710	\$80	808	\$375	915	\$575
96	\$230	257	\$100	421	\$70	545	\$625	711	\$850	809	\$850	916	\$850
97	\$160	260	\$140	423	\$55	546	\$450	712	\$260	810	\$180	917	\$1,400
98	\$130	261	\$135	425	\$90	547	\$475	714	\$160	811	\$425	918	\$220
100	\$44	263	\$210	428	\$200	548	\$2,200	715	\$1,200	812	\$50	919	\$750
101	\$75	264	\$80	432	\$85	549	\$32	716	\$230	813	\$2,900	920	\$600
102	\$65	265	\$525	433	\$85	550	\$210	717	\$650	814	\$675	921	\$1,000
103	\$70	266	\$250	434	\$85	551	\$85	718	\$1,900	815	\$1,050	922	\$525
104	\$44	267	\$38	435	\$85	552	\$65	719	\$400	816	\$675	924	\$1,250
105	\$145	268	\$220	436	\$85	553	\$350	720	\$230	817	\$400	925	\$250
107	\$85	269	\$26	437	\$85	554	\$350	721	\$210	818	\$500	926	\$5,000
108	\$95	270	\$140	438	\$85	555	\$1,050	722	\$140	819	\$425	928	\$1,000
111	\$230	271	\$200	439	\$75	556	\$65	723	\$1,300	820	\$375	929	\$115
113	\$170	272	\$1,200	440	\$75	557	\$140	724	\$300	821	\$450	930	\$550
114	\$160	273	\$55	441	\$65	558	\$60	725	\$300	822	\$675	931	\$900
116	\$260	274	\$115	442	\$85	559	\$42	726	\$20,000	823	\$850	932	\$2,000
117	\$100	275	\$200	443	\$85	560	\$90	727	\$4,250	824	\$220	933	\$1,600
119	\$55	276	\$18	444	\$85	561	\$180	728	\$3,250	825	\$350	934	\$475
121	\$120	278	\$160	445	\$85	562	\$105	729	\$5,000	826	\$550	935	\$280



# Prices Realized

# Auction Number 11

# April 26-29, 2001

936	\$200	1046	\$105	1154	\$375	1280	\$220	1387	\$180	1512	\$100	1624	\$24
938	\$120	1047	\$325	1155	\$325	1281	\$425	1388	\$200	1513	\$80	1625	\$16
939	\$110	1048	\$135	1156	\$35	1282	\$230	1390	\$150	1514	\$130	1626	\$44
940	\$190	1049	\$210	1157	\$160	1283	\$350	1391	\$110	1515	\$145	1627	\$60
941	\$105	1050	\$600	1159	\$900	1284	\$350	1392	\$90	1516	\$500	1628	\$26
942	\$1,900	1051	\$200	1160	\$260	1285	\$260	1393	\$80	1517	\$42	1629	\$24
943	\$260	1052	\$100	1162	\$1,200	1286	\$250	1394	\$300	1518	\$105	1630	\$20
944	\$600	1053	\$1,500	1164	\$110	1288	\$230	1395	\$75	1519	\$22	1631	\$26
945	\$180	1054	\$1,400	1165	\$1,500	1290	\$100	1400	\$85	1521	\$20	1632	\$95
947	\$220	1055	\$290	1166	\$400	1291	\$170	1401	\$325	1522	\$22	1634	\$190
949	\$200	1056	\$575	1167	\$1,000	1292	\$220	1402	\$200	1523	\$210	1635	\$95
952	\$1,900	1057	\$210	1168	\$625	1293	\$125	1403	\$120	1524	\$40	1636	\$32
953	\$95	1058	\$75	1169	\$325	1295	\$145	1404	\$350	1526	\$90	1637	\$16
954	\$150	1060	\$260	1171	\$260	1296	\$100	1407	\$100	1528	\$26	1638	\$100
955	\$210	1061	\$1,000	1172	\$260	1298	\$70	1408	\$450	1529	\$20	1639	\$105
956	\$475	1062	\$80	1173	\$220	1299	\$80	1409	\$500	1530	\$30	1640	\$210
957	\$525	1063	\$650	1174	\$270	1301	\$30	1410	\$105	1532	\$50	1641	\$120
958	\$950	1064	\$350	1175	\$140	1302	\$26	1414	\$475	1535	\$65	1642	\$50
959	\$36	1065	\$350	1177	\$110	1303	\$20	1415	\$650	1536	\$40	1643	\$80
960	\$2,400	1066	\$2,900	1179	\$100	1304	\$60	1418	\$50	1537	\$190	1644	\$160
961	\$600	1068	\$750	1180	\$160	1305	\$115	1420	\$350	1538	\$38	1645	\$500
962	\$250	1069	\$650	1181	\$375	1306	\$140	1422	\$100	1539	\$42	1646	\$160
963	\$1,450	1071	\$170	1182	\$150	1307	\$55	1425	\$625	1540	\$150	1648	\$160
964	\$450	1072	\$125	1183	\$180	1308	\$95	1426	\$350	1542	\$85	1651	\$105
965	\$850	1073	\$300	1188	\$65	1309	\$26	1427	\$80	1544	\$600	1653	\$42
967	\$55	1075	\$125	1189	\$270	1310	\$12	1428	\$950	1545	\$34	1657	\$44
969	\$75	1076	\$100	1190	\$130	1311	\$28	1429	\$55	1546	\$24	1659	\$30
970	\$600	1077	\$850	1192	\$280	1312	\$260	1430	\$450	1548	\$46	1661	\$20
971	\$1,600	1078	\$210	1193	\$200	1313	\$50	1431	\$425	1552	\$105	1664	\$50
972	\$900	1079	\$3,750	1195	\$210	1314	\$90	1432	\$475	1553	\$32	1665	\$100
973	\$850	1080	\$475	1196	\$90	1315	\$12	1435	\$55	1555	\$60	1667	\$46
974	\$270	1084	\$160	1197	\$625	1316	\$85	1436	\$200	1558	\$250	1668	\$34
975	\$240	1085	\$260	1201	\$1,300	1317	\$60	1437	\$170	1560	\$65	1669	\$30
977	\$2,400	1086	\$280	1202	\$1,600	1318	\$65	1439	\$160	1561	\$22	1670	\$42
978	\$270	1087	\$350	1203	\$625	1319	\$270	1441	\$300	1562	\$40	1671	\$32
979	\$575	1088	\$500	1208	\$125	1320	\$1,150	1442	\$105	1563	\$85	1672	\$32
980	\$1,100	1089	\$55	1209	\$260	1321	\$900	1443	\$625	1564	\$90	1674	\$20
981	\$300	1090	\$170	1211	\$300	1322	\$425	1444	\$425	1565	\$28	1675	\$110
982	\$260	1091	\$135	1215	\$350	1323	\$400	1445	\$625	1566	\$70	1678	\$20
983	\$900	1092	\$850	1216	\$75	1324	\$120	1447	\$150	1567	\$20	1680	\$70
985	\$160	1093	\$270	1218	\$160	1325	\$100	1449	\$260	1568	\$150	1682	\$65
986	\$160	1094	\$425	1219	\$75	1326	\$575	1450	\$85	1570	\$160	1683	\$95
987	\$180	1095	\$400	1220	\$50	1327	\$130	1451	\$230	1571	\$290	1684	\$75
988	\$85	1096	\$5,000	1222	\$190	1328	\$75	1452	\$400	1572	\$170	1685	\$70
989	\$800	1097	\$230	1226	\$115	1329	\$200	1453	\$1,250	1573	\$90	1686	\$38
990	\$1,250	1099	\$375	1227	\$210	1330	\$120	1454	\$950	1574	\$75	1687	\$100
991	\$95	1100	\$550	1228	\$500	1331	\$180	1456	\$200	1575	\$44	1688	\$65
992	\$400	1102	\$75	1229	\$500	1332	\$375	1457	\$170	1576	\$30	1689	\$20
993	\$110	1103	\$1,350	1230	\$1,800	1333	\$100	1458	\$150	1577	\$20	1693	\$50
995	\$800	1105	\$210	1231	\$725	1334	\$80	1459	\$250	1578	\$22	1694	\$16
996	\$10,000	1106	\$200	1232	\$325	1335	\$200	1460	\$260	1579	\$42	1695	\$80
997	\$650	1107	\$500	1233	\$115	1336	\$100	1461	\$210	1580	\$24	1699	\$100
998	\$300	1109	\$280	1234	\$160	1337	\$350	1462	\$220	1581	\$20	1700	\$65
1000	\$2,000	1110	\$75	1235	\$1,500	1338	\$350	1463	\$180	1582	\$90	1701	\$38
1001	\$350	1111	\$60	1236	\$700	1339	\$725	1464	\$150	1583	\$40	1702	\$100
1002	\$75	1112	\$55	1237	\$650	1341	\$60	1466	\$270	1584	\$22	1705	\$24
1003	\$30	1113	\$375	1238	\$700	1342	\$280	1467	\$95	1585	\$20	1707	\$16
1004	\$55	1114	\$200	1239	\$210	1343	\$290	1468	\$60	1586	\$26	1708	\$250
1006	\$1,200	1115	\$450	1241	\$1,700	1344	\$200	1473	\$75	1587	\$850	1710	\$24
1007	\$750	1117	\$150	1242	\$425	1345	\$200	1474	\$240	1588	\$60	1711	\$65
1009	\$575	1118	\$160	1243	\$725	1346	\$170	1475	\$190	1589	\$75	1712	\$22
1011	\$75	1119	\$75	1244	\$575	1347	\$75	1476	\$160	1590	\$65	1714	\$170
1012	\$160	1120	\$450	1245	\$350	1348	\$140	1477	\$450	1591	\$50	1715	\$125
1013	\$7,500	1121	\$210	1246	\$325	1349	\$200	1478	\$105	1592	\$150	1717	\$55
1014	\$500	1122	\$375	1247	\$350	1350	\$220	1479	\$200	1593	\$50	1718	\$30
1015	\$290	1123	\$375	1248	\$55	1351	\$110	1480	\$180	1594	\$55	1719	\$24
1016	\$325	1124	\$400	1250	\$13,500	1352	\$450	1482	\$500	1595	\$170	1720	\$48
1017	\$55	1125	\$425	1252	\$4,000	1353	\$210	1483	\$55	1596	\$85	1724	\$20
1018	\$750	1126	\$400	1253	\$2,200	1355	\$450	1484	\$65	1597	\$28	1725	\$30
1019	\$210	1127	\$475	1254	\$2,000	1358	\$60	1485	\$140	1598	\$34	1726	\$220
1020	\$34	1128	\$1,900	1256	\$5,500	1360	\$80	1486	\$120	1599	\$55	1727	\$44
1021	\$350	1129	\$260	1257	\$1,900	1361	\$240	1488	\$140	1600	\$40	1730	\$55
1023	\$50	1130	\$1,050	1258	\$1,200	1362	\$100	1489	\$150	1601	\$110	1731	\$26
1024	\$2,800	1131	\$650	1260	\$2,500	1363	\$280	1492	\$180	1602	\$80	1732	\$16
1025	\$325	1132	\$750	1262	\$1,150	1364	\$80	1493	\$75	1603	\$32	1733	\$525
1026	\$1,250	1133	\$425	1263	\$1,000	1365	\$200	1494	\$450	1604	\$105	1735	\$30
1027	\$260	1136	\$675	1264	\$2,600	1366	\$475	1495	\$120	1605	\$170	1738	\$190
1028	\$500	1138	\$800	1265	\$750	1368	\$130	1496	\$180	1606	\$44	1739	\$65
1029	\$1,500	1139	\$675	1267	\$400	1370	\$180	1497	\$150	1608	\$50	1742	\$115
1030	\$450	1142	\$1,250	1268	\$950	1371	\$160	1498	\$85	1611	\$65	1743	\$290
1031	\$300	1143	\$1,500	1269	\$1,050	1373	\$575	1500	\$190	1612	\$40	1745	\$65
1033	\$160	1144	\$675	1270	\$1,100	1374	\$100	1501	\$145	1613	\$55	1748	\$100
1034	\$100	1145	\$55	1271	\$450	1375	\$200	1502	\$150	1614	\$32	1749	\$50
1035	\$55	1146	\$28	1273	\$350	1376	\$140	1505	\$160	1615	\$16	1750	\$42
1037	\$600	1147	\$150	1274	\$300	1378	\$150	1506	\$85	1616	\$200	1751	\$30
1038	\$220	1148	\$850	1275	\$160	1379	\$650	1507	\$350	1617	\$95	1753	\$120
1042	\$800	1149	\$375	1276	\$475	1380	\$150	1508	\$300	1618	\$1,050	1754	\$60
1043	\$160	1150	\$800	1277	\$150	1381	\$375	1509	\$90	1619	\$80	1756	\$36
1044	\$1,400	1151	\$105	1278	\$525	1382	\$125	1510	\$240	1622	\$130	1757	\$20
1045	\$200	1152	\$90	1279	\$300	1384	\$55	1511	\$575	1623	\$180	1759	\$48

# Prices Realized

# Auction Number 11

April 26-29, 2001

1760	\$450	1870	\$270	1972	\$30	2093	\$80	2188	\$950	2277	\$350	2369	\$85
1761	\$42	1871	\$34	1974	\$55	2094	\$50	2189	\$160	2278	\$325	2370	\$38
1762	\$26	1872	\$150	1975	\$170	2095	\$34	2190	\$300	2279	\$300	2371	\$180
1763	\$28	1873	\$90	1977	\$200	2096	\$50	2191	\$4,500	2280	\$400	2373	\$550
1764	\$190	1875	\$40	1980	\$60	2097	\$250	2192	\$850	2281	\$300	2374	\$240
1765	\$135	1876	\$210	1983	\$160	2098	\$100	2193	\$115	2283	\$450	2375	\$130
1766	\$125	1878	\$28	1984	\$26	2100	\$28	2194	\$230	2284	\$475	2376	\$850
1767	\$95	1880	\$38	1985	\$55	2101	\$350	2195	\$325	2285	\$400	2377	\$105
1768	\$60	1881	\$22	1986	\$40	2102	\$100	2196	\$625	2286	\$600	2378	\$575
1769	\$80	1882	\$220	1990	\$95	2103	\$26	2197	\$500	2287	\$325	2379	\$210
1770	\$260	1884	\$42	1991	\$280	2104	\$300	2198	\$280	2288	\$450	2380	\$1,350
1771	\$160	1885	\$40	1993	\$55	2105	\$105	2199	\$85	2289	\$350	2382	\$105
1772	\$65	1886	\$34	1994	\$100	2106	\$70	2200	\$350	2290	\$625	2383	\$210
1774	\$110	1888	\$22	1995	\$38	2108	\$300	2201	\$9,500	2291	\$75	2384	\$260
1775	\$55	1889	\$2,600	1996	\$50	2109	\$65	2202	\$3,500	2292	\$210	2385	\$160
1776	\$105	1890	\$325	1997	\$50	2110	\$55	2203	\$1,600	2293	\$1,300	2386	\$850
1778	\$95	1891	\$140	1998	\$210	2111	\$32	2205	\$1,150	2294	\$400	2387	\$210
1779	\$250	1894	\$44	1999	\$450	2112	\$270	2206	\$4,250	2295	\$450	2388	\$230
1780	\$105	1895	\$46	2000	\$38	2113	\$160	2207	\$5,000	2296	\$550	2389	\$135
1784	\$20	1896	\$50	2001	\$115	2114	\$100	2208	\$4,250	2297	\$425	2390	\$180
1785	\$220	1897	\$20	2002	\$40	2117	\$190	2209	\$525	2298	\$270	2391	\$375
1786	\$375	1898	\$28	2004	\$30	2118	\$170	2210	\$3,250	2299	\$4,250	2393	\$100
1787	\$140	1899	\$32	2005	\$24	2119	\$525	2211	\$375	2300	\$400	2394	\$425
1788	\$70	1900	\$500	2006	\$28	2120	\$130	2212	\$145	2301	\$270	2395	\$130
1789	\$60	1901	\$95	2007	\$24	2121	\$95	2213	\$105	2302	\$160	2396	\$210
1791	\$40	1903	\$230	2008	\$30	2122	\$135	2214	\$75	2303	\$150	2397	\$145
1792	\$32	1904	\$325	2009	\$55	2123	\$55	2215	\$260	2304	\$160	2398	\$55
1794	\$160	1905	\$375	2010	\$95	2126	\$26	2216	\$210	2306	\$150	2399	\$425
1798	\$40	1906	\$75	2012	\$160	2127	\$120	2217	\$450	2307	\$110	2400	\$325
1799	\$50	1907	\$210	2013	\$125	2128	\$140	2218	\$160	2308	\$425	2401	\$140
1800	\$210	1908	\$55	2015	\$120	2129	\$28	2219	\$400	2309	\$260	2402	\$650
1802	\$60	1909	\$525	2016	\$55	2130	\$24	2220	\$230	2310	\$13,000	2403	\$180
1803	\$350	1910	\$400	2019	\$75	2131	\$20	2221	\$350	2311	\$1,300	2404	\$200
1805	\$100	1911	\$65	2020	\$24	2132	\$50	2222	\$450	2312	\$625	2405	\$190
1806	\$30	1912	\$65	2021	\$44	2133	\$34	2223	\$450	2313	\$575	2406	\$160
1807	\$60	1913	\$20	2023	\$110	2134	\$55	2224	\$500	2314	\$260	2407	\$325
1808	\$230	1914	\$34	2024	\$24	2135	\$105	2225	\$240	2315	\$550	2408	\$250
1809	\$280	1915	\$70	2025	\$65	2136	\$550	2226	\$800	2316	\$800	2409	\$400
1810	\$65	1916	\$135	2026	\$55	2137	\$85	2227	\$550	2317	\$950	2410	\$300
1812	\$50	1917	\$18	2027	\$28	2138	\$44	2228	\$230	2318	\$850	2411	\$120
1813	\$60	1918	\$32	2028	\$24	2139	\$30	2229	\$400	2319	\$650	2412	\$325
1815	\$65	1919	\$700	2034	\$50	2140	\$30	2230	\$160	2320	\$2,500	2413	\$120
1816	\$65	1921	\$28	2036	\$80	2141	\$160	2231	\$110	2321	\$1,700	2414	\$230
1817	\$50	1922	\$42	2039	\$70	2142	\$120	2232	\$170	2322	\$180	2415	\$170
1818	\$55	1923	\$170	2042	\$120	2143	\$70	2233	\$115	2323	\$125	2416	\$725
1819	\$95	1925	\$50	2043	\$26	2144	\$24	2234	\$525	2324	\$110	2417	\$280
1820	\$135	1927	\$55	2044	\$55	2145	\$210	2235	\$170	2325	\$325	2418	\$210
1821	\$90	1928	\$40	2045	\$50	2146	\$200	2236	\$325	2326	\$290	2419	\$475
1822	\$60	1929	\$30	2046	\$28	2147	\$55	2237	\$260	2327	\$1,000	2420	\$190
1823	\$16	1930	\$42	2047	\$20	2148	\$100	2238	\$525	2328	\$105	2421	\$220
1824	\$20	1932	\$220	2048	\$65	2149	\$100	2239	\$375	2329	\$70	2422	\$150
1825	\$16	1933	\$20	2049	\$85	2150	\$75	2240	\$475	2330	\$475	2424	\$525
1827	\$350	1934	\$210	2051	\$22	2151	\$190	2241	\$3,500	2331	\$160	2425	\$230
1828	\$20	1935	\$100	2052	\$20	2152	\$130	2242	\$1,400	2332	\$1,150	2426	\$160
1829	\$180	1937	\$135	2053	\$110	2153	\$65	2243	\$1,300	2333	\$38	2427	\$75
1830	\$150	1938	\$210	2055	\$38	2155	\$80	2244	\$375	2334	\$260	2428	\$120
1831	\$725	1939	\$425	2059	\$2,000	2156	\$65	2245	\$600	2335	\$1,500	2429	\$325
1832	\$230	1940	\$100	2060	\$105	2157	\$55	2246	\$350	2336	\$1,350	2431	\$160
1833	\$40	1941	\$115	2061	\$120	2158	\$40	2247	\$270	2337	\$1,500	2432	\$375
1834	\$90	1942	\$105	2062	\$230	2159	\$70	2248	\$425	2338	\$3,500	2433	\$55
1835	\$30	1943	\$32	2063	\$55	2160	\$100	2249	\$325	2339	\$2,800	2434	\$800
1836	\$100	1944	\$30	2064	\$65	2161	\$55	2250	\$900	2340	\$22	2435	\$950
1837	\$280	1945	\$375	2065	\$32	2162	\$32	2251	\$600	2341	\$400	2436	\$2,400
1838	\$375	1946	\$350	2066	\$250	2163	\$70	2252	\$800	2342	\$38	2437	\$75
1840	\$1,050	1947	\$65	2067	\$60	2164	\$800	2253	\$325	2343	\$200	2438	\$150
1841	\$2,500	1948	\$26	2068	\$160	2165	\$2,500	2254	\$350	2344	\$200	2439	\$625
1842	\$110	1949	\$260	2069	\$150	2166	\$400	2255	\$300	2345	\$325	2440	\$220
1843	\$240	1950	\$290	2070	\$50	2167	\$1,200	2256	\$160	2346	\$550	2441	\$170
1844	\$110	1951	\$900	2071	\$105	2168	\$1,200	2257	\$270	2347	\$2,900	2442	\$90
1845	\$50	1952	\$1,350	2072	\$250	2169	\$400	2258	\$850	2348	\$115	2443	\$125
1847	\$24	1953	\$230	2073	\$50	2170	\$220	2259	\$375	2349	\$3,500	2444	\$260
1848	\$20	1954	\$170	2074	\$20	2171	\$4,250	2260	\$75	2350	\$10,500	2445	\$75
1851	\$200	1955	\$55	2075	\$75	2172	\$2,300	2261	\$260	2351	\$2,100	2446	\$425
1852	\$85	1956	\$65	2076	\$55	2173	\$2,400	2262	\$375	2352	\$120	2447	\$210
1853	\$26	1957	\$95	2077	\$50	2174	\$600	2263	\$200	2353	\$200	2448	\$350
1854	\$190	1958	\$80	2078	\$95	2175	\$1,050	2264	\$210	2354	\$260	2449	\$475
1855	\$200	1959	\$350	2079	\$80	2176	\$725	2265	\$525	2355	\$1,250	2450	\$425
1856	\$170	1960	\$500	2081	\$20	2177	\$675	2266	\$350	2356	\$1,250	2451	\$350
1857	\$575	1961	\$2,100	2082	\$44	2178	\$210	2267	\$475	2357	\$70	2453	\$350
1859	\$100	1962	\$350	2083	\$400	2179	\$575	2268	\$350	2358	\$170	2455	\$1,500
1860	\$65	1963	\$55	2085	\$100	2180	\$375	2269	\$1,050	2360	\$290	2457	\$425
1861	\$40	1964	\$100	2086	\$260	2181	\$500	2270	\$2,700	2361	\$250	2458	\$600
1862	\$65	1966	\$65	2087	\$110	2182	\$55	2271	\$3,500	2362	\$575	2459	\$100
1863	\$350	1967	\$40	2088	\$140	2183	\$525	2272	\$230	2363	\$160	2461	\$210
1864	\$270	1968	\$44	2089	\$80	2184	\$650	2273	\$650	2364	\$100	2462	\$160
1866	\$65	1969	\$32	2090	\$44	2185	\$100	2274	\$600	2366	\$115	2463	\$950
1867	\$50	1970	\$24	2091	\$115	2186	\$100	2275	\$400	2367	\$38	2464	\$1,700
1869	\$375	1971	\$105	2092	\$85	2187	\$1,900	2276	\$240	2368	\$38	2465	\$600

# Prices Realized

# Auction Number 11

# April 26-29, 2001

2466	\$10,000	2576	\$3,250	2696	\$85	2830	\$1,100	2997	\$200	3110	\$1,000	3239	\$1,300
2467	\$130	2578	\$575	2697	\$75	2832	\$125	2999	\$1,100	3111	\$700	3240	\$850
2468	\$675	2579	\$525	2698	\$150	2833	\$375	3000	\$1,100	3115	\$140	3241	\$475
2469	\$600	2580	\$700	2699	\$125	2834	\$375	3001	\$110	3116	\$2,200	3243	\$400
2470	\$220	2581	\$30	2700	\$200	2836	\$75	3002	\$180	3117	\$675	3244	\$260
2471	\$100	2584	\$100	2701	\$105	2837	\$550	3003	\$325	3118	\$280	3245	\$450
2472	\$850	2585	\$145	2702	\$60	2839	\$800	3004	\$550	3124	\$280	3246	\$200
2473	\$1,250	2586	\$500	2703	\$130	2840	\$75	3005	\$260	3126	\$3,250	3247	\$550
2475	\$260	2587	\$1,050	2704	\$115	2842	\$160	3007	\$900	3127	\$4,250	3248	\$1,250
2476	\$38	2588	\$230	2705	\$250	2843	\$105	3008	\$350	3129	\$350	3249	\$260
2477	\$135	2591	\$55	2707	\$230	2844	\$125	3009	\$240	3130	\$150	3250	\$210
2478	\$55	2592	\$95	2708	\$75	2845	\$50	3010	\$675	3131	\$80	3251	\$240
2479	\$210	2594	\$575	2709	\$105	2855	\$85	3012	\$300	3132	\$220	3252	\$475
2480	\$240	2595	\$325	2710	\$120	2857	\$90	3013	\$400	3133	\$1,800	3253	\$1,150
2481	\$375	2596	\$75	2711	\$55	2858	\$115	3015	\$200	3134	\$115	3254	\$750
2483	\$200	2597	\$650	2712	\$125	2859	\$160	3016	\$160	3135	\$650	3255	\$575
2484	\$100	2598	\$24	2713	\$55	2860	\$525	3017	\$850	3136	\$100	3256	\$2,800
2485	\$100	2599	\$105	2714	\$32	2861	\$85	3018	\$240	3137	\$90	3257	\$210
2486	\$110	2600	\$120	2715	\$2,200	2862	\$105	3020	\$110	3138	\$325	3258	\$135
2487	\$4,750	2601	\$50	2716	\$110	2864	\$135	3021	\$1,250	3139	\$130	3259	\$260
2488	\$350	2602	\$130	2718	\$70	2868	\$150	3022	\$525	3140	\$75	3260	\$625
2489	\$525	2603	\$85	2719	\$75	2877	\$1,000	3023	\$575	3141	\$42	3261	\$400
2490	\$200	2604	\$105	2721	\$240	2879	\$325	3024	\$550	3142	\$600	3262	\$325
2491	\$50	2605	\$65	2725	\$475	2882	\$1,500	3027	\$250	3143	\$300	3263	\$60
2492	\$38	2606	\$400	2727	\$110	2883	\$1,000	3028	\$280	3144	\$240	3264	\$200
2493	\$55	2607	\$2,100	2730	\$85	2894	\$2,800	3029	\$65	3145	\$850	3266	\$65
2494	\$60	2608	\$300	2732	\$550	2897	\$550	3031	\$210	3146	\$900	3267	\$170
2495	\$130	2610	\$750	2733	\$800	2899	\$220	3032	\$950	3147	\$2,200	3268	\$280
2496	\$50	2611	\$800	2735	\$250	2900	\$190	3034	\$375	3149	\$2,200	3269	\$525
2497	\$75	2613	\$85	2736	\$1,600	2902	\$65	3035	\$250	3150	\$625	3270	\$140
2498	\$60	2614	\$270	2737	\$75	2903	\$3,750	3036	\$290	3151	\$2,000	3271	\$800
2499	\$38	2615	\$3,500	2738	\$80	2904	\$250	3040	\$500	3152	\$100	3272	\$1,200
2501	\$95	2616	\$210	2739	\$110	2905	\$525	3041	\$55	3153	\$80	3273	\$425
2502	\$50	2618	\$100	2740	\$325	2907	\$350	3042	\$55	3154	\$260	3275	\$135
2503	\$280	2619	\$150	2741	\$115	2908	\$1,100	3044	\$1,200	3156	\$230	3276	\$130
2504	\$2,300	2621	\$325	2742	\$200	2909	\$900	3045	\$750	3157	\$14	3277	\$170
2505	\$1,250	2622	\$75	2743	\$80	2910	\$850	3047	\$450	3159	\$180	3278	\$675
2506	\$60	2623	\$180	2744	\$270	2913	\$325	3048	\$250	3160	\$625	3279	\$1,250
2507	\$80	2624	\$20	2745	\$1,250	2916	\$210	3049	\$240	3164	\$95	3280	\$1,600
2508	\$38	2625	\$170	2747	\$80	2917	\$240	3051	\$280	3165	\$55	3281	\$1,150
2510	\$1,300	2627	\$350	2748	\$85	2918	\$180	3052	\$150	3166	\$425	3282	\$3,250
2511	\$725	2629	\$2,900	2750	\$65	2919	\$200	3053	\$1,100	3167	\$50	3283	\$1,450
2512	\$375	2633	\$750	2755	\$450	2923	\$425	3054	\$550	3168	\$700	3284	\$9,000
2514	\$210	2634	\$280	2756	\$290	2925	\$525	3055	\$700	3171	\$400	3285	\$6,000
2515	\$75	2635	\$220	2757	\$290	2926	\$375	3056	\$350	3172	\$190	3286	\$3,500
2516	\$170	2638	\$1,800	2758	\$260	2928	\$425	3057	\$280	3173	\$725	3287	\$3,500
2517	\$150	2639	\$290	2759	\$220	2929	\$600	3058	\$500	3177	\$325	3288	\$4,750
2518	\$150	2641	\$170	2760	\$325	2930	\$3,500	3059	\$425	3178	\$230	3289	\$3,500
2521	\$525	2642	\$210	2761	\$220	2931	\$1,600	3060	\$950	3179	\$180	3290	\$2,900
2524	\$38	2644	\$190	2762	\$375	2935	\$150	3061	\$325	3180	\$260	3291	\$2,400
2525	\$105	2645	\$170	2763	\$1,100	2937	\$675	3062	\$150	3182	\$180	3292	\$3,500
2526	\$38	2647	\$260	2764	\$800	2938	\$1,300	3063	\$190	3183	\$48	3293	\$3,750
2527	\$38	2649	\$170	2765	\$1,150	2941	\$230	3067	\$425	3184	\$300	3294	\$3,750
2528	\$180	2650	\$145	2767	\$260	2942	\$120	3069	\$55	3185	\$350	3295	\$3,250
2529	\$38	2652	\$1,150	2768	\$100	2943	\$250	3070	\$325	3186	\$70	3296	\$2,900
2530	\$110	2653	\$475	2769	\$1,800	2944	\$250	3072	\$230	3187	\$180	3297	\$1,600
2531	\$75	2654	\$750	2770	\$180	2946	\$40	3073	\$200	3189	\$50	3298	\$3,250
2533	\$500	2655	\$400	2772	\$210	2947	\$70	3074	\$145	3190	\$80	3299	\$3,500
2534	\$105	2656	\$525	2773	\$85	2950	\$350	3075	\$300	3191	\$475	3300	\$2,000
2535	\$300	2657	\$375	2774	\$24	2951	\$950	3076	\$130	3197	\$200	3301	\$525
2537	\$26	2658	\$140	2775	\$135	2952	\$400	3077	\$170	3198	\$140	3302	\$450
2538	\$450	2659	\$525	2776	\$100	2953	\$350	3078	\$2,400	3200	\$210	3303	\$300
2539	\$600	2660	\$550	2777	\$550	2954	\$300	3079	\$375	3201	\$140	3305	\$4,250
2540	\$575	2661	\$250	2778	\$26	2955	\$140	3080	\$1,000	3202	\$170	3306	\$2,600
2541	\$375	2662	\$425	2780	\$450	2956	\$125	3081	\$325	3203	\$75	3307	\$2,700
2542	\$800	2663	\$230	2784	\$125	2959	\$290	3082	\$280	3204	\$350	3308	\$3,000
2543	\$850	2664	\$80	2785	\$170	2960	\$170	3083	\$220	3206	\$170	3309	\$4,500
2544	\$750	2665	\$240	2786	\$50	2963	\$625	3084	\$160	3207	\$200	3310	\$2,300
2545	\$375	2667	\$75	2787	\$115	2964	\$240	3085	\$850	3208	\$300	3311	\$3,250
2546	\$230	2668	\$425	2788	\$26	2967	\$675	3086	\$450	3209	\$350	3312	\$1,500
2548	\$180	2670	\$160	2794	\$50	2968	\$500	3087	\$135	3210	\$210	3313	\$1,700
2549	\$50	2671	\$100	2796	\$200	2970	\$900	3088	\$85	3212	\$350	3314	\$2,200
2550	\$105	2672	\$200	2797	\$75	2972	\$210	3090	\$400	3213	\$170	3315	\$1,600
2551	\$55	2675	\$160	2798	\$280	2973	\$220	3091	\$150	3214	\$550	3316	\$1,700
2552	\$55	2678	\$75	2799	\$575	2975	\$55	3092	\$100	3216	\$170	3317	\$850
2554	\$38	2679	\$80	2800	\$160	2977	\$250	3095	\$350	3218	\$130	3318	\$575
2556	\$1,100	2680	\$100	2804	\$230	2978	\$400	3096	\$160	3219	\$425	3319	\$240
2557	\$800	2685	\$625	2809	\$18	2979	\$160	3098	\$230	3222	\$180	3320	\$525
2558	\$2,300	2686	\$75	2811	\$12	2983	\$625	3099	\$220	3224	\$800	3321	\$23,000
2559	\$1,200	2687	\$150	2813	\$4,750	2987	\$750	3100	\$260	3225	\$900	3322	\$4,000
2561	\$26	2688	\$105	2814	\$350	2988	\$270	3101	\$85	3228	\$220	3323	\$2,600
2563	\$20	2689	\$230	2815	\$425	2989	\$3,000	3102	\$120	3230	\$105	3324	\$300
2564	\$75	2690	\$450	2816	\$135	2990	\$1,600	3104	\$290	3232	\$800	3325	\$140
2565	\$30	2691	\$100	2819	\$250	2991	\$150	3105	\$170	3233	\$500	3326	\$140
2568	\$60	2692	\$1,700	2824	\$300	2992	\$325	3106	\$170	3234	\$220	3327	\$130
2571	\$30	2693	\$170	2827	\$200	2994	\$350	3107	\$100	3235	\$900	3328	\$125
2573	\$450	2694	\$160	2828	\$240	2995	\$125	3108	\$270	3236	\$1,700	3329	\$230
2574	\$850	2695	\$100	2829	\$475	2996	\$350	3109	\$120	3237	\$850	3330	\$500



# Prices Realized

# Auction Number 11

April 26-29, 2001

3331	\$400	3419	\$1,200	3509	\$600	3604	\$100	3709	\$48	3817	\$700	3954	\$200
3332	\$425	3420	\$1,050	3510	\$100	3605	\$325	3710	\$280	3818	\$450	3955	\$200
3333	\$1,050	3421	\$800	3511	\$230	3606	\$270	3711	\$300	3819	\$1,300	3959	\$325
3334	\$900	3422	\$850	3512	\$100	3607	\$190	3712	\$525	3820	\$450	3960	\$280
3335	\$450	3423	\$900	3513	\$475	3608	\$150	3713	\$110	3821	\$525	3961	\$125
3336	\$550	3424	\$1,050	3514	\$525	3609	\$75	3715	\$180	3822	\$850	3962	\$125
3337	\$250	3425	\$700	3515	\$270	3610	\$80	3716	\$750	3824	\$70	3963	\$100
3338	\$450	3426	\$600	3516	\$625	3611	\$75	3718	\$750	3825	\$230	3965	\$750
3339	\$190	3427	\$650	3517	\$675	3612	\$150	3719	\$75	3826	\$1,600	3966	\$270
3340	\$120	3428	\$500	3518	\$725	3613	\$135	3721	\$55	3827	\$450	3967	\$32
3341	\$32	3429	\$600	3519	\$200	3614	\$190	3722	\$150	3828	\$425	3968	\$700
3342	\$32	3430	\$900	3520	\$1,350	3615	\$1,050	3723	\$200	3829	\$550	3970	\$1,100
3343	\$100	3431	\$650	3521	\$1,200	3616	\$400	3724	\$90	3831	\$180	3973	\$500
3344	\$200	3432	\$575	3522	\$2,100	3617	\$75	3725	\$260	3833	\$160	3974	\$180
3345	\$300	3433	\$400	3523	\$1,300	3618	\$95	3728	\$180	3834	\$115	3975	\$375
3346	\$8	3434	\$525	3524	\$2,100	3619	\$130	3729	\$420	3838	\$325	3976	\$600
3347	\$32	3435	\$400	3525	\$1,250	3620	\$1,400	3730	\$125	3839	\$16	3977	\$325
3348	\$60	3436	\$500	3527	\$75	3621	\$900	3732	\$90	3840	\$575	3979	\$350
3349	\$525	3437	\$675	3528	\$260	3622	\$725	3734	\$170	3841	\$40	3980	\$325
3350	\$210	3438	\$575	3529	\$220	3623	\$375	3735	\$75	3842	\$150	3981	\$260
3351	\$135	3439	\$500	3530	\$220	3624	\$800	3736	\$100	3844	\$475	3983	\$350
3352	\$120	3440	\$2,100	3531	\$200	3625	\$600	3737	\$525	3845	\$160	3984	\$46
3353	\$1,000	3441	\$1,250	3532	\$525	3626	\$325	3738	\$325	3846	\$55	3985	\$42
3354	\$500	3442	\$2,000	3533	\$325	3627	\$3,250	3739	\$140	3847	\$65	3986	\$325
3355	\$425	3443	\$2,500	3534	\$200	3628	\$4,750	3740	\$550	3848	\$4,500	3987	\$200
3356	\$400	3444	\$1,400	3535	\$230	3629	\$4,500	3741	\$170	3849	\$50	3989	\$500
3357	\$325	3445	\$7,250	3536	\$180	3630	\$2,700	3742	\$500	3850	\$70	3990	\$450
3358	\$180	3446	\$5,250	3537	\$150	3631	\$3,250	3743	\$475	3852	\$70	3991	\$425
3359	\$575	3447	\$4,250	3538	\$140	3632	\$1,200	3744	\$300	3854	\$75	3992	\$125
3360	\$325	3448	\$4,250	3539	\$250	3633	\$50,000	3745	\$325	3855	\$145	3993	\$900
3361	\$280	3449	\$3,000	3540	\$140	3634	\$4,250	3746	\$90	3856	\$65	3994	\$375
3362	\$375	3450	\$2,500	3541	\$200	3635	\$6,500	3747	\$1,700	3860	\$325	4001	\$350
3363	\$550	3451	\$23,000	3542	\$140	3636	\$2,900	3748	\$1,300	3862	\$140	4002	\$270
3364	\$650	3452	\$9,500	3543	\$130	3637	\$2,100	3749	\$125	3868	\$200	4009	\$150
3365	\$260	3453	\$1,000	3544	\$75	3638	\$1,400	3750	\$180	3869	\$140	4012	\$1,400
3366	\$75	3454	\$950	3545	\$210	3639	\$1,800	3751	\$90	3872	\$200	4013	\$200
3367	\$40	3455	\$625	3547	\$240	3640	\$1,000	3753	\$65	3873	\$200	4014	\$375
3368	\$40	3456	\$900	3548	\$260	3641	\$1,000	3754	\$80	3876	\$75	4015	\$325
3369	\$60	3457	\$550	3549	\$190	3643	\$170	3755	\$85	3877	\$400	4016	\$250
3370	\$220	3458	\$3,500	3550	\$270	3644	\$14	3757	\$220	3878	\$135	4017	\$135
3371	\$475	3459	\$425	3551	\$150	3645	\$85	3758	\$125	3879	\$105	4018	\$100
3372	\$220	3460	\$675	3552	\$80	3647	\$70	3761	\$70	3880	\$170	4019	\$500
3373	\$75	3461	\$400	3553	\$325	3648	\$125	3762	\$80	3881	\$190	4020	\$120
3374	\$1,000	3462	\$425	3554	\$325	3649	\$290	3763	\$55	3882	\$80	4021	\$55
3375	\$375	3463	\$325	3555	\$675	3650	\$725	3764	\$170	3883	\$180	4023	\$270
3376	\$210	3464	\$250	3556	\$2,100	3651	\$675	3765	\$210	3884	\$260	4024	\$250
3377	\$500	3465	\$500	3557	\$105	3652	\$350	3766	\$190	3885	\$170	4025	\$210
3378	\$475	3466	\$220	3558	\$105	3653	\$200	3767	\$180	3886	\$80	4026	\$105
3379	\$290	3467	\$400	3559	\$220	3655	\$90	3768	\$110	3887	\$190	4027	\$150
3380	\$1,900	3468	\$350	3560	\$220	3656	\$1,800	3769	\$75	3891	\$140	4028	\$160
3381	\$550	3469	\$400	3561	\$300	3657	\$750	3770	\$260	3892	\$425	4035	\$95
3382	\$2,500	3470	\$160	3562	\$190	3658	\$375	3771	\$300	3894	\$55	4036	\$290
3383	\$130	3471	\$260	3563	\$1,100	3659	\$160	3772	\$180	3895	\$400	4037	\$325
3384	\$10,500	3472	\$170	3564	\$950	3661	\$8,000	3773	\$900	3896	\$700	4038	\$325
3385	\$900	3473	\$200	3565	\$800	3662	\$1,200	3774	\$250	3897	\$375	4039	\$100
3386	\$1,150	3474	\$170	3566	\$1,150	3664	\$325	3775	\$180	3899	\$210	4040	\$350
3387	\$1,600	3475	\$1,400	3567	\$350	3665	\$170	3776	\$110	3900	\$85	4041	\$200
3388	\$400	3476	\$400	3568	\$110	3666	\$375	3778	\$100	3901	\$350	4042	\$42
3389	\$280	3477	\$2,400	3570	\$100	3667	\$210	3779	\$160	3902	\$500	4043	\$1,150
3390	\$475	3478	\$2,600	3573	\$55	3668	\$90	3781	\$90	3903	\$200	4044	\$600
3391	\$2,100	3479	\$900	3574	\$140	3669	\$130	3782	\$425	3904	\$120	4045	\$150
3392	\$1,000	3480	\$1,600	3576	\$105	3674	\$140	3784	\$75	3909	\$150	4046	\$80
3393	\$525	3481	\$850	3577	\$44	3675	\$70	3785	\$250	3910	\$100	4047	\$150
3394	\$70	3482	\$2,000	3578	\$7,250	3676	\$210	3786	\$650	3911	\$260	4048	\$105
3395	\$725	3483	\$2,900	3579	\$210	3677	\$300	3789	\$230	3912	\$350	4049	\$800
3396	\$525	3484	\$2,000	3580	\$250	3679	\$55	3790	\$105	3913	\$280	4051	\$1,800
3397	\$240	3485	\$3,250	3581	\$260	3680	\$100	3791	\$170	3914	\$110	4052	\$26
3398	\$260	3486	\$19,000	3582	\$32	3681	\$210	3795	\$300	3916	\$240	4053	\$475
3399	\$475	3487	\$700	3583	\$130	3683	\$1,000	3796	\$230	3917	\$230	4054	\$120
3400	\$650	3488	\$550	3584	\$75	3684	\$140	3797	\$190	3919	\$120	4055	\$450
3401	\$1,450	3489	\$650	3585	\$120	3685	\$180	3798	\$160	3920	\$115	4056	\$550
3402	\$725	3490	\$1,500	3586	\$75	3686	\$90	3799	\$475	3921	\$160	4057	\$400
3403	\$800	3491	\$2,400	3587	\$85	3687	\$75	3800	\$525	3923	\$170	4058	\$1,150
3404	\$3,500	3492	\$4,500	3588	\$55	3688	\$450	3801	\$32	3926	\$700	4060	\$170
3405	\$4,000	3493	\$200	3589	\$32	3690	\$400	3802	\$160	3928	\$38	4061	\$425
3406	\$325	3494	\$180	3590	\$60	3692	\$1,250	3803	\$210	3929	\$160	4062	\$1,500
3407	\$280	3495	\$675	3591	\$60	3693	\$650	3804	\$130	3930	\$250	4063	\$230
3408	\$450	3496	\$3,250	3593	\$48	3695	\$55	3805	\$260	3931	\$210	4065	\$170
3409	\$350	3497	\$1,050	3594	\$65	3696	\$2,100	3806	\$210	3937	\$90	4066	\$1,050
3410	\$100	3498	\$2,500	3595	\$280	3697	\$575	3807	\$180	3939	\$70	4067	\$200
3411	\$850	3500	\$22,000	3596	\$400	3698	\$500	3808	\$110	3940	\$900	4068	\$750
3412	\$1,350	3501	\$1,500	3597	\$280	3700	\$2,000	3809	\$375	3941	\$850	4069	\$120
3413	\$3,000	3502	\$1,700	3598	\$375	3702	\$70	3810	\$105	3942	\$625	4070	\$2,300
3414	\$1,000	3503	\$850	3599	\$105	3703	\$120	3811	\$75	3944	\$160	4071	\$1,000
3415	\$1,400	3505	\$450	3600	\$250	3705	\$1,250	3812	\$105	3948	\$280	4073	\$65
3416	\$1,800	3506	\$90	3601	\$70	3706	\$250	3813	\$150	3949	\$625	4074	\$170
3417	\$1,000	3507	\$230	3602	\$150	3707	\$250	3814	\$625	3952	\$55	4075	\$110
3418	\$900	3508	\$200	3603	\$1,050	3708	\$130	3815	\$115	3953	\$150	4076	\$100

# Prices Realized

# Auction Number 11

April 26-29, 2001

4078	\$145	4233	\$210
4079	\$3,750	4237	\$10,000
4080	\$120	4238	\$3,750
4081	\$800	4239	\$2,800
4084	\$200	4240	\$2,700
4085	\$125	4241	\$2,000
4086	\$55	4242	\$375
4087	\$10	4243	\$1,600
4089	\$32	4244	\$1,200
4090	\$270	4245	\$600
4091	\$65	4246	\$4,500
4092	\$160	4248	\$3,000
4093	\$90	4249	\$3,250
4094	\$65	4250	\$750
4095	\$44	4252	\$700
4096	\$55	4253	\$600
4097	\$55	4254	\$300
4101	\$80	4255	\$1,100
4102	\$3,000	4256	\$850
4105	\$135	4257	\$260
4106	\$210	4258	\$65
4107	\$450	4259	\$95
4108	\$375	4260	\$1,200
4110	\$1,500	4261	\$1,800
4112	\$85	4262	\$400
4113	\$550	4263	\$145
4114	\$1,500	4264	\$210
4115	\$1,150	4265	\$120
4116	\$260	4266	\$280
4118	\$220	4267	\$350
4121	\$300	4269	\$325
4123	\$200	4271	\$425
4126	\$850	4272	\$70
4129	\$850	4273	\$2,400
4130	\$2,200	4275	\$170
4132	\$1,450	4276	\$2,000
4134	\$350	4277	\$1,600
4135	\$550	4278	\$210
4136	\$425	4279	\$95
4137	\$100	4280	\$115
4138	\$100	4281	\$85
4140	\$400	4282	\$75
4141	\$400	4283	\$150
4145	\$180	4285	\$3,500
4146	\$180	4286	\$170
4149	\$115	4287	\$32
4150	\$650	4289	\$180
4151	\$90	4290	\$325
4152	\$90	4291	\$130
4153	\$90	4292	\$110
4154	\$150	4293	\$1,500
4159	\$500	4295	\$140
4161	\$950	4296	\$145
4162	\$300	4297	\$90
4165	\$1,500	4298	\$525
4166	\$1,250	4299	\$160
4169	\$100	4300	\$220
4171	\$1,200	4301	\$130
4172	\$450	4302	\$110
4173	\$50	4304	\$1,000
4174	\$24	4305	\$800
4176	\$150	4306	\$55
4178	\$180	4308	\$350
4179	\$3,000	4309	\$230
4180	\$750	4310	\$145
4181	\$375	4311	\$85
4183	\$1,000	4313	\$100
4185	\$850	4314	\$260
4186	\$3,500	4315	\$70
4187	\$2,100	4316	\$50
4192	\$1,400	4317	\$50
4194	\$210	4320	\$4,500
4195	\$145	4321	\$375
4198	\$300	4322	\$2,400
4200	\$170	4323	\$350
4201	\$100	4324	\$200
4207	\$400	4326	\$170
4208	\$300	4327	\$200
4209	\$575	4329	\$950
4211	\$270	4330	\$2,300
4212	\$55	4331	\$180
4215	\$180	4332	\$700
4218	\$575	4333	\$450
4219	\$800		
4223	\$95		
4226	\$6,750		
4229	\$12,000		
4230	\$4,250		



