

# *H.R. HARMER*



EST · 1940



FINE STAMP AUCTIONS

## Sale 3038

The Ing. Pietro Provera Collection  
of United States Stamps and Postal History



December 8, 2020  
New York City



---

# *H.R. HARMER*

EST • 1940

FINE STAMP AUCTIONS

## Sale 3038

The Ing. Pietro Provera Collection  
of United States Stamps and Postal History



---

## Exhibition of Lots

By Appointment  
H.R. Harmer, GPN, Inc.  
45 Rockefeller Plaza, Suite 2607  
New York, NY 10111  
929.436.2800

## Auction Date

Tuesday  
December 8, 2020  
3:30 PM (Eastern)  
Lots 501 to 790

# *H.R. HARMER*

EST · 1940

FINE STAMP AUCTIONS



Alfred H. Caspary



Franklin D. Roosevelt



Alfred F. Lichtenstein

Great collectors put their trust in H.R. Harmer...



## **The H.R. Harmer Auction Organization**

### **CEO/Philatelist/Auctioneer**

Charles Epting  
NY License #2086265

### **Administration**

Angela Linsinbigler

### **Philatelist**

Bill Bergstrom

### **Graphic Design**

Thomas Rhein & Tonya Rhein

# *H.R. HARMER*

EST · 1940

FINE STAMP AUCTIONS

H.R. Harmer · Global Philatelic Network · USA  
45 Rockefeller Plaza, Suite 2607 · New York · NY 10111

[www.hrharmer.com](http://www.hrharmer.com)  
Phone 929.436.2800



---

**The Sale of the Ing. Pietro Provera Collection  
of United States Stamps and Postal History  
will be held at our H.R. Harmer office**

**3:30 PM (Eastern) Tuesday, December 8, 2020**



**45 Rockefeller Plaza, Suite 2607 New York, NY 10111**

***H.R. HARMER***

EST · 1940

FINE STAMP AUCTIONS

H.R. Harmer · Global Philatelic Network · USA  
45 Rockefeller Plaza, Suite 2607 · New York · NY 10111

[www.hrharmer.com](http://www.hrharmer.com)

Phone 929.436.2800

# Condition of Collections And Large Lots

## OBVIOUS REPRINTS

Forgeries, fake cancels, and badly defective stamps are normally not included in catalog totals unless noted. However, as with any large group of stamps, some stamps may prove to be bogus, misidentified, or defective. Descriptions of quality are meant to apply to the overall condition of the lot. Lots described as being "mixed" quality or condition should be expected to contain some faulty material.

## OWNER'S CATALOG VALUE

In some cases an "owner's catalog value" is given. Such a figure is just that. An owner's value may be useful as a guide but H.R. Harmer does not guarantee the accuracy of such a figure. GUM. Stamps described as "mint" can be expected to have original gum (OG), but should be expected to be hinged unless specifically noted as never hinged (NH).

## EXPERTIZING MARKS

We sometimes mention an expert's signature or guarantee mark on a stamp. However, while we believe that the vast majority of stamps so described are genuine, H.R. Harmer implies no warranty to that effect.

## VALUATIONS

A Start Price is given for each lot. We do not accept any bids below the start price. All collection lots or lots containing in excess of 10 stamps offered in this auction are sold "as is" and are not returnable for any reason whatsoever. Please be certain to read the full Terms & Conditions of Sale at the rear of the catalog. All bidders will be bound by those Terms & Conditions of Sale.

## SYMBOLS

- A – Autograph
- E – Essay
- P – Proof
- S – Specimen
- ★ ★ – Mint, never hinged
- ★ – Mint, hinged, or without gum as issued
- (★) – Mint, no gum (unused)
- ★, ⊙ – Mint & used
- ⊙ – used
- △ – on piece
- ✉ – cover

**All bids are in U.S. dollars**

**No bids below the Start Price will be accepted!**

**H. R. HARMER**

EST · 1940

FINE STAMP AUCTIONS

H.R. Harmer · Global Philatelic Network · USA  
45 Rockefeller Plaza, Suite 2607 · New York · NY 10111

[www.hrharmer.com](http://www.hrharmer.com)  
Phone 929.436.2800

## Bidding Bidding Increments

Bids of	Increase by
Up to \$100	\$5
\$100 to 250	\$10
\$250 to \$750	\$25
\$750 to \$1,000	\$50
\$1,000 to \$2,500	\$100
\$2,500 to \$5,000	\$250
\$5,000 to \$10,000	\$500
\$10,000 to \$25,000	\$1,000
\$25,000 to \$50,000	\$2,500
\$50,000 to \$100,000	\$5,000
\$100,000 and up	Auctioneers discretion

Bids that do not conform to the above increments will be reduced to the next appropriate bid. No bids accepted below the start price.

## Limit Bids

Individuals who wish to restrict their total purchases to a fixed amount (not less than \$1,000) in any given auction may do so by advising us of the maximum amount they wish to spend. We will execute bids only until lots in the indicated limit are secured. The buyer's premium will be added to the total, after the limit has been reached. All estimates are in U.S. Dollars. All times listed are Eastern time (unless noted). A Buyer's Premium of 18% will be added to the hammer price of each lot.

## Absentee Bidding

Bid directly on [www.hrharmer.com](http://www.hrharmer.com) and also by phone, fax, email or mail. Register now to start bidding at [www.hrharmer.com](http://www.hrharmer.com).

## Telephone Bidding

Telephone bidding for our auction is on a limited and priority basis only. If you are interested in telephone bidding, please contact our office at 929-436-2800 no later than 72 hours before the day of the sale, with your contact information and a list of the lots that you wish to bid on

## Live Internet Bidding

We invite you to utilize live internet bidding via [www.stampauctionnetwork.com](http://www.stampauctionnetwork.com) for our sales. In order to bid during our live auction, you must be registered and approved for bidding with both Stamp Auction Network & H.R. Harmer. If you are registered at Stamp Auction Network, have been approved for bidding by H.R. Harmer and are ready to start bidding: Login at [www.stampauctionnetwork.com](http://www.stampauctionnetwork.com), go to the Table of Contents for our sale, and select "Join the Public Auction in Progress." You will be assigned a paddle number and are ready to start bidding. Lastly, if you are bidding actively on a lot and the bidding has passed your maximum bid, kindly use the "Pass" button to help expedite the sale.

Please note: Once a lot is announced as sold by the auctioneer on the floor, no late Internet bids will be accepted, nor will lots be reopened to the Internet once they have been sold on the floor. If you have any questions or concerns about Internet bidding or the registration process please do not hesitate to contact our office at 929-426-2800 or you can email us at [info@hrharmer.com](mailto:info@hrharmer.com).

# H.R. HARMER

EST · 1940

FINE STAMP AUCTIONS

H.R. Harmer · Global Philatelic Network · USA  
45 Rockefeller Plaza, Suite 2607 · New York · NY 10111

[www.hrharmer.com](http://www.hrharmer.com)  
929.436.2800

---

## AUCTION AGENTS

Charles E. Cwiakala  
1527 Fairview Ave.  
Park Ridge, IL 60068-5211  
Tel./Fax: 847-823-8747  
CECwiakala@aol.com

Frank Mandel  
P.O. Box 157  
New York, NY 10014  
Tel: 212-675-0819  
Fax: 212-366-6462  
busybird1@me.com

Nick Martin  
Station Road  
Sutterton  
BOSTON  
Lincolnshire PE20 2JH, England  
Tel: 01205 460968  
Fax: 07703 766477

Purser & Associates, LLC  
P.O. Box 369  
Bronxville, NY 10708  
Tel: 857-928-5140  
Fax: 781-658-2567  
info@pursers.com

Trevor Chinery BA  
United Kingdom  
Tel: 01205-330026  
Fax: 01572-813226  
trevortrilogy@aol.com

Jochen Heddergott  
Bauerstrasse 9D-8000  
München 40 Germany  
Tel: 089-272-1683  
Fax: 089-272-1685  
mail@philagent.com

Lorenz Kirchheim GBR  
Op de Höh 21  
22395 Hamburg, Germany  
Tel: 040-645-322-41  
lorenz.kirchheim@t-online.de

---

# *H.R. HARMER*

EST · 1940

FINE STAMP AUCTIONS

H.R. Harmer · Global Philatelic Network · USA  
45 Rockefeller Plaza, Suite 2607 · New York · NY 10111

[www.hrharmer.com](http://www.hrharmer.com)  
Phone 929.436.2800

---

***BEAUTY OF WHATEVER KIND, IN ITS SUPREME DEVELOPMENT, INVARIABLY  
EXCITES THE SENSITIVE SOUL TO TEARS.***

- Edgar Allan Poe

Upon viewing the Provera Collection, it is immediately apparent that every single stamp and cover was specifically selected for its beauty. This was true when the collection first arrived at our office, and it is more true now as I flip through the first of two auction catalogues. Even the more “common” material is represented here in exceptional quality—stunning advertising covers, uncommon destinations, unusual cancellations. Every item in the collection had a purpose and a place. It was the work of a determined and methodical collector.

The importance of beauty in a philatelic collection cannot be overstated. Sometimes beauty can be measured empirically—for example, in the case of mathematically-balanced margins. Other times beauty is something which cannot be quantified—rather, it must be innately felt, as is the case when one comes into contact with the Provera Collection.

The two most important covers in this sale both came from the collection of Dr. Leonard Kapiloff when it was offered at auction in 1992 (R.A. Siegel Sale 744). The 1851 1c Blue Type 1b (#5A) pair on cover (positions 3-4R1E), sent from Apalachicola, Florida to Boston, is extraordinary on many levels: a beautiful blue town cancel, the scarce “over 500 miles” circular rate, rich and fresh color, an exceptionally crisp impression showing every detail of the rare Type 1b—it makes sense that a cover which has graced the collections of Emerson and Kapiloff would be superlative.

The other cover, a remarkable example of the 1857 1c Blue Type 1a (#19), was described by Stanley B. Ashbrook as “a gem, and in my humble opinion, on a par with the Newbury cover and the Brooks cover.” The Newbury cover was most recently sold as part of the William H. Gross collection in 2019, when it hammered \$19,500. Having been off the market for nearly three decades, we believe it is time for the Waterhouse cover to resume its rightful place amongst the most impressive 1857 1c covers.

Later issues, too, are represented in superb quality. An 1869 15c Type I (#118) on cover to France is not particularly noteworthy; when the stamp is cancelled in three different colored inks, it becomes a gem. Even the example of the 1883 2c Red brown (#210), a common stamp if there ever was one, is exceptional. Used from a tiny Alaskan village of less than 100 people, it shows how a discriminating collector can include even the most unassuming stamps in a world-class collection.

As the 19th century comes to a close, the focus of the Provera Collection shifts from covers to stamps. At the time the collection was assembled, grading had yet to gain traction in philately—a reminder that “subjective” eye-appeal will always take precedence to an “objective” grade. The results—an arrow margin pair of the \$1 Trans-Mississippi (#292), a strip of three showing the 1916 5c Carmine error of color (#467), the most stunning example of the 1917 \$1 Violet brown (#518) that we can recall selling—are show-stopping.

And then there’s the back of the book—while not huge in terms of volume, it is where some of the most attractive items in the Provera Collection can be found. Of particular note is a Confederate 1862 10c Rose (#5) with enormous margins, with a lovely University of Virginia datestamp alongside. The fact that this cover was owned by both Deats and Dietz, fathers of Confederate philately, is perhaps the best imaginable endorsement of its quality.

I could go on listing highlights from this wonderful holding, but I think it would be of significantly more interest to you, the reader, to simply experience the Provera Collection for yourself. While it may or may not “excite your soul to tears,” we are confident that its consistent beauty and quality will nonetheless serve as a reminder of why many of us began collecting stamps and covers in the first place.



# PREVIEW CORINPHILA AUCTIONS



## The Ing. Pietro Provera Collections Italy, France, Europe & Overseas



Mexico French Post Offices abroad 1872/75, Ceres 30 centimes obliterated by dotted anchor obliteration used in combination with Mexico 1874/80, 10 centavos black on cover from Vera Cruz to Havana.



View of Lannion



France 1849, Ceres 1 franc vermillion used on cover from "SEDAN 12 SEPT. 50" to Lannion. One of the finest covers extant of the 1 franc vermillion!

View of Copenhagen



Mauritius 1859, "Lapirot" 2d. blue, used on printed matter to Copenhagen, Denmark. Extremely unusual destination and possibly unique as a printed matter.



Kingdom of Italy Last Sardinian Issue 1855/63 Vittorio Emanuele II, imperforated, 5+10+20+40+80 centesimi, Five-Colour-Franking from "PALERMO / ARTENZE 16 GIU 61" (inverted year slug "19" used for "61") used on cover to Heidelberg, Grand Duchy of Baden. Extremely rare franking used from the Sicilian Provinces to a very unusual destination. Reference: Illustrated in "Catalogo Storico Descrittivo dei Francobolli Vittorio Emanuele II" (2004), page 451

To be offered 2021-2022



# PREVIEW CORINPHILA AUCTIONS



**Austrian Levant, Danube Steam Ship Company 1866**, 17 kreuzer tied by "AGENTIE D.D.S.G. SISTOV" oval handstamp used in combination with Austria Shield issue 1863/64, 5 kreuzer rose cancelled "ALT ORSOVA 16/10" on cover to Vienna.

Reference: Illustrated in "Mischfrankaturen", Dr. Anton Jerger, page 320

Provenance: ex Dr. Anton Jerger



*Maiden Voyage of the Franz I of the DDSG*



**Argentina 1862/64**, 5 centavos rose red used with 1864/67, Rivadavia perforated 15 centavos on cover from Rosario to Santa Fe. Extremely rare Mixed Franking.

Reference: Illustrated in Kneitschel handbook page 264



*Camillo Cardinal di Pietro in Lisbon, Portugal, the recipient of the letter*



**Papal State 1851**, 1 scudo used with 5 bajocchi pair on Foreign destination cover from Rome to Camillo Cardinal di Pietro in Lisbon, Portugal. Camillo Cardinal di Pietro was apostolic delegate to Portugal 1844-1858. Since June 1856 ordered Cardinal by Pope Pius IX. Due to a diplomatic conflict he returned to Rome in 1858.

Provenance: 'The Court' Collection (1970)



**Sicily 1859**, 50 grana dark brown red used with 2 gr., 5 gr. and 20 gr. on cover from "Messina 21 FEB" (1859) to Genova.

**Order the Auction Catalogues now!**

**info@corinphila.ch**

**www.corinphila.ch**

**+41 44 389 9191**

**To be offered 2021-2022**

## Postmasters' Provisionals

Post Office in New York City



LotNo

Start Price

501 ☒

**9X1, 1846 5c Black, Signed ACM, Connected,** tied on a folded letter addressed to Albany NY by red curved "Paid" with an additional strike plus a New York 15 Feb (1847) cds alongside, stamp full balanced margins, letter with couple vertical file folds not affecting stamp, Very Fine and scarce without a manuscript cancel; *1984 Philatelic Foundation certificate* (Scott \$600)

200



502 ☒

**9X1b var, 1846 5c Black, Signed "ACM" without periods, Not connected,** horizontal pair (pos 21-22) tied by black pen strokes on a folded letter addressed to Geneva NY, red arched "Paid" and "New-York 2 Sep 10cts" cds, stamps ample to large margins all around, letter a central vertical file fold, Very Fine showing an unlisted variety of control initials; *1975 RPSL certificate*

400

## 1847 Issue (1-2)



503



504

LotNo

Start Price

- |     |   |  |     |
|-----|---|--|-----|
| 503 | ✉ | 1, 1847 5c Brown, tied on a folded letter addressed to Littleton NH by "on the nose" vibrant red "Burlington Vt. 13 Dec 5" (1850) cds, stamp bold color and margins just clear at left but large the other sides incl portion of adjacent stamp at bottom, letter couple vertical file folds not affecting stamp, Very Fine and attractive (Scott \$575) | 180 |
| 504 | ✉ | 1, 1847 5c Red brown, two overlapping singles tied on a folded letter sheet addressed to Philadelphia by red circular grids with accompanying red "Boston 27 Feb 10 cts." cds, stamps full to wide margins, Very Fine and scarce   | 300 |



505



506

- |     |   |  |     |
|-----|---|--|-----|
| 505 | ✉ | 1, 1847 5c Red brown, cancelled but not tied on a folded letter addressed to Cooperstown NY by blue circular grid with a well-struck matching blue "Utica N.Y. Sept. 7" double oval with fleurons below, stamp bold color and ample to wide margins including a portion of adjacent stamp at upper right, Very Fine and choice; 1992 Philatelic Foundation certificate (Scott \$465)<br><i>Provenance: Guido Craveri</i> | 120 |
| 506 | ✉ | 1, 1847 5c Red brown, tied on a folded letter addressed to Providence RI by blue "Taunton Ms. May 12 5cts" cds, stamp worn impression and full to large margins, letter few vertical file folds not affecting stamp, Very Fine (Scott \$550)   | 120 |





LotNo

Start Price

- 507 ☒ 1a, 1847 5c Dark brown, horizontal pair cancelled but not tied on a folded letter addressed to New York by blue circular grid cancels with an accompanying Huntsville Al cds at left, stamps clear to wide margins, letter some light wrinkling not affecting stamps, Very Fine; signed E Diena and with his 1981 certificate (Scott \$1,000 as used pair)

300



508



509

- 508 ☒ 1a, 1847 5c Dark brown, tied on a folded letter addressed to Hartford Conn by red circular grid with an accompanying red "Boston 12 Aug 5 cts" (1847) cds alongside, stamp with rich color and four full to large margins, letter a light central vertical file fold, Very Fine; signed A Diena, E Diena, and Mondolfo, 1981 A Diena certificate (Scott \$500)
- 509 ☒ 1a, 1847 5c Dark brown, tied on a folded letter to Boston by partly struck red "U.S. Express Mail N York Nov 2" (1848) cds, stamp full to wide margins, letter light aging along a horiz file fold well away from stamp, Very Fine and choice; signed E Diena and Sorani, 1981 E Diena certificate (Scott \$500)

150

150



LotNo

Start Price

510 ☒

**2, 1847 10c Black**, two well-margined singles tied by light strikes of red square grid cancels on an envelope addressed to Columbus Ohio, New York Sep 14 cds at upper right, ms "Paid" left of stamps, envelope a bit of postal wear and multiple h.r. on back, Very Fine double-rate use; 1964 Philatelic Foundation certificate  
Provenance: Guido Craveri

750

View of Philadelphia

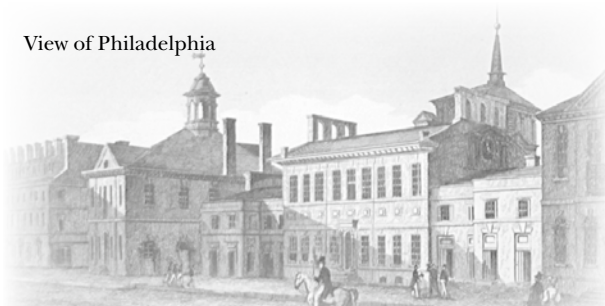

511 ☒

**2, 1847 10c Black**, tied on a partly printed folded letter addressed to Connorsville Md by a blue circular grid with a matching blue "Philada. Pa. Jul 19 10cts" cds, stamp with large balanced margins, Extremely Fine and a rare 3rd-week use; 1983 and 1998 Philatelic Foundation certificates (Scott \$1,050)

Provenance: Saul Newbury  
Marc Haas  
"Sevenoaks"

400



Addressee Mary Elizabeth Saltonstall  
(Mrs. Leverett Saltonstall, 1788-1858)



LotNo

Start Price

512 ☒

**2, 1847 10c Black**, tied on an envelope addressed to Salem Mass by red grid cancel with an accompanying red "Washington D.C. Sep 12 5 cts." cds, stamp clear to large margins, wax seal on the back of envelope removed causing portions of the flaps to be missing, Very Fine; 1999 *Philatelic Foundation certificate* (Scott \$1,000)

The addressee is a member of the prominent Saltonstall family, a Boston Brahmin family notable for having had a family member attend Harvard University from every generation since Nathaniel Saltonstall—later one of the more principled judges at the Salem Witch Trials—graduated in 1659.

*Provenance: Guido Craveri*

300



513 ☒

**2, 1847 10c Black**, tied on a folded letter addressed to London C.W. (Canada) by red grid cancel with fair strike of New York Oct 19 (1849) at right, black "Queenstown U.C. Oct 21 1849" exchange office postmark plus ms "9" (pence) due marking, stamp full to wide margins, letter a couple light vertical file folds not affecting stamp, Very Fine; 1992 *Philatelic Foundation certificate* (Scott \$1,000)

*Provenance: Guido Craveri*

300





LotNo

Start Price

514 ☒

**2, 1847 10c Black**, single (pos 63R) tied on a folded letter addressed to Somerset Ohio by three clear strikes of red "10" handstamp with a blue "Baltimore Md. Aug 11" cds at left, ms "Paid", stamp large balanced margins, Very Fine in every respect; signed Ashbrook and 1992 Philatelic Foundation certificate (Scott \$1,000)

*Provenance: Guido Craveri*

300



View of Keokuk, Iowa



515 ☒

**2, 1847 10c Black**, tied on a folded letter addressed to Keokuk Iowa by a red square grid with red "New-York Mar 16" cds alongside, ms "Paid", some notations on back side incl one from Creighton C Hart that as of March 1960 this was the only 10c 1847 cover to Iowa known to him (more have surfaced but it is still a rare destination), stamp ample to full margins all around, cover central vertical file fold, Very Fine; 1996 Philatelic Foundation certificate (Scott \$1,000)

*Provenance: Guido Craveri*

300

View of St. Louis



516

517

LotNo

Start Price

- |     |   |   |     |
|-----|---|---|-----|
| 516 | ✉ | 2, 1847 10c Black, tied on an envelope addressed to South Boston Mass by red "Saint Louis Mo. Dec 2 10" cds with a second strike at the right, stamp ample to large margins, Very Fine cover from the Turner correspondence, 1974 Philatelic Foundation certificate (Scott \$1,000)   | 300 |
| 517 | ✉ | 2, 1847 10c Black, pos 22R "jumbo margined" single cancelled but not tied on a folded letter addressed to Philadelphia by red cork cancel with a lightly struck red "Saint Louis Mo. 10 Mar 28" cds at right, stamp with four large balanced margins, few small foxing spots not affecting stamp, Very Fine (Scott \$1,000) | 300 |



518

519

- |     |   |   |     |
|-----|---|---|-----|
| 518 | ✉ | 2, 1847 10c Black, tied on a folded letter addressed to Dubuque Iowa by blue "Philada Pa. 10cts Feb 29" (1848) leap year cds with another strike at the right edge and a small portion at the upper right corner, ms "Paid", stamp ample to large margins incl a sliver of the adjacent stamp at bottom, cover light central file fold, Very Fine and attractive; "R.H.W. Co." (Weill Brothers) handstamp on back (Scott \$1,050) | 300 |
| 519 | ✉ | 2, 1847 10c Black, tied on a folded letter sheet addressed to Philadelphia by black pen "X" cancel with nice strike of blue "Wilmington & Raleigh Railroad Feb 10" cds alongside, stamp large to wide margins, some cancel offset ink on back side, Very Fine and choice<br><i>Provenance: Henry C. Gibson</i>  | 250 |

## 1851 Issue (5-17)



View of Apalachicola



LotNo

520 ☒

Start Price

**5A, 1851 1c Blue, Type 1b**, horizontal top margin pair (pos 3-4R1E) with ample to huge margins tied on printed prices current addressed to Boston by a blue "Apalachicola Fla Paid 3 Apr 12" cds, stamps bright color and crisp impression, Very Fine and choice; a rare pair showing the "over 500 miles" circular rate use; 1976 *Philatelic Foundation certificate* (Scott \$16,000)

*Provenance: Judge Robert Emerson*

*S.G. Cohen*

*Dr. Leonard Kapiloff*

**5,000**





The 'Southern Belle'



521



522

Start Price

- 521 ☒ **7, 1851 1c Blue, Type II**, single and horizontal pair cancelled but not tied on a ladies envelope addressed to Varna NY by black circular grids, black "Brooklyn N.Y. Jun 10" cds at left, stamps margins to just cutting, envelope torn backflap resulting in tiny edge break at the top away from stamps, Fine use **100**
- 522 ☒ **10, 1851 3c Orange brown, Type I**, on a folded letter addressed to New Orleans datelined "Magnolia Hills 15th Oct/52", tied by well-struck black "STEAM" handstamp with a red "Steam Boat Southern Belle" double oval (Milgram #1285) and New Orleans Oct 19 cds, ms "Luxon" at lower left, stamp just clear to full margins, letter horiz file fold at bottom, Very Fine **75**



523



524

- 523 ☒ **10A, 1851 3c Orange brown, Type II**, tied on a folded letter addressed to New York by crisp strike of black "U.S. Express Mail Boston Mass. May 31" (1853) cds, stamp just clear to large margins, light pre-affixing corner crease upper right, letter light horiz file fold just below stamp, Very Fine overall **60**
- 524 ☒ **10A, 1851 3c Orange brown, Type II**, pos 79R5E, tied on an envelope addressed to New York by small Boston "Paid" with accompanying "1 Jan" (New Year's Day) cds, stamp rich color and well-balanced margins, Very Fine and choice (Scott \$190) **60**



Office of S.H. Kerfoot &amp; Co. in Chicago



526



525

LotNo

Start Price

- 525 ☒ 11, 1855 3c Dull red, Type I, tied on an envelope with blue cameo ad for "S.H. Kerfoot & Co/ Real Estate & Stock Brokers" by black "Chicago Ill. 27 Dec 1856" cds, stamp with some margins, trivial bit of wear along top and left edges, Very Fine and attractive 75
- 526 ☒ 11, 1855 3c Dull red, Type I, tied on an envelope with ornate "State Agricultural Rooms, Albany, New York" printed cc by black "Albany N.Y. Dec 12" cds, ms "No. 4", margins to cutting, envelope some light wrinkling, Fine use 50



527



528

- 527 ☒ 12, 1856 5c Red brown, Type I, tied on folded letter datelined "Nulle Orleans Dec 1856" addressed to Paris by black "New Orleans La. Dec 16" cds, partial red New York transit cds, handstamped British accountancy and French due markings, "16" decimes due handstamp, blue New Orleans merchant's handstamp, Calais American Packet entry cds, ms "By first Liverpool Steamer", British transit and Paris arrival datestamps on the reverse, stamp clear to large margins, Very Fine and choice, an attractive Three Months period use; 1989 Philatelic Foundation certificate (Scott \$1,600) 200
- 528 ☒ 13, 1855 10c Green, Type I, tied on an envelope addressed to Jackson Calif by well struck black "Gales Ferry Ct. June 4" cds, stamp ample to large margins, a trivial bit of ink bleed from the cancel, Very Fine and choice; signed Jakubek and with his 1987 certificate (Scott \$850) 200

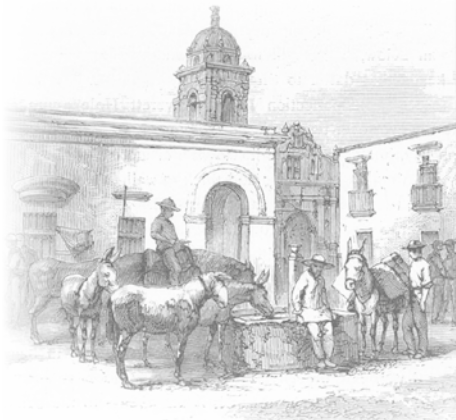

City view of Vera Cruz



LotNo

Start Price

- 529 ☒ 14, 1855 10c Green, Type II, horizontal strip of four tied on a folded letter sheet addressed to Vera Cruz by partial strikes of black "New Orleans La Apr 1" (1856) cds, "5" handstamp lower right, sender's handstamp on back side, stamps with clear to full margins all around though right stamp with vertical creasing along the right edge, Very Fine cover from the Hargous correspondence, Judd's notes on back side postulate pos 35-38R1  
Provenance: M. Hubert Judd

750

View of Fort Madison



531



530

- 530 ☒ 14, 1855 10c Green, Type II, tied on an envelope addressed to Willsboro NY by a perfect Collins-type "Patterson Cal. Feb 17" postmark, stamp full to wide margins, Very Fine in every respect; 1981 *Philatelic Foundation* certificate; Illustrated in Coburn "Letters of Gold" (Scott \$190)
- 531 ☒ 14, 1855 10c Green, Type II, right margin single (wide margins the other sides) tied on an envelope addressed to Fort Madison, Iowa by nice strike of black "Coloma Cal. Oct 4" cds, some soiling on the back side, a Very Fine stamp on cover to a scarce destination (Scott \$190)  
The city of Fort Madison (named for Pres Madison) was established around the site of the historic Fort Madison (1808-13), which was the first permanent U.S. military fortification on the Upper Mississippi and the site of Black Hawk's first battle against U.S. troops, the only real War of 1812 battle fought west of the Mississippi.

100

75



View of Yreka with Mt. Shasta

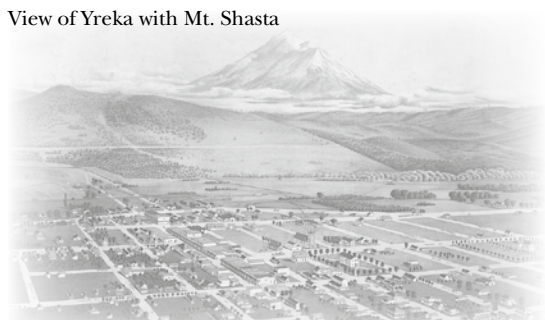

533



532

LotNo

Start Price

532 ☒ 14, 1855 10c Green, Type II, tied on small envelope (138x57mm) addressed to Elizabethtown Ky by strong strike of black "Yreka Cal. Nov 20 1856" cds, ms "Charge 115", stamp full to large margins, cover some trivial toning, Very Fine (Scott \$190)

60

533 ☒ 15, 1855 10c Green, Type III, tied on a folded letter addressed to San Francisco by nice strike of black "New York Jul 20" ocean mail cds, stamp full to wide margins, cover light central vertical file fold and a tiny edge break at top, still Very Fine and attractive; 1981 Philatelic Foundation certificate (Scott \$190)  
Provenance: Judge Robert Emerson  
Amos Eno

60



534

View of Downieville

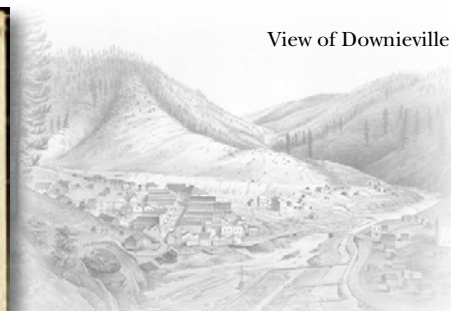

535

534 ☒ 15, 1855 10c Green, Type III, tied on an envelope addressed to Bridgeport Conn by neat black "Downieville Cal Jul 28" cds, stamp full to large margins, Very Fine (Scott \$190)

60

535 ☒ 15, 1855 10c Green, Type III, tied on an envelope addressed to New Bedford Mass by black "waffle" cancel with an accompanying clear strike of black "Park's Bar Cal. 17 Apr" cds at lower left, stamp large to wide margins, Very Fine and choice; 1981 Philatelic Foundation certificate (Scott \$190)

60



LotNo

537

Start Price

536 ☒

**15, 1855 10c Green, Type III**, tied on an envelope addressed to Rochester NY by black "Santa Clara Cal. Jan 4" cds, stamp ample to huge margins incl portion of adjacent stamp at upper right, Very Fine; *signed Jakubek* (Scott \$190)

60

537 ☒

**15, 1855 10c Green, Type III**, tied on an envelope addressed to San Francisco by partly struck black "Milford Conn Sep 4" cds, stamp full to wide margins, Very Fine and choice; *signed Holcombe and with his 1986 certificate* (Scott \$190)

60

USS 'Fulton'

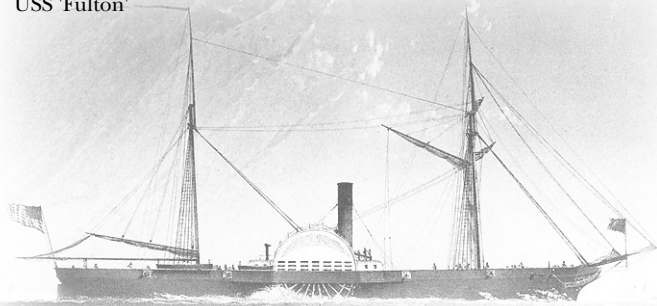

538 ☒

**17, 1851 12c Gray black**, horizontal pair on a folded letter datelined "May 31st 1856/ Pr. Steamer 'Fulton' to Southampton May 21st" and addressed to London with forwarding to Paris, tied by red grid and French transit cancel, additional red "New York 3 May 31" credit date stamp at bottom and London "Paid" adjacent to stamps, ms'8" (decimes) due, backstamped "Paris/ Poste Restante" 15 Juin 56, stamps clear to ample margins, Very Fine; *signed Holcombe and with his 1997 certificate* (Scott \$750)

250





San Francisco Post Office

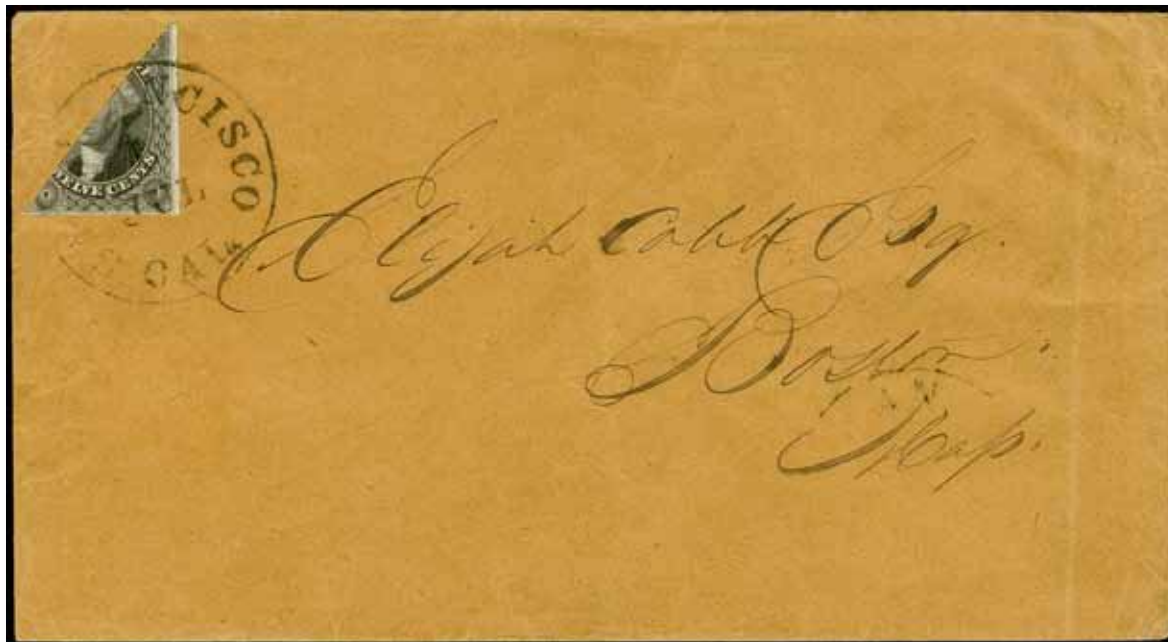

LotNo

539 

Start Price

**17a, 1851 12c Gray black, Diagonal half used as 6c**, bottom right half tied on an envelope addressed to Boston by black "San Francisco Cal. 4 Jul" cds, stamp clear to full margins the other sides, envelope some light wrinkling along the sides slightly affecting the stamp, Very Fine; clear 1976 and 1990 Philatelic Foundation certificate (Scott \$2,500)

The 12c stamp was bisected in San Francisco to pay the 6c transcontinental rate, effective July 1, 1851, due to a shortage of both 1c and 3c stamps.

*Provenance: Robert B. Meyersburg*

**500**

## 1857 Issue (18-39)

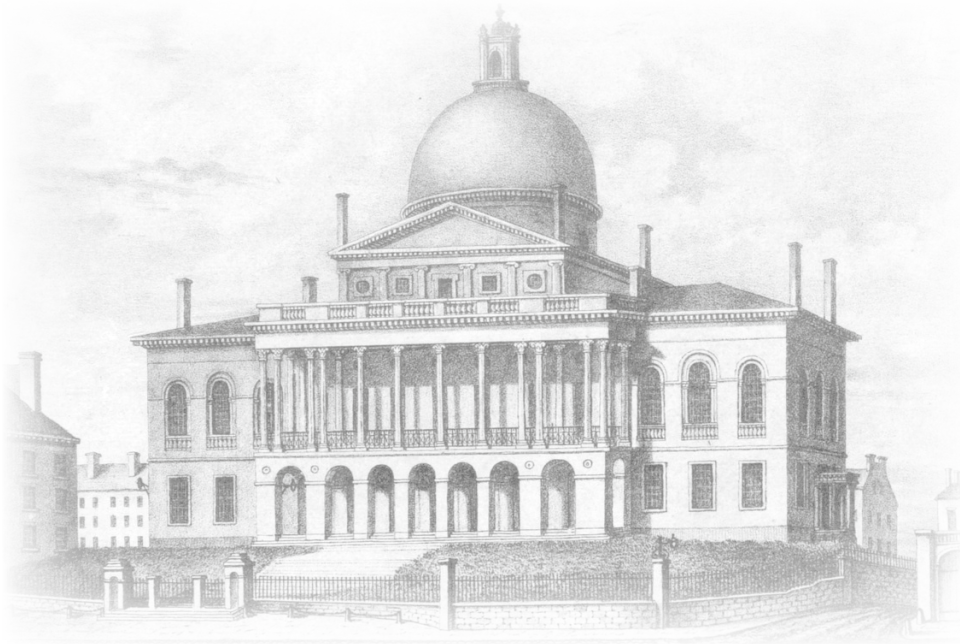

State House on Beacon Hill, Boston



LotNo

540 ☒

Start Price

**19, 1857 1c Blue, Type Ia**, unusually well centered single in that all the Type Ia characteristics are shown, tied on an envelope locally addressed in Boston by unobtrusive large circular "Paid" with red 18 Sep cds alongside, stamp some truly insignificant blunted perfs, Extremely Fine and rare described by Stanley Ashbrook to Waterhouse in May 1947 as "A gem, and in my humble opinion, on a par with the Newbury cover and the Brooks cover. These three are the finest that I have seen."; signed Holcombe and with his 1992 certificate (Scott \$9,500)

*Provenance: Sir Nicholas Waterhouse  
Dr Leonard Kapiloff*

**3,000**



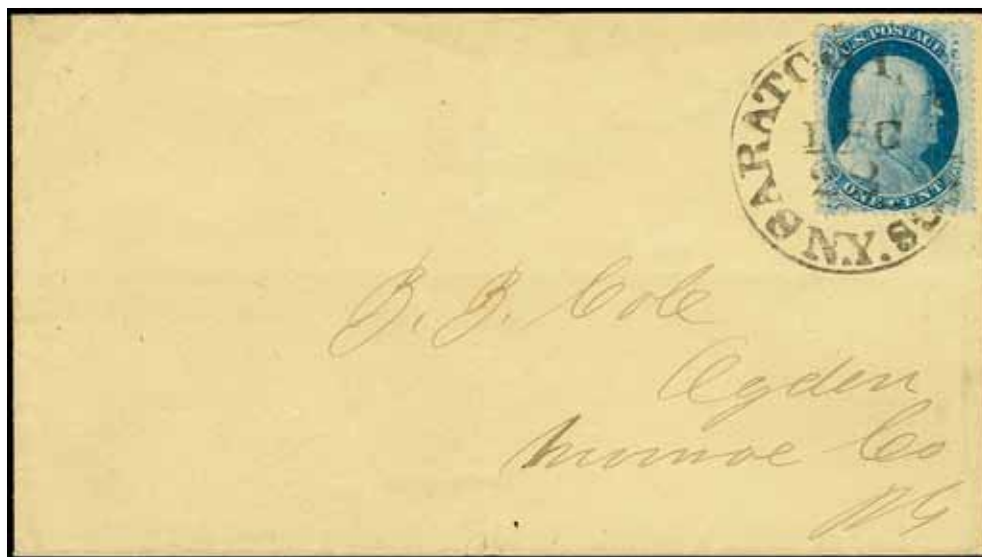

LotNo

Start Price

541 ☒

**21, 1857 1c Blue, Type III**, tied on envelope addressed to Ogden NY by nice strike of Saratoga Springs Dec 28 cds, envelope tiny edge break bottom center, Fine use (Scott \$1,900)

**250**

View of Union, Humboldt Bay



542 ☒

**23, 1857 1c Blue, Type IV**, used with single and pair of 1857 3c Claret (25 var), cancelled but not tied on an envelope addressed to Medfield Mass by blue "H B Cal/ Union Town Jun 8" double-circle cancel (Humboldt Bay) with an additional bold strike at lower left, stamps with bright fresh color, envelope some skilled edge repairs not affecting stamps, still Very Fine and an attractive way to make the 10c rate  
*Provenance: Watt White*

**750**



543



544

LotNo

Start Price

- 543 ☒ **23, 1857 1c Blue, Type V**, strip of three tied on an envelope with blue "C.W. Hillman & Co. Tobacco Commission Merchants" cameo ad, "New York Nov 13" cancels, addressed to Boston, Very Fine; 1991 Alex Rendon certificate
- 544 ☒ **23, 1857 1c Blue, Type V**, strip of three tied on a small envelope by "Prattsville NY Jan 1" cancels, addressed to South Valley NY, envelope with some small age spots and missing backflap, Fine use

50

Offer

Steamboat Landing on the Mississippi River, New Orleans



546

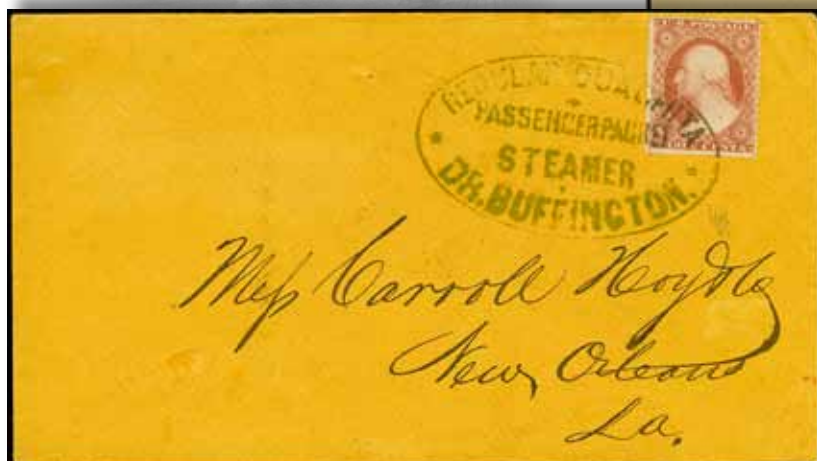

545

- 545 ☒ **26, 1857 3c Dull red, Type III**, tied on envelope (Carroll Hoy correspondence) by a nice strike of oval **Regular Ouachita Passenger Packet Steamer Dr. Buffington** (Milgram 362) in blue, envelope with some staple holes as often, still Very Fine and attractive; signed Holcombe and with his 1991 certificate
- 546 ☒ **26, 1857 3c Dull red, Type III**, tied on an envelope by marvelous strike of blue "Chicago Supplementary Mail Jul 23" cds in blue, addressed to Lunenburg Vt, stamp rich color, envelope opened and slightly reduced at left, Very Fine and choice

150

Provenance: Louis Grunin

150





548



547

LotNo

Start Price

- 547 ☒ 26, 1857 3c Dull red, Type III, tied by "New York Apr 29 1861" cds to patriotic with Flag Facing Right design, addressed to Poplar Ridge NY, well-centered stamp with some nibbed perfs, envelope neatly opened at right, Very Fine and attractive (Walcott 2920, Weiss F-R-135) 75
- 548 ☒ 26, 1857 3c Dull red, Type III, tied by blue "Cincinnati O Aug 16: double circle cancel to patriotic envelope with General Winfield Scott plus Eagle and Flags (pub by Wells, NY), addressed to Philadelphia, stamp few short perfs, Very Fine and colorful (Walcott 2268, Weiss FP-WS-69) 75



550

549

- 549 ☒ 26, 1857 3c Dull red, Type III, tied on an envelope by a nice strike of the Canton Miss "Lyre" fancy cancel with an accompanying well-struck Nov 30 cds at left, addressed to Corning NY, stamp pulled top right corner perfs, envelope slight irregular opening at left, Very Fine example of this attractive cancel 75
- 550 ☒ 26, 1857 3c Dull red, Type III, cancelled but not tied on an envelope by bold strike of the Lincoln Miss "PAID" handstamp with corresponding clear strike of November 24 cds at left, addressed to Somers Conn, nicely centered stamp on cover with some light edge wrinkling, Very Fine 75



551



552

LotNo

Start Price

551 ☒ 26, 1857 3c Dull red, Type III, tied on a small envelope with neat **handpainted multicolor flower illustration** at upper left, "Lewiston Me Aug 12" cds, addressed to North Pownal Me, stamp with a few blunted perfs, envelope opened at left, Very Fine

75

552 ☒ 28, 1857 5c Red brown, Type I, horiz strip of three tied on a folded letter addressed to Nantes France by "New Orleans La Aug 31 1857" cancels, red Boston and black French transit cancels, framed "P.D." ties stamps, three French backstamps incl Nantes 22 Sept 57 arrival, right stamp light pre-affixing crease at top, Very Fine and attractive early use; Jack Molesworth notations on back, 1985 Philatelic Foundation certificate (Scott \$3,850 as a used strip of three)

350



553

554

553 ☒ 32, 33, 1857 10c Green, Type II, III, pair and four singles (top right single #33, others #32) tied on an envelope addressed to Berlin by red grid cancels with an accompanying red "N. York Am. Pkt Jul 17 PAID" cds, ms "Per Prussian Closed Mail" with boxed "Aachen Franco 31.7" handstamp tying block, couple of German backstamps, docketing on back side indicates 1858 mailing, sound stamps on envelope showing some edge wrinkling (especially at right), Fine double-rate use; 1991 Philatelic Foundation certificate (Scott \$1,160 as used singles)

300

554 ☒ 33, 1857 10c Green, Type III, tied on an envelope addressed to Wests Mills Me by "Sacramento City Cal Sep 3" cds, well-centered stamp with corner crease, envelope opened and slightly reduced at left, Fine use (Scott \$230)

50





555



556

LotNo

Start Price

- 555 ☒ 35, 1859 10c Green, Type V, three singles (two overlap incl one with natural straight-edge at left) tied on an envelope addressed to Rathenow Germany by well-struck "Charleston SC Jul 28 1860" cancels, red "N York Br Pkt Aug 6" transit, ms "By Prussian Closed Mail" and accompanying red "Aachen Franco" handstamp, German transit backstamp, sound stamps, envelope some light wrinkling and slightly rounded top corners, Fine use; signed Jakubek and with his 1997 certificate

120

- 556 ☒ 35, 1859 10c Green, Type V, tied on an envelope with dark blue "H.W. Bragg & Co./ Coach, Carriage & Wagon" supplies business cameo ad, "Sacramento Cal May 4 1860" cds, addressed to Salisbury Vt and marked ms "Via Panama", stamp with rich color, envelope opened bit irregularly at left, Very Fine and attractive use

100



557



559



558

- 557 ☒ 35, 1859 10c Green, Type V, tied on a folded letter addressed to "Paris/ Canada West" by a blue circular grid with accompanying blue "Milwaukee Wis Apr 5 1861" cds, additional framed arced "U STATES" handstamp, three lightly struck Canadian backstamps incl Paris arrival, stamp with three wide margins, letter light central vertical file fold, Very Fine and attractive; Ward handstamp on back
- 558 ☒ 35, 1859 10c Green, Type V, vertical pair tied on an envelope addressed to Washington City DC by "San Francisco Cal Feb 20 1860" cds, ms "Via Panama", Fine use
- 559 ☒ 35, 1859 10c Green, Type V, tied on an envelope addressed to Unity Me by "Columbia Cal Jul 15 1861" cds, envelope opened at left and with a portion of back side flap removed, Fine use

75

50

Offer





561



560

LotNo

Start Price

- |     |   |     |
|-----|---|-----|
| 560 | <input type="checkbox"/> <b>36, 1857 12c Black, Plate 1</b> , pair tied on an envelope with an embossed ad (shoe thread manuf.) addressed to Brechin Scotland by the large Boston "Paid" circular grid, bold red "19" credit marking alongside, backstamped "Boston Br Pkt Aug 30" cds and partially struck arrival cancel, Very Fine in every respect; 1987 Philatelic Foundation certificate (Scott \$850)  | 250 |
| 561 | <input type="checkbox"/> <b>36, 1857 12c Black, Plate 1</b> , tied with 1857 3c Dull red (26) on a lightweight envelope addressed to Paris by black "Paid" in oval handstamp and red "New York Oct 30 Paid 3" cds, blue octagonal French transit cancel plus red boxed "PD", ms "Via Liverpool/ Steamer 27th/ Oct", backstamped French transit and Paris 20 Nov 58 arrival, fresh and Very Fine (Scott \$475) | 120 |



562



563

- |     |   |     |
|-----|---|-----|
| 562 | <input type="checkbox"/> <b>38, 1860 30c Orange</b> . single franking tied on an envelope addressed to Blomberg Germany by black circular grid, partial strike of red "N. York Am Pkt/ 7 Paid" credit cds, ms "per Prussian Closed Mail" with the boxed "Aachen Franco" handstamp, backstamped "Bromberg 23/4 1861", stamp vibrant color and few short perfs, envelope small edge break at lower right and backflap tear, still Very Fine (Scott \$1,350) | 250 |
| 563 | <input type="checkbox"/> <b>38, 1860 30c Orange</b> . single franking on an envelope addressed to Paris by a black circular grid and a red oval "PD" handstamp, accompanying red "New York Dec 28 Paid 6" credit cds, London Paid and French (1861) transit cancels, sound stamp, envelope some slight aging and missing backflap, Fine use (Scott \$1,350)   | 150 |

## 1861 Issue (63-78)



LotNo

Start Price

564 ☒

**63b, 1861 1c Dark blue**, lovely shade, three large margins, tied by April 19 "U.S. Penny Mail Phila. Pa" octagon datestamp with second strike alongside, on small 1862 preprinted library notice, vertical file crease well away from stamp, Extremely Fine, rare local usage with a pretty shade, *1996 Philatelic Foundation certificate* (Scott \$875 for used, unpriced on cover)

250

The Armory in Albany, NY

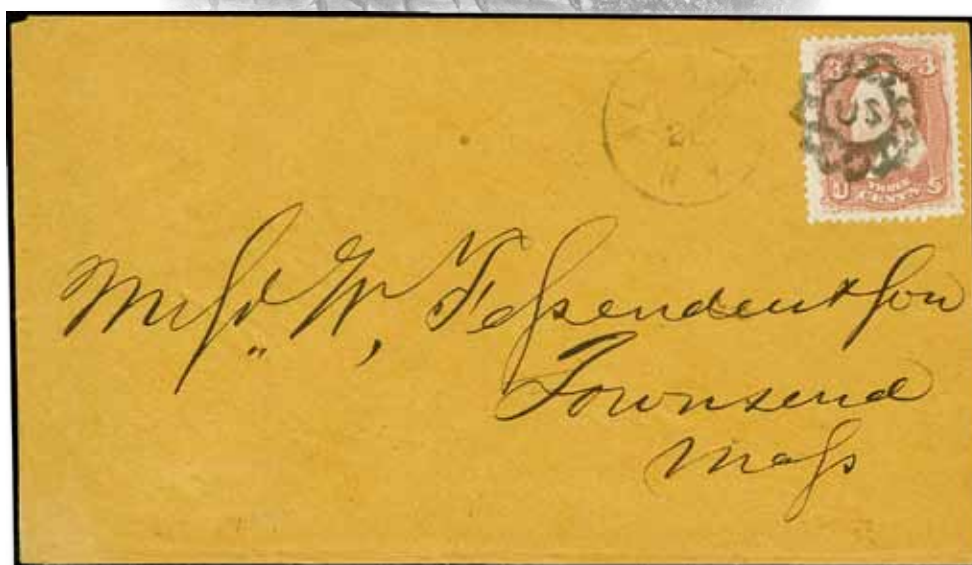
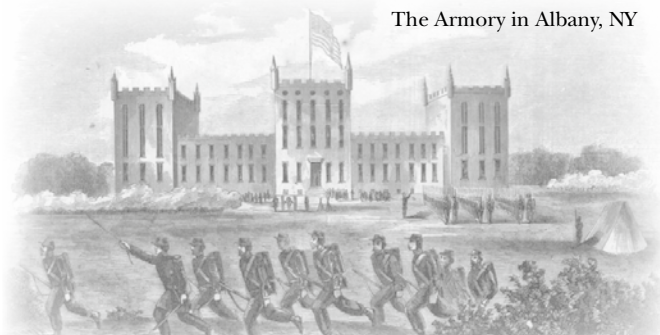

565 ☒

**65, 1861 3c Rose**, stamp with bright color and exceptional margins all around, tied by wonderful strike of Albany, New York "U.S. in Wreath of Stars" fancy cancel (Skinner-Eno PT-C 17), on remarkably clean cover to Townsend, Mass, Extremely Fine, a stunning combination of stamp, cancel, and cover in such high quality, a true gem

500





566



567

LotNo

Start Price

566 ☒ 65, 1861 3c Rose, tied on an envelope with colorful **Female with Flag and Shield** plus **"President's House"** design **Magnus** patriotic design, well centered single (straight-edge and small scissor cut at left) tied by a clear strike of Washington DC double circle cancel, four mounting remainders on back side, Very Fine and quite attractive (Walcott 654, Weiss SC-DC-41)

250

567 ☒ 65, 1861 3c Rose, tied by Ottawa, Ill. double circle datestamp to immaculate red and blue **Washington, Liberty, and Flags** patriotic cover, addressed to North Chelsea, Mass, remarkably fresh and attractive, Extremely Fine, a lovely cover

100

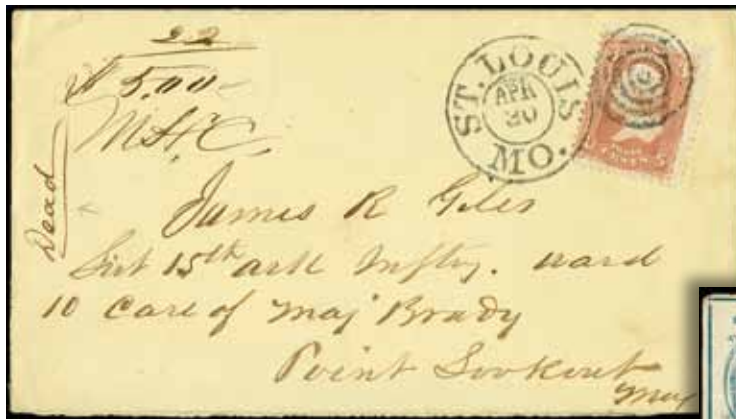

568

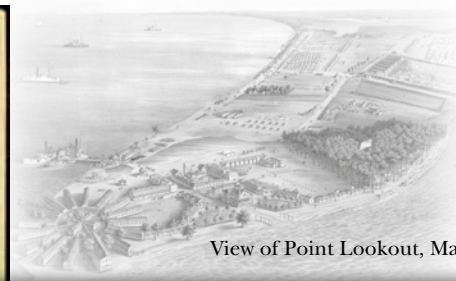

View of Point Lookout, Maryland



569

568 ☒ 65, 1861 3c Rose, tied by black target and April 30 St. Louis, Mo double circle datestamp, addressed to hospital at Point Lookout, Maryland, manuscript notation "Dead," also "22/\$5.00/M.H.C.," Very Fine and interesting cover

100

569 ☒ 65, 1861 3c Rose, attractive single tied by Zanesville, Ohio double circle datestamp to beautiful patriotic cover to New England, Ohio, design shows Liberty sitting amongst ornamentation, Andrew Jackson quote at top ("The UNION Must and Shall be Preserved."), very light edge wear, still a Very Fine and charming cover

75





LotNo

Start Price

570 ☒

**65, 1861 3c Rose**, tied on a patriotic envelope with Flags and Shield plus "Union" Stars border by "Alexandria Va Dec 8" cds (indistinct year date), addressed to Yohoghany Pa, sound stamp on envelope opened top and right and with small nick at lower right, paper adherences on back, Fine and attractive (Walcott 2858)

75



571 ☒

**65, 1861 3c Rose**, tied on a small envelope with intricate hand-drawn floral design in black ink with 2-color US Flag in the lower left corner, circular grid cancel and cds of "Mast Yard NH", addressed to East Concord NH, Very Fine

75



572 ☒

**65, 1861 3c Rose**, tied on an envelope with eye-catching "McDonnell's Panoramic Voyage to Ireland" ad showing sailing ship and Irish harp, tied by Philadelphia Pa cds, envelope unobtrusive edge repair at the top, still Very Fine and a scarce design

75



LotNo

Start Price

573 ☒

**67, 1861 5c Buff**, tied with 1861 10c Green, 30c Orange (68, 71) by target cancels on a large envelope (172x117mm) addressed to Montelimart France, "Philadelphia Pa Feb 11 1862" cds (2nd very light strike alongside), red French transit cancel and framed "P.D." marking, French transit backstamps plus Montelimart 26 Fevr 62 arrival cancel, stamps with fresh color and slightly overlapping, envelope light central vertical fold and a bit of edge wrinkling, Fine 3-color franking paying the triple rate to France; signed Jakubek and with his 1984 certificate

400

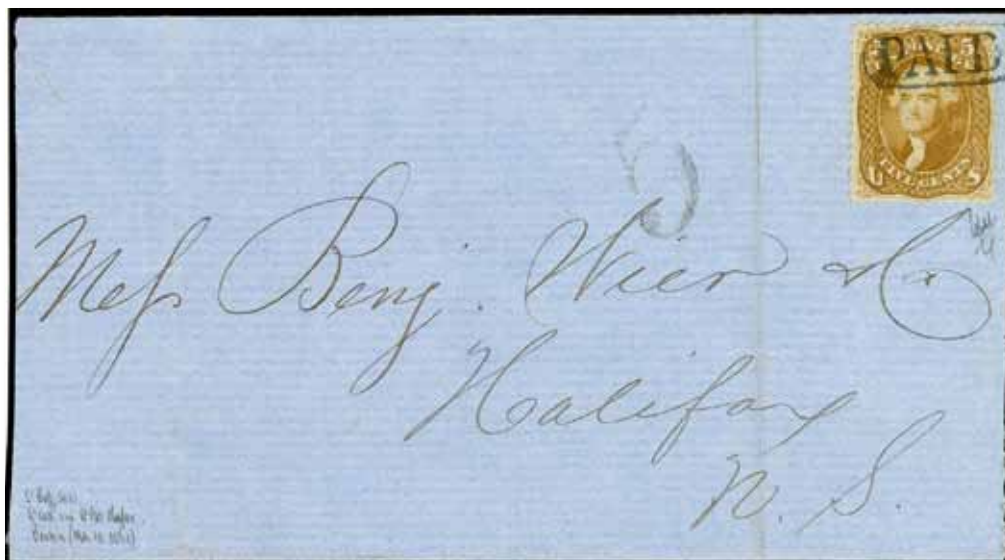

574 ☒

**67, 1861 5c Buff**, tied to large part of a folded letter sheet **addressed to Halifax, Nova Scotia** by black "Paid" in oval, large numeral "5" due handstamp alongside, Halifax 1862 receiver on reverse, stamp rich color and attractive centering, vertical file folds away from stamp, Very Fine, a delightfully fresh and clean cover, nice ship-rate use; signed Holcombe and with his 1997 certificate (Scott \$1,000)

300



575



576

LotNo

Start Price

- 575 ☒ **68, 1861 10c Green**, block of three, tied to cover to **Frankfurt, Germany** by San Francisco cogwheels, matching May 10 San Francisco cds alongside, additional red "New York Am. Pkt. Paid 7 Jun" credit datestamp, blue boxed "Aachen/Franco" ties one stamp, ms "Per steamer", receiver on reverse, top right stamp with tiny tear, still Extremely Fine and choice cover  
Provenance: Henry C. Gibson 100
- 576 ☒ **68, 1861 10c Green**, two singles plus two additional 1861 1c Blue (63), on 1862 folded letter sheet addressed to Italy, cancelled by black circular grides with one of the 1c tied by red "New York Aug 19/Paid 18" cds, red French transit and boxed "PD", backstamped Genova and Chiavari on Sept 2, letter sheet with light vertical file fold, Fine use, 1c overpayment of the 21c rate by French mail 100



577



578

- 577 ☒ **70, 1862 24c Red lilac**, tied on lilac envelope by a red "3 Cents" credit handstamp, light strikes of "Normal Ill Mar 8" cds and red London MR 8 66 receiver, addressed to "Camden Town London NW/ Old England", Very Fine; signed E Dena and with his 1985 certificate identifying the shade as "lilla grigio" (grey lilac) 150
- 578 ☒ **70a, 1862 24c Brown lilac**, tied by large circular "Paid" with accompanying "Boston Br Pkt Dec 24 19 Paid" integral rate cds on an envelope addressed to London, red London Paid JA 5 63 arrival cancel, ms "Pr Arabia", nicely centered stamp with rich color, envelope a light horiz bend at the bottom, Fine use 120





United States Consulate in Swatow, China



LotNo

Start Price

579 ☒

**71, 1861 30c Orange**, with 1861 10c Dark green, 1863 5c Brown (68a, 76) tied on an envelope **addressed to Swatow China**, tied by black square grid cancels with red London Paid 17 OC 65 transit, red "1d" (Colonial rate) handstamp and crayon "24" credit, backstamped red "Boston Am Pkt 5 Oct Paid" and "Hong Kong DE 12 65" transit cancels, fresh and Very Fine, an attractive 3-color franking; *1990 Philatelic Foundation certificate*

The addressee, J.C.A. Wingate (1830-1905) served as a US Consul in China for 25 years and was stationed at Swatow from 1863-73.

750

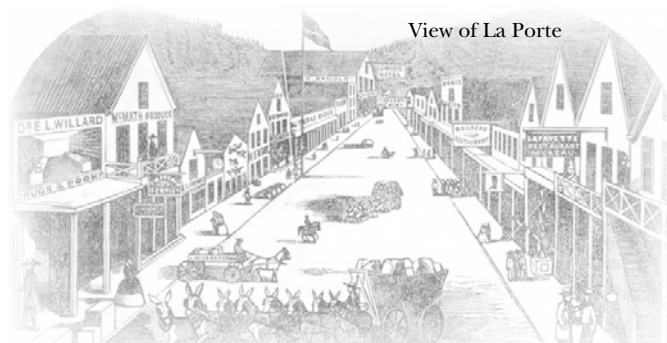

View of La Porte



580 ☒

**71, 1861 30c Orange**, single alongside 1861 5c Buff (67), each stamp struck by blue target cancel, matching blue "La Porte Cal May 13 1862" double circle date stamp, on cover **addressed to Chantonay, France**, June 10 New York "24" credit handstamp, June 23 Calais transit cds, small red boxed "PD," Paris transit markings on reverse, Extremely Fine and choice with the 30c particularly well-centered, a wonderful cover from a scarce origin, *1990 Philatelic Foundation certificate*

500



SS 'Kangaroo'



LotNo

Start Price

581 ☒

**71, 1861 30c Orange**, tied with 1861 3c Rose (65) on a folded letter sheet **addressed to Port Elizabeth, Cape of Good Hope (Howland correspondence)**, nice strike of the large Boston circular "Paid" cancel, red London Paid AU 4 62 transit, indistinct oval cancel at left, ms "via England/ per Kangaroo", red crayon "12" credit and ms "1" (1p) Colonial rate, backstamped red "Boston Am Pkt Paid Jul 13" cds, Port Elizabeth oval receiver, sound stamps, letter sheet trivial bit of wrinkling, Very Fine cover showing the 33c rate to the Cape by British Mail via Plymouth

250



582

View of Notre Dame in Paris



583

582 ☒

**71, 1861 30c Orange**, two singles struck by bold targets on cover to Paris, June 26, 1863 New Orleans double circle datestamp, red "New York Paid 12 Jul. 4" credit datestamp, red boxed "P.D." handstamp and Calais transit marking, Paris receiver on reverse, Very Fine and attractive

150

583 ☒

**71, 1861 30c Orange**, tied on an envelope with embossed "Revere House" return address sent to Paris by circle of wedges cancel, red "Boston Paid 12/ 9 Nov" credit cds lower left, red 1868 French transit cancel and framed "PD", ms "via Liverpool", envelope neatly opened at right, Very Fine and choice; *signed Holcombe and with his 1992 certificate* (Scott \$380)

120





LotNo

Start Price

584 ☒ 73, 1863 2c Black, tied by light "Flushing NY Apr 9 ,64" double circle and target duplex to all-over advertising cover for the "American Agriculturist," addressed to West Dennis, Massachusetts, includes original enclosure (facsimile handwritten letter from editor Orange Judd), Extremely Fine and choice, a lovely example of this early advertising mass mailing and particularly desirable with a Black Jack, 1988 Philatelic Foundation certificate

Reference: Illustrated in *The Harry F. Allen Collection of Black Jack: A Study of the Stamp and Its Use*, by Maryette Lane, figure 40

Provenance: Harry F. Allen  
Steven Metzger

400

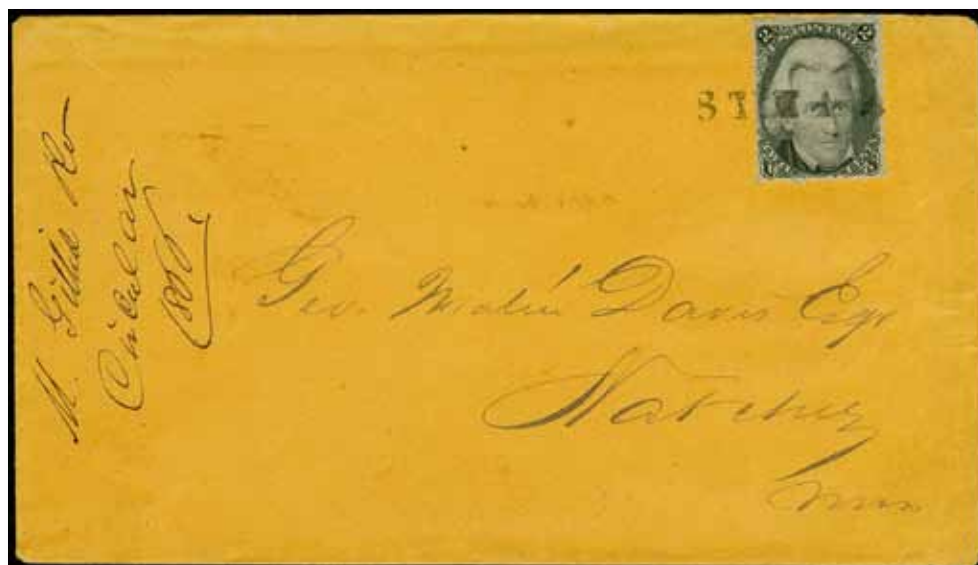

585 ☒ 73, 1863 2c Black, well-centered single tied by black straightline "Steam" from New Orleans, on cover addressed to Natchez, Miss, manuscript "Charles M. Gillis & Co, Circular, 1866" at left, some edge/corner reinforcement, still Very Fine and rare use

Provenance: Anthony Russo  
Steven Metzger

200



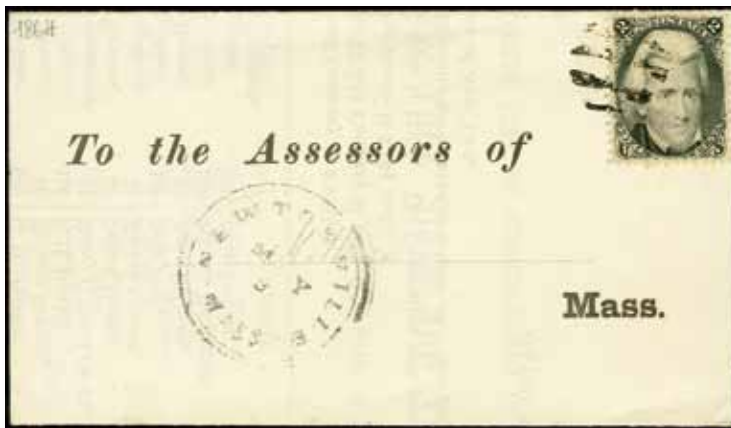

586

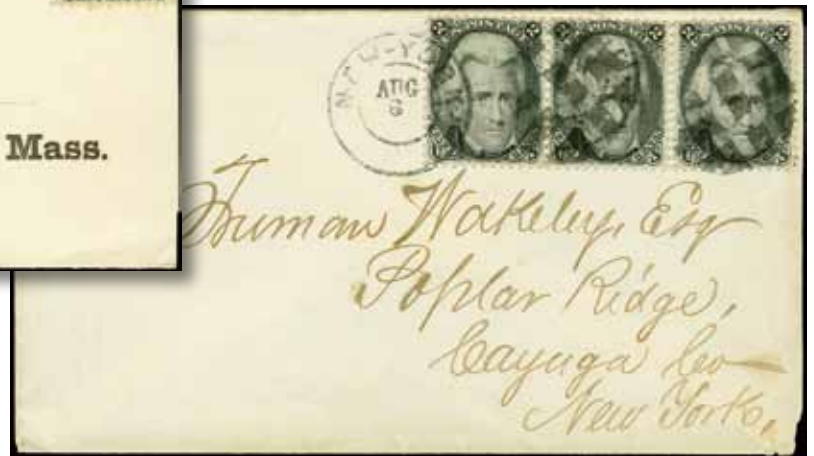

587

LotNo

Start Price

- |     |   |  |    |
|-----|---|--|----|
| 586 | ✉ | <b>73, 1863 2c Black</b> , perfectly-centered stamp tied by light grid cancel to 1864 printed circular (Boston and New York Slate and Tile Company) from Newtonville to Methuen, Mass, Extremely Fine, a striking combination of a gem stamp on an immaculate cover, remarkably choice (Scott \$75)        | 75 |
| 587 | ✉ | <b>73, 1863 2c Black</b> , pair and single tied on an envelope by segmented cork cancels with an accompanying "New York Aug 2" double circle date stamp, addressed to Poplar Ridge NY, stamps nicely centered, envelope opened at right and a rounded corner bottom right, still Very Fine double-rate use | 75 |



588



589

- |     |   |  |    |
|-----|---|--|----|
| 588 | ✉ | <b>73, 1863 2c Black</b> , well-centered single tied by bold "Peterborough N.H. Jan 8, 1866" double circle date stamp on immaculate unsealed white cover to Temple, NH, Extremely Fine in every respect (Scott \$75)<br><i>Provenance: Steve Metzger</i>   | 50 |
| 589 | ✉ | <b>73, 1863 2c Black</b> , tied by black cork to unsealed orange cover to Johnsonville, Tenn, attractive illustrated cc for "Collins, Alderson & Co., Growers, Importers, and Wholesale Dealers in American, English, French, and German Garden, Field, and Flower Seeds" in Philadelphia, remarkably fresh and Very Fine, an attractive Black Jack cover <i>with Jack Molesworth notations on the back</i> (Scott \$75) | 50 |



591



590

LotNo

Start Price

- 590 ☒ 73, 1863 2c Black, two slightly overlapping singles on an envelope with "Exchange Hotel/ New York" rubber stamp cc, addressed to Belchertown Mass, tied by "New York Dec 28" cds and circle of wedges duplex, one stamp light corner wrinkles, Fine and attractive; previous owner's notes on back 50
- 591 ☒ 77, 1866 15c Black, well-struck black grid cancel with red "Providence R.I. Jul 17 1866" double circle datestamp alongside, on cover to **Paris, France**, red "Boston Paid 12 18 Jul" credit datestamp, red "Paid" in circle and boxed "P.D." (the latter just tying stamp), Calais transit on front and Paris receiver on reverse, manuscript "By the 'Cuba' from Boston July 18th," few sealed tears along top edge, still Very Fine and attractive (Scott \$225) 100



593

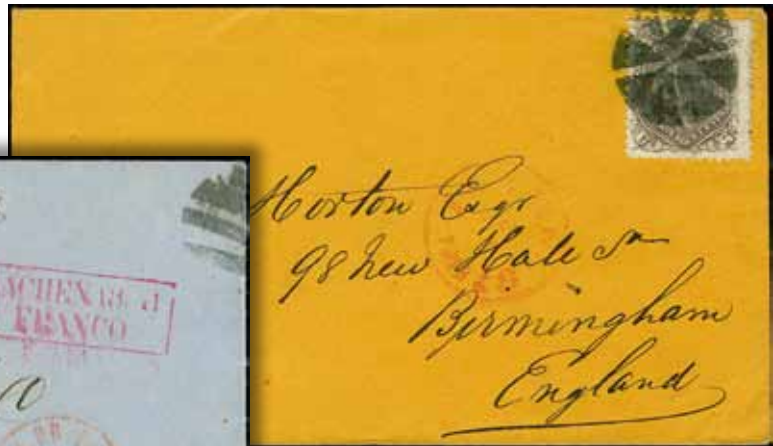

592

- 592 ☒ 78a, 1862 24c Grayish lilac, tied on an envelope addressed to Birmingham England by bold circle of wedges cancel, light strike of red "N. York Br. Pkt. Paid 19" credit cds, backstamped with senders Canal St / NY handstamp and Birmingham JA 13 66 receiver cds, Very Fine 100
- 593 ☒ 78b, 1862 24c Gray, tied with two singles 1863 2c Black (73; all stamps slightly overlapping) on 1864 folded letter addressed to Bremen by circular grid cancels, red "N York Br Pkt Nov 3/ 7 Paid" credit cds, ms "p Str Scotia closed mail" with accompanying boxed "Aachen Franco" handstamp, one 2c stamp with some pulled perfs, Very Fine overall and a nice example of the 28c rate to Germany via Prussian Closed Mail; signed Jakubek and with his 1987 certificate 120

## 1867 Grilled Issue (79-101)



LotNo

Start Price

594 ☒

**93, 1868 2c Black, F Grill**, single tied by bold strike of New York City "Bee" fancy cancel to locally-addressed small drop cover, faint cds alongside, stamp with light staining at top right and some perf faults owing to placement, still Extremely Fine example of this rare and popular cancel from the New York Station B post office, 2002 *Philatelic Foundation* certificate

*Provenance: Dr. Joseph F. Rorke  
Steve Metzger*

750

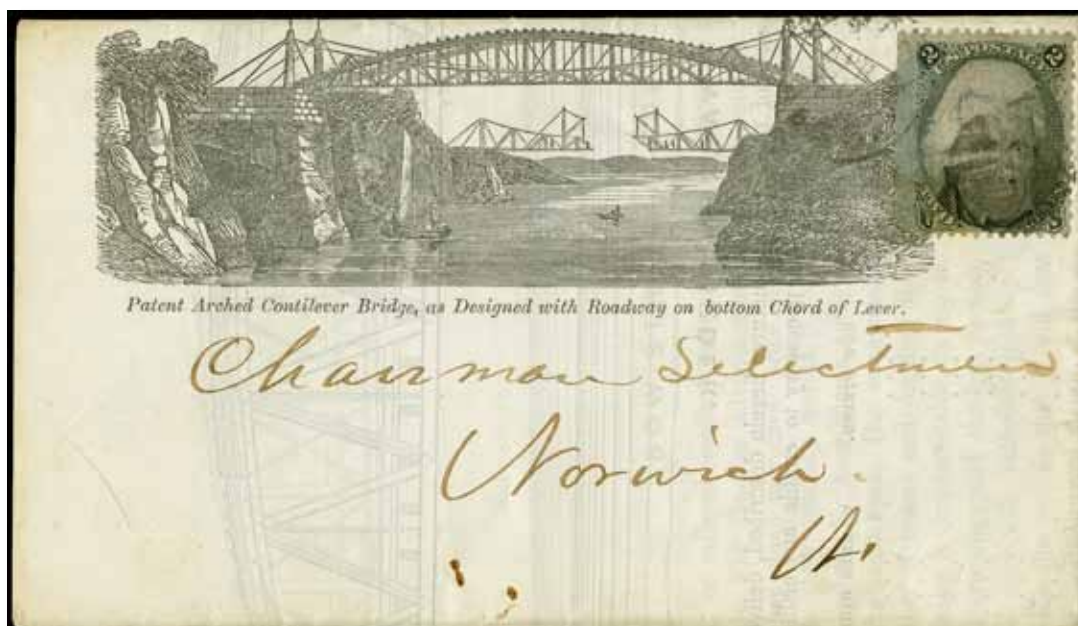

595 ☒

**93, 1868 2c Black, F Grill**, single with natural straight-edge at left, cork cancel and tied by partial Boston cds on illustrated folded lettersheet to Norwich, Vt for **Iron Highway Bridges** from the National Bridge & Iron Works, beautiful woodcut of Patent Arched Cantilever Bridge, illustration repeated inside along with four additional vignettes, three pages of text, Very Fine, a spectacular illustrated letter

250





LotNo

Start Price

596 ☒

**93, 1868 2c Black, F Grill**, nicely-centered stamp on illustrated advertising cover from Oxford, Ohio for "Italian Queen Bees," in black on orange envelope, addressed to Springfield, Vt, slight edge wear, still Very Fine, scarce and interesting subject matter

Provenance: Edward Worden  
Steve Metzger

150



597 ☒

**95, 1868 5c Brown, F Grill**, tied with 1868 10c Green F Grill (96, straight-edge) on an envelope addressed to Paris by target cancels and multiple postmarks with two strikes of "Holland Patent NY Dec 6" (1868), red "New York Dec 8 Paid 6" credit cds, blue French transit, Very Fine, includes original enclosure, an attractive grilled-issue franking

Provenance: Walter C. Klein  
John R Hill, Jr.

200



598 ☒

**97, 1868 12c Black, F Grill**, beautiful stamp with large balanced margins, tied by neat black cork cancel to folded lettersheet to Dundee, Scotland, red "Boston Paid. Nov 10" cds alongside, manuscript "St(eamer) Cuba, Nov 11, 1868," horizontal file fold well away from stamp, Extremely Fine, a choice stamp on a lovely cover, 1985 Philatelic Foundation certificate (Scott \$300)

200

## 1869 Issue (112-122)

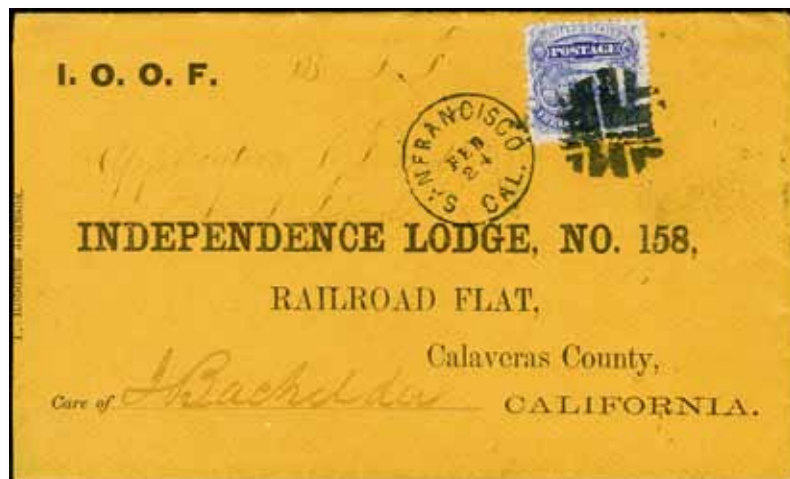

599



600

Start Price

LotNo

- 599 ☒ **114, 1869 3c Ultramarine**, bright and fresh single tied by black geometric cork and "San Francisco Cal. Feb 24" cds, orange cover with I.O.O.F. corner card, addressed to Independence Lodge, No. 58 in Railroad Flat, Calaveras County, includes attractive enclosure from the Office of the Grand Secretary, very slightly reduced at left, still Very Fine and attractive **50**
- 600 ☒ **117, 1869 12c Green**, on folded outer address sheet to **Liverpool, England**, tied by blue cork with matching "Savannah Ga. Dec 7" cds, blue Dec 7 1869 sender's handstamp at lower left, red "New York Dec 11" transit datestamp, December 22 "Liverpool/ U.S. Packet" receiver, horizontal file fold, still Very Fine and attractive, a colorful cover, *1980 Philatelic Foundation certificate* (Scott \$450) **200**



View of the Port of Rochefort



- 601 ☒ **118, 1869 15c Brown and blue, Type I**, particularly bright and fresh single on cover to **Rochefort-sur-Mer, France**, cancelled by cork and tied by indistinct black town cancel, stamp also tied by red "New York Paid 6 May 19" transit and blue French entry cds, red boxed "PD" and three backstamps, Extremely Fine, a gorgeous cover with the stamp cancelled in three different colors, *2000 Philatelic Foundation certificate* (Scott \$1,800+)

*Provenance: Marc Haas  
Walter Klein  
John R. Hill, Jr.  
Michael D. Rubin*

**500**





View of Nancy, France



LotNo

Start Price

- 602 ☒ **119, 1869 15c Brown and blue, Type II**, beautiful and well-centered stamp cancelled with black target and tied by red "New York Paid 3 Jul. 6" credit datestamp, black July 1 Donaldsonville, La cds alongside, addressed to Nancy, France with blue Cherbourg transit handstamp, faint boxed "PD," Strasbourg and Nancy backstamps, cover with light edge wear, tears, and small repair at top right under stamp, still Very Fine appearance, 2004 Sorani certificate (Scott \$800)

200

### 1870-71 National Banknote Grills (134-144)



604



603

- 603 ☒ **136, 1870 3c Green, H Grill**, tied on an envelope addressed to San Francisco by geometric cancel with accompanying "Mission San Jose Cal Aug 4" cds, backstamped "Carrier Aug 4 2PM", envelope neatly opened and slightly reduced at left, Very Fine
- 604 ☒ **138, 1871 7c Vermilion, H grill**, handsome single tied by black three-bar cancellation and red "New York Paid All Br. Transit Jul. 30" exchange office handstamp, addressed to Munich, Bavaria, Philadelphia cc and "Via England" endorsement, Munich arrival backstamp, Very Fine, a gorgeous grilled-issue cover, 1988 Philatelic Foundation certificate (Scott \$700)

50

150



## 1870-71 National Banknote Without Grill (145-155)



605



606

LotNo

Start Price

- 605 ☒ **145, 1870 1c Ultramarine**, pair cancelled but not tied on an unsealed envelope with printed "Choice Fancy Poultry" merchant cc, addressed to Fort Wayne Ind, ms "#281" at bottom left, right stamp a pulled perf, Fine circular rate use charged an extra 1c for pick-up **50**
- 606 ☒ **148, 1870 6c Carmine**, used alongside 3c Green (147) on 1874 folded letter to France, stamps tied by nice strike of NYFM cancel, November 21 New York transit handstamp alongside, black French transit and boxed "P.D.," few indistinct transit/arrival markings on reverse, horizontal file crease well away from stamps, Very Fine **100**



607



608

- 607 ☒ **150, 1870 10c Brown**, cancelled on an envelope addressed to Paris by blue target cancel with "Cincinnati O Feb 17" cds in blue alongside, just tied by a red "New York Feb 20/ Paid 6" credit date stamp, Red London and black French 1873 transit cancels plus red oval "PD", envelope small paper adherence top center, Fine use **75**
- 608 ☒ **152, 1870 15c Bright orange**, nicely-centered single tied by target with July 3 Edgewood, Ill. cds alongside on registered U82 3c Green entire addressed to Providence, RI, manuscript "No. 1" registry notation, exceptionally clean and fresh, Extremely Fine **100**

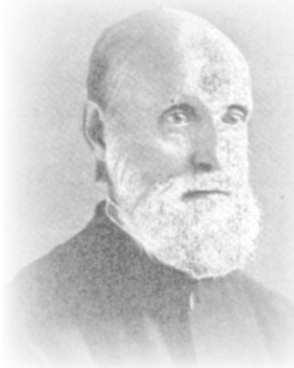

Rev. Lemuel B. Bissell



LotNo

Start Price

- 609 ☒ **154, 1870 30c Black**, pair along with 1870 6c Carmine (148) tied on envelope **addressed to India (Bissell correspondence)** by cork cancels and light "Boston Paid Sep 18" cds, red "London Paid 2 OC 71" transit, "54" crayon credit marking for triple 22c rate via Southampton (18c credit per rate), backstamped indistinct black oval and red Ahmednuggur 4 NO 71 arrival, right 30c stamp light crease, envelope lightly toned and the top left corner some water staining and repair, Fine appearance; *signed Ashbrook, Jack Molesworth notations on back, 1987 Philatelic Foundation certificate*

250

## 1873-75 Continental Banknote (156-66, 178-79)



610



611

- 610 ☒ **156, 1873 1c Blue**, tied on a card with an overall view of "Cable Flax Mills/ Troy NY" by black circular grid cancel, addressed to West Boylston Mass, back side with printed price list of various twines and yarns, stamp deep rich color and a jumbo bottom margin, card small edge break at lower left, o/w Very Fine and attractive
- 611 ☒ **158, 1873 3c Green**, tied by nearly-perfect strike of black star in circle and "Petersburg, Va. May 22 11AM" cds, striking cameo cc for "Daniel Rahily, Wholesale Grocer & Liquor Dealer" in **red**, addressed to Wellville, Va (on the Atlantic, Mississippi and Ohio Railroad), Extremely Fine in every respect

50

50



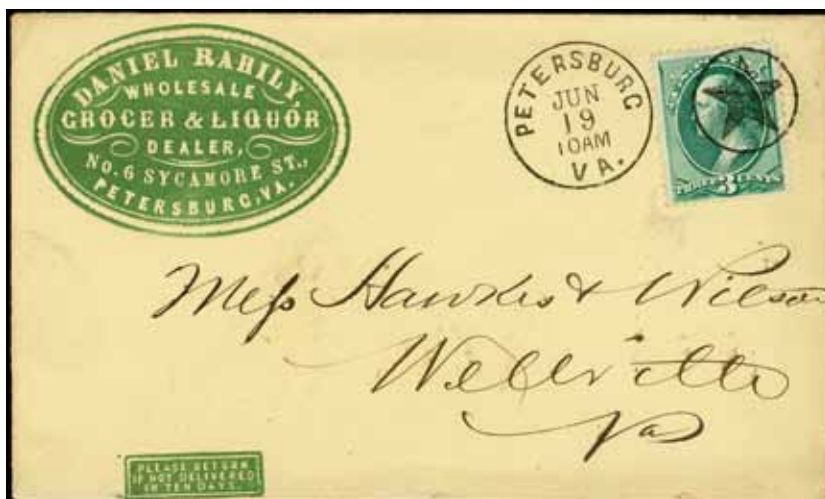

612



613

LotNo

Start Price

- 612 ☒ 158, 1873 3c Green, tied by nearly-perfect strike of black star in circle with "Petersburg, Va. Jun 19 10AM" cds alongside, striking cameo cc for "Daniel Rahily, Wholesale Grocer & Liquor Dealer" in green, addressed to Wellville, Va, Extremely Fine in every respect and the perfect companion for the previous lot

50

- 613 ☒ 159, 1873 6c Dull pink, cancelled but not tied with 1873 3c Green (158) on an 1874 folded letter sheet addressed to Bordeaux France by bold strikes of black circle of wedges cancels, "New Orleans La Dec 25" (Christmas Day) cds alongside, a red "New York Dec 29 Paid" cds just ties the 6c, blue French 1875 transit cancel, backstamped French transit, stamps with fresh colors, 6c a light wrinkle, Very Fine and a nice example showing the 9c rate to France

150



614



615

- 614 ☒ 161, 1873 10c Brown, large-margined stamp tied by superb strike of NYFM geometric cancel to cover to Lake Como, Italy, red "New York Paid All Br. Transit May 13" cds, indistinct backstamps, stamp slightly over edge of cover, small mended tear and backflap a bit ragged, still Extremely Fine, a spectacular cover

150

- 615 ☒ 162, 1874 12c Blackish violet, rich color and enormous margins, tied by NYFM geometric cancel and red cds to 1875 cover to Ybiza, Spain, red "New York 5 Feb. 2" credit datestamp, red "PD" and "Wfr" handstamps, sender's blue oval handstamp on reverse, light horizontal file fold, still Very Fine and attractive cover showing 12c North German Union Closed Mail rate via England

150



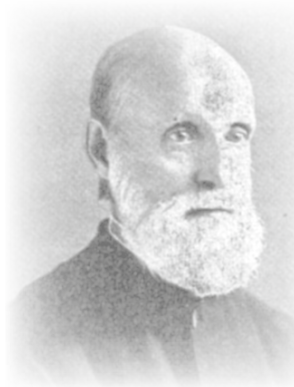

Rev. Lemuel B. Bissell



LotNo

Start Price

- 616 ☒ **165, 1873 30c Gray black**, used alongside horizontal pair of 1873 12c Blackish violet (162) on cover to **Ahmednuggur, India** (Bissell correspondence), tied by segmented cork cancels, red "Boston Paid Sep. 21" cds also ties 12c pair, red "London 2 Oc 75 Paid" cancel, red crayon "220/2" credit (44c double rate expressed in centimes), red crayon "2" Colonial rate, Sea Post Office and Ahmednuggur backstamps, exceptional cover as fresh as the day it was mailed, certificate mentions "right 12c and the 30c stamp with light gum staining," still Extremely Fine and choice, 54c franking pays double the 27c rate by British mail via Brindisi, 1997 Philatelic Foundation certificate

300



618



617

- 617 ☒ **165, 1873 30c Gray black**, single with wonderfully balanced margins tied by "New York Jun 28 AM" duplex to 1878 lettersheet to Vera Cruz, purple straightline "S.S. City of Vera Cruz" handstamp, small black "50cs." due marking, merchant's handstamp on reverse, small tears at bottom left neatly concealed by folded lettersheet, Extremely Fine (Scott \$700)  
Provenance: M. Hubert Judd  
Watt White

250

- 618 ☒ **178, 1875 2c Vermilion**, horizontal pair used alongside 6c Dull pink and 3c Green (159, 158), tied by indistinct target cancels to 1876 registered cover, black "Basil O. Dec 6" cds, addressed to Philadelphia with December 8 commercial receiver handstamp, part of backflap replaced, otherwise Very Fine and attractive three-color franking

75

## 1879 American Banknote Soft Paper (182-191)



619



Ex 620

Lot/No

Start Price

- 619 ☒ **184, 1879 3c Green**, tied on an envelope addressed to Berkeley Cal by black cork cancel, nice strike of "Martinez Cal Aug 5" cds alongside, ms 1879 docketing at left, envelope neatly opened at right, Very Fine cover from small California town **50**
- 620 ☒ **185, 1879 5c Blue**, well-centered stamp tied by fancy blue star-in-circle cancel with matching "Petrolia California Oct 27 1881" cds alongside, addressed to **Vallemaggia, Switzerland**, all appropriate transit and arrival backstamps, tiny piece out at top left, otherwise Very Fine, combination of scarce origin and destination make for a wonderful cover **100**



- 621 \* **189, 1879 15c Red orange**, lovely color, bright and fresh, o.g., very lightly hinged, 2020 PSE certificate graded VF 80 (SMQ \$225) **100**



622



623

- 622 ☒ **189, 1879 15c Red orange**, tied on a registered cover to England by New York "Reg" double oval with accompanying registry exchange label and lightly struck 3-line registered handstamp, addressed to London, red London oval 1883 registry arrival and "Registered" crown handstamp, couple interesting handstamps on the back with a red circled triangle and an (apparent) circled monogram in black along with what appears to be a lengthy return address, stamp nicely centered, staple holes in registry label, Very Fine **75**
- 623 ☒ **190, 1879 30c Full black**, with 1879 15c Red orange, 1882 10c Brown (189, 209) on an envelope addressed to Rome Italy, tied by "New York Feb 25 87" duplex cancels, 10c, 30c stamp light creasing, envelope reduced and refolded with couple nicks at lower left and some wrinkling along the right edge, Fine appearance; 3-color franking pays 11x the UPU rate; Jack Molesworth notations on back **100**

## 1881-88 Re-engraved American Banknote (205-218)



624



625

LotNo

Start Price

624 ☐ 206, 1881 1c Gray blue, tied by Philadelphia oval cancel to advertising cover for Christy & Rittenhouse fruit merchants, beautiful multicolor illustrated design, Extremely Fine, a choice cover in every respect

50

625 ☐ 209, 1882 10c Brown, with three singles 1897 1c Dark ultramarine (182) all tied on 2c Green entire by target cancels, addressed to Alexandria Egypt and forwarded to Cairo, "Belmont Ariz Jan 3 1890" territorial period cds, backstamped New York, Alexandria, and Cairo, all of the 1c stamps with small faults, envelope a light central vertical bend, still a Fine and rare territorial use from a small Arizona town to an elusive destination

75

Tlingit Indian Houses in Killisnoo, Alaska

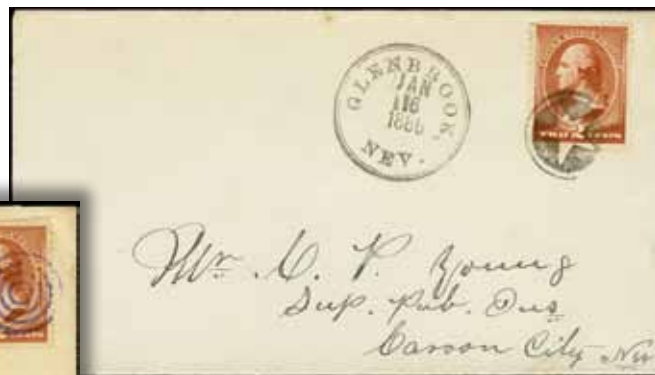
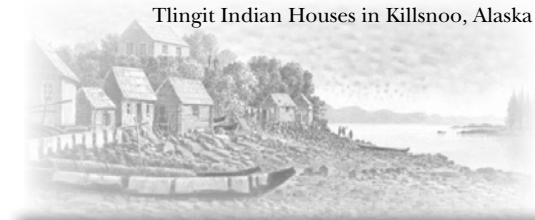

627



626

626 ☐ 210, 1883 2c Red brown, tied by a crisp strike of violet target with matching large size "Killisnoo, Alaska. Nov 20 1885" double circle date stamp, on cover addressed to Tompkinsville, New York, Very Fine, a beautiful cover from this rare Alaska town, reported to be the earliest known usage

250

A reduction plant was established at Killisnoo in 1880, first for whale-reducing, and later for the production of herring oil. Killisnoo first appeared on the 1890 U.S. Census as an unincorporated village of 79 residents. A fire in 1928 destroyed much of the community; the site was later used as a World War II Aleut relocation camp. Today, few traces remain of the community.

627 ☐ 210, 1883 2c Red brown, well-centered stamp tied by negative star in circle with accompanying "Glenbrook, Nev Jan 16, 1886" Collins-type double circle postmark alongside, addressed to Carson City, stamp pulled perf, still Extremely Fine and fresh

75





628



629



631

LotNo

Start Price

628 \*\*

**212, 1887 1c Ultramarine**, bottom margin single, large margins all around, o.g., a wonderfully fresh and NH stamp, 2020 PSE certificate graded F-VF 75J (SMQ \$200 for 75, not priced as 75J)

100

629 \*\*

**214, 1887 3c Vermilion**, brilliant color, well-centered with fresh unblemished o.g., NH, a vibrant stamp as attractive as the day it was printed, 2020 PSE certificate graded XF 90 and 1995 Philatelic Foundation certificate (SMQ \$475)

250



630 ☒

**216, 1888 5c Indigo**, right wing-margin single (natural straight-edge), uprated with the 1882 5c Yellow brown (205) prior to sailing, both tied on the envelope addressed to Germany by "NY Supplementary Paid Apr 21 88" duplex cancels, ms "per Str. Eider", backstamped Cassell 1.5.88, the 205 light corner wrinkling from placement, envelope open top and left, Fine use and a showpiece for the 5c Garfield collector

150

631 \*

**217, 1888 30c Orange brown**, pretty warm shade, vibrant paper and wide margins, fresh o.g., lightly hinged, an appealing stamp, 2020 PSE certificate graded VF-XF 85J, 1992 Philatelic Foundation certificate (SMQ \$525)

220



632 \*\*

**218, 1888 90c Purple**, remarkably sharp and proof-like impression, rich color on bright white paper, immaculate o.g., NH, a rare post office fresh example of this difficult high value, 2020 PSE certificate graded F-VF 75, 1994 Philatelic Foundation certificate for pair from which this single originated (SMQ \$1,875; Scott \$2,500)

750

## 1890-93 Small Banknotes (219-229)



633



635

LotNo

Start Price

633 \*\*

**220, 1890 2c Carmine**, bottom right corner margin single, large margins all around but particularly massive at left and right, bright and fresh, o.g., NH with only a tiny speck of gum disturbance, 2020 PSE certificate graded VF-XF 85J and 2001 Philatelic Foundation certificate (SMQ \$145)

50



634



636



637

634 \*\*

**224, 1890 6c Brown red**, warm shade, crisp impression on bright white paper, o.g., NH and post office fresh, a choice stamp in every regard, 2020 PSE certificate graded XF 90, 1996 Philatelic Foundation certificate (SMQ \$550)

300

635 \*\*

**226, 1890 10c Green**, top margin single, deep pretty shade, very well centered, o.g., fresh and NH, a choice stamp, 2020 PSE certificate graded VF-XF 85 and 1996 Philatelic Foundation certificate (SMQ \$875)

450

636 \*\*

**227, 1890 15c Indigo**, bold and vivid impression with remarkable centering, pristine o.g., NH and as fresh as the day it left the post office, a gem in every sense of the word, 2020 PSE certificate graded XF 90, 2002 Philatelic Foundation certificate (SMQ \$1,250)

600

637 \*

**229, 1890 90c Orange**, crisp impression and wonderful centering make for a beautiful stamp, fresh o.g., certificate mentions hinging which we have trouble discerning, in either case a lovely example of this difficult high value, 2020 PSE certificate graded XF 90, 1999 Philatelic Foundation certificate mentions "tiny natural inclusion at bottom center" (SMQ \$1,150)

500

## 1893 Columbian Exposition Issue (230-245)



638



639

LotNo

Start Price

638 \*\*

**230, 1893 1c Columbian**, rich color and massive balanced margins all around, NH, small gum crease at bottom left, 2020 PSE certificate graded XF 90J (SMQ \$200)

75

639 \*\*

**231, 1893 2c Columbian**, crisp impression, gorgeous margins, o.g., NH, a lovely and choice stamp, 2020 PSE certificate graded XF 90, photocopy of 1989 Philatelic Foundation certificate for pair with this being the top stamp (SMQ \$120)

60

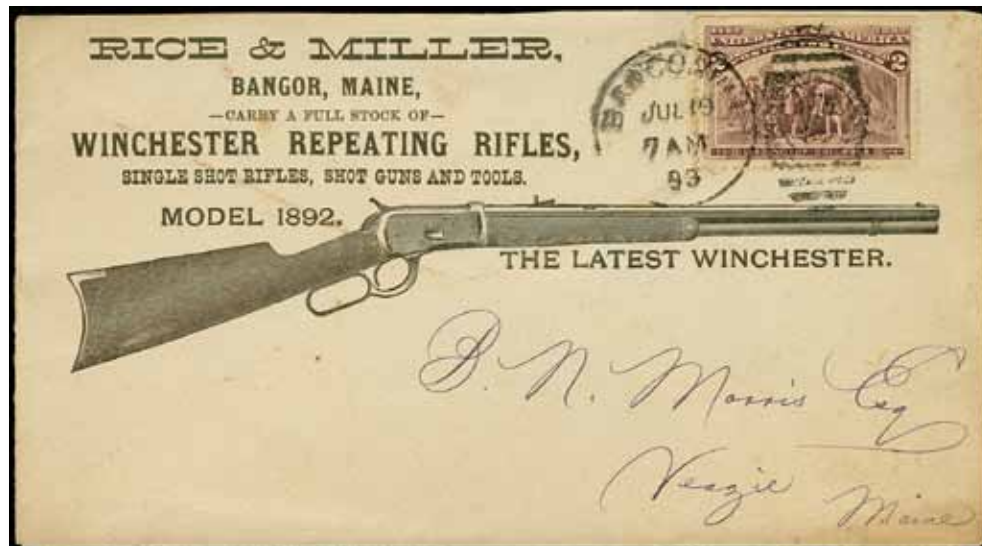

640 ☒

**231, 1893 2c Columbian**, tied by "Bangor, Me Jul 19 7AM 93" duplex to **Winchester Repeating Rifles** advertising cover in black, design shows Model 1892 rifle, cc for Rice & Miller in Bangor, illustrated on reverse showing repeating and single shot rifles, cover addressed to Veazie, Maine, lightest traces of toning, still Very Fine and attractive

50



641



642

641 \*\*

**232, 1893 3c Columbian**, deep color, enormous margins, o.g., NH and post office fresh, 2020 PSE certificate graded VF-XF 85J (SMQ \$155)

70

642 \*\*

**233, 1893 4c Columbian**, pretty shade, o.g., NH, 2020 PSE certificate graded VF-XF 85, 1996 Philatelic Foundation certificate (SMQ \$200)

80





LotNo

Start Price

- 643 \*\* 234, 1893 5c **Columbian**, rich color and proof-like impression, bright white paper, o.g., NH and post office fresh, an exemplary stamp, 2020 PSE certificate graded **Superb 98** (only 7 stamps grade higher), 1991 Philatelic Foundation certificate for block of four from which this single originated (SMQ \$2,500)

1,200



644



645



646

- 644 \*\* 235, 1893 6c **Columbian**, lovely shade, massive margins at left and right, o.g., NH and extremely fresh, 2020 PSE certificate graded **VF 80J** (SMQ \$200)

80

- 645 \*\* 236, 1893 8c **Columbian**, deep color, balanced margins, o.g., NH, a beautiful and choice stamp, 2020 PSE certificate graded **XF 90** (SMQ \$325)

160

- 646 \*\* 237, 1893 10c **Columbian**, crisp proof-like impression, wonderful margins, o.g., NH, 2020 PSE certificate graded **VF-XF 85** and 2004 Philatelic Foundation certificate (SMQ \$325)

160



647



648



649

- 647 \* 238, 1893 15c **Columbian**, lush color and wonderful margins all around, o.g., l.h., a choice stamp, 2020 PSE certificate graded **VF-XF 85**, 1986 Philatelic Foundation certificate (SMQ \$275)

120

- 648 \* 239, 1893 30c **Columbian**, rich color, gorgeous wide margins, o.g., barest trace of hinging in corner only, 2020 PSE certificate graded **VF 80J** and 2002 Philatelic Foundation certificate as **NH** (SMQ \$290)

120

- 649 \*\* 240, 1893 50c **Columbian**, lovely dark color, sharp impression, o.g., NH, a choice stamp, 2020 PSE certificate graded **VF 80** and 1995 Philatelic Foundation certificate (SMQ \$1,500)

700



- 650 \* 241, 1893 \$1 **Columbian**, bright pretty shade, wonderful centering for this difficult issue, o.g., barest hint of hinging in one corner (appears **NH**), a lovely stamp, 2020 PSE certificate graded **VF-XF 85**, 1999 Philatelic Foundation certificate as **NH** (SMQ \$1,300)

500





651



652



653

LotNo

Start Price

651 **	242, 1893 \$2 <b>Columbian</b> , warm shade, with large and balanced margins, o.g., NH, wonderful post office fresh example of this difficult high value, 2020 PSE certificate graded VF 80 and 2000 Philatelic Foundation certificate (SMQ \$3,750)	2,000
652 **	243, 1893 \$3 <b>Columbian</b> , deep rich color on bright white paper, beautifully balanced margins, o.g., NH, an exceptional fresh example of this difficult stamp, choice in every respect, 2020 PSE certificate graded VF-XF 85 and 1998 Philatelic Foundation certificate (SMQ \$8,250)	4,500
653 **	244, 1893 \$4 <b>Columbian</b> , proof-like impression and rich color, pristine o.g., NH, a lovely stamp as vibrant as the day it was printed, 2020 PSE certificate graded VF 80 and 1992 Philatelic Foundation certificate (SMQ \$7,250)	3,500

## 1894 Bureau Unwatermarked (246-263)



654



655



656

LotNo

Start Price

654 **	<b>246, 1894 1c Ultramarine</b> , left margin single with partial BEP imprint, pretty pale shade, balanced margins particularly large at right and left, post office fresh o.g., NH, very choice, 2020 PSE certificate graded XF 90J, 1988 (for strip of three) and 2002 Philatelic Foundation certificates (SMQ \$500)	<b>250</b>
655 **	<b>247, 1894 1c Blue</b> , bottom margin single with plate number 6, vibrant shade, attractive margins, o.g., NH, 2020 PSE certificate graded F-VF 75J (SMQ \$145)	<b>60</b>
656 **	<b>253, 1894 3c Purple</b> , vibrant color and sharp impression, particularly fresh, o.g., NH, 2020 PSE certificate graded VF-XF 85, 1994 and 2004 Philatelic Foundation certificates (SMQ \$525)	<b>250</b>



Bureau of Engraving and Printing



657 **	<b>261A, 1894 \$1 Black, Type II</b> , sharp proof-like impression, rich color, and near-perfect margins, immaculate gum, NH, one of the finest example of this difficult stamp we have ever encountered, 2020 PSE certificate graded XF 90 and 1993 Philatelic Foundation certificate, PSE population report records four at this exceptional grade (not including the stamp offered here) and only two grading higher, a magnificent stamp (SMQ \$14,500)	<b>7,500</b>
--------	---	--------------



## 1894 Bureau Watermarked (264-278)



LotNo

Start Price

658 \*\*

**266, 1895 2c Carmine**, bright and vibrant color, attractive centering, o.g., NH, 2020 PSE certificate graded VF 80 and 1996 Philatelic Foundation certificate (SMQ \$110)

50



659



660

659 \*\*

**270, 1895 5c Chocolate**, top margin single with plate number 162, crisp impression and lush color, post office fresh, o.g., NH, a beautiful stamp, 2020 PSE certificate graded XF 90, 1991 Philatelic Foundation certificate for strip of three from which this single originated (SMQ \$300)

150

660 \*\*

**272, 1895 8c Violet brown**, top margin single with partial BEP imprint, deep color, attractive centering, o.g., NH and choice, 2020 PSE certificate graded VF 80, 1996 Philatelic Foundation certificate (SMQ \$210)

100



661



662



663

661 \*\*

**274, 1895 15c Dark blue**, plate no and imprint strip of three #264 top, beautiful proof-like impression and rich color, post office fresh, o.g., NH, a lovely and choice plate number strip, 2020 PSE certificate graded F-VF 75, 1980 Philatelic Foundation certificate (Scott \$2,200)

600

662 \*\*

**276, 1895 \$1 Black, Type I**, top margin single with partial BEP imprint, particularly sharp impression on bright white paper, o.g., NH, an attractive stamp, 2020 PSE certificate graded F70, 1997 Philatelic Foundation certificate (SMQ \$875)

300

663 \*\*

**277a, 1895 \$2 Dark blue**, bottom margin single with partial BEP imprint, pretty shade, vibrant and post office fresh, o.g., NH and choice example of this popular dollar value, 2020 PSE certificate graded F-VF 75 and 1996 Philatelic Foundation certificate for strip of three from which this single originated (SMQ \$625)

250

## 1898 Bureau UPU Colors (279-284)



665



664

LotNo

Start Price

- 664 ☒ **279, 1898 1c Deep green**, tied on illustrated Lincoln - Grant Memorial private mailing card for the 33rd National Encampment in Philadelphia, Pa., addressed to NY City and forwarded to Sing Sing, back side additional Philadelphia landmark scenes and eagle with shield, light bend at the bottom, still colorful and Very Fine  
*Provenance: John R. Biddle.*

75

- 665 ☒ **279B, 1899 2c Red, Type IV**, tied by April 14, 1902 Bangor, Me machine cancel to famous "Hazard Powder" duck advertising cover, Haynes & Chalmers Co. imprint at bottom left, very slightly reduced at right, still Very Fine and attractive, a popular design

100



667



666

- 666 ☒ **279B, 1899 2c Red, Type IV**, tied by Apr 24, 1899 Reading, Pa machine cancel to spectacular "Reading's Sesqui-Centennial" all-over ad cover, addressed to Providence, RI, Extremely Fine, much nicer than usually encountered

50

- 667 ☒ **279B, 1899 2c Red, Type IV**, tied by "Manasquan N.J. Sep 19 10AM 1898" cds and black grid to Admiral William T. Sampson patriotic cover, addressed to Newark, NJ, cover slightly reduced at left (barely into design), still Very Fine and fresh, an attractive design  
William Sampson (1840-1902) was a US Navy rear admiral. In 1898, he was made President of the Board of Inquiry to investigate the destruction of the Maine and as head of the North Atlantic squadron, masterminded U.S. naval strategy during the Spanish-American War.

50





668



669

LotNo

Start Price

- |     |   |  |    |
|-----|---|--|----|
| 668 | ✉ | <p><b>279B, 1899 2c Red, Type IV</b>, tied by September 1, 1898 Washington, DC Barry machine cancel, beautiful red and blue design of <b>Fitzhugh Lee</b> with crossed flags and an eagle, addressed to Frenchtown, New Jersey, a remarkably fresh and Extremely Fine Spanish-American War patriotic</p> <p>Fitzhugh Lee (1835-1905) was a Confederate cavalry general in the Civil War, the 40th Governor of Virginia, diplomat, and United States Army general in the Spanish-American War. He was the son of Sydney Smith Lee, a captain in the Confederate States Navy, and the nephew of General Robert E. Lee.</p> | 50 |
| 669 | ✉ | <p><b>279B, 1899 2c Red, Type IV</b>, tied by August 24, 1898 Washington, DC Barr-Fyke machine cancel, striking red and blue design of <b>Admiral George Dewey</b> in shield with eagle carrying American flag, addressed to Frenchtown, NJ, ever-so-slightly reduced at left (just into design), still Extremely Fine and attractive, beautiful cover celebrating the Spanish-American War's greatest hero</p>  | 50 |



670



671



672



673

- |     |    |  |     |
|-----|----|--|-----|
| 670 | ** | <p><b>280b, 1898 4c Orange brown</b>, pretty shade, wonderfully centered, o.g., NH and post office fresh, a lovely stamp, 2020 PSE certificate graded XF 90 (SMQ \$250)</p>  | 120 |
| 671 | ** | <p><b>281, 1898 5c Dark blue</b>, top margin single with beautiful proof-like impression, post office fresh, o.g., NH, a wonderful stamp, 2020 PSE certificate graded XF 90 (SMQ \$325)</p>  | 160 |
| 672 | ** | <p><b>282, 1898 6c Lake</b>, top margin single with partial BEP imprint, lush color and exceptionally crisp impression, o.g., NH, a real beauty, 2020 PSE certificate graded XF 90, 1995 Philatelic Foundation certificate (SMQ \$475)</p> | 250 |
| 673 | ** | <p><b>284, 1898 15c Olive green</b>, rich color and crisp impression, attractive centering, o.g., NH and fresh, a choice stamp, 2020 PSE certificate graded VF-XF 85 and 1990 Philatelic Foundation certificate (SMQ \$875)</p>            | 450 |
| 674 |    | No Lot   |     |



## 1898 Trans-Mississippi Exposition Issue (285-293)



675



677

LotNo

Start Price

675 \*\*

**285, 1898 1c Trans-Mississippi**, bold color, enormous balanced margins, o.g., NH and post office fresh, an eye-catching stamp, 2020 PSE certificate graded XF 90J (SMQ \$375)

180



676



678

676 ☒

**285, 1898 1c Trans-Mississippi**, pair tied by August 19, 1898 Jacksonville, Fla machine cancel, on Spanish-American War patriotic cover with an eagle above crossed American and Cuban flags, addressed to New York City, Very Fine and fresh

75

677 \*\*

**286, 1898 2c Trans-Mississippi**, with full top margin and plate number 739, crisp impression, o.g., NH, fresh and attractive, 2020 PSE certificate graded VF-XF 85 and 1995 Philatelic Foundation certificate for pair from which this originated (SMQ \$115)

50

678 ☒

**286, 1898 2c Trans-Mississippi**, tied by Jamaica Plain Station, Boston duplex to locally-addressed all-over American flag Spanish-American War patriotic cover, torn backflap but otherwise Extremely Fine, as fresh as the day it was sent, rare so nice

Offer



LotNo

Start Price

679 \*\*

**288, 1898 5c Trans-Mississippi**, top margin imprint single, crisp impression and brilliant color, balanced margins, o.g., NH, exceptionally fresh and attractive, 2020 PSE certificate graded XF-Sup 95, 1995 Philatelic Foundation certificate (SMQ \$1,750)

900



680 ☒

**288, 1898 5c Trans-Mississippi**, tied by September 9, 1898 Philadelphia machine cancel to three-color (the white is actually printed) waving flag Spanish-American war patriotic cover **to London, England**, the verse reads "In the vanguard proudly waving, / Emblem of the brave and free, / Unfurled above the nation's legions / Or above her fleets at sea.," backflap with "Red Duster" label, a bit worn at top and small backflap faults, still Very Fine and attractive patriotic used to Europe

75



681



682



683

681 \*\*

**289, 1898 8c Trans-Mississippi**, top margin imprint single, pretty color, attractive margins, o.g., NH and fresh, 2020 PSE certificate graded VF 80, 1997 Philatelic Foundation certificate for pair from which this stamp originated (SMQ \$450)

200

682 \*\*

**290, 1898 10c Trans-Mississippi**, top margin single with plate number 604, sharp impression, o.g., NH and fresh, a lovely stamp, 2020 PSE certificate graded VF-XF 85 (SMQ \$650)

300

683 \*

**291, 1898 50c Trans-Mississippi**, rich color, balanced margins, o.g., just a touch of hinging, 2020 PSE certificate graded VF 80 and 1997 Philatelic Foundation certificate as NH (SMQ \$625)

250





684



685



686

LotNo

Start Price

- 684 \*\* 292, 1898 \$1 Trans-Mississippi, right margin arrow pair, proof-like impression and rich color, o.g., NH, extremely fresh and attractive, magnificent positional pair in every regard and a spectacular showpiece, 2020 PSE certificate graded VF 80 and 1997 Philatelic Foundation certificate (Scott \$7,500, SMQ \$7,000 as singles)
- 685 \*\* 292, 1898 \$1 Trans-Mississippi, crisp impression showing this popular design perfectly, balanced margins, og., NH and fresh, an exceptional stamp, 2020 PSE certificate graded VF-XF 85 and 1999 Philatelic Foundation certificate (SMQ \$5,400)
- 686 \*\* 293, 1898 \$2 Trans-Mississippi, top margin single with plate number 613, lovely impression with well-balanced margins for this difficult issue, o.g., NH, a wonderful post-office fresh stamp, 2020 PSE certificate graded F-VF 75 and 1991 Philatelic Foundation certificate (SMQ \$4,100)

4,000

3,000

1,800



## 1901 Pan American Exposition Issue (294-299)



687



688



689



690

LotNo

Start Price

687 **	<b>296, 1901 4c Pan-American</b> , lovely color, huge balanced margins, NH and fresh, a choice stamp, 2020 PSE certificate graded XF 90J and photocopy of 1997 Philatelic Foundation certificate from which this stamp originated (SMQ \$575)	280
688 **	<b>297, 1901 5c Pan-American</b> , top margin imprint single, lovely shade, balanced margins, NH and extremely fresh, blue in stain in selvage only visible from reverse, 2020 PSE certificate graded VF 80 and photocopy of 1994 Philatelic Foundation certificate for strip of three from which this stamp originated (SMQ \$200)	80
689 **	<b>298, 1901 8c Pan-American</b> , rich color and sharp impression, perfectly-balanced right and left margins, NH, 2020 PSE certificate graded VF 80 (SMQ \$250)	100
690 **	<b>299, 1901 10c Pan-American</b> , warm color and crisp impression, visually striking stamp, NH and post office fresh, 2020 PSE certificate graded VF 80 (SMQ \$350)	150

## 1901-08 Regular Issue (300-322)

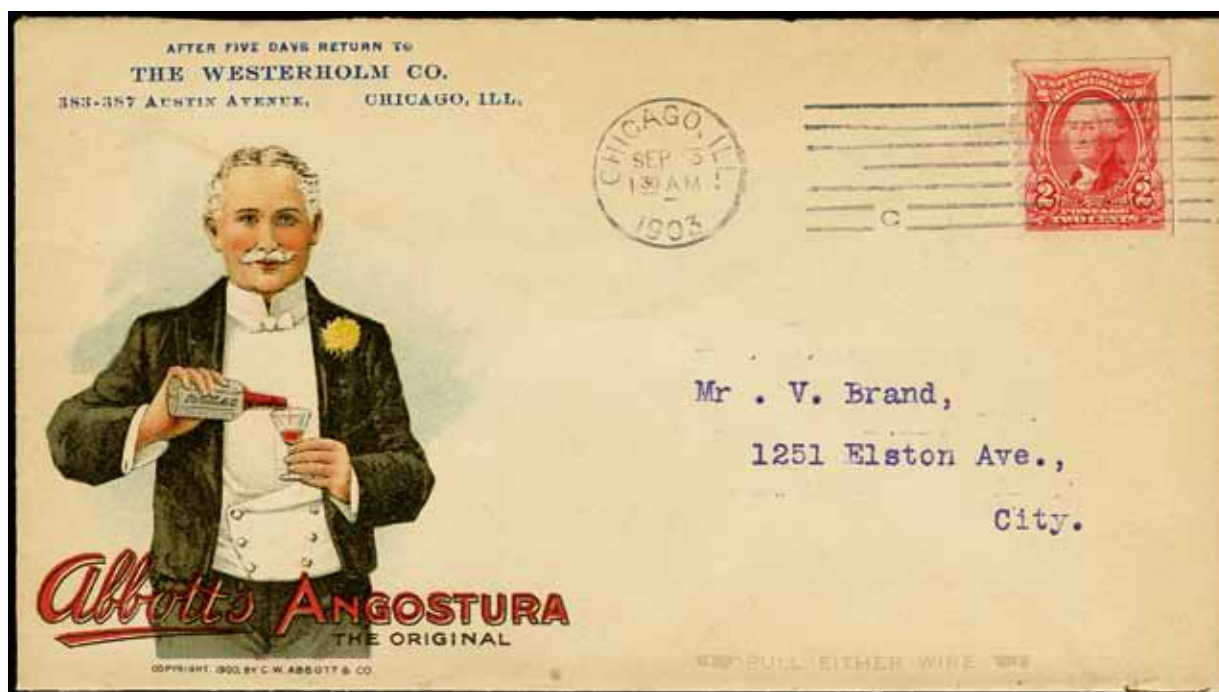

- 691 ☒ **301, 1903 2c Carmine**, tied by "Chicago Ill Sep 3 1903" machine cancel, beautiful multicolor advertising for Abbott's Angostura, locally addressed, stamp with natural straight-edge top and right, Extremely Fine and choice

50



692



693



694



695

LotNo

Start Price

692 **	302, 1903 3c Bright violet, sharp impression, attractive margins, NH and fresh, 2020 PSE certificate graded VF 80 and 1996 Philatelic Foundation certificate (SMQ \$130)	60
693 **	304, 1903 5c Blue, rich attractive shade, nice margins all around, NH and choice, 2020 PSE certificate graded VF 80 and photocopy of 1984 Philatelic Foundation certificate for block of six from which this single originated (SMQ \$150)	70
694 **	306, 1902 8c Violet black, crisp impression, large and balanced margins, NH, 2020 PSE certificate graded VF-XF 85 (SMQ \$150)	75
695 **	307, 1903 10c Pale red brown, pretty shade, very well-balanced margins, fresh and particularly choice, NH, 2020 PSE certificate graded XF 90, 1997 APEX certificate (SMQ \$425)	200



696 **	310, 1903 50c Orange, vibrant color and exceptional centering, immaculate gum, NH, a wonderfully choice stamp, 2020 PSE certificate graded VF-XF 85 (SMQ \$1,750)	850
--------	---	-----

## 1908-09 W-F Perf 12 Dbl Line Watermark (331-342)



698



697



699

697 **	332, 1908 2c Carmine, brilliant color enhanced by fresh white paper, gorgeous centering with jumbo margins, NH; 2020 PSE graded XF-Sup 95J certificate (SMQ \$275)	120
698 **	333, 1908 3c Deep violet, deep rich color and proof-like impression, gorgeous centering with wide margins, NH; 2020 PSE graded XF 90 certificate (SMQ \$175)	75
699 **	334, 1908 4c Orange brown, bright shade and crisp impression, choice centering with wide balanced "jumbo" margins, NH; 2020 PSE graded XF-Sup 95J certificate (SMQ \$650)	300

## 1909 W-F Bluish paper (357-366)



LotNo

Start Price

700 \*\*

**357, 1909 1c Green on bluish**, wide and balanced margins, deep color, NH; 2020 PSE graded XF-Sup 95 certificate; just six stamps grade higher (SMQ \$1,100)

500

## 1910-11 W-F Perf 12 Single Line Wmk (374-382)



701



702



703

701 \*\*

**376, 1911 3c Deep violet**, particularly wide and well-balanced margins, strong color and impression, NH; 1996 Philatelic Foundation and 2020 PSE graded XF 90J certificates (SMQ \$150)

75

702 \*\*

**380, 1918 8c Olive green**, top margin single with part imprint, rich verdant color, well-balanced margins, NH; 2000 Philatelic Foundation and 2020 PSE graded VF-XF 85 certificates (SMQ \$315)

140

703 \*\*

**381, 1911 10c Yellow**, huge balanced margins, dazzling color, NH; 2020 PSE graded XF-Sup 95 certificate (SMQ \$1,250)

500

## 1913-15 Panama-Pacific Exposition Issue (397-404)



704



705

704 \*\*

**397, 1913 1c Panama-Pacific**, fresh color and massive balanced margins, NH, a delightful stamp, 2020 PSE certificate graded XF 90J (SMQ \$145)

75

705 \*\*

**399, 1913 5c Panama-Pacific**, wonderful deep color, large balanced margins (bordering on "jumbo" in our opinion), NH and fresh, 2020 PSE certificate graded VF-XF 85 (SMQ \$215)

100





706



708



707

LotNo

Start Price

706 *	400, 1913 10c Panama-Pacific Perf 10, brilliant color and wonderful margins all around, trace of hinging (appears NH), 2020 PSE certificate graded XF-Sup 95, 1984 and 1996 Philatelic Foundation certificates with the latter as NH (SMQ \$315)	120
707 **	402, 1915 2c Panama-Pacific Perf 10, wonderfully fresh with exceptional centering, NH, a beautiful stamp in every respect, 2020 PSE certificate graded XF-Sup 95 (SMQ \$825)	400
708 **	403, 1915 5c Panama-Pacific Perf 10, top margin single, crisp impression and rich color, NH and post office fresh, a delightful example, 2020 PSE certificate graded XF 90, 1998 Philatelic Foundation certificate (SMQ \$775)	350

### 1912-14 W-F Perf 12 (405-423)



709



710

709 ☒	406, 1912 2c Carmine, Type I, tied by "Columbus, Ohio Jul 11 1914" machine cancel to beautiful multicolor San Felice cigar advertising cover, "Hoeffstetter Bros., Jobbers Cigars and Tobacco" cc, reverse with four factory views in black, light toning on reverse only, Very Fine and attractive	50
710 ☒	409, 1912 2c Carmine, Type I, Imperforate, tied by "Omaha Neb Jun 15 1912" machine cancel, spectacular multicolor advertising cover for the Fred Krug Brewing Co., design shows a bottle of Luxus beer with hops and barley, addressed to Chicago, Extremely Fine and gorgeous	50



711



712

LotNo

Start Price

711 **	415, 1914 9c Salmon red, luscious color on bright paper, wide balanced margins, NH; 2020 PSE graded XF-Sup 95J certificate (SMQ \$650 for 95 without premium for "J")	350
712 **	419, 1914 20c Ultramarine, brilliant color, balanced margins and centering, NH; 1989 Philatelic Foundation and 2020 PSE graded VF-XF 85 certificates (SMQ \$525)	200

### 1913-15 W-F Perf 10 Watermarked (424-461)



713



714



715

713 **	426, 1914 3c Deep violet, Pink back variety, top margin single, large well-balanced, PO fresh, NH; according to Scott, the aniline inks used on some printings of Scott 425, 426 and 435a caused a pink tinge to permeate the paper and appear on the back, 2020 PSE graded XF-Sup 95 certificate (SMQ \$325 for normal)	150
714 **	428, 1914 5c Blue, proof-loke impression with rich color, exceptionally well centered, NH; 1996 Philatelic Foundation and 2020 PSE graded XF-Sup 95J certificates (SMQ \$875)	400
715 **	430, 1914 7c Black, unusually well centered with nicely balanced margins, intense shade on bright white paper, NH; 2020 PSE graded VF-XF 85 certificate (SMQ \$300)	130



716



717



718



719

716 **	431, 1914 8c Pale olive green, lovely shade (anything but "pale") on fresh paper, wide and balanced margins, NH; 2020 PSE graded XF 90J certificate (SMQ \$325)	150
717 **	433, 1914 10c Orange yellow, intense color, exemplary centering, NH; 1995 Philatelic Foundation and 2020 PSE graded XF 90 certificates (SMQ \$250)	100
718 **	435, 1914 12c Claret brown, "gem" single sporting crisp impression on bright paper, wonderful centering with well-balanced margins, NH; 2020 PSE graded Superb 98 certificate; 7 examples with this grade and just one graded higher (SMQ \$1,400)	750
719 *	438, 1914 20c Ultramarine, fresh color, large and balanced margins, l.h., 2020 PSE graded XF 90 certificate (SMQ \$325)	120



720



721



722



723

LotNo

Start Price

720 **	439, 1914 30c Orange red, eye-catching single with dazzling color, very well centered, NH; 1977 and 1997 Philatelic Foundation plus 2020 PSE graded XF90 certificates (SMQ \$1,050)	450
721 **	440, 1915 50c Violet, intense color on bright paper, choice centering, NH, 1994 Philatelic Foundation and 2020 PSE graded XF 90 certificates (SMQ \$1,850)	800
722 **	454, 1914 2c Red coil, Type II, Joint line pair, PO fresh, NH; 1991 (for the strip of four) and 1998 Philatelic Foundation plus 2020 PSE graded F 70 certificates (SMQ \$400)	100
723 **	460, 1915 \$1 Violet black, intense shade and impression, nicely balanced margins, NH; 1985 and 1996 Philatelic Foundation plus 2020 PSE graded VF-XF 85 certificates (SMQ \$1,850)	800

## 1916-19 W-F Perf 10 Unwatermarked (462-497)



724



725



727



728



729

724 **	464, 1916 3c Violet, deep rich color enhanced by bright paper, wonderful centering, NH; 1995 Philatelic Foundation and 2020 PSE graded XF 90 certificates (SMQ \$325)	150
725 **	465, 1916 4c Orange brown, exceptionally well-centered, PO fresh, NH; 2002 Philatelic Foundation (for a pair) and 2020 PSE graded XF 90 certificates (SMQ \$200)	80



726 **	467, 1916 5c Carmine error of color, strip of three with center stamp the error and flanked by two normal 3c issues (463), wonderfully well centered, rich color, NH, sterling example of this popular error, 1999 Holcombe and 2020 PSE graded XF 90 certificates (SMQ \$1,600)	750
727 **	469, 1916 7c Black, well centered single within "jumbo" margins and an intense shade, NH; 2020 PSE graded VF-XF 90J certificate (SMQ \$350 for 85 without premium for "J")	200
728 **	471, 1916 9c Salmon red, vibrant color, premium centering, NH; 1991 Philatelic Foundation and 2020 PSE graded XF 90 certificates (SMQ \$250)	100
729 *	478, 1916 \$1 Violet black, wide and remarkably balanced margins, barest trace of hinging; 1997 Philatelic Foundation (for NH) and 2020 PSE graded XF 90J certificates (SMQ \$900)	400





730



731

Start Price

LotNo

730 \*\*

**479, 1917 \$2 Dark blue**, rich color, well balanced margins, NH; 1997 *Philatelic Foundation and 2020 PSE graded XF 90 certificates* (SMQ \$750)

350

731 \*

**480, 1917 \$5 Light green**, mathematically perfect centering with wide margins, rich color on bright white paper, tiniest trace of a hinge mark; 1997 *Philatelic Foundation (for NH)* and 2020 PSE graded **Gem 100** certificates (SMQ unpriced for this grade, \$500 for 98)

400

### 1917-19 W-F Perf 11 (498-524)



732



733

732 \*\*

**500, 1917 2c Deep rose, Type Ia**, rich distinctive shade, well-balanced margins, PO fresh, NH; 1997 *Philatelic Foundation and 2020 PSE graded VF-XF 85 certificates* (SMQ \$725)

300

733 \*\*

**505, 1917 5c Rose error of color**, particularly well-centered, rich color, NH; 1999 *Philatelic Foundation and 2020 PSE graded XF 90 certificates* (SMQ \$1,050)

450

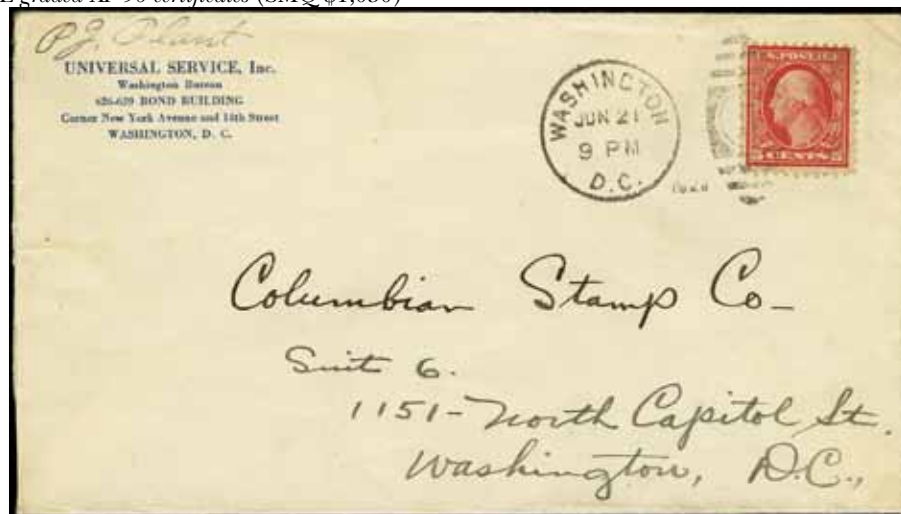

734 ☒

**505, 1917 5c Rose error of color**, tied on a locally addressed envelope by "Washington DC Jun 21 1923" duplex, stamp light crease and pulled corner perf, envelope opened at left and couple staple holes left edge, Fine use (Scott \$2,250)

300



735



736



737



738

LotNo

Start Price

- |               |   |            |
|---------------|---|------------|
| <b>735 **</b> | <b>511, 1917 11c Light green</b> , centered precisely amongst jumbo margins, deep rich color, PO fresh, NH; 2020 PSE graded <b>Superb 98J</b> certificate; only 5 singles with this lofty grade and just 4 grading higher (SMQ \$625) | <b>350</b> |
| <b>736 **</b> | <b>513, 1919 13c Apple green</b> , lovely pastel shade, exemplary centering within wide margins, NH; 2020 PSE graded XF-Sup 95J certificate (SMQ \$325)   | <b>150</b> |
| <b>737 **</b> | <b>514, 1917 15c Gray</b> , premium centering within oversized margins, deep rich color, NH; 1996 Philatelic Foundation and 2020 PSE graded XF-Sup 95J certificates (SMQ \$750)   | <b>350</b> |
| <b>738 **</b> | <b>517, 1917 50c Red violet</b> , plate no single #7040 top, especially well-centered within large margins, 1995 Philatelic Foundation and 2020 PSE graded XF-Sup 95 certificates (SMQ \$500)   | <b>220</b> |



- |               |  |              |
|---------------|--|--------------|
| <b>739 **</b> | <b>518, 1917 \$1 Violet brown</b> , precise centering within balanced "jumbo" margins, luscious color, an NH Gem example; 1995 Philatelic Foundation and 2020 PSE graded <b>Superb 98J</b> certificates; 5 singles with this desirable grade and just 4 grading higher (SMQ \$2,250) | <b>1,250</b> |
|---------------|--|--------------|



740



741

- |               |   |            |
|---------------|---|------------|
| <b>740 **</b> | <b>518, 1917 \$1 Violet brown</b> , top margin single with part imprint, choice centering enhanced by "jumbo" margins, PO fresh color, NH; 1987 Philatelic Foundation and 2020 PSE graded XF 90J certificates (SMQ \$275) | <b>120</b> |
| <b>741 **</b> | <b>524, 1918 \$5 Deep green and black</b> , right margin single with part arrow, rich colors and crisp impressions, well balanced margins, NH; 1997 Holcombe and 2020 PSE graded VF-XF 85 certificates (SMQ \$425)        | <b>200</b> |

## 1918-20 Offset Issues (525-536)



742



743



745

LotNo

Start Price

742 **	527, 1918 2c Carmine, Type V, bright color enhanced by fresh white paper, beautifully centered within oversized margins, NH; 2020 PSE graded XF-Sup 95J certificate (SMQ \$650)	300
743 **	533, 1920 2c Carmine, Type V, bottom left corner margin single with full margins the other sides, radiant color, unblemished o.g., NH; 2000 Philatelic Foundation and 2020 PSE graded XF 90 certificates (SMQ \$225)	100

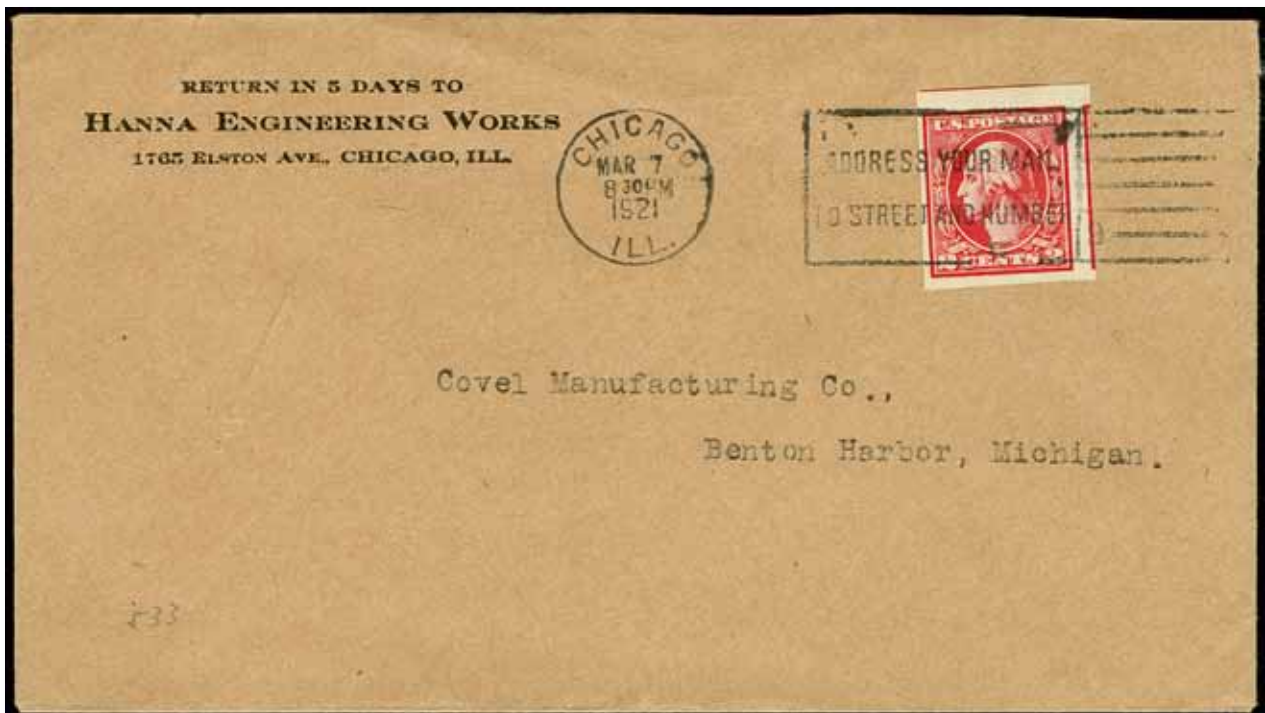

744 ☒	533, 1920 2c Carmine, Type V, Imperforate, single with large margins (including portions of adjacent stamps at right and top), tied by Mar 7 1921 Chicago slogan cancel, addressed to Benton Harbor, Mich, Extremely Fine and fresh, a beautiful cover in every regard (Scott \$225)	50
745 **	535, 1918 3c Violet, Type IV, mammoth single with portions of the eight surrounding stamps, PO fresh, NH; 2020 PSE graded Gem 100J certificate (SMQ \$100 for grade 100, unpriced for this ultimate grade)	100



## 1919-21 Issues (537-550)



LotNo

Start Price

746 \*\*

**547, 1920 \$2 Carmine and black**, eye-catching top margin single with bold colors and wonderful centering amongst wide margins, NH; 2020 PSE graded XF 90J certificate (SMQ \$550)

**250**

## 1922 Regular issue (551-573)



747



748

747 \*\*

**565, 1923 14c Blue**, near-perfect centering with large margins, bold color, NH; 2020 PSE graded *Superb 98* certificate (SMQ \$250)

**100**

748 \*\*

**566, 1922 15c Light gray**, deep shade and exceptional centering within "jumbo" margins, NH; 2020 PSE graded *Superb 98J* certificate, just 5 with this grade and only another 5 grading higher (SMQ \$950)

**400**

749



750



751



752

749 \*\*

**568, 1922 25c Yellow green**, wide well-balanced margins and precise centering, beautiful PO fresh color, NH; 2020 PSE graded *Superb 98* certificate (SMQ \$750)

**300**

750 \*\*

**570, 1922 50c Lilac**, bright shade and crisp impression, wonderfully well centered within oversized margins, NH; 2020 PSE graded XF-Sup 95J certificate (SMQ \$525)

**200**

751 \*\*

**571, 1922 \$1 Violet brown**, sumptuous deep color and crisp impression, virtually perfect centering, NH; 2020 PSE graded *Superb 98* certificate (SMQ \$775)

**350**

752 \*\*

**573, 1923 \$5 Carmine and blue**, outstanding centering, PO fresh colors and gum, NH; 2020 PSE graded XF 90 certificate (SMQ \$240)

**100**

## 1923-29 Issues (575-657)



LotNo

753 \*

**584, 1925 3c Violet, Perf 10**, vivid shade and impression, full perfs all around, nicely-balanced margins, barest evidence of hinging; *2020 PSE graded XF-Sup 95 certificate* (SMQ \$100)

Start Price

40

## 1938 Presidential Issue (803-34, 839-51)



754



755

754 \*\*

**834, 1938 \$5 Coolidge**, PO fresh with excellent centering, NH; *2020 PSE graded XF 90 certificate* (SMQ \$105)

40

755 \*\*

**834, 1938 \$5 Coolidge**, block of four with horizontal guide line, PO fresh, NH; *2020 PSE graded VF 80 certificate* (SMQ \$420 as singles)

100

## Air Post Issues



756



757

756 \*\*

**C2, 1918 16c Green**, rich color and crisp impression, NH and fresh, *2020 PSE certificate graded VF-XF 85, photocopy of 1996 Philatelic Foundation for pair with this being the top stamp* (SMQ \$160)

80

757 \*\*

**C3, 1918 24c Carmine rose and blue**, vivid impression on bright white paper, attractive margins, NH, *2020 PSE certificate graded VF 80* (SMQ \$130)

60

## Registration Issue and Registry Exchange Labels



LotNo

Start Price

758 \*\*

**F1, 1911 10c Ultramarine**, vibrant color and phenomenal centering, NH, an immaculate stamp which looks as if it could have been printed yesterday, *2020 PSE certificate graded XF-Sup 95* (SMQ \$475)

250

## Parcel Post Issues



759



760

759 \*\*

**Q9, 1913 25c Carmine rose**, top margin single with plate number 6176, wonderfully centered, NH, a choice and attractive stamp, *2020 PSE certificate graded XF 90 and 2001 Philatelic Foundation certificate* (SMQ \$400)

200

760 \*\*

**Q12, 1913 \$1 Carmine rose**, bright and fresh with particularly large margins all around, NH, *2020 PSE certificate graded VF 80 and 1997 Philatelic Foundation certificate* (SMQ \$700)

300

## Carriers' Stamps



761 ☒

**U.S.P.O., Philadelphia Pa., 7LB11, 1850/52 1c Gold on black glazed**, affixed on a locally addressed folded letter (1853 printed notice from notary public) with strong strikes of blue "Philadelphia Pa Oct 26" cds and octagonal-framed "1" handstamp, stamp balanced margins, Very Fine and choice (Scott \$325)  
*Provenance: Henry C. Gibson*

100



## Local Stamps



762



763

LotNo

Start Price

- 762 ☒ **Blood's City Despatch, Philadelphia Pa., 15L15, 1848/54 (1c) Blue and pink on bluish**, single acid tied (and subsequently discolored) on a small ladies envelope addressed to Menasha Wis, a nice strike of "Old Town Me Sep 11" cds with accompanying "Paid 3" handstamp, envelope some light edge wrinkling and a few small tone spots along top edge, Fine use
- 763 ☒ **Blood's Penny Post, Philadelphia Pa., 15L18, 1855 (1c) Black**, cancelled but not tied by red handstamp on a locally addressed envelope, "Blood's Penny Post, Philada. Oct 13 2½ P.M." double-circle datestamp, ms "Paid" at left, stamp just clear to full margins, envelope small hinge-sealed edge break at top and portion of backflap missing, Fine use

Offer

50

## Eastern Express Companies



Hiram Denio



- 764 ☒ **Livingston, Wells & Pomeroy's Express. D.H Davidson, Agent, 10 Genesee St Utica** . black on orange label with steamboat illustration on folded letter sheet (portion of a folded letter) with May 1845 docketing and addressed to the "Astor House Broadway/ New York", ms "Paid Express" and "112" (\$1.12½ rate), couple vertical file folds, Very Fine
- The addressee, Hiram Denio (1799-1871) was a lawyer and politician from New York. He was Chief Judge of the New York Court of Appeals from 1856-57; and from 1862-65.

150

## Postal Stationery Entires and Wrappers



766

765

LotNo

Start Price

- 765 ☒ **U17, 1855 10c Green**, bold, perfect strike of "Yankee Jim's Cal Jan 2" cds, addressed to Hanover, NH, some light edge wear but still Very Fine and attractive, a choice cover (Scott \$225)
- 766 ☒ **U26, 1860-61 3c Red**, entire with Wells, Fargo & Co. printed frank in black, addressed to Santa Barbara Cal and cancelled by black "Wells, Fargo & Co/ San Jose Mar 12" oval date stamp, backflap torn and small piece missing, still Very Fine

75

60

## Confederate States General issues



767

768

- 767 ☒ **1, 1861 5c Green**, large margins, beautifully tied by blue "Norfolk Va. Mar 24 1862" double circle datestamp to cover to Lexington, Va, Extremely Fine and attractive  
*Provenance: James P. Myerson*
- 768 ☒ **1, 1861 5c Green**, Stone 2, margins huge to full, tied by red "Camden, S.C. Mar 23(?)" double circle datestamp to pretty pink cover addressed to Charleston, SC, Extremely Fine, a remarkably attractive cover, 1997 PSE certificate

150

150



769



770

LotNo

Start Price

- |     |   |  |     |
|-----|---|--|-----|
| 769 | ✕ | <b>1, 1861 5c Green</b> , four enormous margins, tied by choice strike of "Charleston S.C. Dec 21 1861" cds to cover to Williamston, SC, Extremely Fine and choice, a beautiful cover<br><i>Provenance: James P. Myerson</i>   | 100 |
| 770 | ✕ | <b>1, 1861 5c Green</b> , tied on a folded letter sheet by a Corinth La (?) cds on folded letter sheet addressed to New Orleans, ms notation "Louisiana Guard Compy C." at top, single with deep color and wide balanced margins, letter a light central vertical file fold, Very Fine (Scott \$300) | 75  |

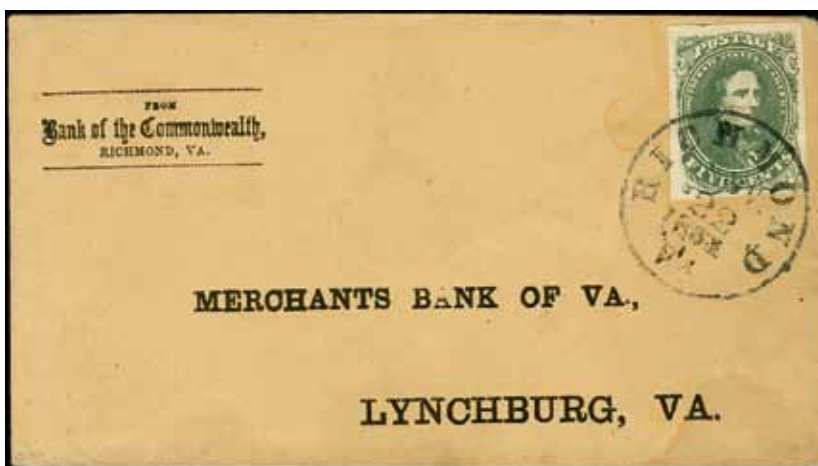

771



772

- |     |   |   |     |
|-----|---|---|-----|
| 771 | ✕ | <b>1c, 1861 5c Olive green</b> , Stone A-B, stamp with large even margins, rich color, tied by crisp "Richmond Va. Nov 22 1861" cds to cover with printed cornercard of the Bank of the Commonwealth in Richmond, printed address to Lynchburg Va, trivial water stain next to stamp, Extremely Fine and attractive, 2004 Philatelic Foundation certificate | 500 |
| 772 | ✕ | <b>1c, 1861 5c Olive green</b> , Stone A-B, striking single with four huge margins (portions of adjoining stamps at top and bottom), tied by "Montgomery Ala. Nov 23 1861" to cover to Greenville, Ala, Extremely Fine and choice   | 200 |



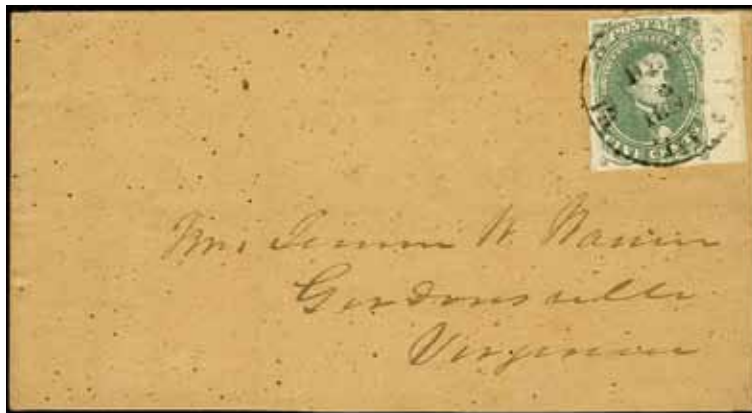

773



774

LotNo

Start Price

- |     |   |  |     |
|-----|---|--|-----|
| 773 | ✉ | <b>1c, 1861 1c Olive green</b> , tied on an envelope by lightly struck "Tudor Hall Va Dec 8 1861" cds, addressed to Gordonsville Va, right margin single with fresh distinctive color and full balanced margins the other sides, Very Fine and choice; Jack Molesworth notations and "JWM" handstamp on back | 120 |
| 774 | ✉ | <b>2, 1861 10c Blue</b> , Paterson, huge margins all around, tied by clear strike of "Staunton Va. Oct 15" cds to pristine cover addressed to Fredericksburg, Va, Extremely Fine and attractive in every regard<br><i>Provenance: Marcus W. White</i>  | 150 |



775

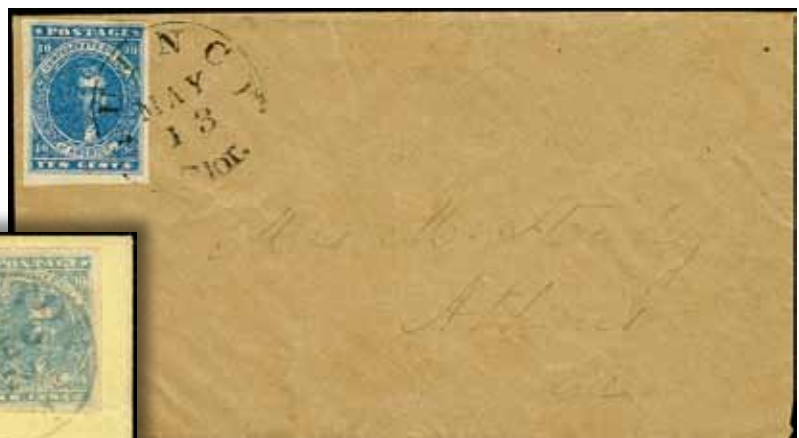

776

- |     |   |   |     |
|-----|---|---|-----|
| 775 | ✉ | <b>2a, 1861-62 10c Light blue, Paterson printing</b> , tied on a small envelope by Boydton Va cds, addressed to Clarksville Va, stamp large balance margins, Very Fine in every respect; previous owner's notes on back<br><i>Provenance: Judge Robert S. Emerson</i>                               | 100 |
| 776 | ✉ | <b>2b, 1861-62 10c Dark blue, Hoyer and Ludwig printing</b> , tied on an envelope by a nice strike of "Quincy Flor May 13" cds, addressed to Athens Ga, stamp crisp impression and rich color featuring large to wide margins, Very Fine in every respect in addition to being a scarce Florida use | 200 |



777



778

LotNo

Start Price

777 ☒ **2b, 1861-62 10c Dark blue, Hoyer and Ludwig printing**, tied on an envelope by clear "Greensborough Ala Jul 2" cds, addressed to Pendleton SC and docketing on back indicates 1862 mailing, stamp huge margins though an irregular bottom margin is just clear at one spot, a small portion of backflap missing and with some hinge-sealed breaks, Very Fine overall

150

778 ☒ **2e, 1861-62 10c Light milky blue, Stone Y**, full even margins all around, lovely bright color, tied by perfect strike of "Thomasville Ga. Feb 10" cds, on immaculate homemade brown envelope, addressed to Starkville, Ga, Extremely Fine and choice, a spectacular cover upon which it would be difficult to improve  
Provenance: *Frederic J. Grant*  
*Charles F. Meroni*  
*William F. McCarren*  
*Michael D. Rubin*

500



780

779

779 ☒ **2e, 1861-62 10c Light milky blue, Stone Y**, tied on a homemade envelope by "on the nose" "Woodstock Va Nov 23" cds, addressed to Mays Forge Va, stamp full to wide margins, fine edge break at left, envelope missing one side flap, Very Fine (Scott \$400)

80

780 ☒ **4, 1862 5c Blue**, tied on an envelope by "Halifax NC Apr 4 1862" cds, addressed to Dundarrach NC, stamp rich color and full to huge margins incorporating a bit of the adjacent stamp at upper left, envelope opened and reduced at right, Very Fine and choice

150

University of Virginia

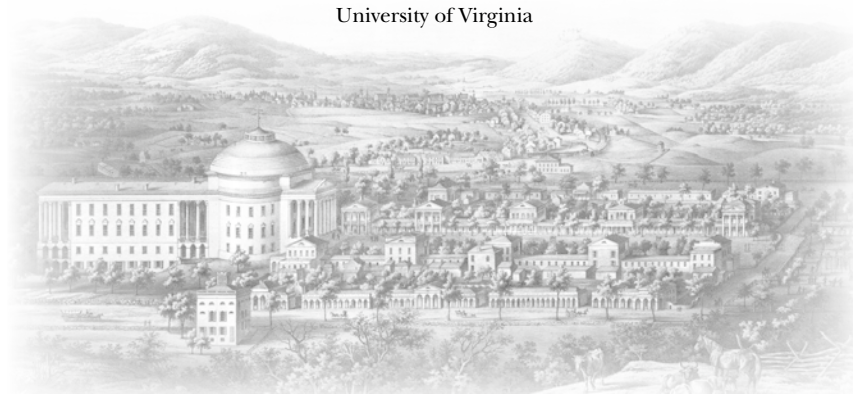

LotNo

Start Price

781 ☒

**5, 1862 10c Rose**, incredible stamp with four gigantic margins, portion of adjacent stamp at left and trace of imprint and arrow at bottom, tied by blue grid and matching "University of Virginia VA Jul 24" double circle datestamp, addressed to Carnesville, Ga, Extremely Fine, a remarkable combination of a breath-taking stamp and the rare University postmark, owned by two of the most important figures in the history of Confederate philately (Deats and Dietz), 1999 Holcombe certificate  
Provenance: Hiram E. Deats (acquired from J.W. Scott in 1892)  
August Dietz

750

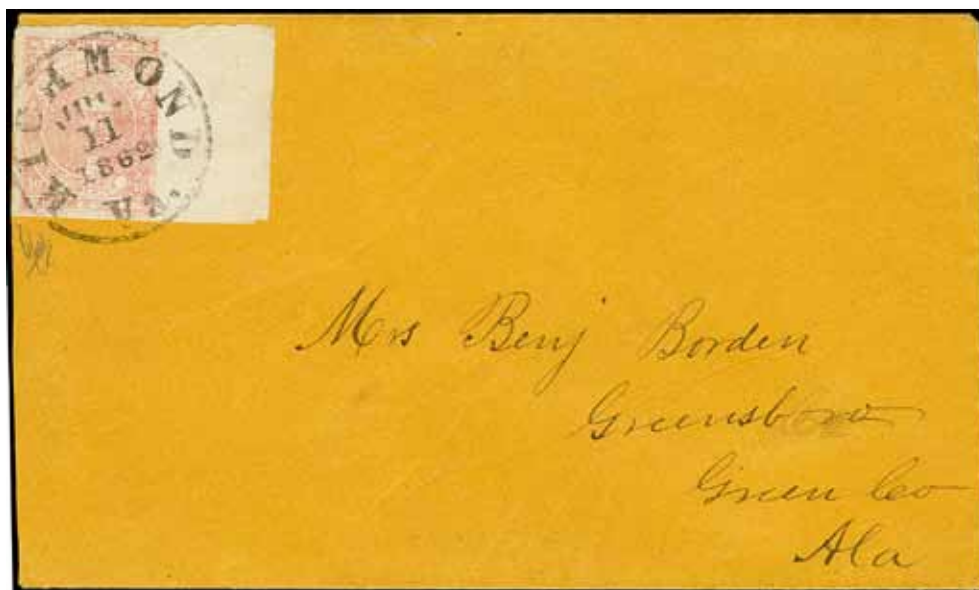

782 ☒

**5, 1862 10c Rose**, beautiful right sheet margin single, four large margins and pretty light shade, tied by bold "Richmond Va. Jul 11 1862" cds to pristine orange cover, slightly reduced at left, Extremely Fine, a spectacular cover, 1999 Holcombe certificate

750



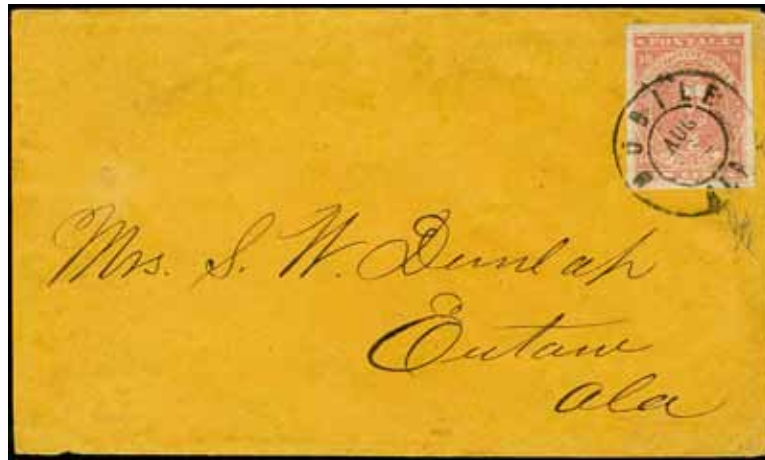

LotNo

Start Price

783 ☒

**5, 1862 10c Rose**, tied on an envelope by Mobile Ala double circle date stamp, addressed to Eutaw Ala, stamp deep shade and large balanced margins, envelope opened at left, Very Fine and choice; *signed Holcombe and with his 1999 certificate* (Scott \$750)

200



784 ☒

**6, 1862 5c Light blue, De La Rue printing**, tied on an envelope by "Charleston SC Oct 18" double circle date stamp with an accompanying "5" handstamp plus ms "Official" at upper right, addressed to Grahamville SC, stamp with large balanced margins on a pristine envelope, choice Very Fine; the rate at the time was 10c and an attempted underpayment was infrequent but not unusual, it is unknown whether the "5" represents a due marking or that the balance in cash was paid by the sender

*Provenance: W.F. McCarren  
Michael D. Rubin*

150



785 ☒

**7, 1862 5c Blue**, Archer & Daly, remarkable bottom sheet margin pair with large margins, just tied by "Charleston S.C. Apr 30 63" cds to homemade cover to Harrington, NC, exceptionally clean and fresh, Extremely Fine, a gem in every respect

250

View of Richmond

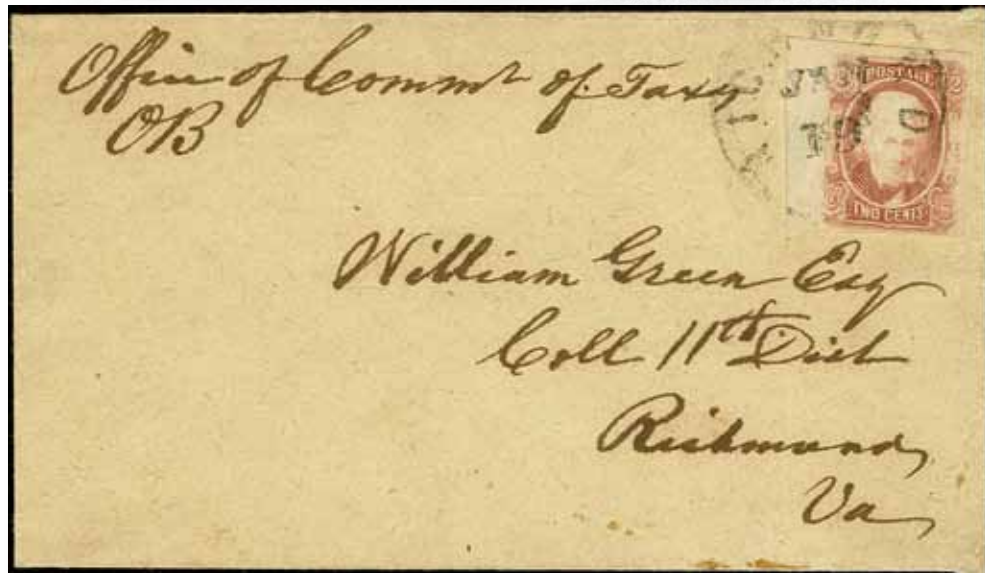

LotNo

786 ☒

8, 1863 2c Brown red, striking left margin single, other sides large to full, tied by "Richmond Va. Jan 19" cds on homemade drop cover, endorsed "Office of Commr. of Taxes / OB" at top, Extremely Fine and attractive, *Weill* handstamp on reverse  
Provenance: James P. Myerson

Start Price

750



787 ☒

11a, 10c Milky blue, Die A, four large even margins, attractive early shade, tied to buff cover to Beatties Ford, NC by blue "Charlotte N.C." dateless circular postmark, manuscript charge box notation at top, Very Fine and scarce postmark  
Provenance: James P. Myerson

75



LotNo

Start Price

788 \*\*

**12, 1863 10c Blue**, spectacular single with portions of adjoining stamps on all sides, rich color, o.g., NH, a superlative stamp, 2020 PSE certificate graded **100J** (SMQ \$475 for 100, not priced at 100J)

**250**



789 ☒

**12, 1863-64 10c Blue, Die B**, tied on an envelope addressed to Water Valley, Ms by Pollard Ala 1864 cds, stamp rich color and large to wide margins, Very Fine and choice

**60**

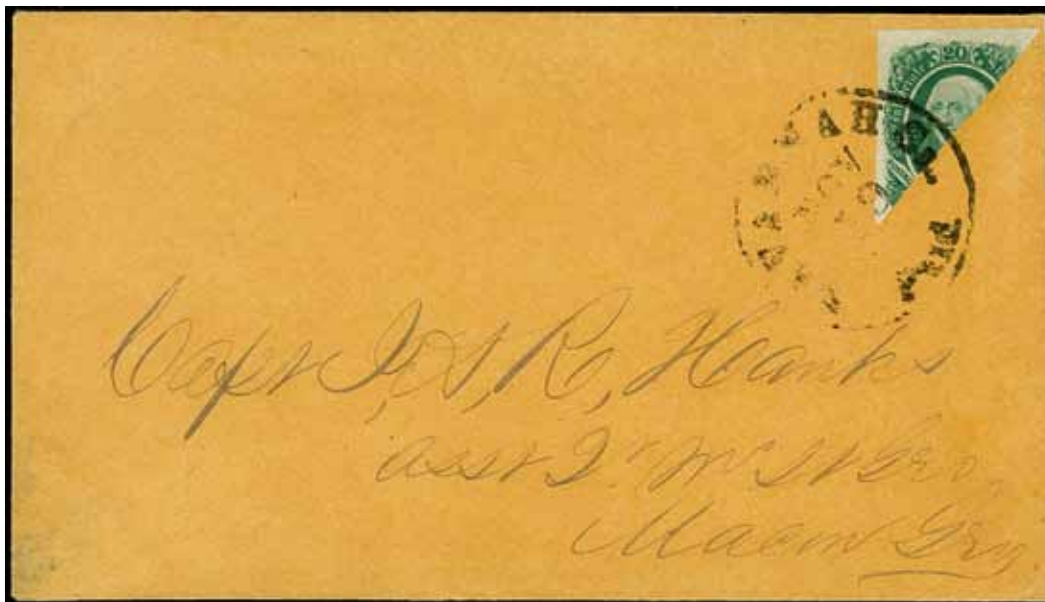

Alfred H. Caspary



John R. Boker, Jr.

790 ☒

**13d, 1863 20c Green, Diagonal half used as 10c**, upper left half with huge margins, tied by Savannah Ga. Paid Nov 19" cds to orange cover addressed to Macon, Ga, Extremely Fine in every regard, truly a gem cover befitting the finest CSA collection, impeccable provenance

*Provenance: Alfred H. Caspary*

*Dr. Frank M. Morgan*

*John R. Boker, Jr.*

*Marc Haas*

**500**





## The Global Philatelic Network

*Sell your stamps where your stamps sell best*

Auction	Auction Dates	Consignment Deadline
<b>H.R. Harmer, USA</b> <i>Fine Stamp Auctions, founded in 1940.</i> 		
Autumn Auction, incl. The ERIVAN Collection – United States 4	8-10 December 2020	-
Winter Auction	16-18 February 2021	15 December 2020
Spring Auction	May 2021	15 March 2021
<b>John Bull, Hong Kong</b> <i>The oldest stamp auction house in Hong Kong, founded in 1975.</i> 		
Autumn Auction	7-10 January 2021	-
Spring Auction	June 2021	15 March 2021
<b>Corinphila Auctions, Switzerland</b> <i>The oldest stamp auction house in Switzerland, founded in 1919.</i> 		
International Auction, incl. The ERIVAN Collection – Switzerland 2	25-30 January 2021	-
International Auction	7-12 June 2021	31 March 2021
<b>Corinphila Veilingen, Netherlands</b> <i>Fine Stamp Auctions, founded in 1974.</i> 		
Spring Auction	8-10 April 2021	15 January 2021
Autumn Auction	16-18 September 2021	15 June 2021
<b>Heinrich Köhler, Germany</b> <i>The oldest stamp auction house in Germany, founded in 1913.</i> 		
Spring Auction	19-24 April 2021	15 February 2021
The ERIVAN Collection – German States 5	12 June 2021	-
Autumn Auction	21-25 September 2021	15 July 2021
The ERIVAN Collection – German States 6	21 November 2021	-



### H.R. HARMER

45 Rockefeller Plaza, Suite 2607  
New York, NY 10111  
U.S.A.  
phone +1 929 436 2800  
www.hrharmer.com



### CORINPHILA VEILINGEN B.V.

Mortelmolen 3  
1185 XV Amstelveen / Amsterdam  
Netherlands  
phone +31 20 6249740  
www.corinphila.nl



### HEINRICH KÖHLER AUKTIONSHAUS GMBH & CO. KG

Hasengartenstr. 25  
65189 Wiesbaden  
Germany  
phone +49 611 341490  
www.heinrich-koehler.de



### CORINPHILA AUKTIONEN AG

Wiesenstr. 8  
8032 Zurich  
Switzerland  
phone +41 44 3899191  
www.corinphila.ch



### JOHN BULL STAMP AUCTIONS LTD.

7/F, Kwong Fat Hong Building  
1 Rumsey Street  
Sheung Wan, Hong Kong  
phone +852 2890 5767  
www.jbull.com

# Terms and conditions

## BIDDING

1. Unless announced otherwise by the auctioneer, all bids are per lot, as numbered in the printed Catalog. H.R. Harmer, as agent for the consignor or vendor, shall regulate the bidding and shall determine the manner in which the bidding shall be conducted. Harmer reserves the right to withdraw any lot prior to sale (without liability to any potential purchaser or agent), to re-offer any withdrawn lot, to divide a lot or to group two or more lots belonging to the same consignor or vendor, and to refuse any bid believed not made in good faith.
2. The highest bid acknowledged by the auctioneer shall prevail. Should a dispute arise between bidders (including a dispute between a floor bidder and the auctioneer acting on behalf of a mail bidder, consignor or vendor), the auctioneer alone shall determine who is the successful bidder and whether to reoffer the lot in dispute. Should a dispute arise after the sale, the auctioneer's sale records shall be conclusive. On all lots sold, a commission of 18% on the hammer price is payable by the buyer.
3. (a) The auctioneer reserves the right to bid on behalf of clients (and consignors or vendors) but shall not be liable for errors and omissions in executing instructions to bid, however received, and whether such errors or omissions be those of the bidder or agent or those of the auctioneer.  
(b) All lots are offered subject to a reserve price. The auctioneer may implement such reserve price. The auctioneer may implement such reserve price by bidding on behalf of the consignor vendor.  
(c) It may also be assumed that all consignors have been advanced monies against the sale of their stamps and Harmers therefore has a security interest over and above the normal auction commission.  
(d) Purchases made by a consignor or vendor or his agent on his own lots shall be considered as a sale subject to commissions and sales tax as applicable.  
(e) Agents are responsible for all purchases made on behalf of their clients, unless other arrangements have been confirmed in writing prior to the auction.  
(f) HRHarmer further reserves the right to ban any bidder from participation in its' sales for any reason deemed appropriate in its' sole discretion.  
(g) HRHarmer retains the right to demand a cash deposit from anyone prior to bidder registration and/or to demand payment at the time the lot is Hammered down to the highest bidder, for any reason whatsoever. In the event that any buyer refuses or fails to make payment in cash for any lot at the time it is knocked down to him, the auctioneer reserves the right to reoffer the lot for sale to the highest bidder.

## PAYMENT FOR PURCHASES

4. (a) Subject to any extension of credit (which shall be made in accordance with Harmers' credit policies and requested prior to the commencement of the auction), payment for lots shall be as follows:
  - (i) Floor Bidders. All floor bidders must register prior to the beginning of sale. All invoices to Floor Bidders shall be due on the day of the auction.
  - (ii) Mail Bidders. A successful mail bidder will be notified of lots purchased. Payment is due within ten (10) business days of auction. Mailed delivery will be to the address on the bid sheet and proof by Harmers of receipt of a sending at the advised address shall constitute delivery. All charges for handling and delivery shall be added to your invoice. All shipments sent by Harmers are fully insured against loss in transit unless otherwise requested.
  - (iii) Where an opinion of a generally recognized authority is desired, payment is still due within ten (10) business days of auction. We will hold the funds while we send the items to the recognized authorities.
- (b) Payment is accepted in the form of
  - (i) Check in U.S. dollars drawn on a U.S. bank. If payment is made by check, Harmer's reserves the right to hold shipment/delivery for up to ten (10) business days while it clears.
  - (ii) By wire transfer. Harmers will credit your account with the actual USD credited to our account net of any fees.
  - (iii) By credit card (MasterCard, Discover or Visa). Payment by credit card is accepted as payment but will be subject to a 3% Convenience fee. This fee will be added to the total of the invoice including hammer price, buyer's premium, shipping and other applicable taxes and fees.

## TITLE; DEFAULT

5. (a) Subject to the fulfillment of all of the conditions set forth herein, on the fall of the auctioneer's hammer, title to the offered lot will pass to the highest bidder acknowledged by the auctioneer, and such bidder the reupon (a) assumes full risk and responsibility therefore, and (b) will pay the purchase price as set forth in Conditions of Sale 4.  
(b) In addition to other remedies available to us by law, we reserve the right to impose from the date of sale a late charge of 2% per month if payment is not made in accordance with the conditions set forth herein. Unless otherwise agreed by Harmers, all property must be removed from our premises by the purchaser at his expense not later than 10 business days following its sale.  
(c) If any applicable conditions herein are not complied with by the purchaser, the purchaser will be in default and in addition to any and all other remedies available to us and the Consignor by law, including, without limitation, the right to hold the purchaser liable for the total purchase price, including all fees, charges and expenses more fully set forth herein, we, at our option, may (x) cancel the sale of that, or any other lot or lots sold to the defaulting purchaser at the same or any other auction, retaining as liquidated damages all payments made by the purchaser, or (y) resell the purchased property, whether at public auction or by private sale, or (z) effect any combination thereof. In any case, the purchaser will be liable for any deficiency, any and all costs, handling charges, late charges, expenses of both sales, our commissions on both sales at our regular rates, legal fees and expenses, collection fees and incidental damages. We may, in our sole discretion, apply any proceeds of sale then due or thereafter becoming due to the purchaser from us or any affiliated company, or any payment made by the purchaser to us or any affiliated company, whether or not intended to reduce the purchaser's obligations with respect to the unpaid lot or lots, to the deficiency and any other amounts due to us or any affiliated companies. In addition, a defaulting purchaser will be deemed to have granted and assigned to us and our affiliated companies, a continuing security interest of first priority in any property or money of or owing to such purchaser in our possession or in the possession of any of our affiliated companies, and we may retain and apply such property or money as collateral security for the obligations due to us or to any affiliated company of ours. We shall have all of the rights accorded a secured party under the New York Uniform Commercial Code (UCC).  
(d) Payment will not be deemed to have been made in full until we have collected good funds. Any claims relating to any purchase, including any claims under the Conditions of Sale, must be presented directly to Harmer. In the event the purchaser fails to pay any or all of the total purchase price for any lot and Harmer nonetheless elects to pay the Consignor any portion of the sale proceeds, the purchaser acknowledges that Harmers shall have all of the rights of the Consignor to pursue the purchaser for any amounts paid to the Consignor, whether at law, in equity, or under these Conditions of Sale.

## EXHIBITION AND INSPECTION OF LOTS; QUALITY AND AUTHENTICITY

7. (a) On Premises Inspection and Postal Viewing. Ample opportunity is given for on premises inspection prior to the auction date, and, upon written request and at Harmers discretion, for inspection by postal viewing (all as detailed elsewhere in this Catalog).  
(b) Each lot is sold as genuine and correctly described, based on individual description as modified by any specific notations in this Catalog, including but not restricted to the section entitled "Key to Cataloguing".  
(c) Quality. Any lot which a purchaser considers to be incorrectly described may be returned to Harmers within two weeks of its receipt by such purchaser ("Returning Purchaser"), provided, however, that the same is received by Harmers within four weeks of the date of the auction; however, Harmers may, in its discretion, refuse acceptance of such returned lot. If an opinion of a generally recognized authority is desired, the period of time within which a lot must be received by Harmers will be extended in accordance with Condition of Sale 8. In the event that a dispute cannot be resolved by reference to a generally recognized authority, and Harmers thereupon undertakes to re-offer the lot with a description identical to the description disputed, the Returning Purchaser shall be liable for the deficiency, if any, between the proceeds of the sale to the Returning Purchaser and the proceeds of a sale to a subsequent purchaser, as well as for all costs and expenses of the re-sale, including commission, and all incidental damages. Any lot, the description of which is disputed, must be returned intact in the condition received by the purchaser. The following lots are not returnable except at the discretion of Harmers: (i) lots from purchasers who attended the exhibition of the lots; (ii) lots examined by postal viewers; (iii) lots on account of their appearance, if they are

illustrated in this Catalog; (iv) lots described as having repairs, defects or faults— for any reason; (v) U.S. stamps (through 1918) for reasons of paper inclusions, (vi) no encapsulated stamps unless originally offered in this condition. (vii) Multiple stamp/item lots including sets of 15 or more stamps, collections, large lots and group lots, whether certified or not, as sold "As Is" and are not returnable for any reason.

(d) Authenticity. Any lot which is declared otherwise than genuine by a generally recognized authority is returnable, provided such lot is received by Harmers within four weeks of the date of the auction. Proof that a generally recognized authority declines to express an opinion is not normally grounds for the return of a lot.

(e) Expenses incurred in the submission and the return of a lot under Conditions of Sale 7-9 are not refunded.

## EXTENSION OF TIME

8. All lots to be sent out on extension must be paid in advance and submitted by H.R. Harmer.
  - (a) If a lot is certified by a generally recognized authority to be other than as described:
    - (i) the sale (and the invoice with respect thereto, if outstanding) will be cancelled; and
    - (ii) to the extent set forth in Condition of Sale 9, payment of the expense of certification will be made to the purchaser.
    - (iii) in the event any item "not as described," the buyer will be refunded the purchase price and certification fee up to \$500 unless otherwise agreed.
  - (b) Any lot with a P.F. or PSE certificate issued in the last six years is not eligible for extension.

## EXPENSES OF CERTIFICATION

9. Expenses of certification shall be borne by the purchaser except where a lot is certified other than as described and is returned to Harmers in accordance with Condition of Sale 8.

## SALES TAX

10. All lots sold are subject to any applicable (or customs duty for non-U.S. buyers) unless a valid resale permit is presented.

## SHIPPING OF PURCHASED LOTS TO ADDRESSES OUTSIDE THE UNITED STATES

11. Lots will be shipped by Federal Express (street addresses) or by USPS-Express Mail (PO boxes) with a minimum fee of US\$50 per shipment. If you wish to have your purchases delivered by another method, you must make your request in writing before the sale. You will need to prepay your invoice in full and guarantee that once the package is accepted by the postal service or other courier that HR Harmer, GPN Inc. is not liable for any loss or damage to the package, and that should any loss or damage take place, HR Harmer, GPN Inc. is not obligated to make refund or restitution.

## JURISDICTION, VENUE, CHOICE OF LAW:

12. (a) Dispute resolution shall occur in New York County, New York, USA. The provisions of the Conditions of Sale will be construed and disputes determined by application of New York Law.  
(b) Notice, Service of Process: Buyers agree to accept all notices and service of process relating to dispute resolution at the address provided by Buyer on any registration forms required to be executed as a condition of bidding in our auction.

(c) Dispute Resolution: All disputes and claims arising out of or relating to events and actions covered herein, brought by or against us, shall be resolved by mediation or binding arbitration in accord with the procedures set forth below. This provision does not apply to claims brought by the Buyer directly against the Consignor, including, but not limited to any action brought pursuant to the rescission provisions noted above.

## MEDIATION AND ARBITRATION PROCEDURES

13. (a) Within 30 days of written notice that there is a dispute, the parties or their representatives may meet at a time and place mutually agreed upon, to mediate their differences. If the parties agree, a mediator acceptable to the parties shall be selected. The mediator shall be an attorney, trained in mediation techniques and familiar with commercial law and the UCC. The mediator's fees shall be shared equally and paid by all parties. At the mediation, all parties shall have actual authority to settle the dispute. Any statements made during, and all aspects of, the mediation process shall be kept confidential and shall not be admissible in any subsequent arbitration or judicial proceeding. Any resolution shall be confidential.  
(b) If the parties cannot agree to mediation, or if mediation does not resolve the dispute, or in any event no longer than 60 days after receipt of written notice referred to above, the parties shall submit the dispute for binding arbitration before a single neutral arbitrator jointly selected, or absent agreement, selected from the panel of Arbitrators provided by the American Arbitration Association (AAA). If, within 15 days, the parties cannot agree on an arbitrator, then AAA shall select one (1) person as arbitrator in accord with AAA rules. The arbitrator shall be an attorney, experienced in commercial law and with the UCC. The arbitrator shall be required to follow the law in making his award, and the award shall be in writing and shall set forth findings of fact and legal conclusions.  
(c) The arbitration shall occur within 60 days of the selection of the arbitrator, in New York County, New York, unless the parties agree to another location. Discovery and the procedure for the Arbitration shall, unless otherwise agreed to by the parties, follow the procedures and policies of AAA governing commercial arbitration, subject however to the following modifications:

All arbitration proceedings shall be confidential. None of the parties nor the arbitrator may disclose the existence, content or results of the arbitration without the written consent of all parties.

The parties shall attempt to agree on the issues to be arbitrated, or identify the disputed issues in writing no later than 45 days prior to arbitration.

Unless otherwise agreed by the parties, discovery, if any, shall be limited as follows:

- (a) Requests for no more than 10 clearly identified categories of documents, to be provided to the requesting party within 14 days of written request therefore;
- (b) Depositions: No more than two (2) per party, provided however, the deposition(s) are to be completed within one (1) day; (c) Compliance with the above shall be enforced by the arbitrator in accord with New York law.

Each party shall have no longer than eight (8) hours to present its position. The entire hearing before the arbitrator shall not take longer than three (3) consecutive days, unless all parties agree otherwise in writing. (d) The award shall be made in writing no more than 30 days following the end of the proceeding. Judgment upon the award rendered by the arbitrator may be entered by any court having jurisdiction thereof. Each party shall bear its own attorney's fees and costs in connection with the proceedings and shall share equally the fees and expenses of the arbitrator.



A Buyer's Premium of 18% will be added to the hammer price of each lot.

REMOVE OR MAKE PHOTOCOPY FOR ADDITIONAL BIDS

[illegible]

## Bidding Increments

Up to \$50	.....	Increase by \$5
\$50 to \$250	.....	Increase by \$10
\$250 to \$500	.....	Increase by \$25
\$500 to \$1,000	.....	Increase by \$50
\$1,000 to \$2,500	.....	Increase by \$100
\$2,500 to \$5,000	.....	Increase by \$250

\$5,000 to \$10,000. . . . .	Increase by \$500
\$10,000 to \$25,000. . . . .	Increase by \$1,000
\$25,000 to \$50,000. . . . .	Increase by \$2,500
\$50,000 to \$100,000 . . . . .	Increase by \$5,000
Above \$100,000 . . . . .	Auctioneer's discretion

A Buyer's Premium of 18% will be added to the hammer price of each lot.





***H.R. HARMER***



EST · 1940



FINE STAMP AUCTIONS

[www.hrharmer.com](http://www.hrharmer.com) · [info@hrharmer.com](mailto:info@hrharmer.com)

Phone 929.436.2800

H.R. Harmer · Global Philatelic Network · USA  
45 Rockefeller Plaza · 630 Fifth Avenue Suite 2607  
New York · New York 10111



# H. R. HARMER

## Global Philatelic Network, Inc.

PHILATELIC AUCTIONEERS

2680 Walnut Ave Suite AB  
Tustin, CA 92780-7052  
EMAIL: [info@hrharmer.com](mailto:info@hrharmer.com)  
Phone: 714-389-9178

## Sales #3036-38

December 8,2020 - December 10,2020

lot	sold	lot	sold	lot	sold	lot	sold	lot	sold	lot	sold
501	500.00	539	1,300.00	578	300.00	621	160.00	660	220.00	699	750.00
502	800.00	540	12,000.00	579	2,300.00	622	110.00	661	1,100.00	700	1,100.00
503	700.00	541	800.00	580	1,200.00	623	130.00	662	1,200.00	701	230.00
504	550.00	542	1,200.00	581	1,100.00	624	300.00	663	2,000.00	702	350.00
505	475.00	543	850.00	582	375.00	625	75.00	664	130.00	703	1,400.00
506	240.00	544	625.00	583	375.00	626	4,750.00	665	120.00	704	130.00
507	675.00	545	275.00	584	1,700.00	627	75.00	666	75.00	705	130.00
508	325.00	546	250.00	585	525.00	628	200.00	667	65.00	706	400.00
509	220.00	547	575.00	586	100.00	629	300.00	668	85.00	707	950.00
510	1,600.00	548	350.00	587	120.00	630	475.00	669	75.00	708	550.00
511	700.00	549	75.00	588	90.00	631	375.00	670	190.00	709	60.00
512	650.00	550	130.00	589	65.00	632	1,900.00	671	220.00	710	210.00
513	850.00	551	75.00	590	180.00	633	170.00	672	300.00	711	850.00
514	850.00	552	950.00	591	200.00	634	450.00	673	700.00	712	400.00
515	675.00	553	1,400.00	592	100.00	635	1,000.00	675	240.00	713	425.00
516	800.00	554	110.00	593	300.00	636	1,500.00	676	110.00	714	575.00
517	700.00	555	180.00	594	2,500.00	637	800.00	677	100.00	715	180.00
518	675.00	556	350.00	595	625.00	638	190.00	678	190.00	716	325.00
519	850.00	557	190.00	596	650.00	639	110.00	679	1,400.00	717	300.00
520	21,000.00	558	130.00	597	250.00	640	130.00	680	130.00	718	1,300.00
521	300.00	559	650.00	600	325.00	641	130.00	681	350.00	719	190.00
522	275.00	560	350.00	601	1,600.00	642	180.00	682	475.00	720	800.00
523	425.00	561	300.00	602	250.00	643	1,700.00	683	1,000.00	721	1,100.00
524	200.00	562	575.00	603	140.00	644	150.00	684	7,500.00	722	160.00
525	95.00	563	400.00	604	425.00	645	350.00	685	4,750.00	723	1,400.00
526	50.00	564	525.00	606	160.00	646	275.00	686	4,500.00	724	230.00
527	675.00	566	850.00	608	140.00	647	230.00	687	725.00	725	160.00
528	425.00	567	350.00	609	275.00	648	475.00	688	130.00	726	1,400.00
529	1,300.00	568	100.00	610	75.00	649	1,100.00	689	160.00	727	425.00
530	350.00	569	525.00	611	240.00	650	2,300.00	690	210.00	728	220.00
531	140.00	570	525.00	612	250.00	651	2,750.00	691	100.00	729	725.00
532	160.00	571	800.00	613	200.00	652	8,500.00	692	210.00	730	600.00
533	325.00	572	425.00	614	525.00	653	11,000.00	693	190.00	731	1,400.00
534	150.00	573	725.00	615	400.00	654	375.00	694	140.00	732	525.00
535	300.00	574	525.00	616	900.00	655	90.00	695	375.00	733	800.00
536	140.00	575	230.00	617	400.00	656	450.00	696	1,600.00	734	1,200.00
537	140.00	576	230.00	618	100.00	658	200.00	697	230.00	735	450.00
538	525.00	577	300.00	620	100.00	659	240.00	698	170.00	736	240.00

All prices in USD

AUCTIONEERS OF "FRANKLIN D. ROOSEVELT," "CASPARY,"  
"DALE," "HIND" and OTHER MAJOR COLLECTIONS



# H. R. HARMER

## Global Philatelic Network, Inc.

PHILATELIC AUCTIONEERS

2680 Walnut Ave Suite AB  
Tustin, CA 92780-7052  
EMAIL: [info@hrharmer.com](mailto:info@hrharmer.com)  
Phone: 714-389-9178

## Sales #3036-38

December 8,2020 - December 10,2020

lot	sold	lot	sold	lot	sold	lot	sold	lot	sold	lot	sold
737	475.00	779	80.00	1047	850.00	1094	150.00	1141	120.00	1187	400.00
738	450.00	780	180.00	1048	250.00	1095	50.00	1145	50.00	1188	475.00
739	1,600.00	781	1,700.00	1049	1,500.00	1096	85.00	1146	50.00	1189	550.00
740	210.00	782	1,200.00	1050	1,700.00	1098	65.00	1148	50.00	1190	625.00
741	250.00	783	425.00	1051	1,700.00	1099	60.00	1151	50.00	1191	90.00
742	625.00	784	220.00	1052	240.00	1100	60.00	1152	700.00	1192	80.00
743	120.00	787	75.00	1053	230.00	1101	60.00	1153	50.00	1193	70.00
744	110.00	788	250.00	1054	140.00	1102	50.00	1154	50.00	1194	180.00
745	120.00	789	80.00	1055	75.00	1103	85.00	1155	50.00	1195	50.00
746	400.00	790	1,800.00	1057	80.00	1104	110.00	1156	50.00	1196	140.00
747	250.00	1009	725.00	1059	180.00	1105	50.00	1157	50.00	1197	75.00
748	950.00	1010	75.00	1060	170.00	1106	400.00	1158	75.00	1199	75.00
749	800.00	1011	75.00	1061	100.00	1107	500.00	1159	95.00	1201	400.00
750	375.00	1012	100.00	1062	100.00	1108	700.00	1160	75.00	1202	500.00
751	700.00	1014	100.00	1063	500.00	1109	250.00	1161	450.00	1203	900.00
752	120.00	1018	140.00	1064	150.00	1110	525.00	1163	130.00	1204	800.00
753	45.00	1020	140.00	1066	150.00	1111	350.00	1164	120.00	1205	1,100.00
755	120.00	1025	75.00	1067	50.00	1112	95.00	1166	300.00	1206	1,300.00
756	110.00	1027	100.00	1068	60.00	1113	150.00	1167	475.00	1207	80.00
757	80.00	1028	100.00	1070	200.00	1114	950.00	1168	150.00	1208	50.00
758	350.00	1029	60.00	1071	60.00	1116	400.00	1169	100.00	1209	1,200.00
759	240.00	1030	160.00	1072	55.00	1117	600.00	1170	100.00	1210	1,600.00
760	400.00	1031	2,200.00	1073	70.00	1119	750.00	1171	675.00	1211	1,400.00
761	375.00	1032	1,300.00	1074	170.00	1120	750.00	1172	120.00	1212	1,400.00
763	50.00	1033	65.00	1075	750.00	1121	525.00	1173	160.00	1213	350.00
764	180.00	1034	65.00	1076	650.00	1124	300.00	1174	75.00	1214	85.00
765	140.00	1035	60.00	1077	750.00	1125	525.00	1175	130.00	1215	160.00
766	65.00	1036	150.00	1078	750.00	1126	750.00	1176	325.00	1216	625.00
768	150.00	1037	140.00	1079	90.00	1128	525.00	1177	850.00	1217	210.00
769	160.00	1038	75.00	1081	110.00	1130	50.00	1178	3,250.00	1218	60.00
770	160.00	1039	575.00	1083	120.00	1131	50.00	1179	375.00	1219	1,600.00
772	275.00	1040	400.00	1085	700.00	1132	1,200.00	1180	130.00	1220	250.00
773	160.00	1041	1,000.00	1086	150.00	1133	85.00	1181	140.00	1221	450.00
774	150.00	1042	900.00	1088	375.00	1135	50.00	1182	150.00	1226	725.00
775	160.00	1043	950.00	1090	140.00	1136	500.00	1183	150.00	1227	210.00
776	375.00	1044	950.00	1091	300.00	1137	75.00	1184	275.00	1228	1,300.00
777	190.00	1045	500.00	1092	190.00	1138	120.00	1185	180.00	1229	80.00
778	2,400.00	1046	300.00	1093	100.00	1139	160.00	1186	300.00	1230	75.00

All prices in USD

AUCTIONEERS OF "FRANKLIN D. ROOSEVELT," "CASPARY,"  
"DALE," "HIND" and OTHER MAJOR COLLECTIONS





# H. R. HARMER

## Global Philatelic Network, Inc.

PHILATELIC AUCTIONEERS

2680 Walnut Ave Suite AB  
Tustin, CA 92780-7052  
EMAIL: [info@hrharmer.com](mailto:info@hrharmer.com)  
Phone: 714-389-9178

## Sales #3036-38

December 8,2020 - December 10,2020

lot	sold	lot	sold	lot	sold	lot	sold	lot	sold	lot	sold
1231	625.00	1284	120.00	1328	2,200.00	1368	220.00	2038	325.00	2091	240.00
1232	1,500.00	1286	350.00	1329	160.00	1369	130.00	2039	1,000.00	2092	140.00
1233	75.00	1289	1,000.00	1330	400.00	1370	200.00	2040	350.00	2093	400.00
1234	95.00	1290	1,500.00	1331	150.00	1371	50.00	2041	1,200.00	2094	160.00
1235	275.00	1291	1,600.00	1332	100.00	1372	425.00	2042	90.00	2096	70.00
1236	140.00	1292	1,500.00	1333	400.00	1374	50.00	2043	120.00	2098	210.00
1237	50.00	1293	1,600.00	1334	140.00	2001	3,500.00	2044	80.00	2099	1,400.00
1238	85.00	1296	650.00	1335	210.00	2002	230.00	2048	150.00	2100	180.00
1239	170.00	1297	210.00	1336	140.00	2003	240.00	2049	80.00	2101	350.00
1240	210.00	1299	120.00	1337	140.00	2004	500.00	2050	100.00	2102	110.00
1241	400.00	1300	120.00	1338	75.00	2005	190.00	2051	80.00	2103	80.00
1244	1,700.00	1301	65.00	1339	220.00	2006	375.00	2053	250.00	2104	180.00
1245	425.00	1302	50.00	1340	75.00	2008	425.00	2054	200.00	2105	150.00
1246	1,500.00	1303	180.00	1341	1,100.00	2010	525.00	2055	100.00	2106	110.00
1248	65.00	1304	50.00	1342	850.00	2011	600.00	2056	60.00	2107	160.00
1250	150.00	1305	110.00	1343	350.00	2012	725.00	2058	190.00	2108	160.00
1251	100.00	1306	1,900.00	1344	600.00	2013	180.00	2059	1,000.00	2109	60.00
1252	100.00	1307	625.00	1345	400.00	2014	170.00	2060	275.00	2111	75.00
1254	100.00	1308	475.00	1346	700.00	2016	90.00	2061	110.00	2112	275.00
1255	200.00	1309	2,400.00	1347	300.00	2017	230.00	2063	75.00	2113	95.00
1258	120.00	1310	190.00	1348	100.00	2018	275.00	2064	525.00	2114	600.00
1259	120.00	1311	100.00	1349	150.00	2019	350.00	2065	90.00	2115	475.00
1260	1,800.00	1312	950.00	1351	75.00	2020	950.00	2067	95.00	2116	210.00
1261	1,800.00	1313	120.00	1352	80.00	2021	230.00	2068	200.00	2117	375.00
1262	2,500.00	1314	150.00	1354	450.00	2023	275.00	2069	65.00	2118	120.00
1263	350.00	1315	170.00	1355	325.00	2024	900.00	2073	575.00	2120	275.00
1264	100.00	1316	95.00	1356	180.00	2025	1,600.00	2074	150.00	2122	350.00
1265	80.00	1317	110.00	1357	475.00	2026	400.00	2077	75.00	2123	90.00
1266	1,900.00	1318	160.00	1358	100.00	2027	150.00	2079	190.00	2124	85.00
1267	1,500.00	1319	110.00	1359	100.00	2029	50.00	2080	70.00	2125	350.00
1268	1,900.00	1320	550.00	1360	230.00	2030	110.00	2081	425.00	2126	450.00
1269	2,100.00	1321	425.00	1361	475.00	2031	150.00	2083	200.00	2127	210.00
1270	120.00	1322	180.00	1362	120.00	2032	350.00	2084	210.00	2128	160.00
1272	200.00	1323	130.00	1363	200.00	2033	50.00	2085	400.00	2129	110.00
1273	150.00	1324	250.00	1364	200.00	2034	2,750.00	2086	400.00	2130	95.00
1275	140.00	1325	120.00	1365	110.00	2035	300.00	2088	150.00	2131	130.00
1278	120.00	1326	200.00	1366	110.00	2036	300.00	2089	450.00	2132	190.00
1283	120.00	1327	625.00	1367	180.00	2037	240.00	2090	160.00	2133	140.00

All prices in USD

AUCTIONEERS OF "FRANKLIN D. ROOSEVELT," "CASPARY,"  
"DALE," "HIND" and OTHER MAJOR COLLECTIONS



# H. R. HARMER

Global Philatelic Network, Inc.  
PHILATELIC AUCTIONEERS

2680 Walnut Ave Suite AB  
Tustin, CA 92780-7052  
EMAIL: [info@hrharmer.com](mailto:info@hrharmer.com)  
Phone: 714-389-9178

## Sales #3036-38

December 8,2020 - December 10,2020

lot	sold	lot	sold	lot	sold	lot	sold	lot	sold	lot	sold
2134	120.00	2174	1,000.00	2214	475.00	2261	400.00	2303	650.00	2344	325.00
2135	90.00	2176	350.00	2215	625.00	2262	450.00	2304	210.00	2345	1,400.00
2136	275.00	2177	140.00	2216	475.00	2263	250.00	2306	180.00	2346	375.00
2137	1,100.00	2178	220.00	2217	170.00	2264	130.00	2307	300.00	2348	250.00
2138	2,750.00	2179	170.00	2218	325.00	2265	220.00	2308	230.00	2349	180.00
2139	625.00	2180	200.00	2219	475.00	2266	900.00	2309	700.00	2350	375.00
2140	850.00	2181	575.00	2220	575.00	2267	950.00	2310	325.00	2351	450.00
2141	900.00	2182	200.00	2221	475.00	2269	120.00	2311	425.00	2352	110.00
2142	500.00	2184	190.00	2222	575.00	2270	170.00	2312	210.00	2354	240.00
2143	750.00	2185	110.00	2223	400.00	2271	75.00	2313	55.00	2355	250.00
2144	675.00	2186	1,700.00	2224	400.00	2273	400.00	2314	50.00	2356	85.00
2145	850.00	2187	375.00	2225	1,400.00	2275	85.00	2315	160.00	2358	200.00
2146	575.00	2188	1,600.00	2226	600.00	2276	200.00	2316	375.00	2363	10.00
2147	475.00	2189	200.00	2227	675.00	2277	100.00	2317	200.00	2365	190.00
2148	350.00	2190	575.00	2228	325.00	2278	200.00	2318	200.00	2366	400.00
2149	425.00	2191	170.00	2228A	450.00	2279	200.00	2319	210.00	2368	300.00
2150	190.00	2192	500.00	2229	575.00	2280	350.00	2320	120.00	2369	100.00
2151	200.00	2193	170.00	2231	275.00	2281	675.00	2321	100.00	2370	350.00
2152	300.00	2194	700.00	2232	900.00	2282	220.00	2322	75.00	2371	300.00
2153	190.00	2195	500.00	2233	725.00	2283	220.00	2323	120.00	2372	50.00
2154	475.00	2196	1,200.00	2234	550.00	2284	95.00	2324	190.00	2373	75.00
2155	1,200.00	2197	350.00	2235	350.00	2285	300.00	2325	120.00	2402	85.00
2156	95.00	2198	1,200.00	2236	170.00	2286	160.00	2326	110.00	2405	130.00
2157	210.00	2199	475.00	2237	140.00	2287	190.00	2327	80.00	2406	15.00
2158	80.00	2200	400.00	2238	150.00	2288	170.00	2328	20.00	2407	75.00
2159	425.00	2201	180.00	2239	725.00	2290	50.00	2329	725.00	2408	50.00
2160	160.00	2202	130.00	2240	725.00	2291	100.00	2330	500.00	2409	120.00
2161	325.00	2203	450.00	2241	1,400.00	2292	140.00	2331	475.00	2410	100.00
2162	120.00	2204	800.00	2242	400.00	2293	100.00	2332	120.00	2411	1,300.00
2164	65.00	2205	325.00	2243	220.00	2294	95.00	2333	120.00	2412	170.00
2165	325.00	2206	275.00	2244	160.00	2295	90.00	2334	120.00	2414	250.00
2167	525.00	2207	375.00	2245	375.00	2296	100.00	2335	425.00	2415	110.00
2168	250.00	2208	325.00	2246	160.00	2297	90.00	2336	525.00	2416	80.00
2169	150.00	2209	325.00	2247	130.00	2298	70.00	2337	725.00	2417	625.00
2170	600.00	2210	130.00	2251	250.00	2299	60.00	2339	350.00	2418	1,500.00
2171	130.00	2211	120.00	2252	170.00	2300	140.00	2340	220.00	2419	725.00
2172	400.00	2212	250.00	2253	140.00	2301	250.00	2341	190.00	2420	170.00
2173	170.00	2213	160.00	2260	75.00	2302	375.00	2343	1,200.00	2421	425.00

All prices in USD

AUCTIONEERS OF "FRANKLIN D. ROOSEVELT," "CASPARY,"  
"DALE," "HIND" and OTHER MAJOR COLLECTIONS



# H. R. HARMER

## Global Philatelic Network, Inc.

PHILATELIC AUCTIONEERS

2680 Walnut Ave Suite AB  
Tustin, CA 92780-7052  
EMAIL: [info@hrharmer.com](mailto:info@hrharmer.com)  
Phone: 714-389-9178

## Sales #3036-38

December 8,2020 - December 10,2020

lot	sold	lot	sold	lot	sold	lot	sold	lot	sold	lot	sold
2422	600.00	2475	1,000.00	2533	550.00	2583	850.00	2635	525.00	2745	950.00
2423	110.00	2481	210.00	2534	450.00	2584	525.00	2636	350.00	2746	250.00
2424	160.00	2482	150.00	2535	200.00	2585	450.00	2637	600.00	2747	220.00
2425	85.00	2483	400.00	2536	375.00	2586	500.00	2638	80.00	2749	1,500.00
2426	170.00	2490	160.00	2537	650.00	2587	575.00	2639	100.00	2753	100.00
2427	150.00	2491	725.00	2539	200.00	2588	325.00	2640	110.00	2756	575.00
2428	180.00	2493	600.00	2540	85.00	2589	170.00	2641	190.00	2757	350.00
2429	170.00	2495	200.00	2541	200.00	2590	170.00	2642	210.00	2758	75.00
2430	75.00	2496	200.00	2542	130.00	2591	170.00	2643	100.00	2760	50.00
2432	1,000.00	2497	150.00	2543	120.00	2592	1,000.00	2644	50.00	2763	75.00
2433	95.00	2498	650.00	2548	140.00	2593	425.00	2659	210.00	2766	210.00
2437	50.00	2499	100.00	2549	140.00	2594	850.00	2660	190.00	2767	90.00
2438	100.00	2501	100.00	2550	140.00	2595	1,100.00	2661	170.00	2770	170.00
2439	240.00	2502	80.00	2552	300.00	2597	210.00	2662	160.00	2771	275.00
2440	80.00	2503	170.00	2556	210.00	2599	230.00	2704	50.00	2772	150.00
2441	240.00	2504	150.00	2557	80.00	2600	85.00	2707	300.00	2773	400.00
2442	120.00	2506	210.00	2559	725.00	2601	400.00	2708	95.00	2775	100.00
2443	275.00	2508	500.00	2560	230.00	2602	240.00	2710	100.00	2777	75.00
2444	300.00	2509	600.00	2561	150.00	2603	2,300.00	2711	75.00	2781	160.00
2446	325.00	2510	3,750.00	2562	475.00	2604	100.00	2712	75.00	2782	75.00
2447	55.00	2511	250.00	2564	150.00	2605	250.00	2716	100.00	2783	200.00
2448	100.00	2512	75.00	2565	300.00	2606	250.00	2717	170.00	2784	75.00
2449	230.00	2513	250.00	2566	400.00	2607	400.00	2718	1,500.00	2785	75.00
2450	60.00	2515	120.00	2567	375.00	2609	850.00	2720	250.00	2787	95.00
2451	75.00	2516	250.00	2568	275.00	2610	110.00	2722	100.00	2788	90.00
2452	150.00	2518	230.00	2569	230.00	2612	190.00	2723	90.00	2789	75.00
2453	75.00	2520	325.00	2571	50.00	2613	275.00	2725	50.00	2790	55.00
2454	250.00	2521	85.00	2572	575.00	2614	1,300.00	2726	60.00	2795	80.00
2455	85.00	2522	500.00	2573	200.00	2619	325.00	2730	90.00	2796	50.00
2456	210.00	2523	210.00	2574	60.00	2623	100.00	2731	240.00	2806	150.00
2457	190.00	2524	120.00	2575	100.00	2624	60.00	2732	700.00	2807	250.00
2458	1,000.00	2526	230.00	2576	600.00	2625	1,100.00	2734	150.00	2808	100.00
2459	2,000.00	2527	170.00	2577	675.00	2629	6,000.00	2736	5.00	2809	100.00
2461	900.00	2528	300.00	2578	625.00	2630	5,500.00	2737	475.00	2813	50.00
2464	750.00	2529	100.00	2579	675.00	2631	1,300.00	2738	1,500.00	2814	75.00
2471	500.00	2530	160.00	2580	450.00	2632	1,300.00	2742	1,000.00	2819	75.00
2472	800.00	2531	850.00	2581	600.00	2633	1,600.00	2743	500.00	2822	80.00
2473	140.00	2532	1,500.00	2582	400.00	2634	900.00	2744	625.00	2823	375.00

All prices in USD

AUCTIONEERS OF "FRANKLIN D. ROOSEVELT," "CASPARY,"  
"DALE," "HIND" and OTHER MAJOR COLLECTIONS





# H. R. HARMER

## Global Philatelic Network, Inc.

PHILATELIC AUCTIONEERS

2680 Walnut Ave Suite AB  
Tustin, CA 92780-7052  
EMAIL: [info@hrharmer.com](mailto:info@hrharmer.com)  
Phone: 714-389-9178

## Sales #3036-38

December 8,2020 - December 10,2020

lot	sold	lot	sold	lot	sold	lot	sold	lot	sold	lot	sold
2825	95.00	3026	200.00	3072	50.00	3121	120.00	3214	80.00	3284	2,400.00
2826	100.00	3027	300.00	3073	180.00	3122	170.00	3216	100.00	3285	140.00
2827	140.00	3028	180.00	3074	750.00	3123	120.00	3217	750.00	3286	200.00
2829	120.00	3029	180.00	3075	75.00	3124	120.00	3218	200.00	3287	190.00
2831	40.00	3030	130.00	3076	75.00	3125	180.00	3219	400.00	3288	100.00
2833	100.00	3031	300.00	3077	80.00	3126	120.00	3220	200.00	3289	200.00
2834	60.00	3032	200.00	3078	100.00	3127	1,300.00	3222	350.00	3291	650.00
2835	60.00	3035	210.00	3080	200.00	3128	300.00	3223	800.00	3293	475.00
2836	120.00	3036	180.00	3081	100.00	3129	1,400.00	3224	75.00	3297	50.00
2837	700.00	3037	120.00	3084	100.00	3130	200.00	3225	400.00	3298	325.00
2838	130.00	3038	170.00	3085	250.00	3131	400.00	3226	1,300.00	3299	100.00
2839	75.00	3039	150.00	3086	150.00	3132	95.00	3227	100.00	3300	200.00
2846	80.00	3040	75.00	3092	500.00	3133	375.00	3228	210.00	3301	180.00
2847	80.00	3041	475.00	3093	180.00	3135	160.00	3229	130.00	3302	130.00
2848	525.00	3043	150.00	3094	250.00	3137	75.00	3230	100.00	3303	800.00
2849	100.00	3044	400.00	3095	75.00	3140	275.00	3231	200.00	3305	140.00
2850	140.00	3045	650.00	3096	150.00	3144	100.00	3233	180.00	3306	120.00
2851	110.00	3047	90.00	3097	170.00	3146	100.00	3234	80.00	3307	300.00
2852	210.00	3048	1,900.00	3098	170.00	3150	140.00	3238	120.00	3308	375.00
2853	130.00	3049	725.00	3099	575.00	3151	180.00	3254	150.00	3309	500.00
2854	180.00	3050	500.00	3100	450.00	3152	110.00	3258	230.00	3310	80.00
3001	20.00	3052	120.00	3101	75.00	3153	50.00	3259	750.00	3311	190.00
3002	75.00	3053	325.00	3103	60.00	3154	150.00	3260	70.00	3312	400.00
3003	60.00	3054	230.00	3104	120.00	3155	275.00	3263	500.00	3313	180.00
3004	190.00	3055	50.00	3105	210.00	3156	180.00	3265	75.00	3314	1,600.00
3007	210.00	3056	210.00	3106	140.00	3160	110.00	3267	80.00	3316	2,750.00
3009	275.00	3057	230.00	3107	425.00	3161	180.00	3270	100.00	3317	550.00
3011	300.00	3058	220.00	3108	95.00	3162	180.00	3271	120.00	3320	100.00
3012	180.00	3061	75.00	3109	950.00	3163	350.00	3272	100.00	3322	100.00
3014	110.00	3062	80.00	3110	75.00	3164	170.00	3273	100.00	3323	150.00
3017	100.00	3063	70.00	3111	95.00	3167	250.00	3274	2,000.00	3324	150.00
3018	300.00	3064	170.00	3112	150.00	3168	190.00	3275	75.00	3326	250.00
3019	55.00	3065	190.00	3113	350.00	3169	130.00	3277	75.00	3327	150.00
3021	325.00	3066	275.00	3114	120.00	3203	575.00	3278	75.00	3328	275.00
3022	100.00	3067	550.00	3115	170.00	3210	60.00	3279	75.00	3331	750.00
3023	120.00	3068	300.00	3118	130.00	3211	75.00	3281	75.00	3332	325.00
3024	150.00	3069	350.00	3119	120.00	3212	50.00	3282	90.00	3333	150.00
3025	100.00	3071	450.00	3120	350.00	3213	150.00	3283	85.00	3336	170.00

All prices in USD

AUCTIONEERS OF "FRANKLIN D. ROOSEVELT," "CASPARY,"  
"DALE," "HIND" and OTHER MAJOR COLLECTIONS



# H. R. HARMER

## Global Philatelic Network, Inc.

PHILATELIC AUCTIONEERS

2680 Walnut Ave Suite AB  
Tustin, CA 92780-7052  
EMAIL: [info@hrharmer.com](mailto:info@hrharmer.com)  
Phone: 714-389-9178

## Sales #3036-38

December 8,2020 - December 10,2020

lot	sold	lot	sold	lot	sold	lot	sold	lot	sold	lot	sold
3337	150.00	3405	350.00	3526	220.00	3569	100.00	3622	600.00	3667	120.00
3338	300.00	3406	180.00	3527	450.00	3570	140.00	3623	400.00	3668	450.00
3339	140.00	3408	180.00	3528	120.00	3571	30.00	3624	575.00	3669	170.00
3341	250.00	3409	60.00	3529	160.00	3572	300.00	3625	500.00	3670	140.00
3342	250.00	3410	150.00	3530	110.00	3573	230.00	3626	425.00	3671	525.00
3358	110.00	3411	75.00	3531	85.00	3575	425.00	3627	130.00	3672	220.00
3363	80.00	3413	110.00	3532	60.00	3576	140.00	3628	100.00	3673	100.00
3365	75.00	3415	375.00	3533	500.00	3577	200.00	3629	900.00	3674	650.00
3366	75.00	3416	250.00	3534	575.00	3578	650.00	3630	525.00	3676	100.00
3370	50.00	3418	100.00	3535	100.00	3579	400.00	3631	600.00	3678	200.00
3371	50.00	3420	150.00	3536	2,400.00	3581	325.00	3632	525.00	3679	750.00
3372	900.00	3423	75.00	3537	575.00	3585	275.00	3633	180.00	3680	600.00
3374	230.00	3424	500.00	3539	190.00	3586	375.00	3635	200.00	3681	800.00
3375	7,500.00	3425	500.00	3540	1,200.00	3587	2,200.00	3636	150.00	3682	500.00
3379	250.00	3426	750.00	3541	850.00	3589	210.00	3637	85.00	3683	350.00
3381	250.00	3427	300.00	3542	850.00	3590	300.00	3638	50.00	3684	500.00
3382	275.00	3501	4,500.00	3543	550.00	3591	110.00	3639	85.00	3685	275.00
3384	750.00	3502	3,250.00	3544	450.00	3592	70.00	3641	300.00	3686	275.00
3385	1,700.00	3503	6,000.00	3546	350.00	3594	3,500.00	3642	220.00	3687	150.00
3386	120.00	3504	2,100.00	3548	300.00	3595	2,300.00	3643	400.00	3688	210.00
3387	2,300.00	3505	2,500.00	3549	375.00	3596	1,100.00	3644	150.00	3689	130.00
3388	325.00	3506	3,000.00	3551	150.00	3599	475.00	3645	300.00		
3389	325.00	3507	2,300.00	3553	120.00	3600	350.00	3646	130.00		
3390	650.00	3508	1,400.00	3554	95.00	3601	200.00	3647	95.00		
3391	425.00	3509	1,200.00	3555	450.00	3603	200.00	3648	80.00		
3392	1,600.00	3510	1,000.00	3556	50.00	3604	350.00	3649	700.00		
3393	1,100.00	3512	1,200.00	3557	475.00	3605	160.00	3650	200.00		
3394	675.00	3513	750.00	3558	3,000.00	3606	130.00	3651	200.00		
3395	350.00	3514	675.00	3559	230.00	3607	160.00	3653	120.00		
3396	200.00	3516	850.00	3560	725.00	3611	1,000.00	3654	140.00		
3397	160.00	3517	525.00	3561	160.00	3613	300.00	3655	350.00		
3398	220.00	3518	425.00	3562	375.00	3614	200.00	3656	85.00		
3399	400.00	3520	375.00	3563	200.00	3615	375.00	3657	1,000.00		
3400	110.00	3521	350.00	3564	170.00	3616	300.00	3658	550.00		
3401	65.00	3522	250.00	3565	100.00	3617	300.00	3663	1,900.00		
3402	65.00	3523	200.00	3566	100.00	3619	275.00	3664	700.00		
3403	90.00	3524	300.00	3567	100.00	3620	275.00	3665	250.00		
3404	90.00	3525	150.00	3568	120.00	3621	950.00	3666	150.00		

All prices in USD

AUCTIONEERS OF "FRANKLIN D. ROOSEVELT," "CASPARY,"  
"DALE," "HIND" and OTHER MAJOR COLLECTIONS