



The D. Scott Gallagher Collection
of Tennessee Postal History
During the Civil War

Wednesday, March 25, 1987



CHRISTIE'S
ROBSON LOWE
NEW YORK



CHRISTIE, MANSON & WOODS INTERNATIONAL INC.
502 Park Avenue New York, N.Y. 10022-1199 (212) 546-1000
Cable: Chriswoods, New York Telefax: (212) 980-8163 Telex: 620721

BOARD OF DIRECTORS

L. Guy Hannen, *Chairman*

Christopher Burge, *President*

François Curiel, Stephen S. Lash, *Executive Vice-Presidents*

J. Brian Cole • Ian G. Kennedy
Karen A.G. Loud • Stephen C. Massey • Anthony M. Phillips, *Senior Vice-Presidents*

OFFICERS

Martha Baer • E. Charles Beyer • Jay Cantor • Dean Failey
Michael Findlay • Fritz Hatton • Claus Motulsky, *Senior Vice-Presidents*

Alice Levi Duncan • Patrizia Ferenczi • Russell Fogarty • Kathleen Guzman • Christopher Hartop • Hillary Holland
Sebastian Izzard • Amanda Jenkins • Paul Jones • Jennifer Josselson • Peter Krueger • Nancy McClelland • Missy McHugh
Jonathan Snellenburg • Theow-Huang Tow • Nancy Whyte • K. S. Wong • Richard Wunder *Vice-Presidents*

Melinda Beauvais • Lona Benney • Richard Bishop • Vincent Catalano • John Chichester • Marshall Clarke • Julie Collier
Christopher Coover • Carl Crawford • Michael Davis • Debra Force • Molly Froelich • Barbara Gates
Claudia Gropper • Pamela Harris • Kathleen Harwood • John Hays • Jean-Marie van Isacker • Ellen Jenkins
Rachel Kaminsky • Andrea Krahmer • Linda Kritzer • Betty Krulik • Elizabeth Kunstadter • Jane de Lisser
Becky Morgan • Lisa Palmer • Janice Peterfreund • Natalie Renna • David Robinson • Susan Rolfe
Polly Sartori • Hannah Shore • John Steinert • Barbara Strongin • Scott Trepel • Jeanne Vibert • George Walker
Keith Wayne • Jody Wilkie • Janice Yost *Assistant Vice-Presidents*

INTERNATIONAL REPRESENTATIVES

Helen Cluett (Florida) • Anne Johnson (New York) • Gérald Van der Kemp (Paris)
Nan Kempner (New York) • Sue Railey (New York) • Terry Stanfill (Los Angeles)

REGIONAL OFFICES

Beverly Hills

Russell Fogarty
Hillary Holland
342 North Rodeo Drive
Beverly Hills, Ca. 90210
Tel.: (213) 275-5534
telex: 671 1872

Chicago

Frances Blair
Laura de Frise
200 West Superior Street
Chicago, Illinois 60610
Tel.: (312) 787-2765

Palm Beach

Lucy Ullmann
Suite 201
251 Royal Palm Way
Palm Beach, Fl. 33480
Tel.: (305) 833-6952

San Francisco

Ellanor Notides
3516 Sacramento Street
San Francisco, Ca. 94118
Tel.: (415) 346-6633

Boston

Elizabeth M. Chapin
15 Traill Street
Cambridge Ma 02138
Tel.: (617) 576-0400

Dallas

Carolyn Foxworth
7047 Elmridge Drive
Dallas, Texas 75240
Tel.: (214) 239-0098

Philadelphia

Paul Ingersoll
Molly Wood, Francis Gowen
P.O. Box 1112
Bryn Mawr, Pa. 19010
Tel.: (215) 525-5493

Washington

Joan Gardner, Nuala Pell
P.O. Box 25566
Washington, D.C. 20007
Tel.: (202) 333-7459

AUCTIONEERS

Richard Bishop (#799882) • Christopher J. Burge (#761543) • J. Brian Cole (#761145) • François Curiel (#761369)
Dean Failey (#799256) • Patrizia Ferenczi (#778429) • Christopher Hartop (#779124)
Fritz Hatton (#791836) • Stephen C. Massey (#768546) • Scott Trepel (#795952)

CHRISTIE'S EAST

219 East 67th Street New York, N.Y. 10021
J. Brian Cole, *President*
Tel.: (212) 606-0400 telex: 6720346

The D. Scott Gallagher Collection of Tennessee Postal History During the Civil War

Wednesday, March 25, 1987 (Lots 201-654)
immediately following the afternoon session
of The Louis Grunin Collection sale which starts at 2:00 p.m.

Special Viewing

Cleveland—at the Garfield-Perry Stamp Club 'March Party'
Saturday, March 21, at Christie's booth 58 (Saturday only)

Viewing

502 Park Avenue is located on the northwest corner at 59th Street.

Monday	March 23	10:00 a.m.-4:00 p.m.
Tuesday	March 24	10:00 a.m.-4:00 p.m.
Wednesday	March 25	10:00 a.m.-1:00 p.m.

In sending bids or making enquiries, this sale
should be referred to as GALLAGHER—6350.

ADMINISTRATION

President & Chief Executive Officer
Christopher Burge
(546-1044)

Operations
Fritz Hatton
(546-1117)

Director, Fine Arts Department
Ian Kennedy
(546-1178)

Chairman, Technical Committee
J. Brian Cole
(546-1151)

Executive Vice-Presidents
François Curriel
(546-1133)
Stephen S. Lash
(546-1138)

Treasurer & Controller
Paul Jones
(546-1115)

Director, Decorative Arts Department
Anthony Phillips
(546-1153)

General Counsel
Claus Motulsky
(546-1192)

SPECIALIST DEPARTMENTS

American Furniture & Decorative Arts
(546-1181)
Dean Failey
Jeanne Vibert
John Hays
Ralph Carpenter, *Consultant*

Chinese Porcelain and Works of Art
(546-1160)
Theow-Huang Tow
Desmond Healey

Japanese Art
(546-1156)
Sebastian Izzard
Katie Williamson

Photographs
(606-0490)
Claudia Gropper

American Paintings
(546-1179)
Jay Cantor
Debra Force
Beverly Dunne

Clocks, Watches & Scientific Instruments
(546-1012)
Jonathan Snellenburg
Winthrop Edey, *Consultant*

Jewelry
(546-1133)
François Curriel
Patrizia Ferenczi
Pamela Harris
Susanne Rubel

Prints & Modern Illustrated Books
(546-1022)
Jennifer Dodge Josselson
Poppy Gandler Orchier
Carmen Kummer
Susan Kaye, *Consultant*

Arms and Armour
(606-0540)
Nicholas McCullough

Coins
(546-1056)
Richard Bishop

Contemporary Art
(546-1168)
Martha Baer

Latin American Paintings
(546-1099)
Lisa Palmer

Rugs & Carpets
(606-0550)
Keith Wayne
George Bailey, *Consultant*

Art Nouveau, Art Deco, Arts and Crafts
(546-1084)
Nancy McClelland
Paul Doros
Alastair Duncan, *Consultant*

English Furniture
(546-1150)
E. Charles Beyer
Marian Parry

Nineteenth Century Paintings
(546-1173)
Polly Sartori
Janice Yost

Sculpture & Works of Art
(546-1148)
Alice Levi Duncan
Jody Wilkie
Leslie Weckstein

French and Continental Furniture
(546-1151)
Peter Krueger
Jean Marie Van Isacker

19th Century Drawings & Watercolors
(546-1092)
Kathleen Harwood

Silver, Objects of Vertu and Russian Art
(546-1153)
Anthony M. Phillips
Christopher Hartop
Marie E. Betteley

Books & Manuscripts
(546-1197)
Stephen C. Massey
Chris Coover, *Manuscripts*
Bart Auerbach, *Consultant*

European Porcelain & Glass
(606-0495)
Ellen Jenkins

Old Master Drawings
(702-2684)
Rachel Kaminsky

Stamps
(546-1088)
Scott Trepel
Elizabeth Pope

Chinese Paintings
(546-1157)
Kwan S. Wong
Cynthia Looker

Impressionist & Modern Paintings
(546-1170)
Michael Findlay
Nancy Whyte
John Steinert
Michael Fitzgerald

Old Master Paintings
(546-1178)
Ian Kennedy
Rachel Kaminsky
Alexander Parish

Wine
(312/951-1011)
Michael Davis

ADMINISTRATIVE DEPARTMENTS

Advertising
(546-1184)
Lona Benney
Angela North
Diana Salzburg

Controller's Office
(546-1167)
Linda Kritzer
Vincent Catalano

Marketing & Public Relations
(546-1106)
Amanda Jenkins
Robin Riley
Jill Weitzman
Lily Zimmermann

Publications and Promotions
(702-2672)
Melinda Beauvais

Appraisals
(546-1143)
Elizabeth Kunstadter
Patrick Meehan
Richard Wunder

Credit Controller
(546-1040)
George Walker
John Chichester

Office Services
(546-1018)
George Martinez

Security
(546-1125)
Carl V. Crawford

Bids & Sales Records
(546-1129)
Susan Schneck

Customer Service
(546-1127)
Barbara Strongin
Lisa Hearst

Operations
(546-1117)
Fritz Hatton
Louisa La Farge

Special Client Services
(546-1126)
Susan Rolfe
Heidi Kucker

Cashier
(546-1124)
Kelly House

Estates & Appraisals
Stephen S. Lash
(546-1138)
Karen A. G. Loud
(546-1079)

Property Controller
(546-1198)
Barbara Gates

Vendors Settlements
(702-2612)
Rosemary Leiter
Maria Villoslada

SPECIALISTS IN CHARGE

Scott R. Trepel 212 546-1087

Elizabeth C. Pope 212 546-1087

CUSTOMER SERVICE

Barbara Strongin 546-1127

SPECIAL CLIENT SERVICES

Susan Rolfe 546-1126

Heidi Kucker 546-1031

BIDS & SALES RECORDS

Susan Schneck 546-1129

CREDIT CONTROLLERS

George Walker 546-1040

John Chichester 546-1059

SHIPPING

Debra November 546-1087

CASHIER

Kelly House 546-1124

Conditions of Sale for Stamps

The property described in this catalogue, which description may be amended by sale room notice or announcement, will be offered for sale by Christie, Manson & Woods International, Inc. ("Christie's"), as agent for various owners or other consignors ("sellers").

These Conditions of Sale set forth below constitute the complete terms and exclusive statement of the conditions on which all such property is offered for sale. Christie's reserves the right to vary the terms of sale. By bidding at auction, whether present in person or by agent, by written bid, telephone or other means, the buyer agrees to be bound by these Conditions of Sale.

1. As used in these Conditions of Sale, the term "the final bid" means the highest bid acknowledged by the auctioneer, and the term "the purchase price" means the sum of the final bid and the premium payable by the buyer under Condition 4.

2. The highest bidder acknowledged by the auctioneer shall be the buyer of the lot offered for sale, subject to the terms set forth in these Conditions of Sale. The auctioneer has the right to reject any bid, to advance the bidding at his absolute discretion, and, in the event of any dispute between bidders, to determine the successful bidder or to reoffer and resell the lot in dispute. Should there be any dispute after the sale, Christie's record of final sale shall be conclusive.

3. Christie's reserves the right to withdraw any lot before or at the sale.

4. The purchase price payable by a buyer shall be the sum of the final bid and a premium of 10% of the final bid.

5. All lots marked with ● next to the lot number are offered subject to a reserve, which is the confidential minimum price agreed to with the seller below which the lot will not be sold ("seller's reserve"). Christie's shall act to protect the seller's reserve as agent of the seller by bidding through the auctioneer. The auctioneer may open the bidding on any lot below the reserve by placing a bid on behalf of the seller. The auctioneer may continue to bid on behalf of the seller up to the amount of the reserve, either by placing consecutive bids or by placing bids in response to other bidders.

6. The highest bidder acknowledged by the auctioneer may be required to (i) sign a confirmation of purchase, (ii) supply his name and address, (iii) pay the full purchase price or such part thereof as Christie's in its sole discretion, shall require, and (iv) comply with such other conditions as may be applicable. If the buyer fails to comply with any such requirement, the lot may, at the auctioneer's discretion, be reoffered for sale. Until paid for in full, all lots remain the property of the seller.

7. All lots are sold as authentic and correctly described (unless the catalogue descriptions or sale room notices or announcements provide otherwise, in which case lots are sold "as is").

8. Except for lots which contain five or more stamps, any lot which in Christie's judgement is incorrectly described may be returned to Christie's within two weeks of the date of the auction, whereupon Christie's will refund all payments made with regard to such lot. Seller and Christie's shall not have any other liability arising from the sale of such lot and shall be liable for any incidental or consequential damages arising from the sale thereof.

9. The following conditions apply to requests by bidders for certifications of authenticity:

- (i) Bidders must advise Christie's in writing prior to or on the date of the auction as to all items with respect to which a certificate of authenticity is desired;
- (ii) Christie's will submit all such items to an independent authority chosen by Christie's for certification;

- (iii) Except with respect to items certified as not authentic, buyers of certified items must pay as part of the purchase price all charges for certification, including postage, mail registration and handling;
- (iv) Buyers of items to be certified must make payment in full immediately upon purchase in accordance with paragraphs 6 and 10 hereof. Christie's will refund certification charges of up to a maximum of \$50 with regard to any item which has been certified not to be authentic by an independent authority chosen by Christie's.

Any lot certified as not authentic pursuant to the above procedure may be returned to Christie's.

10. No lot may be taken away during the times of sale, nor can any lot be taken away unless the purchase price thereof has first been paid in full. All lots are to be paid for and taken away at the buyer's expense within three business days from sale. Buyers will be charged a late charge of 1½% per month on the total purchase price if payment in full is not received by Christie's in accordance with these Conditions of Sale. After payment has been made in full, Christie's will, as a service to buyers, arrange to have property packed, insured and forwarded at the request and expense of the buyer.

11. No lots may be returned to Christie's except in accordance with paragraphs 8 and 9 above.

12. Bids which are submitted to Christie's in writing or are otherwise left with Christie's prior to an auction ("Order Bids") for execution at or below a specified price shall be entertained and executed by Christie's for the convenience of bidders, but Christie's shall not be responsible for failing to execute such bids or for errors relating to its execution of such bids.

13. The buyer shall at the time the purchase price is paid pay any state and local sales tax and/or any compensating use tax which Christie's, in its sole judgement, determines to be applicable and which Christie's is required to collect.

14. If any conditions contained herein are not complied with by the buyer, Christie's may, in addition to asserting all remedies available by law, including the right to hold such defaulting buyer liable for the purchase price, either (i) cancel the sale, retaining as liquidated damages any payment made by the buyer, (ii) resell the property without reserve at public auction or privately on seven days' notice to the buyer, or (iii) take such other actions as it deems necessary or appropriate. If Christie's resells the property, the original defaulting buyer shall be liable for the payment of any deficiency in the purchase price and all costs and expenses, including the expenses of both sales, reasonable attorney's fees, commissions, incidental damages and all other charges due hereunder. Any buyer who fails to comply with the conditions contained herein will be deemed to have granted Christie's a security interest in any property owned by such buyer that is in Christie's possession. Christie's shall have the benefit of all rights of a secured party under the Uniform Commercial Code adopted in the state where the auction is held.

15. The respective rights and obligations of the parties with respect to the Conditions of Sale and the conduct of the auction shall be governed and interpreted by the laws of the state in which the auction is held. By bidding at an auction, whether present in person or by agent, by written bid, telephone or other means, the buyer shall be deemed to have consented to the jurisdiction of the courts of such state and the federal courts sitting in such state.

Information for Prospective Buyers

Buyer's Premium and Sales Tax

Bidders are reminded that the final purchase price to be paid by the highest bidder shall be the aggregate of the final bid plus the buyer's premium in accordance with the provisions of Condition 5 of the Conditions of Sale. In addition, buyers are required to pay any sales or use tax which may be due, as described in Condition 13 of the Conditions of Sale. Buyers taking delivery in the following states must pay the applicable state and local sales or uses taxes at the same time of payment of the purchase price: California, Florida, Illinois, Massachusetts, New York, Pennsylvania, Texas and Washington, D.C.

Seller's Reserve

All lots marked with ● next to the lot number are offered subject to a reserve, which is the minimum price agreed to with the seller below which the lot will not be sold ("seller's reserve"). Christie's shall act to protect the seller's reserve as agent of the seller by bidding through the auctioneer. If bidding does not reach the seller's reserve on any lot, such lot will be withdrawn from the auction by the auctioneer.

Christie's Role as Agent

Christie's accepts the consignment of property for sale at public auction solely in the capacity of agent for the seller. On occasion Christie's may advance funds to sellers against property consigned for sale. On rare occasions lots are offered which have in the course of the sale process become the property of Christie's. Such lots are identified with the symbol ♦ placed next to the lot number.

Services

Christie's provides prospective buyers with the following services:

- (i) **Advice to Bidders**—Christie's staff of specialists is available to advise prospective buyers at all pre-sale exhibitions or by appointment.
- (ii) **Price Range Estimates**—Christie's publishes with each catalogue the opinion of its specialists as to the estimated price range for each lot. These estimates are the approximate prices expected to be realized at auction. They are not definitive. They are prepared well in advance of the sale and are subject to revision.
- (iii) **Order Bids**—Where bidders are unable to attend the sale, Christie's will be pleased to enter their bids without charge. If successful, the purchase price payable by the bidder will be the aggregate of the final bid and a premium of 10% of the final bid. In addition, buyers are required to pay any sales or use tax which may be due. Order Bids should always be made or confirmed in writing or by telegram or telex, reference being made to each sale through the code number printed on the title page of each catalogue. Such bids will be executed at the lowest possible price taking into account the reserve price and other bids and in accordance with the provisions of Condition 11 of the Conditions of Sale. If matching bids have been entered by two or more parties, the earliest bid shall take preference.

(iv) **Shipment of Lots**—As a service to buyers, Christie's will arrange to have lots packed, insured and mailed at the request, expense and risk of the buyer. Specific mailing instructions should be provided on the order bid form, or on the invoice copy accompanying payment. Christie's shall have complete discretion in determining the safest and most cost-effective means of shipment. However, the following guidelines will generally be used in sending lots to domestic buyers: purchases amounting to \$300 or less will be sent by first-class insured mail; from \$300 to \$25,000 by registered insured mail; above \$25,000 and for all mail to foreign countries by registered mail with insurance provided by Christie's at the buyer's expense. Large packages may be sent by U.P.S. or other carrier services.

Successful Bids

Christie's will record the name or paddle number of the successful bidder upon the fall of the hammer, and may require such bidder to sign a bid confirmation slip. Successful order bidders shall be notified by invoice mailed immediately after the sale. Upon payment of the purchase price, the successful bidder is required to remove the property from Christie's in accordance with the provisions of Condition 6 of the Conditions of Sale. To insure that delivery is not delayed, intending bidders are encouraged to supply bank or other suitable references to Christie's prior to the auction.

Extension for Certification

Prospective buyers may request certification of authenticity by an independent authority chosen by Christie's prior to or on the date of the auction in accordance with Condition 9 of the Conditions of Sale. In the case of United States stamps, the accepted authority is The Philatelic Foundation of New York.

Bidding Intervals

The following bidding intervals will be used subject to the auctioneer's full discretion. Bids that do not conform with these intervals will be reduced appropriately unless requested otherwise:

up to \$100	by \$5
\$100-300	by \$10
\$300-600	\$320-350-380-400, etc.
\$600-1,000	by \$50
\$1,000-3,000	by \$100
\$3,000-6,000	\$3,200-3,500-3,800-4,000, etc.
\$6,000-20,000	by \$500

Prices Realized

The list of prices realized at the auction will be published shortly after the sale and will be available upon request. Where lots are withdrawn from sale or fail to reach the reserve price, the lot number will not be printed in the published list. Prices realized on any such "bought in" lot that is sold within 24 hours of the auction may be included on the list of prices realized but will be marked to indicate that such prices were not realized at the auction.

Notes Concerning Descriptions

GUM: Original gum is not to be expected on Nineteenth Century Issues unless so stated in the description.

Original gum should be expected on Twentieth Century Issues unless stated otherwise in the description.

o.g.	unused with original gum showing slight disturbance caused by previous hinge, which may be present in part or entirely removed
part o.g.	unused with original gum significantly disturbed or heavily hinged
never hinged	original gum as issued by the post office

COVERS: should be expected to have minor nicks and tears usually from opening. Folded letters or covers normally have one or two file folds. These are not described unless of an exceptional nature and are not grounds for return.

folded letter	complete as sent with comments still attached to the outer address portion
folded cover	the outer portion of a folded letter but without contents
cover	an envelope

GRADES: The following terms are used to grade centering for United States stamps, both perforated and imperforate.

extremely fine	near perfect centering, reserved for the most exceptional examples
very fine	well-centered, satisfies the requirements of most particular collectors
fine	design intact although perforations or margins may touch the design on some issues
very good	perforation slightly in on one or two sides
good	off-centered or fairly attractive with slight defects

The application of these terms to stamped covers is meant to convey the overall condition and appearance of a particular item, rather than the grade of the stamp or stamps. With respect to stampless covers, the clarity of the markings is the basis for grading.

Symbols and Abbreviations

☆	Unused	E	Essay
⊞	Block of four or more	P	Proof
☒	Used on cover, entire letter, etc.	TC	Trial Color
●	Reserved	R	Reprint
o.g.	original gum	h.r.	hinge remnants
pmk.	postmark (all markings are in black unless stated otherwise)	s.e.	straight edge
var.	variety, varieties	m.s.	manuscript
cat.	catalog, catalog value	T./B.	top/bottom
d.s.	datestamp	L./R.	left/right
h.s.	handstamp		

References

Catalog numbers indicated with “no.” or “nos.” and values indicated with “cat.” refer to the Scott’s 1987 Standard Postage Stamp Catalogs, including the U.S. Specialized edition.

Other catalogs used are:

Stanley Gibbons 1987 Stamp Catalog, Part 1: British Commonwealth (S.G.)

Facit Special (Facit)

Michel Special (Michel)

Yvert and Tellier (Yvert)

Bale Catalogue of Israel (Bale)

INTRODUCTION

The D. Scott Gallagher collection of Tennessee Postal History is a comprehensive study of this border state's role in the Civil War. It covers the period immediately preceding the formation of the Confederate government in 1861 through the post-war reconstruction. The emphasis is on Tennessee's postal system as an Independent State and Confederate State, and the showing of relevant postal history items is unrivalled in philately, in as much as several unique pieces are included.

On June 8, 1861, the citizens of Tennessee voted to secede from the United States. About two weeks later, on June 24, the move to secede was confirmed by Governor Harris and the General Assembly. Shortly after, on July 3, Tennessee officially became part of the Confederate States. During the period of unconfirmed Confederate status, Tennessee's postal system was in a confused state. Some postmasters, who felt obliged to enforce Federal regulations, continued to charge the Union rates of postage. Others, whose sentiments were strongly pro-Confederacy, were quick to adopt the new postage rates established on June 1 with the formation of the Confederate postal system.

Similar to other Confederate States, the cities and towns of Tennessee were forced to issue provisional means of prepaying postage before the first general postage issue arrived and during shortages of stamps. The issued adhesive stamps and provisionally-marked stationery form a fascinating and extremely valuable segment of this state's postal history. The Gallagher provisionals are the finest lot of Tennessee to appear on the market since the 1967 Lilly sale, and prior to that, the famous 1956 Caspary sale. Included are such well-known rarities as the Knoxville Ten-cent Green, which is the only known cover bearing this stamp, the Memphis Two-cent on cover, the Nashville Five-cent Carmine tête-bêche pair on cover, Five-cent Gray pair on cover, matching Five-cent and Ten-cent Nashville Express covers, and the unique Rheatown cover with the adhesive tied by the town postmark. Every one of these items was a highlight of the collections they previously graced, and, together, they form an incomparable showing of Tennessee provisionals.

Collectors should not allow their enthusiasm for the well-known provisional rarities distract their attention away from the lesser known, but comparably rare, handstamped 'Paid's', 'Dues' and town markings. The offering that follows includes numerous listing items, finest known examples, and several unique pieces. The Memphis 'Due 2' drop letter handstamp, Lebanon 'Paid 4' newspaper rate, and previously unrecorded Shelbyville drop letter are certain to excite bidders as much as a provisional stamped cover.

The Tennessee specialist and the general Confederate collector will take equal interest in this offering. Historic and 'key' dates of usage will be found throughout the sale, and among the general issues are patriotic covers, railroad usages, and the only 'complete set' of Confederate general issue stamps used from Tennessee. This great achievement is highlighted by the only known four-frameline stamp on cover from Tennessee, and the only recorded Twenty-cent Green on cover from Tennessee.

Even collectors of Union usages have reason to examine this sale carefully. The prisoner-of-war and flag-of-truce section contains a number of important covers. Among the Union patriotics used from Tennessee are scarce occupation usages and a Nashville patriotic usage to Germany, franked with the U.S. 1861 30c Orange.

The last items worthy of special mention are the few non-Tennessee covers that D. Scott Gallagher asked to be included in this offering. The highlight of these lots is the finest known Ten-cent 'Frameline' stamp on cover. This magnificent cover is widely regarded as one of the outstanding Confederate general issue items in existence, and its inclusion in this sale is a fortunate exception.

ARRANGEMENT OF SALE

	Lots
Union and Independent State	201-221
Express Company Usages	222-229
Postmasters' Provisionals	230-291
Handstamped 'Paid's' & 'Dues'	292-387
Patriotics—Confederate Usage	388-406
General Issues—Tennessee Usage	407-508
Railroad Postmarks	509-521
Army of Tennessee	522-544
Prisoner, Flag-of-Truce Mail	545-551
Incoming Mail to Tennessee	552-561
Tennessee C.S.A. Studies & Balances	562-571
Tennessee in the Union	572-606
Union Patriotics—Tennessee	607-654

AFTERNOON SESSION
WEDNESDAY, MARCH 25, 1987

immediately following the afternoon session
of The Louis Grunin Collection sale which starts at 2:00 p.m.

THE D. SCOTT GALLAGHER COLLECTION OF
TENNESSEE POSTAL HISTORY
DURING THE CIVIL WAR

UNION AND INDEPENDENT STATE USAGE

- 201 ☒ **Illustrated Letterhead**, blue & red Union patriotic design for medicine importer, printed on Apr. 1861 prices current, the Southern druggist who received advertisement defaced the Union flag, pasted a Confederate 8-star flag on the sheet, and wrote, '*Better keep your medicines for your d—nd abolition soldiers. Go to hell with your usurper's flag. It is now desecrated.*', with cover enclosing the returned ad (reduced front only), Chattanooga May 10, 1861 d.s. ties U.S. 3c Red (26), the sheet has oxidized at lower left, still exhibitable and extraordinary photo est. \$150

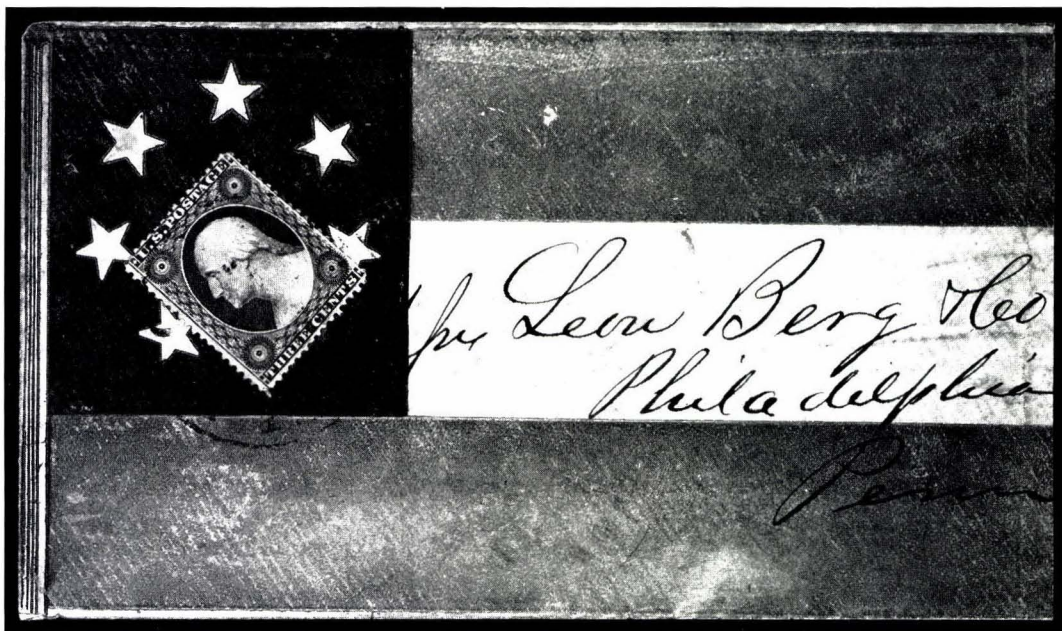

202

- 202 ☒ **3c Dull Red (26)**, tied by Brownsville Apr. 17 d.s. (repeated on back) on overall blue & red **7-star Confederate flag** patriotic cover to Phila. **very fine**, ex Engel, Dietz cat. \$2,000.00 photo est. \$1,500
- 203 ☒ **3c Dull Red (26)**, small flaws, tied by Jackson Ten. d.s. on red & blue **7-star Confederate flag** patriotic cover to Randolph Ten., short printing crease at bottom, **fine**, ex Walcott, Dietz. cat. \$500.00 photo est. \$500

- 204 ☒ **3c Dull Red (26)**, blue ms. cancel, matching 'Sharon Ten. April 24/1861' pmk. on rare **De La Rue lettersheet with red & blue 7-star Confederate flag patriotic**, to Va., **fine**, Dietz cat. \$500.00 photo est. \$500
- 205 ☒ **3c Dull Red (26)**, tied by Brownsville May 23 d.s. on red & blue **7-star Confederate flag patriotic** cover to Va., stamp stained, cover restored, **very fine** appearance, Dietz cat. \$600.00 photo est. \$300
- 206 ☒ **Confederate 7-star flag patriotic**, reduced cover, Dietz F7-5 with Green & Co. imprint (no. 6), with original enclosure, **11-star flag lettersheet** (Tennessee in the Confederacy) datelined 'Camp Chatham, Tenn., June 8, 1861' discussing vote on separation and representation ticket, the cover apparently posted at Nashville (part pmk.) and marked 'Due 3cts', **fine** est. \$100
- 207 ☒ **'Ratification of Treaty'**, ms. docketing on legal-size official cover from Wm. M. Monroe (Asst. Sec., Dept. of State) to Gov. Isham G. Harris at Nashville, Richmond Va. Jun. 10, 1861 d.s., 'Paid' and '20' h.s., official wax seal, flap missing, opening faults, still **fine** and of great historic interest photo est. \$200
- 208 ☒ **3c Dull Red (26)**, tied by Pulaski Jun. 8 d.s. (strengthened) on cover to Gov. Harris, ms. docketing discussing elections, **very fine**, desirable date of use photo est. \$600
- 209 ☒ **3c Red star die entire (U26)**, cancelled by Ducktown Jun. 11 d.s., 1861 docketing, **very fine**, shows use of Union rate within the state photo est. \$150

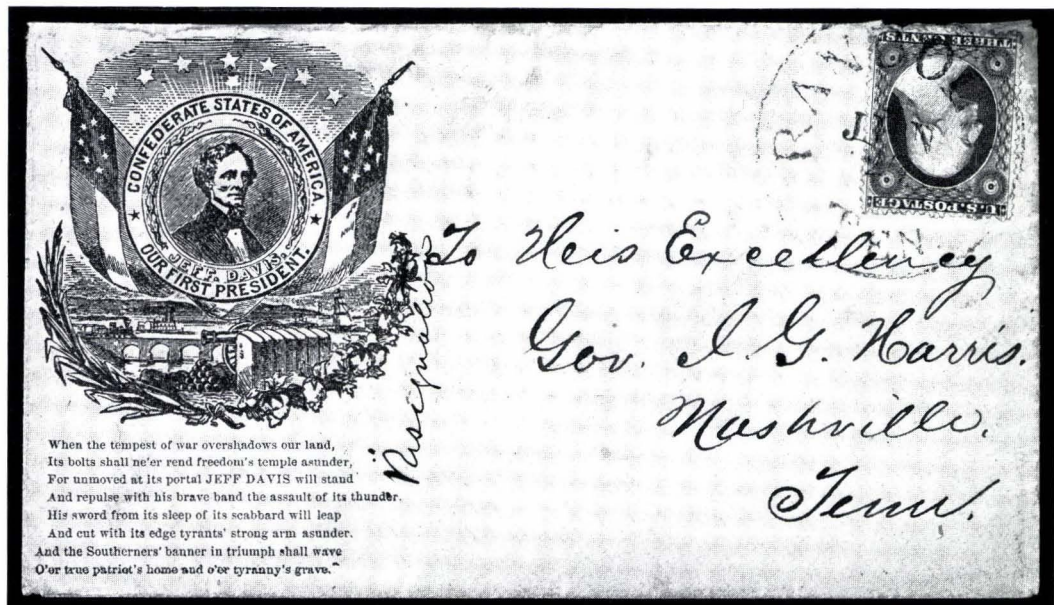

- 210 ☒ **3c Dull Red (26)**, small faults, tied by Randolph Tenn. Jun. 25 d.s. in blue, purple **Jefferson Davis Medallion patriotic** design with verse on buff cover to Gov. Harris at Nashville, **very fine** cover, independent state usage, ex Walcott photo est. \$2,000
- 211 ☒ **Centreville Ten., Jun. 13** large greenish blue d.s. on red & blue **7-star Confederate flag patriotic** cover to Gov. Harris, Nashville, 1861 independent state usage, **very fine** cover, unlisted in Dietz photo est. \$400

Best Keep Your Medicines
for your d—nd abolition Soldiers

—IN MEDICINES, QUALITY IS OF THE FIRST IMPORTANCE

201

T. MORRIS PEROT & CO
Importers & Jobbers of Dr
No. 621 Market St. & 612 Commerce
PHILADELPHIA.

"OUR WHOLE COUNTRY."

Cheer to Hell with your Whispers

our flag

Philadelphia, April, 1861.

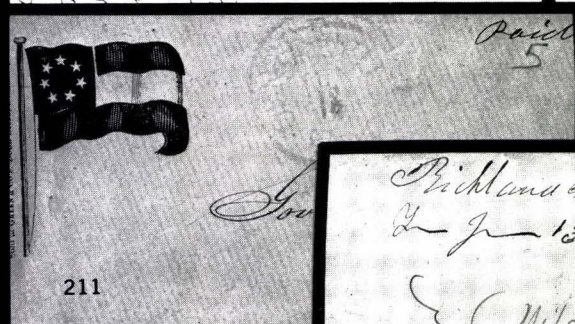
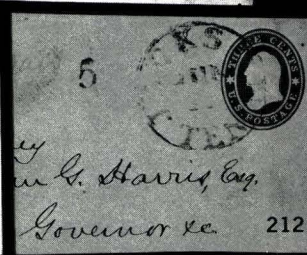
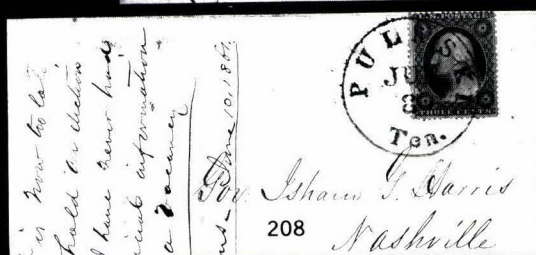
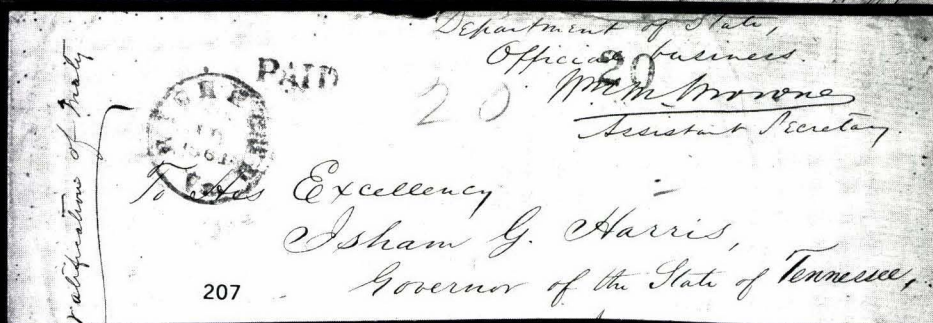
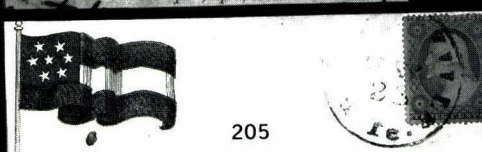
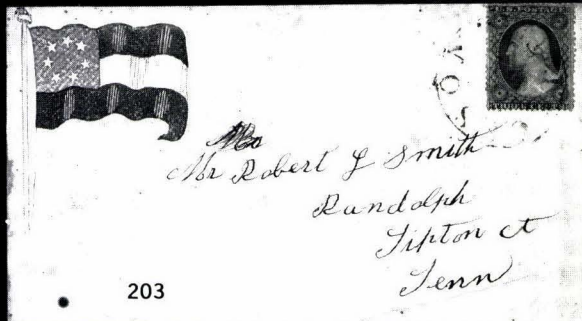

- 212 ☒ **3c Red star die entire (U27)**, cancelled by Jackson Jun. (21?) d.s., pencil 'Paid' and h.s. '5' C.S.A. postage, addressed to Gov. Harris, soiling at left, **fine**, shows use of C.S.A. rates prior to Jul. 2 photo est. \$300
- 213 ☒ **Shelbyville Ten., Jun. 11** d.s., matching 'Paid 10' C.S.A. rate h.s. on cover to Ga., **fine**, must be independent state usage as Shelbyville was occupied in 1862 photo est. \$200
- 214 ☒ **3c Dull Red (26)**, not recognized as postage, tied by ms. 'Paid 5' C.S.A. rate, matching Richland Sta. Jun. 13 ms. pmk. (on Louisville & Nashville R.R.), on yellow cover, slightly reduced photo est. \$200
- 215 ☒ **Dresden Ten., Jun. 26** d.s., 'Paid' and ms. '10' C.S.A. rate on fresh Pettigrew cover to S.C., **very fine**, independent state usage, ex Kohn, Dietz cat. \$250.00 photo est. \$200
- 216 ☒ **Nashville Ten., Jun. 26, 1861** blue d.s., matching 'Paid', pencil '20' C.S.A. rate on folded letter **originating in London**, contains statement of British policy on blockade, **very fine**, unusual use of C.S.A. rates during independent statehood on smuggled mail photo est. \$500
- 217 ☒ **Nashville Ten., Jun. 27, 1861** blue d.s., matching 'Paid' & '5' C.S.A. rate on immaculate yellow cover from Cleage corr., **very fine**, independent state usage, Dietz. cat. \$250.00 photo est. \$200
- 218 ☒ **Jackson Ten., Jul. 2** d.s., 'Paid' and pencil '10' on red & blue **7-star Confederate flag** patriotic cover to Nashville, slight edge wear, **fine**, postmarked on the last day of independent statehood photo est. \$600
- 219 ☒ **3c Dull Red (26)**, small faults, ms. cancel, tied by ms. '5' C.S.A. rate, matching 'Henrys XRoads Tn July 2nd, 1861' pmk. on folded cover to Knoxville, **very fine** last day use as independent state photo est. \$400
- 220 ☒ **3c Dull Red (26)**, tied by blue Nashville Jun. 1861 d.s. on cover to Carroll Hoy & Co., New Orleans, 'due 10' h.s. applied at New Orleans indicating rejection of U.S. stamp, pinholes as usual for this correspondence, **very fine**, very scarce photo est. \$350
- 221 **Nashville Postmaster's Settlement of Federal Postal Account**, datelined 'Post Office Nashville Tenn, 5 July 1861' to P.M.G. Zevely, settling accounts through Jun. 12, Tennessee became Independent State Jun. 8, postmaster McNish already had prepared provisionals when this letter was written, historical, with McNish autograph est. \$600

EXPRESS COMPANY USAGES

- 222 ☒ **Southern Express Co., Nashville, Tenn.**, blue Nov. 12 double-circle d.s., blue crayon 'Paid 2/-' express rate on yellow cover to Ala., no flap, sealed tear into marking, otherwise **fine** photo est. \$300
- 223 ☒ **5c Green (1)**, three margins, small faults, tied by faint **Southern Express Co. Chattanooga Tenn.** Mar. 24 double-circle d.s., repeated at left on folded letter datelined Columbus Mar. 24, 1862, addressed to Macon, probably hand carried by writer north to Chattanooga and given to express agents there, **fine**, earliest of five examples recorded, ex Knapp photo est. \$400
- 224 ☒ **Murfreesboro, Ten., Sep. 17, 1861** d.s., 'Paid' in frame, '5' ms. rate on cover to Ala., ms. '25 Paid' indicating express charge, **very fine**, bootlegged express usage, ex Hart photo est. \$500



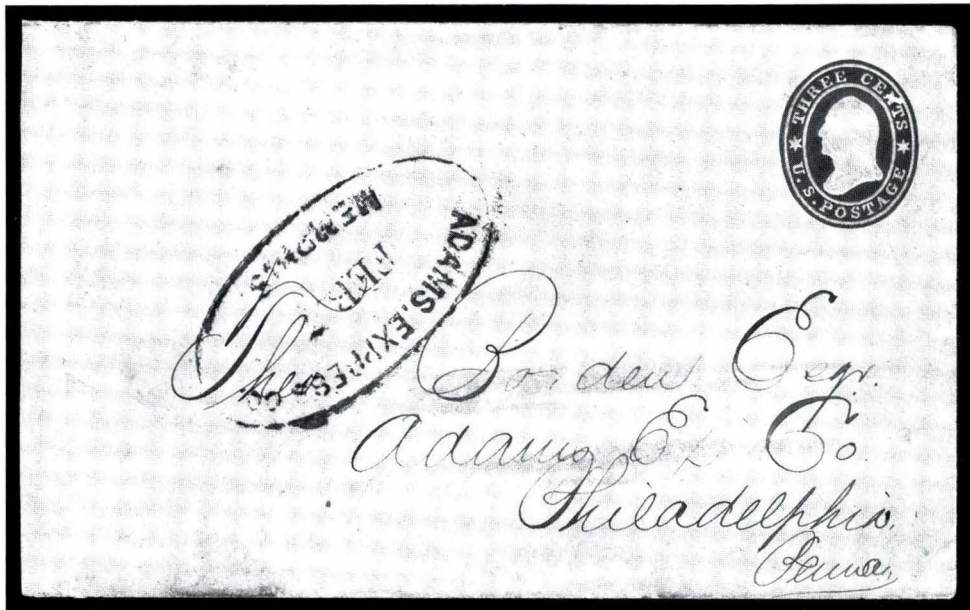

225

●225 ☒

Adams Express Memphis Feb. 7 red oval d.s. struck on 3c Red star die entire (U27) to Adams Express Co. Phila. office, pre-secession usage, **very fine**, of the handful known only two are South-to-North usages, ex Matz photo est. \$1,000

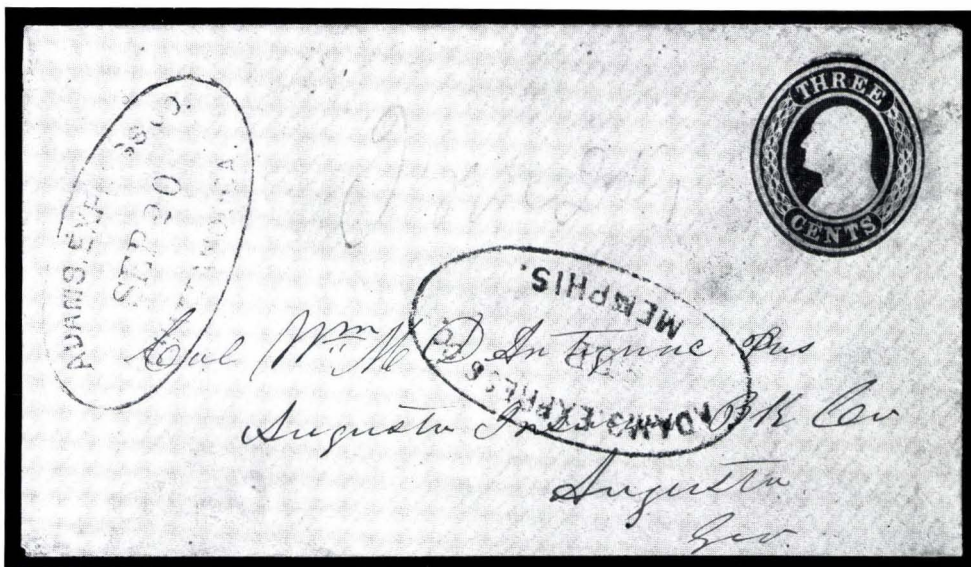

226

●226 ☒

Adams Express Memphis Sep. 9 red oval d.s. in combination with black **Adams Express Chattanooga Sep. 20** oval d.s. on 3c Red entire (U10), to Augusta Ga., pencil 'Free DLG' showing free Adams service, stain removed and reduced at bottom, appears **fine**, late use, ex Hart, Finney, Solomon Dietz cat. \$1,600.00 photo est. \$800

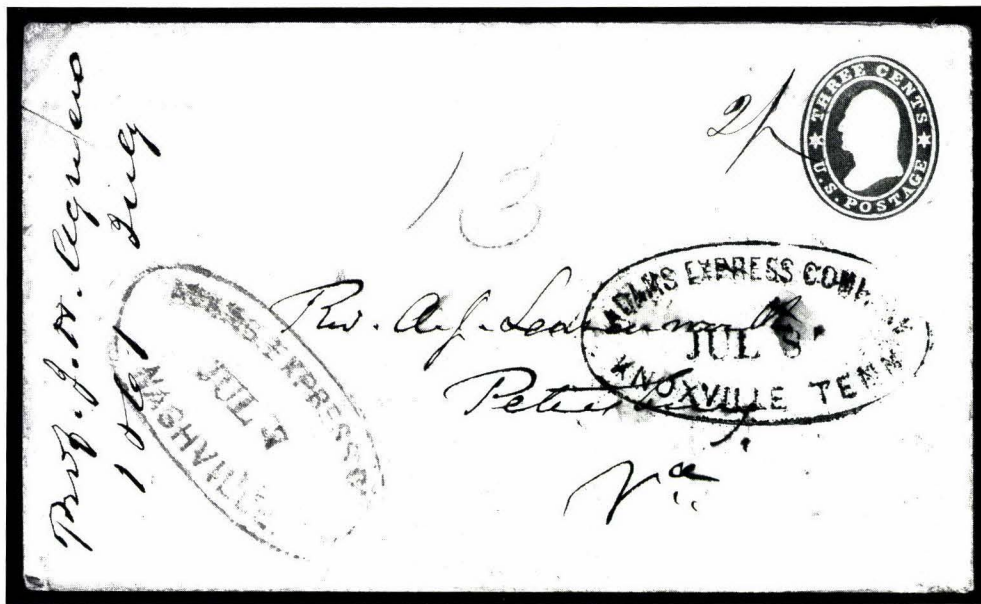

227

●227 ☒

Adams Express Nashville Jul. 7 blue oval d.s. used in conjunction with **Adams Express Knoxville Jul. 8** black oval d.s. and **Adams Express 'Great Eastern, Western & Southern Forwarders'** large oval h.s. of New York applied at origin on 3c Red star die entire (U26) from North to South, addressed to Petersburg Va., ms. '2/-' rate for express charge, **very fine**, very rare with markings of three express offices, ex Emerson photo est. \$3,000

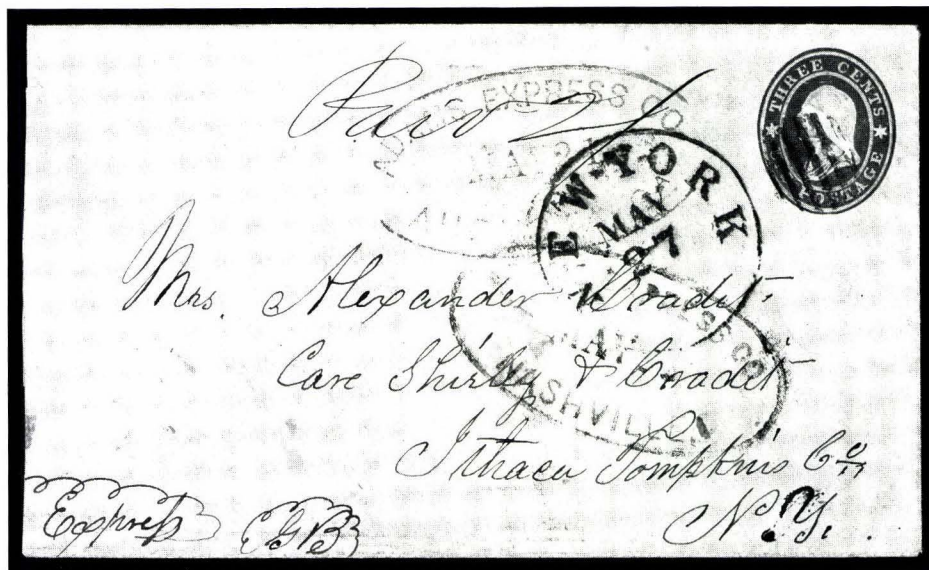

228

●228 ☒

Adams Express Augusta Ga., May 21 blue oval d.s. used in conjunction with black **Adams Express Nashville May 23** oval d.s. on 3c Red star die entire (U27) to Ithaca N.Y., ms. 'Paid 2/-' express charge, N.Y. duplex transit d.s., slightly reduced at left, **very fine**, extremely rare South-to-North use, believed to be a unique combination of express office markings photo est. \$3,000

WELLS, FARGO & COMPANY USAGE INTO THE CONFEDERACY

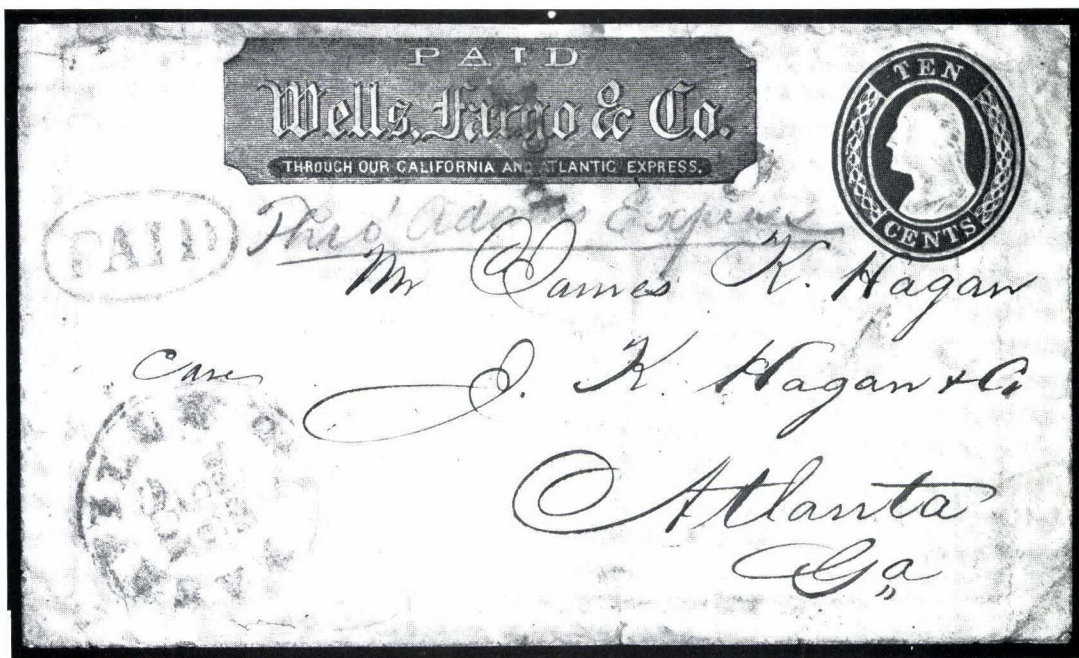

229

●229 ☒

10c Green entire (U15), with red printed frank of Wells, Fargo & Co., blue 'Paid' in oval applied by W.F. & Co., pencil endorsement 'Thro' Adams Express', blue 'Paid' & '5' h.s. with matching Nashville Aug. 25, 1861 d.s., addressed to Atlanta Ga., without flap, slight wear and overall soiling

FINE WITH CLEAR MARKINGS. ONE OF TWO RECORDED WELLS, FARGO & COMPANY USAGES INTO THE CONFEDERACY. ONE OF THE MOST IMPORTANT POSTAL HISTORY ITEMS IN THE COLLECTION. Ex Dr. Roser (acquired privately) photo est. \$6,000

POSTMASTERS' PROVISIONALS



230

- 230 ☒ **CHATTANOOGA, 5c Black entire (17XU2)**, choice strike of provisional handstamp, Oct. 6, 1861 d.s. on yellow cover to Nickajack Ten., fresh and extremely fine, cat. \$1,750.00 photo est. \$1,500

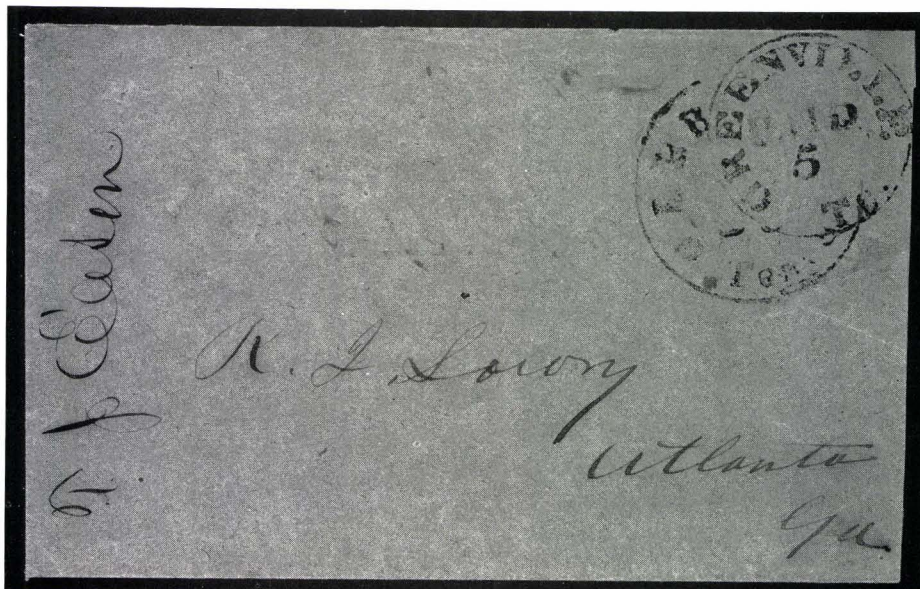

231

- 231 ☒ **GREENVILLE, 5c Black entire (unlisted)**, circular handstamped provisional at top right corner, overlapping town d.s. on brown cover to Atlanta, a bit reduced at R., fine, undoubtedly a provisional issue, believed unique photo est. \$400

JONESBORO, TENNESSEE

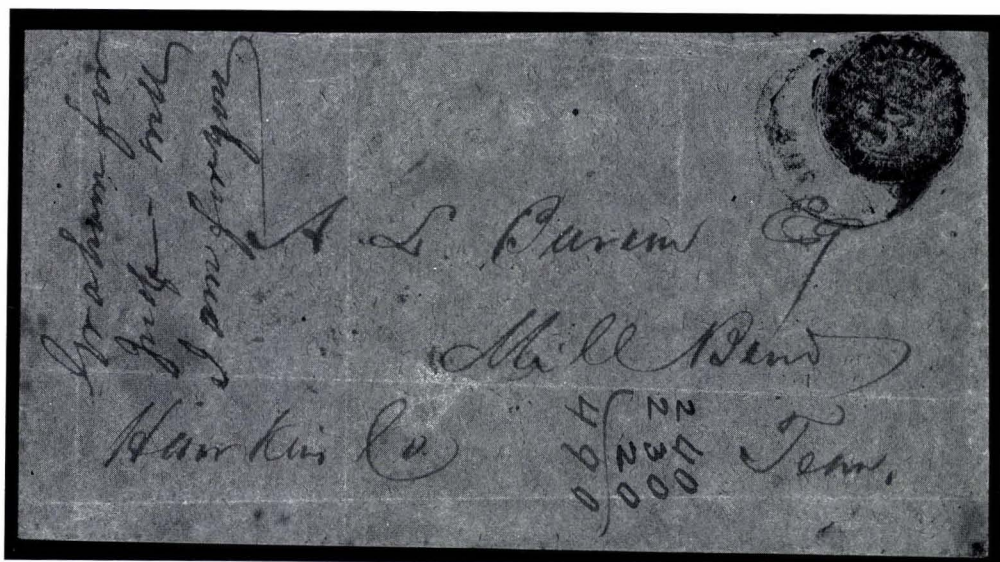

232

●232 ☒

5c Dark Blue entire (45XU2), full legible strike with overlapping d.s. on brown cover to Mill Bend Ten., reduced at T., no flap, light folds, still **fine**, only ten recorded, ex Emerson, cat. \$4,250.00 photo est. \$2,000

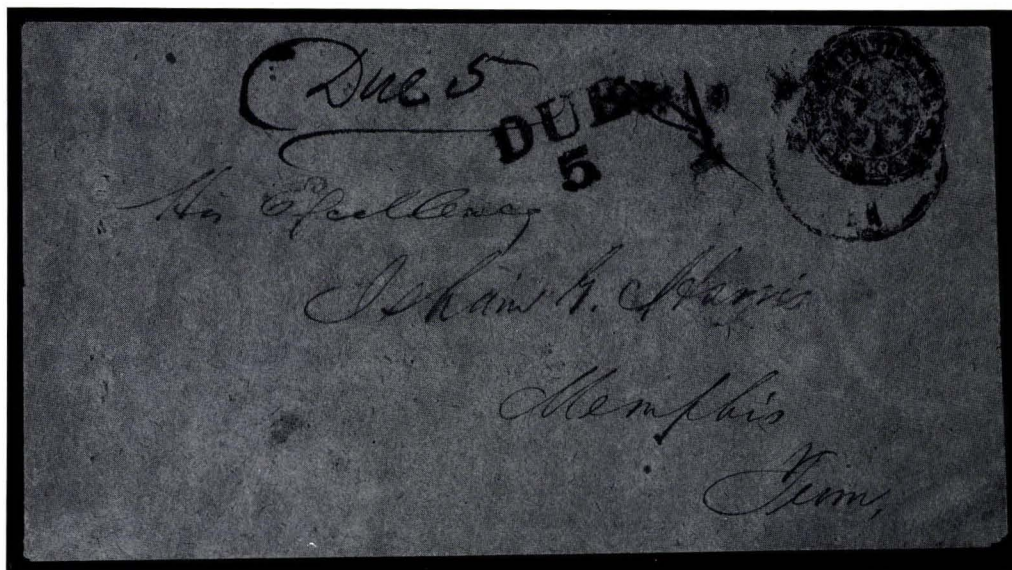

233

●233 ☒

5c Dark Blue entire (45XU2), clear strike at top right, overlapping d.s. and matching 'Paid 5' h.s. (crossed out in ms.), black Memphis 'Due 5' on brown cover to Gov. Harris at Memphis, ms. 'Due 5' rating due to distance, **very fine**, Memphis was new state capitol in spring of 1862, a very rare usage (Caspary coll. contained another Memphis 'Due 5'), cat. \$4,250.00 photo est. \$4,000

KNOXVILLE, TENNESSEE



234

●234 ☒

5c Brick Red (47X1), margins at top and bottom, in at sides, two tiny nicks at L., distinct plate flaw in B. frameline, neatly tied by Knoxville d.s. on small cover, from Ruggles corr., slightly reduced at T., **very fine**, a beautiful cover and very rare with stamp tied by town datestamp, ex Stephen Brown, cat. \$3,500.00 photo est. \$3,000

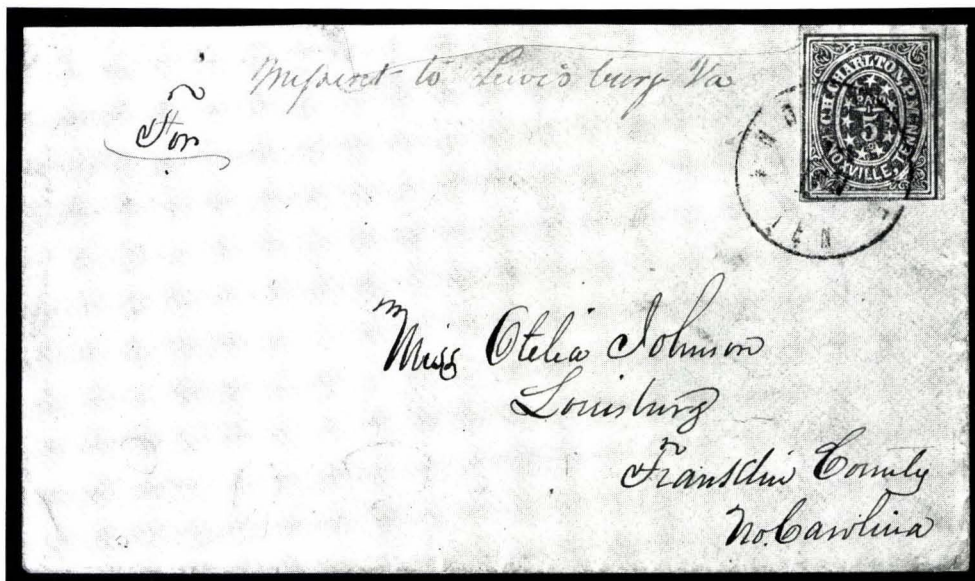

235

●235 ☒

5c Brick Red (47X1), mostly ample to large margins, tiny corner crease, tied by small double-circle Jan. 12 d.s. on cover to N.C., missent marking in ms., no backflap and top edge of cover partly restored, appears **very fine**, rare usage, ex Caspary, cat. \$3,500.00 photo est. \$2,500

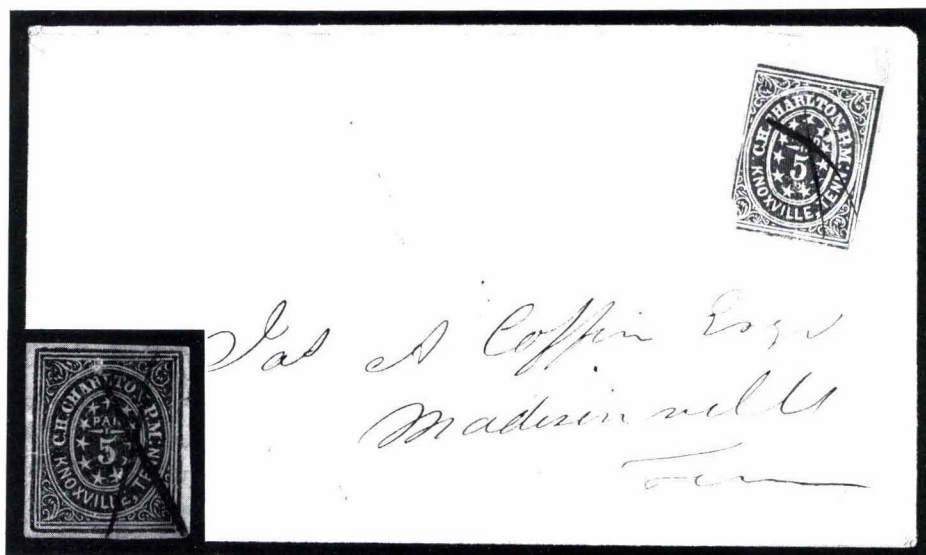

236

237

- 236 ☒ **5c Brick Red (47X1)**, T. sheet margin copy, cut into and nicked at B.L. corner, fresh color, tied by ms. on small cover to Madisonville, **fine** and attractive, cat. \$3,500.00 photo est. \$1,500
- 237 **5c Carmine (47X2)**, ms. cancel, large margins and rich color, thinned, small hole in face, otherwise an acceptable copy of this rare stamp, cat. \$1,000.00 photo est. \$200

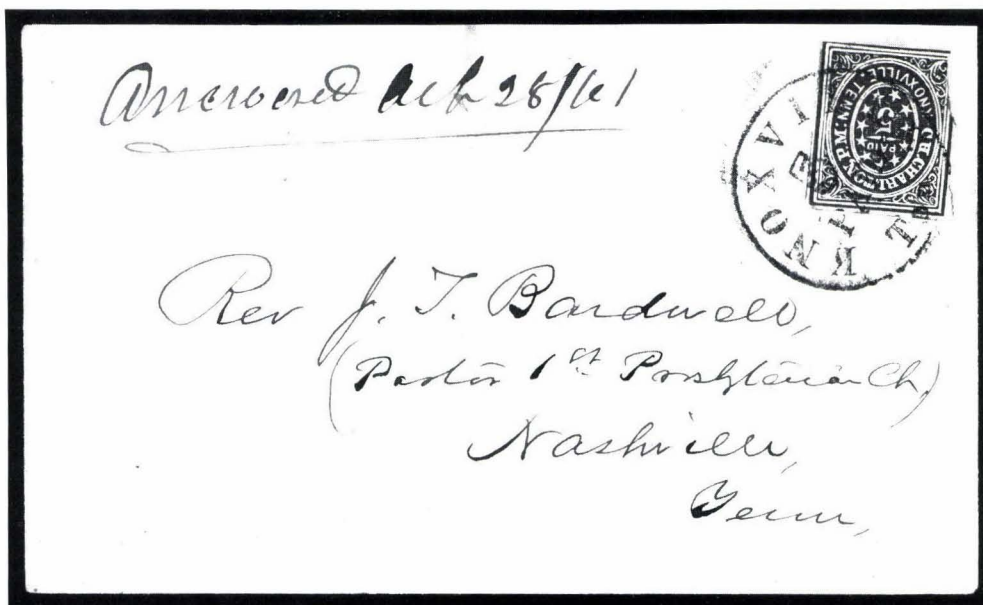

238

- 238 ☒ **5c Carmine (47X2)**, deep shade, ample margins to cut in, tied by sharp strike of the large Knoxville 'Paid 5' provisional handstamp (47XU5) on yellow cover to Nashville, **very fine** cover, one other known, ex Caspary, Hill, cat. \$3,500.00 as ordinary usage photo est. \$4,000

THE ONLY RECORDED KNOXVILLE TEN-CENT ON COVER



239

●239 ☒

10c Green (47X3), the finest known copy of this rarity, large margins, fresh color, lightly tied by large circular datestamp on home-made bluish green cover to Ashland Va., the stamp and envelope are in perfect condition

This famous Confederate provisional stamp was discovered by Walbridge in 1886. It then passed to Messrs. Smith, Hoyt, and finally into the major collection of Count Phillippe la Renotière von Ferrari. The cover was sold as lot 11 in the June 15-16, 1922 Gilbert auction of Ferrari's collection. It then realized 6,200 francs plus the 17½% government surtax, for a total of approximately \$650. By comparison, the Grove Hill, Alabama provisional cover in the same sale sold for approximately \$735 (it now catalogs at \$35,000). The next public offering of the Knoxville Ten-cent cover took place in March 1956 at the Caspary sale held by H. R. Harmer (lot 167, \$2,900). The cover later became part of the Josiah K. Lilly collection, selling at the Robert A. Siegel April 1967 auction as lot 324 for \$8,500.

EXTREMELY FINE. ONE OF THE RAREST AND MOST FAMOUS OF ALL CONFEDERATE POSTMASTERS' PROVISIONAL COVERS. Illustrated in *Life* (May 3, 1954), 'Stamp Album Worth \$1,000,000'. Ex Walbridge, Smith, Hoyt, Ferrari, Caspary, Lilly photo est. \$30,000



242
241
240

243

- 240 ☒ **5c Blue on white entire (47XU1)**, uncanceled as usual, addressed to Arcadia Ten., 'Via Bristol' endorsement, lightly soiled, **very fine**, signed Colson, cat. \$1,500.00 photo est. \$1,500
- 241 ☒ **5c Blue on white entire (47XU1)**, from the McAdoo correspondence to Clinton Ten., minor soiling, still **very fine**, ex Seybold, Hind, Lilly, Matz, cat. \$1,500.00 photo est. \$1,500
- 242 ☒ **5c Blue on white entire (47XU1)**, uncanceled as usual, partially split pre-printing paper fold, does not touch printed stamp, otherwise **fine**, from the Harris corr. (traced to a 1904 New England sale), ex Albrecht, Hessel, cat. \$1,500.00 photo est. \$400
- 243 **10c Red on white (47XU3)**, cancelled by Mar. 1, 1862 double-circle datestamp, **very fine**, this is the only recorded example of the Ten-cent Red press-printed stamp on white paper, ex Caspary, cat. \$1,000 (priced only as cut-to-shape) photo est. \$800

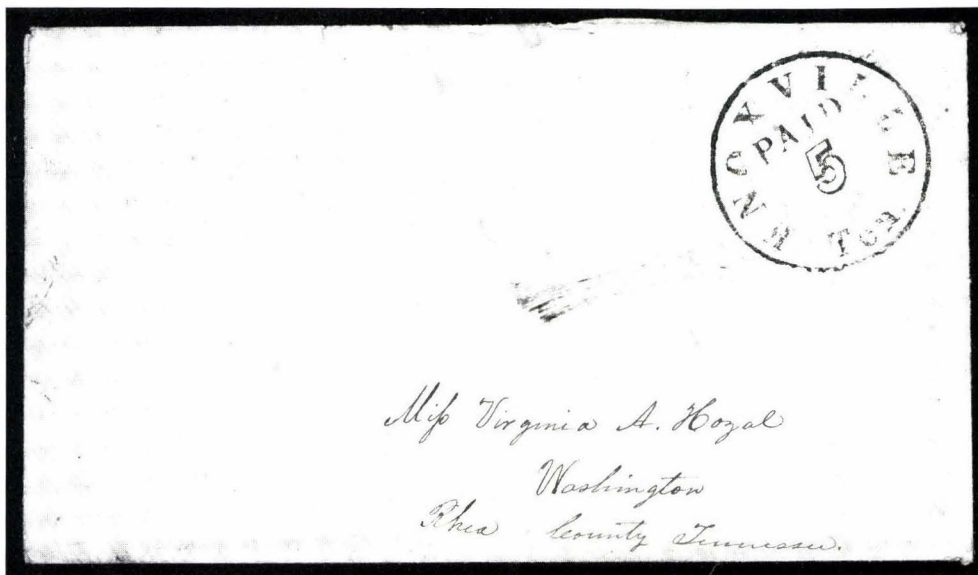

244

●244 ☒

5c Black entire (47XU5), well-struck h.s. provisional on yellow cover to Washington Ten., part flap only, **very fine**, less than ten recorded, cat. \$2,000.00 photo est. \$1,500

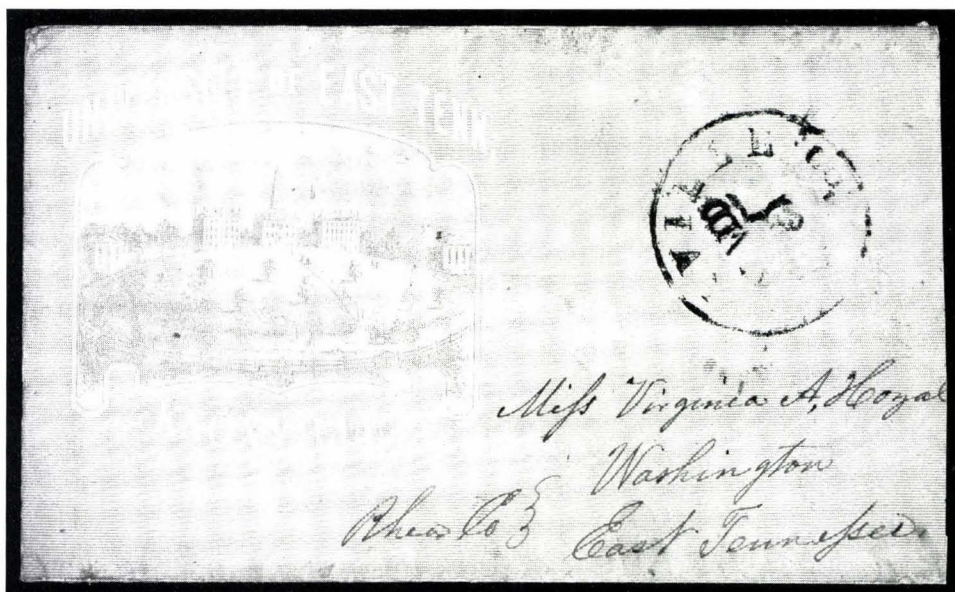

245

●245 ☒

5c Black entire (47XU5), partly clear strike on green overall lithographed University of East Tenn. cover to Washington Ten., slight reduction at R., some soiling removed, **fine**, listed in Dietz, cat. \$2,500.00 photo est. \$1,500

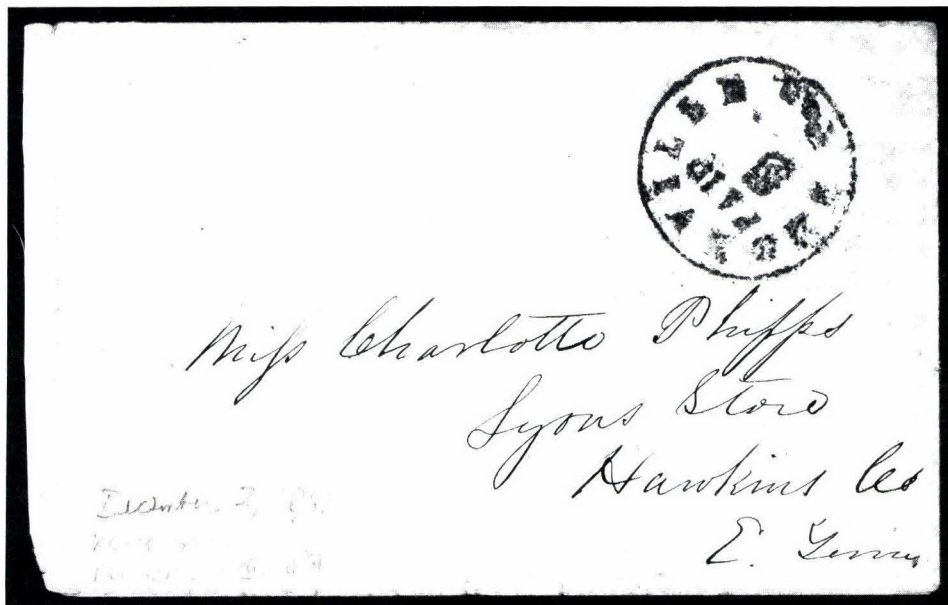

246

●246 ☒

5c Black entire (47XU5), bold blurry strike on yellow cover with embossed flap, to Lyons Store Ten., notation dates this as Dec. 2, 1861 (handstamp wear evident), fold at left, **fine**, cat. \$2,000.00 photo est. \$1,000

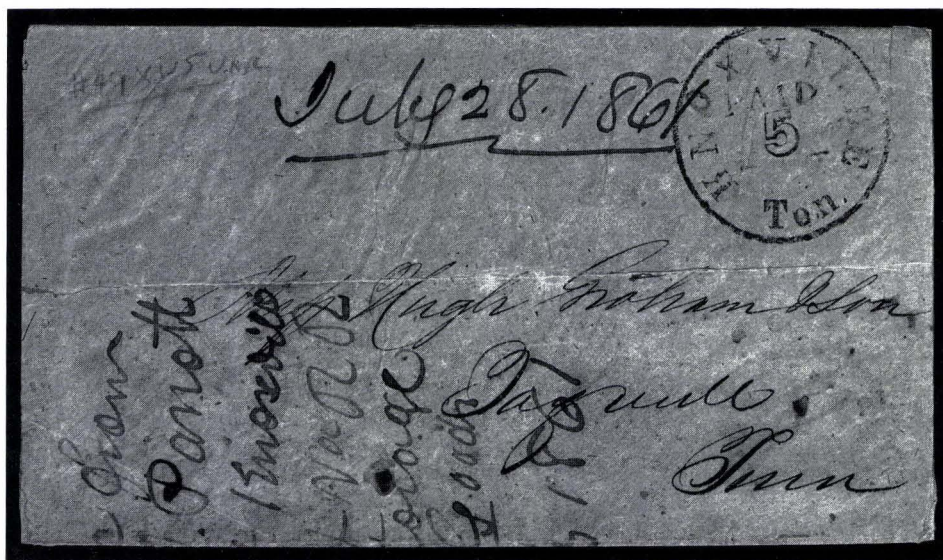

247

●247 ☒

5c Black entire (47XU5), clear h.s. provisional on brown cover to Tazewell, ms. date Jul. 28, 1861, one flap replaced, creased, otherwise **fine**, cat. \$2,000.00 photo est. \$800

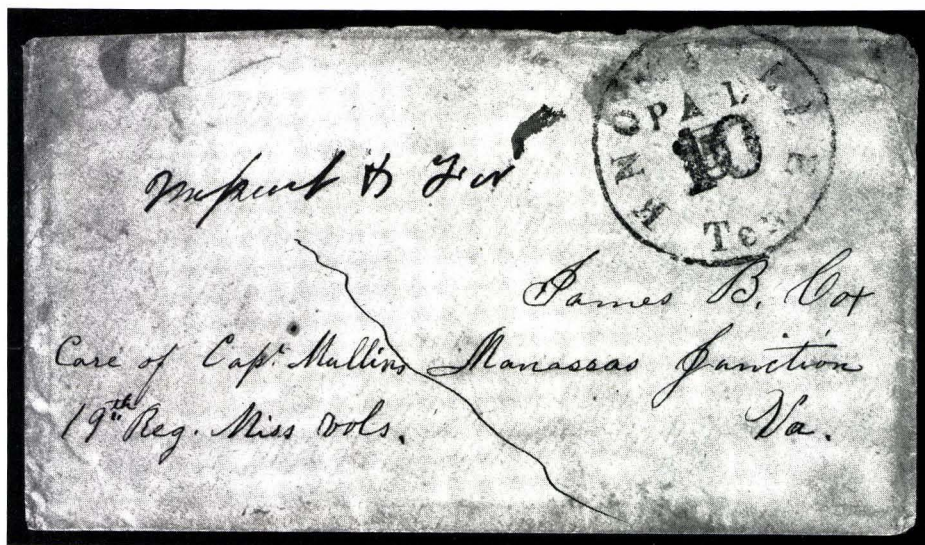

248

●248 ☒

10c on 5c Black revalued entire (47XU6), clear strikes on cover to Manassas Junction Va., ms. 'Missent & For', without flap, faint staining, still **fine**, the listing copy and extremely rare, cat. \$3,500.00 (undercataloged in our opinion) photo est. \$3,000

MEMPHIS, TENNESSEE
TWO-CENT DARK BLUE ON COVER



249

●249 ☒

2c Dark Blue (56X1), intense shade and well-linked impression, large margins showing bit of adjoining stamps to just shaved at one side, tied by sharp strike of Jun. (?) 10 circular datestamp on yellow drop letter cover, small opening tears at top have been skillfully mended, not affecting stamp

VERY FINE. THE DARK BLUE SHADE IS KNOWN ON TWO COVERS (THE OTHER BEING A RE-BACKED FRONT). THIS COVER IS ONE OF THE FINEST OF THE FEW EXISTING.
Cat. \$7,500.00 photo est. \$8,000



- 250 ☒ 2c Pale Blue (56X1 var), single on pelure paper, and strip of four (pos. 5/10/15/20) showing broken transfer, minor faults, Dietz cat. \$525.00+ est. \$100
- 251 ☒ 5c Rose (56X2), T.R. corner clipped clear of design, appears very fine, tied by part d.s. on cover from Mitchell correspondence with military endorsement, cleaned, **very fine** looking, cat. \$1,000.00 photo est. \$500
- 252 ☒ 5c Rose (56X2), two, one with large margins tied on front (ex Matz), other cut in (small faults), cat. \$1,200.00 photo est. \$350
- 253 ☒ 5c Red (56X2), top sheet margin copy, in at L., tied by d.s. on 1861 cover to Miss., stains removed from edges (slight bleaching), otherwise **fine**, cat. \$1,000.00 photo est. \$250
- 254 ☒ 5c Red (56X2), large margins on two sides, others touched to cut in, tied by Dec. 10, 1861 d.s. on cover to Ark., imprint at left has been mostly restored along with corner, attractive, cat. \$1,000.00 photo est. \$200
- 255 ☒ 5c Red (56X2), in at R., gum stained, tied by Sep. 1861 d.s. on small cover to Ark., rounded cover corner, otherwise **fine**, cat. \$1,000.00 photo est. \$200
- 256 ☒ 5c Rose (56X2), small margins and nicks, tied by Sep. 1, 1861 d.s. on buff cover to Greenwood Ten., sealed opening tears, otherwise **fine**, cat. \$1,000.00 photo est. \$200

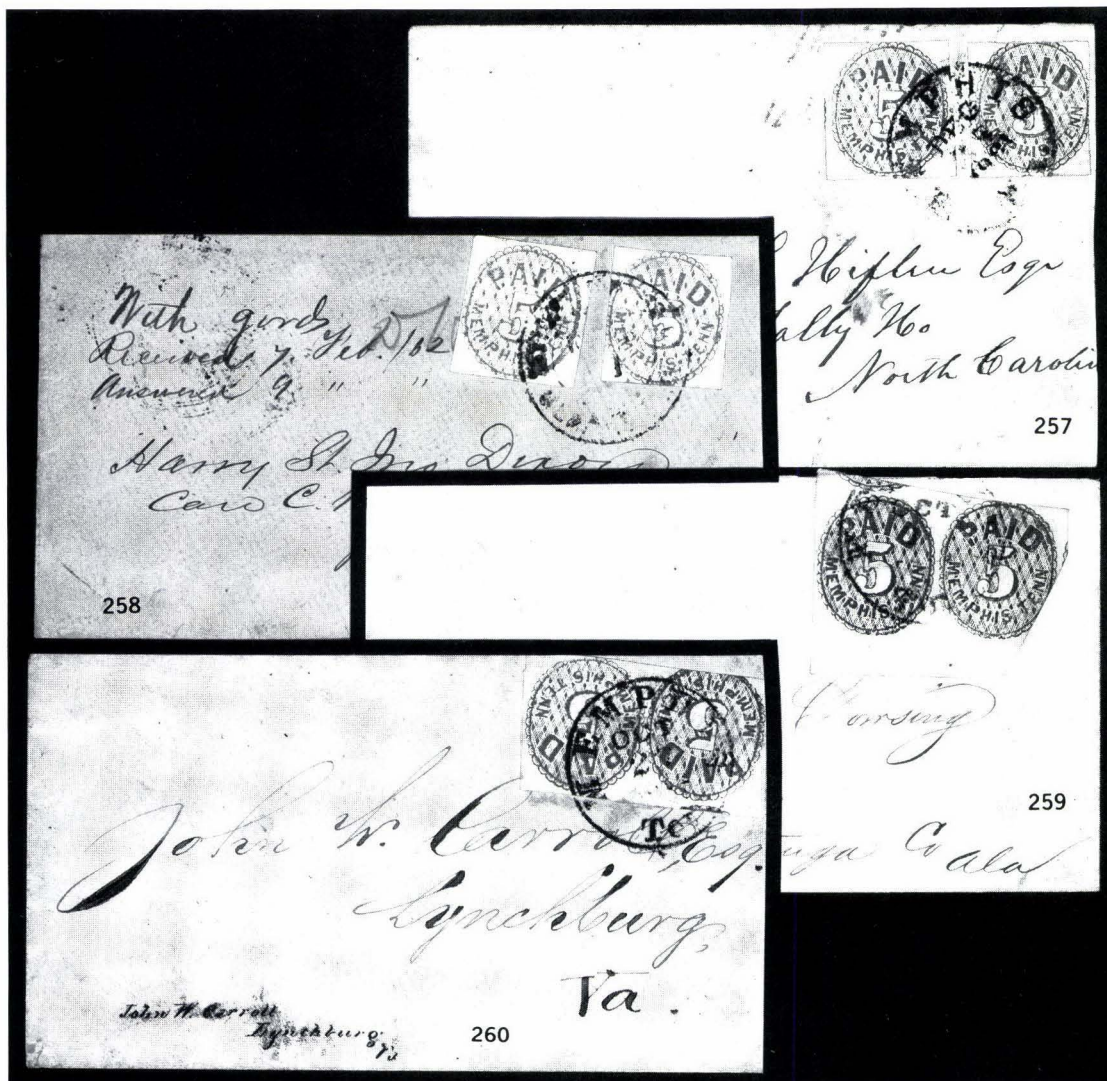

- 257 ☒ **5c Rose (56X2)**, two, one touched at T., other in on two sides, tied by Dec. 31, 1861 datestamp on yellow cover to N.C., slight reduction at R., **very fine**, ex Emerson cat. \$1,200.00 photo est. \$800
- 258 ☒ **5c Rose (56X2)**, two, fine—very fine copies, tied by red **Southern Express Co. Memphis** double-circle d.s. on 1862 cover to Richmond, ms. 'With Goods' and '2/-' express rate, no flap, **very fine** usage, rare, listed but unpriced in Dietz photo est. \$1,000
- 259 ☒ **5c Red (56X2)**, bottom sheet margin pair, huge margins showing bit of adjoining stamp, slightly in at right, tied by Oct. 1861 d.s. on yellow cover to Ala., fresh and **extremely fine**, very few pairs known on cover, ex Caspary, Boker, cat. \$2,250.00 photo est. \$1,500
- 260 ☒ **5c Rose (56X2)**, pair, one touching, other cut into, tied by Oct. 27, 1861 d.s. on cover to Lynchburg, small part of flap intact, **very fine**, less than a dozen pairs on cover believed to exist, cat. \$2,250.00 photo est. \$1,500

FIVE-CENT RED PRESS-PRINTED ENTIRE



261

●261 ☒

5c Red on amber entire (56XU2), the unused entire franked with two 5c Blue, Local (7), margins to cut in, the stamps tied by Tullahoma Ten. Nov. 16 d.s., ms. endorsement on back by Wm. Mebane of 13th Tenn. Regt., addressed to N.C., small opening tear at T.L. corner, one 5c stamp lifted and hinged in place below printed provisional

VERY FINE. WIDELY REGARDED AS THE ONLY 'UNUSED' MEMPHIS PRESS-PRINTED ENTIRE IN EXISTENCE.
 photo est. \$4,000

NASHVILLE, TENNESSEE

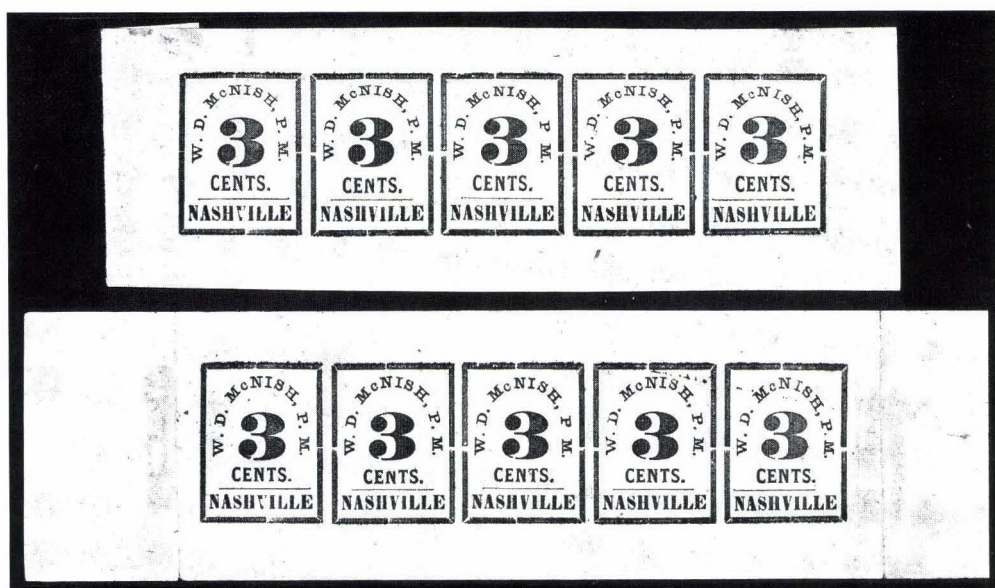

262
263

- 262 ☆ 3c Carmine (61X1), sheet of five, thinning, **very fine** appearance, ex Seybold, Scott guarantee, cat. \$750.00 photo est. \$200
- 263 ☆ 3c Carmine (61X1), sheet of five, creases and small defects, otherwise **very fine**, cat. \$750.00 photo est. \$150

FIVE-CENT CARMINE



264

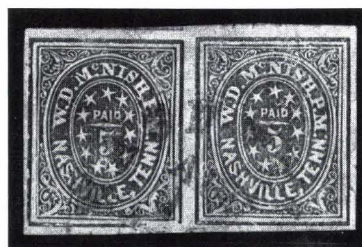

265

- 264 5c Carmine (61X2), margins to just touched, part blue oval Adams Express Co. h.s., slight thinning, **very fine** appearance, cat. \$400.00+ photo est. \$200
- 265 5c Carmine (61X2), pale shade, pair, large margins showing bit of adjoining stamp, blue d.s., pinhole and crease, slight thinning, otherwise **very fine**, cat. \$1,000.00 photo est. \$400

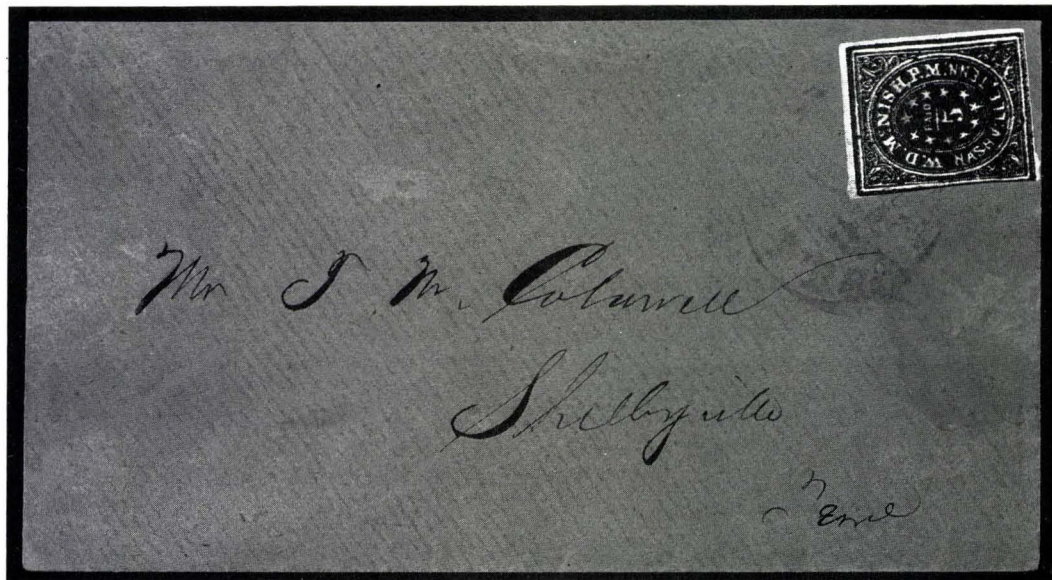

266

●266 ☒

5c Carmine (61X2), an outstanding deep carmine shade from well-linked plate, margins to slightly into frameline, tied by blue Sep. 5, 1861 d.s. on buff cover to Shelbyville, trifle reduced at top and mended flap tear, otherwise **very fine**, ex Hind, Caspary, cat. \$1,750.00

photo est. \$1,500

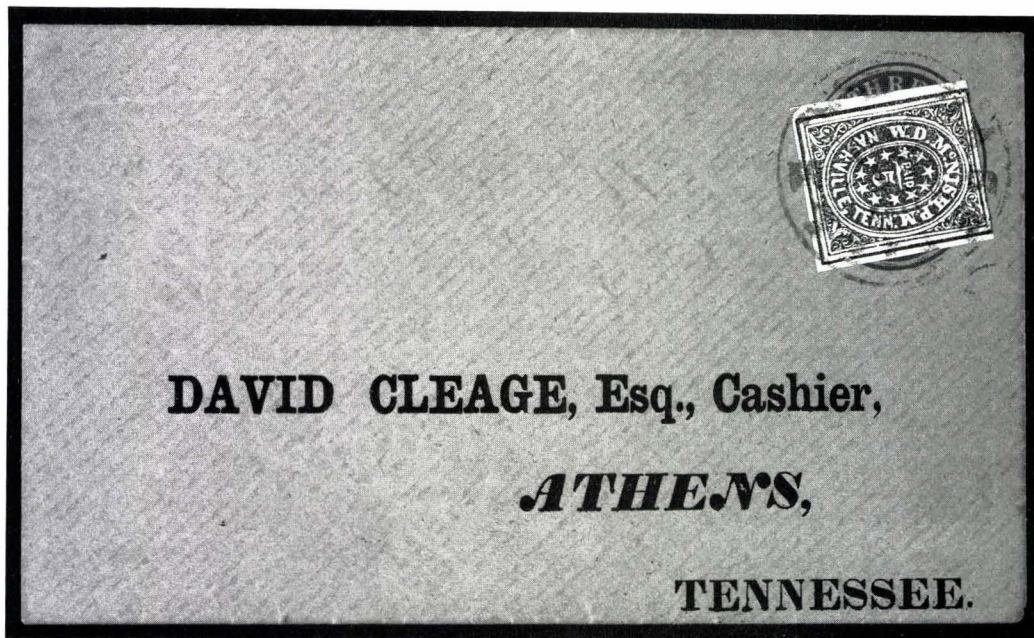

267

●267 ☒

5c Rose Carmine (61X2), bright shade, three large margins, just into T. frameline, squarely tied by blue Aug. 21, 1861 d.s. over indicium of 3c Red entire (U10), Cleage correspondence to Athens Ten., **very fine**, attractive use of this stamp, ex Emerson, Caspary, cat. \$1,750.00

photo est. \$1,500

FIVE-CENT CARMINE TÊTE-BÊCHE PAIR ON COVER



268

●268 ☒

5c Carmine tête-bêche pair (61X2a), superb color and impression, large margins to just touched in places, tied by blue Sep. 9, 1861 datestamp on cover to Charleston S.C., stain removed from center of cover, slight edge wear and part flap, the pair is very choice and the cover attractive

FINE. EXTREMELY RARE USE OF THE TÊTE-BÊCHE. ONE OTHER EXAMPLE ON COVER IS REPORTED (DESCRIBED IN FERRARI SALE AS DEFECTIVE). ONE OF THE MOST IMPORTANT NASHVILLE PROVISIONAL COVERS. Ex Ferrari, Emerson. Unlisted in Scott or Dietz (the normal pair on cover is valued at six times the off-cover price; at the same rate, this variety should catalog at \$12,000.00)

..... photo est. \$7,500

FIVE-CENT BRICK RED



269

•269 ☒

5c Brick Red (61X3), two huge margins showing bit of adjoining stamp, others ample to just into frameline, tied by blue Sep. 28, 1861 d.s. on overall lithographed State of Tennessee Executive Department cover to Clarksville Ten., blue 'Paid', a few faint tone spots on cover

VERY FINE. RARE PROVISIONAL USAGE AND AN EXTREMELY ATTRACTIVE COVER. Cat. \$1,500.00 photo est. \$2,500

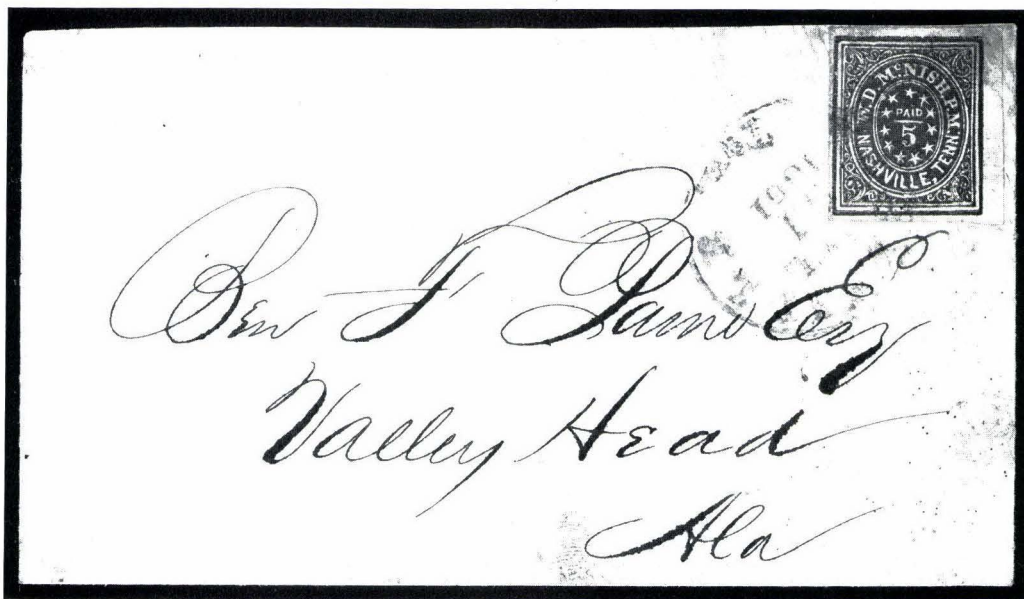

270

●270 ☒

5c Brick Red (61X3), a superb copy, large margins incl. sheet margin at R., fine color and impression, neatly tied by blue Jul. 31, 1861 d.s. on cover to Ala., small piece of backflap missing, slightly reduced at T., **extremely fine**, ex Dr. Dabney, signed Dietz, cat. \$1,500.00 photo est. \$2,000



271

●271 ☒

5c Brick Red (61X3), vivid shade, superb appearance with large margins, tiny tears and scissors cut not detracting, tied by blue Aug. 6, 1861 d.s. on attractive yellow cover to Murfreesboro, redirected to Estell Springs with Aug. 18, 1861 d.s. and matching 'Paid' in frame, ms. '5' rate, **very fine**, a beautiful cover, ex Caspary, Hill, cat. \$1,500.00 photo est. \$1,500



272

●272 ☒

5c Brick Red (61X3), about half of the stamp, accepted for 5c rate, tied across the cut by Aug. 8, 1861 d.s. on Cleage corr. cover, flap added, soiling, unusual photo est. \$350

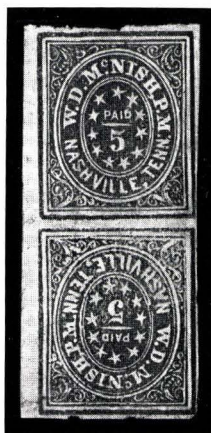

273

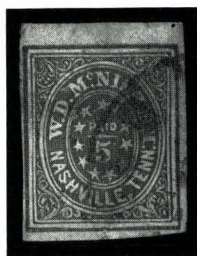

274

●273 ☆

5c Brick Red tête-bêche (61X3 var), uncanceled, pale shade, fine impression, clear to large margins, faults but unlisted in this color and possibly unique, unlisted in Scott or Dietz photo est. \$1,500

FIVE-CENT GRAY

●274

5c Gray (61X4), ample to large margins incl. sheet margin at T., blue d.s., slight toning, otherwise **very fine**, signed Dietz, cat. \$500.00 photo est. \$200

FIVE-CENT GRAY PAIR ON COVER



275

•275 ☒

5c Gray (61X4), deep Brownish Gray shade, a horizontal pair, small faults, tied by blue d.s., matching 'Paid' on small cover to member of Gen. Jones Brigade, near Centerville Va., light soiling, small opening tear at top

FINE. OF THE TWO RECORDED FIVE-CENT GRAY PAIRS ON COVER, ONLY THIS ONE IS TIED. Cat. \$5,000.00
 photo est. \$5,000

FIVE-CENT GRAY STRIP OF FIVE ON COVER



276

●276 ☒

5c Gray (61X4), deep Brownish Gray shade, the unique strip of five, tied by blue Oct. 23, 1861 d.s. on reduced and re-backed front to Danville Va., the strip has been lifted and backed, repaired with parts of design drawn in, the appearance is overall attractive

THE ONLY RECORDED STRIP OF FIVE OF THE FIVE-CENT GRAY PROVISIONAL STAMP. A HIGHLY IMPORTANT CONFEDERATE ITEM DESPITE ITS CONDITION. Ex Hobbs, Wiseman photo est. \$8,000

FIVE-CENT VIOLET BROWN

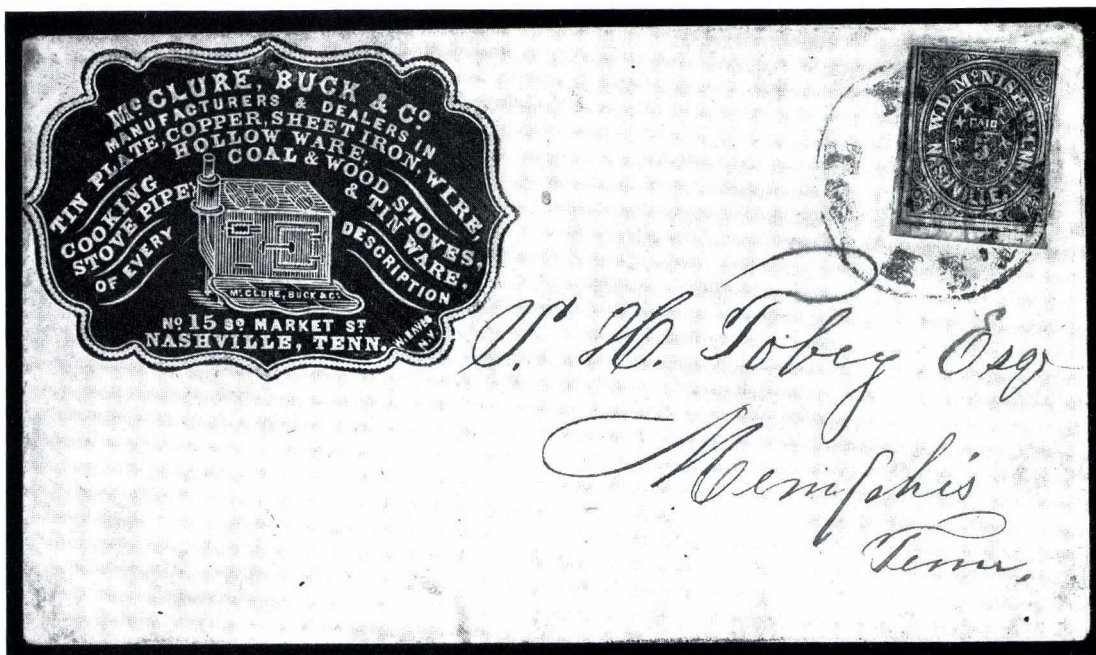

277

●277 ☒

5c Violet Brown (61X5), strong Reddish Violet shade, slightly in on two sides, tied by blue Dec. 9, 1861 d.s. on attractive blue embossed corner card cover, illustration of stove in ornate frame, addressed to Memphis, **very fine**, very attractive advertising usage, cat. \$1,750.00 photo est. \$2,500



278

●278 ☒

5c Violet Brown (61X5), three ample margins, into frameline at B., deep shade, minor gum or ink bleed, tied by blue Oct. 9, 1861 d.s., matching 'Paid' on small cover to La., **very fine**, choice, ex Dietz, cat. \$1,750.00 photo est. \$1,000

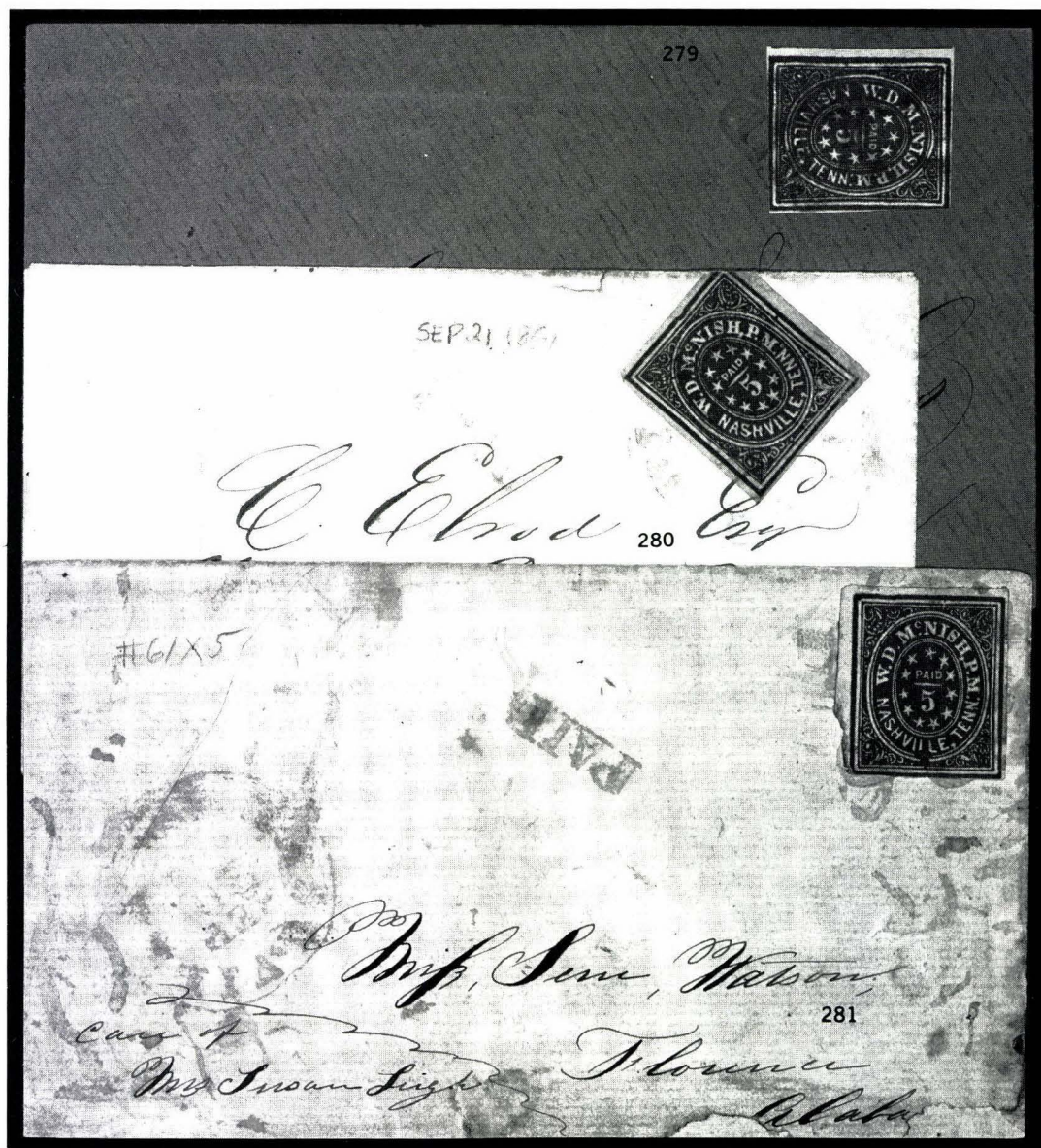

- 279 ☒ **5c Violet Brown (61X5)**, deep shade, margins to just slightly into framelines, tied by blue 'Paid', matching Oct. 3, 1861 d.s. on buff cover, Cleage corr., creased through stamp, otherwise **very fine**, cat. \$1,750.00 photo est. \$1,000
- 280 ☒ **5c Violet Brown (61X5)**, large margins, rich color, slightly overlapping edge of cover, tied by blue Sep. 21, 1861 d.s., matching 'Paid', light cover fold and soiling, otherwise **fine**, cat. \$1,750.00 photo est. \$800
- 281 ☒ **5c Violet Brown (61X5)**, ample to large margins except at B. where just touched, deep rich color, tied by blue '5', matching 'Paid' and Sep. 30, 1861 d.s. on cover to Ala., mends at B. and some staining, still **fine**, cat. \$1,750.00 photo est. \$800

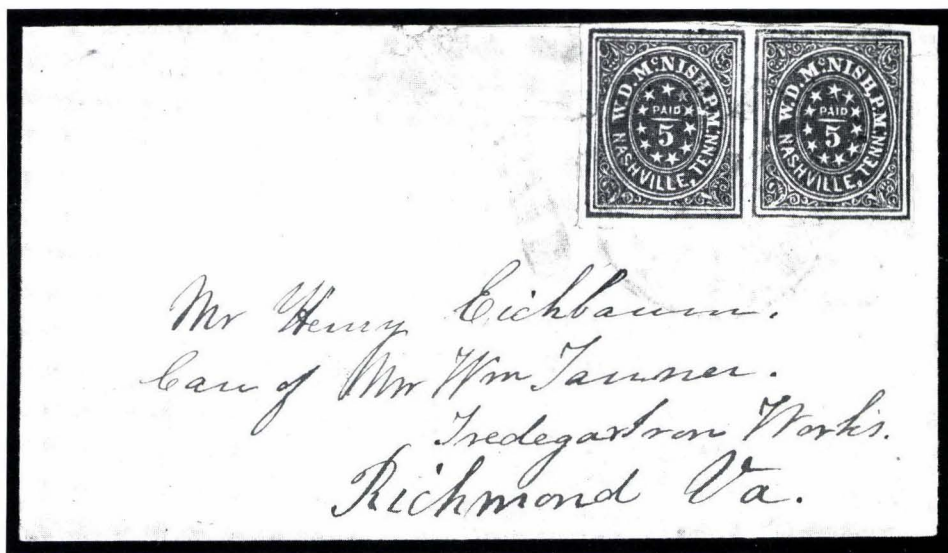

282

●282 ☒

5c Violet Brown (61X5), horizontal pair, mostly ample to large margins, rich color, small tear at L., tied by blue Sep. 20, 1861 d.s. on small yellow cover to Richmond Va., repaired opening tear partly beneath stamps, otherwise **very fine**, an attractive and extremely rare cover, ex Needham, last offered at auction over 20 years ago, cat. \$4,500.00 photo est. \$3,000



283

●283 ☒

5c Violet Brown (61X5), horizontal pair, margins to cut in, blue 'Paid' cancel, matching Oct. 9, 1861 d.s. ties, '10' rate h.s. on buff cover to Charleston S.C., **fine**, cat. \$4,500.00 photo est. \$1,500

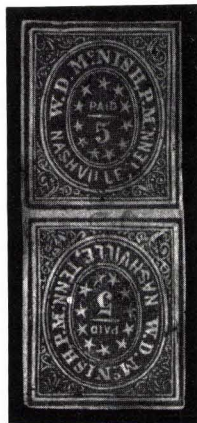

284



285

- 284 **5c Violet Brown tête-bêche (61X5a)**, margins all around, repaired, appears very fine, cat. \$5,000.00 photo est. \$1,000
- 285 **10c Green (61X6)**, rich color, lightly struck blue oval **Adams Express Co. h.s.**, small corner crease, **fine**, very rare, cat. \$2,250.00+ photo est. \$1,000

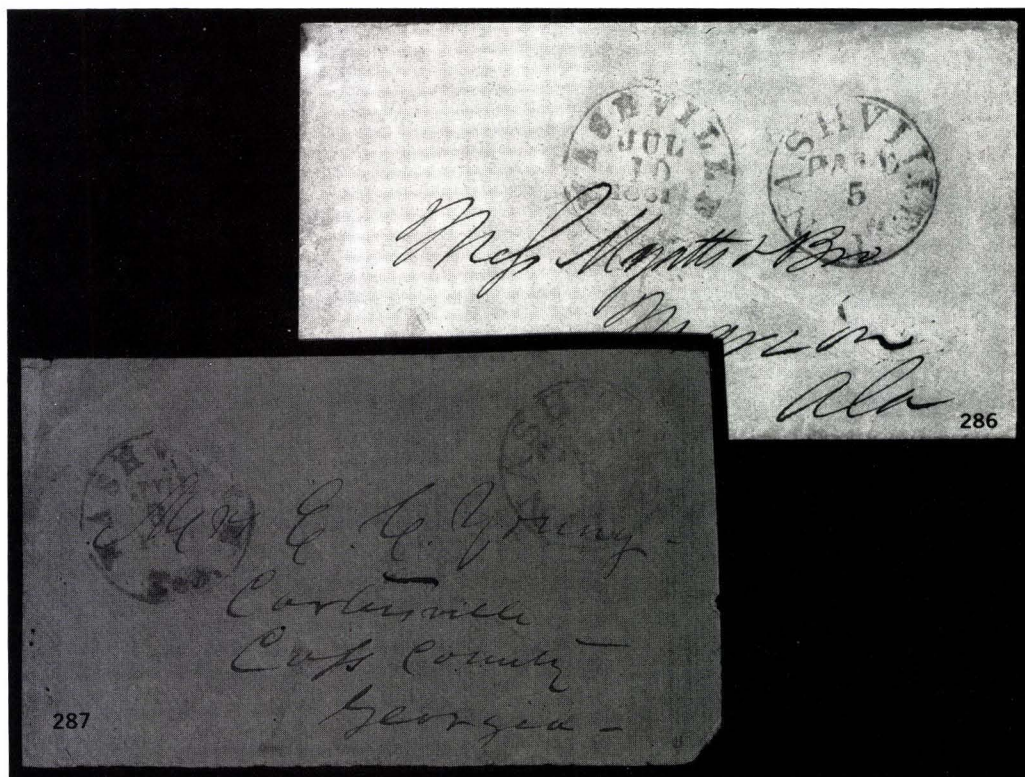

- 286 ☒ **5c Blue entire (61XU1)**, clear strike with Jul. 10, 1861 d.s. cover to Ala, without flap, **very fine**, cat. \$900.00 photo est. \$600
- 287 ☒ **5c Blue entire (61XU1)**, clear strike with Jul. 8, 1861 d.s. on orange cover to Ga., a bit edgeworn, small tears, **fine**, cat. \$900.00 photo est. \$400

NASHVILLE FIVE-CENT ON ADAMS EXPRESS COVER



288

●288 ☒

5c Deep Carmine (61X2), margins all around, small fault at top right corner, tied by blue oval Adams Express Co. Nashville Aug. 16 datestamp, black company datestamp at lower left, U.S. 3c Dull Red (26), slightly overlapping provisional stamp, tied by Louisville Aug. 18 duplex in blue on buff Adams Express Co. imprint cover to Rhode Island

VERY FINE. ONE OF FOUR RECORDED COVERS SHOWING SIMILAR USAGE, TWO OF WHICH BEAR THE ADAMS IMPRINT. ONE OF THE HIGHLIGHTS OF THIS COLLECTION.

photo est. \$12,000

NASHVILLE TEN-CENT ON ADAMS EXPRESS COVER



289

●289 ☒

10c Green (61X6), ample to large margins except slightly in at top, fresh, neatly tied by perfect clear strike of blue oval Adams Express Co. Nashville Aug. 1 datestamp, U.S. 3c Dull Red (26), s.e. at R., tied by ms. cancel and black Adams Jul. 30, 1861 datestamp on 3c Red star die entire (U26) to Norfolk Va., ms. '4/-' express charge, opening tears at top edge of cover have been skillfully mended, not affecting stamps

VERY FINE APPEARANCE. THREE NASHVILLE TEN-CENT EXPRESS USAGES ARE KNOWN, TWO OF WHICH BEAR UNITED STATES POSTAGE. THIS COVER IS THE ONLY ONE WITH THE 1857 THREE-CENT STAMP. Ex Clapp, Muzzy, Richey photo est. \$25,000

RHEATOWN, TENNESSEE



290

●290 ☒

5c Red (69X1), a superb copy, large margins, fresh color and paper, neat ms. cancel, tied by the red Feb. 8 (1862) datestamp on small embossed lady's cover to Broylesville Ten.

EXTREMELY FINE. THE ONLY RECORDED EXAMPLE OF THIS STAMP TIED BY THE TOWN HANDSTAMP ON COVER. GENERALLY CONSIDERED TO BE THE FINEST RHEATOWN PROVISIONAL COVER EXISTING. Ex Caspary (where it realized nearly twice catalog value). Cat. \$8,500.00 photo est. \$12,000

TULLAHOMA, TENNESSEE



291

●291 ☒

10c Black entire (111XU1), choice strikes of 'Paid 10' and provisional control h.s., Mar. 13, 1863 d.s. on pale green cover to Washington Ten., minor soiling and flap tear, otherwise **very fine** and the best of the few known (only two recorded in Crown book), cat. \$3,000.00 photo est. \$3,000

HANDSTAMPED 'PAID' AND 'DUE' MARKINGS

Lots in this section are arranged by town. Unless stated otherwise, each item is a full folded letter or envelope with usual minor faults. Dates are derived from docketing or other data when not part of the marking itself. All lots graded fine or better have mostly full, clear markings. Lots without grade are average or part strikes.

- 292 ☒ **Adam's Station**, ms. 'Paid 5', no town pmk., encl. datelined Jul. 12, 1861, Dietz \$100.00 est. \$40
- 293 ☒ **Athens**, 'Paid 5', Nov. 16, 1861 d.s (rare ty. I, year over date), **very fine**, ex Caspary, Kohn, Dietz \$150.00 photo est. \$100
- 294 ☒ **Athens**, '10', Jun. 18, 1863 d.s., **very fine**, Dietz \$80.00 photo est. \$50
- 295 ☒ **Athens**, '10', Aug. 22, 1862 d.s. applied as forwarding mark on orange cover, original 'Maynardsville Ten' ms. pmk. and 'Paid 10', addressed to Secretary of State Ray at Athens, redirected to Chattanooga (which fell Sept. 9, 1863), **very fine**, unique usage, ex Kohn, Dietz \$90 (Maynardsville) plus \$80 (Athens) photo est. \$150
- 296 ☒ **Bellsburgh**, Oct. 18 ms. pmk., 'Paid 10', reduced at B., Dietz \$110.00 est. \$40
- 297 ☒ **Bean's Station**, 'Paid' & '10' h.s., **fine**, listing copy, ex Kohn, Dietz \$190.00 photo est. \$80
- 298 ☒ **Bolivar**, blue May 10 d.s., 'Paid 5' in circle, 1862 letter with excellent contents re prisoners, **fine**, Dietz \$200.00 photo est. \$150
- 299 ☒ **Bolivar**, blue Nov. 21 d.s., 'Paid 5' in circle, envelope reduced, corner damaged, **fine** strikes, Dietz \$200.00 photo est. \$75
- 300 ☒ **Beersheba Springs**, Sep. 19 d.s., ms. 'Paid 5', box charge notation, reduced at T., **very fine**, Dietz \$150.00 photo est. \$100

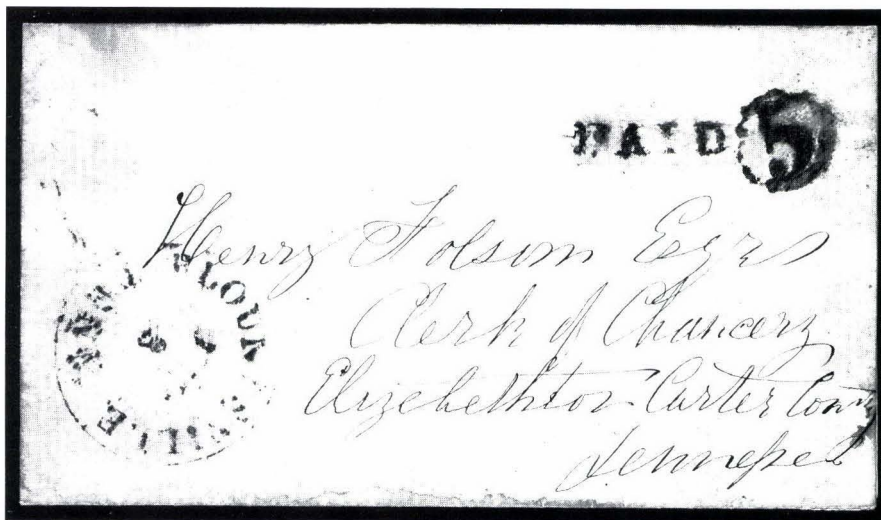

301

- 301 ☒ **Blountsville**, Jul. 3 d.s., 'Paid' & '5' in circle h.s., legible strikes on small purple folded letter datelined July 2, 1861, written on last day of independent statehood and postmarked on **first day of Confederate statehood**, rare, ex Kohn photo est. \$600

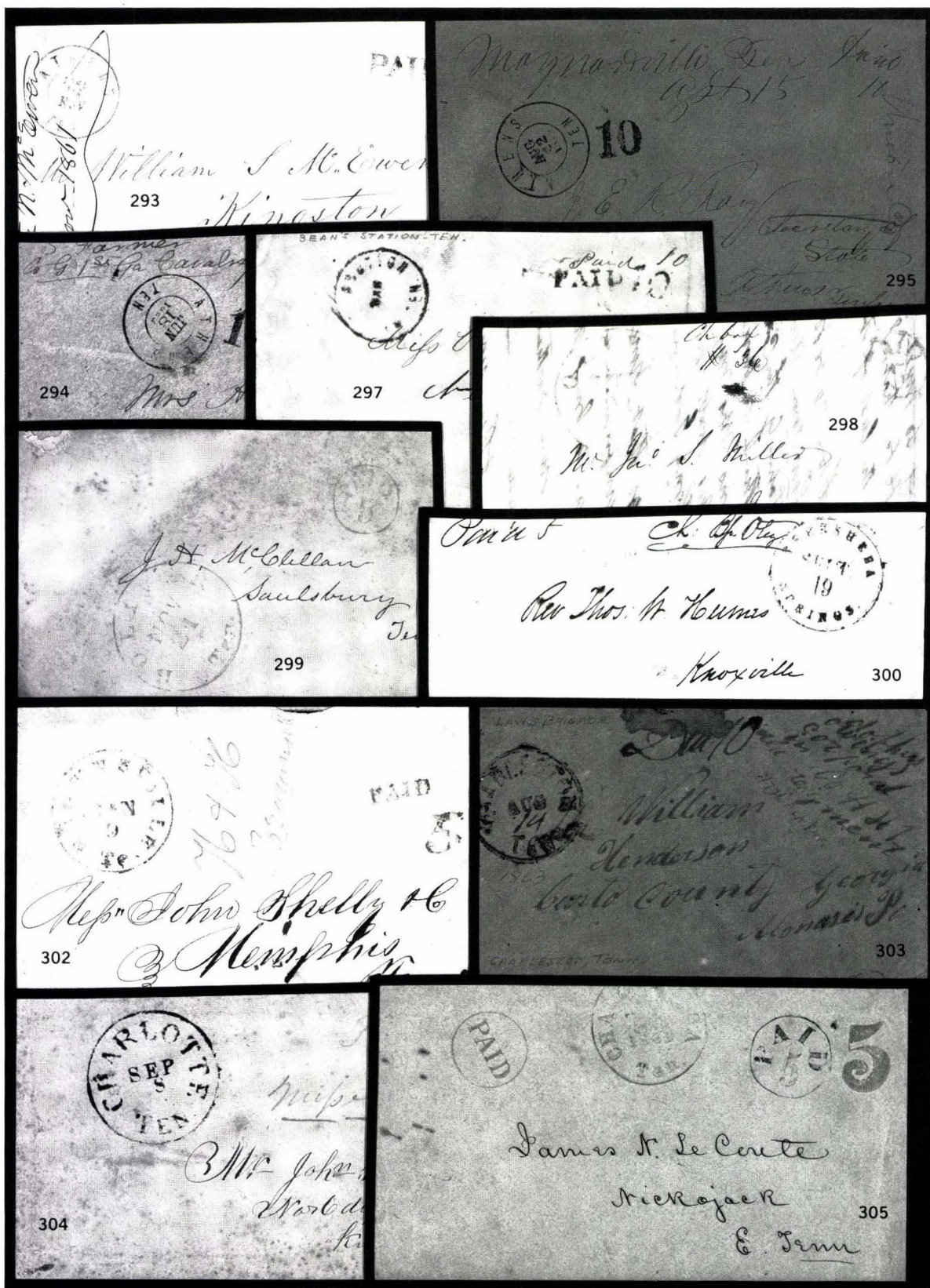

- 302 ☒ **Brownsville**, Jan. 9 d.s., 'Paid' & '5' h.s., 1862 usage, no flap, edge nick, Dietz \$160.00 photo est. \$60
- 303 ☒ **Charleston**, Aug. 14 d.s., ms. 'Due 10', from Law's Brigade, small stain, rare, Dietz \$90.00 photo est. \$50
- 304 ☒ **Charlotte**, Sep. 8 d.s., ms. 'Paid 10', missent notation, stained, still **very fine**, rare, ex Ray, Kohn, Dietz \$125.00 photo est. \$75
- 305 ☒ **Chattanooga**, faint d.s., well-struck 'Paid 5' in circle on cover to Nickajack Ten., blue 'Paid' in circle and large matching '5' h.s. of Columbia S.C., evidently applied and issued on provisional basis but unused, letter enclosure, **very fine**, probably unique, ex Matz photo est. \$750
- 306 ☒ **Chattanooga**, Aug. 29, 1861 d.s., bold 'Paid 5' in octagon, contents, **very fine**, Dietz \$125.00+ photo est. \$100
- 307 ☒ **Chattanooga**, Sep. 18, 1861 d.s., 'Paid 5' in octagon, business enclosure, **fine**, ex Matz, Dietz \$125.00 photo est. \$100
- 308 ☒ **Chattanooga**, Jul. 16, 1862 d.s., small '10' h.s. on cover made from ledger form, small stains along edges, **very fine** photo est. \$80
- 309 ☒ **Chattanooga**, three covers, each with 'Due 10' or '10' h.s., one is flame-colored with Ark. Sharpshooter's endorsement, **fine** lot, Dietz \$265.00 est. \$100
- 310 ☒ **Chewalla**, brown May 21, 1862 d.s., matching 'Due 5' h.s. on green cover (edgeworn), with soldier's letter discussing destruction of rail lines, Butler's treatment of New Orleans, **very fine**, extremely rare, Dietz \$160.00 photo est. \$120
- 311 ☒ **Clarksville**, blue Nov. 29, 1861 d.s., matching 'Paid 5' h.s., no flap, **fine**, ex Kohn, Dietz \$175.00 photo est. \$100
- 312 ☒ **Clarksville**, red part strike, blue 'Paid 5' h.s. on buff cover, no flap, Dietz \$150.00 est. \$50
- 313 ☒ **Clarksville**, blue '5' & '10' due h.s. on separate covers, the first with soldier's endorsement, not town pmk., the second with red double-circle d.s. (no flap), **very fine** photo est. \$100
- 314 ☒ **Clarksville**, three different red d.s. & blue h.s. combinations, incl. 'Paid 10' (probably unique), covers defective or stained est. \$80
- 315 ☒ **Cleveland**, Jul. 12, 1862 d.s., 'Paid 10' h.s., **very fine**, the listing copy, Dietz \$175.00 photo est. \$150
- 316 ☒ **Clinton**, Feb. 18 d.s., ms. 'Due 10', soldier's endorsement, **fine**, Dietz \$100.00 photo est. \$80
- 317 ☒ **Columbia**, Dec. 25 Christmas Day d.s. (inverted month), 'Paid' & '5' on 3c Red star die entire (U26), **very fine**, Dietz \$125.00 ... photo est. \$250
- 318 ☒ **Columbia**, Sep. 23 d.s., red 'Paid' & '5' on small white envelope, **very fine**, Dietz \$175.00 photo est. \$100
- 319 ☒ **Columbia**, Nov. 3 (1861) d.s., red 'Paid' & '5', on small cover, soldier's enclosure, stain spots, **very fine**, Dietz \$175.00 photo est. \$80
- 320 ☒ **Columbia**, two 'Paid' & '10' in circle, one in red with black Sep. 17 d.s., other in black, covers faulty, rare and choice strikes, ex Ray, Kohn, Dietz \$350.00 est. \$100



- 321 ☒ **Covington**, blue Nov. 13 d.s., ms. 'Due 5' overstruck by Memphis 'Due 5' on soldier's cover, **fine**, listing item, Dietz \$125.00 photo est. \$100
- 322 ☒ **Decherd**, Aug. 20 ms. pmk. & 'Paid 5', **very fine**, ex Matz, Dietz \$90.00 photo est. \$75
- 323 ☒ **Dover**, Nov. 2 d.s., 'Paid' & '5' in circle, cleaned cover, **very fine**, ex Kohn, Dietz \$160.00 photo est. \$120
- 324 ☒ **Dyersburgh**, Jan. 9 d.s., 'Paid' & '5', 1862 folded letter concerning land tax, **fine**, rare, Dietz \$175.00 photo est. \$120
- 325 ☒ **Elizabethton**, Dec. 9 double-line circular d.s., large 'Paid 5' in circle, sealed opening tear, **fine**, apparently the listing item, ex Kohn, Dietz \$200.00 photo est. \$150
- 326 ☒ **Fayetteville**, Nov. 4 d.s., '10' h.s., also 1863 cover with ms. pmks., **fine**, listing items, Dietz \$110.00+ est. \$60
- 327 ☒ **Franklin**, Sep. 18. d.s., 'Paid' & '5' h.s. on 1861 legal-size cover, re-rated as double-rate on arrival, small mend clear of markings, **fine**, only recorded example, Dietz erroneously lists 'due' and 'paid' as two separate items photo est. \$200
- 328 ☒ **Gallatin**, Nov. 5, 1861, d.s., 'Paid' in circle & '10' h.s., illustrated litho insurance co. cover, reduced and stained, probably unique, ex Kohn, Dietz \$175.00 photo est. \$100
- 329 ☒ **Greenville**, Dec. 13 d.s., 'Paid' & '5', **very fine**, ex Kohn, Dietz \$125.00 photo est. \$80
- 330 ☒ **Greenville**, Jul. 19 d.s., 'Paid' & '5' h.s., 1861 letter discussing collection from 'consummate villain' and East Tenn. rebellion, **fine**, ex Matz, Dietz \$125.00 photo est. \$80
- 331 ☒ **Greenville**, two covers, 'due 10' in ms. and other in h.s., arc, both with town d.s., covers worn, **fine**, recording examples, Dietz \$200.00 est. \$100
- 332 ☒ **Huntingdon**, Sep. 30 d.s., 'Paid' & '5' h.s. on yellow cover, ink erosion and small tear into rate, **very fine**, pictured in Dietz, ex Kohn, Dietz \$150.00 photo est. \$150
- 333 ☒ **Indian Mound**, ms. Oct. 3, 1861 pmk. and 'Paid 10', **very fine**, ex Matz, Dietz \$110.00 photo est. \$100
- 334 ☒ **Jacksborough**, Aug. 24 d.s., 'Paid' in oval, ms. '5', soldier's cover, **very fine**, listing item, Dietz \$125.00 photo est. \$100
- 335 ☒ **Jackson**, Aug. 17 d.s., 'Paid' arc & '5' on attorney's corner card cover, with contents on Supreme Court Clerk letterhead, staining, no flap, **fine** and rare, Dietz \$160.00+ photo est. \$200
- 336 ☒ **Jonesboro**, four covers with diff. markings, incl. unlisted 'Paid' & '10', one missing stamp and another is pre-war, faults but rare lot est. \$100
- 337 ☒ **Knoxville**, 'Paid 5', without town d.s., **very fine**, unusual used alone, Dietz \$210.00 photo est. \$150
- 338 ☒ **Knoxville**, Jul. 4, 1861 Independence Day d.s., 'Paid 5' h.s., **very fine**, Dietz \$210.00 photo est. \$150
- 339 ☒ **Knoxville**, Jul. 21, 1861 d.s., 'Paid 5', choice strikes, with soldier's letter encl. giving travel experiences, **very fine**, ex Brugh, cat. \$210.00 photo est. \$150
- 340 ☒ **Kingston**, two covers, both with d.s., Apr. 14 with 'Paid' in oval over ms. 'Paid 5', other with ms. only, **very fine**, Dietz \$225.00 est. \$120

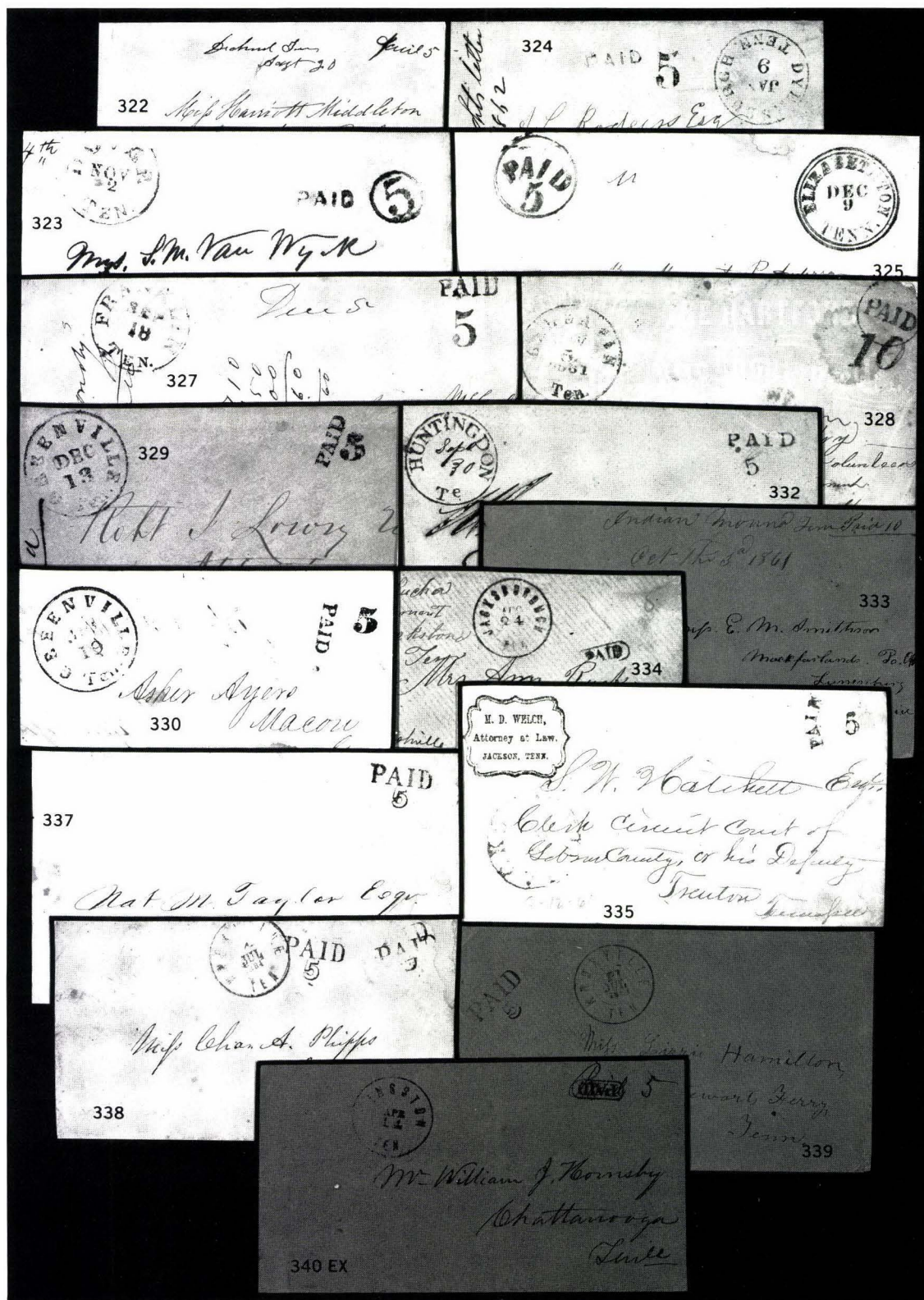

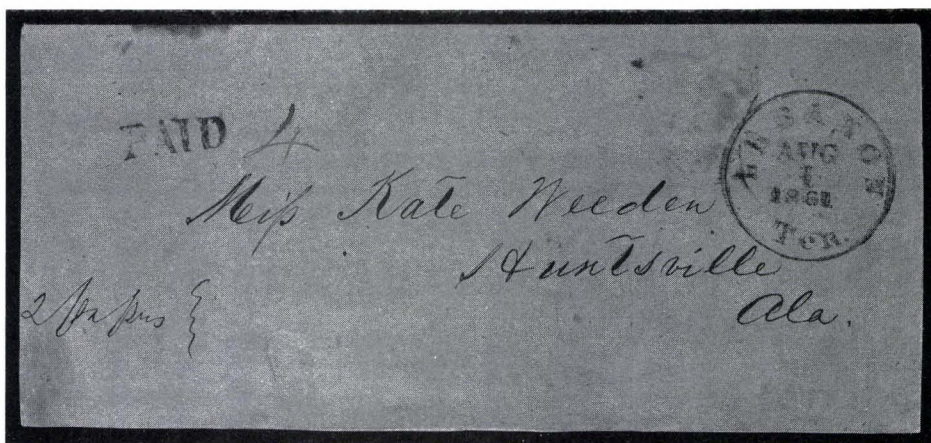

341

- 341 ☒ **Lebanon**, Aug. 1, 1861 d.s., 'Paid' and ms. '4' newspaper rate on wrapper to Ala., ms. '2 papers' at lower left, a few faint stain spots, **fine**, one of two recorded '4' rates from Tennessee (only four known for the entire Confederacy), the Nashville double circular fetched \$5,000 at auction in 1986, ex Malpass, Kohn photo est. \$2,500
- 342 ☒ **Lebanon**, Aug. 27, 1861 d.s., 'Paid' & '5' h.s., with encl. letter discussing probable long bloody war and reconstruction, light staining, **fine**, Dietz \$140.00 photo est. \$100
- 343 ☒ **Lebanon**, Aug. 13, 1861 d.s., 'Paid' & '5' h.s. on pink overall illustrated **Cumberland University** cover, no flap and staining, sealed tears, otherwise **fine**, ex Kimmel, Dietz \$500.00 photo est. \$300
- 344 ☒ **Livingston**, two different, one with 31 mm d.s., ms. 'Paid 5' to new Tenn. capitol of Memphis (Nashville fell Feb. 25, 1862), other with unlisted balloon type d.s. and 'Paid 5' h.s. on aged and brittle folded letter, ex Ray, Kohn est. \$100



345

- 345 ☒ **Memphis**, Apr. 14, 1862 d.s. and 'Due 2' h.s. ('2' struck over '5') on unsealed cover, forwarding instructions, **very fine**, extremely rare, ex Matz, Dietz \$1,000.00 photo est. \$1,500



- 346 ☒ **Memphis**, faint d.s., bold 'Paid' & '10' h.s., **very fine**, ex Matz, Dietz \$350.00
..... photo est. \$250
- 347 ☒ **Memphis**, 'Due 10' h.s. (no town pmk.) applied in transit on cover from
Leesburg Va., faint d.s., soldier's endorsement, bit reduced, **very fine**,
Dietz \$350.00 photo est. \$200
- 348 ☒ **Memphis**, d.s. and 'Paid' & '5' partly clear, opening edge fault, Dietz \$250.00
..... photo est. \$75
- 349 ☒ **Memphis**, 'Due 5' & 'Due 10' h.s. on individual soldier's covers, one from
Tudor Hall Va., other Columbus Miss., **fine**—**very fine** pair, ex Lemley
..... photo est. \$120
- 350 ☒ **Morristown**, two 'Due 10' rates, soldier's covers, both worn, Dietz \$200.00
..... est. \$80
- 351 ☒ **Moscow**, May 4 d.s., blue ms. 'Due 5cts' and Memphis 'Due 5' h.s. on cover
from Camp Chase P.O.W. with proper endorsements, to Memphis with
forwarding instructions, stain and small tear, **very fine**, ex Matz,
Dietz \$300.00+ photo est. \$400
- 352 ☒ **Murfreesboro**, Dec. 24, 1861, d.s., 'Paid' & ms. '5', encl. from minister dated
Dec. 25, **fine**, Dietz \$110.00 photo est. \$80
- 353 ☒ **Nashville**, Jul. 2 (or 20?), 1861 d.s. in blue, matching 'Paid' & '5', slightly
reduced and worn, **fine**, believed by some to be Jul. 2 last day of Ind.
Statehood usage but date slug does not conform to other examples known,
Dietz \$175.00 photo est. \$80
- 354 ☒ **Nashville**, blue Aug. 17, 1861 d.s., 'Paid' & '5', cleaned cover, **very fine**,
Dietz \$175.00 photo est. \$80
- 355 ☒ **Nashville**, blue Aug. 23, 1861 d.s., 'Paid' & '5', soiled, **very fine**,
Dietz \$175.00 photo est. \$80
- 356 ☒ **Nashville**, blue Aug. 12, 1861 d.s., 'Paid' & '5', choice strikes, **very fine**, ex
Kohn, Dietz \$175.00 photo est. \$100
- 357 ☒ **Nashville**, blue Jul. 7, 1861 d.s., 'Paid' & '10' faint h.s., ex Kohn,
Dietz \$200.00 photo est. \$100
- 358 ☒ **Nashville**, two, each with d.s., '5' & '10' rates, small faults, **fine** pair,
Dietz \$375.00 est. \$120
- 359 ☒ **Nashville**, blue Jul. 16, 1861 d.s., 'Paid' , '10' struck twice over '5' h.s. on
Carroll Hoy cover to New Orleans, vertical fold, **very fine**, miscatalogued in
Dietz as 5 over 10, this is the recording example and believed to be unique,
ex Shenfield, Dietz \$225.00 photo est. \$300
- 360 ☒ **Nashville**, blue Jul. 15, 1861 d.s., 'Paid', '10' & '10' h.s. for **20c rate** on
slightly reduced cover to Richmond, minor ink smears, **fine**, rare,
Dietz \$275.00 photo est. \$300
- 361 ☒ **Nashville**, blue town d.s. (year only), 'Paid' & '10', paid for first usage to
Picken's C.H., S.C., pair of 5c Blue Local (7), creased, tied over Nashville
pmk. by Greenville S.C. d.s. (pair has been moved), 1861 and 1863 uses
respectively, soiling, **very fine**, unusual usage photo est. \$300
- 362 ☒ **Ocolono**, Jul. 31 double-line circular d.s., 'Paid' & '5' in circle, piece missing
from back, corner restored, does not affect markings, **very fine** strikes,
unique, ex Kohn, Dietz \$200.00 photo est. \$200
- 363 ☒ **Pulaski**, Aug. 14 d.s., 'Paid 5' h.s., **very fine**, Dietz \$140.00
..... photo est. \$100

- 364 ☒ **Pulaski**, Jan. 23 d.s., 'Paid', pencil '10' rate on 1862 letter to Richmond, small hole in file crease clear of markings, **very fine**, the listing example, ex Kohn, Brugh, Dietz \$200.00 photo est. \$150
- 365 ☒ **Richland Station**, two manuscript pmks., both 'Paid 5' on covers with encl., minor faults, Dietz \$220.00 est. \$100
- 366 ☒ **Rogersville**, Sep. 23 d.s., modified 3c h.s. reads 'Paid 5', worn, **very fine** strike, less than five known, Dietz \$175.00 photo est. \$150
- 367 ☒ **Russellville**, two, balloon d.s., one on back of embossed lady's cover with 'Paid' on face, letter encl., other with 'Due 10' on soldier's cover, **fine**, Dietz \$250.00 est. \$120
- 368 ☒ **Sayerville**, Sep. 17, 1861 double-circle d.s., 'Paid' & ms. '10', **very fine**, only known example, ex Kohn, Dietz \$160.00 photo est. \$150

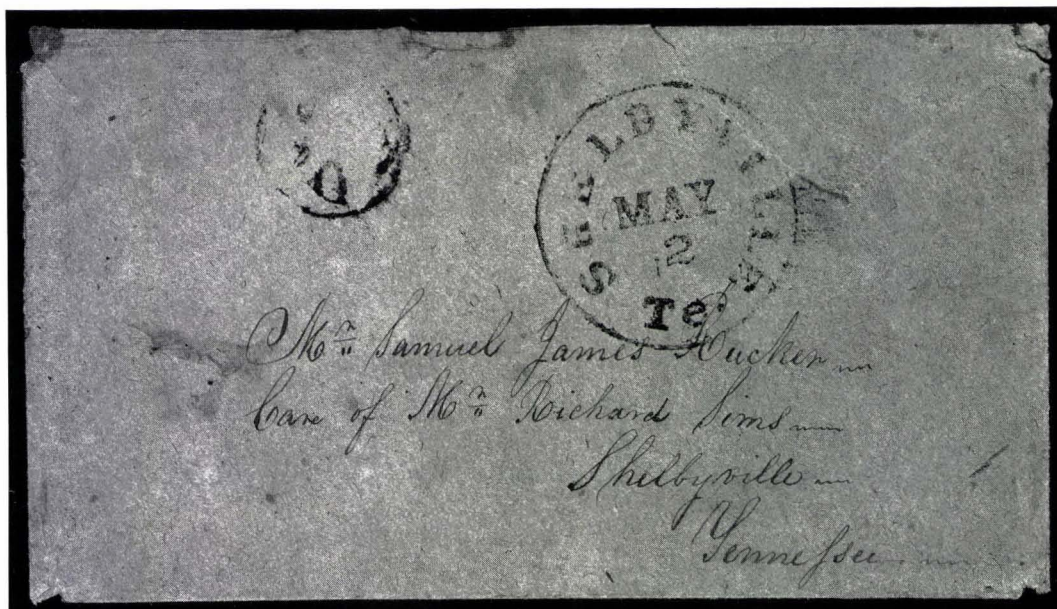

369

- 369 ☒ **Shelbyville**, clear May 2 d.s., 'Due' in circle on **drop cover**, sealed opening tear, **very fine**, used during 1863 re-occupation, unlisted and believed to be unique photo est. \$800
- 370 ☒ **Shelbyville**, Jan. 16 d.s., 'Paid 5' in circle, 1862 folded letter about whiskey, **fine**, probably best of the few known, ex Dietz, \$150.00 photo est. \$150
- 371 ☒ **Shelbyville**, three pre-occupation usages, Oct. 5 with 'Paid 5' in circle, May 19 'Paid' only, May 2 'Paid' only, minor faults or repair, **fine**, Dietz \$320.00 est. \$120
- 372 **Shelbyville**, three covers from occupation and re-occupation periods, first with Jul. 1, 1862 double-circle d.s. and 'Paid 3' in circle h.s. on small cover with patriotic trim on flaps, to Penn., reduced, followed by **only recorded example of double-circle d.s. used in Confederacy**, dateless strike, ms. '10 unpaid' on Cleborn's Brigade soldier's cover with encl. headed 'Tullahoma Mar. 31, 1863', last is a vertical pair of 5c Blue Local (7) tied by Mobile Ala. d.s. on Jul. 23, 1863 cover to soldier in Dea's Brigade at Shelbyville, **fine** set est. \$300

- 373 ☒ **Shelbyville**, 1863 re-occupation covers, three, incl. 'Due' in circle, 'Due 10' arc, and pair of 5c Blue Local (7), worn and soiled, **fine**, Dietz \$350.00+
..... est. \$100
- 374 ☒ **Shelbyville**, Apr. 29 d.s., 'Due' in circle (altered Union h.s.) and 'Paid' h.s., ms. '5' on 1863 re-occupation cover, **very fine**, not listed photo est. \$200
- 375 ☒ **Spring Creek, Sweetwater**, ms. pmks. on individual covers, first with letter asking addressee to become Memphis agent, 'Paid' h.s., other 'Due 10', faults, rare est. \$100
- 376 ☒ **Tazewell**, Sep. 24 d.s., 'Paid' oval frame & '5' in circle h.s., choice strikes, minor opening tear clear of markings, **very fine**, ex Caspary, Dietz \$150.00
..... photo est. \$150
- 377 ☒ **Tazewell**, blurry d.s., 'Paid' & clear '10' in circle, neat cover, the recording example, Dietz \$175.00 photo est. \$100
- 378 ☒ **Tullahoma**, clear Apr. 25, 1863 d.s., 'Paid' h.s. and unique ms. '20' rate on blue front (with flaps added), minor toning, **fine**, ex Kohn, Dietz \$250.00
..... photo est. \$200
- 379 ☒ **Tullahoma**, balloon h.s. with ms. date, 'Paid' h.s. crossed out, rated 'Due 10' in ms., on pink overall litho **Emory & Henry College** cover, soldier's endorsement, separated and reduced, minor stain, unlisted handstamp
..... photo est. \$250
- 380 ☒ **Tullahoma**, Mar. 23, 1863 d.s., 'Paid 10' & 'Due 10' arcs on restored green cover, markings not affected, believed to be unique, ex Kohn photo est. \$150
- 381 ☒ **Tullahoma**, two covers, one with Mar. 18, 1863 d.s. & 'Paid 10' arc, other with balloon Nov. 13 d.s., pencil 'Due 10' on soldier's cover, first without flap, **good-fine** strikes est. \$150



382

- 382 ☒ **Union City**, large negative circle, partly clear 'Paid 5' inside circle, contents dated Aug. 14, 1861, **fine**, one of three recorded with rate h.s. inside circle (so-called provisional, no. 85XU2), Dietz \$450.00 ... photo est. \$500

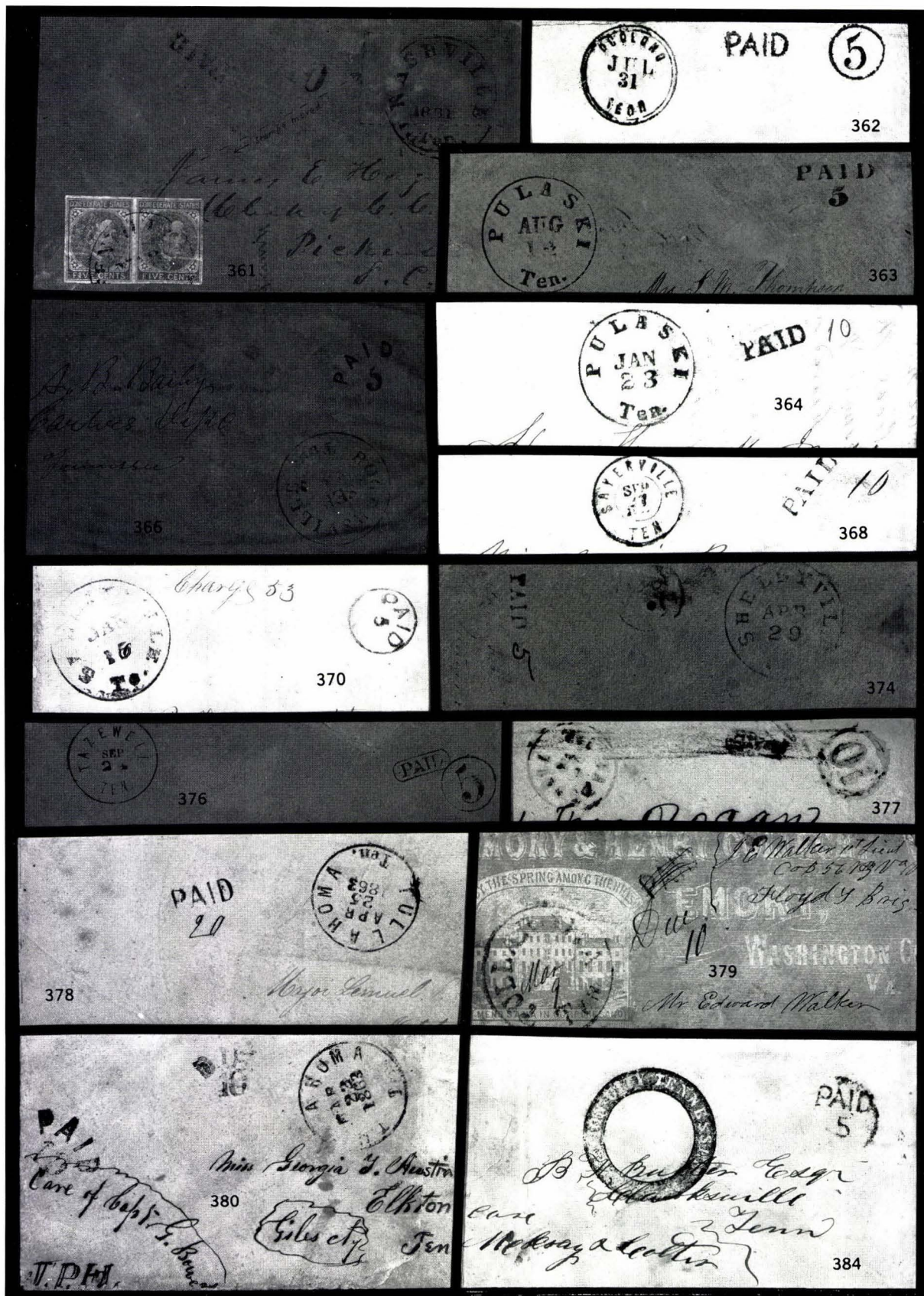

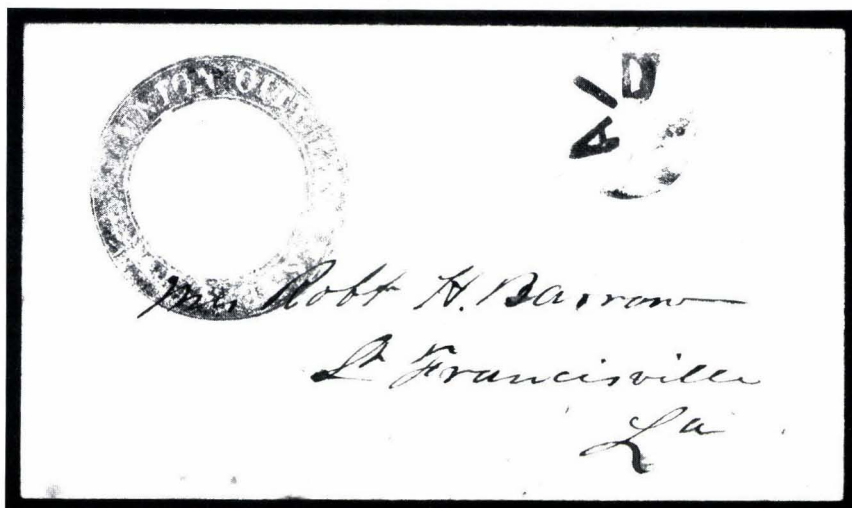

383

- 383 ☒ **Union City**, large negative circle, woodcut 'Paid 5' with pencil '10' re-rating on small cover to La., toned specks, **very fine**, two known, ex Hind, Dietz \$475.00 photo est. \$500
- 384 ☒ **Union City**, large negative circle, 'Paid 5' in circle, mended tear at left, **fine**, Dietz \$400.00 photo est. \$300



385

- 385 ☒ **Winchester**, a matched pair of covers showing probable provisional usage, the first with blue Aug. 16 d.s., matching 'Paid 5' in circle (ex Kohn), the second with same blue Dec. 9 d.s. and 'Paid 5' in circle, 5c Green (1) affixed over h.s. rate and tied by a second strike, small cover (tiny mend), **very fine** and important pair of covers photo est. \$500

- 386 ☒ **Manuscript towns**, five incl. Mouth-of-Sandy (Oct. 28), Oregon (Feb. 1863), Panther Springs (Oct. 1861), Paris (Nov. 1861), Richland Sta. (Aug. 1861), one with letter, rare and a few probably unique, two faulty, otherwise **very fine** lot, two ex Kohn, Dietz \$555.00 est. \$200
- 387 ☒ **BALANCE OF TENNESSEE STAMPLESS**, 26 covers incl. two pre-war and one Knoxville provisional 'Paid 5', variety of towns incl. Columbia, Dover, Dresden, Jackson, Germantown, Greenville, Haynesville, Knoxville, Morristown, Murfreesboro, Nashville, Pulaski and Shelbyville, many scarce handstamps, a few manuscript, condition is mixed incl. some faulty covers or weak strikes, still a valuable lot with several better items, Dietz cat. in excess of \$4,500.00 est. \$1,000

PATRIOTIC COVERS USED IN THE CONFEDERACY

Dietz catalog listings for designs appear in parentheses

- 388 ☒ **7-Star Flag (F7-13)**, red & blue, ms. 'Carter's Creek T./Sept 9th/61/5 Paid' pmk., **very fine**, rare long type flag, ex Solomon, Dietz \$600.00 photo est. \$350

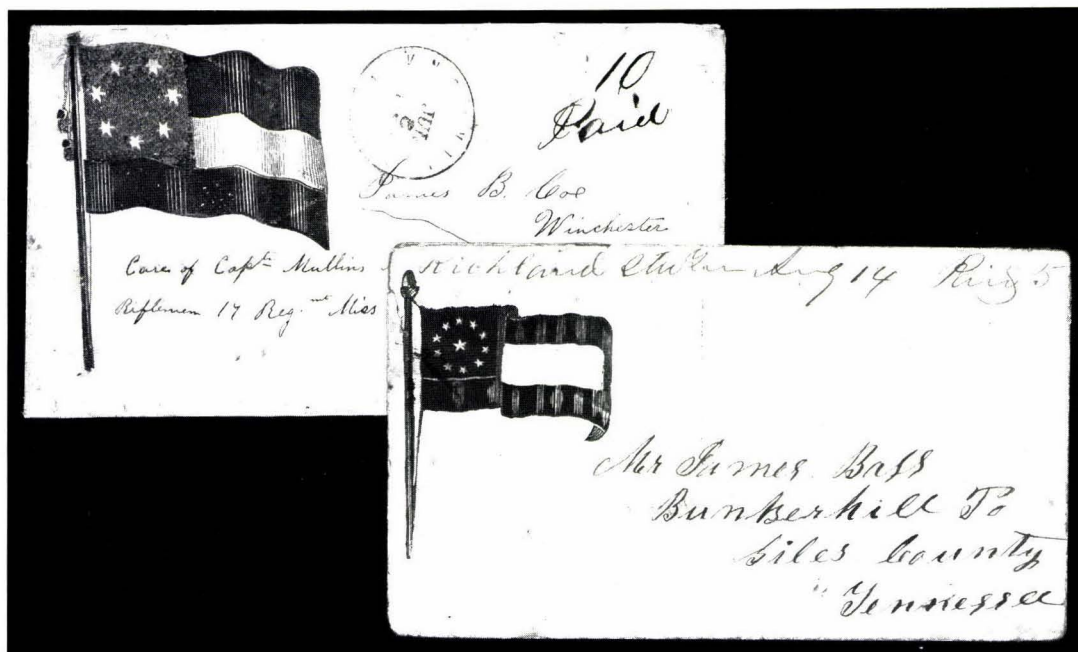

389

390

- 389 ☒ **7-Star Flag (F7-16)**, red & blue, partly clear Knoxville Jul. 2 (numeral inverted) d.s., ms. '10 Paid' on 1861 cover to Va., skillfull restoration, attractive and rare (two recorded), last day of independent statehood photo est. \$500
- 390 ☒ **7-Star Flag (F7-5)**, red & blue without imprint, ms. 'Olive Branch Miss./July 17th/Paid 5' pmk. on cover to Ten., endorsed 'Via Nashville', light soiling, with 1861 enclosure discussing troops, **very fine**, Dietz \$500.00 photo est. \$500
- 391 ☒ **11-Star Flag (F11-22)**, embossed in blue (curled end, no tassel), **with red overprint**, ms. 'Richland Sta Ten Aug 14 Paid 5' pmk., very slight edgewear and soiling, **fine**, the only recorded example of this Tennessee admission flag patriotic, Dietz \$1,500.00 photo est. \$1,000

- | | |
|--------|--|
| ●392 ☒ | 11-Star Flag (F11-8) , 'T' in field of stars, verse no. 8, red & blue on small cover, large negative circle of Union City, 'Paid 5' h.s., Memphis 'Due 5' applied in transit to Ala., soiling affects design, still fine , desirable combination of markings on patriotic, Dietz \$800.00+ photo est. \$600 |
| ●393 ☒ | 12-Star Flag (F12-4) , verso no. 19, red & blue, ms. 'Rossville Te/Dec 18/Paid 5' pmk. on cover to Miss., repaired nick at right, fine , Dietz \$850.00 photo est. \$400 |
| ●394 | 9-Star Flag Watermarked Lettersheet , datelined at camp near Murfrees Depot, Mar. 16, 1863, noting country is about 'eat out' with supplies coming from Weldon N.C. and Petersburg Va., enclosing \$20, no cover, very fine and scarce patriotic watermark est. \$100 |
| ●395 ☒ | Jefferson Davis Medallion (JD1) , vignette and verse in blue, surround in red, 'Ship Ferry Ten/Aug 1/5' pmk., routed 'via Memphis Tenn', to Ark., reduced a bit at R., small stain, fine , rare, Dietz \$800.00 photo est. \$600 |
| ●396 ☒ | 11-Star Flag & Cannon (CN2) , without imprint, red & blue, blue Carrollton Ten. Dec. 25 Christmas Day d.s., matching '5' on cover to La., confirmed as Ten. usage by 'via Vicksburg' routing to Minden La., minor soiling, fine , rare design, this Ten. town not recorded, Dietz \$900.00 photo est. \$400 |
| ●397 ☒ | 12-Star Flag & Cannon (CN1) , verse no. 3, blue, ms. soldier's endorsement on cover to Ala., blue Covington Ten. Jan. 21 d.s., black Memphis 'Due 5' applied in transit, soiled and scuff, reduced at R., with collateral giving history of Walker's regt. from which this cover came, Dietz \$500.00+ photo est. \$250 |
| ●398 | 12-Star Flag & Cannon (CN1) , with slogan, black on buff cover, ms. 'Huntsville Va. Oct. 29/10 Paid' pmk., to Watertown Ten. where redirected to Nashville with only recorded example of ms. Watertown pmk., rough edge at R. with slight charring, otherwise attractive, Dietz \$500.00+ photo est. \$300 |
| ●399 ☒ | Hand-drawn Regimental Design , in blue ms. on gray cover, Shelbyville Ten. Jun. 21 d.s., 'Due 10' h.s., no flap, minor stain, fine , unusual photo est. \$200 |
| ●400 ☒ | 9-Star Flag, Hand-drawn Patriotic , pencil, red & blue crayon with white highlight, rare Whitesburgh Ten. d.s. on buff cover, a bit worn, fine photo est. \$250 |
| ●401 ☐ | 11-Star Hand-held Flag (F11-9) , Bartow imprint, red & blue on cover to member of Army of Tenn., 10c Blue (11), margins all around, gum stains, ms. cancel and tied by red Kingsport Sep. 19 d.s., 1864 receipt docketing, very fine , attractive color combination, Dietz \$500.00+ photo est. \$600 |
| ●402 ☒ | 12-Star Flag & Cannon (CN1) , Starke imprint, verse no. 3, 5c Blue (4), defective, tied by Knoxville d.s. on cover to Va., very fine cover, Dietz \$1,250.00 photo est. \$500 |
| ●403 ☒ | Soldier & 11-Star Flag (SN4) , black oval design with slogan, 10c Blue (11), defects, tied by Chattanooga Aug. 4 d.s. on worn front (back restored), stained and corner added, presentable example of this extremely rare design, only nine recorded for Confederacy, ex Kohn, Dietz \$1,200.00 photo est. \$400 |
| ●404 ☒ | 'Enterprise Guards' , regimental imprint and patriotic verse in blue, Union City large negative circle, 'Paid 5' h.s. on cover to Enterprise Miss., folds, stained, rare, Dietz \$450.00 for handstamp only photo est. \$300 |

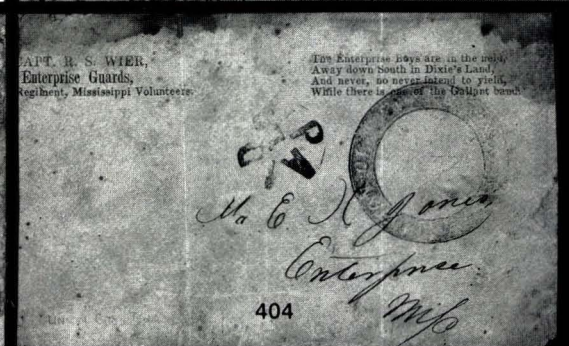
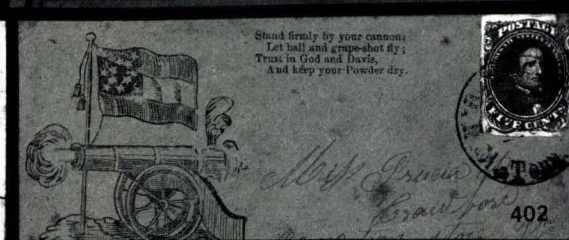
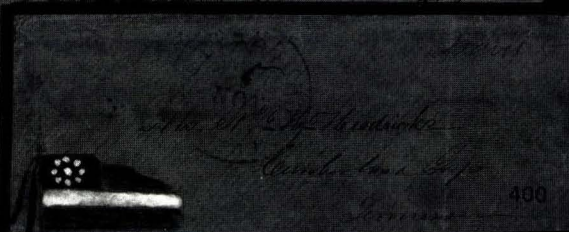
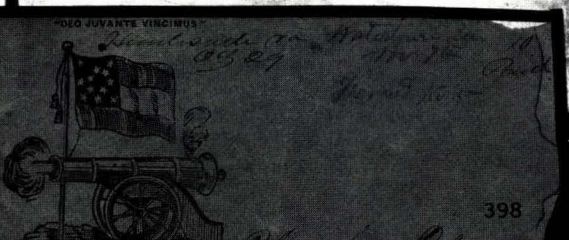
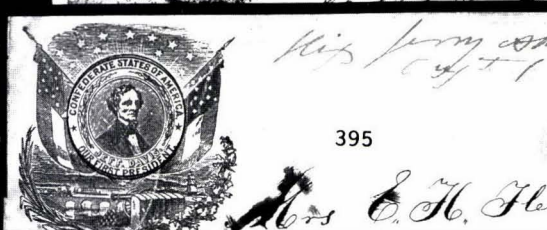
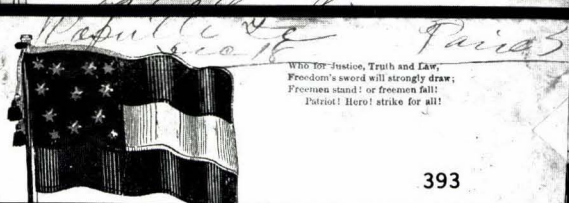
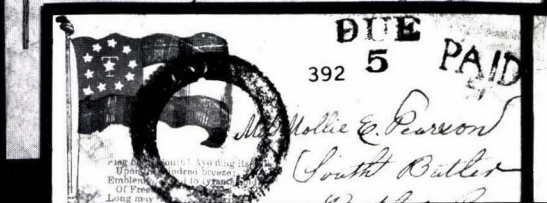
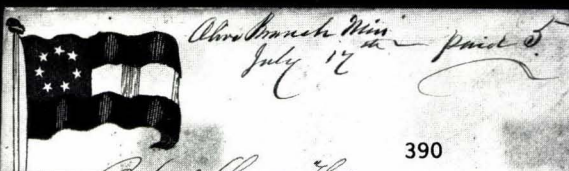
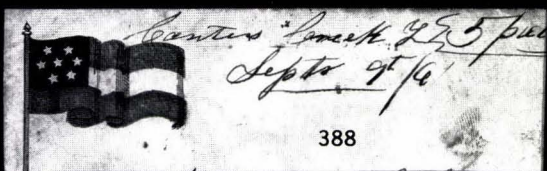

- 405 ☒ **Captured Union Allegorical**, blue on yellow, Beans Station Oct. 7 d.s., 'Due 10' h.s. on cover to N.C., soldier's endorsement, roughly reduced at right, otherwise **fine**, ex Walcott photo est. \$100

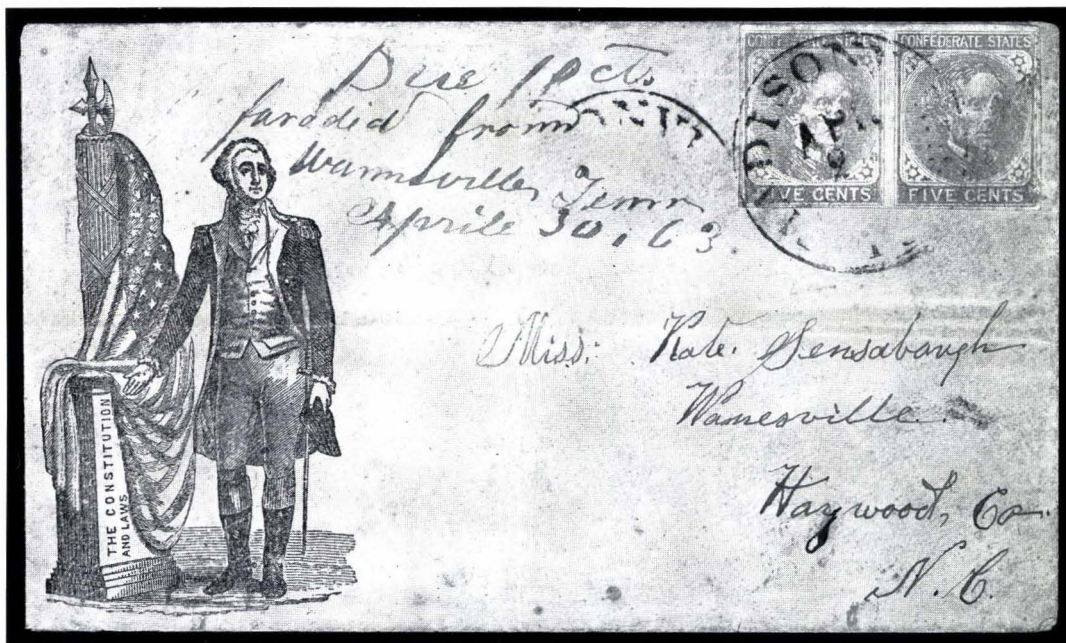

406

- 406 ☒ **Captured Union 'Washington'**, red design on yellow, pair of 5c Blue Local (7), London paper, tied by blue Madisonville Ten. Apr. 1863 d.s. on cover to Wanesville N.C., with ms. 'Warmsville Tenn. April 30, 63' & 'Due 10cts' pmk., missent usage, light folds, **very fine**, extraordinary usage, Dietz \$800.00+ photo est. \$750

GENERAL ISSUES — TENNESSEE USAGE

FIVE-CENT GREEN

- 407 ☒ **5c Green, shades (1a, 1c)**, six stamps tied on five covers, all Nashville blue d.s., four in range of Olive Green, other cover with two Light Green, stamps cut into, cover faults, cat. \$1,085.00+ est. \$200
- 408 ☒ **5c Green**, six stamps on individual covers showing different colors, incl. Olive Green stone A-B, Dark Green, Bright Green, Green, Light Green pair, average stamps and covers, an attractive and interesting study, cat. \$930.00 photo est. \$300
- 409 ☒ **5c Green stone 1-2 (1)**, dry print, margins all around, gum soak, tied by Knoxville May 26 1862 d.s. on orange cover, **fine**, cat. \$175.00 est. \$75
- 410 ☒ **5c Green stone 1-2 (1)**, margins just touching, gum soak, tied by Chattanooga Apr. 24, 1862 d.s. on cover to Ga., **fine**, cat. \$175.00 photo est. \$60
- 411 ☒ **5c Green stone 1 (1)**, two, paying separate rates on **turned cover**, Memphis to Lynchburg, second stamp tied by blue Lynchburg d.s., 1862 use, **fine** photo est. \$150

- 412 ☒ **5c Green stone 1 (1)**, pair and single (first showing acid flaw), margins to slightly in, both tied by red Clarksville d.s., former on small piece, latter on half of legal cover, **fine—very fine** est. \$100
- 413 ☒ **5c Light Green stone 1 (1a)**, irregular margins, defective from opening tear, tied by scarce red Clarksville d.s. on small cover to Va., ms. 'Due' & blue '5' h.s. crossed out, attractive despite opening fault, cat. \$260.00+ photo est. \$100
- 414 ☒ **5c Green stone 1 (1)**, vertical pair, margins all around, gum soaks, tied by Chattanooga Jun. 19, 1862 d.s. on brown cover to Richmond, **very fine**, cat. \$275.00 photo est. \$200
- 415 ☒ **5c Bright Green stone 1-2 (1)**, pair, huge margins to in at R., tied by blue Nashville Feb. 13, 1862 d.s. on U.S. 3c Red entire (U27) with printed Cleage address, **very fine**, late use as city fell on 25th, cat. \$345.00+ photo est. \$250
- 416 ☒ **5c Light Green stone 1-2 (1a)**, B. sheet margin pair, in at T. and painted-in scuff, ms. cancel, catching ms. date in scarce rimless Balltown circular d.s. on cover to Ga., attractive cover and **fine** appearance, cat. \$275.00 photo est. \$150
- 417 ☒ **5c Green stone 2 (1)**, two, on separate covers, both tied by Memphis d.s., stamps show corresponding short transfer at top and bottom, margins all around, soiling and stain spots, attractive pair est. \$120
- 418 ☒ **5c Bright Green stone 2 (1)**, ms. blue cancel, matching Sharon Ten. Apr. 18, 1862 pmk. on small cover to Fort Pillow Ten., turned usage with other stamp removed, slightly reduced, **fine**, cat. \$175.00 photo est. \$120
- 419 ☒ **5c Light Green stone 2 (1a)**, margins all around, slight gum stains, small scuff, tied by Knoxville d.s. on yellow cover to Ga., **very fine** appearance, cat. \$175.00 photo est. \$100
- 420 ☒ **5c Bright Green stone 2 (1)**, full bottom right corner sheet margin vertical pair, margins all around, tiny flaws in selvage, tied by blue Nashville d.s. on 1862 cover to New Orleans, missing piece added at top edge of cover, no flap, **very fine pair** and attractive cover, cat. \$295.00+ photo est. \$200
- 421 ☒ **5c Green stone 2 (1)**, pair, cut into, tied by ms. cancels, ms. 'Bells Depot/Feb 18' pmk. on excellent letter discussing retreat from Bowling Green to Nashville and fall of Ft. Donelson and Ft. Henry, splits along folds, stain spots est. \$100
- 422 ☒ **5c Dark Green stone 1 (1b)**, large margins, dark shade, tied by Knoxville d.s. on small neat 1862 cover to Ala., opening nicks at T., **extremely fine**, cat. \$175.00 photo est. \$150
- 423 ☒ **5c Dark Green stone 1 (1b)**, margins all around, tied by Greenville Jan. 26 d.s. on overall litho illustrated grocer's cover to Vice-President Stephens at Richmond in 1862, ms. 'Due 5' for distance, edge nicks and soiling, no flap as usual for this corr., **fine**, cat. \$175.00+ photo est. \$150
- 424 ☒ **5c Dark Green stone 1 (1b)**, pair, irregular margins and gum soaks, tied by Chattanooga Jun. 12, 1862 d.s. on attractive small cover to Ala., **fine**, cat. \$275.00 photo est. \$120
- 425 ☒ **5c Dark Green, Blue (1b, 4)**, stone 2, Green cut into, Blue large margins, tied by Chattanooga Aug. 19, 1862 d.s. on cover to Richmond, tear and worn, still attractive photo est. \$200
- 426 ☒ **5c Green, Blue (1, 4)**, both cut into, Green creased and gum stained, tied by Knoxville Sep. 22, 1862 d.s. on buff cover to Va., reduced at T., **very good**, ex Seybold photo est. \$120

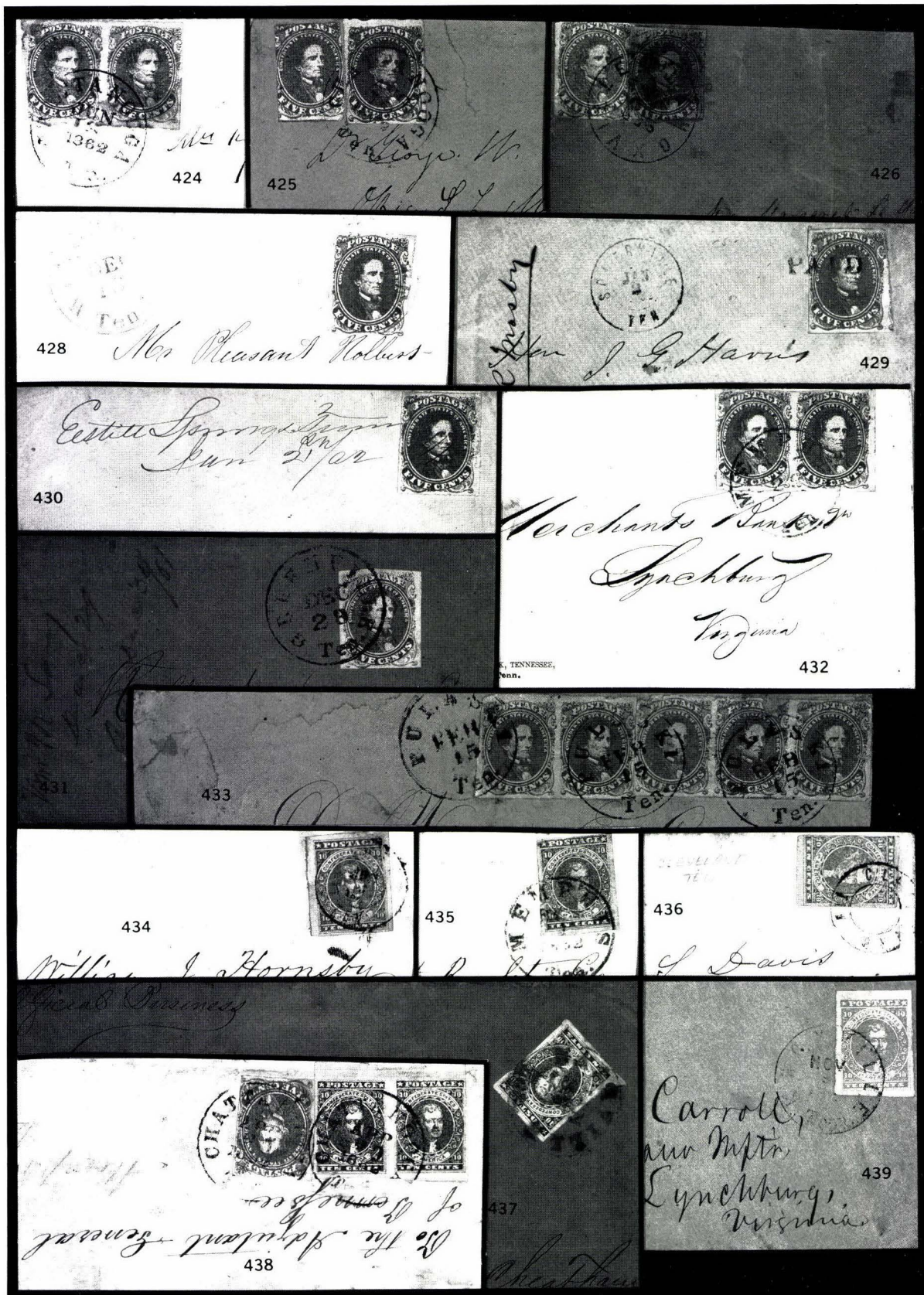

- 427 ☒ **5c Green, Dark Blue, Milky Blue (1, 4a, 4b)**, three stamps tied by Knoxville d.s. on two individual covers, 5c Green and Milky Blue together (reduced), Dark Blue single usage (reduced, soiled), stamps average, scarce lot, cat. \$600.00+ est. \$200
- 428 ☒ **5c Olive Green stone A-B (1c)**, superb color and impression, margins all around, tied by blue Winchester Dec. 16 d.s. on folded 1861 letter, **extremely fine**, cat. \$235.00 photo est. \$200
- 429 ☒ **5c Olive Green stone 1 (1c)**, ample margins to just touched, tied by 'Paid' h.s., Somerville Jan 2 d.s. on cover from Jos. Mosby to Gov. Harris, Nashville, **fine**, cat. \$275.00 photo est. \$150
- 430 ☒ **5c Olive Green stone 1 (1c)**, margins all around, ms. cancel, tied by ms. Estell Springs pmk. on Jun. 18 yellow cover, **very fine**, scarce railroad town, cat. \$175.00+ photo est. \$120
- 431 ☒ **5c Olive Green stone 1 (1c)**, coarse impression, margins to just touched, tied by Greenville Dec. 29 d.s. on brown cover to Atlanta, **very fine**, ex Malpass, cat. \$175.00 photo est. \$100
- 432 ☒ **5c Olive Green stone 1 (1c)**, pair, margins all around, L. stamp shows 'dot before C' var., small scuff, R. stamp shows white line in medallion above 'S' of 'Cents', tied by Memphis d.s. on bank corner card cover to Va., **very fine**, ex Kohn photo est. \$200
- 433 ☒ **5c Olive Green stone A-B (1c)**, sheet margin pair and strip of three tied by Pulaski Feb. 15 d.s. on legal cover to Nashville, quite worn and faulty (incl. stamps), scarce photo est. \$200

TEN-CENT BLUE

- 434 ☒ **10c Dark Blue, Hoyer (2b)**, large margins, tied by illegible Ten. town d.s. on fresh yellow cover to Knoxville, **very fine**, cat. \$375.00 photo est. \$250
- 435 ☒ **10c Dark Blue, Hoyer (2b)**, three margins, tear and scuff, tied by Memphis Feb. 1, 1862 d.s. on small neat cover to Va., **fine**, usage from Memphis is extremely scarce photo est. \$200
- 436 ☒ **10c Blue, Hoyer (2)**, worn impression, three margins, tied by undated Cleveland Ten. h.s. on cover to Univ. of Va. at Charlottesville, **fine**, ex Dietz, cat. \$375.00 photo est. \$150
- 437 ☒ **10c Dark Blue, Hoyer (2b)**, margins all around, tied by blue Nashville Jan. 31, 1862 d.s. on 'Official Business' legal size cover front to Camp Cheatham, rebacked with flaps, **fine**, rare stamp from Nashville (the city fell one month after this cover was mailed) photo est. \$200
- 438 ☒ **10c Dark Blue, Hoyer (2b)**, sheet margin pair with small tears (L. stamp shows doubling of 'Postage'), used with fine 5c Green (1), tied by Chattanooga Apr. 22 1862 d.s. on part of cover front addressed 'To the Adjutant General of Tennessee, Memphis' (as capital in 1862, scarce), five-times rate, attractive and most unusual, ex Antrim, cat. \$700.00 off cover photo est. \$500
- 439 ☒ **10c Blue, Paterson (2)**, 'deformed O' var., pos. 25, large margins, good color, neatly tied by Knoxville Nov. 9, 1862 d.s. on cover to Va., **extremely fine**, superb stamp and cover, cat. \$325.00 photo est. \$400
- 440 ☒ **10c Blue, Paterson (2b)**, large even margins, fresh, tied by Tullahoma Mar. 30, 1863 d.s. on neat cover to Miss., **extremely fine**, choice cover, cat. \$225.00 photo est. \$300

- 441 ☒ **10c Blue, Paterson (2)**, large margins, gum stain and tiny nick in margin, tied by Tullahoma Apr. 16, 1863 d.s. on blue cover to Ala., slightly reduced, **very fine**, cat. \$225.00 photo est. \$150
- 442 ☒ **10c Blue Paterson (2)**, large margins, faint gum stain and surface scuff, tied by Chattanooga Oct. 1862 d.s. on brown cover to Ga., **very fine**, signed Dietz, cat. \$225.00 photo est. \$150
- 443 ☒ **10c Light Blue, Paterson (2a)**, large to huge margins incl. part sheet margin, toned spot tied by lightly struck Russellville Nov. 6 d.s., struck again at right on cover to Va., light soiling, **fine**, cat. \$225.00 photo est. \$150
- 444 ☒ **10c Blue, Paterson (2)**, ample to huge margins, touched up scuffs, tied by one of two strikes of Morristown Jan. 18 d.s. on cover to Dandridge Ten., 1863 use, small reduction, **fine**, ex Malpass, cat. \$225.00 photo est. \$150
- 445 ☒ **10c Blue, Paterson (2)**, pair (folded between stamps), margins all around, tied by Tullahoma Apr. 1863 d.s. on cover to East Florida, lightly soiled, otherwise **very fine**, scarce double 10c rate photo est. \$400



446

- 446 ☒ **10c Milky Blue, Paterson (2a)**, shade and impression close to Stone Y, large margins, tied by ms. 'X', clearly struck 'TYNER' straightline h.s., separate 'OCT/9' date struck partly on stamp (sideways reading down) on cover to Ala., lightened soiling to left of stamp, one flap missing, otherwise **very fine**, attractive and extremely rare photo est. \$700
- 447 ☒ **10c Milky Blue, Paterson (2a)**, clear to large margins, ms. cancel (not tied), matching Midway Nov. 3 ms. pmk. on brown cover to S.C., no flap, mended cover nick, **fine**, cat. \$225.00 photo est. \$100
- 448 ☒ **10c Milky Blue, Paterson (2a)**, clear to large margins, tied by Knoxville d.s. on cover to Ga., large piece added at top, not affecting stamp which is **fine**, cat. \$225.00 photo est. \$60
- 449 ☒ **10c Milky Blue, Paterson (2a)**, impression close to Stone Y, tied by Chattanooga Jan. 1 New Year's Day d.s. with incorrect '1862' year slug, minor waterstaining, otherwise **very fine** stamp and cover, cat. \$225.00 photo est. \$150
- 450 ☒ **10c Blue, Milky Blue (2, 2a)**, singles on separate covers, tied by Knoxville d.s., first slightly in at T., latter defective, both covers stained, cat. \$550.00 est. \$100
- 451 ☒ **10c Blue, Rose (2, 5)**, two of former on separate covers, margins all around, neatly tied (small faults), latter a faded a sheet margin copy tied on front only, all Knoxville, cat. \$1,075.00 est. \$200

TWO-CENT GREEN STRIP OF FIVE ON COVER



452

●452 ☒

2c Green (3), vertical strip of five (the fourth row of the transfer stone of 50 subjects), large margins to just touching, fresh color, close examination reveals faint pre-use creasing, tied by three clear strikes of Knoxville Jul. 9, 1862 datestamp on fresh 10c rate cover to Jonesboro

The single letter rate was changed from 5c to 10c on July 1, 1862. This cover shows an early use of the Two-cent Green in strip form to pay the new rate. One other vertical strip is known (from Macon, Georgia). Use of this stamp in any form from Tennessee is extremely rare, with six examples now recorded (one on piece only).

VERY FINE. ONE OF THE FINEST TWO-CENT GREEN COVERS EXTANT. THE FINEST OF THE SIX COVERS RECORDED FROM TENNESSEE. Ex Hessel. Cat. \$8,000.00 photo est. \$10,000

FIVE-CENT BLUE

- 453 ☒ **5c Blue stone 2 (4)**, nice margins just touching at B., tied by Rogersville Apr. 25 d.s. on 1862 folded letter to Mossy Creek, waterstain at B.R. of cover, **very fine**, cat. \$225.00 photo est. \$150
- 454 ☒ **5c Blue stone 2 (4)**, margins all around, tied by Somerville May 28, 1862 d.s. on blue cover to Memphis (two weeks prior to fall on June 9th), no flap, age stains, otherwise **very fine**, scarce, cat. \$225.00 photo est. \$150
- 455 ☒ **5c Blue stone 2 (4)**, margins to just touching, tied by Portersville May 20 d.s. on cover front to Ark., stain spots affect stamp, appealing and scarce photo est. \$75
- 456 ☒ **5c Blue stone 2 (4)**, two in different shades, uncanceled but apparently originating on turned cover (5c Blue Local pair on reverse), N.C. to Facility Ten. (Apr. 1865), the no. 4's used from Philadelphia Ten. (Aug. 2 d.s.), waterstain, scarce usage photo est. \$100
- 457 ☒ **5c Light Blue stone 2 (4)**, pos. 1-2L, corner sheet margin pair, defects but nice appearance, ms. cancel (not tied), over Knoxville d.s. on legal-size Medical Purveyor's Office imprint cover to Cleveland Ten., mends and flap re-attached, **fine**, ex Kohn photo est. \$100
- 458 ☒ **5c Blue stone 2 (4)**, pair, large margins except at T.L. where touching, creased and slightly gum toned, tied by Blountsville d.s. on orange cover with attorney's corner card, ms. note 'Give 3ct stamp for 1', small reduction at L., **fine**, cat. \$425.00 photo est. \$250
- 459 ☒ **5c Dark Blue stone 2 (4a)**, pair, intense shade, irregular margins cut in, tied by Knoxville Aug. 6, 1862 d.s. on cover to Ga., cover slightly soiled, **fine** and scarce, cat. \$425.00+ photo est. \$200

TEN-CENT ROSE

- 460 ☒ **10c Rose (5)**, large margins, pale shade, grid cancel (not tied), on brown cover to Ala., Clinton d.s. lightly struck, **very fine**, cat. \$825.00 photo est. \$350
- 461 ☒ **10c Rose (5)**, deep shade, large margins except rounded corner, small scuff, tied by Tullahoma Sep. 5 d.s. on cover made from legal form, to Miss., corner mend and short tears, **fine**, cat. \$825.00+ photo est. \$350
- 462 ☒ **10c Rose (5)**, huge margins to in at T., faint gum toning, tied by Shelbyville Mar. 26 d.s. on green cover to S.C., slight edge wear and soiling, **fine**, cat. \$825.00 photo est. \$350
- 463 ☒ **10c Rose (5)**, margins all around, gum soaks, tied by Knoxville Jul. 24, 1862 d.s. on orange cover to Kingston Ten., slight reduction at T., faint stain, **fine** cover, cat. \$825.00 photo est. \$350
- 464 ☒ **10c Rose (5)**, malformed 'T' of 'Ten', in at top, creased, tied by Knoxville Jul. 14, 1862 d.s. on yellow cover to West Florida, sealed tear, otherwise **fine**, cat. \$825.00 photo est. \$300
- 465 ☒ **10c Rose (5)**, margins all around, gum stained, tied by Knoxville d.s. on yellow cover to Va., mended corner, otherwise **fine**, ex Solomon, cat. \$825.00 photo est. \$250
- 466 ☒ **10c Rose (5)**, large margins, a bit irregular at R., tied by odd double strike of Strawberry Plains Aug. 7 d.s. on cover to Col. Boyd at Blains Crossroads, Aug. 1862 encl. from hospital asking for furlough (with surgeon's endorsement), flap mostly missing, soiling, **fine**, cat. \$825.00 photo est. \$250



- 467 ☒ **10c Rose (5)**, malformed star variety, small margins, creased and gum soaks, tied by Chattanooga Jul. 17, 1862 d.s. on brown cover to Ga., slightly worn, **fine**, cat. \$825.00 photo est. \$150

FIVE-CENT BLUE, LONDON PRINTING

- 468 ☒ **5c Light Blue, London (6)**, three margins, tied by Knoxville Jun. 5, 1862 d.s. on buff cover to Ga., **fine**, cat. \$150.00 photo est. \$100
- 469 ☒ **5c Light Blue, London (6)**, large margins, tied by Knoxville May 16, 1862 d.s. on cover to Blain's Crossroads, small charred spot at top, soiled, otherwise **fine**, cat. \$150.00 photo est. \$100
- 470 ☒ **5c Light Blue, London (6)**, vertical left sheet margin pair, large margins all around, tied by dateless Cleveland Ten. double-circle on orange cover to Riceville, cover made from previously used courthouse envelope, **very fine**, attractive, cat. \$75.00 photo est. \$60
- 471 ☒ **5c Light Blue, London (6)**, vertical pair, in at B., lightly creased, tied by Morristown Aug. 17 d.s. on 1862 brown cover to Ala., **fine**, cat. \$75.00 photo est. \$50
- 472 ☒ **5c Light Blue London, Blue Local (6, 7)**, pair of each, the Local print (defective) tied by Chattanooga d.s. on cover to Ga., redirected from Columbus to Griffin with London print tied by forwarding d.s., no flap, a bit soiled and worn, nice usage photo est. \$80
- 473 ☒ **5c Light Blue London, Blue Local (6,7)**, the latter on London paper, tied together by Knoxville Oct. 1862 d.s. on small cover to Richmond, stamps slightly in, London print with minor gum stain, otherwise **very fine** cover photo est. \$60
- 474 ☒ **5c Light Blue, London (6)**, four singles on individual covers, all Knoxville used before July 1, 1862, average stamps, minor cover wear, cat. \$600.00 photo est. \$150

FIVE-CENT BLUE, LOCAL PRINTING

- 475 ☒ **5c Blue, Local (7)**, pair, large margins, tied by Tullahoma Apr. 11, 1863 d.s. on immaculate cover to Brandon Miss., **extremely fine**, ex Solomon, cat. \$100.00 photo est. \$100
- 476 ☒ **5c Blue, Local (7)**, B.L. corner sheet margin pair, slightly in at T., Knoxville Jul. 22, 1863 d.s. (not tied), on greenish cover, waterstain affects stamps, otherwise **very fine** photo est. \$75
- 477 ☒ **5c Blue, Local (7)**, pair, slightly in, tied by 11-bar grid, Elizabethton Jan. 19 double-line circular d.s. on yellow cover to Mossy Creek, 1863 usage, a bit worn, **fine**, cat. \$100.00 photo est. \$75
- 478 ☒ **5c Blue, Local (7)**, pair, the right stamp showing 'pop eye' flaw, three large margins to just in, tied by Russellville Apr. 27 d.s. on cover to N.C., worn and spotted, still an attractive and scarce use of this variety photo est. \$100



- 479 ☒ **5c Blue, Local (7)**, on London paper, pair, margins clear to large, tied by ms., blue green Winchester Jan. 3 d.s. on cover to Welaka, E. Florida, ms. 'Via Savannah and Lake City', 1863 usage, **very fine** photo est. \$100
- 480 ☒ **5c Blue, Local (7)**, pair, defective, ms. cancel, matching 'Tampico Ten. Feb 24/63' pmk. on cover to 5th Regt. Tenn. Cavalry at Knoxville, minor soiling, **fine**, cat. \$100.00 photo est. \$70
- 481 ☒ **5c Blue, Local (7)**, pair, margins all around, tied by ms. on back of small pink embossed cover, Shelbyville May 18 d.s., 'Due' in circle crossed out, **very fine**, nice usage photo est. \$100
- 482 ☒ **5c Blue, Local (7)**, pair, margins all around, slight gum stains, tied by Shelbyville Jun. 17 d.s. on attractive brown-lined home-made wallpaper cover, **very fine**, cat. \$350.00 photo est. \$250
- 483 ☒ **5c Blue, Local (7)**, pair, R. stamp 'white tie' flaw, cut into, tied by Strawberry Plains d.s. on Cumberland Gap postal form fashioned into cover, T. edges mended, unusual photo est. \$75
- 484 ☒ **5c Blue, Local (7)**, on London paper, pair, margins all around, tied by Chattanooga Jan. 24 1863 d.s. on cover made from legal form, rough opening at B., **very fine** photo est. \$80
- 485 ☒ **5c Blue, Local (7)**, pair, margins mostly all around, ms. cancel, used on overall litho Tusculum College cover, text on flap, **very fine**, MacBride notes 'unusually fine', cat. \$500.00 photo est. \$300
- 486 ☒ **5c Blue, Local (7)**, cut into T., ms. cancel, dull greenish Winchester d.s. on overall litho Executive Department cover front only, Nashville inscription written over in ms. 'Winchester', **fine**, after Memphis fell in June 1862 the government dispersed around the Chattanooga area photo est. \$100
- 487 ☒ **5c Blue, Local (7)**, vertical pair, margins all around, tied by Ducktown Oct. 13 d.s. on turned pre-war cover from Benton Ten. used with 3c Red (26) to Copper Mines Ten., re-addressed to Cleveland Ten., all towns in Tennessee **mining district** of Polk and Bradley counties, **very fine**, ex Kohn photo est. \$200
- 488 ☒ **5c Blue, Local (7)**, on London paper, vertical pair, cut into two sides, tied by Chattanooga Aug. 18 (inverted date), 1862 d.s. on small blue-lined cover, message on inside of flap reads '*This is the last of the captured envelopes From the Shiloh . . . Economy*', U.S. 3c Rose affixed to corner (uncancelled), minor staining, with accompanying article, **fine** and unusual photo est. \$150
- 489 ☒ **5c Blue, Local (7)**, pair, the right stamp shows 'Fbve' flaw, tied by grid, Lexington N.C. Mar. 17, 1865 d.s. on Quartermaster's Department, Salisbury N.C. official imprint cover to Cool's Brigade, ms. docketing confirms usage, stains and worn, still attractive, very late use of this stamp (note: this is not Tennessee related) photo est. \$200
- 490 ☒ **5c Blue, Local (7)**, strip of four, large margins except at R., tied by Athens Aug. 16, 1863 d.s. on legal-size overall litho Executive Department cover, stamps moved to show seal, addressed to Secretary at State at Chattanooga, reduced at R., **fine**, interesting relocated government usage photo est. \$150
- 491 ☒ **5c Blue, Local (6, 7)**, two pairs of each on four covers, Knoxville 1862-63 usages, one with contents to President of Southwestern R.R. Bank, another to Jack Daniels family, minor stamp faults, **fine** lot, cat. \$350.00 est. \$150



TWO-CENT BROWN RED

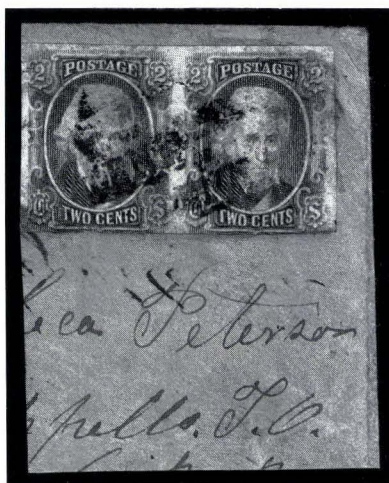

492

●492

2c Brown Red (8), pair, three large margins, barely in at B., two legible strikes of 'Army of Tenn.' three-line handstamp, on full corner of yellow cover, very slight creasing, **fine**, extremely rare rare use of this Army of Tennessee postmark, signed Dietz photo est. \$750

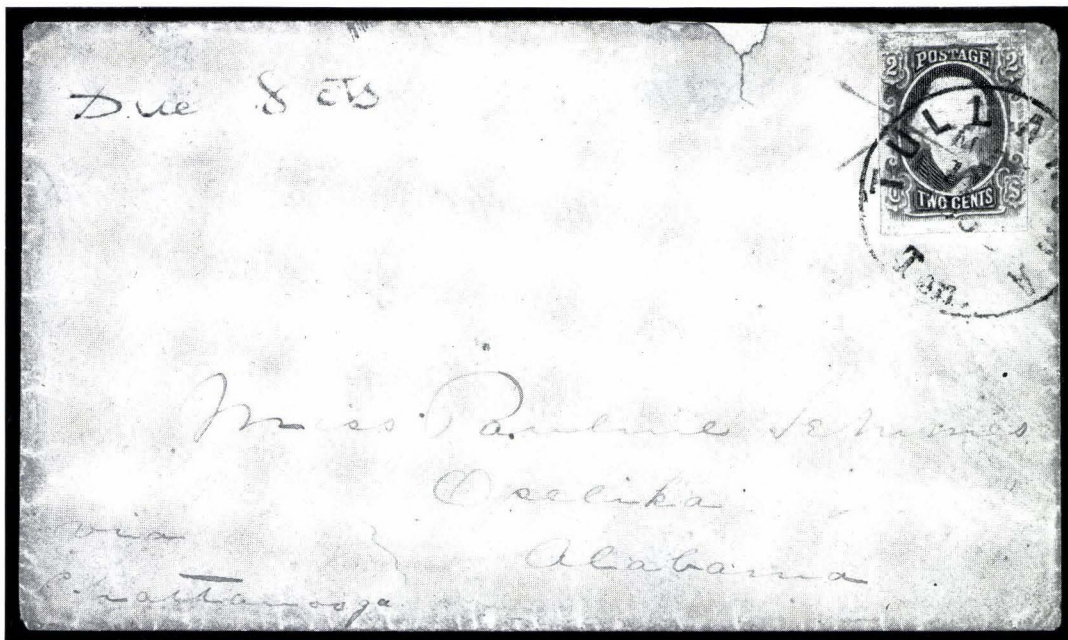

493

●493 ☒

2c Brown Red (8), tied by ms. 'X' and Tullahoma, May 14, 1863 d.s. on cover to Ala., ms. 'Due 8 cts' indicating short payment of 10c rate (due pmk. matches ms. cancel), flap partly intact, mended nick at T., stamp creased before use, **fine**, first month use and only known 2c cover from Tennessee, signed Dietz photo est. \$2,500

TEN-CENT BLUE 'TEN'



494

- 494 ☒ **10c Blue 'TEN' (9)**, beautiful pastel shade, irregular margins mostly clear, tied by clear strike of Chattanooga May 21, 1863 d.s. on cover addressed in blue to Richmond, *fine*, rare Tennessee usage, cat. \$1,150.00 photo est. \$1,000

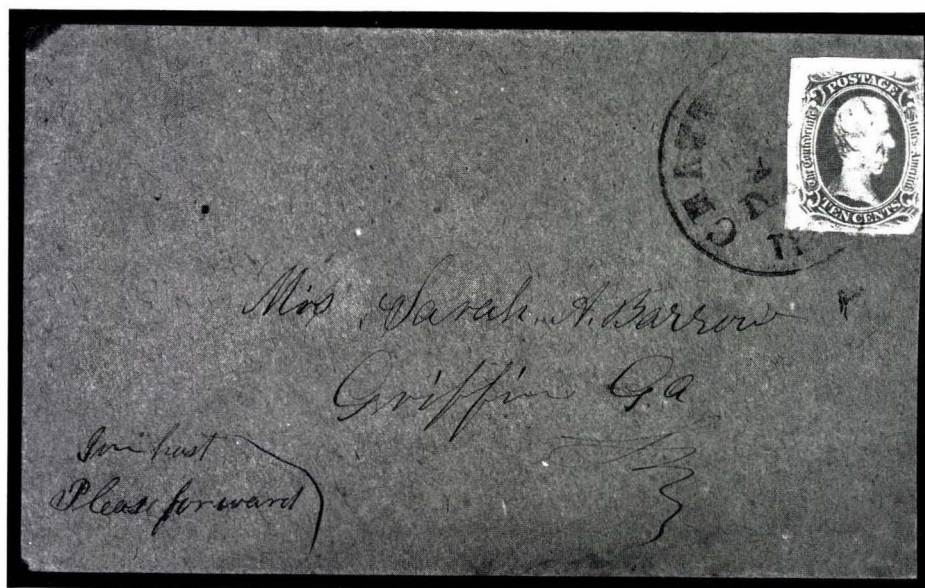

495

- 495 ☒ **10c Gray Blue 'TEN' (9b)**, three large margins, just in a R., faint crease, tied by Chattanooga May 1863 d.s. on brown cover to Ga., pencil note on back 'The Order for us to leave here has been countermanded so we will here remain for the present', a bit reduced at R., *fine*, Tennessee usage of this stamp is extremely rare, ex Solomon, cat. \$1,150.00 photo est. \$1,000

TEN-CENT FRAMELINE



496

●496 ☒

10c Blue frameless (10), a superb **four frameless** copy, complete on three sides and practically complete on fourth, tied by Greenville dateless circular h.s. on cover to Ala., slightly reduced at sides and faint soiling

EXTREMELY FINE. AN OUTSTANDING EXAMPLE OF THIS STAMP AND THE FINEST COPY KNOWN USED FROM TENNESSEE. Cat. \$2,500.00 photo est. \$3,000

TEN-CENT FRAMELINE PAIR ON COVER



497

●497 ☒

10c Blue frameline (10), pair, pos. 24-25 with type I flaws, the left stamp shows parts of surrounding framelines, the right stamp shows bottom frameline half complete, ms. '\$' cancel, ms. 'Straw Plain Te, Aug 8' ms. pmk. on legal official business cover to Secretary of State at Chattanooga (one month before city fell), the cover has been neatly refolded all around

FINE. AN EXTREMELY RARE COVER. ONLY SIX 'FRAMELINE' COVERS RECORDED FOR TENNESSEE. Signed Ashbrook.
 Cat. \$7,000.00 photo est. \$5,000

TEN-CENT FRAMELINE THE FINEST RECORDED COVER



498

●498 ☒

10c Blue frameline (10), a superb copy with full framelines on all four sides, forming intersecting lines at corners, fresh color on bright paper, tied by central strike of Blakely Ala. Jun. 12, 1863 d.s., repeated at left on folded letter to Mobile, slight splitting along bottom fold

Although this cover has no relevance to the Tennessee collection, it is offered in the sale as an important part of D. Scott Gallagher's collection. After searching through major Confederate sales of the past sixty years, it can be said with reasonable certainty that this example of the Ten-cent Frameline stamp is the finest existing on or off cover. To produce a copy of such dimensions required the destruction of framelines from eight surrounding stamps. That its creation should be followed by the Blakely postal clerk's careful cancellation, then preserved in almost perfect condition, is an incalculably rare sequence of events.

EXTREMELY FINE. ONE OF THE MOST OUTSTANDING OF ALL
GENERAL ISSUE ITEMS. Illustrated in color in the new Dietz handbook.
Ex Schenck. photo est. \$10,000

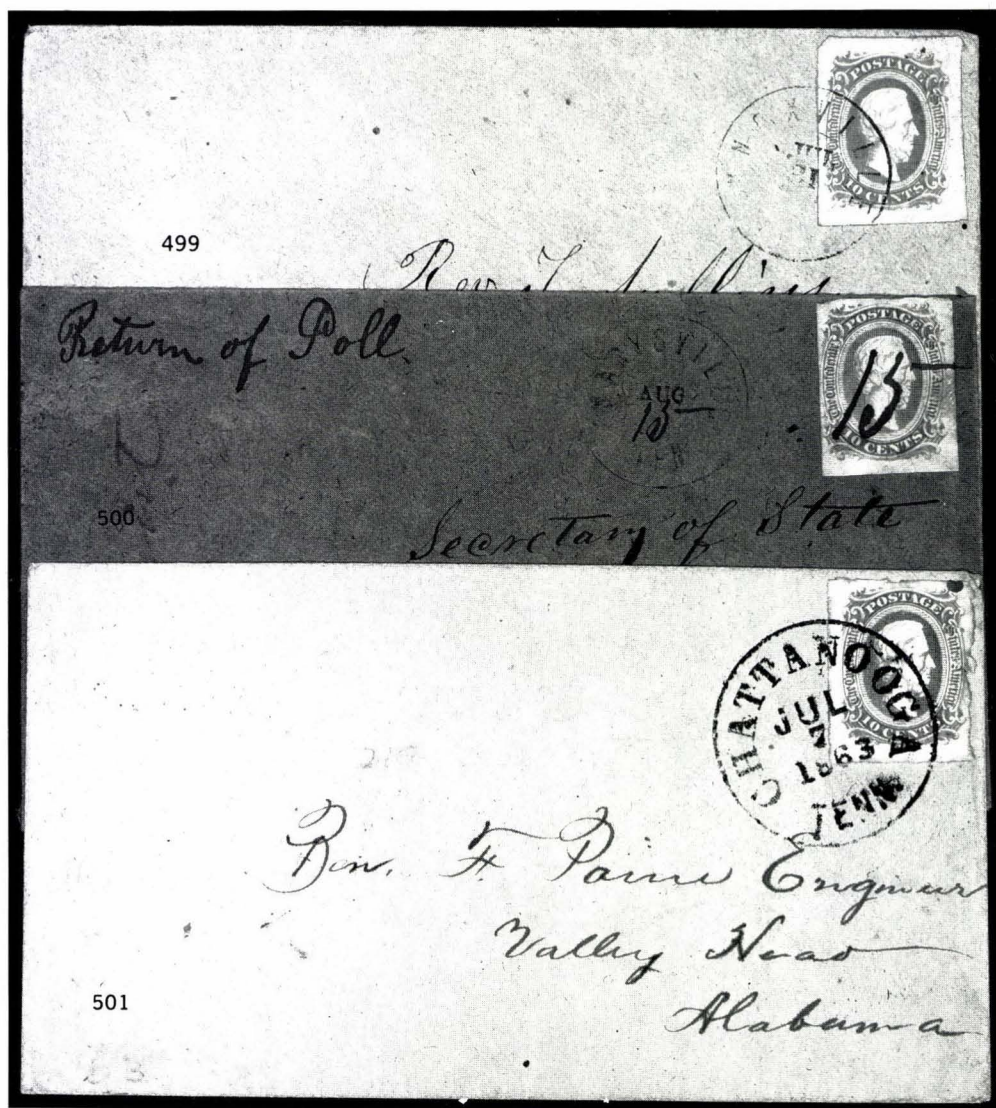

TEN-CENT BLUE, DIES A & B

- 499 ☒ **10c Blue (11)**, large margins, attractive shade, tied by Knoxville Jul 21 d.s. on cover to Athens, only 1863 use from Knoxville possible, **very fine**, cat. \$65.00 photo est. \$40
- 500 ☒ **10c Blue (11)**, margins all around, tied by ms. '15', matching ms. date in Marysville Aug. 15 d.s. on brown cover to Secretary of State at Chattanooga, docketed 'Return of Poll', **very fine**, cat. \$65.00 photo est. \$40
- 501 ☒ **10c Blue (11)**, irregular margins just touch, ink spot, tied by bold Chattanooga Jul. 1863 d.s. on cover to Ala., **very fine**, cat. \$65.00 photo est. \$40
- 502 ☒ **10c Blue, Milky Blue (11, 11a)**, large margins, tied on individual covers with 1863 Knoxville and Greenville d.s., worn covers, attractive est. \$80



- 503 ☒ **10c Blue (11, 12)**, tied on individual covers showing **Tennessee government shifts**, first is Roane Co. cover with ms. cancelled no. 12 addressed to Speaker of Senate at Athens, redirected from there to Chattanooga with d.s. and '10' h.s., ms. 'Ford' & 'Due', second is an official business cover with no. 11 tied by Knoxville Jul. 9, 1863 d.s. (ex Caspary), **fine—very fine**, rare usages est. \$150
- 504 ☒ **10c Blue (11)**, large margins to just in, ms. cancel, matching 'Zollicoffer Ten, May 20' pmk. (1863) on cover to Ga., accompanied by cover with 5c Blue Local (7) pair tied by predecessor Union Depot d.s. (blurry strike), **fine** pair showing name change in honor of fallen general photo ex est. \$200
- 505 ☒ **10c Blue (12)**, superb large margin copy, tied by central strike of Running Water d.s. (ms. Aug. 9 date) on brown cover to Ala., B. flap missing, **very fine**, scarce town photo est. \$50
- 506 ☒ **10c Blue (12)**, slightly in, tied by Columbia May 16 d.s. on orange cover to British Consul at Richmond, docketed, **very fine** cover, cat. \$65.00 photo est. \$40
- 507 ☒ **10c Deep Blue, Keatinge & Ball (12)**, ms. cancel, large margins, creased, used on orange cover with ms. 'Dedham Tenn Feb' pmk., decorative S.C. address, **very fine** appearance, scarce, cat. \$125.00 photo est. \$100

TWENTY-CENT GREEN



508

•508 ☒

20c Green (13), large to huge margins, neatly tied by Greenville d.s. on cover to S.C., very slight wear and soiling

The use of the Twenty-cent general issue stamp in Tennessee was probably limited to one or two major cities left in Confederate hands by mid-1863 when the stamp was released. Greenville, one of the last cities to fall in Confederate Tennessee, had more of the general issues than any other post office; therefore, it is logical that this cover should originate at Greenville. According to Dr. Thomas Ray, this cover is the only known Twenty-cent usage from Tennessee.

VERY FINE. THIS OUTSTANDING COVER REPRESENTS THE FINAL STEP TO COMPLETING A COLLECTION OF EVERY GENERAL ISSUE STAMP USED FROM TENNESSEE.

photo est. \$2,000

RAILROAD POSTMARKS

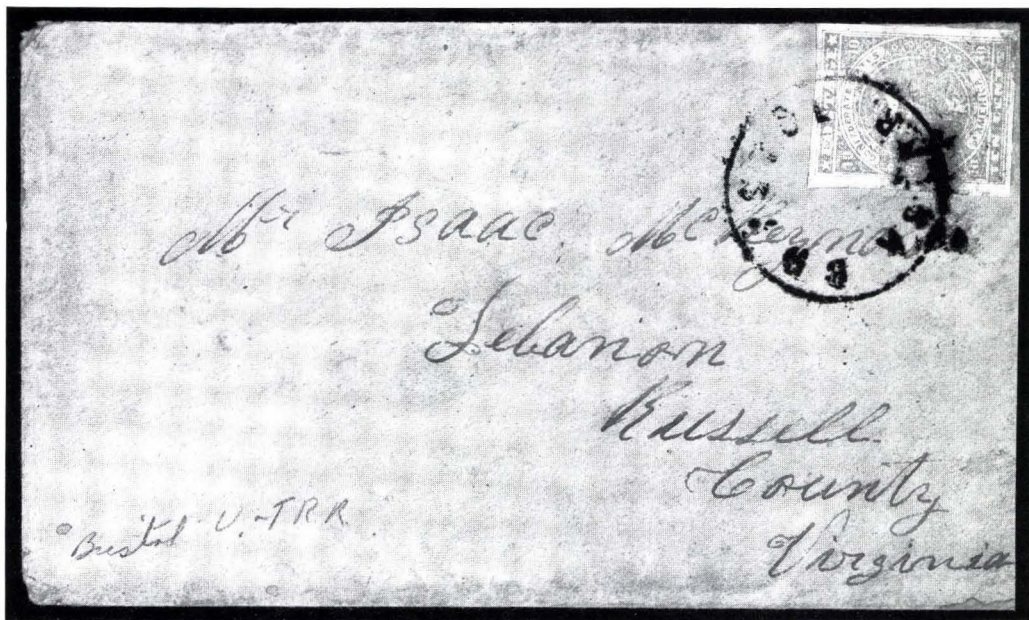
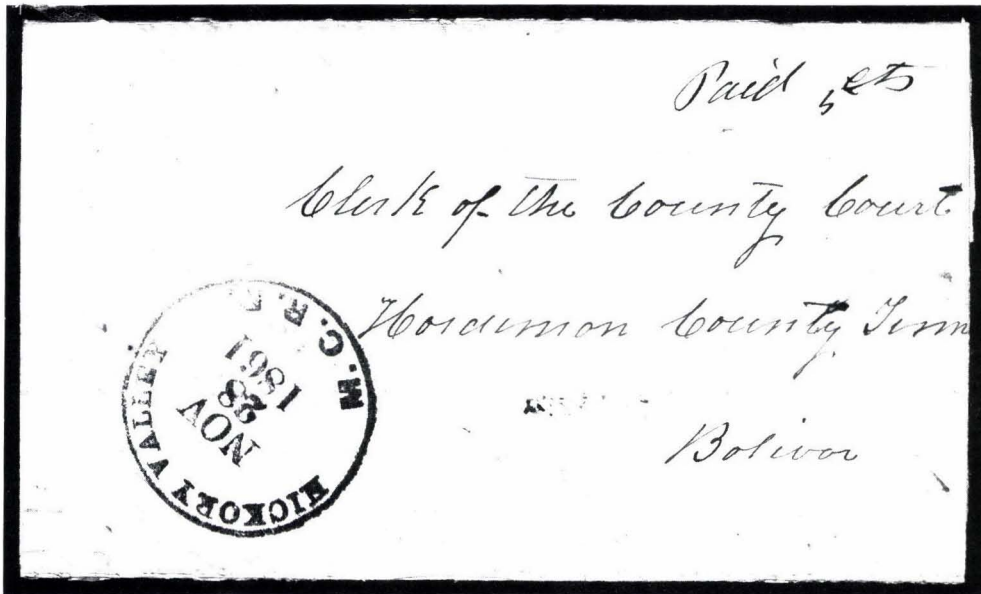

509
510

- 509 ☒ **Hickory Valley N.C.R.R.**, Nov. 28 1861 d.s. clearly struck on folded letter used in Confederacy, ms. 'Paid 5cts', **very fine**, the Dietz listing item, C.S.C.C. cat. \$1,000.00 photo est. \$800
- 510 ☒ **Memphis & Ohio R.R., Stanton**, two, Nov. 10, 1860 d.s. on 3c Red star die entire (U26), ither Dec. 10 d.s. on 3c Red star die entire (U27), 'Paid 10' h.s. probably added to create C.S.A. usage (ex Chase, Colson), latter repaired, otherwise **very fine**, with collateral est. \$400
- 511 ☒ **Bristol V. & T. R.R.**, readable strike ties 10c Blue Paterson (2), small faults, **fine**, cat. \$575.00 photo est. \$300

FLAG-OF-TRUCE USAGE VIA RAILROAD



512

●512 ☒

Bristol V. & T. R.R., single strike ties U.S. 3c Rose (65) and C.S.A. 10c Blue (11, defect covered with small piece of another copy) on orange Flag-of-truce cover via Fortress Monroe to Fort Delaware, ms. note about enclosure of 5c Union postage, fresh and sound but for stamp flaw

VERY FINE. THIS IS THE ONLY RECORDED SOUTH-TO-NORTH FLAG-OF-TRUCE COVER WITH STAMPS TIED BY CONFEDERATE RAILROAD POSTMARK. Ex Malpass. photo est. \$2,000



- 513 ☒ **Bristol, Dec. 16, 1863 ms.** source identification with notation 'Paid EK' indicating railroad handling of \$110.00 money enclosure, envelope made from freight way bill, wax seal of Bristol, **fine** photo est. \$150
- 514 ☒ **Estell Springs N. & C. R.R.**, oval Nov. 20, 1862 d.s. ties 5c Blue London (6) pair, defects, on cover made from printed form, faint bleach specks, **very fine** appearance, rare photo est. \$200
- 515 ☒ **Estell Springs N. & C. R.R.**, oval May 12, 1863 d.s. double-struck tying 10c Blue (11) on worn cover, redirected with ms. 'Lester Ds't pmk. and 'due 10', **fine**, scarce photo est. \$150
- 516 ☒ **Rogersville Junction**, ms. 'R Junction Apl 5' pmk. on small cover, 5c Blue (4), ms. cancel, stained, scarce railroad usage. cat. \$250.00+ photo est. \$100
- 517 ☒ **Wartrace N. & C. R.R.**, Jun. 1863 oval d.s., 'Paid 10' h.s. on brown cover with excellent letter datelined Shoefriers Bridge, reporting writer is going to Wartrace as part of Clayton's Brigade, wonders if addressee is Captain of Steamer Big Head now, quite stained and worn, still fine strikes and the only recorded example of this rate mark, Dietz \$300.00 photo est. \$300



- 518 ☒ **Wartrace N. & C. R.R.**, partly clear May 28, 1863 oval d.s., 'Due' h.s. on small green cover, soldier's endorsement, **fine** photo est. \$100
- 519 ☒ **Wartrace N. & C. R.R.**, oval May 9, 1863 d.s. tied pair of 5c Blue Local (7), the right stamp showing 'white tie' flaw, margins all around, gum soaks, cover a bit worn, **fine**, the listing example with railroad pmk., cat. \$625.00 photo est. \$250
- 520 ☒ **Wartrace N. & C. R.R.**, May 8, 1863 oval d.s. ties pair of 5c Blue Local (7), stamp flaws, otherwise **fine**, cat. \$350.00 photo est. \$100
- 521 ☒ **5c Green, Light Green (1, 1a)**, two singles in diff. shades tied by Chattanooga Aug. 13, 1862 d.s. on cover to Miss., ms. route 'Via Mobile & Jackson Miss' & 'N.O.J. & G.N.R.R.' (New Orleans, Jackson & Great Northern R.R.), stamps faulty, still an attractive cover photo est. \$80

ARMY OF TENNESSEE

THE CHATTANOOGA 'ROVING' HANDSTAMP

This episode of Tennessee postal history is especially interesting. The large circular datestamp used at Chattanooga was taken with postmaster Harvey T. Phillips when Confederate forces evacuated the city on September 8, 1863. Phillips maintained a temporary post office behind Confederate lines to serve the Army of Tennessee, first at Chicamauga Station, then at Dalton, Georgia. All of this time, he continued to use the Chattanooga datestamp, and collectors have since named it the 'roving' postmark. The following section of Chattanooga covers traces this sequence of events in chronological order.

- 522 ☒ **Chattanooga**, Jul. 7, 1863 d.s., 'Due 10' arc on cover on cover from soldier in Crew's Brigade, small stain and slight reduction, **very fine** early use photo est. \$100
- 523 ☒ **10c Greenish Blue (11c)**, large margins, tied by Chattanooga Oct. 5 d.s. on 1863 cover, tiny mended nick at T.L., **very fine**, Bragg's Army withdrew Sep. 8, 1863 with this handstamp photo est. \$200
- 524 ☒ **10c Blue (11)**, two, one with sheet margin, tied on separate covers by Chattanooga d.s. (Oct. 4 & Nov. 1863), covers a bit faulty photo est. \$120
- 525 ☒ **10c Greenish Blue (11c)**, sheet margin copy cut in at R., tied by Chattanooga Oct. 26 d.s. on **Captured Union Patriotic** cover, 'The Last Star' verse, no flap and some edge faults, **fine**, rare photo est. \$400
- 526 ☒ **Chattanooga**, Oct. 28 d.s., 'Due 10' arc on 1863 cover with 'Army of Tennessee' endorsement, route instructions, **very fine** photo est. \$100
- 527 ☒ **Chattanooga**, the 'roving' pmk. on four covers, three 'Due 10', one with 10c Blue (11) tied, all Nov. 1863, **fine** lot est. \$250
- 528 ☒ **Chattanooga**, study of 'roving' datestamp, six covers incl. five with Chattanooga d.s. posted after city fell on Sept. 9, 1863 (incl. Sep. 15 usage), sixth cover shows use of Dalton d.s. on civilian mail (a mate to cover from Dalton in same period with Chattanooga army d.s.), faults, attractive and scarce study est. \$200
- 529 ☒ **Due 10**, arc h.s. of Clinton Ten. struck on brown cover with ms. pmk. '30 Dec 1862, Big Creek Gap, E. Tenn.', probably on south fork of Cumberland River, with letter, addressed to Richmond, rare usage est. \$100
- 530 ☒ **Hood's Div. Near Chattanooga**, Oct. 23, 1863 dateline on folded letter with 'flap' missing, reporting death of husband from wounds received at Chicamauga, 5c Blue Local (7) ms. tied, additional ms. 'due 5', posted two days prior to introduction of Chicamauga handstamp est. \$100
- 531 ☒ **Chickamauga**, ms. pmk. on 3c Red star die entire (U26), Oct. 1863 date and 'due 10', **fine**, rare captured envelope photo est. \$150
- 532 ☒ **Chickamauga**, three covers, one front, each with ms. 'Chickamauga' pmk., two with no. 11, two with no. 12, faults and staining, scarce study of pre-handstamp period est. \$150



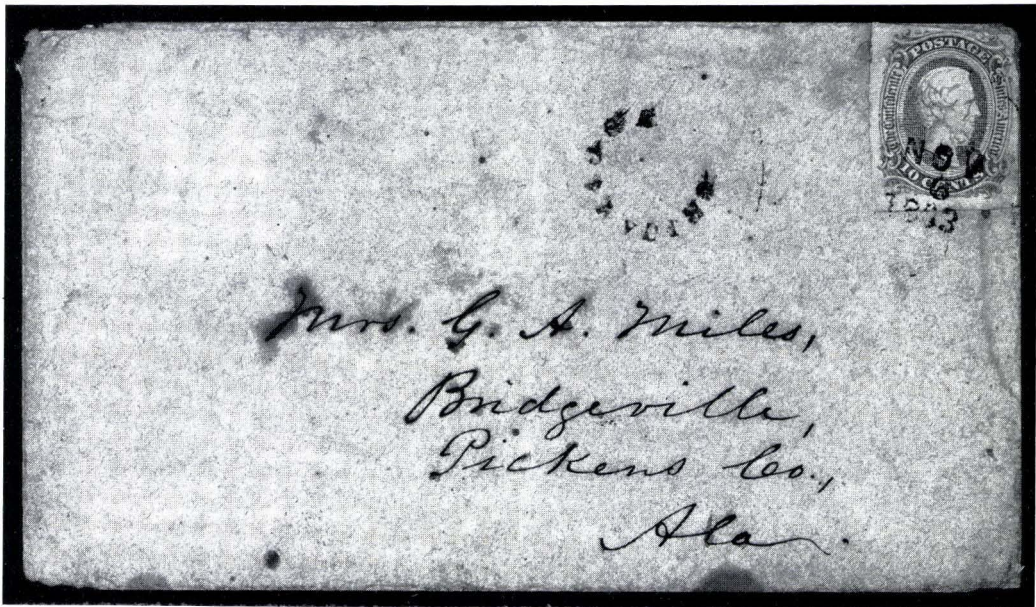

533

●533 ☒

10c Blue Green (11c), large margins to just touched, tied by 'Nov. 6, 1863' dateline, matching semi-circle 'Chicamauga' army field h.s. on brown cover to Ala., **very fine**, one of the finest strikes recorded (a slightly better example fetched \$2,750 in the Tara sale, Christie's Mar. 19, 1986) photo est. \$1,000

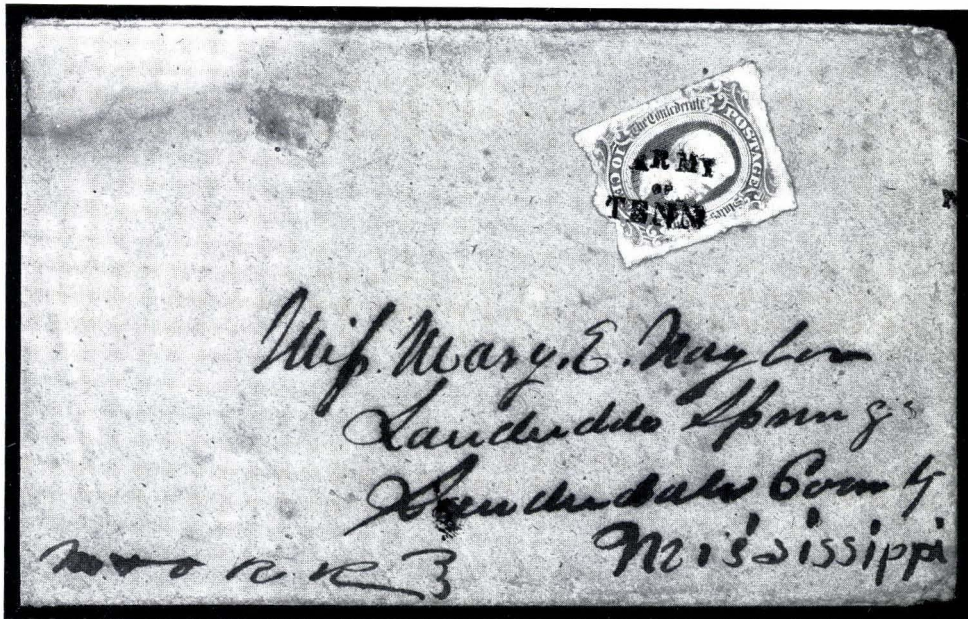

534

●534 ☒

10c Blue (12), irregular margins mostly clear to ample, rich color, cancelled by 'Army of Tenn.' three-line h.s., **early bold strike**, railroad directional endorsement, slight reduction, **very fine**, almost certainly the finest extant photo est. \$600

- 535 ☒ **10c Blue (11)**, huge sheet margin copy, tied by 'Army of Tenn.' three-line h.s., early strike showing some deterioration of type, stamp has been lifted to remove gum soiling, **very fine**, cat. \$420.00+ photo est. \$300
- 536 ☒ **10c Greenish Blue (12c)**, vertical pair, margins to cut into, tied by two strikes of 'Army of Tenn.' three-line h.s., **enlarged late setting**, on Feb. 1864 cover to S.C., **very fine**, cat. \$575.00 photo est. \$350
- 537 ☒ **10c Greenish Blue (11c)**, margins all around, cancelled by 'Army of Tenn.' three-line h.s., **late setting**, on Feb. 1864 cover, **very fine**, ex Emerson, cat. \$365.00 photo est. \$250
- 538 ☒ **10c Blue (12)**, cut to shape, deep shade, tied by grid, scarce 'Army of Tennessee' endorsement on cover to Ala., **very fine** photo est. \$60
- 539 ☒ **Army of Tennessee**, four covers, two with scarce 'Army of Tennessee' endorsement, both 'Due 10' (one h.s.), others with Morristown and Chattanooga d.s. (latter has large '10' h.s.), **very fine** lot est. \$200
- 540 ☒ **Army of Tennessee**, two covers, one with 'Headquarters Army Tennessee/Office Chief of Staff' imprint, other to 'Medical Director, Hood's Corps, Army of Tennessee', both with defective 10c Blue (11, 12) tied, last with encl., **fine** lot est. \$200
- 541 ☒ **Army of Tennessee Field Grids**, three covers, each with 10c Blue (12) tied by grid, one bears ms. endorsement (scarce), others stained, scarce lot est. \$80
- 542 ☒ **Army Field Grids**, two covers, both with 10c Blue (12), one Keatinge & Ball printing, one with good military address, other with contents, minor faults, **fine** lot est. \$50
- 543 ☒ **5c Green stone 1-2 (1)**, damaged copy tied by Jackson Miss. d.s. on cover from wife of Gen. Bragg to him at Corinth Miss., five weeks after Battle of Pittsburgh Landing (Shiloh), cover tears, desirable 'General's' cover photo est. \$50
- 544 ☒ **10c Blue Paterson (2)**, margins to just touched, gum stains, tied by Thomasville Ga. Jul 30 d.s. on yellow cover to Chattanooga 'care Genl Bragg', 1863 usage, **very fine** cover, ex Malpass photo est. \$150

PRISONER-OF-WAR, FLAG-OF-TRUCE

- 545 ☒ **5c Olive Green (1)**, nice margins, tied by Knoxville Jun. 9, 1862 d.s. on orange cover to Macon Ga., ms. 'Prisoner' endorsement, examiner's note 'Examined & found all all right', soiling and edge faults, flap partly intact, **fine**, unlisted detention center photo est. \$500
- 546 ☒ **5c Light Green (1)**, uncanceled, on front only, ms. endorsements indicating origin as a P.O.W. at Camp Chase and hand-carriage by Lottie Moon Clark (Confederate, addressed to Purdy, examiner's mark, most unusual photo est. \$100
- 547 ☒ **Camp Morton Prisoner's Letter**, oval examiner's h.s. on 3c Pink entire (U34) to East Ten., trifle worn, **fine** photo est. \$200
- 548 ☒ **Flag-of-Truce**, 3c Rose (65) tied by Columbia Ten. Apr. 15 d.s. on small cover to Camp Chase, Negley's Magenta ms. examiner's mark, C.S.A. stamp apparently removed in transit, **fine** photo est. \$100

- 549 ☒ **Flag-of-Truce**, 3c Rose (65) tied by Columbia Ten. Jul. 2 d.s. on 1862 cover to Camp Johnson, Negley ms. examiner's mark, **very fine** photo est. \$100
- 550 ☒ **Flag-of-Truce**, hand-carried through the lines to Lee's Corps, Johnston's Army in Tennessee, uncanceled 10c Blue Keatinge & Ball, probable Apr. 1865 usage, a neat cover with full ms. endorsement and address, **very fine**, see Horn's *Army of Tennessee* p. 427 photo est. \$200
- 551 ☒ **Prison Guard's Letter, Knoxville Federal Prison**, Apr. 11, 1864 with cover (1861 3c Rose tied), also later U.S. Christian Comm. cover with letter from same writer on U.S.C.C. stationery, spotted, otherwise **fine** est. \$80

INCOMING MAIL TO TENNESSEE

- 552 ☒ **Jackson, Miss., 5c Black entire (43XU3)**, clear strike and Jun. 25 d.s. on buff cover from Gen. Dahlgren to Gov. Harris at Nashville, flap partly intact and nicked at top, otherwise **very fine**, desirable usage, cat. \$500.00 photo est. \$300
- 553 ☒ **Mobile, 5c Blue (58X2)**, pair, sheet margin at R., in at L. & B. with nick, tied by Mobile Jul. 15 1861 d.s. on cover to Ala., ms. 'Missent & forwarded from Woodville Ala.', contents show letter originated at Troy N.Y. in June and was returned as dead letter in July, at which point it was sent privately, entering the Confederacy at Memphis, going south to Mobile privately on the M. & O. R.R., **fine**, unusual usage, cat. \$1,500.00 ... photo est. \$800
- 554 ☒ **New Orleans, 5c Brown (62X3)**, pair, large margins except in at L., tied by New Orleans Jul. 15 d.s. on cover to Columbia Ten., redirected to Ashwood with 'ford 5' ms. rate, **fine**, scarce, cat. \$750.00 photo est. \$500
- 555 ☒ **Huntsville, Ala., blue Jun. 15, 1861 d.s.**, matching 'Paid 5' h.s. on buff cover to Jonesboro Ten., ms. 'Due 3' charged as independent state rate, no flap, **very fine**, ex Kohn photo est. \$300
- 556 ☒ **Cady's Tunnel, Va., ms. pmk. & 'Paid III' rate**, Union rate used in Confederacy on Jul. 30, 1861 cover to Clarksville Ten., age spots, unique (see Dietz p. 111) photo est. \$150
- 557 ☒ **Mobile, Ala., Feb. 23, 1863 d.s. & '10' h.s.** on soldier's cover to Polk's Brigade, Cleburn's Div., at Tullahoma Tenn., no flap, **very fine** photo est. \$50
- 558 ☒ **Post Office Dept. Imprint**, type IV, Clements frank, legal-size cover, Richmond Aug. 18, 1861 d.s. and 'Free' h.s., to Gov. Harris at Nashville, no flap, mended corner affects pmk. only, attractive photo est. \$150
- 559 ☒ **War Dept. Imprint**, type II, blue legal-size cover, Richmond Jul. 19, 1861 d.s., 'Paid' h.s. and ms. '20' for double-weight, to Gov. Harris at Nashville, slight wear and bleach spots, scarce photo est. \$100
- 560 ☒ **10c Blue Hoyer (2)**, tied by Richmond Apr. 7, 1862 d.s. on **Treasury Dept.** imprint cover to Gov. Harris at Memphis (during brief period as capitol), neatly refolded around edges, **fine** and attractive usage photo est. \$400
- 561 ☒ **Incoming Tennessee Balance**, six covers, incl. pairs of 5c London (vert. & horiz.), 5c Local (horiz., three incl. Canton Miss. grid, faults), 10c Blue (12) with good military address, nice lot est. \$100



TENNESSEE CONFEDERATE STUDIES AND BALANCES

- 562 **Documents**, 25, most pertaining to Confederacy incl. Oath of Allegiance, Military Election, Newspaper Subscription, Re-imbursement Claim, Ladies' Relief Association, Supply Voucher, etc., a few Union, generally **fine** lot, ex Dr. Ray est. \$500
- 563 **General Issues Off-cover, Tennessee Postmarks**, 22 stamps, incl. nos. 1 (two on individual pieces), 2 (three, two on pieces), 4, 7 (two singles, pair, and block of four), nos. 11 & 12 pairs tied together on piece, no. 12 (four, plus another unused copy), mixed quality, all with part or full strikes of Tennessee pmks. incl. R.R., scarce lot, cat. \$1,330.00 est. \$250
- 564 ☒ **General Issue Tennessee Usages**, ten unusual covers, includes no. 1 on grocers litho ad cover; no. 2 with ms. College Grove pmk. and tied by Shelbyville d.s.; no. 4 on cover made from printed form; no. 6 superb pair on back of cover from Whitesburg; no. 7 (three pairs) incl. turned usage, captured Union entire, cover to E. Florida; no. 11 pair with military address; no. 12 (two) on turned cover, other with Signal endorsement, **fine** lot est. \$750
- 565 ☒ **General Issue Tennessee Usages**, 27 covers, range of towns incl. Beans Station, Rogersville, Blountsville, Strawberry Plains, Tullahoma, Morristown, Tazewell, Jonesboro, Sweetwater, Shelbyville, frankings incl. nos. 1, 2, 4, 5, 6, 7, 11 (some in pairs), average condition, a few faulty or repaired, attractive and scarce lot, cat. \$4,000.00+ est. \$1,200
- 566 ☒ **General Issue Tennessee Usages**, 29 different town d.s. on individual covers, several scarce markings incl. Beans Station, Benton, Cerro Gordo, Charleston, Cleveland, Grand Junction, Harrison, Newport (turned), Somerville, Sparta, Strawberry Plains, Sweetwater, Wartrace Depot, wide range of frankings incl. nos. 1, 2, 4, 6, 7, 11 & 12 (some in pairs), average condition, a number of very fine covers included, scarce lot est. \$750
- 567 ☒ **Manuscript Tennessee Postmarks**, 16 General Issue covers, 15 different towns, includes following pmks. (Scott numbers in parentheses): Arcadia (7), Birchwood (1), Bulls Gap (11), Charleston (11), Henrys X Roads (1, 7 together), Henderson Mill (4 two), Louisville (5), Madisonville (1), Maynardsville (6 pair), Manchester (1), McMillan (7 pair), So. (Rock?) (7 two), Taylorsville (7 pair), Tazewell (6 pair), Tyner (5), Tyner (1 two), a few stamps are defective, average cover faults, nonetheless an extremely rare group of manuscript towns, several of which are considerably rarer than the handstamped town postmarks, cat. \$3,750.00 for cover usages est. \$1,200
- 568 ☒ **Chattanooga Datestamp Study**, 18 covers, range of dates and usage of large size circular d.s. (so-called 'roving' handstamp), frankings incl. nos. 1 (five), 2, 4, 5 (one each), 7 (three pairs), 11 (three), 12 (two), two 'Due 10' h.s., stamps are mostly average, minor cover faults, otherwise **fine** lot est. \$600
- 569 ☒ **Greenville Study**, 11 covers, variety of frankings incl. nos. 1 (four), 2 (stone Y), 6 (two pairs), 7 (one pair), 9 'TEN' (one), 11 (two, one on turned cover), faults, scarce lot est. \$300
- 570 ☒ **Knoxville Study**, 15 covers, variety of frankings incl. nos. 1 (two), 2 (four), 4, 5, 6 (two single frankings), 7 (two on one cover), 11, 12 (three), a few defective, otherwise average condition, cat. \$3,300.00 est. \$500



- 571 ☒ **McMinnville–Murfreesboro Campaign**, a study of this military engagement, McMinnville was the starting point for recapture of Murfreesboro which fell to Union forces in late May 1862 and was reoccupied by C.S.A. Gen. Forrest in Jul. 1862 (study includes four McMinnville covers, dated 5/24/62, 3/14/63 with letter, 6/6/63, 6/7/63—one with no. 1, others with two no. 7 each); Forrest then returned to McMinnville, and in Dec. 1862 Union forces recaptured city and began preparations for Chattanooga campaign, ending in the fall of that city in Sep. 1863 (study incl. two Murfreesboro pre-occupation covers, with nos. 1 pair & 2 single, and four re-occupation, with nos. 1, 2, 5 & 7 pair), condition mixed, generally attractive, a fascinating study est. \$750

TENNESSEE IN THE UNION

- 572 ☒ **Cave Johnson, former Postmaster General**, holograph letter dated Jun. 12, 1855 to his nephew in San Diego, discusses family, Knownothings and future president Andrew Johnson, with cover (blue Nashville d.s., 'Paid' & '10', charged to box), **very fine** photo est. \$60
- 573 ☒ **P.O. Business Free**, straightline h.s., matching Athens Ten. Jun. 10 1860 d.s., **very fine** photo est. \$40
- 574 ☒ **3c Red star die entire (U26)**, toned and edge worn, clearly struck Jordans Valley fancy oval handstamp with ms. 'June 22' date, 1860 or 1861 use (possible ind. state), **fine**, only 2-3 known photo est. \$200
- 575 ☒ **1c Blue type V (24)**, a fine strip of three tied by targets, sharp Strawberry Plains Jun. 26 d.s. on yellow cover from Cleage correspondence, **very fine**, possible Independent State usage photo est. \$60
- 576 ☒ **1c Blue type V (24)**, strip of three, tied by blue grids, matching Nashville Nov. 19, 1860 d.s. on small cover, couple faint age spots, **very fine** photo est. \$60
- 577 ☒ **1c Blue type V (24)**, pair and single, tied by blue Nashville d.s. on Feb. 1861 cover to N.H., faint stains, reduced at L., **fine** photo est. \$40
- 578 ☒ **3c Dull Red (11)**, margins to just touched, tied by blue Nashville Oct. 13 d.s. on yellow cover with illustrated Western Military Institute corner card, **very fine** photo est. \$100
- 579 ☒ **3c Dull Red (26)**, tied by blue Nashville Jan. 28, 1861 d.s. on illustrated woodcut building corner card cover to Phila., opening nick at T., **very fine** photo est. \$100
- 580 ☒ **12c Black plate 3 (36b)**, tied by Clarksville Mar. 1861 d.s. on courthouse cover to Oxford Miss., reduced, R. edge mended and extended, otherwise **fine**, Oxford was already in Confederate territory, cat. \$550.00 photo est. \$100
- 581 ☒ **Soldier's Letter**, scarce Douglas Brigade soldier's letter h.s. with ms. authorization, Nashville Dec. 24 occupation d.s. and 'Due 3' on 1862 cover to Ill., soiled, rough opening, otherwise **fine** photo est. \$40
- 582 ☒ **1c Blue (63)**, strip of three, tied by blue framed Chattanooga straightline d.s. on Jan. 1864 Headquarters Department of the Cumberland imprint cover to Phila., no flap and mended opening tears, **fine** appearance, very rare photo est. \$200
- 583 ☒ **3c Rose (65)**, tied by blue Chattanooga Straightline d.s. on Dec. 1863 Union patriotic cover, toning, **fine** photo est. \$50

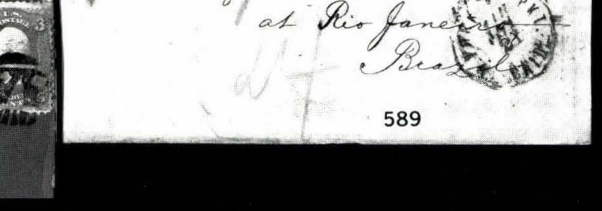
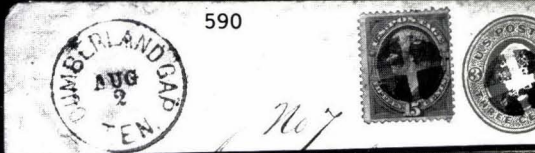
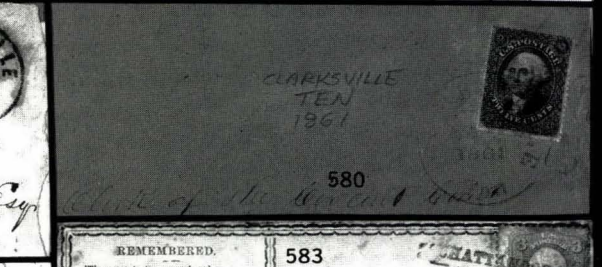
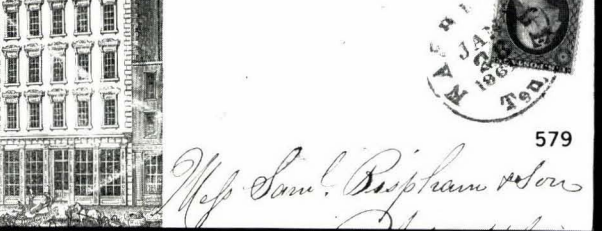
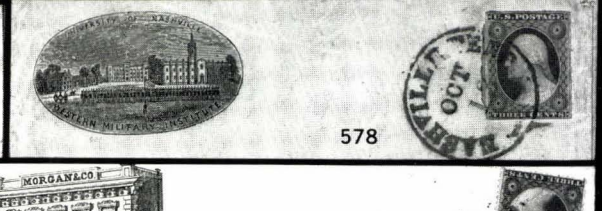
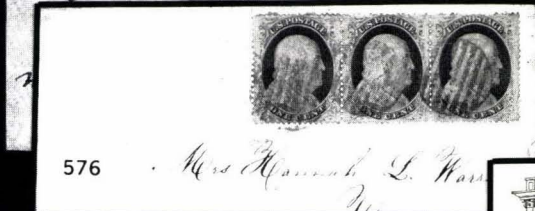
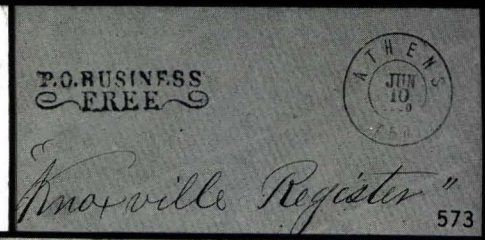

- 584 ☒ **3c Rose (65)**, tied by so-called 'Indian Mask' fancy cancel, Nashville duplex on orange cover to R.I., rough opening at R., nice strike, scarce photo est. \$50
- 585 ☒ **3c Rose (65)**, tied by blue Nashville duplex on U.S. Christian Comm. imprint cover, ms. Lookout Sta. agent's endorsement, lengthy letter encl., **very fine** est. \$50
- 586 ☒ **3c Rose (65)**, three on individual covers, two with different type Provost Marshall imprints, other with Headquarters, Army of Tennessee imprint, different towns, **fine—very fine** lot photo est. \$100
- 587 ☒ **3c Rose (65)**, five on individual covers, each with different Medical Department imprint, four from Nashville, other Chattanooga, **fine—very fine** lot est. \$100
- 588 ☒ **3c Rose (65)**, 121 covers, Tennessee usages incl. two P.O.W. covers (damaged), range of towns and markings, a few Rose-Pink shades, several damaged, generally **fine** lot est. \$75
- 589 ☒ **30c Orange (71)**, target cancel, used in combination with 3c Rose (65, two, one of which does not belong) on 3c Pink entire (U34) to Brazil, Memphis d.s. and red transits, reduced into stamp at R., the 3c presumably substituted for a missing 10c to make up postage for 45c single rate (1c overpayment), colorful photo est. \$100
- 590 ☒ **15c Orange (152)**, cork cancel, matching cork on 3c Green entire (U82), Cumberland Gap Aug. 2 d.s., registered mail usage to Maynardsville, soiled, **fine** reconstruction period usage photo est. \$75
- 591 ☒ **Absentee Ballots**, 14 legal size covers used by Union soldiers in 1863-64 to Ohio (one of three states authorizing such voting), one 12c 1861, one 'Due 6' and 'Due 12', others with 3c 1861, several reduced, one front only, minor faults, scarce lot est. \$300
- 592 **Broadside, Gen. Grant's Order of Dec. 9, 1862**, to the citizens of occupied Tennessee, announcing election for Union government, repaired at left, still presentable and rare, in damaged frame est. \$100
- 593 ☒ **W. E. Brownlow, U.S.S.** free franked cover, Washington D.C. Congress d.s., accompanied by 1961 'usage' of patriotic picturing Brownlow, **very fine** est. \$40
- 594 ☒ **Chattanooga**, study of army field straightline d.s., eight covers (all 3c 1861) with blue straightline, incl. five framed, three unframed, mostly fine strikes, also incl. two covers with double-circle d.s. (missing stamps), interesting lot est. \$150
- 595 ☒ **Departmental Imprints**, 23 covers, variety of departments incl. Sanitary Commission and U.S. Military Railroads, most with 3c 1861, one 3c 1857, faults and a few defective, otherwise attractive lot est. \$200
- 596 ☒ **Franklin, Union Occupation**, four covers with 3c Rose (65), different types of d.s. incl. large & small double-circles (one to Johnson's Island, 'ExC' mark), small circle on patriotic, large pre-war d.s., **very fine** lot est. \$100
- 597 ☒ **Nashville Union Usages**, 71 covers, wide range of items incl. pre-war, P.O.W. examined, imprints, auxilliary markings, post-war, mixed quality, useful study est. \$200
- 598 ☒ **Nashville Union Usages**, 70 covers, incl. 13 stampless soldier's letters, others with 3c 1861 and variety of d.s., mixed condition, useful study est. \$100
- 599 ☒ **Tennessee Pre-1850**, 34 covers or folded letters, 3 documents, wide range of stampless town markings, also incl. Gov. Carroll land document, generally **fine** lot est. \$200

- 600 ☒ **Tennessee 1850-60**, 65 covers or folded letters, most with 3c 1851-57 stamp, wide range of towns, many Memphis & Nashville incl. 'Via Rail Road' (ex Hicks), College Ad, Building corner card, etc., mixed condition, many **fine** or better est. \$300
- 601 ☒ **Tennessee Union Usages**, 20 stampless soldier's letters, 7 entires, incl. range of markings, 'Soldier's Letter' oval, 'Dues' (several scarce types), mixed condition, many **fine** or better est. \$300
- 602 ☒ **Tennessee, Union Covers with Letters**, 20 covers with contents plus 4 letters without covers, a few patriotic, excellent range of military accounts incl. Sherman's March, Chattanooga campaign, Gov. Andrew Johnson speech, court marshall, etc., mixed condition, several **fine** or better est. \$300
- 603 ☒ **Tennessee 1865-on**, 85 covers, many 3c 1861-67 & 1869 frankings, later advertising, some postcards, etc., interesting range of items, mixed condition est. \$200
- 604 ☒ **Tennessee Fancy Cancels**, 28 covers incl. 23 3c 1861, mostly cork leaf or star types, one Masonic (damaged Sanitary Comm. cover), a few in blue, very mixed quality est. \$100
- 605 ☒ **Tennessee Railroads**, nine covers, incl. handstamped pmks., imprints, mixed condition, a few **fine** or better est. \$100
- 606 ☒ **Miscellaneous Tennessee**, four covers, incl. Nashville 3c Pink on blue lettersheet with excellent contents describing first attack on Atlanta, another entire with scarce red Sulphur Springs d.s., 3c Rose (65) with ms. Tyree Springs pmk. and Huntingdon missent pmk., incoming French cover with Cumberland Iron Works forwarding pmk., **fine** lot est. \$100

Bidders' attention is directed to the Conditions of Sale and Information for Prospective Buyers at the front of the catalog. Please note that requests for extension must be made on or before the day of the sale, indicating which committee's certificate is desired.

UNION PATRIOTIC FROM OCCUPIED NASHVILLE TO GERMANY



607

●607 ☒

30c Orange (71), fine, rich color, tied by Nashville Apr. 29, 1863 d.s. on blue Soldier, Cannon & Flag regimental patriotic cover to Hoegelsmar, Germany, red N.Y. credit d.s., red Aachen transit, receiving backstamp, a few small stain spots

FINE AND RARE USE OF THE THIRTY-CENT STAMP FROM UNION-OCCUPIED TENNESSEE. Ex Matthies. Cat. \$3,500.00
photo est. \$2,000

UNION PATRIOTICS USED FROM TENNESSEE

Listed by design, these covers are franked by the 1861 3c Rose (65) unless stated otherwise.
Walcott catalog numbers indicated by 'W'

- 608 ☒ **Eagle & Flag sticker**, not tied, blue framed Chattanooga straightline ties 3c, Jan. 1864 usage, **very fine** photo est. \$50
- 609 ☒ **Patriotic Newspaper Corner Card**, in blue, the 'Union Flag' of Rome Ga., Chattanooga occupation d.s., printed address, soiled, opening tears mostly in flap, **fine** photo est. \$40
- 610 ☒ **'Rail Road Reg't' Train, 89th Ill. Vols., 'Our Motto—Clear the Track'** rare design in black, Nashville 1864 occupation usage, bit reduced at R., **very fine** photo est. \$100
- 611 ☒ **Star, 12th Corps**, in blue (W1556), Magee imprint, Nashville Mar. 1863 occupation, **very fine**, ex Kimmel photo est. \$60
- 612 ☒ **Howell's 'I watch for thee'**, verse with ornate border, rare **green label** 'War kills our enemies with the blood of our friends' (nicked), Nashville usage (probably post-war), blue Pension Office ovals, edge wear, **fine** and rare photo est. \$60
- 613 ☒ **Howell's 'I miss thee'**, verse with ornate border, Gallatin occupation d.s., **very fine** and scarce photo est. \$60
- 614 ☒ **Howell's Poems**, two, 'To a wife' (Nashville 1863, stamp damaged) and 'Write often' (Kingsport 1864, stained, worn), both occupation usages est. \$50
- 615 ☒ **Negley's Brigade, Stubaugh's Artillery**, in blue (W1321), with Nunemacher imprint, Columbia Apr. 1862 occupation usage, **fine** photo est. \$75
- 616 ☒ **Soldiers & Girl, 'Front Face!'**, in red (similar W871), Memphis Dec. 1863 occupation d.s., minor soiling, tiny pen hands drawn by sender, **fine** photo est. \$50
- 617 ☒ **Soldiers & Girl, 'Front Face'**, in red (similar W871), Nashville Feb. 1863 occupation d.s., 'Due 3' (no stamp), slightly worn, **fine** photo est. \$40
- 618 ☒ **Soldiers & Girl, 'Front Face!'**, red & blue (similar W869), Chattanooga Sep. 1864 occupation, stain, scarce photo est. \$40
- 619 ☒ **Mounted Soldier with Bird, 'Camp Life'**, in black (W884), stained and defective stamp, Nashville Dec. 1863 occupation usage, **fine** cover photo est. \$60
- 620 ☒ **'Our Camp Fire'**, red & black (W878), Nashville Apr. 1863 occupation d.s., minor stains, **fine** photo est. \$40
- 621 ☒ **Soldier's Dream of Home**, in red (similar W859), in red, blue Nashville Apr. 1862 d.s., with blue 'Union Defenders' lettersheet from occupied Columbia, small edge tears, **fine** photo est. \$60
- 622 ☒ **Soldier & Flag at Camp**, in red (W1882), Memphis Dec. 1862 occupation, edgeworn, **fine** photo est. \$50
- 623 ☒ **Zoaves**, red & blue, Hawley imprint, blue Nashville Jun. 1862 occupation d.s., minor edge wear, **fine** photo est. \$50
- 624 ☒ **Sailor & Cannon**, in blue (W830), Medford imprint, Nashville Mar. 1862 occupation usage, **fine** photo est. \$60

- 625 ☒ **Sailor, Eagle, Flag & Shield, 'Our Brave Gun Boat Boys'**, in blue (W1988) Nashville Feb. 1863 occupation usage, with letter from camp telling how letters are received, **very fine** photo est. \$60
- 626 ☒ **Sailor & Flag, Female Allegorical**, in blue (similar W2202), Nashville Apr. 1863 occupation d.s., 'Due 3' (no stamp), soldier's endorsement from convalescent camp, **fine** photo est. \$40
- 627 ☒ **Soldier & Tent**, with verse, in blue, unusual 'European' size cover, Nashville Aug. 1864 occupation usage, minor soiling, **fine** and rare photo est. \$75
- 628 ☒ **Soldier, Flag & Cannon**, red & blue (W1959), Columbia Apr. 1862 occupation, with letter discussing Battles of Murfreesboro & Franklin, worn est. \$49
- 629 ☒ **Preserve the Union**, states motif in black (W1619), Memphis Ja. 1863 double-circle occupation d.s., 'Due 3' (no stamp), stained and worn, still attractive, rare photo est. \$50
- 630 ☒ **Ohio, 'Loyal State'**, overall green design (similar W1709), Hawley imprint, Nashville May 1862 occupation, 'Due 3' (no stamp), **very fine** photo est. \$50
- 631 ☒ **Fallen Zoave**, red & blue design (W868), Wells imprint, hand-sewn edge at L., Nashville Nov. 1862 occupation, with Dietz note, **fine** photo est. \$60
- 632 ☒ **Fallen Zoave**, red & blue (W868), Nashville Aug. 1864 occupation, letter datelined 'Near Atlanta' discusses opening attack on city accompanies, reduced at L., spots, **fine** photo est. \$40
- 633 ☒ **Fallen Zoave**, red & blue (W868), Nashville Jan. 1865 occupation, reduced at L., edge wear, **fine** est. \$40
- 634 ☒ **Liberty & Flag on Eagle**, red & blue (W2158), Mumford imprint, Nashville Nov. 1862 occupation d.s., reduced into design, stain spots, otherwise **fine** photo est. \$40
- 635 ☒ **Seated Liberty & Shield**, in blue (W2239), ms. caption 'Millikens Ld. Louisiana', Memphis Apr. 1863 occupation usage, **very fine** photo est. \$40
- 636 ☒ **Liberty & Flag, 'Union'**, in red, blue Nashville Mar. 31, 1862 d.s. (pre-war marking used shortly after city's fall on Feb. 25), with patriotic lettersheet encl. mentions going to Columbia tomorrow, small stain, **fine** photo est. \$40
- 637 ☒ **Sailor & Female Allegorical, Washington & Flag, Eagle & Shield**, three covers, all from Cumberland Gap, occupation usages, stains and worn, scarce est. \$50
- 638 ☒ **Globe, 'The Whole Union Forever'**, in black, Murfreesboro May 1862 occupation usage, **very fine** photo est. \$40
- 639 ☒ **Eagle & Flag Perched on Rock**, red & blue (similar W2621), blue Nashville Apr. 1862 occupation d.s., **very fine** photo est. \$40
- 640 ☒ **Eagle & Flags**, red & blue (W2537), small Nashville occupation d.s., reduced at R., minor soiling, **fine**, ex Walcott photo est. \$40
- 641 ☒ **Ellsworth's Last Letter**, red & blue (similar W405), Columbia May 1862 occupation usage, sealed tear at B., appears **very fine**, rare design photo est. \$75
- 642 ☒ **Gen. Buell**, portrait in purple (W520), Wells imprint, Nashville Apr. 1863 occupation, **fine**, ex Walcott photo est. \$60

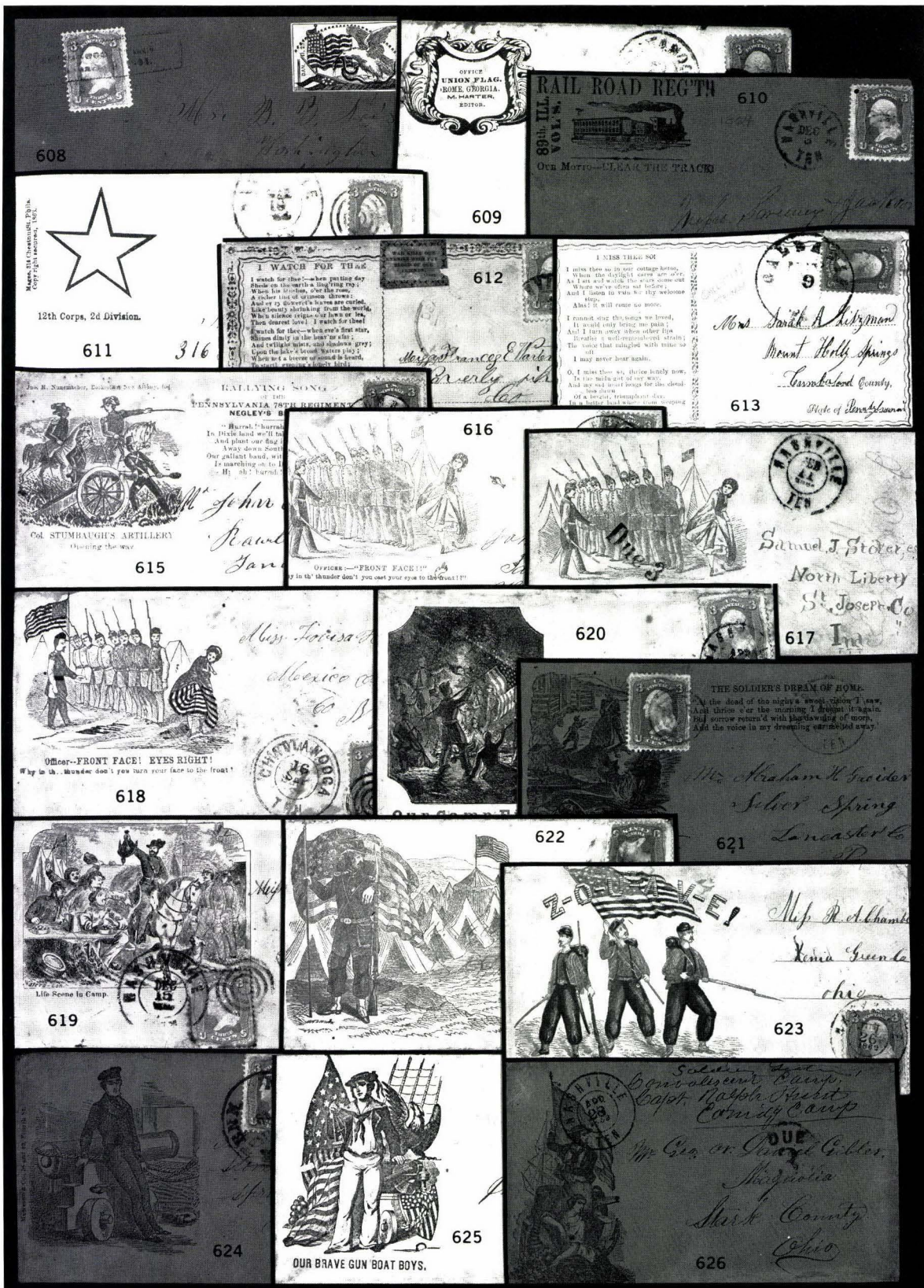



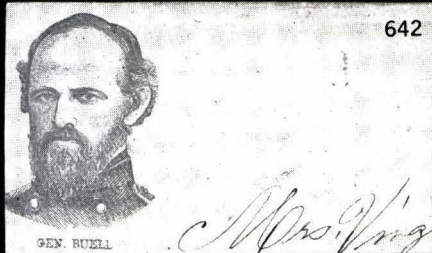

COL. ELSWORTH'S LAST LETTER TO HIS PARENTS.

of Congress, in the year 1861 by Mansford
of the Pacific Coast of the U. S. for the



My DEAR FATHER AND MOTHER—
I have just moved across the river to night. We have
what reception we are to meet with. I am
that our entrance to the city of Alexandria
as I am informed a large force have arrived
this morn'g, my dear parents, it may be any
manner. Whatever may happen, cherish the
engaged in the performance of a sacred duty; and to night, think
ing over the probability of to-morrow and the occurrences of the past.
I am perfectly content to adopt whatever my fortune may be,
confident that He who catch even the fall of a sparrow, will have
some purpose even in the fate of one like me, my darling and ever
loving parents, good by. God bless, protect and care for you.
—ELSWORTH.

Miss Rebecca Dawson
Chionelle, Beaver Co
641 *Pennsylvania*

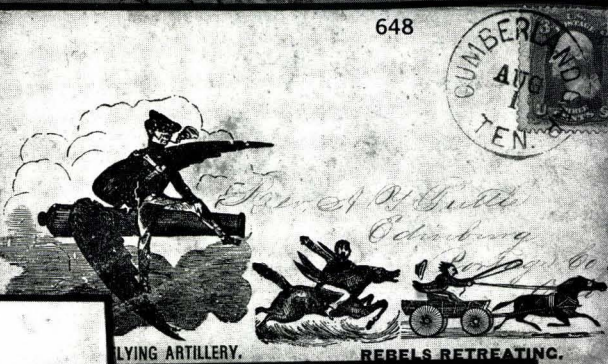
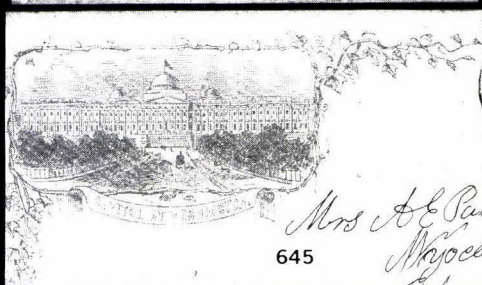
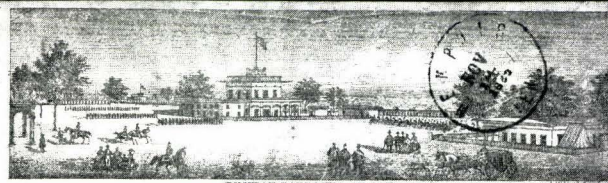
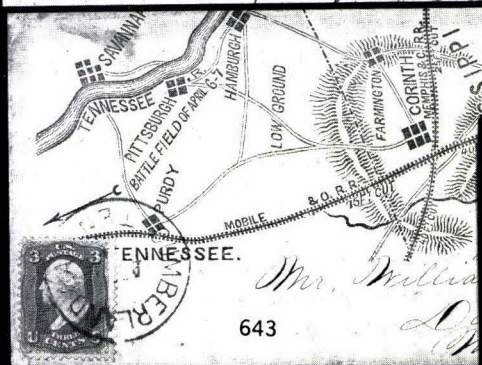

- 643 ☒ **Battle at Corinth, Map**, in red (W602), Cumberland Gap occupation d.s., **fine**, ex Kimmell photo est. \$60
- 644 ☒ **Benton Barracks View, St. Louis**, in black (W767), Memphis Nov. 1862 occupation, stained and worn, otherwise **fine** photo est. \$50
- 645 ☒ **View of Washington Capitol**, in blue (W666), blue Nashville Sep. 1863 occupation d.s., sealed tear and reduced, **fine** photo est. \$40
- 646 ☒ **Uncle Sam Spinning Noose, 'Indiana Sanitary Commission' imprint** (similar W910), in black, small Nashville occupation d.s., some wear, **fine**, and rare photo est. \$100
- 647 ☒ **Uncle Sam Spinning Noose**, in red (W910), Nashville Jun. 1863 occupation usage, worn and soiled, **fine** photo est. \$50
- 648 ☒ **'Uncle Sam's Flying Artillery'** in Pursuit, in red (W833), Cumberland Gap d.s., a bit worn, **fine** and scarce photo est. \$60
- 649 ☒ **'Copper-Head Butternut' Caricature**, in black (W1075), Shelbyville Dec. 1865 post-war usage, stamp nicked, otherwise **very fine**, scarce photo est. \$60
- 650 ☒ **Rooster, 'Have you heard the news'**, in blue, posted at Wabash Ind., contains letter in addressee's hand datelined 'Ft. Pickens Tenn. Apr. 3, 1863' (four months earlier), **very fine** photo est. \$40
- 651 ☒ **Union Patriotics used at Nashville**, 20 covers, mostly different types incl. Howell's Poem, Gen. Curtis, Regimental, Allegorical, a few red & blue designs, variety of occupation markings incl. one 'Due 3' stampless and another with 3c, most with faults (a few badly damaged), scarce lot est. \$200
- 652 ☒ **Union Patriotics from Tennessee**, four different, two red & blue Eagle & Flag types (Pulaski, Murfreesboro occupation), blue Sailor & Female Allegorical (Franklin occupation), and blue Rooster with ms. 'Camp Shiloh' on back, all with 3c Rose (65), also incl. Battle of Corinth map from Mich. as collateral for Camp Shiloh usage, faults est. \$100
- 653 ☒ **Union Patriotics**, 54 incl. a few fronts only, one lettersheet only, almost no duplication, several soldier's letters, most with 3c 1861, mainly Nashville, Memphis & Columbia usages, very mixed condition est. \$500
- 654 ☒ **Tennessee Patriotics**, 32 unused Union designs, one front only, incl. two sets of Magnus Battle of Ft. Donelson (12 in each), a few stained, **fine** lot est. \$50

END OF SALE

FORTHCOMING SALES OF INTEREST TO
CONFEDERATE STATES COLLECTORS

THE E. H. MAYER WORLDWIDE MILITARY MAIL—to be offered May 13 in Zurich. This important collection covers the entire world, tracing the history of wars through a study of related postal history. Catalog requests should be made to Christie's/RobsonLowe, 8 King Street, St. James's, London SW1Y 6QT. Please send \$8 (U.S.) each for air mail.

THE LOUIS GRUNIN COLLECTION OF U.S. 1851-57 STAMPS ON COVER—to be offered in three parts: Part One on the day of this sale, March 25; Part Two (Fall 1987) and Three (Spring 1988). It includes numerous covers relevant to Confederate postal history. To order the set of three catalogs, please send \$15 to Christie's Stamp Department, 502 Park Avenue, New York, N.Y. 10022.

CONSIGNMENTS FOR FORTHCOMING AUCTIONS

We can accept consignments for our Fall auction schedule during the next six months. Our specialists are qualified to market any type of collection through auctions held in New York, London and Zurich. For further information regarding appraisals and auction proposals, please contact Scott Trepel or Elizabeth Pope, 212-546-1087.



CHRISTIE'S INTERNATIONAL LTD.

Fine Art Auctioneers Since 1766

8 King Street, St. James's London SW1Y 6QT

telex: 916429

cable: Christiart, London SW1

telephone: (441) 839 9060

facsimile: (441) 839-1611

Argentina

Consultant: Cesar Feldman
Libertad 1269, 1012 Buenos Aires
tel.: (541) 41 16 16 or 42 20 46
cable: Tweba, Buenos Aires

Australia

Melbourne
Patricia Macdonald
Locked Bag 7,
South Yarra Post Office
Victoria, Melbourne 3141
tel.: (613) 266 3715

Sydney
Sue Hewitt
298 New South Head Road
Double Bay, New South Wales 2028
tel.: (613) 326-1422
telex: 26343

Austria

Dr. Johanna Schoenburg
Kohlmarkt 4
1010 Vienna
tel.: (43222) 63 88 12
telex: 11 32 65

Belgium

Antwerp
Annette Van Thillo-Gérard
Arenbergstraat 1
2000 Antwerp
tel.: (323) 233 2471

Brussels

Christie, Manson & Woods Ltd.
33, Boulevard de Waterloo,
1000 Brussels
Janine Duesberg
tel.: (322) 512-8765 or 8830
telex: 20380

Brazil

Consultant: Maria-Thereza Sodré
Av Rui Barbosa, 582
22250 Rio de Janeiro
tel.: (5521) 551 1467
telex: 213 42 85

Canada

Murray Mackay
94 Cumberland Street
Toronto, Ontario M5R 1A3
tel.: (416) 960-2063
telex: 06-23907

Denmark

Birgitta Hillingso
Dronningens Tvaergade 10
1302 Copenhagen K,
tel.: (451) 32 70 75
telex: 21075

Finland

Barbro Schauman
Ulrikagatan 3 A
00140 Helsinki
tel.: (358) 060 8212

France

Christie's France SARL
17 Rue de Lille, 75007 Paris
tel.: (3314) 261-1247
telex: 213468
Princesse Jeanne-Marie de Broglie
Laurent Prevost-Marcilhacy

Hong Kong

Alice Yuan Piccus
3607 Edinburgh Tower
15 Queen's Road Central
Hong Kong
tel.: (852) 521 5396/7
facsimile: (852) 527 1704
telex: 72014

Israel

Mary Gilben
26 Shalva Street
Herzliya Pituah 46705
tel.: (97252) 57 00 24
telex: 35770

Italy

Milan
Christie's (Italy) S.r.l.
9 Via Borgogna, 20122 Milan
Giorgina Venosta
tel.: (392) 79 47 12 or 70 96 08
telex: 316464

Rome

Christie's (International) S.A.
Palazzo Massimo Lancellotti
Piazza Navona 114, Rome 00186
Maurizio Lodi-Fe
tel.: (396) 654-1217
telex: 611524

Japan

Sachiko Hibiya
Christie's
Ichibankan Bldg. B1
3-12 Ginza 5-chome,
Chuo-ku, Tokyo 104.
tel.: (813) 571-0668
facsimile: (813) 571 5853
telex: 29879

Mexico

P.O. Box 105-158
11570 Mexico
tel.: (905) 531 1686 or 1806

Monaco

Christine de Massy
Christie's Monaco S.A.M.
5bis, Avenue St. Michel
98000 Monte Carlo
tel.: (3393) 25 19 33
telex: 489287

Norway

Ulla Solitar Hjort
Riddervoldsgt. 10b
Oslo 2
tel.: (472) 44 12 42

Portugal

Antonio M. G. Santos Mendonca
R. Conde de Almoester 44
1500 Lisbon
tel.: (3511) 78 63 83 or 66 08 51
telex: 12839

South Africa

Johannesburg
Harriet Gilfillan
P.O. Box 650852
Benmore
Sandton 2010
tel.: (2711) 783 0303
telex: 428751

Spain

Casilda Fernandez-Villaverde
Christie's B.V.
Valenzuela 7, Madrid 28014
tel.: (341) 232-6627
cable: Christiart, Madrid
telex: 46681

Sweden

Stockholm
Lillemor Malmström
Artillerigatan, 29
114 45 Stockholm
tel.: (468) 62 01 31
telex: 12916

Switzerland

Geneva
Christie's (International) S.A.
8, Place de la Taconnerie
1204 Geneva
Hans Nadelhoffer
Thomas Milnes Gaskell
George de Bartha
Jocelyne Keller
tel.: (4122) 28 25 44
facsimile: (4122) 21 55 59
telex: 423634

Zurich

Christie's (International) A.G.
Steinwiesplatz,
8032 Zurich
Maria Reinshagen
tel.: (411) 69 05 05
telex: 56093

The Netherlands

Christie's, Amsterdam B.V.
Cornelis Schuytstraat 57
1071 JG Amsterdam
Harts Nystad
tel.: (3120) 64 20 11
cable: Christiart, Amsterdam
facsimile: (3120) 64 08 99
telex: 15758

Venezuela

Alain Jathiere
P.O. Box 88061
1080 Caracas
tel.: (582) 962-1755
telex: 24950

West Germany

Düsseldorf
Jörg-Michael Bertz
Inselstrasse 15
4000 Düsseldorf 30
tel.: (49211) 498-2986
cable: Chriskunst Düsseldorf
telex: 8587599

Munich

Charlotte Furstin Zu Hohenlohe
Residenzstrasse 27
8000 Munich 2
tel.: (4989) 22 95 39
telex: 5218498



Christie, Manson & Woods International Inc.
Robson Lowe—The Stamp & Postal History Department
502 Park Avenue, New York, New York 10022
Telephone: 212-546-1087. Cable: Chriswoods, New York
International Telex New York 620 721

CHRISTIE'S
ROBSON LOWE
NEW YORK

"GALLAGHER"

SALE RESULTS A
~~~~~

SALE NO 6350 25MAR87  
SALE TITLE D. SCOTT GALLAGHER COLLECTION OF TENNESSEE POSTAL HISTORY

DATE 25MAR87 PAGE 1

| LOT NO : VALUE |          | LOT NO : VALUE |          | LOT NO : VALUE |         | LOT NO : VALUE |        | LOT NO : VALUE |         | LOT NO : VALUE |          |
|----------------|----------|----------------|----------|----------------|---------|----------------|--------|----------------|---------|----------------|----------|
| 201            | 352.00   | 249            | 13200.00 | 297            | 55.00   | 345            | 850    | 393            | 264.00  | 441            | 275.00   |
| 202            | 990.00   | 250            | 99.00    | 298            | 220.00  | 346            | 198.00 | 394            | 104.50  | 442            | 85       |
| 203            | 330.00   | 251            | 330.00   | 299            | 82.50   | 347            | 110    | 395            | 320     | 443            | 85       |
| 204            | 385.00   | 252            | 242.00   | 300            | 209.00  | 348            | 49.50  | 396            | 230     | 444            | 121.00   |
| 205            | 330.00   | 253            | 220.00   | 301            | 495.00  | 349            | 82.50  | 397            | 176.00  | 445            | 264.00   |
| 206            | 154.00   | 254            | 132.00   | 302            | 38.50   | 350            | 55.00  | 398            | 170     | 446            | 400      |
| 207            | 110      | 255            | 121.00   | 303            | 33.00   | 351            | 264.00 | 399            | 242.00  | 447            | 66.00    |
| 208            | 55       | 256            | 165.00   | 304            | 49.50   | 352            | 66.00  | 400            | 418.00  | 448            | 77.00    |
| 209            | 264.00   | 257            | 528.00   | 305            | 935.00  | 353            | 55.00  | 401            | 638.00  | 449            | 121.00   |
| 210            | 2530.00  | 258            | 1430.00  | 306            | 154.00  | 354            | 55.00  | 402            | 290     | 450            | 66.00    |
| 211            | 880.00   | 259            | 1045.00  | 307            | 66.00   | 355            | 55.00  | 403            | 297.00  | 451            | 143.00   |
| 212            | 198.00   | 260            | 850      | 308            | 71.50   | 356            | 220.00 | 404            | 176.00  | 452            | 13750.00 |
| 213            | 231.00   | 261            | 3850.00  | 309            | 66.00   | 357            | 66.00  | 405            | 187.00  | 453            | 104.50   |
| 214            | 143.00   | 262            | 231.00   | 310            | 297.00  | 358            | 82.50  | 406            | 2090.00 | 454            | 85       |
| 215            | 264.00   | 263            | 132.00   | 311            | 104.50  | 359            | 352.00 | 407            | 132.00  | 455            | 99.00    |
| 216            | 935.00   | 264            | 220.00   | 312            | 33.00   | 360            | 220.00 | 408            | 198.00  | 456            | 132.00   |
| 217            | 352.00   | 265            | 528.00   | 313            | 187.00  | 361            | 198.00 | 409            | 55.00   | 457            | 132.00   |
| 218            | 385.00   | 266            | 1540.00  | 314            | 66.00   | 362            | 231.00 | 410            | 38.50   | 458            | 253.00   |
| 219            | 264.00   | 267            | 4950.00  | 315            | 187.00  | 363            | 154.00 | 411            | 104.50  | 459            | 132.00   |
| 220            | 462.00   | 268            | 22000.00 | 316            | 55.00   | 364            | 242.00 | 412            | 66.00   | 460            | 253.00   |
| 221            | 132.00   | 269            | 8250.00  | 317            | 308.00  | 365            | 66.00  | 413            | 121.00  | 461            | 660.00   |
| 222            | 462.00   | 270            | 1870.00  | 318            | 352.00  | 366            | 132.00 | 414            | 132.00  | 462            | 231.00   |
| 223            | 935.00   | 271            | 3300.00  | 319            | 154.00  | 367            | 110.00 | 415            | 418.00  | 463            | 231.00   |
| 224            | 385.00   | 272            | 286.00   | 320            | 121.00  | 368            | 187.00 | 416            | 99.00   | 464            | 242.00   |
| 225            | 660.00   | 273            | 1650.00  | 321            | 66.00   | 369            | 450    | 417            | 143.00  | 465            | 165.00   |
| 226            | 1100.00  | 274            | 231.00   | 322            | 49.50   | 370            | 176.00 | 418            | 143.00  | 466            | 187.00   |
| 227            | 2970.00  | 275            | 3850.00  | 323            | 99.00   | 371            | 82.50  | 419            | 110.00  | 467            | 88.00    |
| 228            | 3300.00  | 276            | 7150.00  | 324            | 99.00   | 372            | 170    | 420            | 275.00  | 468            | 55       |
| 229            | 6600.00  | 277            | 2970.00  | 325            | 176.00  | 373            | 66.00  | 421            | 352.00  | 469            | 55       |
| 230            | 1980.00  | 278            | 1210.00  | 326            | 66.00   | 374            | 110    | 422            | 209.00  | 470            | 176.00   |
| 231            | 880.00   | 279            | 1320.00  | 327            | 121.00  | 375            | 66.00  | 423            | 396.00  | 471            | 71.50    |
| 232            | 1320.00  | 280            | 660.00   | 328            | 93.50   | 376            | 99.00  | 424            | 70      | 472            | 71.50    |
| 233            | 2640.00  | 281            | 450      | 329            | 55.00   | 377            | 66.00  | 425            | 132.00  | 473            | 55.00    |
| 234            | 3300.00  | 282            | 1980.00  | 330            | 154.00  | 378            | 132.00 | 426            | 77.00   | 474            | 99.00    |
| 235            | 1980.00  | 283            | 990.00   | 331            | 71.50   | 379            | 143.00 | 427            | 231.00  | 475            | 132.00   |
| 236            | 850      | 284            | 1430.00  | 332            | 143.00  | 380            | 99.00  | 428            | 286.00  | 476            | 104.50   |
| 237            | 231.00   | 285            | 660.00   | 333            | 66.00   | 381            | 85     | 429            | 176.00  | 477            | 82.50    |
| 238            | 2860.00  | 286            | 528.00   | 334            | 66.00   | 382            | 330.00 | 430            | 176.00  | 478            | 99.00    |
| 239            | 29700.00 | 287            | 264.00   | 335            | 132.00  | 383            | 385.00 | 431            | 66.00   | 479            | 66.00    |
| 240            | 990.00   | 288            | 18150.00 | 336            | 66.00   | 384            | 170    | 432            | 297.00  | 480            | 44.00    |
| 241            | 2420.00  | 289            | 60500.00 | 337            | 85      | 385            | 352.00 | 433            | 192.50  | 481            | 66.00    |
| 242            | 440.00   | 290            | 29700.00 | 338            | 187.00  | 386            | 132.00 | 434            | 165.00  | 482            | 330.00   |
| 243            | 495.00   | 291            | 4400.00  | 339            | 231.00  | 387            | 825.00 | 435            | 132.00  | 483            | 93.50    |
| 244            | 1870.00  | 292            | 77.50    | 340            | 121.00  | 388            | 462.00 | 436            | 143.00  | 484            | 209.00   |
| 245            | 1980.00  | 293            | 77.00    | 341            | 2090.00 | 389            | 330.00 | 437            | 154.00  | 485            | 528.00   |
| 246            | 660.00   | 294            | 25       | 342            | 253.00  | 390            | 462.00 | 438            | 330.00  | 486            | 88.00    |
| 247            | 572.00   | 295            | 165.00   | 343            | 550.00  | 391            | 660.00 | 439            | 462.00  | 487            | 440.00   |
| 248            | 1700     | 296            | 71.50    | 344            | 66.00   | 392            | 385.00 | 440            | 352.00  | 488            | 99.00    |



# "GALLAGHER"

SALE RESULTS A

SALE NO 6350 25MAR87

SALE TITLE D. SCOTT GALLAGHER COLLECTION OF TENNESSEE POSTAL HISTORY

DATE 25MAR87

PAGE 2

| LOT NO : VALUE | LOT NO : VALUE | LOT NO : VALUE | LOT NO : VALUE | LOT NO : VALUE | LOT NO : VALUE |
|----------------|----------------|----------------|----------------|----------------|----------------|
| 489 209.00     | 517 82.50      | 545 330.00     | 573 49.50      | 601 198.00     | 629 33.00      |
| 490 352.00     | 518 198.00     | 546 121.00     | 574 165.00     | 602 385.00     | 630 99.00      |
| 491 85 BI      | 519 440.00     | 547 132.00     | 575 82.50      | 603 176.00     | 631 165.00     |
| 492 420 BI     | 520 77.00      | 548 165.00     | 576 66.00      | 604 176.00     | 632 104.50     |
| 493 2750.00    | 521 187.00     | 549 154.00     | 577 33.00      | 605 77.00      | 633 49.50      |
| 494 580 BI     | 522 55 BI      | 550 132.00     | 578 121.00     | 606 77.00      | 634 60.50      |
| 495 825.00     | 523 132.00     | 551 45 BI      | 579 121.00     | 607 4620.00    | 635 66.00      |
| 496 4180.00    | 524 65 BI      | 552 275.00     | 580 55 BI      | 608 121.00     | 636 55.00      |
| 497 4620.00    | 525 550.00     | 553 450 BI     | 581 88.00      | 609 27.50      | 637 143.00     |
| 498 17050.00   | 526 231.00     | 554 290 BI     | 582 330.00     | 610 209.00     | 638 71.50      |
| 499 49.50      | 527 140 BI     | 555 170 BI     | 583 60.50      | 611 93.50      | 639 60.50      |
| 500 49.50      | 528 132.00     | 556 85 BI      | 584 121.00     | 612 71.50      | 640 77.00      |
| 501 77.00      | 529 187.00     | 557 44.00      | 585 44.00      | 613 38.50      | 641 176.00     |
| 502 55.00      | 530 55 BI      | 558 93.50      | 586 82.50      | 614 44.00      | 642 154.00     |
| 503 99.00      | 531 418.00     | 559 165.00     | 587 82.50      | 615 132.00     | 643 187.00     |
| 504 110 BI     | 532 85 BI      | 560 230 BI     | 588 143.00     | 616 66.00      | 644 77.00      |
| 505 198.00     | 533 1760.00    | 561 88.00      | 589 121.00     | 617 60.50      | 645 60.50      |
| 506 55.00      | 534 935.00     | 562 290 BI     | 590 40 BI      | 618 49.50      | 646 231.00     |
| 507 66.00      | 535 275.00     | 563 165.00     | 591 170 BI     | 619 110.00     | 647 55.00      |
| 508 1760.00    | 536 352.00     | 564 418.00     | 592 88.00      | 620 121.00     | 648 231.00     |
| 509 825.00     | 537 330.00     | 565 825.00     | 593 55.00      | 621 132.00     | 649 154.00     |
| 510 209.00     | 538 38.50      | 566 1045.00    | 594 88.00      | 622 71.50      | 650 143.00     |
| 511 198.00     | 539 132.00     | 567 1045.00    | 595 176.00     | 623 121.00     | 651 660.00     |
| 512 2200.00    | 540 132.00     | 568 385.00     | 596 93.50      | 624 165.00     | 652 143.00     |
| 513 99.00      | 541 66.00      | 569 198.00     | 597 176.00     | 625 66.00      | 653 880.00     |
| 514 154.00     | 542 38.50      | 570 330.00     | 598 77.00      | 626 110.00     | 654 220.00     |
| 515 104.50     | 543 71.50      | 571 418.00     | 599 1045.00    | 627 154.00     |                |
| 516 55 BI      | 544 110.00     | 572 132.00     | 600 231.00     | 628 77.00      |                |

TOTAL SOLD

397886.50

361715 96.95%

TOTAL BI

11390

11390

3.05%

TOTAL KNOCKDOWN

409276.50

373105

with premium

without premium

Deutsch Mark : 1.825

Swiss Franc : 1.524

Pound : .6223

Yen : 149.05