

The Fall Sale



Schuyler
Rumsey
Philatelic
Auctions



BRAM
FOR P

DECEMBER

14-17

2020

The Fall Sale

Public Auction No. 94

First Session: Monday, December 14, 2020 at 9:00 AM
Second Session: Tuesday, December 15, 2020 at 9:00 AM
Third Session: Wednesday, December 16, 2020 at 9:00 AM
Fourth Session: Thursday, December 17, 2020 at 9:00 AM

There will be no floor attendance for this sale.



Presale Viewing: By appointment only in our offices, circumstances permitting

Live auction bidding via Stamp Auction Network (www.stampauctionnetwork.com)

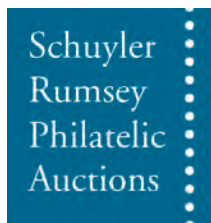

SCHUYLER J. RUMSEY

Philatelic Auctions, Inc.

47 Kearny St., Suite 500

San Francisco, CA 94108, USA

Telephone: 415-781-5127 Fax: 415-781-5128

E-mail: srumsey@rumseyauctions.com

Catalogs, Internet Bidding and Resources at our Website: www.rumseyauctions.com

Catalog Price \$20

The Rumsey Auction Team



Schuyler J. Rumsey
President



Scott Wieduwilt
Vice President



Matthew W. Kewriga
Vice President

Bidding Increments

| | | |
|---------------------------------|-------------------------------------|--|
| \$10-\$300 \$10 | \$3,000-\$7,500 \$250 | \$75,000-\$150,000 \$5,000 |
| \$300-\$750 \$25 | \$7,500-\$15,000 \$500 | Over \$150,000 Auctioneer's discretion |
| \$750-\$1,500 \$50 | \$15,000-\$30,000 \$1,000 | |
| \$1,500-\$3,000 \$100 | \$30,000-\$75,000 \$2,500 | |

Recommended Auction Agents

Charles E. Cwiakala
1527 S. Fairview Avenue
Park Ridge, IL 60068-5211
Tel./Fax: (847) 823-8747
Email: CECwiakala@aol.com

Frank Mandel
P.O. Box 157
New York, NY 10014
Tel: (212) 675-0819
Fax: (212) 366-6462
Email: busybird1@me.com

Purser and Associates
P.O. Box 369
Bronxville, N.Y. 10708
Tel: (857) 928-5140
Fax: (781) 658-2567
Email: info@pursers.com

Giacomo Bottacchi
Via Filli Bronzetti 21
Milano 20129
Italy
Tel: (02) 718-023
Fax: (02) 738-4439
Email: gbstamps@iol.it

Jochen Heddergott
Bauerstrasse 9
D-8000 München 40
Germany
Tel: (089) 272-1683
Fax: (089) 272-1685
Email: mail@philagent.com

Nick Martin
Angel House, Station Road
Lincolnshire PE20 2JH
United Kingdom
Tel: (44) 120 546-0968
Cell: (44) 0770 376-6477

Trevor Chinery
9 St. Laurence Way, Stanwick
Northamptonshire NN9 6QS
England
Tel: (044) 1205 330 026
Fax: (044) 1933 622 808
Email: TrevorTrilogy@aol.com

Symbols

| | | | | | |
|-----|------------------------|-----|-------------------------|----|----------------|
| ** | Mint (never hinged) | ☒ | Cover | S | Specimen |
| * | Mint (hinged) | (☒) | Cover Front | // | Incomplete Set |
| (*) | Mint (no gum/regummed) | B | Booklet or Booklet Pane | ▲ | On Piece |
| o | Used | E | Essay | | |
| □ | Block | P | Proof | | |

Grading and Condition

| | |
|------------------------------|---|
| Superb | Extraordinary item in the finest condition. |
| Extremely Fine | Outstanding and exceptional quality. |
| Very Fine | Choice, first-class condition. |
| Fine-Very Fine (F-VF) | Stamp or cover in sound condition; if a stamp, it is slightly less well-centered than Very Fine but better centered than Fine. |
| Fine | Sound in all respects. Perforated stamps will have the designs clear of the perforations; the designs of imperforate stamps will not be cut in to any significant degree. |
| Very Good (VG) | Imperfect centering (stamps) or poor general appearance. |

Any stamp faults such as a thin spot, tear, crease etc., will be described at all times. Postally used covers should be expected to have the normal degree of wear associated with them and this wear is not grounds for return. The grade of a cover is independent of the grade of the stamps on it. Covers from the famous Carroll-Hoy correspondence will normally have a small unobtrusive staple hole. In lots containing several items, degrees of condition denote the overwhelming average and examples above and below such condition can be expected.

Terms of Sale

Bidding

I. All bids (whether by floor bidders, mail bidders, or telephone bidders) will have a premium of 15% added to the auction sale price.

II. All bids are per lot as numbered in the catalog unless otherwise announced by the auctioneer at the time of sale. The right is reserved to withdraw any lot prior to sale, to divide a lot, or to group two or more lots, or to act on behalf of the seller. Schuyler Rumsey Philatelic Auctions, Inc. will execute bidding instructions on behalf of clients, but will not be responsible for any errors in the execution of such bids. Schuyler Rumsey Philatelic Auctions, Inc. is not liable for bidding errors related to live auction internet bidding and/or the loss of internet connection during the live auction.

III. The highest bidder shall prevail; lots are sold at one increment over the second highest bid. Should any dispute arise between bidders, the decision of the auctioneer as to the successful bidder and the reoffering or resale of the lot under dispute shall rest entirely on the judgment of the auctioneer. The auctioneer shall regulate the bidding and reserve the right to refuse any bid believed by him not to be made in good faith.

IV. Consignor has and retains the right to bid personally, or by his duly appointed agent, through the auctioneer, unless the sale is advertised and announced as one restricting such bidding by consignors or their agents.

Payments of Purchases

V. FLOOR BIDDERS. Floor bidders shall furnish the auctioneer their names and addresses prior to bidding on any lot. The name and address of the buyer of each lot shall be registered with the auction house following the sale of each lot. Payment of the whole purchase price shall be made by the floor buyer in such manner as the auctioneer may determine. Special credit arrangements must be made prior to the sale.

VI. MAIL BIDDERS. A successful mail bidder will be notified of lots purchased and must remit payment before the lots are sent. Auction bills are due and payable upon receipt of notification. If buyer's payment is not received within ten (10) days, Schuyler Rumsey Philatelic Auctions, Inc. may resell all lots without notice. Any and all losses incurred as a result of resale will be passed on to the defaulting buyer. Cost of postage, registration, etc. will be charged to buyer. Proof by the auctioneer of receipt of sending at the advised address shall constitute delivery.

VII. DIRECT DRAFTS/TRANSFERS. A successful mail bidder known to us may contact our office at (415) 781-5127 for the information necessary to pay directly into the vendor bank account. Any additional charges resulting from processing payments by this method shall be borne by the buyer. Method of payment should be noted on the bid sheet.

VIII. Title shall not pass to the buyer until full payment is received by Schuyler J. Rumsey Philatelic Auctions, Inc.

IX. All of our lots are sold as genuine. Lots accompanied by recent (within 5 years of sale date) expert certificates are sold "as is" based on the description in the certificate. The aforementioned expertized lots may not be returned under any circumstances including those instances in which subsequent certificates yield conflicting opinions. The accepted authorities for U.S. stamps are the Philatelic Foundation (P.F.), the Philatelic Stamp Authentication and Grading, Inc. (P.S.A.G.) and the Professional Stamp Expertizing Committee (P.S.E.), however we do not accept "graded certificates", nor do we accept "encased" certified items.

X. The Auctioneer must be notified within 5 business days from the date of the auction of any request to place a lot on extension for expertizing. All extensions must be paid in full, in advance. There will be no exceptions and no lots may be returned under any circumstances if this term has not been strictly followed.

XI. All lots on extension must be submitted for expertizing by the auctioneer exclusively. Each lot is sold as genuine, except those described "as is", but when, in the opinion of a competent authority acceptable to Schuyler J. Rumsey Philatelic Auctions, Inc., the lot is declared otherwise, the purchase price will be refunded in full. The lot must be received by Schuyler J. Rumsey Philatelic Auctions, Inc. within a period of 21 days from the date of auction. Expenses incurred for purposes of expertizing shall be borne by the purchaser except where the lot is found by said competent authority to be materially not as described, in which case the consignor will be responsible for expertizing costs incurred. Proof of the inability of said competent authority to express a definite opinion is not grounds for return of an item.

XII. Any lot, description of which is incorrect, is returnable (A) within three (3) days of receipt and (B) if received by Schuyler J. Rumsey Philatelic Auctions, Inc. within twenty-one (21) days from the date of the auction. All disputed lots must be returned intact, in the condition received; no adjustments will be made. The following lots are not returnable: lots containing ten (10) or more items; lots from purchasers OR THEIR AGENTS who had the opportunity to examine them before the auction; items described as having defects or of a quality standard "Very Good" (V.G.) or below; lots with disputed centering or margins when the item is photographed; lots described "as is".

XIII. JURISDICTION. In the event of any dispute between the auctioneer and bidders, or between any parties requesting inspection of any of the lots and the auctioneer, or between persons offering their lots to be auctioned and the auctioneer, the jurisdiction over the dispute shall be in the City and County of San Francisco, State of California.

XIV. In the event of any dispute, the prevailing party shall be entitled to court costs and reasonable attorney's fees.

XV. The California State Sales Tax - or that of another state as ordered by the laws of such a state (as appropriate) - is payable by buyers liable to tax. See below.

Sales Tax

This sale will be held in California and the buyer will be liable for any applicable sales tax for this auction. Any lots purchased by buyers in California or that of another state as ordered by the laws of such a state are subject to State Sales Tax unless:

1.) You have a verifiable resale license number, which must be on file with us prior to the Auction.

OR

2.) You are not a California resident or that of another state as ordered by the laws of such a state are subject to State Sales Tax and your lots are being shipped to your out-of-state or out-of country mailing address.

XVI. THE PLACING OF A BID SHALL CONSTITUTE ACCEPTANCE OF THE FOREGOING TERMS OF SALE.

Additional Auction Information

Due to the coronavirus outbreak, Rumsey Auctions has taken additional measures to continue operating and, more importantly, to protect the health of our clients and staff.

Auctions and Bidding: We will continue to run “live” auctions using Stamp Auction Network for online bidding. Public attendance will not be permitted. As most of our bidders have been using the internet, telephone, book bids and agents in recent years, this change should have no impact on our auction..

Viewing: There will be postal viewing and on-premises viewing by appointment only, circumstances permitting. We will make every effort to provide additional scans by request for group and collection lots in this auction to enable clients to properly value all lots in this auction.

Payments: We continue to accept all forms of payment including paper checks, credit cards, Paypal and wire transfers, each with corresponding fees. If you have any questions about payment, please contact us at the office.

Shipment of Material: We will ship lots as soon as possible after the auction or payment. We ask for your patience and cooperation with this process due to the continuing extenuating circumstances.

Extensions: Lots for certification by The Philatelic Foundation, Professional Stamp Experts or other expert committees will be done as expeditiously as possible and will be submitted only by Rumsey Auctions as per our Terms of Sale.

Live Auction Bidding Hosted by Stamp Auction Network

Bid Live via the internet as though you were on the auction room floor!

I have already registered with SAN and have been approved by Rumsey for internet bidding.

I have not bid through SAN before.

Go to www.stampauctionnetwork.com, hover over the **Membership** tab at top and select "Register" from the options. Fill out the online form and select Schuyler J. Rumsey Auctions from the list of auction companies. If you are a prior Rumsey client, simply put us as reference #1. If not, please provide proper trade references (no family members or credit card companies). Once registered at SAN and approved by Rumsey for bidding, you will be ready for live internet bidding.

I have bid through SAN before, but this is the first time I have bid in a Rumsey sale.

You will just need to be approved by Rumsey for bidding. Go to www.stampauctionnetwork.com, login in to your account and then hover over the **My San** tab at top and select "Update Registration" from the options. Select Schuyler J. Rumsey Auctions from the list of auction companies and submit your information to us for approval. Once approved you will be ready for bidding.

Before bidding by internet for the first time, we recommend finding a sale in progress on SAN and listening to the public broadcast or login as a registered bidder. This will allow you some familiarity with the bidding interface.

Auction Day - Log on at
www.stampauctionnetwork.com

After you logon, Select our sale from the list at the top right of the screen.

The auction interface will show an image of the lot (if enabled) and a brief description, the current bidding status, etc.

Retracting a bid is usually not acceptable, so please bid accordingly.

If you are done bidding, please click the "PASS" button. This will allow us to ensure we know you are done bidding and it will speed up the auction.

For any questions or concerns during the auction, please contact our office:
srumsey@rumseyauctions.com
 (415) 781-5127

Table of Contents

First Session

Monday, December 14, 2020, at 9:00 A.M.

| | |
|---------|---|
| 1-573 | U.S. Postal History - Clipper Cards, California, Western Postal History and Western Express |
| 574-925 | U.S. Postal History - Eastern Express, State Postal History, Free Franks & Railroads |

Second Session

Tuesday, December 15, 2020, at 9:00 A.M.

| | |
|-----------|---|
| 926-959 | U.S. Postal History - Steamboats, Inland Waterways and Steamships |
| 960-1001 | U.S. Postal History - Transatlantic, Foreign & Transpacific Mail, N.Y. Supplementary Mail |
| 1002-1124 | U.S. Postal History - Advertising & Illustrated, Exposition, Fancy Cancels |
| 1125-1283 | U.S. Postal History - Regular Issues |
| 1284-1331 | U.S. Postal History - Back of the Book including Carrier & Local Issues |
| 1332-1516 | U.S. Postage Stamps - 19th Century from Postmasters' Provisionals to 1898 Trans-Mississippi Issue |
| 1517-1555 | U.S. Postage Stamps - 20th Century Issues |
| 1556-1620 | U.S. Postage Stamps - Back-of-the-Book Issues - Airmails to Postal Cards |
| 1621-1814 | U.S. Postage Stamps - Revenues including the Dan Richards Collection Part II |
| 1815-1833 | U.S. Postage Stamps - Private Die M.&M., Boating, Firearm, Duck & Encased Postage |

Third Session

Wednesday, December 16, 2020, at 9:00 A.M.

| | |
|-----------|--|
| 1834-2047 | United States - Civil War & Confederate States of America |
| 2048-2106 | United States Possessions - Cuba, Danish West Indies, Guam |
| 2107-2208 | United States Possessions - Hawaii |
| 2209-2227 | United States Possessions - Philippines, Ryukyus, Samoa |
| 2228-2359 | Great Britain and British Commonwealth |
| 2360-2564 | General Foreign - Argentina to Liechtenstein |
| 2565-2676 | General Foreign - Specialized Mexico |
| 2677-2715 | General Foreign - Norway to Venezuela |
| 2716-2747 | Worldwide Specialized Collection of Disinfected Mails |

Fourth Session

Thursday, December 17, 2020, at 9:00 A.M.

| | |
|-----------|---|
| 2748-2915 | United States Cover Collections |
| 2916-3043 | United States Postage Stamp Collections |
| 3044-3088 | United States Possessions Collections |
| 3089-3233 | British Commonwealth Collections |
| 3234-3576 | Worldwide Country Collections |
| 3577-3639 | Worldwide Collections |
| 3640-3646 | Philatelic Literature |

United States Postal History

California Postal History

Clipper Cards

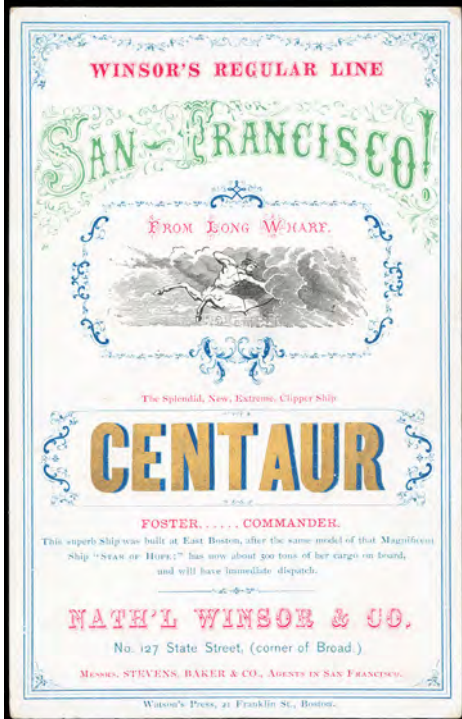

- 1 “Centaur” Winsor’s Regular Line Clipper Card, multicolored design on glazed enamel stock (170x107mm) printed by Watson’s Press of Boston showing Centaur, card promoting “The Splendid, New, Extreme, Clipper Ship”; corner wear, **Very Fine**. Estimate \$500 - 750

A RARE CLIPPER CARD FOR THE “CENTAUR” OF THE WINSOR’S REGULAR LINE FOR SAN FRANCISCO.



- 2 “Com. T.H. Allen”, Sutton & Co.’s Dispatch Line Clipper Card, red and gold leaf ad design on violet glazed enamel stock (146x90mm) with flag showing Bee Hive, card promoting “The Elegant A 1 First-Class Clipper Ship”, strong colors; upper left corner crease, **otherwise Very Fine and rare**. Estimate \$750 - 1,000

AN EXTREMELY RARE EXAMPLE OF THE “COM. T. H. ALLEN” CLIPPER CARD.

- 3 “Gen. Washington” Commercial Line Clipper Card, red on green stock (128x92mm) printed by Fairbanks & Glessner Cheap Card Printers showing George Washington and Clipper Ship images, card promoting “The Well-Known, Favorite, and Very Fast Canton Ship”; some stains, **Fine appearance**. Estimate \$200 - 300



- 4 “Gov. Morton” Coleman’s California Line Clipper Card, multicolored design on glazed enamel stock (102x166mm) printed by Nesbitt & Co. showing Indian and Plymouth Rock scene with Mayflower and Clipper ships in background, card promoting “The A 1 Extreme Clipper Ship”; rub at bottom edge, **otherwise Very Fine**. Estimate \$750 - 1,000

A BEAUTIFUL CLIPPER CARD FOR THE “GOV. MORTON” OF COLEMAN’S CALIFORNIA LINE FOR SAN FRANCISCO.

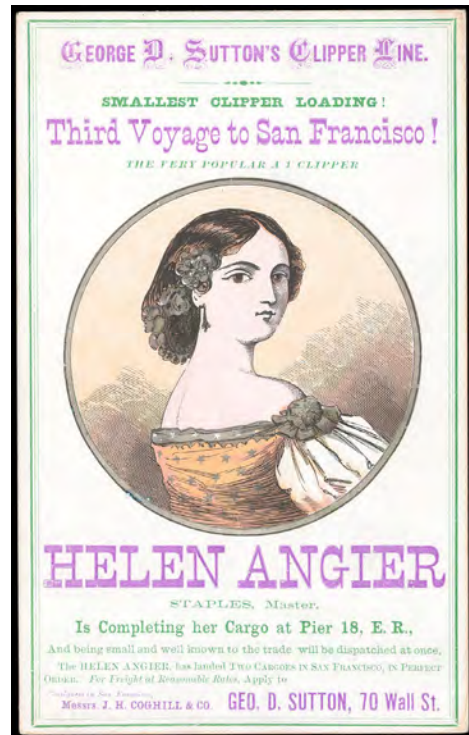

- 5 “Helen Angier” George D. Sutton’s Clipper Line Clipper Card, multicolored design on glazed enamel stock (166x103mm) printed by Nesbitt & Co. showing Lady in evening dress, card promoting “The Very Popular A 1 Clipper”; some slight edge enamel oxidizing and enamel loss on back, **Very Fine**. Estimate \$500 - 750

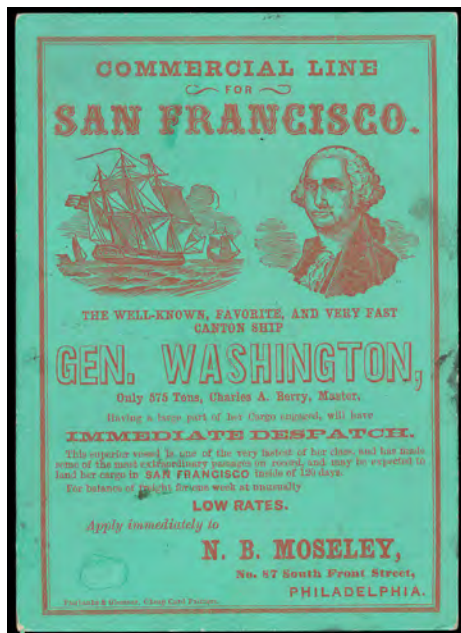

3

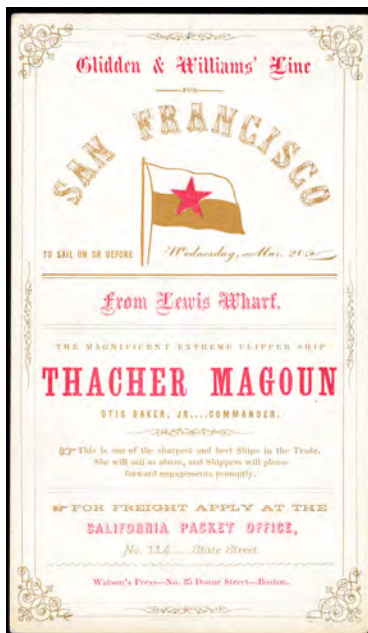

8



9



11

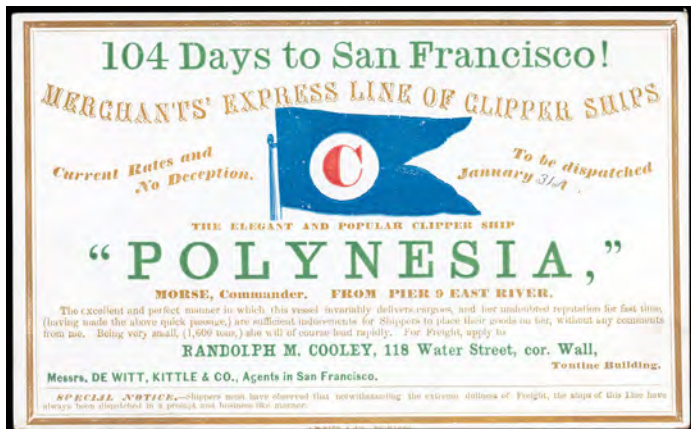

- 6 ☒ "Polynesia" Merchants' Express Line Clipper Card, multicolored ad and design on glazed enamel stock (103x166mm) printed by Nesbitt & Co., with illustration of Ship Flag, card promoting "The Elegant and Popular Clipper Ship"; light corner wear, **Extremely Fine**. Estimate \$400 - 600

A CHOICE CLIPPER CARD FOR THE "POLYNESIA" OF THE MERCHANTS' EXPRESS LINE.

- 7 **Star Line For New York Direct Clipper Card**, blue and black ad and design on glazed enamel stock (85x139mm) printed by Francis Hart & Co. N.Y., with illustration of Star Line Flag and Steamship, card promoting First Class U.S. Mail Steamships between Savannah and New York; slight soiling, **Very Fine** (photo on web site). Estimate \$150 - 200

- 8 "Thacher Magoun" Glidden & Williams' Line Clipper Card, red and bronze ad and design on glazed enamel stock (89x152mm) printed by Watson's Press of Boston, with illustration of Glidden & Williams' Flag, card promoting "The Magnificent Extreme Clipper Ship"; minor corner wear, **Very Fine and choice**. Estimate \$200 - 300

California Illustrated Covers

- 9 ☒ **Commercial Hotel, San Francisco, Cal.**, black and blue allover illustrated ad design showing Alaska Map, franked with 2¢ Bureau (flaws) tied by 1898 San Francisco machine postmark, reverse with photograph image of "Group of Yukon Miners who arrived on Steamer Excelsior, Sept. 15th, 1897", **Very Fine**. Estimate \$200 - 300



- 10 ☒ **Metropolitan Hotel, San Francisco**, blue illustrated hotel view corner card on cover to Washington D.C., franked with 1857, 10¢ green, type V tied by "San Francisco, Cal., May 1, 1861" cds, **Very Fine and choice**. Scott No. 35 Estimate \$300 - 400

- 11 ☒ **San Francisco Chronicle Building**, illustrated building ad design on registered lemon cover bearing G.B. Turkish Empire, 1887 40p on 2½d violet/blue (4) vertical pair, tied by "R" registry ovals, matching "British Post Office, Constantinople, AP 29 89" cds return to the San Francisco Chronicle, red Registered London (5.3) transit oval, New York (5.13) transit backstamp; couple small edge tears, **otherwise Very Fine and rare use from the British Levant**. Estimate \$200 - 300



Ex 12



Ex 13



14

- 12 ☒ **San Francisco Illustrated Map Covers, 1901-15**, group of six covers bearing all-over map designs on reverse, two S.F. area maps and others showing downtown street maps, companies include Fulton Iron Work (two similar), Fulton Engineering & Ship Building Works, Cribben & Sexton Co., Rudgear-Merle Co. and Hale's California Stores, **Very Fine**.
Estimate \$300 - 400
- 13 ☒ **San Francisco View & Poppy Illustrated Covers, 1903-05**, matching set of three covers with different views; views including "City Hall", "Golden Gate" and "Mission Dolores", one with matching enclosure showing an additional three views; each frank with 2¢, two with machine cancel and one with R.P.O. duplex, **Very Fine**, a lovely trio.
Estimate \$200 - 300

California Fairs & Carnivals

- 14 ☒ **La Fiesta de Los Angeles, Carnival Season 1895**, multicolored design showing **Horse Drawn Angelic Float Scene** and Natick House ad, on cover franked with 2¢ Bureau tied by 1895 Los Angeles, Cal. duplex postmark, **Extremely Fine**, a choice early carnival cover.
Estimate \$150 - 200
- 15 ☒ **La Fiesta de Los Angeles, Carnival Season 1895**, multicolored design showing **Parade Procession**, on cover franked with 2¢ Bureau tied by duplex postmark; small scuff in address panel, **otherwise Very Fine**, a rare design and arguably the most beautiful design of the series.
Estimate \$150 - 200
- 16 ☒ **La Fiesta de Los Angeles, April 22 to 25, 1896**, group of three different designs, each franked with 2¢ Bureau and tied by 1896 Los Angeles duplex postmark; designs include **Ethic Diverse Group Among Ribbon and Floral Motifs** with multicolored lettering, multicolored **Angel With Scepter Holding Drapery**, and **Clown Motif** design in yellow, each in choice hand-picked condition, **Extremely Fine**, a tough trio so nice.
Estimate \$250 - 350
- 17 ☒ **La Fiesta de Los Angeles, Carnival Season April 22nd to 25th, 1896**, multicolored **Angel, Knight and Flags** all-over type design on cover franked with 2¢ Bureau tied by Pasadena duplex postmark, with original enclosure on matching design letterhead, **Very Fine and choice**, a rare matching cover and letterhead combination.
Estimate \$200 - 300



Ex 18

- 18 ☒ **La Fiesta de Los Angeles, April 20th to 24th, 1897**, group of six different designs, each franked with 2¢ Bureau and most tied by 1897 Los Angeles machine postmark (one with duplex); designs include **Troubadour with Mask on Horse**, **Queen on Throne with Cherubs Playing Musical Instruments**, **Girl in Holiday Dress and Banners**, **Horseback Cowboy with Lasso**, **1897 Shield and Poppies**, and **Decorative Women in Mask Floral Motif**, each in choice hand-picked condition, **Extremely Fine**, a wonderful 1897 La Fiesta group.
Estimate \$400 - 600
- 19 ☒ **La Fiesta de Los Angeles Carnival Covers**, group of 27 covers and 6 post cards, 1895-1906; 1895 covers including the oversized multicolored design showing **Parade Procession** design with matching enclosure, additional program guide of 1895, the different 1896 designs including color and corner card variety, one with matching enclosure, six different 1897 designs with variety, 1901 design with McKinley portrait "Our Guest", etc., post cards including two different carnival promotion designs, **generally F.-V.F. with better**.
Estimate \$1,000 - 1,500



15



17



Ex 19



Ex 16



Ex 20



Ex 21



Ex 22

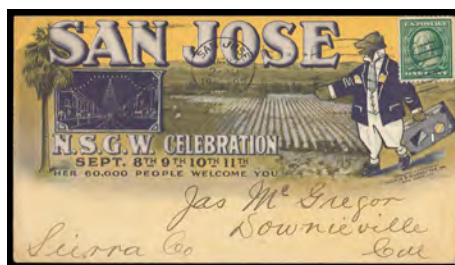

Ex 23



Ex 24

- 20 *o☒ **Portola and Admission Day Festival Covers and Cards**, group of 10 items; includes 1909 Portola label tied on reverse of cover and 1910 Admission Day label on reverse of cover, 1911 cover to Germany with multicolored ornate addressing and female portrait of 1909 Portola label incorporated with snake on reverse, others Portola Festival post cards including two real photo, **F.-V.F.**
Estimate \$200 - 300
- 21 ☒ **Sacramento Illustrated Fair & Carnival Covers**, group of 21 covers and post card, mostly multicolored illustrations; includes California State Fair with early 1892 allover view, 1899 and 1910 (two different, one showing Glen Curtis Aeroplane), Electric Carnival for 1895 and 1903 (three, two with similar designs in different colors), 1910 Fiesta of the Dawn of Gold showing **Bucking Horse & Cowboy** on cover and a postcard, Sacramento Street Fair for 1900, 1901 (three similar with different corner cards) and two 1902 designs (three similar with different corner cards) and the N.S.G.W. Carnival for 1904 and two 1905 designs (two similar with different corner cards); few small flaws, **generally F.-V.F. with most better**, a nice group with many scarce.
Estimate \$600 - 800
- 22 ☒ **San Francisco Fair & Exposition Covers, 1898-1904**, group of six covers; includes 1898 Golden Jubilee Mining Fair, 1898 Celtic Union's Irish Fair, 1899 I.O.O.F. Golden Jubilee Celebration, 1900 Semi-Centennial Admission Day Celebration, 1901 California Fifth International Convention of the Epworth League, 1904 San Francisco Pure Food and Industrial Exposition; some flaws, **F.-V.F.**
Estimate \$250 - 350

- 23 ☒ **San Jose Illustrated Fair & Carnival Covers**, group of 14 mostly multicolored illustrated covers; includes the N.S.G.W. Celebrations for 1907 & 1909, two 1899 Inauguration Day designs with different corner cards, 4th of July Celebrations for 1907, 1909 and 1914, Carnival of Roses for 1896 (three different designs) and 1910 (two different), and the 1916 California Round-Up; few with flaws, **generally F.-V.F. or better**, a nice group with many scarce.
Estimate \$400 - 600
- 24 ☒ **Tournament of Roses, New Year's at Pasadena (1898)**, two different multicolored designs; with blue green & yellow **Women and Roses** design and multicolored **Prince, Women & Crown Amid Roses** design, both franked with 2¢ Bureau tied by Pasadena duplex postmark; trivial edge issues, **Very Fine**.
Estimate \$150 - 200
- 25 ☒ **Tournament of Roses, New Year's at Pasadena (1899)**, green and red design showing **Women & Roses** with California Cycleway Co. corner card below, on cover franked with 2¢ Bureau tied by Pasadena duplex postmark; hint clip stain at left, **otherwise Extremely Fine**, choice so nice.
Estimate \$100 - 150
- 26 ☒ **Tournament of Roses, Pasadena, Cal., January 1st, 1902**, two covers with different designs; an allover orange and green **Decorated Carriage** design bordered with wreath of flowers, crown and flower decorated man in the bottom corners, other a red, green and gold fancy lettering design showing **Roses**, both franked with 2¢ Bureau tied by Pasadena flag machine cancel, **Extremely Fine**, an exceptional 1902 duo.
Estimate \$400 - 600

1894 California Midwinter Fair



Ex 27

- 27 **1894 California Midwinter Fair Tickets**, wonderful collection of tickets comprising the set of 4 engraved tickets by Crocker Co.; July th 1894 San Francisco Day ticket souvenir card and additional "Coupon, Admit Bearer" stub; "Alameda Day" special ticket, "Dept. of Concessions, 25 Cents" ticket; two Southern Pacific Company "Individual Ticket" each with blue "So. Pac. Co., San Francisco., June 5, 1894" double-circle datestamp on front and "So. Pac. Co., Roseburg, May 6 1894" backstamp; and also includes a playing card with the Midwinter Fair seal; some flaws, **F.-V.F. and remarkable group of fair tickets.**
Estimate \$750 - 1,000
- 28 **1894 California Midwinter Fair Complimentary Ticket**, printed letter from the Office of the Director General H. de Young to J.W. Scott of Chicago sending a complimentary card of admission to the Exposition, accompanied by Crocker Co. engraved "Eureka" ticket; ticket with light toning, **otherwise Very Fine and scarce.**
Estimate \$200 - 300



Ex 29

- 29 **1894 California Midwinter International Exposition Postcards (Megson GC10)**, a wonderful complete set of 9 used multicolor Exposition postcards showing various views of the Exposition, each bearing **1¢ Columbian (230)** tied by "San Francisco, Cal." 1894 machine cancel to France, cards printed by Schmidt L & L Co., **Very Fine and rare.**
Estimate \$1,000 - 1,500
- AN EXCEPTIONAL USED SET OF THE RARE 1894 CALIFORNIA MIDWINTER SCHMIDT POST CARDS.
- 30 **1894 California Midwinter Fair Post Cards**, group of 6 used multicolor designs comprising Administration and Agriculture & Horticulture buildings plus portrait of De Young (2), Bear & Cairo St (1), Firth Wheel and Mfg. & Liberal Arts (1), Bird's Eye View and Mechanical Arts (1), and Electric Tower and Fine & Decorative Arts (1), one sent to Switzerland, rest local or domestic; small faults, **F.-V.F. and scarce group.**
Estimate \$300 - 400

- 31 **1894 California Midwinter Fair Advertising**, better group of 9 different advertising covers from various vendors and local merchants including Horn & Co. Importers of Fine Cigars, Cook & Co. Crockery & Glassware Importers, Haas Brothers Importers, Greenebaum Weil & Michaels Men's Furnishing Goods, Sanborn Vail & Co., H.S. Corker Co. Stationers and Printers, Petaluma Incubator Co., etc.; few small flaws, **a Very Fine and rare large group of Midwinter Fair Expo advertising.**
Estimate \$500 - 750
- 32 **1894 California Midwinter Fair**, lovely exposition advertising design showing Palm Trees and Mountains, "Kingsley-Barnes & Neuner Co. Printers Binders, Los Angeles" imprint on cover bearing 2¢ Columbian (231) tied by "Los Angeles, Cal. Feb 20" duplex to Fresno Cal., **F.-V.F. and scarce Midwinter Fair Expo ad cover.**
Estimate \$200 - 300
- 33 **1894 California Midwinter Fair**, lovely green illustrated exposition design showing **Golden Gate Park Fair Grounds, California Bear and the Golden Gate** on cover bearing 5¢ Columbian (234) tied by "San Francisco, Cal. Feb 12 '94" duplex to Bedford, England, **Very Fine and scarce expo design.**
Estimate \$200 - 300
- 34 **Midwinter Fair Sta., S.F., Cal. Mar 18 '94**, cds duplexed with numeral "1" barred oval ties **5¢ chocolate (223)** on illustrated "Asst. Director General in Charge of Foreign Department" corner card cover to Germany; light vertical cover fold, **Very Fine and rare foreign mail use.**
Bomar No. **SF94-01.** Estimate \$300 - 400
- 35 **Midwinter Fair Sta., S.F., Cal. Mar 23 '94**, cds duplexed with barred oval cancels 5¢ Columbian (U349) entire with wonderful "Offices of Executive Committee" California Midwinter International Exposition advertising design to local city address, **Very Fine and scarce.**
Bomar No. **SF94-01.** Estimate \$300 - 400
- 36 **Midwinter Fair Sta., S.F., Cal. Jun 22 '94**, clear strike of cds duplexed with barred "1" oval cancels 2¢ green entire with wonderful "Offices of Executive Committee" California Midwinter International Exposition advertising design to local city address, **Very Fine and choice.**
Bomar No. **SF94-01.** Estimate \$300 - 400
- The advertising text was apparently made for a slightly larger envelope, like the 2¢ Columbian entire, and in this cases illegally impinges on the 2¢ indicia.*
- 37 **Midwinter Fair Sta., S.F. Cal., Rec'd, Mar 25 '94**, two strikes of this rare cds on reverse of **1894 cover from Turkey** bearing on reverse **20p pink (96) pair** tied by partial cds, addressed to the "Oriental Village, M W.F. Ex." in San Francisco, Cal.; small flaws including small part of flap missing, **F.-V.F. and rare marking, One of less than 10 recorded strikes.**
Bomar No. **SF94-03.** Estimate \$300 - 400
- 38 **Drexel, Sather & Church, Bankers, San Francisco**, green embossed cameo corner card on cover to Sonora, "San Francisco, Cal., Aug 8" cds and matching "5" rate handstamp, **Very Fine and choice.**
Estimate \$150 - 200
- 39 **Panama Pacific International Exposition Post Cards**, 14 different multicolored cards (one used); each with wonderful lithographic designs with various allegorical designs and view; few minor flaws, **generally Very Fine**, many very scarce.
Estimate \$150 - 200



25



26



Ex 30



Ex 31

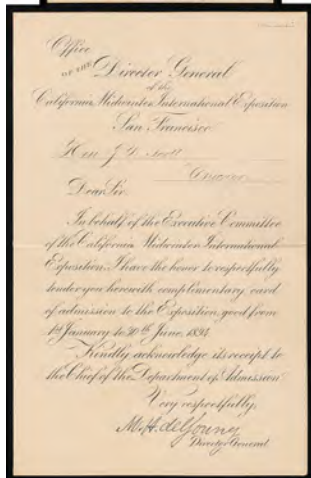

28



33



34



32



36



37



35



Ex 39



38



40

California Town Markings (Arranged by County)

The following section features the Robert Myerson and Dr. Kenneth Burden collections of California towns. They were formed for over 50 years and is the finest group we have offered since the Tatham collection. Mr. Myerson and Dr. Burden were both pioneer collectors in the field of Western Postal History and it is our hope that this catalog will serve as a fine reference for years to come!

- | | | | | | |
|----|---|---|----|---|--|
| 40 | ☒ | <p>(Alameda) Alavarado, Cal., Mar 11, clear cds (ALA-370, R3) on cover to Dutch Flat, franked with manuscript canceled 1857, 3¢ dull red, forwarded to Forest Hill with “Dutch Flat, Cal., Apr 9” cds (PLA-1380) and manuscript “Ford 3 cts” rating, Very Fine. Scott No. 26 Estimate \$150 - 200</p> | 49 | ☒ | <p>(Amador) Ione (Valley), Cal., Mar 6, cds (Williams unlisted) and duplex killer canceling on 1864, 3¢ pink entire to Concord, Mass.; docketing and light toning at bottom, F.-V.F., an extremely rare unlisted postmark used during the second Ione Valley period, no other handstamp “Ione” postmarks are known until 1882. Estimate \$200 - 300</p> |
| 41 | ☒ | <p>(Alameda) Contra Costa, Cal., Feb 28, manuscript postmark (COC-1080, R5) on 1852 cover to Candor, N.Y., with manuscript “Paid 6” rating and receiving docketing below, Very Fine, a rare early Alameda county usage. Estimate \$200 - 300</p> | 50 | ☒ | <p>(Amador) Jackson, Cal., Apr 23, bold cds (CAL-1280, unlisted for Amador) on small 1855 folded letter sheet to Geneva, Switzerland, manuscript “Paid 26” rating, red “New York, Am. Packet, May 30” and Paris transit cds’s with manuscript “10” decimes due rate, partial receiving backstamp, Very Fine, a rare usage of the type Jackson postmark used in Amador county in 1855. Estimate \$200 - 300</p> <p><i>This first type handstamp postmark is known used between June of 1851 and July of 1852 when Jackson was in Calaveras county. This later usage in Amador, after Jackson saw two other postmark devices, is unlisted for this county.</i></p> |
| 42 | ☒ | <p>(Alameda) Midway, Cal., Nov. 4 - 95, straight line postmark with manuscript date on fresh cover to Stockton, franked with 1¢ Bureau pair tied by matching fancy star in circle handstamps, receiving backstamp, Extremely Fine, a “provisional” style postmark that is unlisted in Williams, very rare and quite possibly unique first handstamp postmark. Estimate \$150 - 200</p> | 51 | ☒ | <p>(Amador) Plymouth, Cal., Nov 19th, manuscript postmark (AMA-1110, R5) on ca. 1872 cover to Ohio, franked with manuscript canceled 1870, 3¢ green; light cover wear, F.-V.F., an extremely rare and possibly unique postmark as this could be the listed example (listed as November 9) (photo on web site). Scott No. 147 Estimate \$200 - 300</p> |
| 43 | ☒ | <p>(Alameda) Oakland, Cal., May 4, clear cds (ALA-3180, R3) on cover to Long Bar, franked with manuscript canceled 1857, 3¢ dull red, Very Fine (photo on web site). Scott No. 26 Estimate \$75 - 100</p> | 52 | ☒ | <p>(Amador) Sutter Creek, Cal., Oct 14, manuscript postmark (AMA-1330, R5) with matching “Paid 12” on ca. 1854 cover to East Barnard, Vt.; some cover wrinkling, F.-V.F., believed to be the earliest known postmark from Sutter Creek during the Amador county period. Estimate \$150 - 200</p> |
| 44 | ☒ | <p>(Alpine) Silver Mountain, Cal., Aug 7, bold cds (ALP-230) and matching cross in circle handstamp tying 1861, 3¢ rose (defect) on cover to Copperopolis, Murphys Camp docketing at left, F.-V.F. (photo on web site). Scott No. 65 Estimate \$150 - 200</p> | 53 | ☒ | <p>(Amador) Sutter Creek, Cal., Nov 24 (1855), manuscript postmark (AMA-1330, R5) on cover to Vermont, matching “Paid 12” rating; professionally restored along edges, Very Fine appearance, the latest recorded manuscript postmark (photo on web site). Estimate \$150 - 200</p> |
| 45 | ☒ | <p>(Amador) Butte City, Cal., June 29, 1858, bold manuscript postmark (AMA-190, R5) on stampless folded letter cover, red handstamp “5” crossed out and manuscript “3” added, vertical file fold and few minor stains, F.-V.F., this post office only operated for 14 months, this being the only cover known from Butte City, ex-Tatham (where it realized \$500 hammer). Estimate \$300 - 400</p> | 54 | ☒ | <p>(Amador) Sutter Creek, Cal., Feb 21 (1862), red cds postmark (AMA-1340) with pen canceled 1861, 10¢ green on cover to Illinois, cover has been expertly repaired, attractive Very Fine appearance, a very scarce late usage in red, <i>ex-Tatham</i>. Scott No. 68 Estimate \$150 - 200</p> |
| 46 | ☒ | <p>(Amador) Drytown, Cal, Dec 9, bold first type cds (AMA-240) on cover to Richboro, Pa., franked with 1851, 3¢ dull red, horizontal pair tied by additional partial strikes of the cds; corner mount adhering to bottom right corner, Very Fine, illustrated in Coburn’s <i>Letters of Gold</i>. Scott No. 11A Estimate \$200 - 300</p> | 55 | ☒ | <p>(Amador) Sutter Creek, Cal., 3/18.88, well struck purple straight line postmark (AMA-1410) on cover to Taison, Cal., franked with pen canceled 1883, 2¢ red brown, Very Fine, the only recorded example of this provisional type straight line postmark, the listing example in Williams. Scott No. 210 Estimate \$200 - 300</p> |
| 47 | ☒ | <p>(Amador) Drytown, Cal., Jan 31, blue manuscript postmark (AMA-230) tying 1851, 3¢ dull red on ca. 1855 cover to Marysville, forwarded to “Uba City” (Yuba) with light red cds at upper left, Very Fine (photo on web site). Scott No. 11 Estimate \$100 - 150</p> | 56 | ☒ | <p>(Butte) Butte Mills, Cal., April 18th, 1859, neat manuscript postmark (BUT-590) on cover to Montville, Ct., franked with pen canceled 1857, 10¢ green, type III; some minor corner wear, V. F. Scott No. 33 Estimate \$150 - 200</p> |
| 48 | ☒ | <p>(Amador) Ione Valley, Cal., Oct 9, 1862, manuscript postmark (AMA-510) on 1861, 10¢ green entire to Vermont; some edge wear, F.-V.F., the latest of only 3 recorded in this short second period which are known between February 6 and October 9 of 1862, <i>ex-Tatham</i> (photo on web site). Estimate \$150 - 200</p> | | | |

- 61 ☒ (Butte) Oroville, Cal., Nov 3, bold red cds (BUT-3090, R5) on 1855, 10¢ Nesbitt entire to South River, N.J., canceled by black grid handstamp; slightly reduced at right just into indicia, **otherwise Very Fine**, a very rare first type circular postmark, known usages between just one month (photo on web site).
Estimate \$100 - 150
- 62 ☒ (Butte) Pea Vine, Cal., Oct 12, manuscript postmark (BUT-3510, R5) on uncanceled 1855, 10¢ Nesbitt entire to Saco, Me.; cover edge wear, **F.-V.F.**, very rare with only four recorded, the latest listing example (photo on web site).
Estimate \$150 - 200

Calaveras County

- 63 ☒ (Calaveras) Angels, Cal., July 16, manuscript postmark (CAL-40) with manuscript "Paid 3" on ca. 1855 cover to Yuba City, with original Bear Mountain Lodge enclosure; light corner stain at lower left does not detract, **still Very Fine**, the earliest known cover and only manuscript recorded.
Estimate \$150 - 200
- 64 ☒ (Calaveras) Angel's, Cal., Mar 28, blue three-line postmark (CAL-60) on ca. 1858 cover to Amherst, O., with matching straight line "Paid" and "6" rate handstamps, **Very Fine**, an attractive example of this rare postmark, with only a handful known.
Estimate \$250 - 350
- 65 ☒ (Calaveras) Campo Seco, Cal., April 5, manuscript postmark (CAL-520) on manuscript canceled 1853, 3¢ Nesbitt entire (Nesbitt seal on reverse) to Staples Ranch; vertical file folds, one affecting indicia, **otherwise Very Fine** (photo on web site).
Estimate \$100 - 150
- 66 ☒ (Calaveras) Campo Seco, Cal., Jun 11, blue first type cds (CAL-530, R4) on ca. 1856 cover to Hebron, N.H., with straight line "Paid" and "10" rate handstamps in black; small cover tear at top, **Very Fine** (photo on web site).
Estimate \$100 - 150
- 67 ☒ (Calaveras) Chili Junction, Apr 2, 1892, clear cds (CAL-670, R4) on cover to Iowa, franked with target canceled 1890, 2¢ carmine, **Very Fine**, the **only recorded postmark from the short-lived Chili Junction post office** which operated from December 1891 to October 1892.
Estimate \$150 - 200

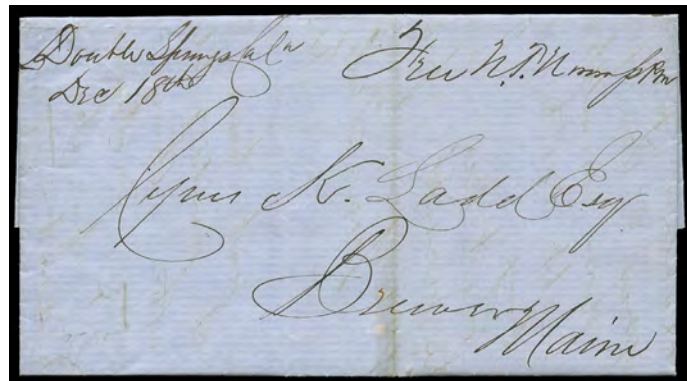

- 68 ☒ (Calaveras) Double Springs, Cala., Dec 18th, manuscript postmark (CAL-850) with postmaster free frank on 1855 folded letter to Maine, with letter datelined from the Spring Valley Hotel; central file fold, **Very Fine**, this being **the finer of two known examples of the Double Springs postmark** and the only known postmarks from this town.
Estimate \$400 - 600

The other example sold in our 2011 Western Postal History Sale which realized \$1,600 hammer.

- 69 ☒ (Calaveras) Ione Valley, Cal., May 3, cds with manuscript date (CAL-1250) on ca. 1854 cover to Drytown, manuscript "5" rating; some light toning, **still Very Fine**, the **only known example and unique Calaveras county usage** (later usages in Amador).
Estimate \$150 - 200
- 70 ☒ (Calaveras) Jackson, Cal., June 27, cds (CAL-1280, R5) on ca. 1851 cover to Maine, manuscript "Paid 10" rating, **Very Fine**, a very scarce first type handstamp postmark (photo on web site).
Estimate \$150 - 200
- 71 ☒ (Calaveras) Jackson, Cal., Oct 20 (1852), rare second type handstamp (CAL-1290, R5) on cover to Placerville, with matching "Paid" handstamp, **Very Fine**, a short-lived postmark known used between September 23 and October 20 of 1852, this being the latest recorded (photo on web site).
Estimate \$150 - 200
- 72 ☒ (Calaveras) Jenny Lind, Cal., Nov 4th, 1858, manuscript postmark (CAL-1310) on cover to Oakham, Mass., franked with **1857, 10¢ green, type III** tied by manuscript; some light cover wear, **Very Fine**, the earliest recorded usage from Jenny Lind (photo on web site).
Scott No. 33 Estimate \$100 - 150
- 73 ☒ (Calaveras) Mok(ulumne) Hill, Cal., Jun 10, manuscript postmark (CAL-1590) on folded letter to Monterey with fancy manuscript "5" rate, with "San Francisco, Cal., Jun 14" transit cds and matching "5" rate handstamp, with letter datelined "Jesus Maria, June the 9th, 1852" (small mining camp in the southern mother lode), **Very Fine**, an interesting and unusual early postal routing, pictured in Coburn *Letters of Gold* (page 36).
Estimate \$250 - 350
- 74 ☒ (Calaveras) Moq (Mokulumne) Hill, Cal., McH 12, manuscript postmark (CAL-1590, R5) on 1852 cover to South Prospect, Me., straight line "Paid" handstamp and manuscript "6" rate; some faint toning, **still Very Fine**, the **earliest recorded postmark from Mokulumne Hill**.
Estimate \$250 - 350
- 75 ☒ (Calaveras) Murphy's, Cal., Sep 14, blue forwarding cds (CAL-1890, R5) on incoming cover, with "Port Republic, Va." origin cds with matching "Paid" and "5" handstamps, forwarded to San Francisco with additional manuscript "Forwd 5" rating; expertly repaired backflap tears, **Very Fine**.
Estimate \$150 - 200
- 76 ☒ (Calaveras) Murphy's, Cal, Jul 23, two strikes of blue postmark (Williams CAS-1920) on 1865 cross-border buff cover to **Pennfield, New Brunswick** bearing **2¢ black (73), 3¢ rose (65), s.e. and 10¢ green (68)**, all cancelled by matching blue target cancels paying the 15¢ West Coast rate, reverse with St. Stephen (9.4.1865) and St. George (9.5) transits; reduced at right, **F.-V.F. and rare destination from California with a three-color 1861-66 issue franking, ex-Seybold**.
Estimate \$400 - 600
- 77 ☒ (Calaveras) North Branch, Cal., Oct 13th, rimless cds with manuscript date (CAL-2110, R5) on cover to Lynn, Mass., matching straight line "Paid" and "6" rate handstamps, missent to Lowell and forwarded with rimless cds, 1853 year docketing at left; cover wear and right portion of backflap mostly absent, **F.-V.F. and attractive**.
Estimate \$200 - 300



69

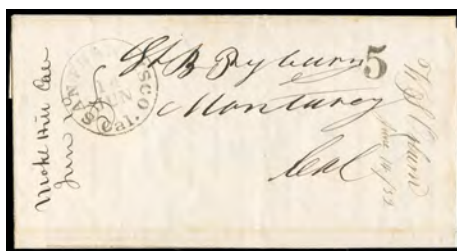

73



74



75



76



77



80



82



83



78 ☒ (Calaveras) Pleasant Springs, Cal., Oct 2, cds (CAL-2200) on cover to Bradford, Me., franked with ample margin 1851, 10¢ green, type III canceled by manuscript, with original contents datelined 1857, **Very Fine**, the **only known example of Pleasant Springs first type postmark**, ex-Polland and Tatham. Scott No. 15. Estimate \$500 - 750

This cover realized \$850 hammer in our 2009 Westpex sale.

79 ☒ (Calaveras) Poverty Bar, Cal., June 28, manuscript postmark (CAL-2220, R5) on manuscript canceled 1853, 3¢ Nesbitt entire to Ione Valley; side flaps and portion of left edge restored with portions of postmark drawn in, **Very Fine appearance**, an extremely rare manuscript postmark, one of **only two examples recorded** (photo on web site). Estimate \$100 - 150

80 ☒ (Calaveras) Railroad Flat, Cal., May 11th 1857, neat manuscript postmark (CAL-2240, R5) with pen cancel on 1853, 3¢ Nesbitt entire to Sacramento, with original enclosure; upper right corner nick, **otherwise Very Fine**, the **only first period usage and only manuscript recorded**. Estimate \$250 - 350



81 ☒ (Calaveras) Reynolds Ferry, Cal., Apr 30th, 1859, manuscript postmark (CAL-2300) on cover to Fifteen Mile House on the Mokelumne Hill Road (Foreman's Ranch), franked with uncanceled 1857, 3¢ dull red (s.e. at right), **Very Fine**, the **only known postmark from Reynolds Ferry**, illustrated in Coburn's *Letters of Gold* (page 316), ex-Myerson. Scott No. 26. Estimate \$300 - 400



85

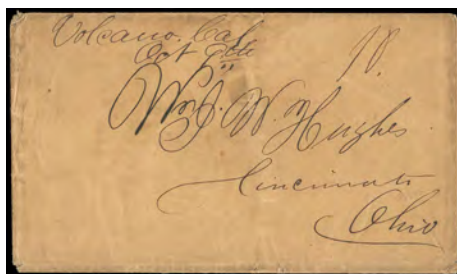

86



87

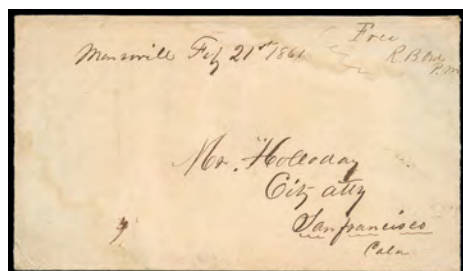

88

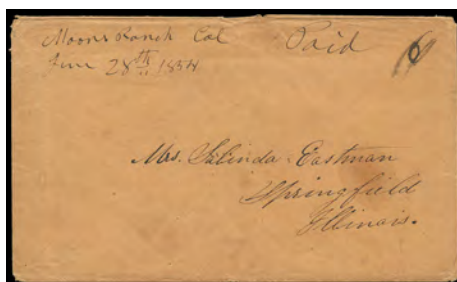

89



90

- 82 ☒ (Calaveras) San Andreas (Cal.), Feb 21 (ca. 1855), manuscript postmark (CAL-2410) on uncanceled 3¢ red Nesbitt entire to San Francisco, some light wear, **Very Fine**, believed to be the earliest known postmark.
Estimate \$100 - 150
- 83 ☒ (Calaveras) San Andreas, Cal., Oct 17, first type cds (CAL-2430) on ca. 1856 cover to Pennsylvania, matching straight line "Paid 10" rate handstamp; small repaired edge nick at lower right, **Very Fine**, believed to be the earliest known usage of this postmark.
Estimate \$100 - 150

- 86 ☒ (Calaveras) Volcano, Cal., Oct 9th, manuscript postmark (CAL-2980, R5) on ca. 1852 cover to Cincinnati, O., with "10" rating, some soiling and edge wear, **F.-V.F.**, one of **only two known manuscript Volcano postmarks**.
Estimate \$200 - 300
- 87 ☒ (Colusa) Coast Range, Cal., Sept 5th, manuscript postmark (Williams unlisted) on ca. 1873 cover to Massachusetts, franked with manuscript canceled 3¢ Bank Note, **Very Fine**, with only three covers known from this town, this being the **only manuscript cancel known**.
Estimate \$200 - 300

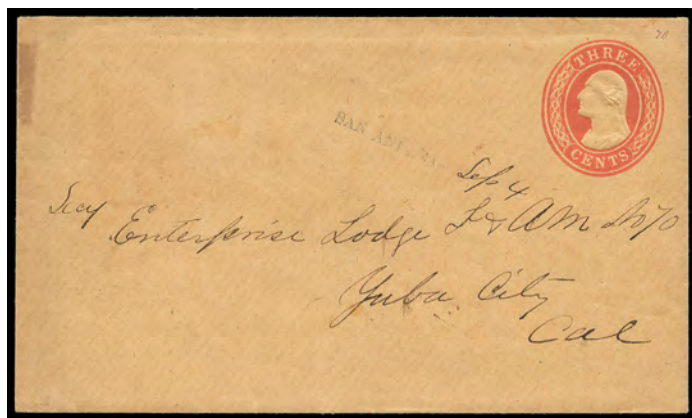

- 84 ☒ (Calaveras) San Andreas, Sep. 4, straight line postmark (CAL-2420, R5) with manuscript date on fresh 1853, 3¢ Nesbitt entire to Yuba City, Cal., somewhat light but all letters readable, strike in a new variant on William CAL-2420 without the month printed; small stain at left edge, **Very Fine**, one of the **rarest California straight line postmarks**.
Estimate \$300 - 400

- 88 ☒ (Colusa) Monroeville (Cal.), Feb 21st 1861, neat manuscript postmark (COL-1270, R5) with postmaster free frank, to San Francisco; few light stains and backflap reattached, **F.-V.F.**, one of three known postmarks from this town.
Estimate \$150 - 200
- 89 ☒ (Colusa) Moons Ranch, Cal., Jun 28th 1854, manuscript postmark (COL-1280, R5) on buff cover to Illinois with manuscript "Paid 6" rating, **Very Fine**, a scarce Colusa County period usage.
Estimate \$150 - 200
- 90 ☒ (Colusa) Norman, Cal., Jan 6, 1883, perfect strike of large cds (COL-1320, R4) on cover to Sacramento sent by State Senator John Boggs, franked with 3¢ Banknote (s.e. at left) tied by matching grid handstamp, **Extremely Fine**, the **only recorded example of Norman's first postmark**.
Estimate \$150 - 200
- 91 ☒ (Colusa) Princeton, Cal., May 28, 1857, manuscript cancel (COL-1410, R5) on uncanceled 1855, 10¢ Nesbitt entire to Maine; some tiny spotting, **Very Fine**, one of two manuscript postmark known and the earliest from Princeton.
Estimate \$200 - 300

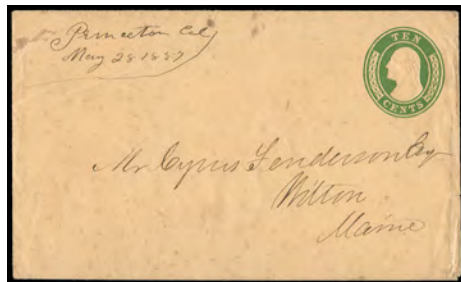

91

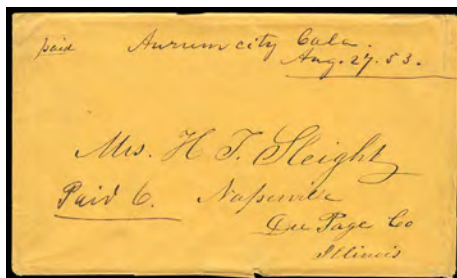

93

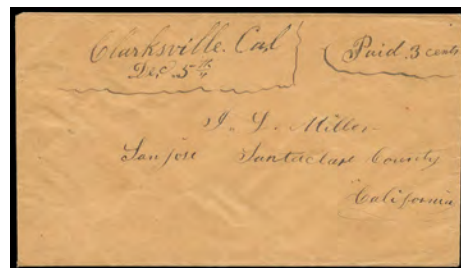

96



98



100

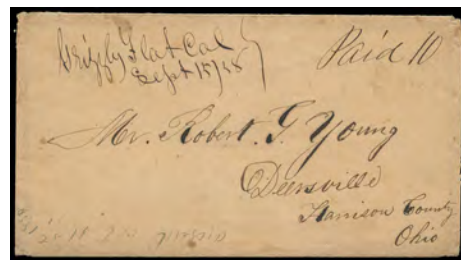

102

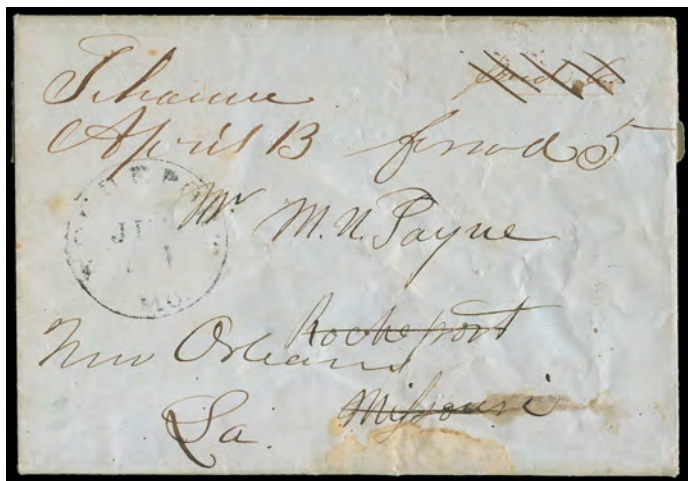

92 ☒ (Colusa) Tehama (Cal), April 13, manuscript postmark (COL-1890, R5) on 1853 folded letter to Rocheport, Mo., with "Paid 6" rating, forwarded to New Orleans, La. initial rating crossed out and "forwd 5" added; light stain at bottom, F.-V.F., the earliest Tehama postmark and the only known during the Colusa county period.
Estimate \$200 - 300

El Dorado County

93 ☒ (El Dorado) Aurum City, Cal., Aug 27, 53, manuscript postmark (ELD-70, R5) on orange cover to Illinois with matching manuscript "Paid 6¢" rate; flap tears, **Very Fine and rare**, this Post Office was in operation for approximately 15 months, one of three examples known.
Estimate \$200 - 300

94 ☒ (El Dorado) Bijou P.O., California, Apr 8, 1889, perfect strike of cds and fancy star within star duplex (ELD-80) cancelling 1887, 2¢ green on cover to Sacramento, **Extremely Fine**, the earliest recorded example of Bijou's first and short-lived postmark (photo on web site).
Scott No. 213 Estimate \$100 - 150



95 ☒ (El Dorado) Bottle Hill, Cal., July 2, 1857, rimless circle postmark with manuscript date (ELD-170, R5) and handstamp "Paid 10" on cover to Virginia, **Very Fine**, a great strike of this scarce marking.
Estimate \$300 - 400

96 ☒ (El Dorado) Clarksville, Cal., Dec 5th, neat manuscript postmark (ELD-260, R5) with "Paid 3 cents" on pristine buff cover to San Jose, **Very Fine and choice**, a very rare manuscript postmark, with only a few known.
Estimate \$200 - 300

97 ☒ (El Dorado) Cold Spring, Cal., July 21, manuscript postmark (ELD-370, R5) with matching "Paid 6" on 1853 cover to Columbus, O.; some cover edge wear, **still Very Fine** (photo on web site).
Estimate \$150 - 200

98 ☒ (El Dorado) Cold Springs, Cal., Jun 5, blue cds (Williams ELD-380) on 1853, 3¢ Nesbitt entire to San Francisco, couple flap tears resulting tiny tear at top, **Very Fine**, the sole listing handstamp townmark in Williams, with only two recorded.
Estimate \$150 - 200

99 ☒ (El Dorado) Diamond Springs (Cal), Feb 2 (1857), neat manuscript postmark (ELD-740) on uncanceled 1853, 3¢ Nesbitt entire to Yuba City, **Very Fine and choice** (photo on web site).
Estimate \$150 - 200

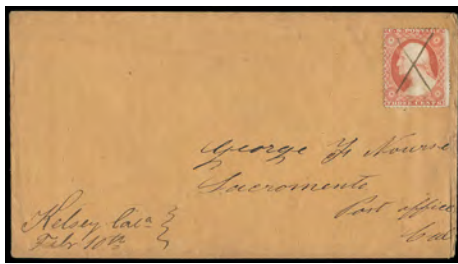

103

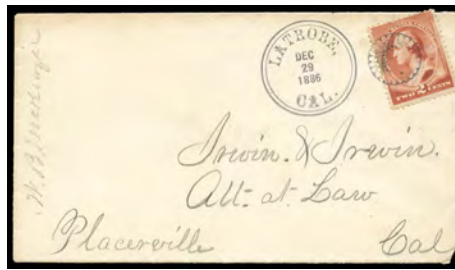

106



108

- 100 ☒ (El Dorado) Garden Valley, Cal., Sep 3, bold cds (ELD-1290) with matching Paid handstamp and manuscript "10" rate, on ca. 1857 cover to New Hampshire; cover flaws including partial backflap and sealed tear at top, **otherwise Very Fine**, one of two known examples of this townmark, both bearing a "Sep 3" date. Estimate \$200 - 300
- 101 ☒ (El Dorado) Georgetown, Cal., Jan 12, cds (Williams ELD-1400, R5) on ca. 1854 cover to West Point, O., matching "Paid 6 Cents" in circle at right; small cover tears and repaired lower right corner, **otherwise F.-V.F.**, a rare town and rate handstamps (photo on web site). Estimate \$150 - 200
- 102 ☒ (El Dorado) Grizzly Flat, Cal., Sept 15/58, manuscript postmark (ELD-1780) on buff cover to Ohio, with manuscript "Paid 10" rating, **Very Fine**, a rare early California postmark. Estimate \$200 - 300
- 103 ☒ (El Dorado) Kelsey, Cal., Febr 10th, manuscript postmark (ELD-2060) on fresh buff cover to Sacramento, franked with manuscript canceled 1857, 3¢ dull red, **Very Fine**, one of two known manuscript postmark usages from Kelsey. Scott No. 26 Estimate \$200 - 300
- 104 ☒ (El Dorado) Lake Valley, Cal., Jan 14, cds (ELD-2170) with target cancel on 3¢ green entire, couple edge faults, still very clean, **F.-V.F.**, one of only three examples known, *ex-Newton & Tatham* (photo on web site). Estimate \$150 - 200
- 105 ☒ (El Dorado) Lake Valley (Cal.), July 6 1884, somewhat faded manuscript postmark (ELD-2180) with pen cancel on 1879, 2¢ Bank Note, to Coloma; soiled with edge wear, **Fine**, very rare, one of three recorded (photo on web site). Estimate \$150 - 200
- 106 ☒ (El Dorado) Latrobe, Cal., Dec 29, 1886, perfect strike of cds and wheel-of-fortune duplex (ELD-2230) tying 1883, 2¢ red brown on cover to Placerville, receiving backstamp, **an Extremely Fine strike**, a short-lived fancy postmark with recorded usages between the 9th and 29th of December 1886. Scott No. 210 Estimate \$150 - 200
- 107 ☒ (El Dorado) Louisville, Cal., Sep 28, manuscript postmark (ELD-2430, R5) on ca. 1852 cover to Boston, Mass., with "Paid" and "6" rate handstamps; partial backflap and edge nick at upper right, **F.-V.F.**, believed to be the only examples of these Louisville rate handstamps (photo on web site). Estimate \$100 - 150
- 108 ☒ (El Dorado) Mud Springs, Cal., Oct 14, fancy cds with manuscript date (ELD-2550, R5) on illustrated "Miners' Coat of Arms" cover to New Castle, Pa., manuscript "10" ratings; heavy cover soiling, wear and sealed tears, **Fine appearance**, still and affordable example of this rare illustrated miner's envelope. Estimate \$200 - 300
- 109 ☒ (El Dorado) Nashville, Cal., 12-1-1882, magenta manuscript postmark (Williams ELD-2570) on cover to Wisconsin, franked with 1¢ + 2¢ Banknotes canceled by matching magenta manuscript, backstamped with "El Dorado" star duplex (Williams ELD-940), corner worn at top right affecting 2¢, **F.-V.F.**, the latest recorded manuscript cancel (photo on web site). Estimate \$150 - 200
- 110 ☒ (El Dorado) Pilot Hill, Cal., 27 Jany, manuscript postmark (ELD-2810) on uncanceled 1853, 3¢ Nesbitt entire to Sacramento City; minor edge tear & faint stain, **still Very Fine**, the earliest recorded postmark from Pilot Hill. Estimate \$150 - 200
- 111 ☒ (El Dorado) Pleasant Valley, Cal., Jan 11 / 70, neat manuscript postmark (ELD-3180) on pen canceled 1864, 3¢ pink entire to S.F.; cover crease at top, **F.-V.F.**, the earliest usage for this town (photo on web site). Estimate \$100 - 150
- 112 ☒ (El Dorado) Salmon Falls, Cal., Sep 16, manuscript postmark (Williams ELD-3420) on 1862 cover to New York franked with manuscript cancelled 1861 10¢ green; reduced at left & some cover wear, **F.-V.F.**, one of two recorded manuscript postmarks (photo on web site). Scott No. 68 Estimate \$150 - 200
- 113 ☒ (El Dorado) Spanish Flat, Cal., September 4th 1888, bold manuscript postmark (ELD-3790), with pen cancel "1888" on 2¢ Bank Note, on cover to Latrobe, Placerville transit and receiving backstamps; cover faults, **F.-V.F.**, this is **the sole example from the second period of the Spanish Flat post office** which lasted between May 31 and October 30 of 1888, *ex-Newton & Tatham*. Estimate \$150 - 200
- 114 ☒ (El Dorado) Tahoe, Cal., June 9th, '67, manuscript postmark (ELD-3860) on 1864 3¢ pink entire to New York, edge wear & piece replaced at bottom right, **F.-V.F.**, the listing example in Williams and **one of two known**. Estimate \$200 - 300
- 115 ☒ (El Dorado) Yeomet, Cal., March 17, neat manuscript postmark (ELD-4120, R5) on manuscript canceled 1855, 10¢ Nesbitt entire to New Hampshire, endorsed "via Panama", **Very Fine**, with only three to four manuscript postmarks known. Estimate \$150 - 200
- 116 ☒ (Fremont) Minturn, Cal., Mar 5, 1885, choice purple cds and target duplex (FRE-3900, R4) on cover to Austria, franked with 1881-83, 1¢ gray blue + 2¢ red brown, two singles canceled by target handstamps, **Very Fine**. Scott No. 206+210 Estimate \$150 - 200
- 117 ☒ (Fresno) Kingston 5/28, manuscript cancel (Williams unlisted) on manuscript canceled 1876, 3¢ green entire to San Francisco; opening edge tears at top, **Very Fine**, the **only known manuscript postmark from Kingston** (photo on web site). Estimate \$100 - 150



110



113

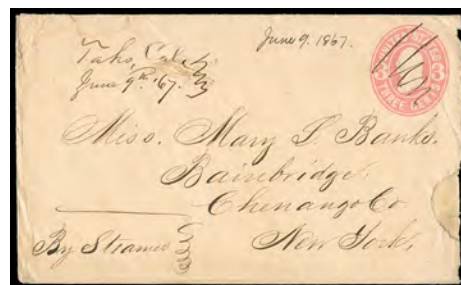

114



115



116



119

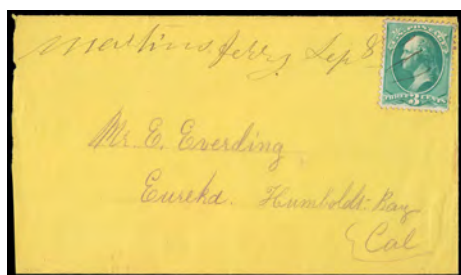

120



121

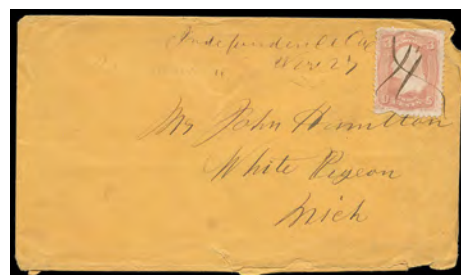

123

- 118 ☒ (Fresno) Selma, Cal., Registered, Dec 17, 1907, purple 3-line postmark (Williams unlisted) on registered cover to Hamilton, Ill., franked with 1902, 10¢ red brown tied by grid duplex handstamp, **Very Fine**, a very rare unlisted registry date stamp (photo on web site).
Estimate \$100 - 150
- 119 ☒ (Humboldt) Camp Grant, Cal., Jan 26, manuscript postmark (HUM-1050, R5) on 1874, 3¢ green entire to Roherville; rough opening at left, **otherwise Very Fine**, extremely rare with **only two manuscript postmarks recorded**.
Estimate \$200 - 300
- 120 ☒ (Humboldt) Martins Ferry (Cal), Sep 8 (1882), manuscript postmark (HUM-3620) tying 3¢ Banknote on cover to Eureka, with original content dateline from "Saints Rest Mine"; slightly reduced at left, **Very Fine**, the earliest and only manuscript postmark recorded of only a few covers for this town.
Estimate \$200 - 300
- 121 ☒ (Humboldt) Union Town, H.(umboldt) B.(ay) Cal., Jul 16, blue double circle date stamp (HUM-4880, R5) canceling on 1853, 3¢ Nesbitt entire to San Francisco, with original enclosure datelined "Hoopa Valley, Cal., July 5, 1860"; slightly reduced at left, **Very Fine**, an rare and extremely late usage of this Union Town postmark used after the name was changed to Arcata on May 5th of 1860.
Estimate \$200 - 300

The Union Town post office opened in 1852 and was the original name of Arcata (the permanent name change to "Arcata" occurred in 1860). Union Town was created as a port, and re-provisioning center for the gold mines in the Klamath, Trinity, and Salmon mountains to the east, and was very briefly the county seat during this period.

- 122 ☒ (Inyo) Big Pine, June 12th, 1874, manuscript postmark (INY-140, R5) only used during the first period of this post office, on cover to Merced, Cal. franked with manuscript canceled 3¢ Banknote; cover reduction at right, **Very Fine**, rare with only a few examples are known (photo on web site).
Estimate \$150 - 200
- 123 ☒ (Inyo) Independence, Cal., Nov 27, manuscript postmark (INY-830, R5) on ca. 1866 cover to Michigan, franked with 1861, 3¢ rose tied by manuscript cancel; cover edge nicks, **F.-V.F.**, an extremely rare early manuscript postmark, with only one other example recorded.
Scott No. 65 Estimate \$200 - 300

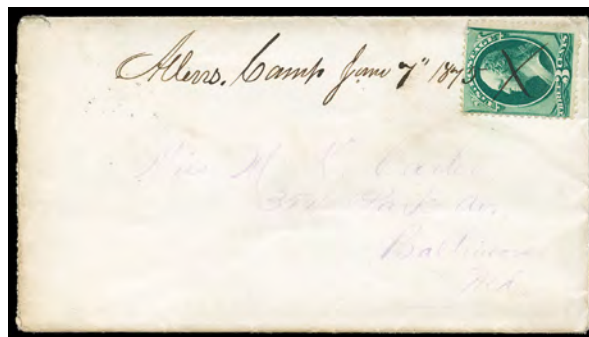

- 124 ☒ (Kern) Allen's Camp, July 7, 1875, manuscript postmark (William unlisted) tying 3¢ Banknote on cover to Miss. Carter in Baltimore, Md., receiving backstamp, accompanied by Baltimore bank corner card cover addressed to Capt. Carter at Allen's Camp "or Caliente", **Very Fine**, this being the **only known postmark from this extremely short-lived post office**.
Estimate \$400 - 600



130



134

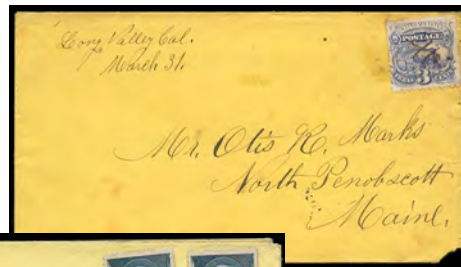

136



137

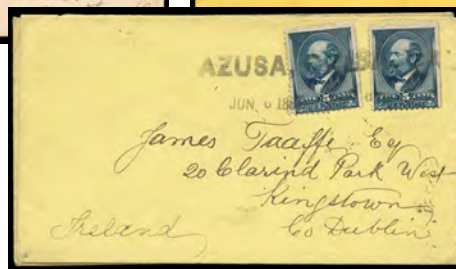

Ex 138



125 ☒ (Kern) Gyle, Cal., Apr 1, 1889, cds (KER-1620, R5) on 1887, 2¢ green entire to Sacramento, canceled by matching target handstamp, receiving backstamp, **Very Fine**, the **only recorded postmark from this short-lived post office** which operated from February 29, 1888 to August 10, 1889.
Estimate \$250 - 350



127 ☒ (Kern) Kernville, May 29 / 68, manuscript postmark (KER-2120, R5) on manuscript canceled 1864, 3¢ pink entire to San Francisco; couple filing pinholes, **Very Fine**, this being the **earliest and only manuscript postmark recorded from Kernville**.
Estimate \$250 - 350



126 ☒ (Kern) Joyful 4/26/84, manuscript postmark (KER-2000) on manuscript canceled 2¢ red entire to Anaheim, Bakersfield transit and receiving backstamps; small cover tear at top left, **Very Fine**, an extremely rare and earliest recorded postmark from the short-lived Joyful post office, with known usage between April 26th and May 16th of 1884.
Estimate \$250 - 350

Named by the Association of Brotherly Cooperation, a Utopian colony which disbanded at the end of 1884.

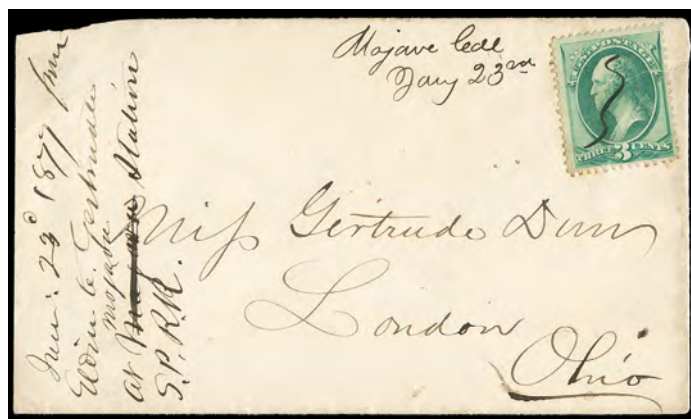

128 ☒ (Kern) Mojave, Cal., Jan 23rd, manuscript postmark (Williams unlisted) on 1877 cover to London, O., franked with manuscript canceled 3¢ Banknote, docketing at left from sender at the Mojave Southern Pacific R.R. station; slight cover reduction at left, **Very Fine**, the **earliest known postmark from the Mojave post office** which was never listed by Williams.
Estimate \$300 - 400



129 ☒ (Kern) Tehachipah, Cal., Dec. 23, 1872, clear cds (Williams unrecorded) on 1864, 3¢ pink entire with Wells, Fargo & Co. frank (WFE-0300) at top, to San Francisco, corner toned at top left, **Very Fine**.
 Estimate \$400 - 600

THE UNIQUE EXAMPLE OF THE "TEHACHIPAH" INDIAN SPELLING TOWNMARK AND EARLIEST KNOWN FROM THIS LOCATION.

During the first period the Tehachipi post office was opened (1869-85) the postal marking named changed four times. From Tehachipah, to Tehachipa, then Tehichipa and finally Tehichipi. This Tehachipah postmark was short-lived and by 1873 the "H" at the end of name was removed from the postmark (creating the Williams KER-4100 postmark which is also unique). Later, after the office changed to Greenwich, the office (and town name) then became Tehachapi.

130 ☒ (Klamath) Sawyers Bar, Cal., Feb 4th, cds with manuscript date (KLA-90, R4) on cover to Yreka, franked with 1861, 3¢ rose tied by second strike of handstamp, 1863 docketing at left; light cover wrinkling and small stamp flaws, **otherwise Very Fine**, the earliest recorded example of Sawyers Bar first handstamp postmark.
 Scott No. 65 Estimate \$150 - 200

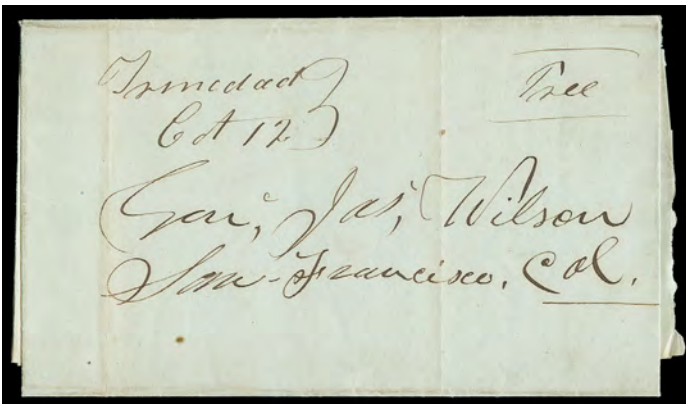

131 ☒ (Klamath) Trinidad, Oct 12, manuscript postmark (Williams "no postmarks recorded") with "Free" franking on 1851 folded letter to Genl. Jas. Wilson in San Francisco, letter written from mining expedition and docketed "Gold Bluff - Sept 24, 1851, Smith's River a failure" on reverse, **Very Fine**, one of **two known manuscript postmarks from Trinidad** and the only example during the Klamath county period.
 Estimate \$250 - 350

Jason Wilson served as member of the New Hampshire House of Representatives and was appointed one of the land claim commissioners for California in 1851, serving in this capacity until 1853. He settled in San Francisco and remained there until 1867.

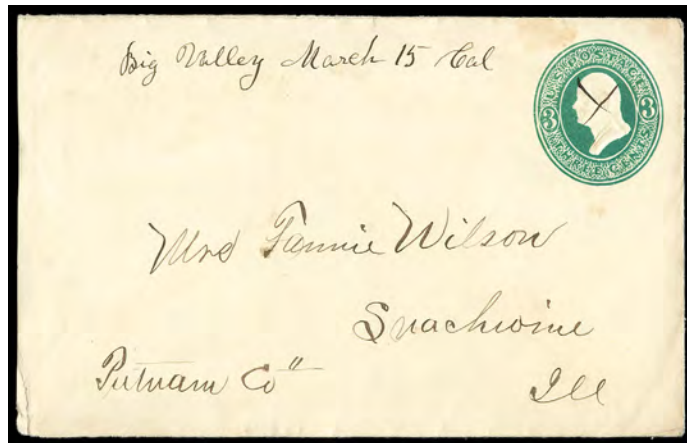

132 ☒ (Lassen) Big Valley, Cal., March 15, neat manuscript postmark (LAS-220, R4) on manuscript canceled 1874, 3¢ green entire to Illinois; slightly reduced at left, **Very Fine and choice**, this being **one of two known postmarks from the three year post office**.
 Estimate \$250 - 350

133 ☒ (Lassen) Chat, Cal., Dec 23, 1890, clear cds (LAS-310) on cover to Cedarville with "Nevada - California - Oregon Railway, Reno, Nev." corner card with red "Amedee, Cal." overprint handstamp, franked with 1890, 2¢ carmine tied by target handstamp, with original enclosure, **Very Fine**, very rare (photo on web site).
 Estimate \$150 - 200

134 ☒ (Lassen) Coppervale, Cal., 8, 14, 1885, manuscript postmark (Williams unlisted) on cover to Chico, franked with manuscript canceled 2¢ Banknote, receiving backstamp; small cover nicks and slightly reduced at right, **still Very Fine**, the only recorded postmark from Coppervale during the second period (unknown from first period).
 Scott No. 210 Estimate \$150 - 200



135 ☒ (Lassen) Evans Ranch, Cal., Mar 7th 1868, neat manuscript postmark (LAS-520, R5) on cover to Illinois, franked with manuscript cancel 1861 3¢ rose; light soiling and small corner flaws, **F.-V.F.**, the **unique usage from the Evan's Ranch post office**.
 Estimate \$300 - 400

The Evans Ranch post office operated for only a short time from May 28, 1866 to June 24, 1868. This cover sold in our 2007 Westpex sale for \$725 hammer.

136 ☒ (Lassen) Long Valley, Cal., March 31, neat manuscript postmark (LAS-950, R4) on cover to Maine, franked with manuscript canceled 1869, 3¢ ultramarine; small cover corner nick at bottom right, **Very Fine**, the earliest recorded postmark from Long Valley.
 Estimate \$150 - 200



Ex 140



141



156

- 137 ☒ (Lassen) Susanville, Lassen Co., Cal., Jul 16, 1881, bold T&C cds with fancy **Kicking Mule** duplex (LAS-1590, R5) tying 3¢ Banknote on cover to Greenville; cover with minor edge toning, an **Extremely Fine** strike, the earliest recorded example of the Susanville Kicking Mule postmark.
Estimate \$250 - 350

This fancy postmark was used only for a short time with known usages between July 16, 1881 and September 20, 1882.

Los Angeles County

- 138 ☒ (Los Angeles) Azusa, Cal., Jun 6, 1889, straightline two-line date stamp (LOS-630) tying 1887, 5¢ indigo, two singles (s.e.'s at right) on cover to **Kingstown, Ireland**, New York transit and receiving backstamp, accompanied by second cover from correspondence dated April 2, 1889 bearing second type cds (LOS-610), with interesting docketing regarding transit times, a **Very Fine duo**.
Scott No. **216** Estimate \$150 - 200



Ex 139

- 139 ☒ (Los Angeles) Centro, Cal., Nov 21, 1887, cds and fancy star within star duplex (LOS-1480, R5) canceling on 1884, 2¢ brown entire to Philadelphia, Pa., with second similar bolder March 25 strike use to Long Beach (small corner repair), **Very Fine**, rare with known usages between February and November of 1887.
Estimate \$250 - 350

- 140 ☒ (Los Angeles) Cerritos, Cal., bold cds (LOS-1490) on two 1902 **hand illustrated covers** to Holyhead, England; one showing **Resting Lion** and other showing **Pair of Swallows**, both franked with 1¢ + 4¢ Bureau issues tied by target handstamp, one with blue address deficiency cachet handstamp, **Very Fine and choice**, a lovely duo sent from this short-lived post office.
Estimate \$200 - 300

- 141 ☒ (Los Angeles) Daices, Cal., Los Angeles Co., Apr 21, 1897, manuscript postmark (LOS-2140) on multicolored "**La Fiesta de Los Angeles**" lettersheet to Los Angeles, **Very Fine**, very rare with only a few examples known.
Estimate \$150 - 200



- 142 ☒ (Los Angeles) Elk's Parade R.P.O., Los Angeles, Cal. Jul 16 1909 Tr. 99, purple cds duplexed with scarab cancel ties 1¢ Franklin on multicolor "**Making Hogs of Themselves**" post card to Moody Texas; some wear and creases, **Very Fine**, this is **The Discovery Example of This Parade RPO**.
Estimate \$400 - 600

On July 16, 1909, the Benevolent and Protective Order of Elks held a parade in Los Angeles Cal. As a part of the parade, an R.P.O. car was loaned by the U.S. Post Office and staffed by members of the local Railway Post Office Clerk's Association. See Joseph Horn's article "A Special Event - A Very Special R.P.O. Postmark" in The Transit Postmark Collector (Jul.-Aug. 1999) pages 84-85.

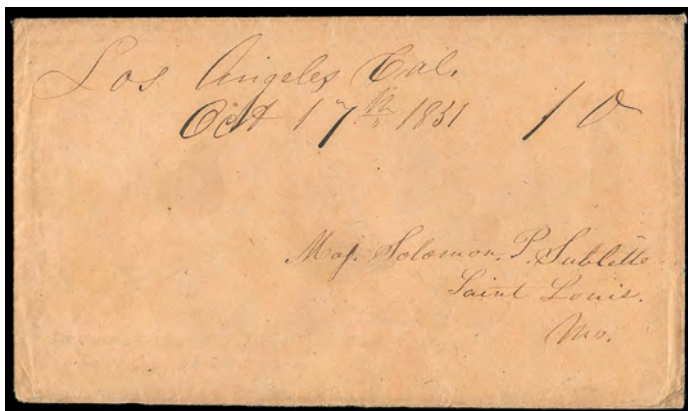

- 143 ☒ (Los Angeles) "Los Angeles Cal., Oct 17th 1851", manuscript postmark (LOS-5660, R7) with matching ms. "10" rating on buff cover to St. Louis Mo., **Very Fine and choice early manuscript postmark use**.
Estimate \$400 - 600



149



152

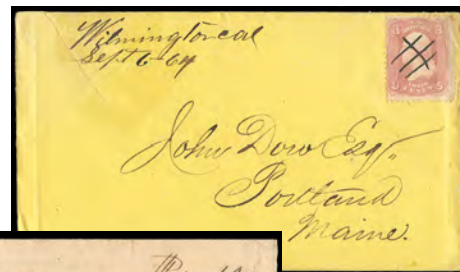

154



155

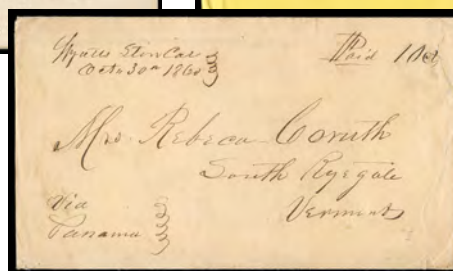

163



144 ☒ (Los Angeles) Los Angeles, Cal., Oct 24, clear cds (LOS-5670, R5) with matching "Paid" in oval handstamp on 1857 cover to **Marseilles, France**, red "New York 'Paid 12' Dec 1" credit exchange cds, French (12.15) entry cds and matching "P.D." framed handstamp, reverse with Paris (12.16) transit and Marseilles (12.16) arrival cds, **Very Fine rare foreign destination usage from Los Angeles**.
Estimate \$300 - 400



146 ☒ (Los Angeles) Los Angeles Cal. Mar 25, cds ties **12¢ black (69)** and **30¢ orange (71)**, on orange 1864 cover to **Bergamo, Italy** at the 42¢ French mail rate, red "New York 'Paid 24; Apr 30'" credit exchange cds, red Calais (5.12.64) transit cds and matching red "P.D." framed handstamp, reverse with Milano (5.14) and Bergamo (5.14) arrival backstamp; bit of flap missing, 30¢ corner flaw, **Very Fine and scarce California use**.
Estimate \$500 - 750



145 ☒ (Los Angeles) Los Angeles, Cal. Dec 17, cds ties **30¢ orange (71)** on 1862 yellow cover to Villers-Farlay, France at two-times the 15¢ French mail treaty rate, endorsed "Via Panama" at bottom left, "New York 'Paid 6' Jan 24" exchange cds corrected with "Paid 12" cds, carried by Inman Line *City of Baltimore* departing New York Jan. 24th to Queenstown arriving Feb. 3rd, red "P.D." framed handstamp and matching Calais (2.5.63) entry cds, Paris (2.5) and Mo chard (2.6) transit backstamps; light fold at far left, **Very Fine**.
Estimate \$500 - 750



147 ☒ (Los Angeles) Petrolipolis, Cal., Apr 30, 1870, manuscript postmark (Williams unlisted) canceling on 1864, 3¢ pink entire to the Navy Yard at Mare Island, with Wells, Fargo & Co. frank at top; slightly reduced at left, **Very Fine, the only known postmark from Petrolipolis** with no postmarks recorded in Williams.
Estimate \$300 - 400

A SCARCE 1863 TRANSATLANTIC USE FROM LOS ANGELES CAL. TO FRANCE.

Name coined from "petroleum" and "metropolis" when oil was discovered in the Newhall Pass area.



148



157

- 148 ☒ (Los Angeles) Puente, Cal., two 1883, 2¢ red entires from correspondence to Santa Ana; one with manuscript "Puente, Nov 16, 84" postmark (LOS-12000, R5) and other with purple straight line "Puente, Cal" handstamp and manuscript "Nov 28/84" date (LOS-12010, R5); slight reductions, straight line with couple tiny edge nicks, **still Very Fine**, a remarkable pair of first type postmarks with **both the only recorded examples**. Estimate \$400 - 600
- 149 ☒ (Los Angeles) San Gabriel, Cal., Feb 22nd, 68, manuscript postmark (Williams unlisted) on cover to Alpena, Mich. forwarded to Flint, franked with manuscript canceled 1861, 3¢ rose, **Very Fine**, one of two known manuscript "San Gabriel" postmark. Scott No. 65 Estimate \$150 - 200

Williams records the earliest manuscript postmark as "Mission San Gabriel" in 1870 (LOS-12820).



- 151 ☒ (Los Angeles) Tejon, Cal., Nov 20, 1857, manuscript postmark (LOS-14670, R7) on manuscript canceled 1855, 10¢ Nesbitt entire to the Commissioner of Indian Affairs J.W. Denver in Washington D.C., with original enclosure from James R. Vineyard datelined "Sebastian Sm'l Reverse, Tejon, Nov 17, 1857", **Very Fine**. Estimate \$600 - 800

THE ONLY RECORDED EXAMPLE OF A TOWNMARK FROM TEJON, CALIFORNIA.

A post office was established at Tejon in July of 1857 at the site of the Sebastian (or Tejon) Indian Reservation (the first Indian reservation in California established in 1853) with Colonel James R. Vineyard as the resident agent at that time. The post office was moved six miles north in 1859 to Sinks.

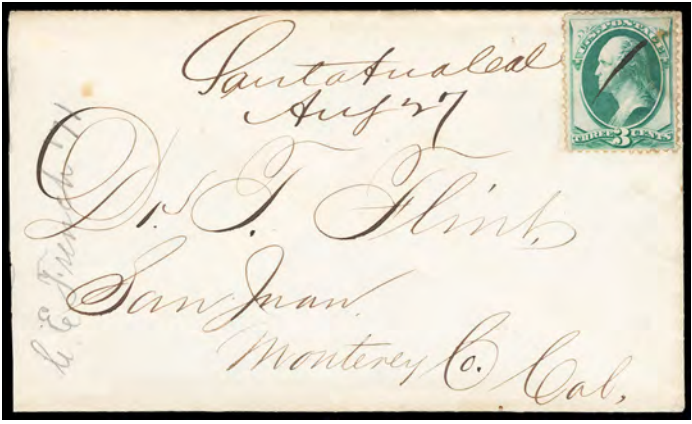

- 150 ☒ (Los Angeles) Santa Ana, Cal, Aug. 27, manuscript postmark (Williams unlisted) on cover to San Juan, franked with manuscript canceled 1870, 3¢ Banknote, with original 1871 enclosure datelined San Joaquin Ranch and addresses ranch concerns including condition and number of the sheep on the ranch; cover reduced at left, **Very Fine**. Scott No. 147 Estimate \$400 - 600

THE UNIQUE EXAMPLE OF THE EARLY SANTA ANA MANUSCRIPT POSTMARK.

The Santa Ana post office opened on July 5th of 1870. Cover addressed to Dr. Flint in Monterey County, the owner of the land grant that today makes up a large part of Southern Orange County.

- 152 ☒ (Los Angeles) Trego, Cal., 3 21 / 86, manuscript postmark (LOS-14900) on registered cover to New Bedford, Mass., franked with manuscript canceled 2¢ + 10¢ Banknotes, **Very Fine**, the earliest and **only known manuscript postmark from Trego**. Estimate \$150 - 200

- 153 ☒ (Los Angeles) University, Cal., Mar 13, 1883, neat manuscript postmark (LOS-15080) on cover to Flint, Mich., franked with manuscript canceled 3¢ Banknote, receiving backstamp, **Very Fine**, the **earliest recorded University postmark**, with known usage only between March & April of 1883 (photo on web site). Estimate \$150 - 200

- 154 ☒ (Los Angeles) Wilmington, Cal., Sept 6 - 64, manuscript postmark (LOS-15800, R5) on cover to Portland, Me., franked with manuscript canceled 1861, 3¢ rose; sealed cover opening tear at upper right, **otherwise Very Fine**, the earliest and **only recorded manuscript postmark** used shortly before the arrival of the first type handstamp. Scott No. 65 Estimate \$200 - 300

Wilmington, named for it's Delaware counterpart, was founded by Phineas Banning (known for his illustrated stagecoach handstamp) as a terminus for his freight and stage business.



159

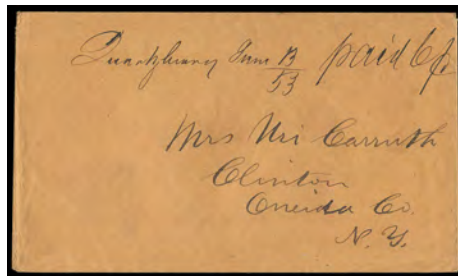

160

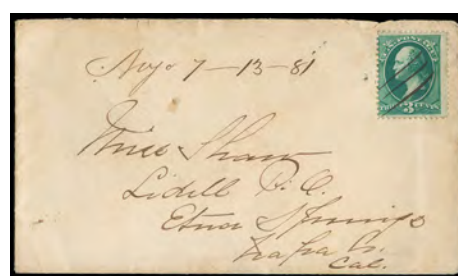

165



166

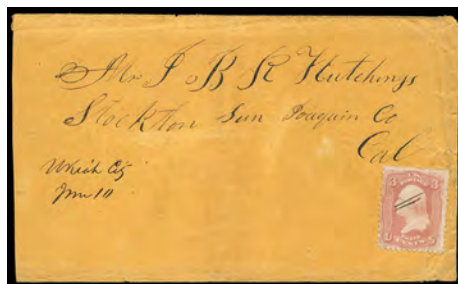

167

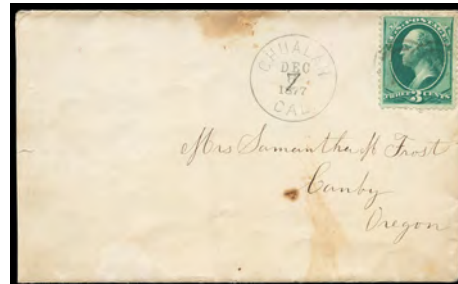

170

- 155 ☒ (Marin) Angel Island, Cal., Nov 5, 1880, clear cds (Williams unlisted) on 1876, 3¢ green entire to Warrenton, Va., canceled by small quartered cork handstamp, docketing at left; small tear at top, **Very Fine**, a short-lived second type date stamp known used between November 1880 and March of 1881, only two examples known.
Estimate \$150 - 200
- 156 ☒ (Marin) Mill Valley, Cal., Jun 23, 1892, first type cds (MRN-1410) on cover to Cloverdale, franked with 1890, 2¢ carmine tied by quartered cork handstamp; cover opening tear at top, **otherwise Very Fine**, an extremely rare first period postmark with only two recorded.
Estimate \$200 - 300
The other example sold in our 2009 Westpex sale for \$725 hammer.
- 157 ☒ (Mariposa) Bear Valley, Nov 1, blue manuscript postmark (MAR-140) on cover to East Corinth, Vt., franked with manuscript canceled 1857, 10¢ green, type III, with enclosure from different correspondence, **Very Fine**.
Scott No. 33 Estimate \$100 - 150
- 158 ☒ (Mariposa) Mariposa, Cal., Jan 13, 1872, blue octagon date stamp (Williams unlisted) on cover to Baltimore, Md. with dove & ribbon address panel, franked with 3¢ Banknote tied by matching target handstamp, "Due 3" in circle handstamps, with original enclosure, **Very Fine**, a rare unlisted example of Mariposa's second handstamp postmark (photo on web site).
Estimate \$150 - 200
- 159 ☒ (Mariposa) Maxwell's Creek, Cal., January 28th, 1853, manuscript postmark (Williams unlisted) bearing town name written by sender, on cover to Richmond, Va. franked with manuscript canceled 1851, 3¢ dull red, **right margin horizontal strip of four**, docketing tying strip; stamp and cover flaws, **F.-V.F.**, the **only known manuscript postmark usage from Maxwell's Creek** shortly before the introduction of the first handstamp.
Scott No. 11A Estimate \$150 - 200
- 160 ☒ (Mariposa) Quartzburg, Jan 13/53, manuscript postmark (MAR-1970) on fresh cover to Clinton, N.Y., with "Paid 6¢" rate alongside, **Extremely Fine**, the **earliest recorded postmark from Quartzburg**.
Estimate \$100 - 150

- 161 ☒ (Mariposa) Quartzburg, Cal., Aug 13, sharp full strike of cds (MAR-1980) on cover to Clinton, N.Y., manuscript "Paid 10" rating; slight central stain, **an Extremely Fine and choice strike** (photo on web site).
Estimate \$100 - 150
- 162 ☒ (Mariposa) Washington Flat California, Merced River, February the 23, 1857, dateline on folded letter addressed to Vermont and carried completely outside the mails, lengthy 3-page letter tells of getting \$1,200 for a claim and wanting to sell the current claim for a \$1,000, coming home for a visit next spring, and the prices he pays for supplies brought to his door, **Very Fine** (photo on web site).
Estimate \$100 - 150
Washington Flat, on the north side of the Merced River above Bagby, was a very small mining camp from 1850. In 1859, John Fremont built a dam at Ridley's Ferry that flooded out all the remaining miners.
- 163 ☒ (Mariposa) Wyatt's Store, Cal., Oct 30th 1860, neat manuscript postmark (MAR-2180) and matching "Paid 10cts", with "Via Panama" routing endorsement at lower left, to Vermont, interesting three page mining letter enclosed datelined from "Merced River"; repaired opening tear at right at right, **handsome Very Fine appearance**, a very rare Mariposa postmark.
Estimate \$250 - 350
- 164 ☒ (Mendocino) Anderson, Cal., Jul 21, cds (Williams no postmarks recorded) on 1875 cover to Hope, O., franked with 3¢ Banknote (tiny tear) tied by target handstamp, with lengthy original enclosure; slight rough opening at left, **Very Fine**, the **only recorded postmark from Anderson** (photo on web site).
Estimate \$150 - 200
- 165 ☒ (Mendocino) Noyo 7-13-81, manuscript postmark (MEN-2740, R4) on cover to Etna Springs directed to the Lidell P.O., franked with 3¢ Banknote tied by manuscript; small cover edge nick at top, **Very Fine**, one of **only two known manuscript postmarks from Noyo**.
Estimate \$150 - 200



171

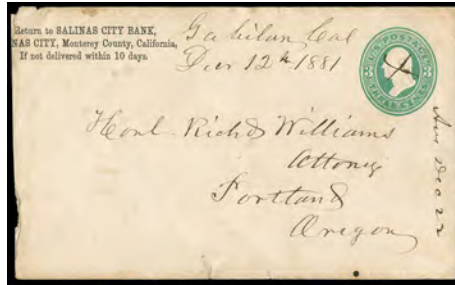

172



173

- 166 ☒ **(Mendocino) Punta Arenas, Cal., May 20, 1861**, blue 1867 oval date stamp (MEN-3250, R5) on 1864, 3¢ pink entire to San Francisco, **Extremely Fine**, a choice strike of this first Puntas Arenas postmark, the latest recorded in Williams.
 Estimate \$200 - 300
- 167 ☒ **(Mendocino) Ukiah City, Jun 10**, manuscript postmark with “City” designation (MEN-3670, R4) on ca. 1865 cover to Stockton, franked with manuscript canceled 1861, 3¢ rose; cover slightly reduced at left, **Very Fine**, the only cover we know of with the “City” designation.
 Scott No. **65** Estimate \$150 - 200
- 168 ☒ **(Modoc) Cornell, Cal.,** two different postmarks; includes **1888 manuscript postmark** (MOD-500) on cover franked with manuscript canceled 2¢ Banknote, and 1894 cds (Williams unlisted) on 2¢ Columbian entire to New York with Lookout, Cal. transit backstamp; some flaws, **F.-V.F.**, these are **the only two known postmarks from Cornell from both periods** (photo on web site).
 Estimate \$150 - 200
- Cornell, now a ghost town, is the presumed location of Fremont’s Camp in 1846 (called Harter Ranch).*
- 169 ☒ **(Modoc) High Grade, Cal., Oct 11, 1914**, manuscript postmark (MOD-940) on 2¢ red entire to Cyrus, Minn.; a bit reduced at right, **Very Fine**, with only three recorded covers all manuscript, this the only one in second period (photo on web site).
 Estimate \$150 - 200
- This is the most North-Eastern Post Office in California.*

Monterey County featuring the Michael Brown Collection

- 170 ☒ **(Monterey) Chualar, Cal., Dec 7, 1877**, clear cds (MOT-570) on cover to Canby, Oregon, franked with 3¢ Banknote tied by target handstamp; some cover stains and reduced at left, **F.-V.F.**, the **earliest of only two known postmarks from the first period of the Chualar post office**.
 Estimate \$150 - 200
- 171 ☒ **(Monterey) Chualar, Cal., Jan 20, 1878**, clear cds (MOT-570) on cover to **Gordola, Switzerland**, franked with 5¢ Banknote pair (light perf tone) tied by target handstamps, **Very Fine**, the **only recorded example of Chualar’s first postmark**.
 Estimate \$150 - 200
- 172 ☒ **(Monterey) Gabilan, Cal., Dec 12th, 1881**, manuscript postmark (MOT-800) on 1874, 3¢ green entire with Salinas City Bank corner card, to Portland, Or.; cover reduced at left, **F.-V.F.**, the **only recorded postmark from Gabilan**.
 Estimate \$200 - 300
- 173 ☒ **(Monterey) Griswold, Cal., 1-23-85**, manuscript postmark (MOT-990, R5) on manuscript canceled 1¢ Liberty postal card to Kansas City, Mo., **Very Fine**, the **only recorded postmark from the short-lived Griswold post office**.
 Estimate \$200 - 300
- 174 ☒ **(Monterey) Imusdale, 2-14-83**, manuscript postmark (MOT-1060) on 3¢ green entire with pair of pen canceled 1¢ Banknotes to Mazatlan, Mexico, with original enclosure, **Very Fine, ex-Jessup**; with 2009 A.P.S. certificate.
 Scott No. **182+U163** Estimate \$150 - 200
- 175 ☒ **(Monterey) Lonoak, Cal., 1-30-86**, neat manuscript postmark (MOT-1410, R5), with pen cancels on 2¢ Banknote, to Hollister with red receiver on reverse; cover slightly reduced at left, **F.-V.F. and rare**, the **only recorded manuscript and earliest known cover**; with 2009 A.P.S. certificate.
 Estimate \$300 - 400
- 176 ☒ **(Monterey) Monterey, California, August 18th, 1847**, dateline on commercial folded letter to Plymouth, Mass., carried privately by ship and entered the mails the following year with red “New - York, 5 cts, Feb 14” cds, **Very Fine**, an early usage prior to the formation of the Monterey post office in early 1849.
 Estimate \$200 - 300



174

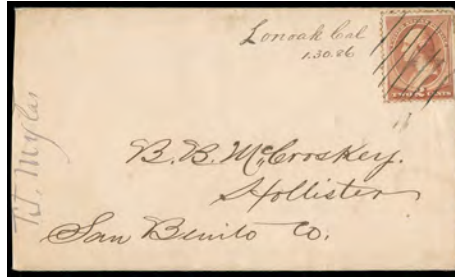

175



176

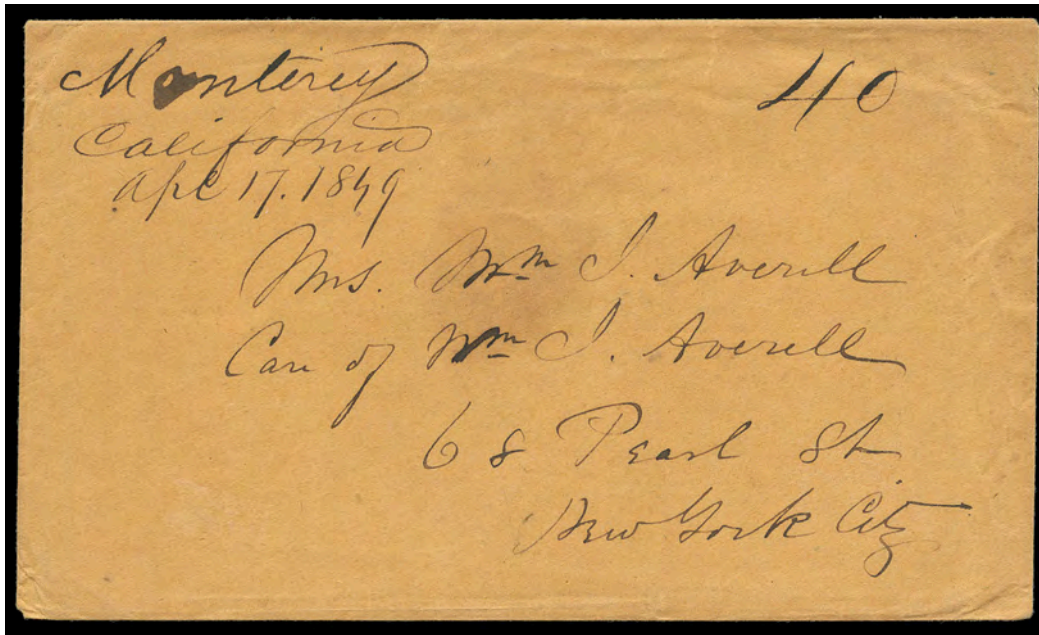

- 177 ☒ **(Monterey) Monterey, California, Apl 17. 1849**, manuscript postmark (MOT-1610) and matching “40” cent rating on orange buff cover to New York N. Y., accompanied by blue enclosed letter datelined “Monterey, California April 13 1849” from a member of the U.S. Military to his sister describing the influence of the discovery of gold to the military way of life, being transferred to San Francisco, mail ships Oregon and California etc. including “...I leave tomorrow on the Brig Malik Adel, and the brig stops 4 or 5 days at Santa Cruz. General Riley has arrived & Colonel Mason has resigned & Colonel Mason has resigned to him the Command, both civil and military...Mrs. General Smith and Mrs. Major Ogden and another lady all of whom came up with me return home with the California because I suppose no servants can be obtained here...Col. Mason also returns with the California...”, **Very Fine**.
 Estimate \$2,000 - 3,000

THE EARLIEST RECORDED MONTEREY POSTMARKED COVER, SENT DURING THE PRE-STATEHOOD PERIOD.

This is a rare version of the Monterey manuscript postmark with California spelled out, we have not seen another.

- 178 ☒ **(Monterey) Monterey (Cal.), Jan 1**, manuscript postmark and “Paid 40” manuscript rate marking on cover to Manchester, New Hampshire “U.S.”, **Very Fine**, an attractive New Year’s Day prepaid 40¢ rate use from the first official Post Office in California.
 Estimate \$200 - 300

The Postal Act of March 3, 1847, authorized the establishment of a Post Office at Astoria on the Pacific Coast (in later Oregon) and set the rate of postage for letters between the United States and the Pacific Coast at 40c. That act also authorized the printing and use of the first postage stamps in the United States. The next year, gold was discovered at Sutter’s Mill in the Mexican state of Alta California and, nine days later, the Treaty of Guadalupe Hidalgo was signed. That treaty ended the Mexican-American War and ceded California to the United States. The Postal Act of August 14, 1848, authorized the establishment of Post Offices at San Diego, Monterey, San Francisco, and “other places on the Pacific Coast” as needed and set the rate of postage for letters sent between places on the Pacific Coast at 12½c.

Monterey was the provisional capital of California under military rule before and after the Treaty of Guadalupe Hidalgo. A Post Office was applied for and granted and Captain William G. Marcy, Commissary and Quartermaster, was appointed postmaster. The appointment was approved by the Post Office Department on November 21, 1848. The only problem was that the three steamships that might carry the mails on the Pacific Coast via Panama were still en route from New York. In fact, none of the steamers had as yet even rounded Cape Horn.

The first Pacific Mail Steamship Company ship to arrive on the Pacific Coast was the S.S. California. On board was William Van Voorhies who, as the Postmaster General’s first Special Postal Agent in California, was charged with the task of setting up postal service on the Pacific Coast. The S.S. California reached Panama in January of 1849, where it picked up an unexpected cargo of Argonauts. The ship reached Monterey the following month. At Monterey, Van Voorhies delivered the first official mails to Captain Marcy along with Marcy’s bond as postmaster, which he executed on February 23, 1849. The S.S. California arrived in San Francisco five days later, at which time the crew promptly deserted her for the goldfields.

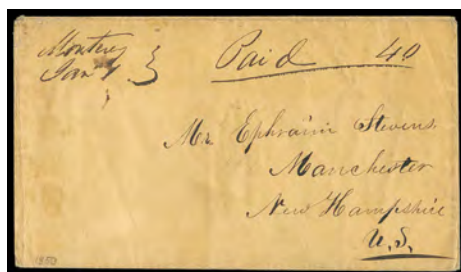

178



180



181

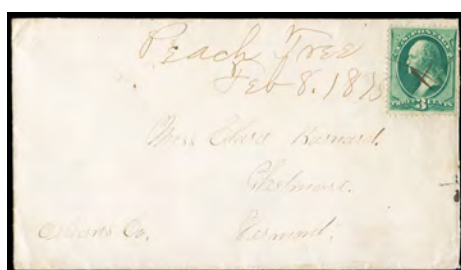

183



184



185

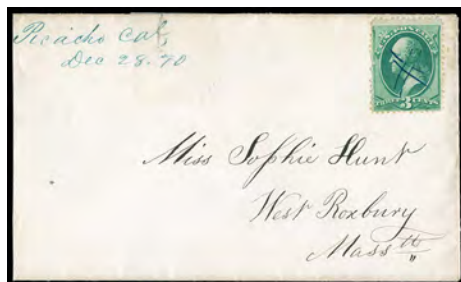

186



187

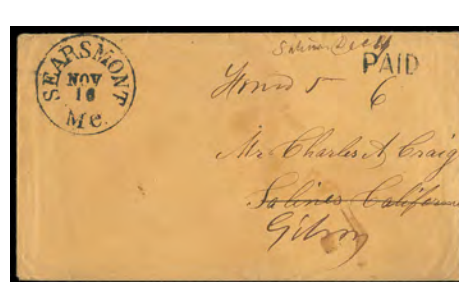

188

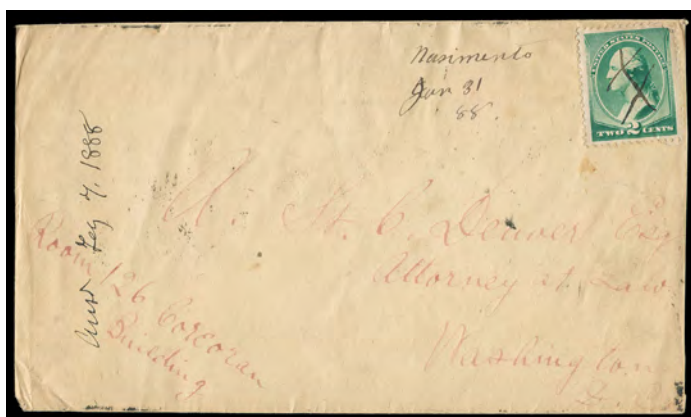

- 179 ☒ (Monterey) Nasimento, Jan 31, 88, manuscript postmark (MOT-1980) on cover to Washington D.C., franked with manuscript canceled 2¢ green, reverse with Pleyto & Bradley transit cds's, **Very Fine**, the **Unique Manuscript Postmark from Nasimento**. Estimate \$300 - 400
- 180 ☒ (Monterey) Nasimento, Cal., May 11, 1888, bold cds (MOT-1990) and target handstamp tying 2¢ Banknote on cover to Washington, D.C., reverse with Pleyto & Bradley transit cds's, **Very Fine**, a rare postmark used for less than a year, only a couple known. Estimate \$250 - 350

- 181 ☒ (Monterey) New Republic, Cal., Febr 19/71, manuscript postmark (Williams unlisted) tying 3¢ Banknote on cover to Monroe, Mich.; cover corner wear and small edge tear, **otherwise Very Fine**, most likely a unique manuscript postmark. Estimate \$250 - 350
- 182 ☒ (Monterey) New Republic, Cal., Aug 7/71, manuscript postmark (Williams unlisted) tying 3¢ Banknote on cover to Monroe, Mich.; rough cover opening, **F.-V.F.**, extremely rare with only one other manuscript recorded (photo on web site). Estimate \$100 - 150
- 183 ☒ (Monterey) Peach Tree, Feb 8, 1875, manuscript postmark (MOT-2370) tying manuscript canceled 3¢ Banknote on cover to Vermont, **Very Fine and choice**, the **earliest of only two recorded manuscript postmarks from Peach Tree**. Estimate \$200 - 300
- 184 ☒ (Monterey) Peach Tree 3-22-83, manuscript postmark (MOT-2370) on 3¢ green entire to Modesto, reduced at left & tiny cover tear just touching the "P" of "Peach", **F.-V.F.**, very scarce, *ex-Tatham*. Estimate \$150 - 200
- 185 ☒ (Monterey) Peach Tree 12-13-84, manuscript postmark (MOT-2370) on registered 2¢ brown entire to Watsonville, uprated with 6¢ Banknote pair all canceled by manuscript, **Very Fine**. Estimate \$200 - 300

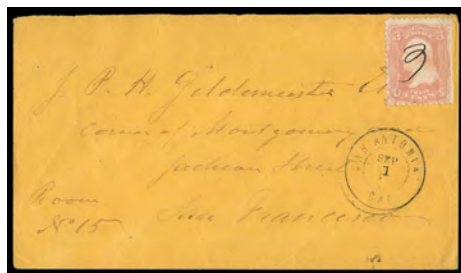

189

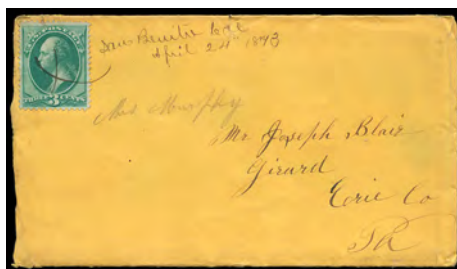

191



192

- 186 ☒ (Monterey) Picacho, Cal., Dec. 28, '70, manuscript postmark in blue (Williams unlisted) with pen cancel on 3¢ Banknote; cover with taped over tear and reduced at left, **F.-V.F.**, the **only cover known for this town, ex-Tatham**.
Estimate \$300 - 400
- 187 ☒ (Monterey) Pleito, Oct 21, 1871, manuscript postmark (MOT-2460, R5) on 1870, 3¢ green entire to San Francisco, company receiving handstamp and "Monterey County" docketing at left, **Very Fine**, a very rare manuscript postmark and the earliest recorded usage.
Estimate \$200 - 300
- 188 ☒ (Monterey) Salinas, Dec. 19, manuscript as forwarding postmark (MOT-2690), Salinas to Gilroy, cover originated at Searsmont, Maine, with bold postmark and "PAID" handstamp with manuscript "6", "Fowrd 5" manuscript added (3¢ forwarding + 2¢ unpaid); trivial staining on cover, **Very Fine**; with 2009 A.P.S. certificate.
Estimate \$150 - 200
- 189 ☒ (Monterey) San Antonio, Cal., Sep 1, cds with misspelling of "San Antonio" (MOT-2930) on cover to San Francisco, franked with 1861, 3¢ rose with manuscript "3" cancel, **Very Fine**, a very rare postmark with only one other example recorded.
Scott No. 65 Estimate \$200 - 300

- 191 ☒ (Monterey) San Benito, Cal., April 24, 1873, neat manuscript postmark (Williams unlisted) on cover to Girard, Pa., franked with 3¢ Banknote tied by manuscript, with original enclosure datelined "Hernandos Valley" and post scripted "Picacho Mines"; light cover edge wear, **otherwise Very Fine**.
Estimate \$200 - 300
- 192 ☒ (Monterey) San Benito, Cal., Jul 5, bold cds (MOT-3060) with second strike tying 3¢ Banknote on cover to San Francisco, reverse with 1873 company receiving handstamp, **Very Fine and choice**, only one other postmark recorded from San Benito.
Estimate \$150 - 200



- 193 ☒ (Monterey) San Juan, Cal., May 8, manuscript postmark on 1851 folded letter sheet addressed to Secretary of State W. Van Voorhies in San Jose, additional "Paid" and "12½" rate at top, date docketing inside, **Very Fine**, the earliest known postmark from San Juan and the only 12½ rate usage known from this town, with usage prior to San Juan's postmaster confirmation on July 28th.
Estimate \$500 - 750
- 194 ☒ (Monterey) San Juan, Cal., June 15th, 1858, manuscript postmark (MOT-3080) on uncanceled 1855, 10¢ Nesbitt entire to Epsom, N.H., **Very Fine**.
Estimate \$150 - 200
- 195 ☒ (Monterey) Slack Canyon, Cal., Oct. 8, purple straight line postmark (MOT-3380), with pen canceled 2¢ Banknote on cover to Watsonville; reduced at left, **F.-V.F.**, one of two known for this postmark.
Estimate \$200 - 300
- 196 ☒ (Monterey) Soledad, Sep 8, manuscript postmark (MOT-3400) on fresh uncanceled 1870, 3¢ green entire to San Francisco, **Very Fine and choice**, rare with only two other manuscript postmarks known.
Estimate \$150 - 200



- 190 ☒ (Monterey) San Antonio, Cal., Apr 6, 1859, manuscript postmark (MOT-2920, R5) at left of cover to Houston, Texas, franked with 1852, 1¢ blue, type IV + 1857, 3¢ dull red, horizontal strip of three tied by manuscript, forwarded to Frelsburg with indistinct forwarding cds and manuscript "Fwd 3" rating; small stamp edge flaws, **otherwise Very Fine**, the **earliest and only recorded manuscript postmark from San Antonio**.
Scott No. 9+26 Estimate \$300 - 400

- 197 ☒ (Monterey) Soledad, May 30, manuscript postmark (MOT-3400) ties 3¢ Banknote on cover to Boston, Mass.; stamp with some perf staining & faint horiz crease, **F.-V.F.**, one of **two known manuscript postmarks from Soledad**; with 2009 A.P.S. certificate.
Scott No. 147 Estimate \$150 - 200
- 198 ☒ (Monterey) Spreckels, Cal., Sep 2, 1898, fancy serrated cds (Williams unlisted) on cover to San Francisco, franked with 2¢ Bureau canceled by segmented cork handstamp, Salina transit and receiving backstamps; cover corner nick, **Very Fine**, an extremely rare example of Spreckels' first postmark, likely unique (with second type postmark appearing in the beginning of 1899) (photo on web site).
Estimate \$150 - 200



Ex 199



Ex 199



Ex 199

- 199 ☒ **Monterey County Postal History Collection**, extensive assembly of nearly 1,000 sleeved covers and cards arranged by towns; with most town marks represented in Williams with some additional post 1935 material, with better items including several Apricot cds's (MOT-30, R4), Blanco first type cds (MOT-140, R4), section of 1940-50's camp postmarks including Camp McCallum and Camp Roberts, Castroville first type cds (MOT-460, R4), early Chualar postmarks, scarce EKV Cruessville cds (MOT-680, R4), section of Fort Ord including real photo post cards, three 1896-99 Gem cds strikes (MOT-810, R4), two Gonzales first type cds's (MOT-820, R4), scarce 1873 Hollister second type cds (MOT-1050, R4) with only one other recorded, couple Imusdale manuscript postmarks (MOT-1060) with one registered usage, rare Jolon first type cds (MOT-1130, R4) with only one other recorded, scarce King City T&C cds's (MOT-1220, R4 & MOT-1230, R3), 1893 Mansfield transit cds (MOT-1500, R4), nice section of Monterey including early incoming, 1850's first type cds (MOT-1620) with rates including "40" handstamp, #35 usage, etc., and nice later usages including good franking, hotel ad, fancy cancel, #F1 registry, etc., Natividad manuscript postmarks (MOT-2000, R4), nice run of Pacific Grove postmarks including various color cds's and later monogram duplexes, unlisted 1895 registry postmark, 1887 Paraiso Springs corner card cover to France with illustrated view on reverse, rare 1859 Salinas manuscript (MOT-2690, R5) and later banknote era registered and use to Italy, 1860's San Antonio corrected cds (MOT-2940, R4), 1860's San Juan second type cds's (MOT-3100, R4), 1870's Solidad manuscript (MOT-3400, R4), etc.; a comprehensive array of postmarks with modest duplication to be expected, **generally F.-V.F.**
Estimate \$4,000 - 6,000
- 200 ☒ (Napa) Phoenix Mine, Cal., Jun 23, bold red cds (NAP-1220, R4) on 1877 cover to Congleton, England, franked with 3¢ Banknote pair tied by matching bar handstamps, receiving backstamp; small cover opening corner tear at top left, **still Very Fine**, the **only recorded postmark from Phoenix Mine**.
Estimate \$150 - 200
- 201 ☒ (Nevada) Anthony House, Cal., Jan 5, manuscript postmark (NEV-30) on manuscript canceled 1870, 3¢ green entire to Canton, Mo.; reduced at left, **Very Fine** (photo on web site).
Estimate \$100 - 150
- 202 ☒ (Nevada) Blue Tent, Cal., Mar 17, 1881, cds with manuscript day (NEV-90) on cover to Dubuque, Iowa, franked with manuscript canceled 3¢ Banknote (few short perfs); cover slightly reduced at right, **Very Fine**, very scarce (photo on web site).
Estimate \$150 - 200
- Blue Tent was a hydraulic gold mining site and named for the first habitation (a blue tent).*
- 203 ☒ (Nevada) Centreville, Cal., May 12, neat manuscript postmark (NEV-230, R5) with "Paid 6" rate endorsement on ca. 1852 cover to Griswold, Ct.; few light vertical folds, **Very Fine**, the Centreville post office was short-lived operating for a little over a year (photo on web site).
Estimate \$100 - 150
- 204 ☒ (Nevada) Indian Springs, Cal., May 6, manuscript postmark (NEV-930, R4) on ca. 1860 cover to Vermont, franked with overlapping 1857-59, 1¢ blue, type V + 3¢ dull red, three singles tied by manuscript, **Very Fine**.
Scott No. 24+26 Estimate \$150 - 200

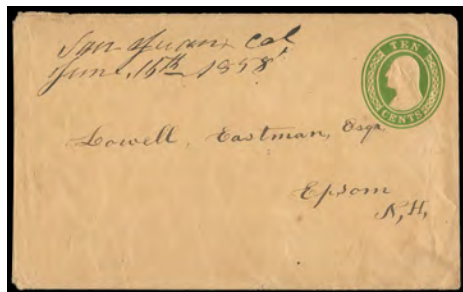

194



195

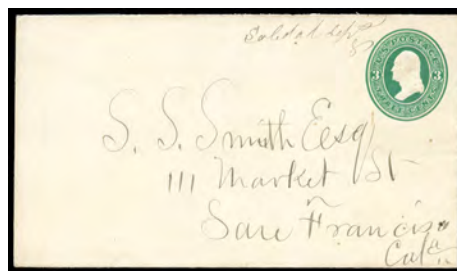

196

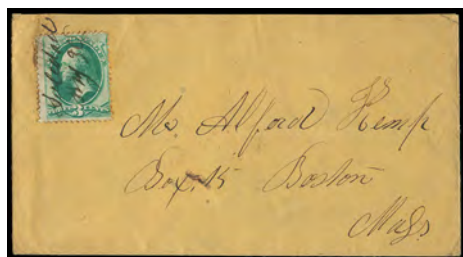

197



200



204



Ex 206



208



210



205 ☒ (Nevada) Little York, Oct 22, manuscript postmark (NEV-950) on cover with red and blue **Liberty on Globe patriotic design**, to Johnston, R.I. franked with manuscript canceled 1857, **10¢ green, type V**, with original 1861 enclosure datelined Christmas Hill, **Very Fine**, a very scarce patriotic usage from California. Scott No. **35**. Estimate \$500 - 750

206 ☒ (Nevada) Nevada City, Cal., group of the **three 1850's integral rate cds's**; includes the "3 Paid" cds (NEV-1190) canceling on 1853, 3¢ Nesbitt entire to S.F., the "5" rate cds (NEV-1200) on 1855 cover to Port Byron, N.Y. with additional "10" rate handstamp, and the "10 Paid" cds (NEV-1210) with manuscript date on cover to Boston, Mass.; all clear full strikes, some minor edge wear on Nesbitt entire, **Very Fine**. Estimate \$200 - 300

207 ☒ (Nevada) Patterson, Cal., Jul 14, bold cds (NEV-1900) with matching target handstamp canceling on 1870, 3¢ green entire to Solsville, N.Y., **Very Fine and choice** (photo on web site). Estimate \$100 - 150

208 ☒ (Nevada) Rough & Ready, Cal., 30 August, 1854, neat manuscript postmark (NEV-2000, R5) on uncanceled 1853, 6¢ Nesbitt entire to North Plains, Mich.; minor edge wear, **Very Fine**. Estimate \$150 - 200

209 ☒ (Placer) Auburn, Cal., August 25, ca. 1852 manuscript postmark (PLA-230, R5) on cover to Fairfield, Ct., with "10" rate; few cover spots, **still Very Fine**, one of only three manuscript cancels recorded (photo on web site). Estimate \$150 - 200

210 ☒ (Placer) Coon Creek, Cal., March 17th, manuscript postmark (PLA-1190, R4) on cover to West's Mills, Me., franked with manuscript canceled 1857, 10¢ green, type II tied by blue blotter cancel; very slight cover reduction at left slightly affecting postmark, **still Very Fine**. Scott No. **14**. Estimate \$150 - 200

211 ☒ (Placer) Emigrant Gap, Cal., Jan 24, 1870, bluish green cds (Williams unlisted) on 3¢ green entire to New York, canceled by matching cork, with manuscript obliterated Wells, Fargo & Co. frank, **Very Fine**, the **earliest and only recorded Emigrant Gap townmark**. Estimate \$200 - 300

- 212 ☒ (Placer) Illinoistown Cal, July 30, manuscript postmark (PLA-2010, R5) and "Paid 3" rate on Masonic Lodge correspondence cover to Yuba City, with original 1855 partly printed enclosure, docket above the address, **Very Fine**, extremely rare, with only one other 1850's manuscript postmark recorded, *ex-Myerson*.
Estimate \$150 - 200
- 213 ☒ (Placer) McKinney', Lake Tahoe, Cal., Jun 15, 1887, purple serrated cds (PLA-2410) with truncated name (believed to have read "McKinney's Resort"), on manuscript canceled 1884, 2¢ brown entire to West Oakland, Truckee transit and receiving backstamps; bit reduced at left, **Very Fine**, a scarce short-lived postmark with unusual "Lake Tahoe" designation.
Estimate \$150 - 200
McKinney was located eight miles south of Tahoe.
- 214 ☒ (Placer) Rattlesnake, Cal Jun "13", sharp Collins cds with ms. day ties **10¢ green (35)** on cover to Newburgh N.Y.; tiny edge tears, **otherwise Very Fine and choice use**.
Estimate \$300 - 400
- 215 ☒ (Placer) Shady Run, Cal., Nov 20, 1903, superb strike of Doane type 2 postmark (PLA-3310) tying 1902, 2¢ carmine on Southern Pacific Co. corner card cover to Preston, receiving backstamp, with original letterhead enclosure, **Extremely Fine and choice**, the **only recorded postmark from Shady Run** (photo on web site).
Estimate \$150 - 200
- 216 ☒ (Placer) Tahoe City, Cal., Jul 24, cds (PLA-3450) tying 3¢ Banknote on cover to Aetna Springs directed to the Lidell P.O., 1881 Truckee and St. Helena transit backstamps, small cover opening tear upper right, **Very Fine**, postmark used for only about a month, very rare with only a few known.
Estimate \$150 - 200
- 217 ☒ (Placer) Yankee Jims, Cal., Oct 12, manuscript postmark (PLA-3970, R5) with "10" rate on ca. 1855 cover to Maine, **Very Fine**, one of finer examples of this manuscript postmark (photo on web site).
Estimate \$100 - 150
- 218 ☒ (Plumas) Crescent Mills, Nov 15 -1871, manuscript postmark (PLU-610, R4) on cover to Oroville, franked with manuscript canceled 3¢ Banknote pair (s.e. at right); most of backflap missing, **otherwise Very Fine**, a rare manuscript postmark, with recorded usages between January and November of 1871 (photo on web site).
Estimate \$100 - 150
- 219 ☒ (Plumas) Nelson Creek, Sept 13, neat manuscript postmark (PLU-1600, R5) on cover to San Francisco, franked with manuscript canceled 1851, 3¢ dull red; cover edge wear and slight rough opening at top, **F.-V.F.**, extremely rare with only three examples recorded (photo on web site).
Scott No. **11** Estimate \$150 - 200
- 220 ☒ (Plumas) Prattville, Cal., Jun 19, clear cds (PLU-1760) on cover to Quincy, franked with 3¢ Banknote canceled by matching fancy star in circle handstamp; cover slightly reduced at left, **Very Fine**, the **only recorded example of Prattville's first postmark** (photo on web site).
Estimate \$100 - 150
- 221 ☒ (Plumas) Taylors Ranch, Cal., Feby 4, 1862, manuscript postmark (PLU-2410, R5) on cover to Stockton, franked with 1857, 3¢ dull red (tiny flaws) canceled by manuscript cross hatch, **Very Fine**, one of three known all between February 4th and June 24th of 1862 (photo on web site).
Scott No. **26** Estimate \$150 - 200

- 222 ☒ (Riverside) Radec, Cal., May 24, 1893, cds (Williams "no postmarks recorded") canceling on 1887, 2¢ green entire to San Diego, receiving backstamp; small corner nick, **Very Fine**, quite possibly the only known Radec postmark from both periods of this Riverside post office.
Estimate \$200 - 300



- 223 ☒ (Sacramento) Hicksville, Cal., Dec 31, oval handstamp with manuscript date (SAC-1510, R4) on cover to Vermont, franked with 1861, 3¢ brownish carmine canceled by waffle grid handstamp, with dateline portion of enclosure on Christmas day of 1862, **Very Fine**, the earliest recorded example of this rare postmark.
Scott No. **65** Estimate \$250 - 350
- 224 ☒ (Sacramento) Pomelo, Cal., Jan 28, 1901, clear full cds (SAC-2200) on corner card cover to Boston, Mass., franked with 2¢ Bureau (s.e. at bottom) tied by target handstamp, Folsom City, Orangevale transit and receiving backstamps, **Extremely Fine**, the **only recorded postmark** from the short-lived Pomelo P.O. (April 5, 1899 to April 30, 1901).
Estimate \$150 - 200
- 225 ☒ (Sacramento) Sacramento, Cal., Nov 10, 1849, pre-statehood two-line postmark (SAC-2470, R8) on stampless folded letter with integral "Paid 40" rate handstamp, to Erie, Pa.; sensibly reinforced with several small stains one leading to small hole on face, **Fine**, a great classic rarity, this is the latest of the five or so copies used during the period of Oct 21st thru Nov 10th, 1849.
Estimate \$300 - 400
- 226 ☒ (Sacramento) Sacramento, Cal., Apr 18, oval date stamp (SAC-2480, R7) on cover to Stamford, Conn., red crayon "40" rate and pencil 1850 year date docketing; top flap replaced, **otherwise Very Fine**.
Estimate \$150 - 200
- 227 ☒ (Sacramento) Sacramento, Cal., 40, July 22, bold integral 40 rate cds (SAC-2490, R5) on 1850 cover to the postmaster in Jeffersonville, Vt., **Very Fine**.
Estimate \$150 - 200
- 228 ☒ (Sacramento) Sacramento, Cal., Feb 17, 1866, cds with matching fancy Stars in Shield cancelling 1861, 3¢ rose on U.S. Internal Revenue corner card cover to Russ House in San Francisco, with original enclosure regarding grading for the railroad; small cover tear at to and missing backflap, **otherwise Very Fine, ex-Knapp**.
Estimate \$150 - 200
- 229 ☒ (San Benito) Bitterwater 6-16-82, manuscript postmark (SAB-50) on cover to Imusdale, franked with 3¢ Banknote tied by manuscript; few tiny cover edge tears, **still Very Fine**, the **only recorded manuscript postmark from Bitterwater** (photo on web site).
Estimate \$100 - 150



211

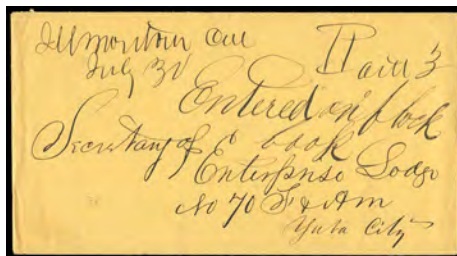

212



213



214



216



222



224



225



226



227



228

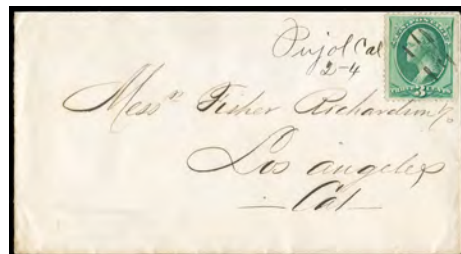

237



238

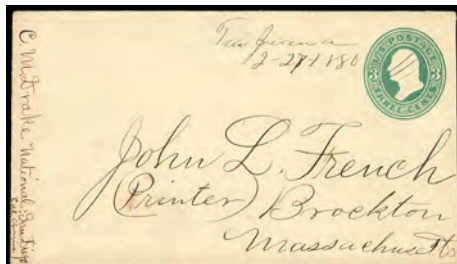

241

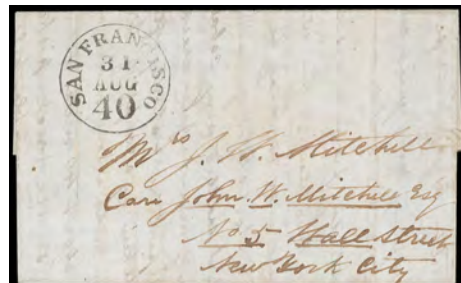

246

230 ☒ (San Benito) Bitterwater, Cal., Jun 28, 1883, cds (SAB-60) on cover to Preparation Pa., franked with 3¢ Banknote (small flaws) tied by target handstamp; cover tear at top barely affecting postmark and reduced, otherwise **Very Fine**, the **only recorded first type handstamp postmark from Bitterwater** (photo on web site).
 Estimate \$100 - 150

231 ☒ (San Benito) Emmett, Cal., Jun 6, neat manuscript postmark (SAB-140) on cover to San Jose, franked with manuscript canceled 3¢ Banknote (corner crease), 1878 docketing, **Very Fine and attractive**, rare and short-lived, with known postmarks from May 12 to June 6 of 1878 (photo on web site).
 Estimate \$100 - 150



252



254



256



- 232 ☒ (San Bernardino) Barstow, Cal., Jul. 29, 1886, purple sawtooth cds (Williams unlisted, new SBE-505) and target duplex tying 1883, 2¢ red brown on cover to La Conner, Wash., with receiving backstamp (La Conner type 5 in Boardman's book, 3 known per census) and original enclosure; cover reduced at left, **Very Fine**, the **only example of this townmark recorded**, this postmark was applied two months after the Post Office opened at Barstow and as such is the earliest recorded mark from this location. Scott No. 210 Estimate \$300 - 400

San Diego County

- 233 ☒ (San Diego) Fruitland, Cal., Jan 13, 1884, cds (Williams no postmarks recorded) on 1883, 2¢ red entire to Leavenworth, Kans., cork canceled and receiving backstamp, **Very Fine**, most likely the only known postmark from Fruitland, a short-lived P.O. (March 23 1882 to June 16, 1885) (photo on web site). Estimate \$150 - 200
- 234 ☒ (San Diego) Moosa, Cal., Jul 29, cds (SAN-3260, R4) on ca. 1886 cover to Stockton, franked with 2¢ Banknote canceled by partial target handstamp, transit and receiving backstamps with "1" advertising rate handstamp, **Very Fine**, the **only recorded example of Mossa's first postmark** (photo on web site). Estimate \$150 - 200
- 235 ☒ (San Diego) Mount Fair View, Cal., Sep 25th, manuscript postmark (SAN-3290, R4) on manuscript canceled 1870, 3¢ green entire to Los Angeles, 1873 docketing at left; reduced at right just touching indicia, **otherwise Very Fine**, very rare (photo on web site). Estimate \$100 - 150
- 236 ☒ (San Diego) Pala, Cal., 12-21-91, manuscript postmark (Williams unlisted) on registered cover to San Diego, franked with manuscript canceled 1890, 2¢ carmine pair (s.e. at right) + 10¢ dark green, San Diego receiving postmark tying 2¢ pair, **Extremely Fine**, the only known manuscript postmark from Pala (photo on web site). Estimate \$100 - 150

- 237 ☒ (San Diego) Pujol, Cal, 2-4, manuscript postmark (SAN-4630, R5) on cover to Los Angeles, franked with manuscript canceled 3¢ Banknote, reverse with 1881 straight line receiving postmark; cover slightly reduced at top, **otherwise Very Fine**, one of two known postmarks from Pujol, this being the earliest. Estimate \$150 - 200
- 238 ☒ (San Diego) "San Diego, Cal, Oct, 4th", manuscript postmark (Williams SAN-4830) on 1849 folded letter datelined "Fort Riley, September 25th/1849" to Baltimore Md., "40" in circle due handstamp, some interesting content; minor edge toning, **Very Fine and choice, ex-Pearce**. Estimate \$300 - 400
- A RARE EARLY 40¢ TRANSCONTINENTAL RATE USAGE FROM SAN DIEGO.
- 239 ☒ (San Diego) Siempreviva, Cal., May 22, 1891, clear cds (SAN-6210, R4) on card notice to San Diego, franked with canceled 1890, 2¢ carmine, receiving postmark; light card crease affecting postmark, **otherwise Very Fine**, extremely rare, known used from May 22 to August 11 of 1891 (photo on web site). Estimate \$100 - 150



- 240 ☒ (San Diego) Stratton, Cal., Jan 24, 1888, exceptional strike of of cds (SAN-6340, R5) on target canceled 1887, 2¢ green entire to Philadelphia, Pa., **Extremely Fine**, the **unique and only known townmark from the short-lived Stratton post office, ex-Tatham**. Estimate \$200 - 300
- 241 ☒ (San Diego) Tia Juana, 2-27-1880, manuscript postmark (Williams unlisted, new SAN-6545) on manuscript canceled 1876, 3¢ green entire to Brockton, Mass.; small tear at top affecting postmark, **still Very Fine**, the **unique manuscript postmark from Tia Juana** and the earliest known usage from this town. Estimate \$200 - 300
- 242 ☒ (San Diego) Vineyard, Cal., Apr 29, 87, unusual purple cds (SAN-6700, R4) on cover to Illinois, franked with 2¢ Banknote tied by target handstamp, **Very Fine**, a choice strike (photo on web site). Estimate \$100 - 150

- 243 ☒ (San Diego) Weed, Cal., Apr 20, 1884, cds (SAN-6890, R4) on cover to Orange, franked with 2¢ Banknote tied by target handstamps; cover with rounded corner at top right, **Very Fine**, a rare townmark (photo on web site).
Estimate \$100 - 150
- 244 ☒ (San Diego) Witch Creek, Cal., Aug 10, 1898, strong bold cds (SAN-6950, R4) on cover to San Diego, franked with 2¢ Trans-Miss tied by target handstamp; cover reduced at left, a **Very Fine and choice strike**, rare with one other example recorded (photo on web site).
Estimate \$100 - 150

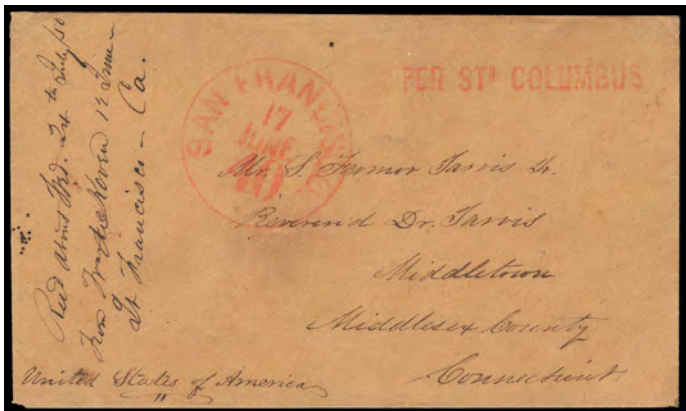

- 245 ☒ (San Francisco) San Francisco '40' 17 June, red integral-rate due cds and matching red "Per Str. Columbus" straightline handstamp (Milgram 272) on 1850 buff cover to Middletown Conn., carried by George Law *Columbus* from San Francisco Jun. 19th to Panama arriving Jul. 6th with a transfer at Chagres to George Law *Falcon* departing Jul. 12th to New York arriving Jul. 23rd, **Very Fine and rare**; with 1995 P.F. certificate.
Estimate \$750 - 1,000

A RARE USAGE CARRIED BY GEORGE LAW'S "COLUMBUS" FROM SAN FRANCISCO TO PANAMA ON HER MAIDEN VOYAGE. THE FINEST RECORDED USE OF THE SAN FRANCISCO "PER STR. COLUMBUS" STRAIGHTLINE.

On June 6th 1850, George Law's steamship "Columbus" arrived at San Francisco and on June 19th she started the first of only two voyages to Panama (Columbus carried mail on her maiden round voyage and a second voyage to Panama). Allen had a "Per Str. Columbus" straightline directional handstamp made up to indicate that these letters were to be bagged for Law's Line and not the contracted carrier. It appears this arrangement was made without consulting Washington D.C., and probably after intervention by William Aspinwall, the arrangement ended after only three round trips.

- 246 ☒ (San Francisco) San Francisco '40' 31 Aug, integral-due cds on folded cover to New York N.Y., datelined "Sonoma Aug. 28, 1850", carried by the *Northerner* to Panama arriving Sep. 22nd, transferred at Chagres to the *Empire City* on Sept. 26th to New York arriving Oct. 5th, **Very Fine, This is the first sailing of the Empire City Line Northerner from San Francisco to Panama., ex-Feldman.**
Estimate \$300 - 400

The "Northerner" served on several routes over the years. She began service on the New York to Charleston route for Spfford, Tileston before being sold to Charles Morgan who moved her to California waters where she was operated with the "Crescent City". When operating together, they came to be known as the Empire City Line. The pairing was very brief and she was purchased by the Pacific Mail Steamship Company in December 1850.



- 247 ☒ (San Francisco) San Francisco, 31st October 1852, datelined folded letter with San Francisco blue "Paid" handstamp and red crayon "50" cent rating to **Valparaiso, Chile** via Panama, transferred to British mails with **red crowned circle "Paid At Panama"** (S.G. CC5, £1,900) handstamp and red crayon "1/-" rating, "Panama 'A' NO 23 1852" double-arc backstamp; carried by PSNC ship *Quito* from Panama Nov. 24th to Valparaiso arriving Dec. 12th., **Very Fine and attractive, ex-Walske.**
Estimate \$500 - 750



- 248 ☒ (San Francisco) San Francisco., Feb 14 1899, purple straight line Valentines Day postmark (SAF-2320) tying 2¢ Bureau on gold bordered cover to Black Bear, Cal., stamp additionally canceled by target handstamp, **Extremely Fine**, an exceedingly rare St. Valentine's Day postmark believed to be used for this one day only. Scott No. 267 Estimate \$250 - 350

San Joaquin County

- 249 ☒ (San Joaquin) Bethany, Cal., Match 23rd, 1881, neat manuscript postmark (SAJ-350) on cover to Stockton, franked with manuscript canceled 1¢ Banknote strip of three; cover slightly reduced at left, **Very Fine and attractive** (photo on web site).
Estimate \$100 - 150
- 250 ☒ (San Joaquin) Bouldin Island, Cal., Nov 21, 1878, red cds and target duplex (SAJ-470) canceling on 1874, 3¢ green entire to Stockton, **Very Fine**, the earliest recorded example and known used for a little over seven months (photo on web site).
Estimate \$100 - 150
- 251 ☒ (San Joaquin) Clements, Cal., W.R. Cristy P.M., Jun 18, 1886, T&P cds (SAJ-590) on cover to Stockton, franked with 1883, 2¢ red brown tied by square grid, receiving backstamp; reduced t left, **Very Fine**, the earliest known example of this short-lived postmark (photo on web site).
Estimate \$100 - 150

- 252 ☒ (San Joaquin) **Collegeville, Cal., July 2**, manuscript postmark (SAJ-710) on S.F. newspaper corner card cover to Alabama, with manuscript canceled 1867, 3¢ red, F. grill tied by postmark, 1870 docketing on reverse; cover with small repairs, **F.-V.F. and attractive**, the earliest known cover from Collegeville.
Estimate \$100 - 150

- 253 ☒ (San Joaquin) **Ellis, Cal., Sep 1**, two strikes of blue cds (Williams unlisted) canceling on 1¢ Liberty postal card to Galt, 1878 dateline, **Very Fine**, a unique an extremely short-lived handstamp postmark, as the latest manuscript is Aug 10, 1878 and the post office closed December 6th of that year. (photo on web site).
Estimate \$150 - 200

- 254 ☒ (San Joaquin) **Liberty, Cal., Apr 12th, 61**, manuscript postmark (SAJ-1250, R5) on embossed ladies' cover to Sacramento, franked with manuscript canceled 1857 3¢ dull red, **Very Fine**, a rare short-lived postmark.
Scott No. **26** Estimate \$150 - 200

Liberty was an important stage route between Stockton and Sacramento. The end of the town came as a result of the Central Pacific Railroad establishing Galt as a stop.



- 255 ☒ (San Joaquin) **Mac Dermott's Bridge, Cal., Mar 31**, oval date stamp with manuscript day (SAJ-1790, R6) canceling on 1855, 10¢ Nesbitt entire to Howells Depot, N.Y.; light wear, **Very Fine**, an extremely rare postmark from this short-lived post office, with only three examples recorded.
Estimate \$250 - 350

Mc Dermott's Bridge was named for the first postmaster William F. McDermott who built a bridge across the Calaveras River about halfway between Stockton and the mines.

- 256 ☒ (San Joaquin) **San Joaquin Valley, Cal., Jan 26, 1870**, blue small type cds (SAJ-2230) tying 1867, 3¢ rose, F. grill (s.e. & corner crease) on cover to Gold Run, **Very Fine**, a short-lived postmark, known used from December 21, 1869 to January 26, 1870.
Estimate \$150 - 200

- 257 ☒ (San Joaquin) **Staples Ranch, Sep 27**, manuscript postmark (SAJ-2250, R5) with "5" rate on 1852 cover to Sacramento City, with original enclosure from David J. Staples regarding the mysterious disappearance and search for a women; small edge nick at right, **Very Fine**.
Estimate \$150 - 200

David J. Staples established Staples Ranch and was the first postmaster.



- 258 ☒ (San Joaquin) **Stockton, Cal., Mar 28**, intensely bold cds (Williams unlisted) without integral rate and manuscript "40" rate marking on cover to Chaplin, Conn., undated but necessarily an 1850 use given the postmark type, an **Extremely Fine and choice strike**, the **only recorded example of this Stockton postmark** without integral rate.
Estimate \$150 - 200

Stockton had three different handstamp postmarks in 1850. The example here, an integral "40" rate (SAJ-2300) and an integral "80" rate cds which is also unlisted and unique.

- 259 ☒ (San Joaquin) **Vernalis, California, Apr 16, 1891**, clear cds (SAJ-3060) canceling on 1887, 2¢ green entire to Cloverdale, **Very Fine**, the only recorded example of this San Joaquin county postmark (photo on web site).
Estimate \$150 - 200

- 260 ☒ (San Luis Obispo) **La Panza, Cal., Feb 23, 1897**, bold cds (Williams unlisted) with matching target tying 2¢ Bureau on cover to Cornwall, N.Y., **Very Fine**, a rare unlisted second type La Panza postmark, possibly unique (photo on web site).
Estimate \$100 - 150

- 261 ☒ (San Luis Obispo) **Old Creek, Cal., Jan 19**, cds (SLO-1540) on 1877 cover to **Locarno, Switzerland**, franked with 1¢ pair + 3¢ Banknotes canceled by light cancels; small stamp flaws, **otherwise Very Fine**, quite scarce (photo on web site).
Estimate \$100 - 150

- 262 ☒ (San Mateo) **Half Moon Bay, Cal., Mar 4**, two bold strikes of blue cds (SAM-510) on fresh cover to San Francisco, franked with 3¢ Banknote tied by target handstamp, **Extremely Fine and choice**, a very attractive usage (photo on web site).
Estimate. \$75 - 100

- 263 ☒ (San Mateo) **Menlo Park, Cal., October 8, 1872**, blue straight line postmark with manuscript date (SAM-800) canceling on 1870, 2¢ green entire to Ohio, **Very Fine**, the earliest recorded example of this very scarce first handstamp type postmark.
Estimate \$100 - 150

- 264 ☒ (San Mateo) **Menlo Park 8/9**, neat manuscript postmark (SAM-790) on ca. 1873 cover to San Francisco, franked with 3¢ Banknote tied by manuscript; a bit reduced at left, **Very Fine**, the only recorded manuscript postmark from Menlo Park (photo on web site).
Estimate \$150 - 200

- 265 ☒ (San Mateo) **Millbrae, February 4th, 1876**, manuscript postmark (SAM-920) on manuscript canceled 1870, 3¢ green entire to Geysersville; reduced at left and a couple minor stains, **Very Fine**, believed to be **the only known manuscript postmark from Millbrae** (recorded as January with this postmark changed from January to February) (photo on web site).
Estimate \$150 - 200

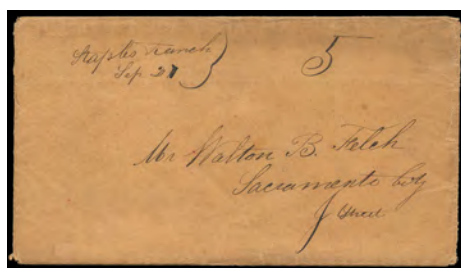

257



263

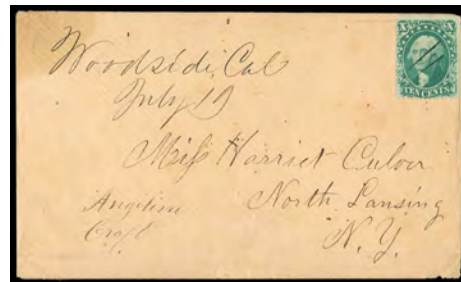

266

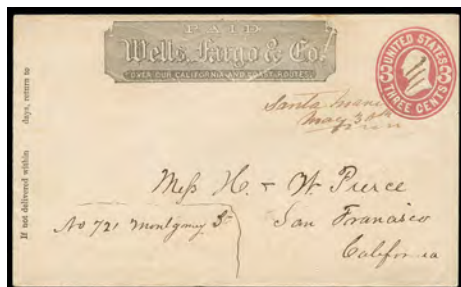

267



268

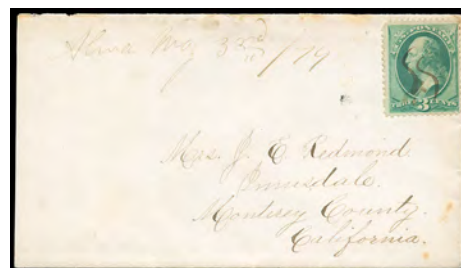

269

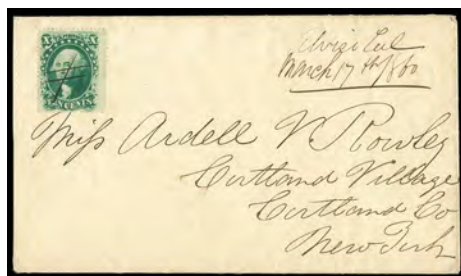

270

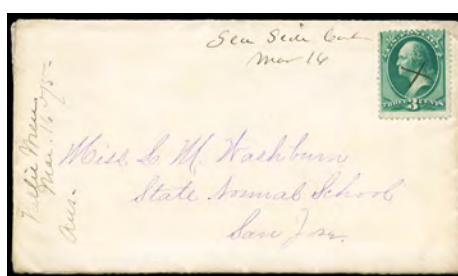

275



276

- | | | | | | |
|-----|---|---|-----|---|--|
| 266 | ☒ | <p>(San Mateo) Woodside, Cal., July 19, manuscript postmark (SAM-2420) on cover to North Lansing, N.Y., franked with manuscript canceled 1857, 10¢ green, type II; light corner stain and minor specking, still Very Fine. Scott No. 32. Estimate \$100 - 150</p> | 271 | ☒ | <p>(Santa Clara) Gilroy, Cal., March 20th, 1855, manuscript postmark (SCL-840, R5) with Paid 3 rating on cover to Reeds Mill in San Jose, with original enclosure; some light tone spots, Very Fine (photo on web site). Estimate \$100 - 150</p> |
| 267 | ☒ | <p>(Santa Barbara) Santa Maria, May 30th, manuscript postmark (Williams unlisted) on 1864, 3¢ pink entire to San Francisco, Wells, Fargo & Co. frank at top; slight reduction at right, Very Fine, one of only two recorded manuscript postmarks from Santa Maria. Estimate \$200 - 300</p> | 272 | ☒ | <p>(Santa Clara) Patchin, Cal., 2/26 1885, manuscript postmark (SCL-2580, R4) on cover to Illinois, franked with manuscript canceled 2¢ Banknote; slightly rounded bottom right corner, Very Fine (photo on web site). Estimate \$100 - 150</p> |
| 268 | ☒ | <p>(Santa Barbara) Sta. Barbara, Cal., Feb 9, 1859, bold rimless cds with manuscript date (SBA-1370, R5), tying 1857, 3¢ dull red (perfs trimmed at top and bottom) on embossed ladies cover to San Francisco; some faint cover toning, a Very Fine strike, ex-Polland. Estimate \$150 - 200</p> | 273 | ☒ | <p>(Santa Cruz) Coast, 8/1/89, manuscript postmark (SCR-610) on cover to Santa Cruz, franked with manuscript canceled 2¢ Banknote (pre-use defect at right), Very Fine, a short-lived manuscript postmark known used from July 16 to August of 1889 (photo on web site). Estimate \$100 - 150</p> |
| 269 | ☒ | <p>(Santa Clara) Alma, May 3rd/79, manuscript postmark (SCL-90) on cover to Imusdale, franked with manuscript canceled 3¢ Banknote; cover slightly reduced at left, Very Fine, the only recorded manuscript postmark from Alma. Estimate \$200 - 300</p> | 274 | ☒ | <p>(Santa Cruz) Rocky Ridge, Cal., 6-3-76, manuscript postmark (SCR-1390) on manuscript canceled 1870, 3¢ green entire to San Jose; light soiling, reduction and corner repair at top left, F-V.F., very rare with known usage from May 2 to August 3 of 1876 (photo on web site). Estimate \$100 - 150</p> |
| 270 | ☒ | <p>(Santa Clara) Alviso, Cal., March 17th, 1860, neat manuscript postmark (SCL-160, R4) on fresh cover to Cortland Village, N.Y., franked with manuscript canceled 1859, 10¢ green, type V, Very Fine and choice, one of the finest examples of this scarce postmark. Scott No. 35. Estimate \$150 - 200</p> | 275 | ☒ | <p>(Santa Cruz) Sea Side, Cal., Mar 16, manuscript postmark (SCR-1800) on cover to San Jose, franked with manuscript canceled 3¢ Banknote, 1875 docketing at left, with original enclosure, Very Fine and rare. Estimate \$150 - 200</p> |

- 276 ☒ (Shasta) American Ranch, Feb. 2, 1873, manuscript postmark (Williams SHA-10) on 1864 3¢ Nesbitt entire with old Pacific Union Express at left, entire with all-over shaded ad of “W. G. Hubbard, Carriage and Wagon Manufacturer of San Juan, Monterey County” to San Francisco, Cal., **Very Fine**, striking cover and very scarce town, *ex-Pierce*. Estimate \$300 - 400
- 277 ☒ (Shasta) Redding, Dec 24, manuscript postmark (SHA-3660, R4) on manuscript canceled 1870, 2¢ green entire to Red Bluff; light folds at right affecting indicia, **otherwise Very Fine**, the only example recorded in Williams (photo on web site). Estimate \$100 - 150
- 278 ☒ (Sierra) Downieville, Cal., octagon date stamp (Williams unlisted) tying 1¢ Banknote on ca. 1884 locally addressed cover, **Very Fine**, a rare unlisted postmark mostly likely used for a very short time (photo on web site). Estimate \$100 - 150
- 279 ☒ (Sierra) Eureka North, Apl. 10, 58, neat manuscript postmark (SIE-470, R5) on fraternal lodge cover to Gold Hill, franked with manuscript canceled 1857, 3¢ dull red, **Very Fine**, a rare postmark recorded used from March 17 to September 10 of 1858. Scott No. 26. Estimate \$150 - 200
- 280 ☒ (Sierra) Fir Cap, April 3rd, manuscript postmark (SIE-480) on cover to Tecumseh, Mich., franked with 3¢ Banknote tied by manuscript, **Very Fine** (photo on web site). Estimate \$100 - 150
- 281 ☒ (Sierra) Plum Valley, Cal., Octob 1/56, manuscript postmark (SIE-1200) on 1855, 10¢ Nesbitt entire to Lima, Ill., **Very Fine**. Estimate \$100 - 150
- 282 ☒ (Sierra) Rabbit Town, Cal., Oct 15, blue cds (SIE-1350, R5) on cover to Potter Centre, N.Y., franked with manuscript canceled 1851, 10¢ green, **type II** and tied by rim of cds; light central cover fold, **Very Fine**, a rare first handstamp postmark of Rabbit Town. Scott No. 14. Estimate \$150 - 200
- 283 ☒ (Sierra) Table Rock, Cal., Dec 28, cds (SIE-1770) on cover to Buch, Switzerland, with magenta manuscript “Paid 42” rating and endorsed “French Mail”, red “New York, Paid 36, Jan 27” exchange and Calais transit cds’ s; cover opening tear and small part on backflap missing, **Very Fine**. Estimate \$150 - 200
- 284 ☒ (Siskiyou) Cataract, Cal., Feb 17, 1900, bold cds (SIS-730) with matching target canceling on 1899, 2¢ carmine corner card entire to Providence, R.I., Klamath transit and receiving backstamps, **Extremely Fine**, the **only recorded postmark from the short-lived Cataract post office**. Estimate \$200 - 300
- 285 ☒ (Siskiyou) Etna Mills, Cal., July 7th, 1861, full clear cds with manuscript date (SIS-1220) on cover to Yreka, franked with manuscript canceled 1857, 3¢ dull red (tiny corner nick), **Very Fine**, the earliest recorded example of the rare Etna Mills’ first handstamp postmark. Scott No. 26. Estimate \$150 - 200
- 286 ☒ (Siskiyou) Ottitiewa P.O., Cal., May 24/60, manuscript postmark (SIS-3110) on 1855, 10¢ Nesbitt entire to Winchendon, Mass., canceled by two strikes of blue “Paid” handstamp; reduced with small corner nick, **Very Fine**, a very rare postmark and the only one we known of with the “P.O.” designation in name (photo on web site). Estimate \$150 - 200
- 287 ☒ (Siskiyou) Quartz Valley, Cal., March 31st, manuscript postmark (SIS-3230, R4) on cover to Winchendon, Mass., franked with manuscript canceled 1861, 10¢ green; cover slightly reduced at left, **Very Fine** (photo on web site). Scott No. 68. Estimate \$150 - 200
- 288 ☒ (Siskiyou) Yreka, Cal., Feb 17, 1861, cds with **small “1861” year date** (SIS-4120) on cover to Roseburg, Oregon, franked with 1851, 3¢ dull red canceled by matching grid handstamp, **Very Fine**, a **unique** townmark variety (photo on web site). Scott No. 11A. Estimate \$150 - 200
- 289 ☒ (Sonoma) Duncan’s Mill, California, Apr 21, 1869, blue oval date stamp (SON-1260, R4) with matching grid handstamp canceling on 1864, 3¢ pink entire to San Francisco, **Very Fine and choice** (photo on web site). Estimate \$100 - 150
- 290 ☒ (Sonoma) Smiths Ranch, Cal., Jan 23, bold blackish brown cds (SON-5360) with matching grid canceling 1861, 3¢ rose (nibbed perfs) on cover to Iowa, with original 1867 enclosure, a **Very Fine and choice strike**, the earliest known postmark, well over 1½ years earlier than recorded by Williams (photo on web site). Scott No. 65. Estimate \$100 - 150
- 291 ☒ (Stanislaus) Newman, Cal., Jun 2, 1889, red octagon date stamp and target duplex (Williams unlisted) used as transit postmark on reverse of Southern Pacific Co. corner crease cover to Sturgeon, Cal., franked with 2¢ Banknote tied by San Francisco duplex, reverse with partial scarce receiving postmark, **Very Fine and choice**, a **unique cancel and very rare usage** (photo on web site). Estimate \$150 - 200
- 292 ☒ (Stanislaus) Paradise, Aug 9 / 67, manuscript postmark (Williams unlisted) on cover to Fort Madison, Iowa, franked with manuscript canceled 1861, 3¢ rose (couple nibbed perfs); light foxing in address panel, **otherwise Very Fine**, the **earliest cover from Paradise** posted just prior to the official opening of the post office in November of 1867. Scott No. 65. Estimate \$200 - 300
- 293 ☒ (Stanislaus) (Twenty Six) 26 Mile House, Cal., Jan 11, bold cds with manuscript date (STA-2030, R4) on cover to Pilot Grove, Mo., franked with manuscript canceled 3¢ Banknote; slightly rough opening at right affecting stamp, a **Very Fine and choice strike**, a rare and unusual postmark (photo on web site). Estimate \$100 - 150
- 294 ☒ (Tehama) “Moons Ranch Cal, July 12th 1855”, manuscript postmark (TEH-880) and matching “Paid 10” rating on light buff cover to Springfield Ill., 1855 docketing, original long letter concerning sickness, fire, hogs, destroying grain, etc., **Very Fine, ex-Kramer**. Estimate \$150 - 200
- 295 ☒ (Tehama) Red Bluff, Cal., Registered, Jul 14 1887, purple cds (Williams unlisted) on folded letter to Lavertezzo, Switzerland, franked with manuscript canceled 5¢ + 10¢ Banknotes, matching “Registered No.” handstamp and N.Y. registry etiquette, appropriate transit and receiving backstamps; some light cover toning, **otherwise Very Fine**, an **unlisted example of the earliest Red Bluff “Registered” townmark**, very rare quite possibly unique. Estimate \$100 - 150

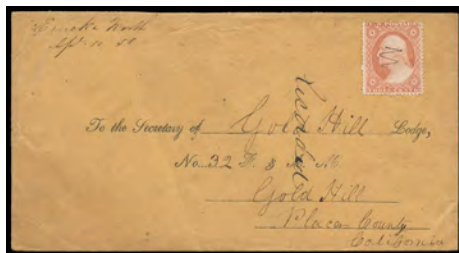

279

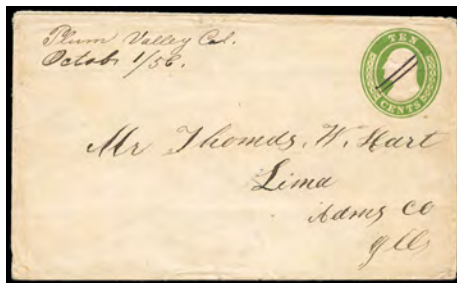

281



282



283



284



285

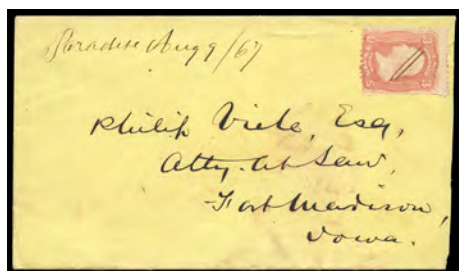

292

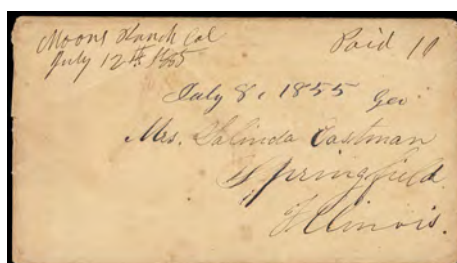

294



295



297



300

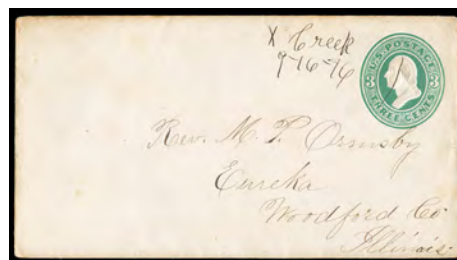

302

- 297 ☒ (Trinity) Trinity, Cal., March 9/57, cds with manuscript date (TRI-1850) on cover to Bucksport, Me., manuscript "Paid 10" rate, **Very Fine**, the earliest recorded example of Trinity's only handstamp postmark. Estimate \$100 - 150

Tulare County

- 298 ☒ (Tulare) Camp Badger, Cal., Aug 12, 1882, clear sharp cds (TUL-320) on cover to Lemoore, franked with 3¢ Banknote (s.e.'s) tied by target handstamp; cover a bit reduced, **Very Fine and choice**, the earliest recorded example of Camp Badger's first postmark (photo on web site). Estimate \$100 - 150
- 299 ☒ (Tulare) Churchill, Cal., Dec 31, 1887, bold cds (TUL-370) with matching quartered cork handstamp canceling on 1884, 2¢ brown entire to Visalia, reverse with perfect strike of violet "Visalia, Calif., Received, Dec 31, 1887" cds (Williams unrecorded), **Extremely Fine**, the earliest recorded Churchill postmark and entire bearing two rare postmarks (photo on web site). Estimate \$150 - 200

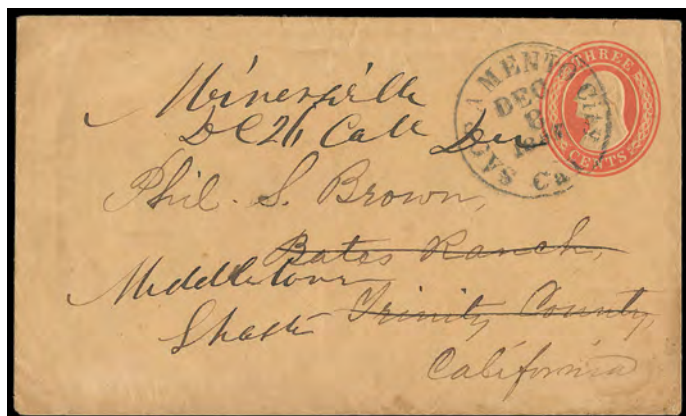

- 296 ☒ (Trinity) Minersville, Cal., Dec 26, manuscript forwarding postmark (TRI-1580, R5) on 1853, 3¢ Nesbitt entire addressed to Bates Ranch, canceled by "Sacramento City, Cal., Dec 8, 1857" origin cds, readdressed to Middletown (Shasta Co.), **Very Fine**, a very rare manuscript postmark with only two examples recorded. Estimate \$200 - 300

- 300 ☒ (Tulare) Cramer, Cal. 6/23, manuscript postmark (Williams unrecorded) tying 1882-83, 2¢ red brown + 5¢ brown, two singles on registered corner card cover to Boston, Mass., reverse with 1886 receiving postmark, **Very Fine**, the **unique manuscript postmark from Cramer** shortly before it's first handstamp postmark known used in November of 1886.
Scott No. 205+213 Estimate \$150 - 200
- 301 ☒ (Tulare) Cramer, Cal., Nov 30, 1886, bold cds (TUL-390) on registered cover to Boston, Mass., franked with 2¢ + 10¢ Banknotes tied by additional cds strikes, receiving backstamp; small stamp flaw, **still Very Fine**, very rare with recorded usages from November 6th to the 30th of 1886 (photo on web site).
Estimate \$100 - 150
- 302 ☒ (Tulare) (Cross) X Creek, 9-16-76, manuscript postmark (TUL-410) on manuscript canceled 1870, 3¢ green entire to Eureka, Ill., **Extremely Fine**, very rare with known usage from April to September of 1876.
Estimate \$200 - 300
- 303 ☒ (Tulare) Hunsaker, Cal., Jun 23, 1877, manuscript postmark (Williams "no postmarks recorded") tying manuscript canceled 3¢ Banknote on cover to Mr. M.J. Hunsaker in Le Sueur, Minn.; cover reduced at left and faint soiling, **still Very Fine**, one of two known manuscript postmarks.
Estimate \$150 - 200



- 304 ☒ (Tulare) Kaweah, Cal., Feb 21 1891, manuscript **provisional town with "Advance" name crossed out in cds** (Williams "no postmarks recorded" for Advance) two months after close of Advance P.O. (Williams unrecorded), on 1887, 2¢ green entire to San Francisco; reduced at right and slight soiling, **F.-V.F.**, a unique provisional usage of a moved post office, one of the rarest Tulare covers.
Estimate \$300 - 400
Advance was the maxim of the Kaweah Cooperative Commonwealth Colony, founders of the community.
- 305 ☒ (Tulare) Plano, Cal., April 11/79, neat manuscript postmark (TUL-2070) on manuscript canceled 1876, 3¢ green entire to Oakland; a bit reduced at right, **Very Fine**, the **only recorded manuscript postmark from Plano** (photo on web site).
Estimate \$100 - 150
- 306 ☒ (Tulare) White River, Feb 20, manuscript postmark (TUL-3580) on ca. 1878 cover to Damascus, Ore., franked with manuscript canceled 3¢ Banknote; cover reduced at left, **Very Fine**, one of two known examples (photo on web site).
Estimate \$100 - 150

Tuolumne County

- 307 ☒ (Tuolumne) Big Oak Flat, Cal., May 26, clear blue cds (TUO-20) tying 1857, 10¢ green, type V guideline single (pre-use flaws) on cover to West Gouldsboro, Me., a **Very Fine strike**, a nice example of Big Oak Flat's first handstamp postmark.
Scott No. 35 Estimate \$150 - 200
- 308 ☒ (Tuolumne) Bronson, Cal., June 1st, 1883, manuscript postmark (TUO-140) on cover to New Bedford, Mass., franked with 3¢ Banknote tied by target handstamp; few tone spots around stamp, **Very Fine**, a rare postmark, recorded used from May 7 to June 14 of 1883 with the post office discontinued about a week later (photo on web site).
Estimate \$150 - 200



- 309 ☒ (Tuolumne) Chinese, Cal., Jan 31, choice strike of cds (TUO-200, R5) on fresh uncanceled 1853, 3¢ Nesbitt entire to Yuba City, **Extremely Fine**, a wonderful strike of Chinese Camp's first postmark.
Estimate \$200 - 300
- 310 ☒ (Tuolumne) Columbia, Cal., Oct. 24, two-line postmark with manuscript date (TUO-410, R5) on 1852 cover to Homer, N.Y., franked with 1851, 3¢ dull red, right margin horizontal pair tied by square cork cancels; cover with tear at top and most of backflap missing, **F.-V.F.** (photo on web site).
Estimate \$100 - 150
- 311 ☒ (Tuolumne) Columbia, Cal., two different 1853 straight line postmarks; **single line postmark** with manuscript "Feb. 10/53" date (TUO-390, R5) on cover to Waddington, N.Y., with "10" in circle rate handstamp, and **two-line postmark** with manuscript "Sept 14" date (TUO-410, R5) on cover to Greensboro, Vt., with "Paid 6" in circle handstamp; minor edge wear, **Very Fine**, a rare short-lived duo.
Estimate \$300 - 400
- 312 ☒ (Tuolumne) Don Pedros Bar, Cal., Aug 13th, manuscript postmark (TUO-640) on cover to Martinez, franked with manuscript canceled 1857, 3¢ dull red, two singles (scissor separated); trivial light cover crease, **Very Fine**.
Scott No. 26 Estimate \$150 - 200
- 313 ☒ (Tuolumne) Green Springs, Cal., Mar 23rd, manuscript postmark (TUO-660) on 1861, 10¢ yellow green part paste-up entire to Wells, Me., with postmaster notation "**Double only, without the extra envelope having no stamp, P.M.** See other side"; light edge wear and tear at bottom, **F.-V.F.**, an unusual paste-up usage (photo on web site).
Estimate \$100 - 150

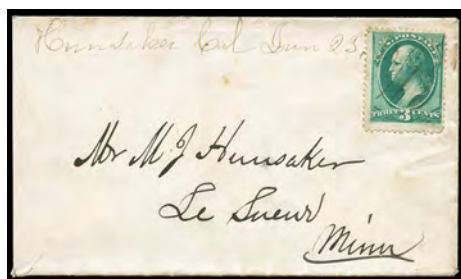

303



307

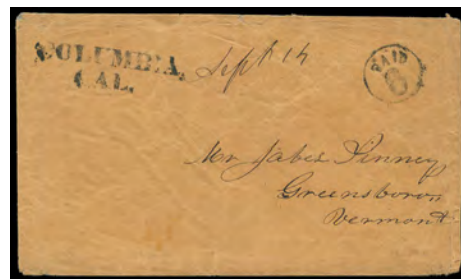

Ex 311



312

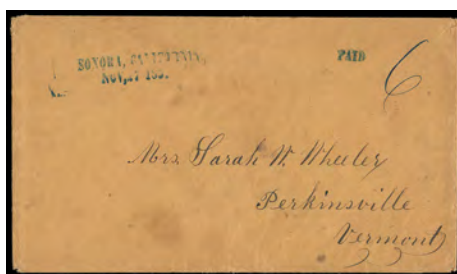

316



319

- 314 ☒ (Tuolumne) Jamestown, Cal., May 29th, manuscript postmark (TUU-870) with matching "Paid 6" on ca. 1854 cover to Newfane, N.Y., **Very Fine** (photo on web site).
 Estimate \$100 - 150

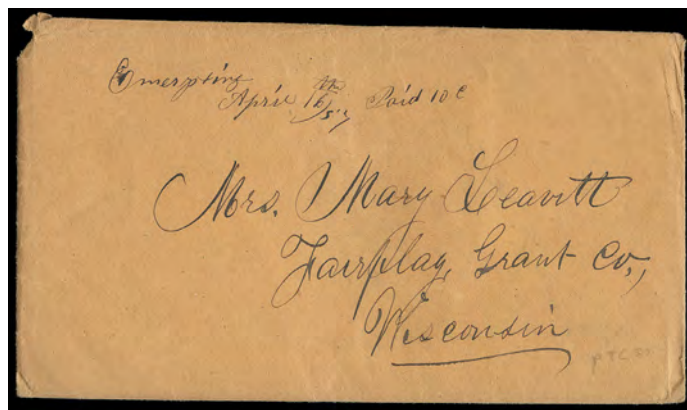

- 318 ☒ (Yuba) Emerys xing, April 16th /57, manuscript postmark (YUB-570, R5) and matching "Paid 10c" rating cover to Fairplay Wisc., with original lengthy enclosure datelined "Emery Crossing March 31st 1857" with some interesting content including the failure of Adams & Co., **Extremely Fine**, a wonderfully choice example of this rare postmark.
 Estimate \$300 - 400

Emery's Crossing post office was open from Jun. 2nd 1855 to July 15th 1858 with only manuscript postmarks of "Emerys xing" and "Emery's Crossing" known from Feb. 2nd 1856 to Sep. 16th 1857.



- 315 ☒ (Tuolumne) Oak Springs, Cal., June 8, manuscript postmark (TUU-1160, R7) on 1851 folded letter (written from Montezuma, 3 years before PO opened) to Monterey, California with "12 1/2" rate, letter with interesting content including...*There is a great deal of shooting and stealing done about here, a peaceable traveler is not harmed.*, **Very Fine**, the earliest of only two recorded during the 40¢ rate period, ex-Marden Ross.
 Estimate \$300 - 400

This cover realized \$950 hammer in our 2008 Westpex sale.

- 316 ☒ (Tuolumne) Sonora, California, Nov. 27, 1851, blue two-line postmark (TUU-1340, R6) on cover to Perkinsville, Vt., matching small Paid handstamp with manuscript "6" rate; partial bottom flap, **Very Fine**, one of the earliest recorded strikes.
 Estimate \$200 - 300

- 319 ☒ (Yuba) Marysville, Cal., 12 1/2, Mar 19, bold integral west coast rate cds (YUB-820, R5) on folded letter to San Francisco, datelined "Long Bar, Yuba River, California, March 19th, 1851" and includes a small cache with seeds (wild seeds for the area) in a small bit a newspaper, **Very Fine**, a rare integral 12 1/2 rate postmark from Marysville used for a short time between February and June of 1851.
 Estimate \$150 - 200

- 317 ☒ (Tuolumne) Sonora, Cal., cds (TUU-1380) on two covers to the east coast; one with "10" in circle handstamp and other with straight line Paid and "6" in oval handstamp; some edge wear or nicks, **F.-V.F.**, a nice paid and unpaid rate duo (photo on web site).
 Estimate \$150 - 200



- 320 ☒ (Yuba) Owsley's Bar, Cal., Aug 8th, 1864, manuscript postmark (YUB-1230, R5) on cover to Cartesburg, N.H., franked with manuscript canceled 1861, 3¢ rose; minor cover edge wear, **Very Fine**, the **earliest of two known postmarks from Owsley's Bar** and the only posted prior to the official opening of the post office in December of 1855.
 Scott No. **65** Estimate \$300 - 400

Owsley's Bar was named after Dr. Owsley who, combining prospecting with his medical practice, discovered gold there in 1849. Was located on the Yuba river miles east of Marysville.

The Robert Myerson California Town and County Postmark Collection

The section comprises the finest collection of California town and county postmarks we have ever offered. Bob sought out these popular postmarks for over 50 years. Highlights include many exceptional strikes and only recorded including "Biggs, Butte County" provisional cds, "Olimpo, Colusa Co.", 1868 "Painesville, Nevada Co.", "Penns, Sonoma Co.", "Reiff, Lake Co.", 1866 "Sellon's Ranch, Yuba Co.", 1866 "Thompsons Flat, Butte Co." to Hong Kong, Kicking Mule fancy cancels from Forbestown and Susanville, etc. This offering is a once in a life time opportunity to acquire this often overlooked and rare postmarks.

- 321 ☒ (Town & County) Alila, Tulare Co., California, Dec 10, 1887 (Tulare), oval T&C date stamp (TUL-30) with matching Maltese cross handstamp canceling on 1887, 2¢ green corner card entire to Kirkland, O., receiving backstamp; slightly reduced at left, **Extremely Fine**, a short-lived postmark known used from October 1887 to February of 1888 (photo on web site).
 Estimate \$150 - 200



- 322 ☒ (Town & County) Amargo, Los Angeles Co., Cal., Jun 6, 1882 (Los Angeles), bold serrated oval date stamp (LOS-250, R6) with matching target handstamp canceling on 1874, 3¢ green corner card entire to Concord, Mass., a **Very Fine and choice strike**, this being the **only recorded postmark from Amargo**.
 Estimate \$300 - 400

The Amargo post office was located on the Las Virgenes Ranch, seven miles east of Newbury Park.



324



325



Ex 328



323 ☒ (Town & County) Biggs, Butte Co. Cal., Apr 6, 1885 (Butte), bold blue cds (BUT-340) with "Station" removed from name, on cover to Oroville franked with 1883, 2¢ red brown canceled by matching grid handstamp; cover reduced at left, **Very Fine**, the only recorded example of this provisionally altered postmark after Biggs Station changed name to Biggs at the end of the year in 1884.
Scott No. **210** Estimate \$250 - 350

324 ☒ (Town & County) Cahto, Cal., Mendocino County, Jul 25, 1887 (Mendocino), perfect strike of purple cds and target duplex (MEN-340) canceling on 1884, 2¢ brown entire to Napa City, receiving backstamp, **Extremely Fine and choice**, a gem strike of this T&C postmark, the earliest recorded with known usages less than one month between July 25th and August 10th, 1887.
Estimate \$200 - 300

325 ☒ (Town & County) Campo, San Diego Co., Cal., Oct 31, 1882 (San Diego), perfect bold strike of purple cds (SAN-640, R4) on cover to North Haven, Me., franked with 3¢ Banknote canceled by matching star handstamp; some cover edge wear, **a Superb strike**, the earliest recorded example of this T&C postmark.
Estimate \$150 - 200

326 ☒ (Town & County) Cana, Cal., Butte Co., Feb 7, 1884 (Butte), neat blue cds (BUT-630) on cover to Red Bluff, franked with 2¢ Banknote tied by matching target handstamp, receiving backstamp, with original enclosure; light cover edge wear, **Very Fine**, the earliest strike of this short-lived postmark, known used from February 7 to June 20 of 1884 (photo on web site).
Estimate \$150 - 200

327 ☒ (Town & County) Darwin, Inyo Co., Cal., Jan 13, 1880 (Inyo), bold clear strike of cds and target duplex (INY-600) tying 3¢ Banknote on cover to New York City, receiving backstamp, **Very Fine and choice**, the latest recorded use, known usages from July 24, 1879 to January 13, 1880 (photo on web site).
Estimate \$150 - 200

328 ☒ (Town & County) De Redwood, Santa Cruz Co. Cal., May 23, 1882 (Santa Cruz), clear cds (SCR-780, R5) on 1874, 3¢ green entire to Bay City, Mich., accompanied by **second cover** with "Feb 25, 1882" strike of cds franked with 1¢ Banknote strip of three, all tied by target handstamps; reduction on former and later just into one stamp with some light cover tone, **otherwise Very Fine**, this being the **only examples known of this postmark**.
Estimate \$300 - 400

The former cover was sold in our 2009 Westpex sale for \$550 hammer.

329 ☒ (Town & County) Dobbins Ranch, Yuba Co. Cal., 24 Jany (Yuba), manuscript T&C postmark (YUB-510, R5) on ca. 1853 cover to Ansonia, Conn., with manuscript "Paid 6" rate; some cover wrinkling, **F-V.F.**, extremely rare with only a couple recorded.
Estimate \$400 - 600

We offered another example of the YUB-510 postmark in Sale 33 Lot 1218 that realized \$920.

330 ☒ (Town & County) Dobbins' Rancho, Yuba Co, Cal, March 14 (Yuba), manuscript T&C postmark (YUB-510, R5) with matching "Paid 6" rate on cover to Ansonia, Ct., light pencil 1853 docketing, **Very Fine**, a classic California rarity, open for just 2½ years when its name was changed to Oregon House.
Estimate \$200 - 300

331 ☒ (Town & County) Donahue, Sonoma Co. Cal., Apr 16, 1875 (Sonoma), blue cds (SON-1230, R5) on fresh cover to Alliance, O., franked with 3¢ Banknote canceled by matching quartered cork handstamp, **Very Fine**, very rare with known usages only from March 12 and May 31 of 1875.
Estimate \$250 - 350

Named for Peter Donahue, who built a branch line of the San Francisco & North Pacific R.R. to the site.

332 ☒ (Town & County) Firebaugh, Fresno Co. Cal., May 9 (Fresno), clear small type cds (FRE-1400, R5) on embossed monogram ca. 1876 cover to Lodi, franked with 3¢ Banknote canceled by target handstamp; small cover edge nick and stamp flaws, **F-V.F.**, the **only recorded example of Firebaugh's first postmark**.
Estimate \$200 - 300

333 ☒ (Town & County) Fish Rock, Mend. Co., Cal., Mar 25 1886 (Mendocino), exceptional strike of fancy serrated oval date stamp (MEN-1210) on cover to East Oakland, franked with 1883, 2¢ red brown (crease) canceled by grid handstamp, **an Extremely Fine and choice strike**, the earliest recorded strike of this short-lived postmark.
Scott No. **210** Estimate \$150 - 200

- 334 ☒ (Town & County) Fish Rock, Men. Co., Cal., Sep 30, 1887 (Mendocino), purple serrated oval T&C date stamp (MEN-1210, R4) with matching grid handstamp tying 2¢ Banknote on fresh cover to Markham, **Very Fine and choice**, the only example we know of in purple (photo on web site).
Scott No. 210 Estimate \$100 - 150
- 335 ☒ (Town & County) Forbestown, Butte Co., Cal., May 1 1888 (Butte), clear purple cds and fancy **Kicking Mule** duplex (BUT-1690) canceling on 1887, 2¢ green entire to Cowlesville, N.Y.; slight reduction and light wrinkling, **a Very Fine strike**.
Estimate \$150 - 200
- 336 ☒ (Town & County) Fort Ross, Sonoma Co., Cal., Oct 1, 1879 (Sonoma), bold octagon T&C postmark (SON-1840) on cover to San Francisco, franked with 1¢ + 2¢ Banknotes canceled by fancy star in circle handstamps; 1¢ with s.e. at right, **Very Fine**, a rare first type postmark from Fort Ross known used between May and October of 1879.
Estimate \$150 - 200
- 337 ☒ (Town & County) Fouts Springs, Colusa Co., Cal., Aug 2, 1897 (Colusa), perfect strike of cds (COL-760) on 1887, 2¢ green entire to Bakersville, Md., canceled by matching fancy pinwheel handstamp; even toning and reduction, **a Superb strike**, the earliest recorded strike of Fouts Springs first postmark (photo on web site).
Estimate \$150 - 200
- 338 ☒ (Town & County) Gas Point, Shasta Co. Cal., Sep 25, 1880 (Shasta), clear purple octagon date stamp (SHA-1740) on legal size cover to Independence, Mo., franked with manuscript canceled 3¢ Banknote; cover tone and reduced at sides, **a Very Fine and choice strike**, this is **the only recorded example of Gas Point's first postmark**.
Estimate \$200 - 300
- 339 ☒ (Town & County) Gasquet, Del Norte Co., Cal., Jun 30, 1884 (Del Norte), bold oval serrated date stamp (DEL-210) on manuscript canceled 1883, 2¢ red entire to Santa Barbara; slight reduction at right, **otherwise Very Fine**, the **only recorded example of the first Gasquet postmark**.
Estimate \$200 - 300
Named for Horace Gasquet, who settled here in the 1850's. He was the first postmaster and operated a stage coach stop.
- 340 ☒ (Town & County) Glamis, San Diego Co. Cal., Dec 31, 1886 (San Diego), clear octagon date stamp and target duplex (SAN-1980) tying 1883, 2¢ red brown on cover to San Francisco; small cover tear at top, **Very Fine**, rare with only a few examples known (photo on web site).
Scott No. 210 Estimate \$150 - 200
- 341 ☒ (Town & County) Goleta, Santa Barbara Co. Cal., Oct 21, 1883 (Santa Barbara), full clear cds and fancy **Kicking Mule** duplex (SBA-540, R5) on 1874, 3¢ green entire to Santa Barbara; barest reduction at right, **Very Fine and choice**, a lovely example of this popular fancy postmark.
Estimate \$150 - 200
- 342 ☒ (Town & County) Goleta, Santa Barbara Co. Cal., Sep 18, 1887 (Santa Barbara), sharp purple cds and target duplex (SBA-560) tying 1883, 2¢ red brown on cover to Los Angeles, receiving backstamp, **Very Fine**, the earliest recorded example of this short-lived postmark, known used from September 18 to October 14 of 1887.
Estimate \$150 - 200
- 343 ☒ (Town & County) Goodyear's Bar, Sierra Co. Cal., Oct 13 - Paid (Sierra), blue cds with pencil day and target duplex (SIE-840) tying 1¢ Banknote on fresh cover to Forest City, with purple illustrated "National Horse Liniment" horse & rider corner card ad, **Very Fine and attractive**, a very rare integral "Paid" postmark believed to have used for about a month in October 1888.
Estimate \$150 - 200
- 344 ☒ (Town & County) Gravelly Valley, Lake Co. Cal., Mar 23, 1888 (Lake), cds and duplex killer (LAK-600, R5) canceling on 1887, 2¢ green entire to Sacramento, **Very Fine**, an extremely rare town & county postmark, with only a couple recorded during the month of March of 1888.
Estimate \$150 - 200
- 345 ☒ (Town & County) Gridley, Butte Co. Cal., Dec 7, 1882 (Butte), clear cds (BUT-1880) on cover to Brooklyn, N.Y., franked with 3¢ Banknote tied by matching target handstamp; cover opening tears at left, **a Very Fine strike**, the **only recorded example of this Gridley townmark in Williams**.
Estimate \$200 - 300
- 346 ☒ (Town & County) Guerneville, Sonoma Co., Cal., Mar 31, 1890 (Sonoma), clear sharp purple cds (SON-2520) on cover to Andertown, Md., franked with 2¢ Banknote tied by matching target handstamp, **Very Fine and choice**, the earliest recorded example of this short-lived postmark, with recorded usages from March 31 to June 15 of 1890.
Estimate \$150 - 200
- 347 ☒ (Town & County) Harrisburg, Alameda Co., Cal., May 20 (Alameda), oval date stamp with manuscript date (ALA-1840) on locally addressed cover, franked with manuscript canceled 1¢ Banknote (s.e. at left); cover slightly reduced at left, **Very Fine**, very scarce.
Estimate \$150 - 200
- 348 ☒ (Town & County) Henlyville, Tehama Co. Cal., June 17, 1881 (Tehama), large octagon date stamp (Williams unlisted) with misspelled town name (Henlyville for Henleyville), on cover to Sacramento City, franked with 3¢ Banknote tied by manuscript, docketing at left, **F.-V.F.**, the **earliest handstamp postmark and the only known example**.
Estimate \$150 - 200
- 349 ☒ (Town & County) Hopkins, Nevada Co., California, Jul 23, 1886 (Nevada), choice strike of purple cds (NEV-880, R5) on 1884, 2¢ brown entire to San Francisco, canceled by matching wheel-of-fortune handstamp, Soda Springs Hotel corner card (Placer Co.), **an Extremely Fine strike**, the only recorded example of a postmark from Hopkins, a short-lived post office operating from Oct. 20, 1885 to Dec. 2, 1886.
Estimate \$200 - 300
- 350 ☒ (Town & County) Igo, Shasta Co., California, Nov 20, 1879 (Shasta), bold purple octagon date stamp (SHA-2130) on cover to Napa, franked with manuscript canceled 3¢ Banknote; slight cover reduction and bottom nick at right, **an Extremely Fine strike**, a choice example of this very scarce date stamp.
Estimate \$150 - 200
- 351 ☒ (Town & County) Irvington, Alameda Co., Cal., May 19, 1887 (Alameda), perfect strike of purple serrated oval date stamp (ALA-2130) tying 1¢ banknote on locally addressed cover, with **second cover** bearing violet oval date stamp dated "Nov 26, 1889" showing deformation in device, to San Jose franked with 1¢ Banknote canceled by circle of wedges handstamp, with wedding invitation enclosure, **Extremely Fine strikes**, the earliest and latest recorded strikes of this fancy postmark.
Estimate \$200 - 300

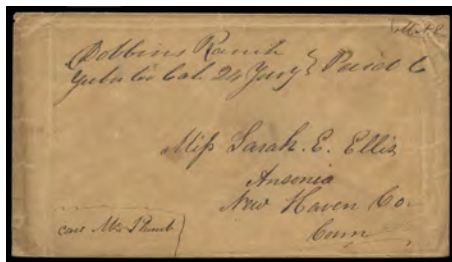

329

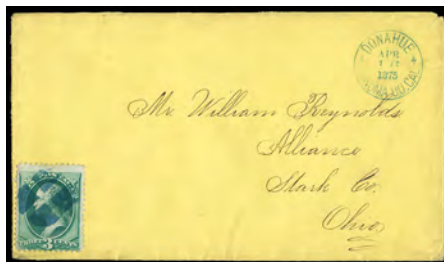

331

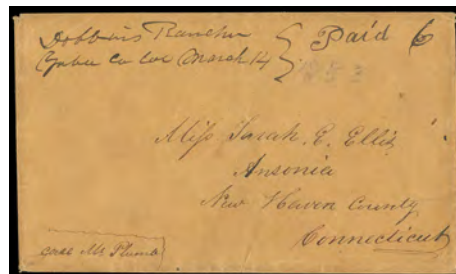

330



332



333

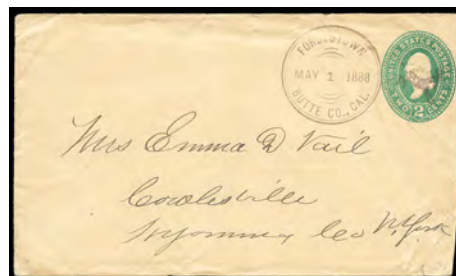

335



336



338



339



341



342



343



344



345



346



347



348



349

- 352 ☒ (Town & County) Keeler, Inyo Co., Cal., Oct 24, 1885 (Inyo), perfect strike of purple cds and Maltese cross duplex (INY-1000) tying 1883, 2¢ red brown on cover to Georgetown, **an Extremely Fine strike**.
Scott No. 210 Estimate \$150 - 200
- 353 ☒ (Town & County) La Cañada, Los Angeles Co. Cal., Apr 11, 1885 (Los Angeles), choice strike of oval date stamp and star duplex (LOS-4410, R5) tying 1883, 2¢ red brown on cover to San Francisco; slight cover soiling, **an Extremely Fine strike, the only recorded example of La Canada's first handstamp postmark**.
Scott No. 210 Estimate \$200 - 300
- 354 ☒ (Town & County) Lake City, Modoc Co., Calif., Oct 13, 1890 (Modoc), three strikes of purple cds and target duplex (William unlisted) tying 2¢ + 10¢ Banknotes on registered 1887, 2¢ green entire to San Francisco; slightly reduced at right, **Very Fine**, a very rare unlisted postmark.
Estimate \$150 - 200
- 355 ☒ (Town & County) Lime Kiln, Tulare Co., Cal., Dec 19, 1885 (Tulare), two strikes of violet serrated oval date stamp (Williams unlisted) with only tying 1883, 2¢ red brown (corner nick) on cover to Stockton, forwarded to San Francisco with partial Stockton cds and matching "2" due handstamp, **Very Fine, the only recorded example of this unlisted first handstamp Lime Kiln postmark**.
Scott No. 210 Estimate \$150 - 200
- 356 ☒ (Town & County) Loma Portal, San Diego Co., Cal., Jul 29, 1915 (San Diego), purple triple circle town and county postmark (SAN-3010) tying 1¢ green on Panama California Exposition post card, **Extremely Fine**, only a few 20th century town and county postmarks exist (photo on web site).
Estimate \$100 - 150
- 357 ☒ (Town & County) Los Guilicos, Sonoma Co., Cal., May 7, 1889 (Sonoma), bold cds and target duplex (SON-3320, R5) canceling on 1887, 2¢ green entire to San Francisco; cover tear at top center, **still a Very Fine and choice strike**, a rare short-lived postmark known used from May 7 to June 14 of 1889 after the name changed to South Los Guilicos in March 1889, this being the earliest recorded (photo on web site).
Estimate \$150 - 200
- 358 ☒ (Town & County) Lumpkin, Butte Co., Cal., Sep 6, 1893 (Butte), purple cds (BUT-2480) on cover to Chico, franked with 2¢ Banknote (s.e. at left) tied by matching star handstamp, Oroville transit backstamp; cover slightly reduced at left, **Very Fine and choice** (photo on web site).
Estimate \$150 - 200
- 359 ☒ (Town & County) Madera, Fresno Co. Cal., Jun 24, 1884 (Fresno), purple cds and target duplex (FRE-3600) tying 1883, 2¢ red brown on cover to Geneva, Mich., receiving backstamp; cover slightly reduced at right, **Very Fine**, a rare early strike (photo on web site).
Scott No. 210 Estimate \$150 - 200
- 360 ☒ (Town & County) Mark West, Sonoma Co., Cal., Oct 15, 1881 (Sonoma), serrated oval T&C date stamp (Williams unlisted) on cover to Seattle, W.T., franked with 1¢ Banknote pair tied by target handstamps; right stamp with corner crease, **a Very Fine strike**, a very rare unlisted postmark, with only two examples we know of.
Estimate \$150 - 200

This Mark West town & county oval postmark is similar to the following postmark used during 1887-91 (SON-3460). This postmark differs as the county and state designation is in one straight line and the oval is serrated.

- 361 ☒ (Town & County) Markham, Sonoma Co., Cal., Feb 27, 84 (Sonoma), manuscript postmark (SON-3400) on cover to Stroudsburg, Pa., franked with manuscript canceled 1883, 2¢ red brown, original enclosure with some area content datelined "Markham Mills"; slight rough opening at right, **Very Fine**, a few manuscript postmarks are known from Jan. 8 to March 5 of 1884.
Scott No. 210 Estimate \$150 - 200
- 362 ☒ (Town & County) Maybert, Nevada Co. Cal., Feb 6, 1891 (Nevada), purple cds and target duplex (NEV-1050) tying 2¢+10¢ Banknotes on registered cover to San Francisco, matching straight line "Registered" handstamp, receiving backstamp; cover with couple small tears and file affecting postmark, **otherwise Very Fine, the only recorded example of this town & county postmark** (photo on web site).
Estimate \$150 - 200
- 363 ☒ (Town & County) McPherson, Los Angeles Co., California, Aug 19, 1886 (Los Angeles), choice strike of oval date stamp (LOS-9590) on cover to Redfield, Wy., franked with 1883, 2¢ red brown tied by matching Maltese Cross handstamp; cover reduced at right, **an Extremely Fine and choice strike**, the earliest recorded first type postmark from McPherson.
Scott No. 210 Estimate \$150 - 200
- 364 ☒ (Town & County) Mountain Ranch P.O., Calaveras Co., Cal, 5/2/85 (Calaveras), purple straight line postmark with manuscript date (CAL-1820) on manuscript canceled 1884, 2¢ brown entire to San Francisco, **Very Fine**, extremely rare with only one other example reported by Williams.
Estimate \$200 - 300
- 365 ☒ (Town & County) Murphys, Calaveras Co. Cal., Feb 13, 1894 (Calaveras), purple cds and grid duplex (CAL-1980) canceling on 2¢ Columbian entire to New York, with **second cover** bearing similar "Murphy, Calaveras Co. Cal., Feb 5, 1895" cds and grid duplex (CAL-1990) with "S" dropped from "Murphys", tying 2¢ Bureau on corner card cover to Coulterville, returned to sender with numerous transit backstamps, **a Very Fine duo**, both scarce short-lived postmarks and both the latest recorded.
Estimate \$200 - 300
- 366 ☒ (Town & County) Navarro, Mendocino Co., California, Dec 1, 1889 (Mendocino), clear purple cds and target duplex (MEN-2550) tying 2¢ Banknote (perf flaws) on cover to San Francisco; minor cover stains, **a Very Fine and choice strike**, the earliest recorded example of Navarro's first postmark, known used from Dec. 1, 1889 to Jun. 16, 1890.
Estimate \$150 - 200
- 367 ☒ (Town & County) Nipomo, S.L.O.Co., California, Aug 5, 1889 (San Luis Obispo), clear cds (SAL-1410, R5) tying 2¢ Banknote on fresh cover to Galesburgh, Mich., additionally canceled by target handstamp, receiving backstamp, **Very Fine and choice**, a very scarce example of Nipomo's first postmark.
Estimate \$150 - 200
- 368 ☒ (Town & County) Novato, Marin Co. Cal., Mar 28, 1892 (Marin), perfect strike of cds and target duplex (Williams unlisted) tying 2¢ Banknote on cover to North Haven, Conn.; stamp with clipped perfs from slight reduction at right, **an Extremely Fine strike**, a rare unlisted example of Novato's first type postmark (photo on web site).
Estimate \$150 - 200
- 369 ☒ (Town & County) Noyo, Mendocino Co., Cal., Dec 24, 1881 (Mendocino), purple serrated oval T&C date stamp (MEN-2750, R4) on registered cover to Leipzig, Germany, franked with 5¢ + 10¢ Banknotes tied by matching grid handstamp, S.F. transit backstamp; cover slightly reduced at left and 5¢ with corner crease, **still Very Fine** (photo on web site).
Estimate \$100 - 150



350



351



352



353



354



355



360

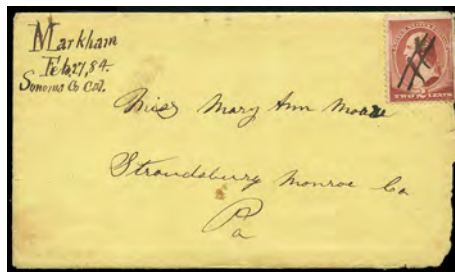

361



363



364



365



366



367



370

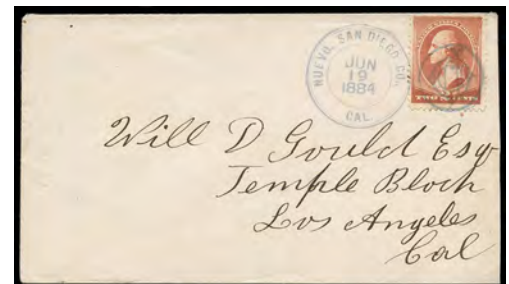

371



375



379



380



381

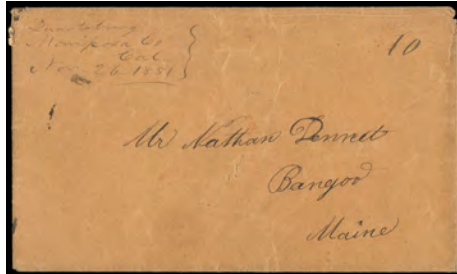

384

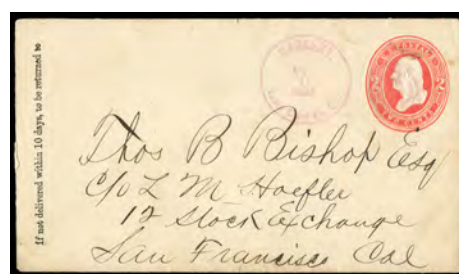

388

370 ☒ (Town & County) Noyo, Mendocino Co. Cal., Oct 12, 1887 (Mendocino), perfect strike of purple cds and target duplex (MEN-2760) with additional light strike tying 1¢ Banknote, two singles (nick) on cover to Fort Bragg, receiving backstamp, **Extremely Fine**, the earliest strike of this short-lived postmark, known used from Oct. 12 to Nov. 3 of 1887.
Estimate \$200 - 300

371 ☒ (Town & County) Nuevo, San Diego Co., Cal., Jun 19, 1884 (San Diego), sharp clear strike of cds (SAN-3680) with matching fancy "U.S." in circle handstamp tying 1883, 2¢ red brown on fresh cover to Los Angeles, **Extremely Fine and choice**, the earliest recorded example of this first Nuevo postmark known used for less than a year.
Scott No. 210 Estimate \$150 - 200



372 ☒ (Town & County) Olimpo, Colusa Co. Cal., Aug 27, 1878 (Colusa), large violet octagon date stamp (COL-1360, R5) on cover to Bangor, Me., franked with 3¢ Banknote (small margin nicks) tied by matching target handstamp, a **Very Fine** strike, the sole recorded example of Olimpo's only handstamp postmark.
Estimate \$200 - 300

373 ☒ (Town & County) Orland, Colusa Co., Cal., Apr 3, 1883 (Colusa), cds (COL-1380) on cover to Chico, franked with 3¢ Banknote canceled by quartered cork handstamp; small cover corner repair at bottom right and slight reduction at left, **otherwise Very Fine**, the only recorded example of this town & county postmark (photo on web site).
Estimate \$150 - 200

374 ☒ (Town & County) Osgood, Cal., San Diego Co., Jan 29, 1884 (San Diego), purple cds (SAN-3980, R4) with matching segmented handstamp canceling on 1883, 2¢ red entire to San Francisco, **Extremely Fine and choice**, one of two known examples of the Osgood townmark, *ex-Tatham* (no photo).
Estimate \$200 - 300

375 ☒ (Town & County) Osgood, San Diego Co., Cal., Oct 29, 1884 (San Diego), purple cds (SAN-3980, R4) with matching segmented grid handstamp canceling on 1884, 2¢ brown entire to San Diego, **Very Fine**, this being one of two known examples of the Osgood townmark.
Estimate \$200 - 300

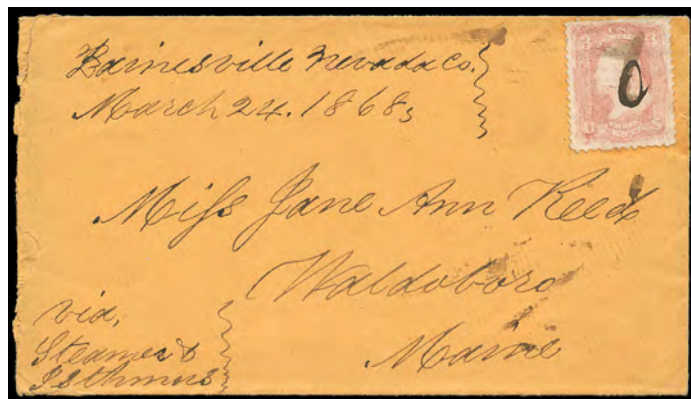

376 ☒ (Town & County) Painesville, Nevada Co., March 24, 1868 (Nevada), manuscript postmark (NEV-1850) with pen canceled 1861, 3¢ rose on cover to Maine, with "Via Steamer & Isthmus" endorsement; trivial edge faults at left, **Very Fine and extremely rare**, this being one of two known postmarks from this small town, both being manuscript.
Estimate \$300 - 400



391



392



393

377 ☒ (Town & County) Panoche, Fresno Co., Cal., Isaak Myer, P.M., Sep 14, 1882 (Fresno), wonderful strike of purple oval date stamp (FRE-4360, R5) on 1874, 3¢ green entire to San Juan, with original enclosure regarding silver mining; cover roughly opened at right affecting indicia, **an Extremely Fine strike**, one of two recorded strikes of this unusual county & postmaster designation postmark (photo on web site).
Estimate \$150 - 200

381 ☒ (Town & County) Pinckney, Shasta Co., Cal., Dec 21, 1881 (Shasta), clear fancy serrated oval T&C date stamp (SHA-3410) on 1874, 3¢ green registered entire to Shasta, uprated with overlapping 1873-75, 2¢ vermilion + 6¢ dull pink and 10¢ brown, five singles all tied by target handstamps; few small stamp flaws, **otherwise Very Fine**, a choice strike and remarkable domestic franking, the earliest Pinckney postmark.
Estimate \$200 - 300

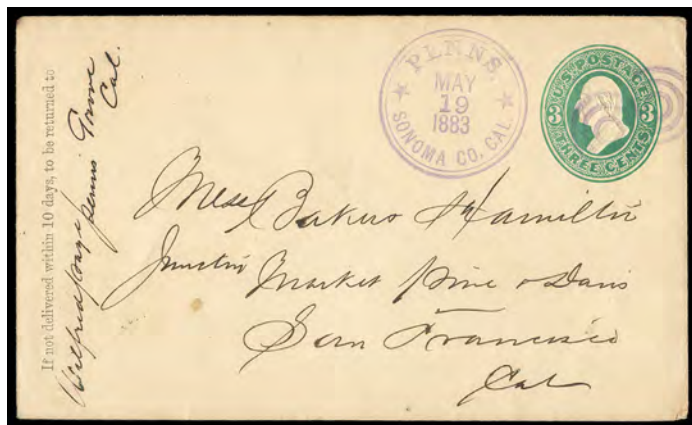

378 ☒ (Town & County) Penns, Sonoma Co. Cal., May 19, 1883 (Sonoma), clear sharp purple cds and target duplex (SON-3820, R5) on 1874, 3¢ green entire to San Francisco, with "Penns Grove, Cal." docketing at left, **Very Fine and choice**, the **only recorded and exceptional example of Penngrove's first postmark**.
Estimate \$250 - 350



382 ☒ (Town & County) Port Tiburon, Marin Co. Cal., Jul 22, 1887 (Marin), intensely bold cds and target duplex (MRN-3160, R5) on 1885, 2¢ Grant letter sheet to San Francisco; some light staining, **a Superb strike**, the **only recorded example of the "Point Tiburon" postmark, ex-Polland**.
Estimate \$250 - 350

Established as Penn in October 30, 1882, the name shortly changed to Penn's Grove on August 3, 1883. This unique postmark falls between this short first period. The name was finally changed to Penngrove in 1894.

This was Tiburon's first handstamp postmark and the only one with the "Point" designation. It was an unofficial locative name used by the postmaster. No doubt the Post Office Department advised him that this was not allowed and by 1890, the device was still in use with "Point" removed.

379 ☒ (Town & County) Perris, San Diego Co., Cal., 7/1 (San Diego), purple straight line postmark (SAN-4300) on ca. 1886 cover to Madera, franked with manuscript canceled 1883, 2¢ red brown; cover slightly reduced at right and light stain at top affecting postmark, **F-V.F.**, this is the **only recorded strike of Perris's first postmark**.
Scott No. 210 Estimate \$200 - 300

383 ☒ (Town & County) Port Wine, Sierra Co. Cal., Feb 16, 1894 (Sierra), purple cds and target duplex (SIE-1280) canceling on 1887, 2¢ green entire to New York City, **Very Fine**, the earliest recorded example of this Port Wine postmark with usage recorded for less than a year (photo on web site).
Estimate \$150 - 200

Named for Fred T. Perris, chief engineer of the California Southern Railroad.

380 ☒ (Town & County) Petaluma, Sonoma Co. - Cal., Reg. B., Sep 1 - 1881 (Sonoma), boxed registry date stamp (SON-3930, R4) just barely tying 15¢ Banknote (189) on cover to Switzerland, reverse with New York transit and Swiss backstamps, **Very Fine**.
Estimate \$150 - 200

384 ☒ (Town & County) Quartsburg, Mariposa Co., Cal., Nov 26, 1851 (Mariposa), manuscript postmark (MAR-1970) on buff cover to Bangor, Me., additional "10" rating at right; light edge wear and small central erosion hole, **still Very Fine**, the **earliest known postmark from Quartsburg**.
Estimate \$200 - 300

The Quartsburg post office officially opened on October 7, 1851 although it already was in operation during the middle of that year. This postmark from a little over a month after the official opening is the earliest by far, with Williams recording a February 1853 manuscript postmark as the earliest.

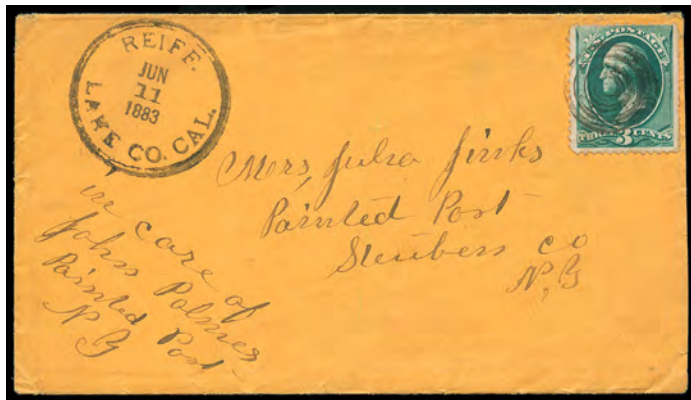

385 ☒ (Town & County) Reiff, Lake Co. Cal., Jun 11, 1883 (Lake), full clear cds (LAK-1590, R5) with matching target tying 3¢ Banknote on cover to Painted Post, N.Y., **Extremely Fine**, the only recorded example of Reiff's first postmark.
 Estimate \$200 - 300



386 ☒ (Town & County) Root, San Luis Obispo Co. Cal., Sep 17, 1883 (San Luis Obispo), bold cds (SAL-1950, R5) with matching segmented handstamp canceling on 1873, 3¢ green entire to San Francisco, **Extremely Fine**, the only recorded example of Root's first postmark.
 Estimate \$200 - 300

387 ☒ (Town & County) Round Topp, Cal., Amador Co., Jul 31, 1895 (Amador), cds (AMA-1300) with matching grid handstamp tying 2¢ Bureau on fresh cover to Berkeley, receiving backstamp; a bit reduced at left, **Very Fine**, the only recorded example of Round Top's first postmark (photo on web site).
 Estimate \$150 - 200

388 ☒ (Town & County) Sargent, Santa Clara Co. Cal., Oct 11, 1884 (Santa Clara), clear violet cds and target duplex (SCL-3680) canceling on 1883, 2¢ red entire to San Francisco, **Very Fine**, the earliest of two recorded examples (Williams sole listing is Nov. 3, 1888).
 Estimate \$150 - 200

389 ☒ (Town & County) Selby, Contra Costa Co., Cal., Registered, Nov 21, 1898 (Contra Costa), full sharp boxed date stamp (COC-3000) tying 10¢ Bureau on 1887, 2¢ green entire to San Francisco, additional manuscript cancels, **Extremely Fine**, the only recorded example of this Selby registry postmark (photo on web site).
 Estimate \$150 - 200

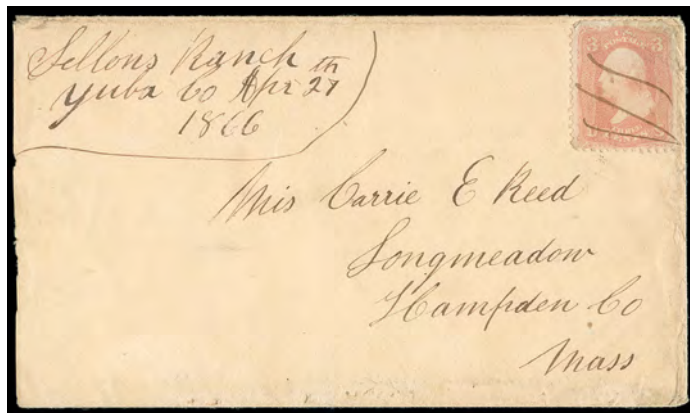

390 ☒ (Town & County) Sellon's Ranch, Yuba Co., Apr 27, 1866 (Yuba), manuscript postmark (YUB-1330, R5) on cover to Longmeadow, Mass., franked with 1861, 3¢ rose tied by manuscript cancels; small stamp and cover edge flaws, **otherwise Very Fine**, the latest of three recorded manuscript postmarks and the only example bearing the county designation.
 Estimate \$300 - 400

391 ☒ (Town & County) Sentinel, Fresno Co. Cal., Aug 17, 1888 (Fresno), purple cds and target duplex (FRE-5220) tying 2¢ Banknote on cover to Lyons Station, Ind., partial Indiana railroad agent transit backstamp; small stamp and cover edge flaws, **otherwise Very Fine**, a choice strike of this short-lived postmark, known used from June 4 to August 17 of 1888.
 Estimate \$150 - 200

392 ☒ (Town & County) Sierra Madre, Los Angeles Co., California, Feb 22, 1885 (Los Angeles), blue T&C oval date stamp (LOS-14120) on registered 1884, 2¢ brown entire to Philadelphia, Pa., uprated with 1882, 5¢ brown, two singles (205) all manuscript canceled, **Very Fine**, a nice registered usage of the Sierra Madre first type postmark.
 Estimate \$150 - 200

393 ☒ (Town & County) Smithson, Cal., Shasta Co., Wm. C. Whiting, P.M., Nov 10, 1883 (Shasta), clear serrated cds (SHA-4320, R5) on 1875, 2¢ vermilion entire to San Francisco, matching grid canceling; a bit reduced at right, **Very Fine**, the only recorded postmark from Smithson.
 Estimate \$200 - 300

394 ☒ (Town & County) South Butte P.O., Sutter Co. Cal., Jan 31, 1876 (Sutter), manuscript postmark (SUT-670) on fresh cover to Deering, Me., franked with manuscript canceled 3¢ Banknote, with original enclosure, **Very Fine**, a rare manuscript postmark known used from January 31 to October 31 of 1876.
 Estimate \$150 - 200

395 ☒ (Town & County) South Butte, Sutter Co., Cal., Dec 21, 1887 (Sutter), bold purple cds (SUT-700) on corner card cover to Meridian, franked with 2¢ Banknote tied by matching target handstamp; rough opening at right, a **Very Fine and choice strike**, a rare short-lived postmark, known used from Nov. 21 to Dec. 21 of 1887 (photo on web site).
 Estimate \$150 - 200

396 ☒ (Town & County) Taison, San Joaquin Co., Cal., Aug 1888 (San Joaquin), purple cds and star duplex (SAJ-2830) tying 2¢ Banknote on cover to Greenfield, Ind., **Very Fine**, a very rare postmark, known used from Jan. 5 to Aug. 15 of 1888 (photo on web site).
 Estimate \$150 - 200

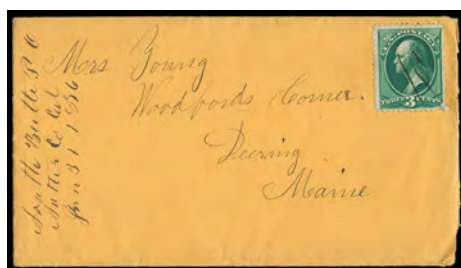

394



400



402



404

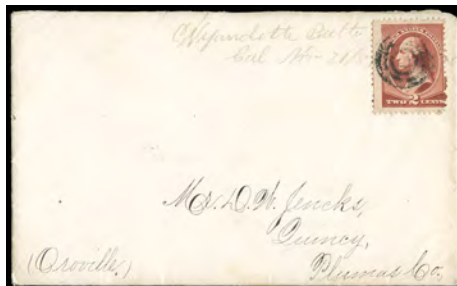

406



407



- 397 ☒ (Town & County) “Thompsons Flat, Butte Co. Cal. June 23rd 1866”, manuscript postmark with matching cross-hatch cancelling 10¢ green (68) on 3¢ pink (U58) entire to **Hong Kong, China**, reverse with “Hong Kong, C. AU 30, 66” arrival backstamp; slight aging, **Very Fine**. Estimate \$750 - 1,000

AN EXCEPTIONALLY RARE CALIFORNIA USE TO HONG KONG.



- 398 ☒ (Town & County) **Tiburon, Marin Co. Cal., Sep 7, 1890 (Marin)**, purple cds and target duplex (MRN-3170) tying 5¢ Banknote on cover to Bremen, Germany, receiving backstamp; cover a bit reduced at left, **Very Fine**, the finer of only two postmarks recorded. Estimate \$300 - 400

This postmark shows the removal of “Point” from the earlier “Point Tiburon” postmark device. This cover realized \$900 hammer in our 2009 Westpex sale.

California Town & Postmaster Postmarks

- 399 ☒ (Town & County) Towle, Placer Co., Cal., Feb 11, 1894 (Placer), clear purple cds (PLA-3710) canceling on 2¢ Columbian entire with corner card handstamp at left, to San Francisco with receiving backstamp; backflap missing small piece, **Very Fine**, a rare short-lived postmark, known used from Jan. 18 to Feb. 11 of 1894 (photo on web site).
Estimate \$150 - 200
- 400 ☒ (Town & County) Trinity, Trinity Co., June 9/56 (Trinity), manuscript T&C postmark (TRI-1840) on manuscript canceled 1855, 10¢ Nesbitt entire addressed to John W. Denver in Washington D.C., **Very Fine**, one of two recorded examples of this manuscript town & county postmark.
Estimate \$200 - 300
- 401 ☒ (Town & County) University, Los Angeles Co. Cal., C.W. Tarr P.M., Apr 30, 1883 (Los Angeles), clear oval date stamp (LOS-15090, R5) on cover to Springville, franked with 3¢ Banknote canceled by matching target handstamps; some cover edge wear, a **Very Fine strike**, the earliest recorded strike of this rare town, county and postmaster postmark (photo on web site).
Estimate \$150 - 200
- 402 ☒ (Town & County) Verdugo, Los Angeles Co. Cal., Dec 7, 1887 (Los Angeles), purple serrated oval date stamp (LOS-15330) on cover to Schaffhausen, Switzerland, franked with 5¢ Banknote (s.e. at right) canceled by matching fancy geometric handstamp; transit and receiving backstamps; cover soiling, **F.-V.F.**, one of two known examples of Verdugo's first postmark, the other dated December 14, 1887.
Estimate \$150 - 200
- 403 ☒ (Town & County) Visalia, Tulare Co. Cal., Sep 1, 1878 (Tulare), bicolor violet & purple cds and target duplex (TUL-3370) tying 3¢ Banknote (small corner nick) on cover to Independence, Mo., forwarded to Wisconsin, **Very Fine and choice**, a rare Visalia postmark, known used from Sep. 1 to Sep. 27 of 1878 (photo on web site).
Estimate \$150 - 200
- 404 ☒ (Town & County) Walker's Landing, Sacramento Co. Cal., Jan 14 (sic), 1877 (Sacramento), two strikes of small blue cds (SAC-3470, R5) with one canceling on 1874, 3¢ green entire to San Francisco, Wells, Fargo & Co. frank at top, **Very Fine**, very rare with one other example recorded in Williams.
Estimate \$200 - 300
- 405 ☒ (Town & County) Wyandotte, Butte Co., Cal., Aug 11, 1880 (Butte), full sharp cds and star duplex (BUT-3970) tying 3¢ Banknote on cover to Gridleys Station, partial violet Biggs Station T&C transit postmark (BUT-440); slight rough opening at left, an **Extremely Fine strike**, the earliest recorded strike of Wyandotte's first handstamp postmark (photo on web site).
Estimate \$150 - 200
- 406 ☒ (Town & County) Wyandotte, Butte Co. Cal., Nov 21/83 (Butte), manuscript postmark (BUT-3980) on cover to Quincy, franked with 1883, 2¢ red brown canceled by target handstamp, **Very Fine**, the **only manuscript postmark during the second period of the Wyandotte post office**.
Scott No. 210 Estimate \$150 - 200
- 407 ☒ (Town & County) Yountville, Napa Co. Cal., Dec 16, 1881 (Napa), perfect strike of cds and target duplex (NAP-1880) canceling on 1874, 3¢ green entire to Oakland, receiving backstamp, an **Extremely Fine gem**, a rare short-lived postmark, known used from Sep. 3 to Dec. 16 of 1881.
Estimate \$200 - 300

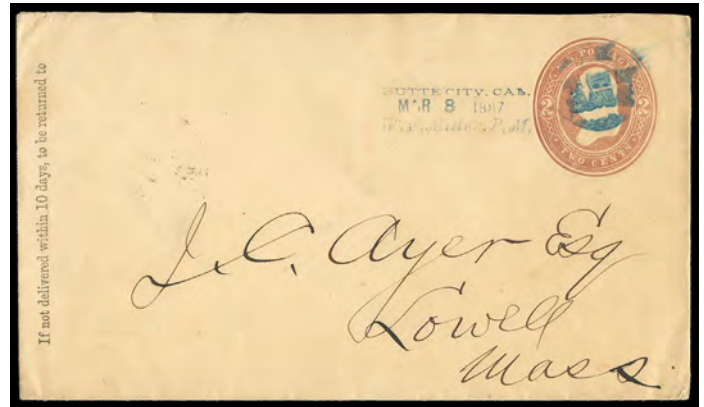

- 408 ☒ (Town & Postmaster) Butte City, Cal., W.F. Miller, P.M., Mar 8, 1887 (Colusa), blue straight line postmark (COL-250) with matching segmented grid handstamp canceling on 1883, 2¢ red brown entire to Lowell, Mass., receiving backstamp, **Very Fine**, this is the **only recorded example of this town & postmaster straight line postmark**.
Estimate \$300 - 400
- 409 ☒ (Town & Postmaster) Clements, Cal., W.R. Christy, P.M., Jan 7, 1887 (San Joaquin), choice strike of cds (SAJ-590) on cover to freight agent in San Andreas, franked with 1883, 2¢ red brown tied by matching grid handstamp, receiving backstamp, **Extremely Fine**, a choice strike of this very short-lived postmark.
Scott No. 210 Estimate \$200 - 300



- 410 ☒ (Town & Postmaster) Davenport, Cal., F.D. Cook, P.M., Feb 26, 1884 (Santa Cruz), clear full oval date stamp (SCR-710, R5) on cover to Locarno, Switzerland, franked with 3¢ Banknote pair tied by matching fancy star handstamps, transit and receiving backstamps; small cover tear at bottom, a **Very Fine and choice strike**, the **only recorded example of this Davenport T&P postmark**.
Estimate \$300 - 400
- 411 ☒ (Town & Postmaster) Davenport, Cal., W.R. Pinkham P.M., Feb 19, 1889 (Santa Cruz), violet cds (SCR-720, R5) on cover to Campo Vallemaggia, Switzerland, franked with 5¢ Banknote canceled by matching target handstamp, reverse with Santa Cruz and other Swiss transit postmarks; some light perf toning, **Very Fine**, the earliest example of this rare Davenport T&C postmark (photo on web site).
Estimate \$150 - 200

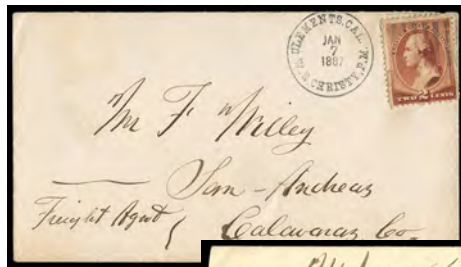

409



416



Ex 419



Ex 421



Ex 421



- 412 ☒ (Town & Postmaster) Del Mar, Cal., T.M. Loop, P.M., Feb 7, 1886 (San Diego), bold clear strike of cds (SAN-1020) on fresh cover to San Diego, franked with 1883, 2¢ red brown canceled by fancy intertwined "US Mail" in circle handstamp, **Extremely Fine**, the earliest postmark from Del Mar and the only recorded example of this T&P postmark.
Scott No. 210 Estimate \$200 - 300

Although located by the sea, as the name suggests, the name stems from the Bayard Taylor's poem "The Fight of Paso de Mar", a folk tale.

- 413 ☒ (Town & Postmaster) Georgetown, Cal., B.F. Shepherd, P.M., Apr 2, 1890 (El Dorado), full clear strike of cds (ELD-1490) tying 2¢ Banknote on cover to Placerville, quartered cork handstamp additionally canceling, **Very Fine**, the earliest recorded strike of this very scarce T&P postmark (photo on web site).
Estimate \$150 - 200

- 414 ☒ (Town & Postmaster) Guerneville, Cal., G. Dietz P.M., May 14, 1888 (Sonoma), cds and negative star in circle duplex (SON-2500) tying 3¢ Banknote on cover to Oakland, receiving backstamp, **Very Fine**, Guerneville had seven different town & postmaster townmarks, this is the only recorded example in Williams (photo on web site).
Estimate \$150 - 200

- 415 ☒ (Town & Postmaster) Santa Clara, Cal., J.M. Billings, P.M., Nov 7, 1885 (Santa Clara), bold purple three-line receiving postmark (SCL-3370) on reverse of 1884, 2¢ brown entire with Boulder Creek cds and target handstamp canceling; slight reduction, an **Extremely Fine** strike, the only recorded example of this straight line postmark (photo on web site).
Estimate \$150 - 200

- 416 ☒ (Town & Postmaster) Vallejo, Cal., M.J. Wright, P.M., Mar 24, 1880 (Solano), clear receiving cds (SOL-1860) on incoming cover to San Francisco forwarded to Vallejo, bold indistinct origin cds with matching star in circle handstamp tying 3¢ Banknote, S.F. cds with matching "Forwarded" handstamp, reverse with transit cds's and "Unclaimed" in circle handstamp, **Very Fine**, the only recorded example of this Vallejo T&P postmark.
Estimate \$150 - 200

California County Balances

- 417 ☒ **Alameda County Balance**, of approximately 300 covers and cards; nice array of towns and townmarks, with better including 1850's Centerville first type cds (ALA-1240, R4) tying 1851 10¢ (14), 1857 San Leandro manuscript (ALA-4500), 1871 San Lorenzo T&P oval date stamp (ALA-4650, R4) on "Way" handstamp cover, 1888 Irvington T&C oval and star duplex (ALA-2130, R4), many other nice rarity 3 strikes from Oakland, Niles, Washington Corners, West Berkeley, etc., **generally F.-V.F.** (no photo).
Estimate \$500 - 750



Ex 418

- 418 ☒ **Alpine & Amador County Balance**, of approximately 150 covers and cards; nice array of towns and townmarks, better including **Alpine** with light Silver Mountain first type cds on 1868 cover to England (ALP-230) and early 1870's Monitor first type cds (ALP-180, R4), **Amador** with 1860's Amador manuscript (AMA-10, R4), early Drytown manuscript franked with #11 (AMA-230, R4), 1860's Fiddletown second type cds franked with 10¢ (AMA-360, R4), rare 1885 Forest Home manuscript on package receipt (AMA-380), bold 1857 Jackson (AMA-560, earliest recorded, 1850's Sutter Creek on 10¢ entire (AMA-1350, R4), etc., **generally F.-V.F. or better**.
Estimate \$1,500 - 2,000



Ex 422

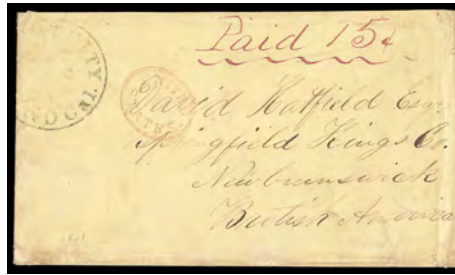

Ex 423



Ex 426

- 419 ☒ **Butte County Balance**, of about 300 covers and cards; nice array of towns and townmarks, with better including 1850's Bangor manuscript franked with 1857 10¢, type III (BUT-20, R4), 1870's Berry Creek (BUT-160, R4), 1881 Bidwell's Bar manuscript, 1884 Big Bend manuscript (BUT-310), 1870 Butte Valley (BUT-600, R4), gem 1883 Hurlton T&C with star duplex (BUT-2110), 1870 Moore's Station manuscript (BUT-2700, R4), 1884 Nelson registered usage (BUT-2800), 1880 Nimshew manuscript, 1859 Oroville cds on 10¢ Nesbitt (BUT-3100, R5), 1850's Pea Vine on patriotic cover (faulty), etc., **generally F.-V.F. or better.**
 Estimate \$750 - 1,000



Ex 420

- 420 ☒ **Calaveras County Balance**, of about 230 covers and cards; nice array of towns and townmarks, with better including Mokelumne Hill first type cds with "Paid" and "6" rate handstamps (CAL-1610), 1866 Rich Gulch manuscript on 10¢ entire (CAL-2310), 1852 Murphy's first type cds (CAL-1880, earliest known), 1870's Big Trees manuscript (CAL-280), Valicita second type cds on 10¢ entire (CAL-2880), 1862 Mountain Ranch manuscript (CAL-1790, earliest recorded), 1870's choice Fourth Crossing second type cds (CAL-1060), scarce Angel's first type cds (CAL-50), etc., **generally F.-V.F. or better.**
 Estimate \$1,000 - 1,500

- 421 ☒ **Colusa County Balance**, of approximately 140 covers and cards; nice array of towns and townmarks, with better including the unique 1879 Sulphur Creek first cds (COL-1750), fancy 1879 Elk Creek T&C cds and Maltese cross barred duplex (COL-710, R4), rare to unique manuscript postmarks including 1864 Jacinto (COL-980, R4), 1870's Maxwell (COL-1150) only recorded, 1883 Berlin (COL-190) only recorded, 1884 Norman (COL-1330, R4) only recorded, 1872 St. John (COL-1660, R4), 1875 Kanawah (COL-1010, R4), etc., **generally F.-V.F.**
 Estimate \$400 - 600

- 422 ☒ **Contra Costa County Balance**, of approximately 200 covers and cards; nice array of towns and townmarks, with better including 1871 Antioch (COC-110, R4), 1870's Black Diamond oval (COC-380, R4), 1899 Concord registered to Europe with N.Y. exchange etiquette, 1879 Clayton first type cds (COC-810, R4), 1860's Lafayette manuscript (COC-1690, R4) and 1886 oval (COC-1710, R4), 1877 Nortonville octagon (COC-1990, R4), 1889 Selby T&C (COC-2980, R4), rare Webb's Landing (COC-3440, R4), etc., **generally F.-V.F. or better.**
 Estimate \$500 - 750

- 423 ☒ **Del Norte County Balance**, of approximately 40 covers and cards; includes Crescent City with two first types postmarks, one to New Brunswick, 1856 postal receipt and later type cds's, Smith River including manuscript use, nice 1894 corner card use, Happy Camp T&C cds (DEL-290), etc., **generally F.-V.F. or better.**
 Estimate \$250 - 350



Ex 424

- 424 ☒ **El Dorado County Balance**, of approximately 300 covers and cards; nice array of towns and townmarks, with better including Greenwood manuscript (ELD-1690) and arched first type handstamp postmark forwarding on incoming 1854 cover from east coast (ELD-1700, R5), 1858 Garden Valley manuscript on 3¢ entire with Paid 10¢ rate (ELD-1280), 1880 Granite Hill manuscript on 1¢ postal card (ELD-1610, earliest recorded), rare 1870's Mendon manuscript (ELD-2460, three known), 1885 Lotus manuscript (ELD-2320), manuscript Placerville "Paid 40" (ELD-2910), Newtown first type handstamp postmark (ELD-2620), and much more, **generally F.-V.F. or better.**
 Estimate \$1,500 - 2,000



Ex 428



Ex 430

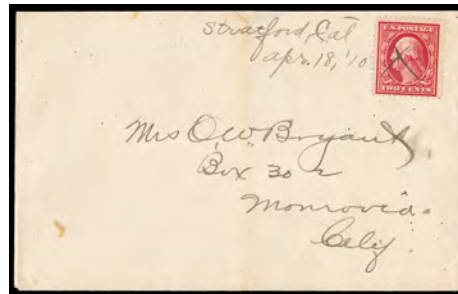

Ex 431



Ex 433



Ex 435



Ex 440

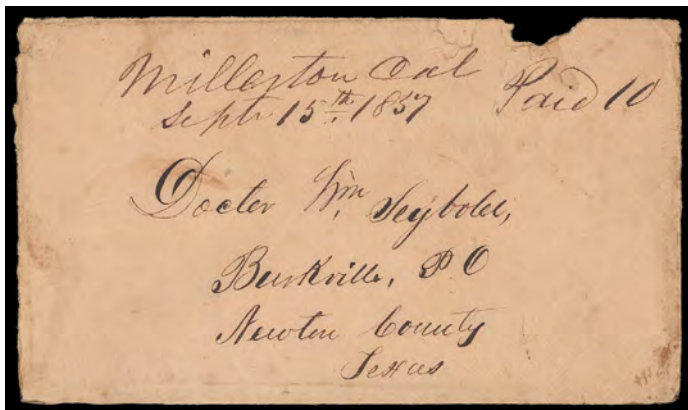

Ex 425



Ex 427

- 425 ☒ **Fresno County Balance**, of approximately 400 covers and cards; nice array of towns and townmarks, with better including rare 1857 Millerton manuscript (FRE-3840, R5), very scarce 1894 Garfield second type cds (FRE-2430, R4), bold Bates first type cds (FRE-170, R4) with only one other recorded, 1883 Warthan manuscript (FRE-5590) only recorded in 1882, 1885 Fowler T&C cds (FRE-1540, R4), unusual 1888 O'Neals manuscript (FRE-4250, R4) with first type cds (both EKU's), etc., **generally F.-V.F.**
Estimate \$750 - 1,000

- 426 ☒ **Glenn County Balance**, of approximately 70 covers and cards; includes a nice array of postmarks with 1892 Jacinto registry usages, 1880 Germantown, 1902 "Willow Registered" oval, 1890 Orlando first type postmark in purple, etc., **generally F.-V.F. or better.**
Estimate \$200 - 300

- 427 ☒ **Humboldt County Balance**, of approximately 500 covers and cards; nice array of towns and townmarks, with better including 1860 Bucksport manuscript franked with 10¢ (HUM-1010, R5), 1883 Yager manuscript (HUM-5140, earliest recorded), 1877 Bridgeville manuscript (HUM-880, R4), 1878 Rohnerville T&C cds with fancy star killer, 1881 Blocksburg second type cds (HUM-550, R4), 1883 Harris first type cds (unlisted in Williams), choice 1886 Phillipsville first type cds (HUM-4140), 1890 Freshwater cds and star duplex (HUM-2510), bold 1900 Fruitland (HUM-2570) on cover to Germany, and many others, **generally F.-V.F. or better.**
Estimate \$1,500 - 2,000

- 428 ☒ **Imperial County Balance**, of approximately 120 covers and cards; nice array of towns and postmarks with better including 1909 Westmoreland straight line (IMP-1170, R4) on postcard, 1916 Calexico Military Sta. on patriotic corner card cover (IMP-380, R3), 1911 Imperial Junction, 1909 Meloland, 1910 Picacho, 1904 Holtville, etc., **generally F.-V.F. or better.**
Estimate \$250 - 350

- 429 ☒ **Inyo County Balance**, of approximately 50 covers and cards; nice array of towns and townmarks, with better including 1870's Independence first type cds (INY-840, R4), 1913 Keane Wonder cds (INY-990, R4) on package receipt card, 1907 Lee cds (INY-1220, R4) on postal document, also a rare Wells, Fargo & Co. usage from Lone Pine, couple interesting real photo post cards, etc., **generally F.-V.F.** (no photo).
Estimate \$150 - 200

- 430 ☒ **Kern County Balance**, of approximately 200 covers and cards; nice array of towns and townmarks, with better including 1881 Greenwich T&C first type cds (KER-1590, R4) possibly earliest, other nice rarity 3 postmarks include 1870's Caliente manuscript (KER-800), 1880 & 1887 Sumner T&C cds's (KER-3850 & KER-3860), early 1870's Bakersfield first type cds's (KER-140), 1880's Weldon T&C cds (KER-4310), couple interesting real photo post cards, etc., **generally F.-V.F.**
Estimate \$300 - 400

- 431 ☒ **Kings County Balance**, of approximately 65 covers and cards; nice array of towns and townmarks, with better including unlisted 1910 Stratford manuscript (earliest postmark), Wells, Fargo & Co. usage from Lemoore, Cloud first type cds (KIN-100) only listed example, other rarity 3 strikes from Lemoore, Guernsey, Grangeville, Handford and Armona, **generally F.-V.F.**
Estimate \$200 - 300



Ex 432

- 432 ☒ **Lake County Balance**, of approximately 150 covers and cards; nice array of towns and townmarks, with better including 1882 Allen Springs listing example (LAK-70, R3), both Gravelly Valley manuscript types (LAK-580/590, both R4), 1860's Knoxville (LAX-1000, possibly unique), scarce 1893 Mirabel (LAK-1540, R4), 1897 Nita listing example (LAK-1560, R4), 1889 Houghs Springs (LAK-760, R4), 1860's Lakeport (LAK-1020) and later 1877 cds with "\$" Stagecoach killer tying stamp, 1874 Upper Lake manuscript (LAK-1760), etc., **generally F.-V.F. or better.**
Estimate \$750 - 1,000

- 433 ☒ **Lassen County Balance**, of approximately 130 covers and cards; nice array of towns and townmarks, with better including 1870's Milford manuscript postmarks (LAS-1110, R4), 1871 Susanville oval date stamp (Williams unlisted), the unique 1909 Plumas Junction provisional oval date stamp (LAS-1260) and the unique 1920 Calneva provisional manuscript postmark (LAS-280), 1907 Dixie cds (Williams "no postmark recorded") on photo post card, nice rarity 3 strikes from Hayden Hill and Milford, etc., **generally F.-V.F.**
Estimate \$400 - 600



Ex 434

- 434 ☒ **Los Angeles County Balance**, of approximately 900+ covers and cards; nice array of towns and townmarks, better mostly rarity 3 strikes with some other interesting items, includes 1860's second type cds (LOS-5680, R4), 1871 Monte manuscript (LOS-9820), 1885 Azusa first type cds and Maltese cross duplex (LOS-600) on postal card, 1870's Santa Ana second type cds (LOS-13360, R4), 1899 Hollywood first type cds (LOS-3990) on registered cover (possibly earliest postmark), unlisted 1877 Newhall earliest postmark, unlisted Citrus manuscript postmark, short-lived Hermosa T&C cds (LOS-3830), earliest unlisted Gorhams Station cds (over five years earlier than earliest listed), 1885 San Fernando T&C first type cds (LOS-12650), 1880 Pasadena first type cds and star in circle duplex (LOS-11040) on postal card, etc., **generally F.-V.F.**
Estimate \$1,000 - 1,500

- 435 ☒ **Madera County Balance**, of approximately 90 covers and cards; nice array of towns and townmarks, with better including 1894 Cascadel cds (MAD-320, R4) only listed example, 1896 Gold Gulch first type cds (MAD-550, R4), choice 1892 Coarse Gold Gulch cds (MAD-430) possible EKU, other rarity 3 strikes from Zebra, Daulton, Gertrude, Borden, 1895 Madera straight line, 1896 Gold, Grub Gulch, etc., **generally F.-V.F.**
Estimate \$400 - 600



Ex 436

- 436 ☒ **Marin County Balance**, of approximately 325 covers and cards; nice array of towns and townmarks, with better including choice strike of 1870's Angel Island first type cds (MRN-10, R4), rare Olema first type cds (MRN-1710, R5), 1895 short-lived Ignacio first type postmark (MRN-820, R4), 1888 Point Reyes second type postmark (MRN-1860, R4) on cover to Switzerland, 1870's San Quentin first type cds (MRN-2440, R4) and 1882 second type cds (MRN-2450, R4), other rarity 4 postmarks including Bolinas, Blackpoint, San Anselmo, Marshall, Eastland, Belvedere and others; condition varies with many nice strikes, **generally F.-V.F.**
Estimate \$600 - 800

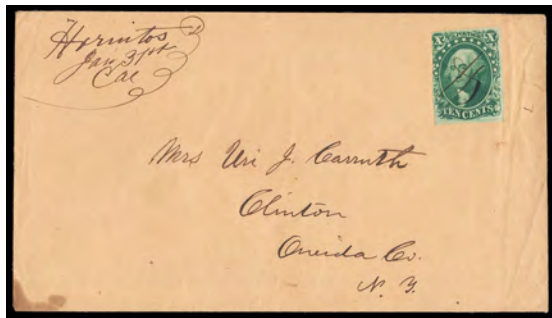

Ex 437

- 437 ☒ **Mariposa County Balance**, of approximately 160 covers and cards; nice array of towns and townmarks, with better including 1860's Mt Bullion manuscript (MAR-1800, R4), 1850's Indian Gulch manuscript (MAR-1250, R4) on 10¢ Nesbitt entire, 1850's Hornitos manuscript (MAR-1000, R4) on cover franked with #14, many nice rarity 3 strikes with towns including Mariposa (three different), Miami, Hornitos (5 different), Indian Gulch, Coulterville (2 different), 1850's Mount Ophir, etc., **generally F.-V.F.**
 Estimate \$500 - 750



Ex 438

- 438 ☒ **Mendocino County Balance**, of approximately 150 covers and cards; nice array of towns and townmarks, with better including 1889 Elk T&C oval (MEN-1100, R4) on cover to Sweden, 1870's Hermitage manuscript (MEN-1640, R4), 1883 Inglenook T&P cds (MEN-1780, R4), early 1860's Mendocino first type cds (MEN-2310, R4), other rarity 4 postmarks from Navarro, Caspar and Cuffy's Cove, choice rarity 3 strikes including Iverson, Little River, Fort Bragg, Sanel, Carey and a rare 1882 Willits unlisted cds, etc., **generally F.-V.F.**
 Estimate \$500 - 750

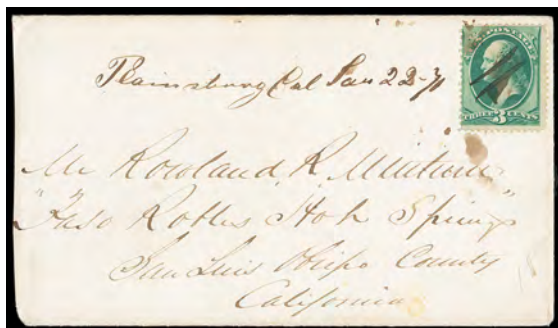

Ex 439

- 439 ☒ **Merced County Balance**, of approximately 120 covers and cards; nice array of towns and townmarks, with better including 1871 Plainsburg manuscript (MER-1250, R4) and unlisted 1879 cds, very scarce 1898 Elgin cds (MER-450, R4), Ortigalito first type cds (MER-1230, R4) with only one recorded, Hopeton manuscript (MER-570, R4) earliest recorded, Los Banos first type cds (MER-830, R4), two different unlisted Snelling postmarks with one a registered usage, etc., **generally F.-V.F.**
 Estimate \$500 - 750

- 440 ☒ **Modoc County Balance**, of approximately 90 covers and cards; nice array of towns and townmarks, with good rarity 3 postmarks including 1881 Cedarville octagon date stamp (MOD-390) on registered cover, 1881 Clear Lake manuscript (MOD-480), 1886 Lake City cds (MOD-1010) on registered cover, and many nice other strikes, **generally F.-V.F.**
 Estimate \$200 - 300



Ex 441

- 441 ☒ **Mono County Balance**, of approximately 35 covers and cards; nice array of towns and townmarks, with better including 1932 Bodie provisional manuscript (MON-320) shortly used after post office was destroyed by fire, 1883 Bennettville T&C cds (MON-20, R4), 1893 Topaz oval T&C date stamp (MON-1020, R4), 1886 Lundy first type cds (MON-700), also a couple real-photo post cards, etc., **generally F.-V.F.**
 Estimate \$250 - 350



Ex 442

- 442 ☒ **Monterey County Balance**, of approximately 200 covers and cards; nice array of towns and townmarks, with better including 1860's San Juan cds (MOT-3100, R4), 1862 Natividad manuscript (MOT-2000, R4), 1899 Apricot cds (MOT30, R4), 1870's Castroville first type cds (MOT-460, R4), many nice rarity 3 strikes including 1890's San Ardo third & fourth type cds's, 1880 Imusdale manuscript, etc., **generally F.-V.F.**
 Estimate \$500 - 750



Ex 443

443 ☒ **Napa County Balance**, of approximately 170 covers and cards; nice array of towns and townmarks, with better including 1867 Pope Valley manuscript (Williams unlisted) and scarce 1870's first type postmark (NAP-1230, R4), early 1850's manuscript "Napa" (NAP-650, R4) and "Napa City" (NAP-670, R4) postmarks as well as early cds types, 1870's Soscal first type cds (NAP-1690, R4) and 1881 second type cds (NAP-1700, only recorded example), 1888 Napa Soda Spring cds (NAP-1090, R4) on postal card, Knoxville second type cds (NAP-410, R4), 1860's St. Helena first type cds (NAP-1450, R4) and second type in different colors, etc., **generally F.-V.F.**
 Estimate \$500 - 750



Ex 446

446 ☒ **Placer County Balance**, of approximately 300 covers and cards; nice array of towns and townmarks, with better including 1864 Secret Ravine manuscript (PLA-3290, R5) with miner letter, 1850's Iowa City manuscript (PLA-2040, R5), 1859 Michigan Bluff cds (PLA-2460, R4) on 10¢ Nesbitt entire, 1876 Emigrant Gap oval first type date stamp (PLA-150, R4), 1850's Auburn first type cds (PLA-240, R4) with "TEN" rate handstamp and second type cds (PLA-250, R4) with "Paid" and "10" rate handstamps, 1885 Pino manuscript (PLA-2960, R4), 1878 Blue Canyon oval (PLA-540, R4) only recorded, 1869 Todds Valley manuscript (PLA-3640, R4) as well as many other rarity 4 and many nice rarity 3 strikes, etc., **generally F.-V.F.**
 Estimate \$1,000 - 1,500

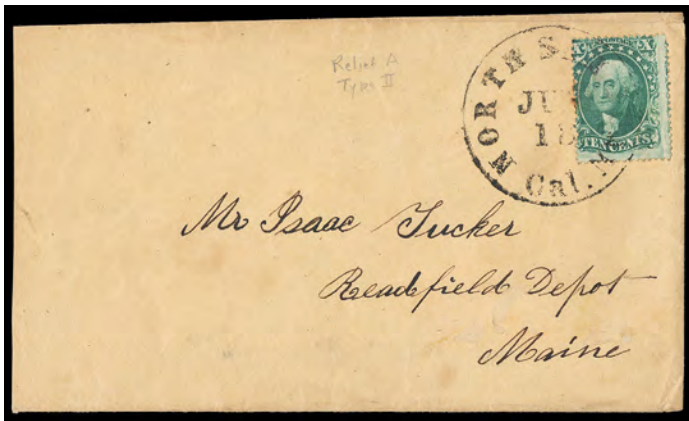

Ex 444

444 ☒ **Nevada County Balance**, of approximately 170 covers and cards; nice array of towns and townmarks, with better including Nevada City manuscript (NEV-1180, R5) as well as later rarity 4 cds type, 1862 Omega manuscript postmark (NEV-1820, R4), possible EKU 1888 Maybert cds (NEV-1030, R4) on registry bill card to Forbestown with fancy kicking mule duplex on reverse, North San Juan cds (NEV-1710, R4) tying 1857, 10¢ type II on cover to Maine, Alpha cds (NEV-20, R4) on 10¢ Nesbitt entire, and many others including choice rarity 3 strikes, **generally F.-V.F. or better.**
 Estimate \$750 - 1,000



Ex 447

447 ☒ **Plumas County Balance**, of approximately 200 covers and cards; nice array of towns and townmarks, with better including 1881 Cromberg first type cds (PLU-690, R4) to Indian reservation in New Tacoma, W.T., 1874 Summit manuscript (PLU-2370, R4), 1880's Spanish Ranch cds (PLU-2230), 1884 Beckwith manuscript (PLU-20, R4), 1874 Meadow Valley manuscript (PLU-1440, R4), 1888 Bucks Ranch manuscript (PLU-280, R4), Taylorsville first type cds (PLU-2430, R4) on cover to Canada, nice rarity 3 strikes from Quincy, Greenville, Kettle, Johnsville, Prattville, etc., **generally F.-V.F.**
 Estimate \$500 - 750

445 ☒ **Orange County Balance**, of about 200 covers and cards; nice array of towns and townmarks, with better rarity 4 postmarks including 1898 Clair (ORA-520) to Canada, 1893 Fairview (ORA-810) and only recorded 1909 Harper manuscript (ORA-1190), **generally F.-V.F.**
 Estimate \$250 - 350

448 ☒ **Riverside County Balance**, of approximately 200 covers and cards; nice array of towns and townmarks, with better rarity 3's including 1899 Auld first type cds (RIV-200), 1900 Palm Springs cds (RIV-1910), 1905 violet Riverside R.D.F. machine postmark (RIV-2320), 1902 Walters cds (RIV-2970), 1901 Winchester cds (RIV-3080) 1894 Beaumont EKU cds (RIV-350), etc., **generally F.-V.F.**
 Estimate \$400 - 600



Ex 445

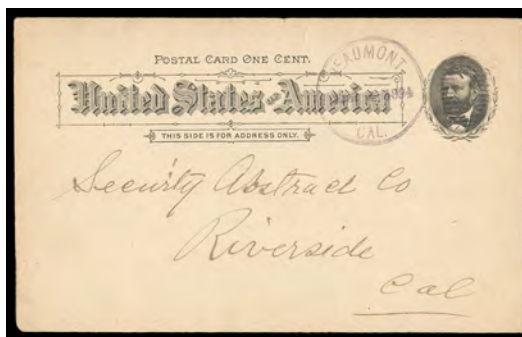

Ex 448



Ex 450



Ex 454



Ex 449

449 ☒ **Sacramento County Balance**, of approximately 260 covers and cards; nice array of towns and townmarks, with better including lovely 1862 Folsom City second type cds (SAC-940, R3) on 10¢ franked (68) cover to Maine, rare 1850's Mormon Island oval date stamp (SAC-1910, R5), 1879 Routiers (Station) manuscript (SAC-2370, R4) earliest recorded postmark and 1881 T&C oval & U.S. Mail duplex (SAC-2380, R4), 1871 manuscript Freeport postmark (Williams unlisted), 1878 Walnut Grove manuscript (SAC-3480, R4), other rarity 4 postmarks include Natoma, Sacramento, Antelope, Galt (only recorded), Franklin, other interesting items including 1887 State Prison first type cds (SAC-3350) on Board of Directors corner card cover (postmark known used for 6 months), etc., **generally F.-V.F.**
 Estimate \$750 - 1,000

450 ☒ **San Benito County Balance**, of approximately 100 covers and cards; nice array of towns and townmarks, with better including 1884 Emmet first type cds (SAB-150, R4), 1877 Erie first type cds (SAB-220, R4), 1899 Aromas first cds (SAB-10, R4) earliest recorded, 1891 Llanada manuscript (SAB-620, R4) only recorded, many nice rarity 3 townmarks including superb 1890 Mulberry T&C cds (SAB-730), **generally F.-V.F.**
 Estimate \$500 - 750



Ex 451

451 ☒ **San Bernardino County Balance**, of about 500 covers and cards; nice array of towns and townmarks, with better including 1896 Brynmawr first type cds (SBE-830, R4) as sending and receiving postmarks, other nice rarity 3 strikes with 1881 Ivanpah first type cds (SBE-300, only recorded), 1879 San Bernardino cds (SBE-4830, 8 month recorded use), 1887 Lugonia (SBE-3460, earliest recorded), 1879 Colton cds (SBE-1370, one other recorded), etc.
 Estimate \$500 - 750



Ex 452

452 ☒ **San Diego County Balance**, of approximately 600 covers and cards; nice array of towns and townmarks, with better including 1887 Barham manuscript (SAN-270, R4), 1870's Viejas manuscript (SAN-6680, R4), 1864 San Luis Rey manuscript (SAN-5850, R4) and first type cds (SAN-5860, R4) which is the only listed, short-lived 1891 Julian T&C cds (SAN-2520, R4) on registered entire, 1887 Helix first type cds (SAN-2120, R4), 1887 Coronado first type cds (SAN-905, R4) on cover to Germany, 1887 Wildomar first type cds (SAN-6920, R4), 1878 Mt. Fair View manuscript (SAN-3290, R4), other rarity 4 postmarks from Poway, North San Diego, Julian, Fall Brook, Campo, Sylvana, Terra Cotta, National City, Pala, Oceanside, Lusardi, etc., **generally F.-V.F.**
 Estimate \$1,500 - 2,000



Ex 453

453 ☒ **San Joaquin County Balance**, of approximately 250 covers and cards; nice array of towns and townmarks, with better including rare unlisted 1895 French Camp cds, and rare unlisted 1876 Ripon first type cds (and earliest usage), manuscript 1877 Acampo postmark (SAJ-10, R4), 1870 Elliott manuscript (unlisted and probably the only first period postmark), other rarity 4 manuscript postmarks including 1870's Ellis, Lathrop and French Camp, 1864 Lockeford, 1882 Peters, 1878 Ripon and 1881 San Joaquin, 1875 Bellota first type cds (SAJ-290, R4) only recorded, 1868 Linden first type cds (SAJ-1270, R4), choice blue Farmington first type cds (SAJ-880, R4), 1880 New Hope first type cds (SAJ-1910, R4), first two Woodbridge cds types (SAJ-3130 & 3140, both R4), choice 1883 Atlanta first type cds (SAJ-120, R4), also several scarce rarity 4 & 5 Stockton postmarks, etc., **generally F.-V.F.**
 Estimate \$1,500 - 2,000

454 ☒ **San Luis Obispo County Balance**, of approximately 160 covers and cards; nice array of towns and townmarks, mostly rarity 3 and lower postmarks but includes rare Nipomo first type cds (SAL-1410, R5), 1870's blue San Luis Obispo cds (SAL-2000) on cover to Denmark, nice 1893 Cayucos cds (SAL-570) and violet 1888 Creston cds (SAL-830), etc., **generally F.-V.F.**
 Estimate \$500 - 750

455 ☒ **San Mateo County Balance**, of approximately 170 covers and cards; nice array of towns and townmarks, with better including 1850's Redwood City manuscript (SAM-1380, R4), 1859 Searsville manuscript (SAM-2190, R4), 1869 Belmont manuscript (SAM-50, R4), scarce Colima Station T&C cds receiving backstamp (SAM-360, R4), with an excess of 40 rarity 3 postmarks including choice early 1870's Belmont cds and 1877 La Honda manuscript, etc., **generally F.-V.F.**
 Estimate \$500 - 750

456 ☒ **Santa Barbara County Balance**, of approximately 190 covers and cards; nice array of towns and townmarks, with better including 1880 Carpenteria cds (SBA-260, R4), 1886 Goleta T&C cds (SBA-550, R4), 1870's Las Cruces manuscript (SBA-800, R4), 1908 earliest Concepcion postmark (Williams unlisted), and some nice rarity 3 strikes from Santa Ynez, Serena, Santa Maria, Los Alamos, 1873 Guadaloupe manuscript, early Santa Barbara cds's, etc., **generally F.-V.F.**
 Estimate \$400 - 600

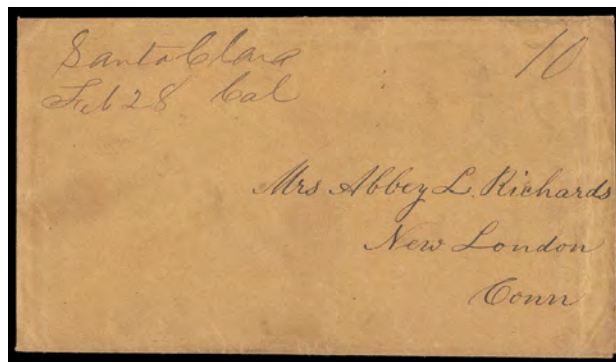

Ex 457

457 ☒ **Santa Clara County Balance**, of approximately 300 covers and cards; nice array of towns and townmarks, with better including 1862 San Jose second type cds (SCL-2690, R4) on uncanceled 3¢ & 10¢ entires, 1850's Santa Clara manuscript (SCL-3340, R4), 1870's Sherman manuscript (SCL-3740, R4), 1874 Saratoga manuscript (SCL-3550, R4), 1868 Mountain View T&C cds (SCL-2000, R4), 1860's Lexington manuscript (SCL-1210, R4), other rarity postmark from Alma, Agnew, Milpitas, Gilroy, Kensington, Madrone, etc., **generally F.-V.F.**
 Estimate \$750 - 1,000



Ex 458

458 ☒ **Santa Cruz County Balance**, of approximately 170 covers and cards; nice array of towns and townmarks, with better including Aptos with 1887 oval T&C date stamp (SCR-30, R4), 1888 T&C cds and wheel-of fortune duplex (SCR-40, R4) used as transit postmark, Felton with 1872 manuscript postmark (SCR-840, R4) earliest recorded, 1881 Glenwood manuscript (SCR-1-40, R4) latest recorded, Santa Cruz first type cds (SCR-1410, R4) tying #26 on cover, Watsonville first type cds (SCR-2030, R4) tying #35 on cover, other nice rarity 3 strikes, WF&Co. use, also May 1906 Sequel use to England without postage due to April 1906 S.F. earthquake emergency, etc., **generally F.-V.F. or better.**
 Estimate \$750 - 1,000



Ex 455



Ex 456



Ex 461



Ex 463



Ex 465

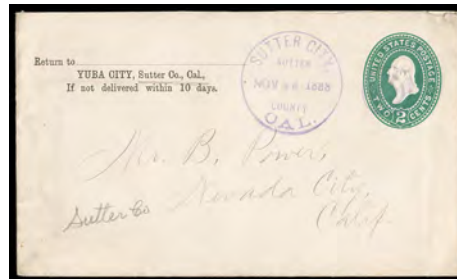

Ex 466

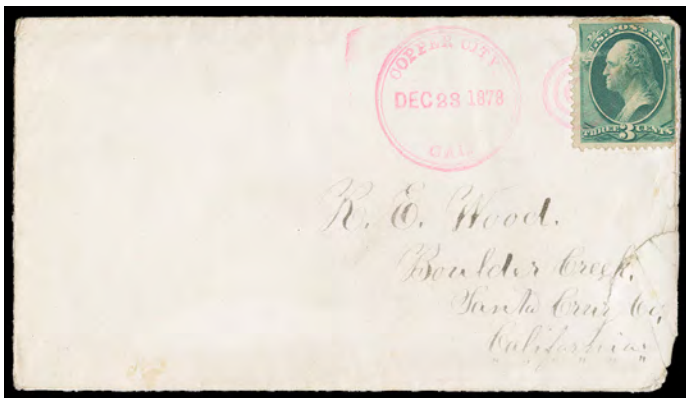

Ex 459

459 ☒ **Shasta County Balance**, of approximately 350 covers and cards; nice array of towns and townmarks, with better including 1880 Baird T&C oval date stamp (SHA-160, R4), unlisted 1893 French Gulch cds, 1886 Pinckney T&C sawtooth oval date stamp (SHA-3410, R4), 1883 Igo octagon first type date stamp (SHA-2130, R4), very scarce 1878 Copper City cds in red (SHA-1170, R4), 1891 Leighton cds (SHA-2620, R4), and numerous nice strikes of rarity 3 townmarks, etc., **generally F.-V.F.**
Estimate \$750 - 1,000

460 ☒ **Shasta County Postal Money Order Advices, 1897-1924**, 70 various from various towns including Baird and Taylor (both Helbeck 3) & Fielding and Hart (both Helbeck 6), minimal condition issues; a treasure trove for the Shasta county specialist, **generally Very Fine** (no photo).
Estimate \$150 - 200

461 ☒ **Sierra County Balance**, of approximately 140 covers and cards; nice array of towns and townmarks, with better including blue St. Louis cds (SIE-1400, R4) on 10c Nesbitt entire, 1895 Rocky Point on cover (SIE-1380, R4), Forest City second type cds (SIE-560, R4) on entire to Yuba City with first type receiving cds in blue (R4), unlisted 1884 Downieville T&C cds, 1865 Loyaltan manuscript (SIE-960, only one listed), blue 1881 Goodyear's Bar T&C (SIE-830, R4), 1871 Downieville manuscript, rare Goodyear's Bar manuscript with first P.M. free frank (flaws but probably unique use), etc., **generally F.-V.F.**
Estimate \$500 - 750

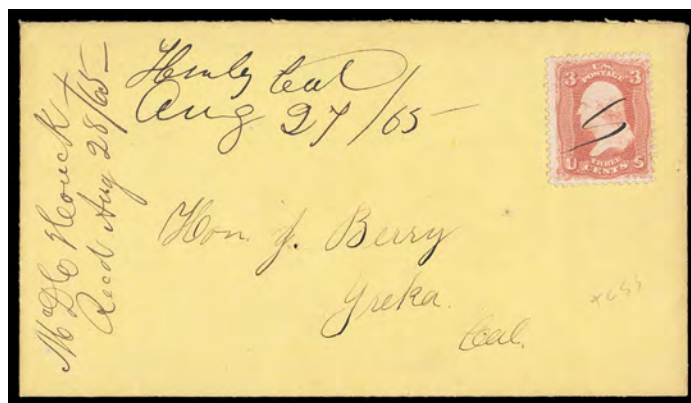

Ex 462

462 ☒ **Siskiyou County Balance**, of approximately 200 covers and cards; nice array of towns and townmarks, with better including nice Yreka cds (SIS-4130, R4) canceling on 1860, 10c entire, two 1850's Yreka manuscript (SIS-4090, R4) usages with "Paid 3" and unpaid "5" rate, some nice rarity 3 townmarks including 1865 Henley m, 1870 Etna Mills manuscript, 1871 Sawyer's Bar first type cds (Williams listing example), 1872 Fort Bidwell second type cds, etc., **generally F.-V.F.**
Estimate \$750 - 1,000

- 463 ☒ **Solano County Balance**, of approximately 110 covers and cards; nice array of towns and townmarks, with better including 1876 manuscript "CVille" of Collinsville (SOL-420, R4), early 1878 Cordelia first type cds (SOL-560, R4) on postal card, 1874 Denveron manuscript (SOL-640, R4), 1886 Fairfield second type cds (SOL-1010, R4), Suisun City first type cds (SOL-1420, R4) with matching boxed "Paid" and "10" rate, 1860's Silveyville cds (SOL-1370, R4), etc., **generally F.-V.F.**
 Estimate \$500 - 750



Ex 464

- 464 ☒ **Sonoma County Balance**, of approximately 450 covers and cards; nice array of towns and townmarks, with better including 1870's Sebastopol oval (SON-4950, R5), five different Guerneville town & county/postmaster cds (all rarity 4), 1879 Fisk Mill second handstamp postmark (SON-1670, R4), early 1881 Geyser Springs cds (SON-2140, R4), 1889 Agua Caliente T&C cds (SON-10, R4) on cover to England, 1875 Forestville cds (SON-1710, R4) on cover to Belgium, 1868 Sebastopol second type cds (SON-4940, R4) with matching star in circle handstamp, rare 1860's manuscript Two Rocks postmark, other rarity 4 postmarks from towns including Markham, Healdsburg, Cozzens, Altruria, Austin, etc., **generally F.-V.F.**
 Estimate \$750 - 1,000

- 465 ☒ **Stanislaus County Balance**, of approximately 180 covers and cards; nice array of towns and townmarks, with better including 1870's Grayson manuscript (STA-450, R4) and first type cds (STA-460, R4) with only one other recorded, 1870's Hill's Ferry second type cds (STA-650, R4), couple Knight's Ferry first type cds usages (STA-805, R4), other rarity 4 postmarks from Horr's Ranch, Langworth, Waterford, Twenty Six Mile House, etc., **generally F.-V.F.**
 Estimate \$400 - 600

- 466 ☒ **Sutter County Balance**, of approximately 100 covers and cards; nice array of towns and townmarks, with better including 1850's Nicolaus manuscript (SUT-320, R5), 1888 Sutter City T&C cds (SUT-790, R4), 1887 South Butte T&C cds (SUT-700, R4), unlisted 1918 West Butte, good rarity 3 postmarks including 1880 South Butte manuscript (SUT-680), 1893 Marcuse first type cds (SUT-200) with only one other listed in Williams, etc., **generally F.-V.F.**
 Estimate \$250 - 350

- 467 ☒ **Tehama County Balance**, of approximately 150 covers and cards; nice array of towns and townmarks, with better including unlisted 1915 Cold Fork postmark (Williams no postmarks recorded) on post card, unlisted Kirkwood straight line on 1887, 1¢ wrapper, 1868 Moon's Ranch manuscript postmark (TEH-880, R4) and 1880 cds (TEH-890, R4), 1856 Red Bluffs manuscript (TEH-1180, R4) and first type cds (TEH-1190, R4), 1870's Tehama manuscript, etc., **generally F.-V.F.**
 Estimate \$400 - 600



Ex 468

- 468 ☒ **Toulumne County Balance**, of approximately 180 covers and cards; nice array of towns and townmarks, with better including Big Oak Flat first cds (TUU-20, R4), scarce short-lived Rawhide Doane type cds (TUU-1230, R4), Chinese Camp 2nd type cds (TUU-210, R4) on cover franked with 1857 10¢ type III, 1864 Columbia cds (TUU-430, R4), Montezuma including 1860's manuscript postmark (TUU-1100, R4), 1897 Star cds on registered entire (TUU-1760, R4) probably earliest from this short-lived P.O., early Woods Diggings manuscript (flaws but very rare), etc., **generally F.-V.F.**
 Estimate \$750 - 1,000



Ex 469

- 469 ☒ **Trinity County Balance**, of approximately 170 covers and cards; nice array of towns and townmarks, with better including 1850's Weaverville oval date stamp (TRI-2020, R4) with "10" rate handstamp, and early 1850's manuscript postmark (TRI-2010, R4), blue 1878 Trinity Centre first type cds (TRI-1890, R4) latest recorded use, rare Lewiston first type cds (TRI-1350, R4) earliest recorded with interesting enclosure, many choice rarity 3 strikes including Lowdens Ranch (two different), Lewiston octagon, Deadwood oval, unlisted 1929 Denny provisional manuscript, etc., **generally F.-V.F.**
 Estimate \$750 - 1,000

- 470 ☒ **Tulare County Balance**, of approximately 300 covers and cards; nice array of towns and townmarks, with better including 1872 Portersville manuscript (TUL-2200, R4), 1877 Joneso manuscript (TUL-1390, R4), 1887 Popular first type cds and fancy star in star duplex (TUL-2160, R4), blue 1880's Grangeville T&C cds (TUL-1200, R4), unusual 1888 Grand View T&C cds (TUL-1180, R4) as the name changed to Traver in 1884 (provisional use?), 1886 Travler T&C cds (TUL-3020, R4), 1882 Three Rivers cds (TUL-2830, R4) which is the only recorded, 1889 Woodville cds and star duplex (TUL-3720, R4), choice Hanford first type cds (TUL-1260, R4), 1876 Tulare first type cds (TUL-3110, R4) possible earliest usage, with many nice rarity 3 townmarks, etc., **generally F.-V.F.**
 Estimate \$1,000 - 1,500



Ex 467



Ex 470



Ex 471

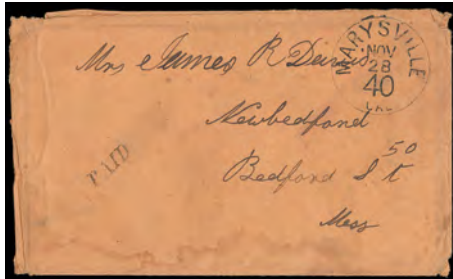

Ex 473



Ex 474

- 471 ☒ **Ventura County Balance**, of approximately 150 covers and cards; nice array of towns and townmarks, with better including 1896 Verdi cds (VEN-2190, R4), choice Nordhoff first type cds (VEN-790, R3), unlisted 1891 Montalvo T&C cds, other towns including Punta Gorda, Santa Paula, New Jerusalem, West Saticoy, etc., **generally F.-V.F.**
 Estimate \$400 - 600



Ex 472

- 472 ☒ **Yolo County Balance**, of approximately 120 covers and cards; nice array of towns and townmarks, with better including 1867 Antelope manuscript (YOL-10, R4) and first type cds (YOL-20, R4), early Buckeye manuscript (YOL-310, R4), 1880 Capay T&C octagon (YOL-380, R4) and 1882 T&C oval (YOL-390, R4), 1889 Clarksburg octagon (YOL-500, R4), 1874 Davisville first type cds (YOL-640, R4) and 1884 T&C oval (YOL-670, R4), 1866 Grafton first type cds (YOL-930, R4), 1860's red Madison first type cds (YOL-1140, one other recorded), 1866 blue Yolo first type cds (YOL-1830, R4), etc., **generally F.-V.F.**
 Estimate \$400 - 600

- 473 ☒ **Yuba County Balance**, of approximately 110 covers and cards; nice array of towns and townmarks, with better including nice strike of Marysville integral "40" rate cds (YUB-810, R5), 1860 Strawberry Valley cds (Williams unlisted) with 10¢ franking (35), Empire Ranch cds (YUB-590, R4), 1865 Johnson Ranch manuscript (YUB-720, R4), 1879 Smartsville T&C cds (YUB-1350, R4), 1860's Brown's Valley manuscript (YUB-30, R4), 1876 Honcut manuscript (YUB-700, R4), 1850's Forsters Bar first and second type cds's (YUB-630 & YUB-640, both R4), other rarity 4 postmarks from Wheatland, Hansonville, Smartville, etc., **generally F.-V.F.**
 Estimate \$400 - 600

California Postal History Balances

- 474 ☒ **California Incoming Covers**, group of five covers and 35 cards (mostly post cards), mostly 1900-10's; covers including usages from Argentina, Canada, Newfoundland and a packetboat usage to San Francisco bearing French Oceania issues, and card usages from Austria, Bavaria, Canal Zone, Hong Kong, Guatemala, Japan, Natal, Philippines, etc., **generally F.-V.F. with better.**
 Estimate \$300 - 400



Ex 475

- 475 ☒ **California Railway Post Office Covers**, from the earliest days (1882), until the service was terminated, but many typically in the turn of the century era, extensive showing of about 400 covers and cards, most identified and with dates of operation, many on pages showing maps of the routes, most with Towle numbers with scarcity indices of III, IV and V, values as high as \$75, but most in the \$5 to \$25 range, most are fine to very fine with a minimum of condition issues, a great collection for continuation and probable remounting, **generally F.-V.F. or better.**
 Estimate \$2,000 - 3,000

Mail Routes



476 ☒ (Mail Routes) 1843 (Mar. 21) Boston, Mass. to Mazatlan, Mexico Via Panama and Monterey, datelined folded letter addressed to "Mazatlan, Coast of California" in care of the U.S. Consul John Parrott, sent to Panama where "Forwarded by Ernest Zachrisson, Panama" framed handstamp struck, then carried by the Monitor to Monterey where endorsed on flap "Rec'd from passenger of the Juanita the day after you sailed T.O.L.", reverse with "Forwarded by Thomas O. Larkin, Monterey, California" double-line oval forwarding handstamp with fleuron, bold "Puerto de Mazatlan" boxed handstamp with "1" reale due handstamp for single letter rate of 1 to 15 leagues (tariff of November 3rd 1842); some light toning, vertical file fold, **Very Fine and rare**, ex-Allan Goldberg.
 Estimate \$4,000 - 6,000

AN EXCEPTIONAL EARLY LETTER FROM BOSTON TO MAZATLAN WITH THE RARE THOMAS O. LARKIN OF MONTEREY, ALTA CALIFORNIA FORWARDING HANDSTAMP.

Letters to the West Coast of North America prior to January 1849 were carried privately and forwarded by a network of agents and U.S. consuls making use of whatever vessels were available.

Thomas O. Larkin arrived in California in 1832 and was appointed the first and only U.S. Consul to Alta California (then part of Mexico) at Monterey on May 1, 1843 by President James K. Polk. This was to become a turbulent time leading up to Mexican War and Larkin played an important part in diplomatic relations. He also served as a mail forwarder in addition to other diplomatic duties until 1846, when war broke out with Mexico and he was captured by the Mexican Army.



479



480



482

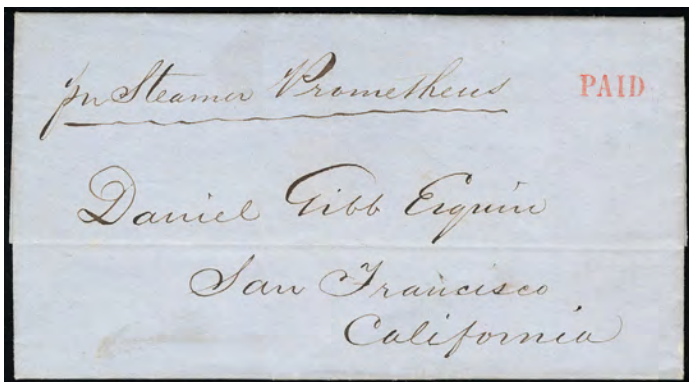

477 ☒ (Mail Routes) 1851 (Apr. 26) New York N.Y. to San Francisco Cal., datelined blue Gibbs correspondence folded letter endorsed "pr Steamer Prometheus" ship endorsement, reverse with clear full strike of red "Forwarded Through Gilpin's Exchange, Reading Room and Foreign Letter Office, N-York" oval handstamp, **Berford & Co.'s Express** red "Paid" handstamp, carried by Vanderbilt Line *Prometheus* departing New York Apr. 28th to Charges arriving May 5th, then PMSS *Isthmus* from Panama May 20th to San Francisco arriving Jun. 7th, pencil "Rec'd per Isthmus June 7/51" pencil inside docketing, **Extremely Fine**, a wonderful express usage sent on Vanderbilt's Independent Line, ex-Walske. Estimate \$300 - 400

Reference: Illustrated in Coburn's Letters of Gold on p. 92.

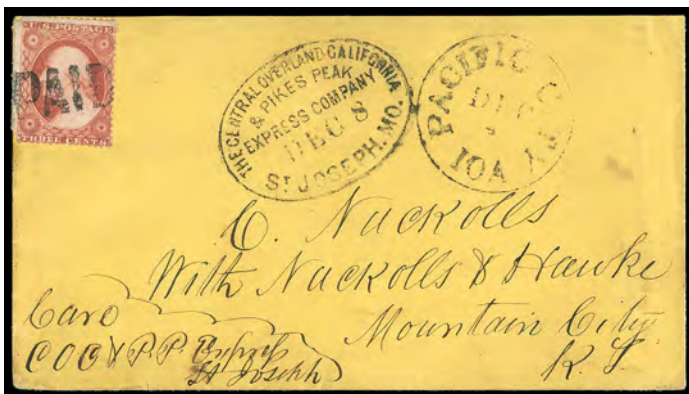

478 ☒ (Mail Routes) The Central Overland California & Pikes Peak Express Company, St. Joseph, Mo. Dec 8, sharp strike of oval company handstamp on yellow cover bearing 3¢ dull red (26), corner fault, canceled by bold "Paid" handstamp, matching "Pacific City Ioa Dec" cds to C. Nuckolls at Mountain City, Kansas Territory, endorsed "Care C.O.C. & P.P. Express, St. Joseph" at lower left; no back flap, **Very Fine and scarce use**. Estimate \$750 - 1,000

479 ☒ (Mail Routes) (Overland Mail - Central Route) Saint Louis Mo., Jun 2, 1862, two indistinct cds strikes tie 3¢ rose (65) vertical strip of three, used with uncanceled 1¢ blue (63) for the 10¢ transcontinental rate on "North Missouri Railroad" oval corner card cover to Sgt. Wm. Wheeling, Co. F 1st Infantry, Cal Vols at Fort Yuma, Cal.; small edge tear and some wear, F.-V.F. Estimate \$200 - 300

480 ☒ (Mail Routes) New York & California Steam Ship Line For San Francisco., illustrated C. Morgan Agent corner card showing steamship on orange cover to Washington, N.Y., partial "New-York 'Ship 7 Cts' Nov 14" integral-rate due cds; some wear, **Fine and scarce early version of design, ex-Hahn**. Estimate \$150 - 200

This steamship line was taken over from Vanderbilt. (See Dec. 1996 Western Express).



481 ☒ (Mail Routes) Noisy Carriers Mail., 77 Long Wharf S.F. Cal., full bold fancy box handstamp on orange buff cover bearing 10¢ green (14), four margins, tied by "San Francisco, Cal., 5 Feb" cds to Wilbraham Mass.; light tone spot barely affects stamp, **Very Fine and choice strike of this letter bag operator handstamp**. Estimate \$500 - 750

Noisy Carriers operated by Charles P. Kimball (1821-1894) acted as a forwarder in San Francisco and sent mails to the east by both the Panama and Nicaragua routes.

482 ☒ (Mail Routes) Steam Panama, oval handstamp with matching "San Francisco Cal, 10, Sep 9" integral-due cds on inbound 1860s cover most likely from South America, **Very Fine**. Estimate \$200 - 300

Western Express Covers

Adams & Co. Express

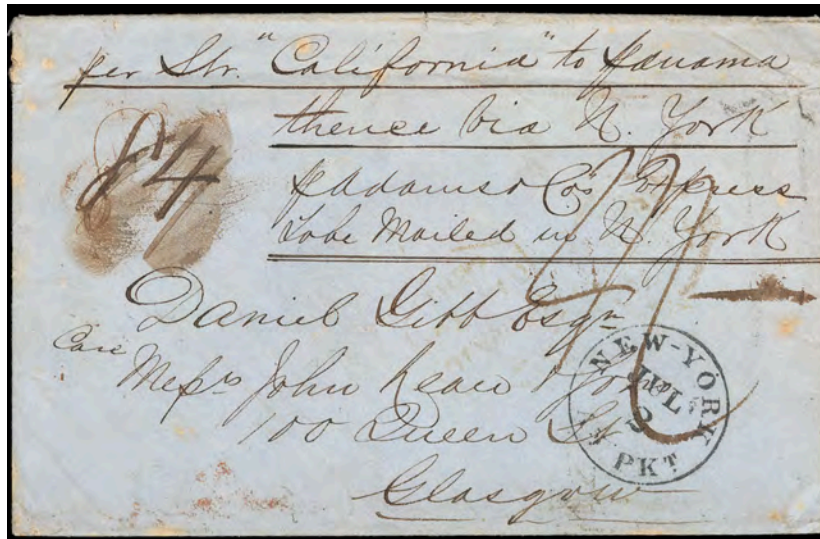

483 ☒ **Adams & Co.**, 1853 (Jun. 1) San Francisco, Cal. to Glasgow, Scotland via Adams Express blue linen-lined Gibb's correspondence cover endorsed "per Str. 'California' to Panama thence via N. York" and "p. Adams Cos. Express to be Mailed in N. York", carried out of mails by PMSS *California* from San Francisco Jun. 1st to Panama arriving Jun. 16th, then USMSC *Georgia* from Aspinwall Jun. 19th to New York arriving Jun. 29th, entered mails with black "New-York Am. Pkt. Jul 2" debit exchange cds and manuscript "84" rating for four-times the 21¢ rate, carried transatlantic by Havre Line *Humboldt* from New York Jul. 2nd to Southampton arriving Jul. 13th, red London (7.14.1853) transit back stamp and "4" shilling rating for the quadruple rate, Glasgow (7.14) arrival backstamp, **Very Fine**; signed *Frajola*.
 Estimate \$500 - 750

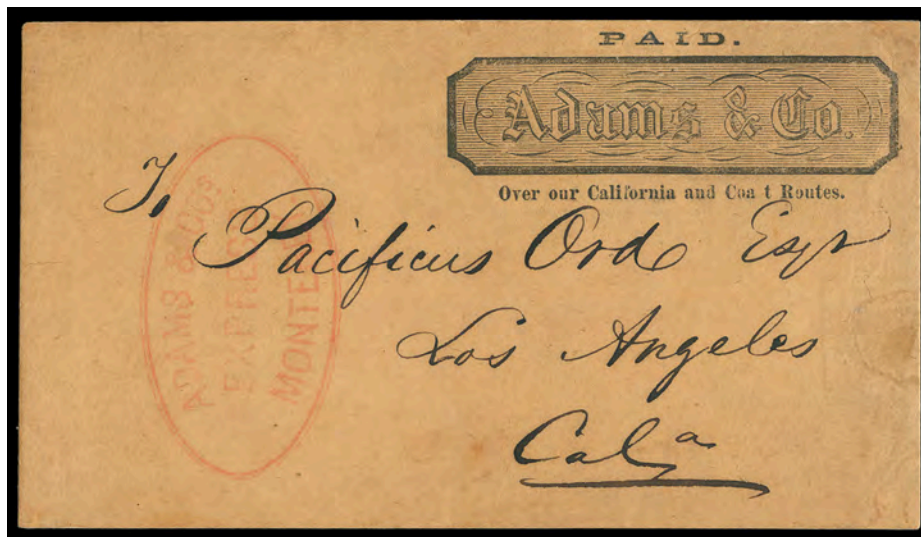

484 ☒ **Adams & Co., Over Our California and Coast Routes, Paid.**, octagon frank located at top right (ADA-001) of rebacked cover front to Los Angeles, Cal., with full clear strike of red "Adams & Co. Express, Monterey" oval handstamp (ADA-103a), **Very Fine and choice appearance**.
 Estimate \$3,000 - 4,000

ONE OF ONLY FOUR PRINTED FRANKS USED WHILE ADAMS & CO. WAS STILL IN OPERATION.

This extremely rare printed frank was the very first express frank, used between very late 1854 and when Adams closed in February of 1855. Seven examples of this frank are known, however three were used after Adams had closed. Only three examples of the Adams' Monterey handstamp are known with this being the only one on a franked envelope.

This cover is addressed to Pacificus Ord who was U.S. District Attorney at Los Angeles between December 1854 and August 1855. Pacificus was one of the framers of the California Constitution and, as most historians agree, that he along with his brothers are the illegitimate grandson of King George IV. Fort Ord is named after his brother Edward.



485

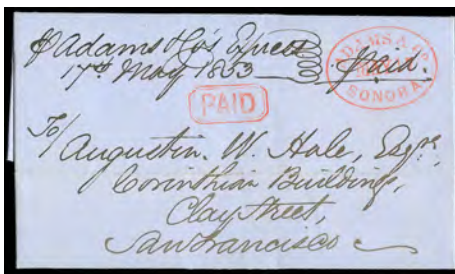

486



487



489



491

- 485 ☒ **Adams & Co., Sonora**, blue bold oval with matching boxed "Paid" handstamp on 1853 folded letter to San Francisco, written on Sept. 14 with manuscript "pr Adams & Co's Express" endorsement, **fresh and Very Fine**, *ex-Lyons*.
Estimate \$200 - 300
- 486 ☒ **Adams & Co., Sonora, May 17**, red bold oval with matching "Paid" boxed handstamp on fresh blue folded letter to San Francisco, manuscript "pr Adams & Co's Express" endorsement, **an Extremely Fine gem**, *Pictured in Letters of Gold*.
Estimate \$300 - 400
- 487 ☒ **Adams & Cos. Express, Sonora**, bold blue oval with matching "Paid" boxed handstamp on blue 1853 folded letter to San Francisco, written on March 30, 1853 and manuscript "pr Adams & Co's Express" endorsement, **Extremely Fine and choice**, *Pictured in Letters of Gold., ex-Lyons*.
Estimate \$300 - 400

- 489 ☒ **Adams & Co. Express, Monterey**, large red oval handstamp (ADA-103a) on folded letter docketed "Monterey, Jany 2nd, 1855" to the California Farmer in San Francisco, with additional blue "Adams & Co., San Jose, Jan 6" oval transit date stamp (ADA-101), **F.-V.F.**, one of three known examples of the Adams & Co. handstamp from Monterey, *ex-Polland*.
Estimate \$200 - 300



- 490 ☒ **Adams & Co. Express, Southern Coast.**, large red circular handstamp (ADA-107) on folded letter dated "May 11, 1854" and addressed to San Francisco dealing with timber on unfinished wharf at San Diego, manuscript "due 25 cts" pencil express and "per Str Southerner" ship endorsement; file folds and some light toning, **otherwise Very Fine**.
Estimate \$750 - 1,000



- 488 ☒ **Adams & Co., Los Angeles**, partial strike of red oval datestamp with matching "Paid" in oval handstamp on blue cover to Bidwells Bar, Butte County, Cal. bearing manuscript cancelled **1¢ blue, type IV (9) strip of three**, deep rich color, large margins to in at bottom; blue "Adams & Co., San Francisco, Jan 22" double-circle datestamp, **Very Fine and scarce use**.
Estimate \$300 - 400

The Adams location at Los Angeles is quite scarce as it was a small town at this time and had little to do with the gold rush.

THE ONLY RECORDED EXAMPLE OF THIS EXTREMELY RARE SOUTHERN COAST HANDSTAMP IN RED - TWO OTHER EXAMPLES ARE IN BLUE WITH ONE RESIDING IN THE WILTSEE COLLECTION.

The Steamer Southerner was first outfitted for the Law's Line as the Steamer Isthmus (500 tones) and first arrived in San Francisco on May 9, 1850. The Isthmus was acquired by The Pacific Mail Line, renamed Southerner and in 1854 was operating between San Diego and San Francisco. She was lost on January 17, 1855 after striking a sand bar at the mouth of the Columbia River.



493



497

- 491 ☒ **Barlow, Sanderson & Co. The Great Southern Overland Mail & Express Co.**, letter datelined "Kansas City May 11 1866" from T.J. Barnum, a partner of the firm regarding its creation to his brother reading in part: "... *Who ever heard of an old stager to quit untill he had to. I am in to for four years more when I hope to give up this wild life and stay at Home... I shall be in New Mexico Arrizona & Probably California as we have got the Great Southern Overland Mail & Express from the Missouri River to San Diego - the largest but one in the United States. The firm is Barlow Sanderson & Co. Your humble servant myself is the Co. thats where the joke comes in but I am the youngest Partner & the name is long enough so it won't do to cover the Stage all over with letters...*", accompanied by original cover bearing 3¢ rose (65) tied by circle of wedges duplexed with "Kansas City Mo. May 12" cds to his brother at Middlefield Centre N.Y., **Fine**.
Estimate \$150 - 200
- 492 *☒ **Carnes City Letter Express**, red double line oval handstamp on unused envelope, **Very Fine and rare** (photo on web site).
Estimate \$150 - 200
- 493 *☒ **Clarke's Centennial Express, Sidney Short Route to the Black Hills**, printed frank in green (CLA-011) on unused 3¢ Green Centennial entire, reverse with all over advertising text, **Very Fine and rare**.
Scott No. **U221** Estimate \$200 - 300

- 495 ☒ **Coast Line Stage Co.**, attractive illustrated design on 1880 cover showing "Horse Drawn Stage" to San Juan franked with 3¢ Bank Note with "Jolon" (Williams MOT-1130) postmark, original enclosure showing matching illustrated letterhead in black with printed text "Office of Coast Line Stage and Express Line", letter written by William Taylor, General Superintendent of the firm to Mr. Thomas Flint, one of the owners of the Stage line, cover forwarded to Monterey with violet "San Juan" octagon (Williams SAB-1080) postmark, cover roughly at right affecting stamp & some minor cover aging at bottom left, **Fine** (photo on web site).
Estimate \$200 - 300

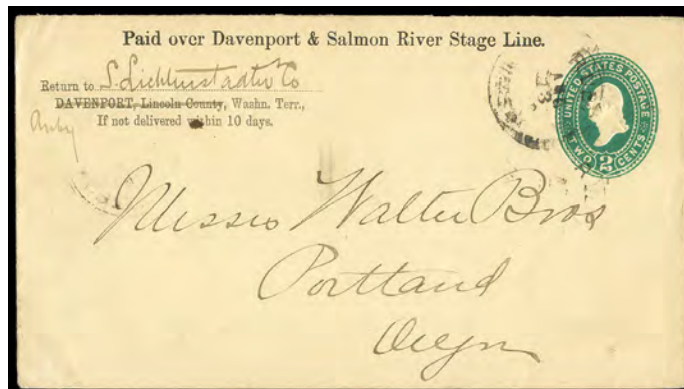

- 496 ☒ **Paid Over Davenport & Salmon River Stage Line**, printed frank on 2¢ green (U312) amber entire cancelled by "Ruby, Wash. Aug 13" cds to Portland Ore., corner card with "Davenport" crossed out and updated to Ruby, partial 1889 arrival backstamp, **Very Fine and rare Washington Territory express use**, *ex Dale-Lichtenstein*.
Thomas No. **DAE-001** Estimate \$500 - 750

THE ONLY RECORDED DAVENPORT & SALMON RIVER STAGE LINE EXPRESS.

This was a stage line that ran from Davenport, Washington into the Salmon River area of Idaho.



- 494 ☒ **Coast Line San Juan & Los Angeles, U.S. Mail Stage Company**, imprint on ca. 1862 cover to the editor of the California Farmer in San Francisco, franked with 1861, 3¢ rose tied by the **only recorded "San Juan, Cal., May 25" first type cds (MOT-3090)** and quartered cork handstamp; cover reduction at left expertly repaired with portions of imprint painted in, **Very Fine appearance**.
Estimate \$300 - 400

- 497 ☒ **Eureka Express Co.**, black company frank on 1874, 3¢ green entire to San Francisco, canceled by "Wells, Fargo & Co., Nevada, Cal. Nov 30" oval date stamp, **Very Fine**.
Estimate \$200 - 300

This express operated in the mountain camps above the Yuba and Feather Rivers.

- 498 ☒ **Everts, Wilson & Co.'s Daily Express**, rare blue fancy box frank (EVW-006b) on 1853, 3¢ Nesbitt entire to San Francisco, canceled by bold "Wells, Fargo & Co., Marysville, Nov 10" oval date stamp, neat 1859 docketing at left; missing backflap, **otherwise Very Fine and attractive**, a very rare frank, with only five other examples recorded in Thomas.
Scott No. **U10** Estimate \$300 - 400

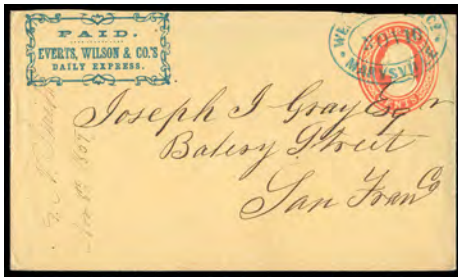

498



499



501



502



503



504

- 499 **Freeman & Co.'s Express, Oct 20**, red cds on circa 1853 orange cover to San Francisco Cal., **Very Fine**, *One of only eight known usages of the Freeman cds, ex-Hahn.*
 Estimate \$150 - 200

- 502 **Freeman & Co.'s Express, Murphy's**, black oval handstamp on 1853, 3¢ Nesbitt entire with red banner company frank, on cover to San Francisco, **Very Fine.**
 Estimate \$150 - 200

- 503 **Freeman & Co.'s, Sacramento, Nov 2**, blue over handstamp on 1853, 3¢ Nesbitt entire to San Francisco, red ribbon frank and Klopstock & Co. corner card at lower left; small corner nick at top right, **otherwise Very Fine.**
 Estimate \$150 - 200

- 504 * **Frey's Valentine Express**, red advertising corner card on unused buff cover, with "With Compliments of St. Valentine" above address, **Very Fine**, a rare San Francisco Valentine local.
 Estimate \$150 - 200



- 500 **Freeman & Co.'s Express**, clear complete strike of early oval handstamp (FRE-101) from the Freeman's Office at Marysville, on buff cover to Sacramento; minor scuff in address panel, **Very Fine and attractive**, *ex-Tatham.*
 Estimate \$1,000 - 1,500

ONE OF TWO EXAMPLES OF THE SMALL BLUE FREEMAN & CO'S EXPRESS OVAL HANDSTAMP FROM THE MARYSVILLE OFFICE.

Only two examples of the small blue Freeman first period (November, 1850 - November, 1851) ovals are recorded. Both are addressed to Sacramento. This small oval is recorded in black from San Francisco, red from Sacramento and blue from Marysville. This is the only instance of an early express using color with the same type of handstamp to delineate office location. All of the small ovals are rare with the red being the most common.



- 505 **(Gahagan & Howe) City, G. & H. Express, 423 Washn. St. S.E. Cor., Sansome St.**, sharp bold blue oval handstamp on stampless envelope for local San Francisco delivery, red "F. Boilleau, San Francisco" company sender's handstamp; repaired cover nick at top and light edge wear, **otherwise Very Fine**, a lovely example of this short lived company which delivered mail locally in San Francisco.
 Estimate \$300 - 400

- 501 **Freeman & Co.'s Express, Monterey**, red oval handstamp on 1853, 3¢ Nesbitt entire to San Francisco, red company scroll frank and manuscript "Oct 11th" docketing; some opening tears at top one affecting indicia, **F-V.F.**, the **unique Freeman & Co.'s Express handstamp from Monterey** which is unlisted by Thomas.
 Estimate \$200 - 300



- 506 **Gilbert & Hedges Express, Monterey**, two strikes of oval handstamp (GIL-101), one cancelling on 1853, 3¢ Nesbitt entire addressed to “P. Ord Esq., U.S. Dist Attorney, Los Angeles, California”; entire with some small tone spots, **Very Fine**, *ex-Dale-Lichtenstein*; with 2004 P.F. certificate.
 Estimate \$2,000 - 3,000

THE FINER OF TWO KNOWN EXAMPLES OF THE GILBERT & HEDGES EXPRESS “MONTEREY” HANDSTAMP.

Gilbert & Hedges short-lived express operated around 1855 along the California coast from San Francisco south to San Diego. In 1854, the express firm Dillon, Hedge & Co. was located on Kearny St. near Merchant and it is believed that the Hedge of this firm is the same in the Gilbert & Hedges partnership. Only four Gilbert & Hedge’s handstamps have been recorded. Two “Monterey” handstamp usages, one “San Diego” and one “San Francisco” handstamp (Wiltsee Collection) are known.

This cover is addressed to Pacificus Ord who was U.S. District Attorney at Los Angeles between December 1854 and August 1855. Pacificus was one of the framers of the California Constitution and, as most historians agree, that he along with his brothers are the illegitimate grandson of King George IV. Fort Ord is named after his brother Edward.



- 507 **Gilbert & Hedges Express, Monterey**, oval handstamp (GIL-101) on uncanceled 1853, 3¢ Nesbitt entire addressed to San Francisco, **Very Fine**, *ex-Jessup*.
 Estimate \$1,500 - 2,000

ONE OF TWO KNOWN EXAMPLES OF THE GILBERT & HEDGES EXPRESS “MONTEREY” HANDSTAMP.

Gilbert & Hedges express operated around 1855 for approximately six months along the California coast from San Francisco south to San Diego. They may have extended as far south to the ports along the cost of Mexico and South America.

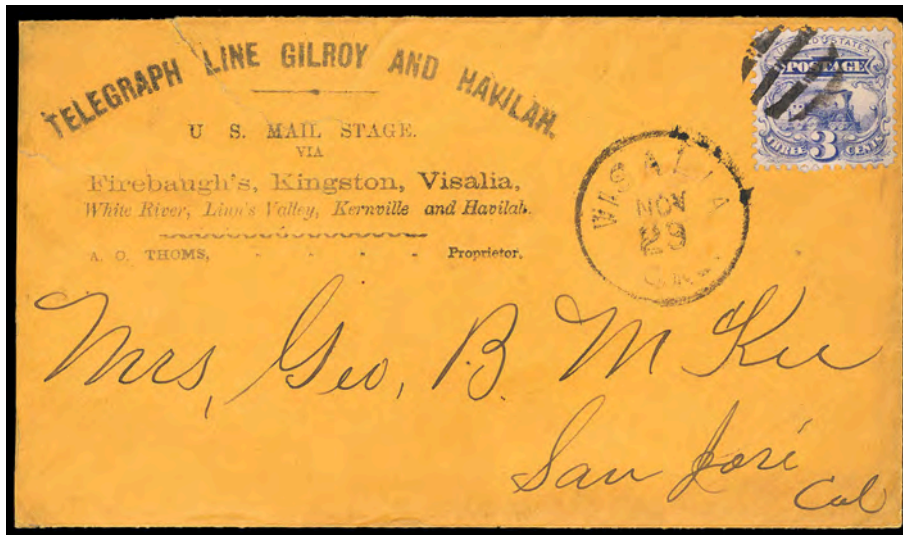

- 508 ☒ **Gilroy and Havilah Telegraph Line, U.S. Mail Stage Via Firebaugh's, Kingston, Visalia, White River, Linn's Valley, Kernville and Havilah**, corner card on cover addressed to San Jose, Cal., franked with 1869, 3¢ ultramarine tied by grid handstamp, matching "Visalia, Cal, Nov 29" cds alongside; cover tear at top and slight reduction at left, **otherwise Very Fine**, with only **two examples of this very rare stage service are known** and both have been out of collector hands for many years, one is posted November 21 and this example is posted November 29, both examples going to the same address in San Jose. Scott No. 114 Estimate \$500 - 750
- 509 *☒ **Gregory's Express "Pocket Letter Book"**, unused 1851 gold on black glazed letter book, Thompson & Hitchcock imprint, printed by Nesbitt & Co., with original buff envelope, **Extremely Fine and choice**. Estimate \$200 - 300
- 510 ☒ **Gregory's Express, Pocket Letter Book**, unused 1851 gold on black glazed letter book, Thompson & Hitchcock imprint, printed by Nesbitt & Co., **Extremely Fine and choice**. Estimate \$150 - 200



- 511 ☒ **Hunt & Hart's Warrens Express - Paid, 50c.**, fancy ornate frank on 3¢ pink (U59) buff entire cancelled by manuscript "John Day Creek, Decr 4" Idaho Territory postmark to San Francisco Cal., trivial corner nick at lower right, **Very Fine and rare Idaho Territory express use, ex-Dale-Lichtenstein**. Thomas No. HHW-001 Estimate \$2,000 - 3,000

ONE OF ONLY THREE RECORDED EXAMPLES OF THE HUNT & HART'S WARRENS EXPRESS FRANK.

W. P. Hunt and Frank G. Hart combined forces and established an express service between the Lewiston and Warren mining areas in Idaho Territory. This partnership lasted a short time, possibly a year, but most likely less. Hunt continued operating and was still active as late as 1871 as W. P. Hunt's Warrens Express.

John Day's Creek was located on a tributary of the Salmon River, there is no connection to the same named area in Oregon.



- 512 ☒ **W.P. Hunt's Warren's Express - Paid**, ribbon frank on 3¢ green (U84) cream entire cancelled by manuscript and circa 1871 "Lewiston Ida., May 31" cds to Almaden Cal., **Very Fine and rare Idaho Territory express use**, ex Dale-Lichtenstein.
 Thomas No. **WPH-001** Estimate \$1,000 - 1,500

ONE OF ONLY TWO RECORDED USED EXAMPLES OF THE W.P. HUNT WARREN'S EXPRESS FRANK.

After the separation of the partnership of Hunt and Hart, W. P. Hunt continued to operate as an express service in the same general area of Warren, Idaho Territory. This express is believed to have operated between the Warren mining area and the river towns along the Salmon River. It may have established a run to Lewiston, Idaho Territory by a river and overland route. In 1872, the express was sold to the Baird Brothers.



- 513 ☒ **"Through Snoqualmie Pass By Kitatash Express"**, manuscript express endorsement on lower left of cover bearing **3¢ ultramarine (114)** cancelled by manuscript strokes from Kitatash Valley Wash. Terr. to Gallitan Valley, Montana Territory, "Jun 8" notation at left, accompanied by two letters from same correspondence, one datelined "At Home in Yackima County W.T., December 10, 1870" and second 1871 letter datelined "At Home in Kitatash Valley...", **Very Fine and rare Washington Territory use**; with 2018 P.F. certificate.
 Thomas No. **KIT-100** Estimate \$1,000 - 1,500

THE ONLY RECORDED USE BY KITATASH EXPRESS, PARTICULARLY DESIRABLE WITH AN 1869 ISSUE FRANKING.

Kitatash Express was a small express operation servicing early gold prospectors and farming areas that ran through the Snoqualmie Pass between King County and Yakima County, in the State of Washington. (Note: King County and Yakima County do not share a common border on current maps.)

- 514 ☒ **Monterey County Western Express Balance**, group of 30 items; with 23 entires including three Pacific Union Express Co. usages with two different Salinas date stamps, others Wells, Fargo & Co. usages from Hollister, New Republic, Salinas/Salinas City, "Hotel Del Monte, Monterey, Cal.", Del Monte, Castroville, Bradlet and Monterey, other ephemera items including Wells, Fargo & Co receipt and letterhead letter, **generally F-V.F. or better**.
 Estimate \$600 - 800

- 515 ☒ **Nichols & Co.'s Express**, fancy illustrated printed frank (NIC-002) on cover to San Francisco, franked with **precanceled 1851, 3¢ dull red** with faint red "Nichols & Co.'s Express, San Francisco" oval handstamp alongside; cover tone spots and missing backflap, **Fine**, a very rare Nichols & Co.'s Express usage with only a few known bearing their San Francisco handstamp.
 Scott No. **11** Estimate \$300 - 400

C. P. Nichols and Edward Ludlow started their express in the spring of 1858, carrying mail between San Francisco and San Jose, and eventually expanding their routes northward; their distinctive express frank pictures a dog guarding a safe, sailing schooner, steam vessel and railroad train, and it was printed on plain envelopes and on 3¢ entires. Nichols & Co. eventually sold out to American Express, who adopted the same woodcut frank.

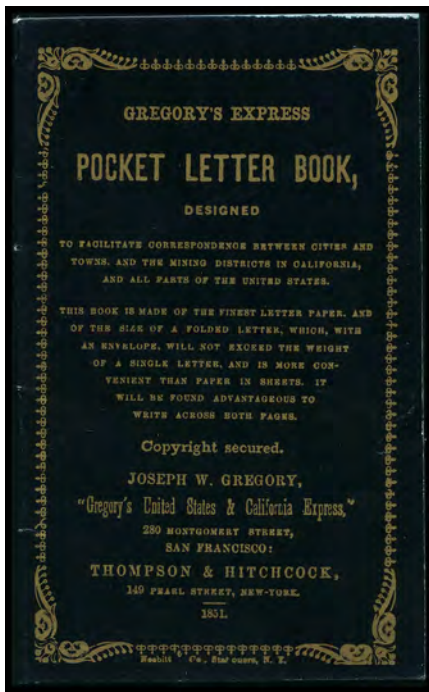

509

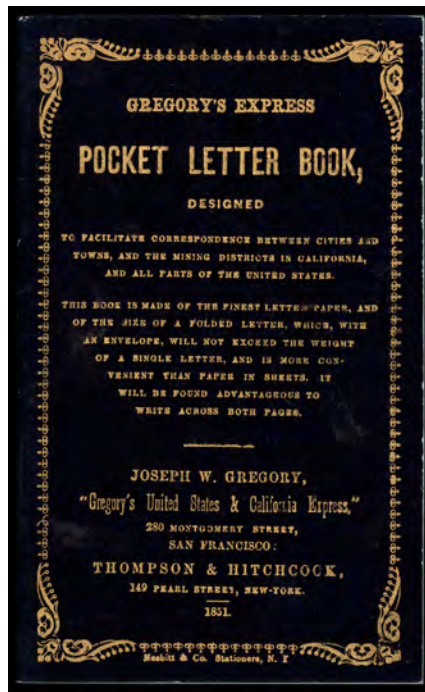

510



Ex 514



515

- 516 ☒ Northern Pacific Express Co., San Francisco, Cal., Oct 3, 1887, purple oval date stamp (NOR-104) on 1886, 2¢ brown entire, locally addressed, with blue printed frank (NOR-002) at top, **Very Fine and choice**, less than a dozen examples of this frank are recorded in Thomas. Estimate \$150 - 200



- 517 ☒ (A.J. Oliver & Co's) Bannack City Express, tombstone handstamp boldly struck on orange 1863 cover from Bannack City, Idaho Terr. to Durand Ill. with manuscript "Brigham UT." postmark at left and matching "X" cancels 3¢ rose (65), slightly rubbed, original four-page letter datelined "Bannack City Idaho Territory May 23/63"; cover flaws and reduced at left into postmark, **Fine and choice strike of the Bannack City Express handstamp, ex-Risvold**. Estimate \$2,000 - 3,000

ONE OF ABOUT SEVEN RECORDED EXAMPLES OF THE BANNACK CITY EXPRESS HANDSTAMP.

Mormon pioneer William Davis first explored the Brigham City area in 1850. He returned with his family and others a year later to create permanent homes. Brigham Young directed Lorenzo Snow to lead additional settlers to the site and foster a self-sufficient city at the site in 1853. Snow directed both religious and political affairs in the settlement, eventually naming it Box Elder in 1855. When the town was incorporated on January 12, 1867, the name was changed to Brigham City in honor of Brigham Young.

Oliver & Co. operated as a stage line and express company from 1862 until 1866 in the part of the original Idaho Territory that became Montana Territory in 1864. Oliver's Bannack Express ran overland from Bannack City (aka East Bannack) through unsettled Indian country to Utah Territory. Oliver's intent was to provide a direct connection to the Central Overland Route for letters going to and from the eastern states. The need for Oliver's service to Utah diminished when a mail contract between Salt Lake City and Bannack City was awarded in 1863.



516



518



519



520



521



523

- 518 ☒ **Pacific Express Co., Los Angeles, Oct 7**, blue oval date stamp and matching "Paid" in oval handstamp on blue 1855 folded letter bearing uncanceled 3¢ dull red (11), large margins to slightly in at top, to Columbia Cal., enclosure regarding leaving to Shasta or northern mines with a lot of horses, etc., **Very Fine and rare early Pacific Express Co. usage from Los Angeles, ex-Nathan.**
Estimate \$300 - 400
- 519 ☒ **Pacific Express Co., Mok Hill, Paid**, blue oval frank handstamp (PAC-102a) on 1853, 3¢ Nesbitt entire to Stockton from the Brush correspondence, with matching "Pacific Express Co., Mok Hill, May 29" oval date stamp; couple small tears at top, **otherwise Very Fine**, rare with only three known examples of the Mok Hill frank.
Estimate \$200 - 300
- 520 ☒ **Pacific Express Co., Stockton, Feb 2**, sharp clear blue oval date stamp on fresh 1853, 3¢ Nesbitt entire to San Francisco, with horse and rider frank with manuscript "LR" initials of Levie Robie alongside, **Extremely Fine and choice**, a gem usage.
Estimate \$150 - 200
- 521 ☒ **Pacific Union Express Co.**, red scroll frank on 1864, 3¢ pink entire to San Francisco, canceled by blue "Napa, Messr" circular handstamp, printed H.H. Knapp, Lumber Dealer corner card at lower left; slight reduction at right, **Very Fine.**
Estimate \$100 - 150
- 522 ☒ **Pacific Union Express Co.**, San Francisco office commission envelope from Hollister to San Jose, enclosure; repaired corner nick and light stain at bottom, **F.-V.F.** (photo on web site).
Estimate \$150 - 200
- 523 ☒ **Pacific Union Ex. Co., Monterey, May 7**, complete blue strike of cds canceling on 1864, 3¢ pink entire to Hollister, with red company scroll frank at top; reduced at left and slight soiling, **a Very Fine and choice strike.**
Estimate \$150 - 200
- 524 *☒ **Private Post Office, 1864, 15¢ Blue on Buff**, impressed on U.S. 3¢ envelope (No. U59), **Very Fine and scarce.**
Scott No. 123LU2b; \$600 Estimate \$150 - 200
- 525 ☒ **W.E. Singer & Co.'s Feather River Express, Connecting with Wells, Fargo & Co.**, blue oval handstamp (SIN-100) on large part of December 29, 1854 Daily Placer Times and Transcript newspaper; some edge flaws, **F.-V.F.**
Estimate \$200 - 300

- 526 ☒ **Singer, Meek & Co.'s Feather River Express**, printed ornate frank (SME-001) on manuscript canceled 1855, 10¢ Nesbitt entire to Mitteneaque, Mass., with red "Strawberry Valley, Cala. Mar 16" cds with manuscript date; slightly reduced at right a bit into frank, **F.-V.F. and attractive**, one of **only four known examples of this ornate Feather River express frank.**
Estimate \$300 - 400

This express operated over a route established as early as 1850 from Marysville to the mining camps along the Feather River. This usage posted at the Strawberry Valley post office is unique.
- 527 ☒ **Swift & Co.'s Express, Santa Rosa**, blue double oval handstamp (SWI-104) on 1853, 3¢ Nesbitt entire to San Francisco, with Swift & Co.'s Express box frank (SWI-002); reduced and missing sideflap at left, **F.-V.F.**
Estimate \$150 - 200
- 528 ☒ **Truman & Co.'s Express**, printed frank with "S.F. & S.J. R.R. Express" imprint (San Francisco & San Jose Railroad, Thomas TRE-004) on 3¢ pink (U59) buff entire canceled by "Monterey Cal., Apr 9" cds to San Francisco, Cal., **Very Fine and choice**, one of the finest examples of this deceptively scarce frank.
Estimate \$250 - 350
- 529 ☒ **Truman & Co.'s Express**, printed frank with address below (Haller FT13, Ty. 2a) on 1864, 3¢ pink entire used as a part paste-up, cancelled by blue "Lakeville, Cal." cds with manuscript date at center; slight soiling, **otherwise Very Fine**, a rare Truman & Co.'s express frank usage sent via the Lakeville stage.
Estimate \$150 - 200
- 530 ☒ **Truman & Co.'s Express**, black company frank on 1864, 3¢ pink entire to San Francisco, pencil canceled; partial backflap, **otherwise Very Fine** (photo on web site).
Estimate \$100 - 150
- 531 ☒ **W.E. Singer & Co.'s Feather River Express, Connecting With Wells, Fargo & Co.**, blue oval handstamp (SIN-100) on fresh stampless cover to Bidwell's Bar that originated with Wells Fargo, with Wells, Fargo & Co., Express & Exchange Company printed corner card so likely from San Francisco, with blue "Wells, Fargo & Co. Express, Marysville" oval transit handstamp, **F.-V.F.**
Estimate \$200 - 300

Sent by Wells, Fargo & Co. to Marysville and transferred to Singer for delivery at Bidwells Bar in Butte county.



524



525



526



527



528



529



531



532

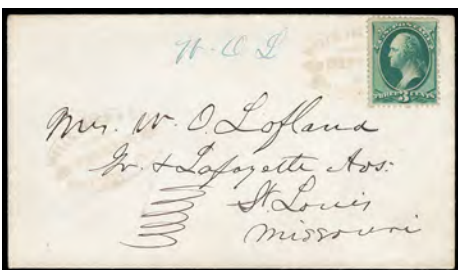

535



536



537



Ex 538

532 ☒ **Wells & Co.'s**, manuscript frank with "Feb'y 13/67" date on uncanceled 1864, 3¢ pink entire addressed to capitalist James Whartenby in Nevada City, with printed "South Yuba Canal Co., Nevada City, Cal." return corner card at left, likely originating from the North San Juan area, **Very Fine**, a very rare Wells Express usage from one of a family of expresses that were run by L.H. Wells of Wells' North San Juan & Humbug Express.
Estimate \$300 - 400

James Whartenby (1817-1890), was a Nevada City miner who acquired great wealth during his years as general manager and president of the South Yuba Canal Water Company.

533 *☒ **Wells & Herring's Moore's Flat & Eureka Express**, printed fancy frame frank (WEH-006) on unused 1870, 3¢ green entire, **Very Fine** (photo on web site).
Scott No. **U82** Estimate \$150 - 200

534 ☒ **Wells' Moore's Flat & Eureka Express**, printed fancy frame frank (WES-001) on unused 1864, 3¢ pink entire, **Very Fine** (photo on web site).
Scott No. **U59** Estimate \$150 - 200

Wells, Fargo & Co.

535 ☒ **Wells, Fargo & Co's Express, Beaumont, Cal. (Riverside)**, two strikes of oval handstamp used as a frank and canceller on cover to St. Louis, Mo., one tying 1873, 3¢ Banknote, **Very Fine**, one of two known examples of the Beaumont handstamp, Beaumont was a small railroad station located in the desert mountain pass west of Banning, *ex-Hertz*.
Scott No. **158** Estimate \$200 - 300

- 536 ☒ **Wells, Fargo & Co., Carmel, Cal.,** 1906 COD money package envelope sent to Santa Barbara and returned, **Very Fine**.
Estimate \$150 - 200
- 537 ☒ **Wells, Fargo & Co., Castroville, Jan 7,** bold greenish blue oval date stamp on 1870, 3¢ green entire to San Francisco, company frank at top; reduced at left, **an Extremely Fine strike**.
Estimate \$150 - 200
- 538 ☒ **Wells, Fargo & Co's Express, Castroville, Cal.,** large rimless three-line date stamp (Leutzing 17-11) on two 1887, 2¢ entires with black company franks; one in bright blue dated "Jun 7, 1890" to Loma Preita and other in bold purple dated "Mar 21, 1893" to San Francisco with receiving date stamp; some reductions at right, **both Very Fine and scarce**.
Estimate \$300 - 400
- 539 ☒ **Wells, Fargo & Co., Colton, Cal., Jan 23, 1894,** purple oval date stamp canceling on 1887, 3¢ green entire to Los Angeles, company frank at top, Wells, Fargo & Co. receiving cds on reverse; reduced at left, **Very Fine**, extremely rare and **believed to be unique**.
Estimate \$250 - 350
- Colton was a small railroad station located south of the town of San Bernardino on the Union Pacific Railroad line. Two different types of hands stamps are known from this location. Both are unlisted in Leutzing and both are considered unique.*
- 540 ☒ **Wells, Fargo & Co., Coronado, Cal.,** purple oval express handstamp with "G.W. McKenzie" agent marking on 1887, 2¢ green entire from Mokelumne Hill to San Diego Cal., purple "F.E. Blaisdell, M.D., Mokelumne Hill" return address handstamp, printed black Wells Fargo paid frank, reverse with "Charges Accounted For In" handstamp; reduced slightly at right, **Very Fine**.
Estimate \$250 - 359
- 541 ☒ **Wells, Fargo & Co., Fort Yuma, Nov 17,** complete blue oval date stamp on 1864, 3¢ pink entire to Fort Alcatraz in San Francisco Bay, black company frank at top; reduced at left with small piece of corner restored, **otherwise Very Fine**, a very rare express usage from Fort Yuma.
Estimate \$200 - 300
- 542 ☒ **Wells, Fargo & Co's Express, Goffs, Cal. (San Bernardino),** purple handstamp on 1887, 2¢ green entire to Daggett, black WFE-060 printed frank at top; reduced and a couple small tears, **F.-V.F.**, three examples are known from this location, one of which is located on a piece.
Estimate \$150 - 200
- 543 ☒ **Wells, Fargo & Co., Golconda. Dec 8,** clear strike of blue oval datestamp cancels circa 1868 **3¢ pink (U59)** entire with red "Pacific Union Express Co., Paid" printed frank to San Francisco Cal.; some restoration, **F.-V.F. appearance**.
Estimate \$150 - 200
- The Pacific Union Express Co. operated in Nevada and California between July 1, 1868 and December 1, 1869, when they sold out to Wells Fargo & Co. The Golconda office continued to use the stock of Pacific Union Express franked envelopes.*
- In 1868, Golconda, located on a prominent emigrant trail, had become an ore shipping station for the new Central Pacific Railroad whose tracks reached Winnemucca September 16, 1868. This cover of "Dec 8" was one of the earliest carried by Wells Fargo from Golconda.*
- 544 ☒ **Wells, Fargo & Co., Grayson, Feb 15,** blue oval date stamp canceling on 1870, 3¢ green entire to San Francisco, receiving date stamp at left and company frank at top, **Very Fine**, a rare Stanislaus county marking.
Estimate \$200 - 300

- 545 ☒ **Wells, Fargo & Co., Howlands Flat, Dec 9,** blue oval datestamp (Leutzing type 11-9) on 1864, 3¢ pink entire to San Francisco, black company printed frank in unusual diagonal alignment, 1867 docketing on reverse, **Very Fine and choice**, one of the finest strikes of this scarce date stamp.
Estimate \$200 - 300
- Howland's Flat was 12 miles northeast of La Porte and was the principal town in the Poker Flat gold mining district. It is now a ghost town.*
- 546 ☒ **Wells, Fargo & Co., Independence, Mar 29,** blue oval date stamp on 1864, 3¢ pink entire to San Francisco, black company frank at top, **Very Fine and scarce**.
Estimate \$150 - 200
- 547 ☒ **Wells, Fargo & Co., Loma Prieta, Cal., Express,** purple bold clear oval handstamp on 1884, 2¢ brown entire to San Francisco, 1887 receiving date stamp on reverse and company frank at top; trivial edge opening tear at right, **an Extremely Fine strike**, a rare marking, the only one known to us in purple.
Estimate \$200 - 300
- 548 ☒ **Wells, Fargo & Co., Los Angeles, Cal.,** large envelope with black on orange label (Mosher WFCX-L505 on new color paper), to Salinas City, Cal, manuscript "Paid 2/-" express rate notation, 1879 docketing on reverse; some edge wear, **F.-V.F.**
Estimate \$150 - 200
- 549 ☒ **Wells, Fargo & Co., Madera, Cal., Express,** reddish violet oval handstamp canceling on 1887, 2¢ green entire to Stockton Cal., printed black Wells Fargo paid frank, **Very Fine and rare town**.
Estimate \$150 - 200
- 550 ☒ **Wells, Fargo & Co., Markleeville, May 4,** blue oval date stamp on 1864, 3¢ pink entire to San Francisco, black company frank at top, **Very Fine and scarce**.
Estimate \$150 - 200
- 551 ☒ **Wells, Fargo & Co., Marysville,** blue oval "Express" handstamp on uncanceled 1853, 3¢ Nesbitt entire to San Francisco, company woodblock frank at upper left, **Very Fine**.
Estimate \$150 - 200
- 552 ☒ **Wells, Fargo & Co., Mayfield, Jul 4,** blue oval date stamp canceling on 1870, 3¢ green entire to San Francisco, black company frank at top, 1873 docketing on reverse, **Very Fine**, the finer of only a few known.
Estimate \$150 - 200
- 553 ☒ **Wells, Fargo & Co., Monterey, Oct 28,** bold purple oval date stamp on 1884, 2¢ brown entire to San Francisco, Chinese address at left, **an Extremely Fine strike**.
Estimate \$150 - 200
- 554 ☒ **Wells, Fargo & Co. Express, Monterey, Cal., Dec. 17, 1892,** purple cds and duplex grid (Leutzing 17-9) on 2¢ green on amber entire to San Francisco, black printed Wells Fargo paid frank, San Francisco (12.17) receiving duplex ties 2¢ carmine (220), reverse with additional San Francisco Rec'd cds; slightly reduced at right, **Very Fine and rare marking**.
Estimate \$200 - 300
- 555 ☒ **Wells, Fargo & Co's Express, Monterey, Cal., Jan 1 1893,** purple duplex with oval grid cancel on 2¢ green (U312) entire to San Francisco Cal., bold purple "J.A. Girardin, Monterey, Cal." oval corner card handstamp, printed black Wells Fargo paid frank, blue "Wells, Fargo & Co's Express, San Francisco, Cal, Jan 2 7AM" oval arrival datestamp, **fresh and Very Fine**.
Estimate \$200 - 300



539



540



541



542



543



544



545



546



547

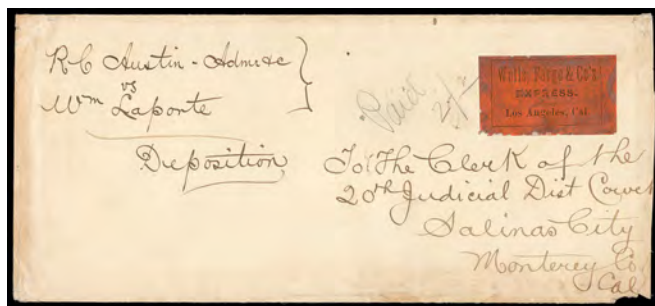

548



549

556 ☒ **Wells, Fargo & Co's Express, The Needles, Cal. (San Bernardino)**, purple handstamp on 1874, 3¢ green entire, black WFE-030 printed frank top center, addressed to "Right-of-Way Agent for the S. P. R. R." in San Francisco, **Very Fine and rare**.
Estimate \$150 - 200

Three examples from this location are known both are shown in this listing. To this day students are not sure if this mark is from the town of Needles (California) or from the railhead on the east side of the Colorado River (Arizona) which was located at the base of the "The Needles Mountains".

557 ☒ **Wells, Fargo & Co., Oakville**, blue oval date stamps on three 3¢ entires (U58 (2), U83) with type E printed franks to San Francisco, **Very Fine**.
Estimate \$150 - 200

558 ☒ **Wells, Fargo & Co., Rattlesnake, Express**, clear strike of blue oval handstamp on 1853, 3¢ Nesbitt entire to Folsom City, company frank at top, **Very Fine**, rare with only about a half dozen examples known.
Estimate \$200 - 300

559 ☒ **Wells, Fargo & Co., Round Valley, Jan 2**, blue oval date stamp canceling on 1864, 3¢ pink entire to Quincy, company frank at top and 1869 docketing on reverse; slightly reduced at left, **Very Fine**, one of the finest of only a couple known.
Estimate \$200 - 300

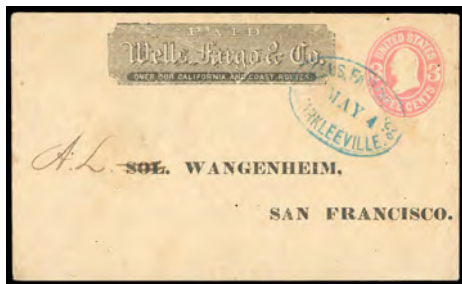

550



551



552



553



554



555



560 ☒ **Wells, Fargo & Co., Sacramento, Express**, blue oval handstamp canceling on 1853, 3¢ Nesbitt entire to Stockton, with **blue company special service printed frank** at top, **Very Fine**. Estimate \$200 - 300

It is speculated that the blue frank designated special carriage on the Sacramento River steamboats, because Wells Fargo's handstamped "Steamboat" markings cease to appear at just the time when the blue franks came into use.

561 ☒ **Wells, Fargo & Co., Salinas City, Jul 9**, neat blue oval date stamp canceling on 1870, 3¢ green entire to San Francisco, **Very Fine and choice**. Estimate \$150 - 200

562 ☒ **Wells, Fargo & Co., Salt Lake Cty. U.T., Oct 13**, blue oval date stamp on fresh 1864, 3¢ pink entire to San Francisco, reverse with 1870 company origin and receiving date stamps, **Extremely Fine**, choice. Estimate \$150 - 200

563 ☒ **Wells, Fargo & Co., San Andreas**, blue oval "Express" handstamp on 1855, 10¢ green entire to Valatie, N.Y., with company red frank at top left, entered the mails with "New York, May 24" cds canceling indicia; couple small edge nicks and stain spot at top right, **F.-V.F.** Estimate \$150 - 200

564 ☒ **Wells, Fargo & Co., San Andreas, Express**, blue oval date stamp canceling on 1853, 3¢ Nesbitt entire to San Francisco, company frank at top, **Very Fine**, tough so nice. Estimate \$150 - 200

565 ☒ **Wells, Fargo & Co., San Ardo, Cal.**, purple oval handstamp (Leutzing type 10-1) on 1887, 2¢ green entire to Colusa, Cal., black Haller type J printed frank; few vertical file folds and minor edge wear, **F.-V.F.**, very rare, this being **the only on cover strike known**, *ex-Leutzing*. Estimate \$300 - 400

566 ☒ **Wells, Fargo & Co., San Buenaventura, Cal., Jun 4, 1882**, large bold purple oval date stamp on 1874, 3¢ green entire to Oroville, black printed frank at top; slightly reduced at left, **F.-V.F.**, one of only two known examples of this unusual oversized marking. Estimate \$150 - 200

San Buenaventura was the early name that was shorted to Ventura in 1889.

567 ☒ **Wells, Fargo & Co., San Francisco, Express**, blue oval handstamp canceling on 1853, 3¢ Nesbitt entire to Sacramento, black woodcut frank at upper left, **Very Fine and choice**. Estimate \$150 - 200

568 ☒ **Wells, Fargo & Co. Express, S. Frco., Sep 20**, sharp clear strike of cds on 1861, 10¢ green entire to Philadelphia, Pa., company red frank and neat manuscript "Recd, Oct 14, '62" docketing; cover slightly reduced at right, **Very Fine**. Estimate \$150 - 200

569 ☒ **Wells, Fargo & Co., South Coast Rte.**, blue oval handstamp canceling 1864, 3¢ pink entire to San Diego, with black company frank and "R. E. Raimond, General Shipping And Commission Merchant, Front St. Near Washington, San Francisco" oval corner card handstamp, **Very Fine and choice**. Estimate \$150 - 200



556



Ex 557



558



559



561



562



563



564



565



566



567



568



569

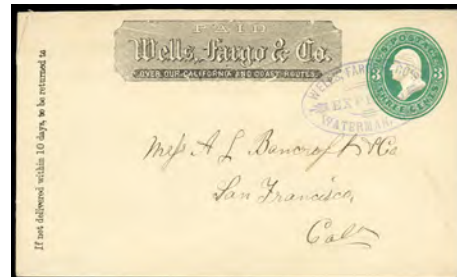

571



572

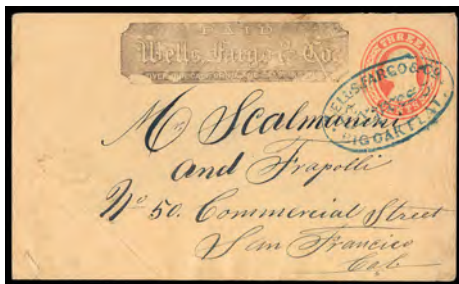

Ex 574



Ex 574



Ex 575



- 570 ☒ **Wells, Fargo & Co., South Coast Route**, blue oval date stamp on 1870, 3¢ green entire to San Francisco, with **very rare overall grayish green “Anaheim Lighter Co., Anaheim Landing” shaded ad**, black company frank (WFE-030a) at left, **Very Fine**, ex-B. Pearce.
Estimate \$300 - 400

The Anaheim Lighter Company was founded to move goods from Anaheim Landing in Anaheim Bay to ships anchored offshore. Its primary purpose was to expedite the shipment of grapes. The water of the landing was very shallow and cargo was moved to ships offshore by lighter. Anaheim Landing was located at the southern end of present day town of Seal Beach. It was Orange County's first Sea Port. Anaheim Landing became part of Orange County in 1889.

- 571 ☒ **Wells, Fargo & Co., Waterman, Cal., Express**, complete blue oval on fresh 1870, 3¢ green entire to San Francisco Cal., printed black Wells Fargo paid frank, **Very Fine**, less than 5 examples known from this desert ghost town.
Estimate \$200 - 300
- 572 ☒ **Whiting & Co.'s Feather River Express, Paid.**, printed boxed frank (WHI-002) on 1855, 10¢ Nesbitt entire (U16) to Franklin, Ill., canceled by “Meadow Falls Cala. Jul 13” cds (Plumas, Williams unlisted); reduced at right a bit into indicia, **F.-V.F.**, a scarce express usage and very rare postmark unlisted in Williams.
Estimate \$200 - 300
- 573 *☒ **Wood & Co.'s Express!** fancy illustrated miner frank (WOO-001) at left on unused 1864, 3¢ pink entire, **fresh and Very Fine** (photo on web site).
Scott No. **U59** Estimate \$150 - 200

Western Express Balance Lots

- 574 ☒ **Wells Fargo & Co. Express Cover Balance**, collection of approximately 330 covers, with a wide array towns and handstamp types throughout including many scarce items; better townmarks includes New Almaden, Kennett, Coles, Crystal Creek, Sisson, Fort Jones, superb Vaca-Station, Cordelia, Elmira, Hills Ferry, Tipton, Madison, a Virginia City Pony Express use (pony stamp replaced), Yountville, nice Iowa Hill express handstamp use, Needles, Calico, Julian, Lathop, Irvington, Newark, Lancha Plana, Port Costa, Oakwood, Orland, Lemoore, and many more, **F.-V.F. overall**.
Estimate \$3,000 - 4,000
- 575 ☒ **Wells, Fargo & Co., Utah Usages**, Wells, Fargo & Co., Utah Usages, 25 items including a few fronts, all with black company franks, various Wells, Fargo & Co. town handstamps, including many Salt Lake City U.T., several Silver City, also Ogden, Ophir, Corinne, etc; a few with town postmarks like Ogden City, includes Ogden forwarding label; many to San Francisco but also other destinations like Santa Cruz, Carson City, N.T., Sanphilipa, Folsom; Virginia City, Montana; Leavenworth City, Kansas; New York City, etc.; condition varied, **F.-V.F. overall**.
Estimate \$400 - 600

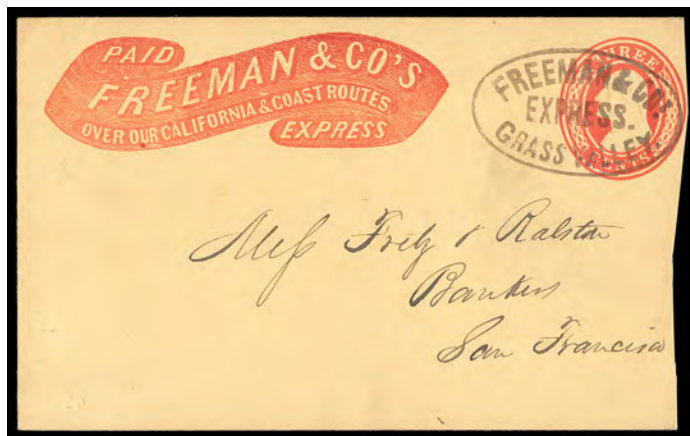

Ex 576

- 576 ☒ **Western Express Cover Balance**, of 42 covers and a few fronts; with scarcer items including 1859 Whiting & Co. docketed from Indian Valley, Wells & Co.'s Moore's Flat and Eureka Express frank entire to Knights Landing with W.F. & Co. Nevada date stamp, 1866 Hopkinson's Express, Cram Rogers & Co. Shasta on incoming ladies cover (missing stamps), Everts, Davis & Co. frank with St. Louis handstamp, Truman & Co. frank with manuscript 1866 Petaluma canceling, Eureka Express Co., others with various usages including Freeman, Pacific Union, Pacific Express, Adams, Langton's, Bamber and more, **generally Fine**.
Estimate \$1,000 - 1,500

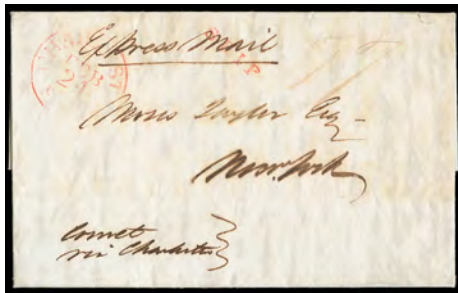

578



579



580



Ex 582



583



584

Eastern Express Covers



- 577 ☒ **Camden S.C. Nov 3**, blue cds with manuscript “37½” cent rating on circa 1837 folded cover to Charleston S.C., endorsed “*Express Mail*” at top, **Very Fine and scarce short-rate use, One of only three recorded Express Mail uses from Camden.**
Estimate \$300 - 400
- 578 ☒ **Charleston S.C. Feb 24**, red cds and matching “Ship” rating handstamp with ms. “77” rating on folded letter datelined “Matanzas Feby 5. 1837” to New York N.Y., endorsed “Comet via Charleston” at bottom left, **Very Fine and scarce incoming Cuba ship letter via express mail.**
Estimate \$300 - 400
- 579 ☒ **Charleston S.C., Jun 23**, red cds and manuscript “37½” rating on circa 1837 folded cover endorsed “*Express Mail to Columbia*” to McMeekins P.O., Fairfield Dept., S.C., **Very Fine and scarce short-run express mail use.**
Estimate \$200 - 300
- 580 ☒ **Charleston S.C., Sep 14**, red cds and red manuscript “37½” rating on 1837 light gray folded cover endorsed “*Express Mail*” to Columbia S.C., **F-V.F. and scarce short-run express mail use.**
Estimate \$150 - 200



- 581 ☒ **Columbia, S.C., Feb 16**, red cds with matching “Paid” handstamp and red ms. “75” rating on circa 1838 folded cover to Washington D.C., endorsed “Express Mail” at top and choice strike of red “U.S. Express Mail.” oval handstamp at bottom left; large cover tear, **Fine and scarce express mail use.**
Estimate \$400 - 600
- 582 ☒ **Currier’s Gloucester and Boston Express (Forwarded By)**, two covers from correspondence to Townsend, Mass., each with similar style express label, one black on green and other black on orange, **F-V.F.**
Estimate \$250 - 350
- 583 ☒ **(Express Mail) 1838 (Apr. 27) Augusta Ga. To Providence R.I.**, red “Augusta Ga., Apr. 16” cds and matching “Paid” handstamp with red manuscript “75” express mail rating, endorsed “Express” and “Paid”, **Very Fine and scarce express use from Georgia.**
Estimate \$150 - 200



Ex 586



587



588

- 584 ☒ **Georgetown S.C. Nov 27**, red cds on 1837 folded cover with manuscript "25" rating and endorsed "*Pr. Express*" to Providence R.I., cover rated as normal letter (should have been 75¢); light file fold toning, **F.-V.F.**
Estimate \$200 - 300
- 585 ☒ **Gilpin's Exchange, N. York**, bold red oval forwarders handstamp on reverse of 1839 folded letter sheet to **St. Servan, France**, several French transit postmarks; small ink erosion from cross out in address panel, **Very Fine** (photo on web site).
Estimate \$150 - 200
- 586 ☒ **Harnden & Co. Express**, group of **16** covers or fronts with various Harnden's markings, includes a few oval Liverpool forwarder's markings with steamship illustration, mostly transatlantics including 1841 Harnden's New York red oval to Paris, France with red "Packet Letter" handstamp, 1841 Harnden's New York red oval to London, 1842 "Harnden & Co.'s Express, New York" red small oval to-the-mails with red "New-York, APL 30" cds on cover to London via Cunard Line "Britannia", 1844 Harnden's Boston red oval and Liverpool Ship oval to Paris, 1847 Palermo Italy to Boston with Liverpool Harnden circular handstamp, etc., some faults, **F.-V.F. and interesting group.**
Estimate \$1,000 - 1,500
- 587 ☒ **Hodgman & Co's Boston & Bangor Express**, black on orange label, affixed on blue 1848 folded letter from Bucksport Me. to Boston Mass., endorsed "Hodgman & Co, freight to be return^d by Boat", **Very Fine and scarce label.**
Estimate \$200 - 300
- 588 ☒ **Munro's Express**, black on orange label affixed on 1855 folded letter from New Bedford Mass. to New York N.Y., **Very Fine.**
Estimate \$200 - 300
- 589 ☒ **Saratoga Springs N.Y., Sep 5**, red cds and manuscript "72½" rating on 1837 folded letter endorsed "*Express Mail*" to Darlington C.H., S.C.; overall toning, **F.-V.F.**, *The only recorded express mail use from Saratoga Springs.*
Estimate \$300 - 400
- 590 ☒ **South Carolina Eastern Pony Express, 1837-38**, group of **6** covers comprising 1837 Columbia S.C. to Washington D.C.; Camden S.C. to Charleston (only 3 known); 1837 Charleston S.C. to McMeekins P.O., Fairfield Dist. S.C.; and three more Charleston S.C. uses, **F.-V.F. and scarce group.**
Estimate \$300 - 400
- 591 ☒ **(Telegraph) Washington & New Orleans Magnetic Telegraph Company, Columbia S.C.**, two preprinted envelopes, first 1848 (Dec. 22) Richmond Va. to Col. Jno. L. Manning, Columbia S.C. (photocopy of enclosed telegram); second 1848 (Jul. 11) New Orleans La. to Edgefield S.C. (photocopy of enclosed telegram); accompanied by letter from Alfred Vail datelined "Washington April 8th 1849" to stationer T.M. Clarke about envelope distribution to express offices of the Washington and New Orleans Telegraph Co.; some faults, **F.-V.F. and unique group.**
Estimate \$300 - 400

Postal Markings Arranged by State

Alaska



- 592 ☒ **Alaska Commercial Co., Ounalaska, Jun 17, 1886**, blue oval date stamp on reverse of cover to San Francisco, Cal., franked with **1883, 2¢ red brown** tied by waffle grid handstamp, bold "Ship" in circle and "U.S. Charge to Collect, 2 Cents", reverse with San Francisco, Cal., Recd., Jul 10, F.D. cds; cover reduced and some faint staining, **otherwise Very Fine**, a very scarce early Alaska Commercial Co. usage from Ounalaska.
Scott No. **210** Estimate \$750 - 1,000

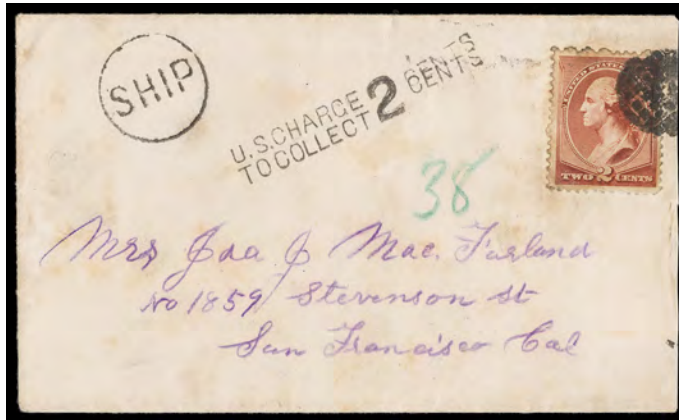

- 593 ☒ **Alaska Commercial Co., U.S. Mail S.S. Bertha**, corner card with red "A.C. Co." flag on cover to Old Town, Maine, franked with 1903, 2¢ carmine (s.e. at bottom) tied by Sitka & Ounalaska R.P.O., East, Jul 16, 1903 duplex postmark; light cover staining, **F.-V.F.**, one of three known examples of this Alaska Commercial Co. steamship "Bertha" stationery.
Estimate \$400 - 600

The Steamship "Bertha" was an ocean steamer in the fleet of the Alaska Commercial Company. This envelope is not listed or illustrated in Cavagnol.



589



Ex 590

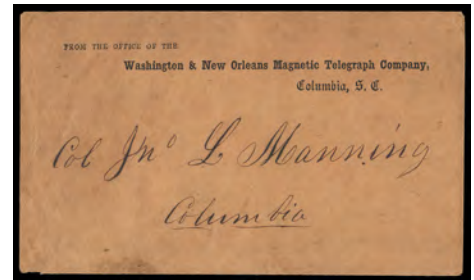

591



593



594



596

- 594 ☒ **Alaska Commercial Co., U.S. Mail S.S. Bertha**, corner card with red "A.C. Co." flag on cover to Old Town, Maine, franked with cork canceled 2¢ carmine with "Kayak, Alaska, Jul 18 1902" cds alongside; small cover tear at bottom left, **Very Fine**, one of three known examples of this Alaska Commercial Co. steamship "Bertha" stationery.
 Estimate \$400 - 600

The Steamship "Bertha" was an ocean steamer in the fleet of the Alaska Commercial Company. This envelope is not listed or illustrated in Cavagnol.



- 595 ☒ **Canadian Development Company, Limited., S.S. Canadian, Jul 7, 1900**, purple cds tying **Canada 1899, 2¢ carmine (77)** on cover to Old Town, Maine, reverse with additional 2¢ carmine tied by "Lake Bennett, B.C., Jy 13 00" split-ring cds, additional "Skagway, Alaska, Transit, Jul 13, 1900" cds; light cover toning and edge wear, **F.-V.F.**
 Estimate \$500 - 750

A RARE CANADIAN DEVELOPMENT COMPANY STEAMSHIP "CANADIAN" USE VIA LAKE BENNETT, BRITISH COLUMBIA TO MAINE.

- 596 ☒ **Fort Wrangel, Alaska, Nov. 11, 1891**, cds on mercantile corner card cover to San Francisco, franked with 1890, 2¢ carmine (corner nick) canceled by light target handstamp, receiving backstamp; small cover tear and light soiling, **F.-V.F.**
 Scott No. **220** Estimate \$150 - 200

- 597 ☒ **Killisnoo, Alaska, 1897 Dec 7**, clear strike of type 2 bluish-black cds and matching four-ring target cancel ties 2¢ carmine (279B) on cover to Fall River, Mass., Dec. 20th arrival backstamp; tiny edge tear, **Very Fine and scarce small town.**
 Estimate \$200 - 300

Killisnoo was a fishing town near Sitka, with one of the very earliest post offices in Alaska. The type 2 town cancel was used 1894-1909. The sender was B.F. Brightman who ran the cannery at Killisnoo and was head of the Alaska Oil and Guano Company. He wrote many letters home and eventually traveled the entire coastal state, from Southeast in Killisnoo to Nome.

The George J. Kramer Collection of Arizona

We are pleased to offer a further portion of George’s outstanding western collection. The collection begins with Arizona as part of New Mexico Territory, which was formed in 1848 under the terms of the Mexican War Cession. In 1854, additional territory at the southern border was added by means of the Gadsden Purchase. In 1863, Arizona was split off from the Territory of New Mexico to form the Arizona Territory. The remoteness of the region was eased by the arrival of railroads in 1880. Arizona became a state in 1912 but was primarily rural with an economy based on cattle, cotton, citrus, and copper. The collection features early territorial postmarks, military postmarks and express mail, and Arizona expresses.

Arizona (as Part of New Mexico Territory)



- 598 ☒ **Fort Buchanan N.M. May 5**, complete circa 1860 cds on 3¢ red (U10) buff Nesbitt entire addressed in the hand of Captain Richard S. Ewell (commander 1st Dragoons, U.S. Army, later a general in C.S.A. Army), to his niece Elizabeth in Williamsburg, Virginia, endorsed “Via Washington D.C.”, carried by Military Express to Tubac, then by Lathrop’s Buckboard Mail to Tucson, and from Tucson to St. Louis by Butterfield Overland Mail, docketing note on back “Relating to child captured from Indians”, **Very Fine and choice**, *ex-Birkinbine*.
 Estimate \$2,000 - 3,000

A CLEAR STRIKE OF THE RARE FORT BUCHANAN, NEW MEXICO CDS ON A COVER FROM CAPTAIN RICHARD “OLD BALDY” EWELL - LATER A CONFEDERATE GENERAL.

According to the Siegel Auctions catalogue of the Birkinbine Collection, “The sender of this cover, Captain Richard S. Ewell, arrived in the area of southern Arizona in November 1856 with Major Enoch Steen and the 1st Dragoons. They established Camp Moore in mid-November 1856, which was relocated and renamed Fort Buchanan in mid-1857. This May 1860 cover from Capt. Ewell was carried by military express from Fort Buchanan to the post office at Tubac. It was carried from Tubac to Tucson by S. H. Lathrop, who was under contract to transport mail once a week between the two towns. At Tucson the cover was put on the eastbound Butterfield Overland Mail stage to St. Louis via Fort Smith.

In early 1860 Captain Ewell successfully negotiated the release of eleven-year old Mercedes Sias Quiroz, one of two young women abducted by Pinal Apaches (the other was seriously injured and returned to camp after Mercedes’s release). In recognition of his efforts, one of four Arizona territorial counties was named Ewell. In May 1860, around the time this cover was postmarked, he inspected the site where Fort Breckinridge was eventually established to prevent Apache attacks. Before construction of the new fort was completed, Ewell returned east in January 1861 due to recurring malaria infections. The note on back indicates that Ewell’s letter contained a report of the recovery of the young hostage.

S. H. Lathrop’s Buckboard Contract Mail — The Overland Mail route passed through Tucson, but not Tubac, which lies approximately 45 miles south on the Camino Real. The Tubac postmaster, D. F. Hulseman, contracted with S. H. Lathrop, treasurer of the Sonora Exploration and Mining Co., to carry mail on weekly buckboard trips between the two towns.”

- 599 ☒ **(Fort Buchanan) Inbound to Fort Buchanan, Arizona**, yellow cover bearing 3¢ dull red (26), trimmed perfs, tied by “Hornellsville N.Y., Jul 2” cds endorsed “via St. Louis O.L.M.” for Overland Mail to Tucson, then by mining wagon to Tubec and then military courier to Fort Buchanan, **Very Fine use**.
 Estimate \$200 - 300



597

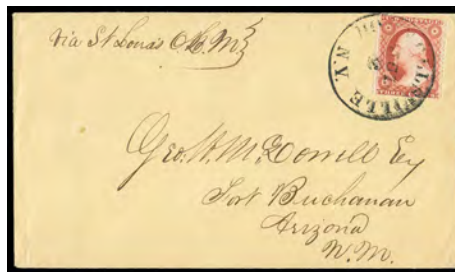

599



601



- 600 ☒ **Fort Defiance, N.M. Jan 14**, cds on cover bearing **10¢ Green, types III/II/III (33/32/33) vertical strip of three**, bottom stamp reperfed at bottom and faulty, on 1859 cover to Sessenheim, France, carried from Fort Defiance to Albuquerque by military express, then by stage to Santa Fe and by Hall-Porter contract mail to Independence Mo., red "New York 'Paid 12' Feb 19" credit exchange cds, black Calais "Et-Unis Serv. Am. A. C. (3.2.59) entry cds and matching "P.D." framed handstamp, Paris transit backstamp; lightly cleaned to remove some soiling, **Very Fine appearance, ex-Birkinbine**.
 Estimate \$3,000 - 4,000

AN EXCEEDINGLY RARE COVER FROM FORT DEFIANCE IN NEW MEXICO TERRITORY TO EUROPE.

Fort Defiance, the first military post in present-day Arizona (then part of New Mexico Territory), was established on September 18, 1851, by Col. Edwin V. Sumner during his campaign against the Navajo. The conflicts with Navajo, generally over use of land for grazing and theft of livestock, escalated into two major attacks - one in 1856 and another in 1860. In 1861, with the start of the Civil War, the U.S. Army abandoned Fort Defiance. It was reestablished as Fort Canby in 1863. The fort did not have a U.S. post office until the appointment of John E. Weber as postmaster on April 9, 1856. The post office was discontinued on October 21, 1863. There was no mail contract for service to and from the fort, so military couriers were used to bring mail to Albuquerque, where it was carried by stage to Santa Fe and from there by the Hall-Hockaday contract mail stage to Independence.

References: *Illustrated in Brookman, Vol. I (p. 225).*

- 601 ☒ **(Fort Yuma) Incoming Military Mail to Fort Yuma**, turned orange cover bearing **10¢ green (68)**, perfs trimmed at bottom, tied by "Unionville Ct., Oct 25" cds to Soldier at Headquartered 5th Inft. Cal. Vol. Co H, via San Francisco Cal., black "San Francisco Cal., 1863, 19 Nov" double-circle duplex with matching "Forwarded" ribbon and "FREE" handstamps to Camp Drum, San Pedro, forwarded again to Fort Yuma, inside use bearing **10¢ green (68)** tied by "Los Angeles Cal., Apr 10" cds back home to Tariffville Conn.; cover open on three sides for display, **F.-V.F.**
 Estimate \$300 - 400



- 602 ☒ “**Santa Fe/Nov 6**”, manuscript Military Express endorsement clearly written on greenish-blue folded letter datelined “*Santa Fe, New Mexico, October 22nd 1847*” from 1st Lieutenant and Adjutant William F. Snyder in Hook’s Company E, 1st Regiment, Illinois Volunteers, to his brother John in Belleville, Illinois, carried east by military express on the Santa Fe Trail, it entered the mails with “Independence Mo. Nov. 16” cds and manuscript “10” due rating; small piece of last page missing, but almost all of the content is intact, **Very Fine**, *ex-Irwin Vogel, Birkinbine*.
 Estimate \$10,000 - 15,000

THIS IS THE EARLIEST RECORDED MARKING OF ANY KIND APPLIED AT SANTA FE TO MAIL CARRIED BY MILITARY EXPRESS, WHICH WAS THE ONLY MEANS BY WHICH LETTERS COULD BE SENT TO OR FROM THIS ARMY-OCCUPIED NEW MEXICO TOWN.

After General Stephen W. Kearny occupied Santa Fe on August 18, 1846, a military express was established over the Santa Fe Trail. Mail was carried over this route via Bent’s Fort (or the Cimarron Cutoff), and eastbound letters entered the mails at Fort Leavenworth or Independence, Missouri. On May 11, 1850, the contract for monthly mail service on the same route was awarded to Waldo, Hall and Company commencing July 1. Examples of military express mail typically do not have any markings applied at Santa Fe. The “Santa Fe Nov. 6” postmark is dated the day the express departed, two weeks after the letter was written.

This chatty letter between brothers mentions the names of no less than fifteen enlisted soldiers and officers in the 1st and 2nd Regiments of the Illinois Volunteers. Lieutenant Snyder enlisted at Alton, Illinois, on May 26, 1847, and arrived in Santa Fe (Military Territory of New Mexico) on September 16, 1847. He was discharged at Alton on October 14, 1848.

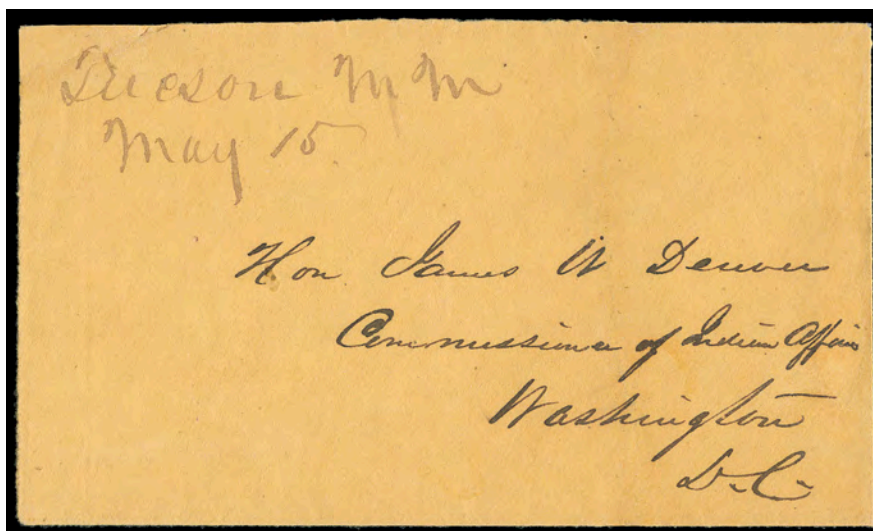

- 603 ☒ “**Tucson NM, May 15**”, manuscript postmark by Mark Aldrich on buff cover addressed to General James W. Denver as Commissioner of Indian Affairs (April-June 1857) in Washington, D.C., carried by military express to Santa Fe, instead of entering the regular mails there, it was carried in a military pouch to Washington, D.C., **Very Fine**, *ex-Birkinbine*.
 Estimate \$3,000 - 4,000

THIS IS THE EARLIEST RECORDED UNITED STATES POSTMARK FROM ARIZONA.

Mark Aldrich was a wealthy Arizona merchant who facilitated the mails even before he was officially appointed postmaster. Before Aldrich settled in the West, he lived in Illinois. He was one of five tried and acquitted in the murder of Mormon prophet Joseph Smith in 1844. After becoming very wealthy as a merchant, he became Tucson’s unofficial first mayor and served as the postmaster (he was officially appointed November 11, 1857).



609



Ex 610



611

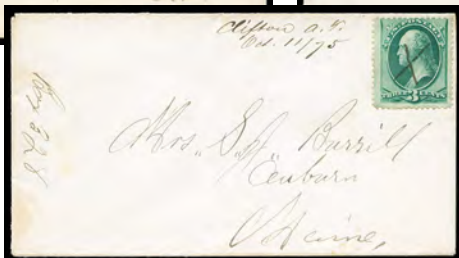

612



613

Arizona

- 604 ☒ **American Flag, Ariz. Jul 4**, clear strike of cds duplexed with cork cancelling 2¢ green (213) on cover to Florence, Arizona Terr.; edge flaws and soiling, **F.-V.F. and scarce town** (photo on web site). Estimate \$150 - 200

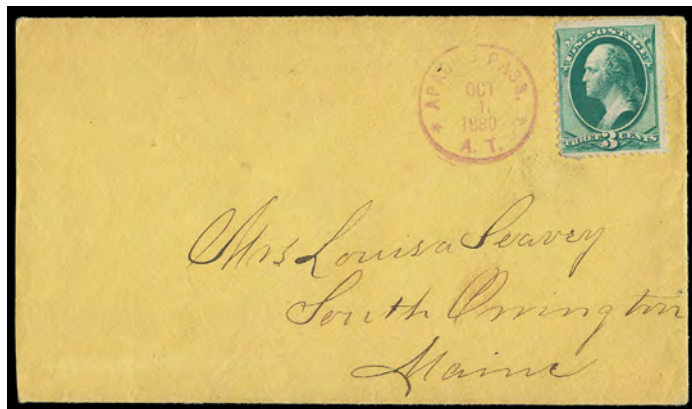

- 605 ☒ **Apache Pass A.T., Oct 1, 1880**, purple cds with matching light target cancels 3¢ green (158) on yellow cover to South Orrington Me., original enclosed letter datelined **"Fort Bowie A.T. Oct 8th 1880"** with some interesting content reading in part **"We left this post on the 19th of last month with seven companys of the 6th under the command of Gen. Carr and scouted in the vicinity... We did not see a single hostile Indian. The command was broken up and all the companys have returned to their proper stations except our company. I don't know what we are left here unless it is to escort President Hayes and his party through to the end of the Railroad..."**, **Very Fine**. Estimate \$200 - 300

President Rutherford B. Hayes was the first sitting President tour the Western States in September 1880. General Sherman made the travel arrangements for the presidential party. The plan was for the president to travel by train from Chicago across the western states to San Francisco and Sacramento, and then northward until the end of the railroad line in Northern California. After that the party traveled by stage coach through Oregon to Portland and all the way to Seattle before turning back east in October.

Eugene Asa Carr (1830-1910) was a soldier in the United States Army and a general in the Union Army during the American Civil War. He was awarded the Medal of Honor for his actions at the Battle of Pea Ridge.



- 606 ☒ **(Arizona) Agency Papago Indians, Official Business**, black on green label on folio sent privately by Papago Indian agent Dr. Rueben A. Wilbur (1871-74) between Tucson and Sells, endorsed **"Retained Papers, 1875"**, **F.-V.F.**, One of Three Official Private mail envelopes known, Dr. Wilbur created these special labels modeled after the Wells Fargo Express labels. Estimate \$200 - 300



- 607 ☒ **Arizona City, Ariz. Jan 22**, sharp blue cds (Meyer type 1) duplexed with four-ring target cancel on 3¢ pink (U58) entire to San Francisco Cal., flap with T. Green, San Francisco, Feb 1, 1870" double-oval receiver, docketed **"David Neahr, Fort Yuma, Jan 21"** on reverse, **Very Fine and choice, The earliest recorded use from Arizona City**. Estimate \$400 - 600

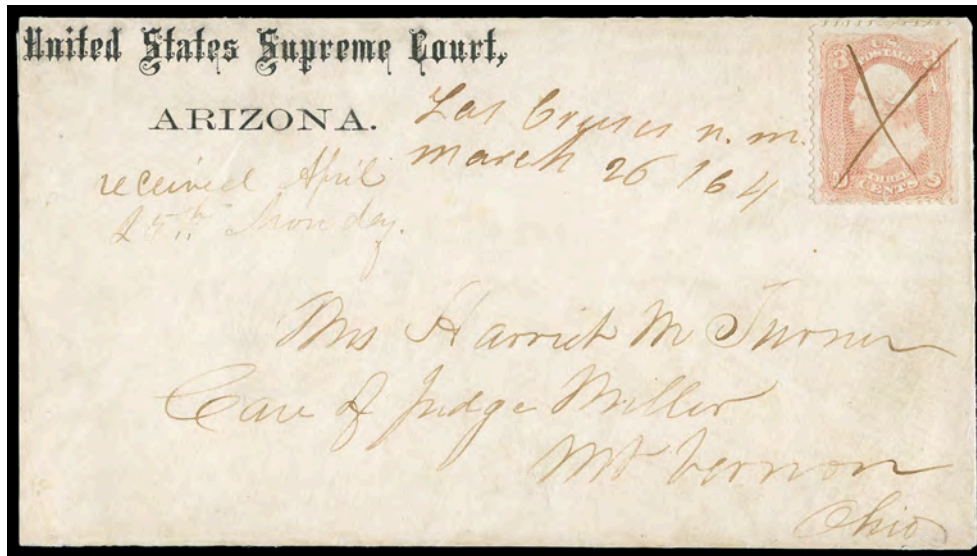

- 608 ☒ **(Camp Clark) United States Supreme County, Arizona**, printed corner card on cover from William F. Turner, Chief Justice of Arizona Territorial Supreme Court at Camp Clark to his wife in Mt. Vernon, Ohio, carried by Military Express from Camp Clark to Tucson with “Las Cruces N.M. March 26/ 64” manuscript postmark and matching “X” ties 3¢ rose (65), “April 25th” receipt docketing; stamp with a few small scrapes, a **Very Fine use**, *ex-Birkinbine*.
 Estimate \$750 - 1,000

THE EARLIEST REPORTED COVER FOLLOWING THE ESTABLISHMENT OF THE ARIZONA TERRITORIAL GOVERNMENT ON DECEMBER 29, 1863.

William F. Turner was the first Chief Justice of the Territory of Arizona. The cover was carried by first by Military Mail to Tucson, then by Vedette Mail to Las Cruces, New Mexico Territory and finally placed in the U.S. Mails for transmission to Mt. Lebanon, Ohio.

Camp Clark was the original name for Fort Whipple when it was first located at Del Rio Springs near Chino Valley.

- 609 ☒ **Camp Grant / Fort Grant**, two covers comprising purple “**Camp Grant, Arizona, Aug 6 1879**” cds and matching star in circle fancy cancel ties 3¢ green (184) on cover to Washington D.C.; second purple “**Fort Grant * Arizona * Feb 20, 1880**” cds duplexed with star in circle fancy cancel ties 3¢ green (184) on cover to Camp Thomas, Ariz. Terr.; each reduced slightly at left, **Very Fine pair**, both *ex-Risvold*.
 Estimate \$150 - 200

- 610 ☒ **Camp Thomas, A.T.**, two type 1 covers from the DeLand correspondence to Washington D.C. comprising perfect purple Feb. 18, 1879 duplex with star cancel on 3¢ green (184) and black Nov. 19th 1879 duplex with star cancels on two 3¢ green (184) singles; each with Washington D.C. “Carrier” cds and reduced slightly, **Very Fine pair**, both *ex-Risvold*.
 Estimate \$150 - 200

- 611 ☒ “**Camp Verde AT., Dec 21. 71.**”, manuscript postmark (Meyer type 1) with matching pen strokes cancelling 3¢ green (147) on cover to Ware, Mass.; internal cover crease, **Very Fine and rare**, Rarity 7, *One of only Two Recorded Examples*.
 Estimate \$300 - 400

- 612 ☒ “**Clifton A.T., Oct. 11/75**”, manuscript postmark with matching “X” cancels 3¢ green (158) on cover to Auburn, Me.; light staining at left, **Very Fine, The earliest of only 3 Recorded Manuscript Postmarks, and earliest recorded use from Clifton.**
 Estimate \$200 - 300

- 613 ☒ “**Clifton A.T., May 29/76**”, manuscript postmark with pen strokes tie 1¢ Ultramarine (145) and 2¢ red brown (146) on 1876 cover to Lewiston Me.; 2¢ faulty, **otherwise Very Fine and scarce Arizona Territory use**.
 Estimate \$150 - 200

- 614 ☒ “**Fort McDowell A.T., May 27th 1866**”, dateline on blue enclosed letter from 1st Lieut. and Post Adjutant William A. Hancock, 1st Regiment, Arizona Volunteers, carried by military express to Maricopa Wells, orange cover entered mails to Santa Clara Cal. with manuscript “**Maricopa Wells AT, May 30 1866**” postmark and matching pen strokes cancelling 3¢ rose (65), faint stain (possibly re-used stamp), sent by mail stage to Santa Clara; letter has some splits, right edge of cover expertly restored, **Very Fine appearance**, *ex-Birkinbine*.
 Estimate \$500 - 750

THE EARLIEST RECORDED POSTMARKED USE FROM MARICOPA WELLS, ARIZONA TERRITORY.

- 615 ☒ **Fort Thomas, A.T.**, group of all three different postmarks on 3¢ green (207) covers comprising purple 1879 type 1 with star cancel to Washington D.C., 1880 type 2 double-circle to Washington D.C., and 1881 type 3 to South Barrington Me.; few flaws, **F.-V.F. trio**.
 Estimate \$150 - 200

- 616 ☒ **Fort Thomas, Ariz.**, dateless circular postmark (Meyer type 2) with backwards “Z” ties 2¢ red brown (210) on 1887 cover to Springboro Pa., endorsed “James B. Hughes, 2nd Lt 10’ Cav., Ft Thomas Ariz.” at left; reduced at right, **F.-V.F.**, *ex-Risvold*.
 Estimate \$100 - 150

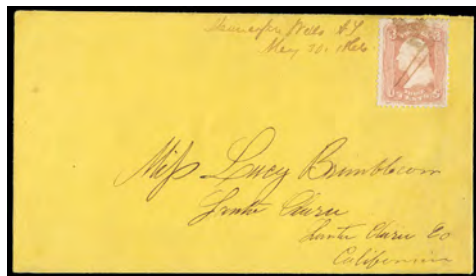

614



Ex 615



616



618



620



622

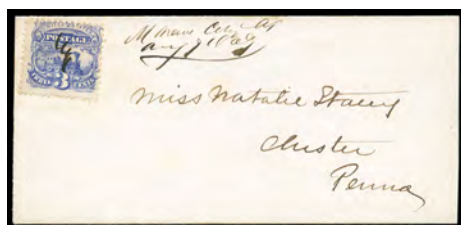

623



624



630



617 ✉ “Ft. Whipple, Arizona, Apr. 26, 1864. / By Military Express.],” straightline datestamp on “Territory of Arizona, Governor’s Office” corner card cover to Judge William F. Turner at Santa Fe (incorrectly called “California Terr”), carried by Military Express to Tucson, Vedette Mail to Las Cruces, entered mails at Las Cruces with manuscript “Las Cruces N.M. May 14/ 64” postmark and matching “X” cancel on 3¢ rose (65), mail stage to Santa Fe, forwarded from Santa Fe to Mt. Lebanon with “Santa Fe N.M. May 21” cds, manuscript “For” and “3” handstamp for postage due (repeated “Due 3” in manuscript); stamp with couple small perf faults and tiny toned speck, cover slightly reduced at right and professionally improved, **Very Fine appearance**, ex-Longfellow, Birkinbine. Estimate \$3,000 - 4,000

THE ONLY RECORDED BLACK STRIKE OF THE EXTREMELY RARE FORT WHIPPLE TWO-LINE MILITARY EXPRESS DATESTAMP.

One other example of this Fort Whipple Military Express datestamp is reported, incompletely struck in red on a legal-size cover. This example in black is clearly struck and on a more attractive cover.

- 618 ☒ **Jerome, Arizona, Dec 1, 1883**, duplex with fancy circular cancel on 2¢ red entire to Phoenix, blue Dec. 3rd arrival backstamp; minor tone spot, **F.-V.F.**
 Estimate \$150 - 200

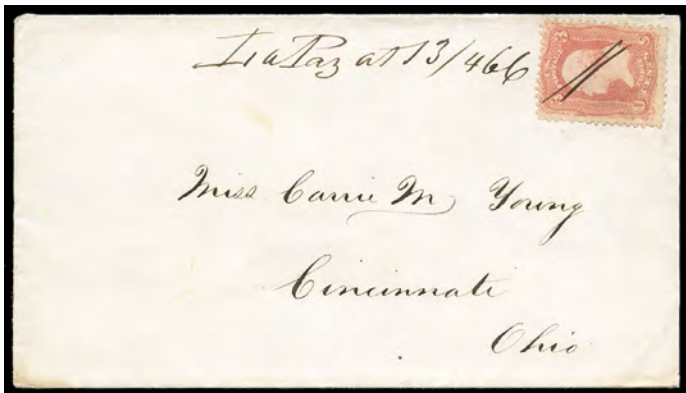

- 619 ☒ **La Paz AT, 13/4 66 (Yuma)**, manuscript postmark (Meyer 1, rarity 7) and matching pen strokes cancel 3¢ rose (65) on 1866 cover to Cincinnati Oh., **Very Fine and choice early use from La Paz, ex-Longfellow.**
 Estimate \$500 - 750

- 620 ☒ **Maricopa Wells, A.T. (Arizona)**, blue cds (type 2, rarity 6) with matching blue cancel tying 3¢ ultramarine (114) on small cover to New York N.Y.; some cover restoration, **Very Fine appearance, a scarce 1869 issue Arizona territorial use.**
 Estimate \$200 - 300



- 621 ☒ **“Mesilla Jan 25”**, manuscript postmark applied by Postmaster Francis De Ryther and matching pen “X” cancels on **3¢ rose (65)** strip of three and single, faulty, on orange circa 1863 cover to Capt. W. L. Parvin, Co. F, 1st Infantry, California Volunteers, San Francisco Cal., pencil “Resigned” (Capt. Parvin resigned at Mesilla on Nov. 26, 1862), reverse with “San Francisco, Cal. Advertised Mar. 11” cds; cover reduced at right, **Fine and important cover postmarked at Mesilla after Union Occupation of Arizona, ex-Birkinbine.**
 Estimate \$1,500 - 2,000

THIS IS THE EARLIEST U.S. POST OFFICE CONTRACT MAIL FROM ARIZONA AFTER UNION OCCUPATION. ONE OF TWO KNOWN CARRIED ON THE FIRST CONTRACT MAIL ROUTE IN THE MILITARY DISTRICT OF ARIZONA.

This cover was carried on U.S. Post Office Route 14465 from Mesilla to Kansas City via Santa Fe (contract effective January 1, 1863) by stage operated by Cottrill, Vickroy & Co.'s Santa Fe and Colorado Stage Co.

- 622 ☒ **“Mohave City AT, May 24”**, manuscript postmark with matching “X” cancel on 3¢ ultramarine (114) on circa 1869 cover to Henrietta N.Y., **Very Fine and scarce 1869 Arizona Territorial use.**
 Estimate \$400 - 600

Mohave City, Arizona Territory was founded to service Fort Mohave. The fort was established to protect northern Arizona gold and silver mines, as well as the nearby Colorado River crossing, from Indian attacks. Only 10 recorded manuscript postmarks are known before the use of the first handstamp.

- 623 ☒ **“Mohave City AT Aug 7 1869”**, manuscript postmark and matching ms. squiggle on **3¢ ultramarine (114)** on small cover to Chester Pa.; slightly reduced at right, **Very Fine and scarce 1869 Pictorial Issue use from this Arizona Territory town, ex-Sampson, Chase, Juhring, Birkinbine.**
 Estimate \$400 - 600

- 624 ☒ **“Mount Hope. A.T. 1-24,”** manuscript postmark with matching ms. cross-hatch cancels 3¢ green (147) horizontal pair on 1873 cover to Croydon, England, reverse with Croydon (2.20.73) arrival cds; top left opening tear top left, minor perf toning and tear at top left, **still Very Fine and rare Arizona Territorial use, Yavapai County DPO 1876-79, Rarity IX.**
 Estimate \$300 - 400

- 625 ☒ **Pioneer, Ariz. Aug 6, 1884**, perfect strike of grayish black cds and matching open circular grid cancel on 2¢ red brown (210) on yellow cover to Globe, Arizona Terr., purple Aug. 6th arrival backstamp; reduced at left, **otherwise Very Fine and choice, Only 3 Recorded of this rare DPO, ex-Longfellow.**
 Estimate \$200 - 300

The Pioneer post office was open only from April 24, 1882 to September 4, 1885.

- 626 ☒ **“Prescott A.T., May 6 - 65”**, manuscript postmark with four-ring target cancel on 3¢ pink (U35) entire to Charles City, Iowa; reduced slightly at right, **Very Fine and scarce early Arizona Territorial use.**
 Estimate \$200 - 300



- 627 ☒ **Prescott Arizona Oct. 11, 1866**, double-circle datestamp on orange buff cover to **Iverness, Scotland** bearing 2¢, 3¢ (two) and 10¢ 1861 Issue (65, 68, 73) tied together by pen cancels, additional stamps missing from left (likely a 1¢ and 2¢), red “New York ‘19’ Nov 26” credit exchange datestamp ties two stamps, carried from New York by the Cunarder *Persia* on Nov. 28th, Beaully (12.9.1866) arrival backstamp; missing part of backflap and overall soiling, 2¢ stamp with crease ending in a small tear, appears Fine, despite the missing stamps this is still an extremely rare cover, **Fine and rare transatlantic use from Arizona Territory, ex-Birkinbine.**
 Estimate \$400 - 600

This is the the only recorded Arizona Territory cover to Scotland.



625

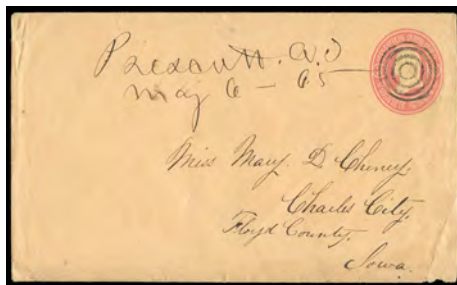

626



629



628 ☒ **Prescott, Ariz. Dec 30**, clear strike of territorial cds with matching fancy four-point star cancels tie **3¢ green (147) strip of three** and **15¢ bright orange (152)** on 1874 cover with corner card of General A.V. Kautz from Col. James Bassell correspondence to **Hong Kong, China**, reverse with partial Hong Kong (3.11.75) arrival cds; some minor cover restoration, **Very Fine appearance**. Scott No. **152** Estimate \$1,000 - 1,500

AN EXCEPTIONAL ARIZONA TERRITORY USE TO HONG KONG, CHINA.

August Valentine Kautz (1828-1895) was a German-American soldier and Union Army cavalry officer during the American Civil War. His exemplary military service in the War began as a captain with the 6th U.S. Cavalry during the Peninsula Campaign from April to July 1862. In the fall of 1874, General August V. Kautz arrived to become Whipple's post commander.

629 ☒ **Snow Flake, Ariz. Mar 7, 1883**, purple cds on 3¢ green entire cancelled by small open circular grid cancel to Marshall, Michigan; reduced at right, **fresh and Very Fine**. Estimate \$200 - 300

630 ☒ **Tanque Verde, Ariz. Aug 2 (Meyer Type 1)**, clear cds with matching target cancel on 2¢ lake (219D) on cover to Schuyler's Lake N.Y., reverse with Utica (8.16) transit and Schuyler's Lake (8.16) arrival cds; light soiling, **Fine and rare**, Rarity 7, **the only recorded example**. Estimate \$300 - 400

631 ☒ **"Tubac AT, Jan 6, 1868"**, manuscript postmark and matching "X" cancels **3¢ rose (65)** on yellow cover to Los Angeles, Cal., stamp tied by faint illegible "Tucson A T" cds circular datestamp applied in transit, with original letter datelined "Tubac A.T. Jany 5, 1868" from commanding officer Maj. T. R. Dunkelberger, lamenting that Gen. McDowell does not visit southern Arizona; reduced at left, **Very Fine, Very Fine use from Camp Tubac, ex-Birkinbine**. Estimate \$300 - 400

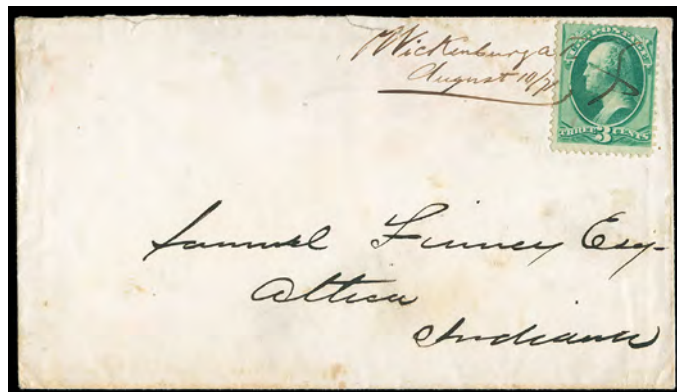

632 ☒ **"Wickenburg, A.T., August 10/71"**, manuscript postmark and "X" cancel tie **3¢ green (147)** on 1871 cover to Attica, Indiana; small top edge tear, **otherwise Very Fine and rare**, Rarity 8, **The Latest of Only 4 Recorded Examples**. Estimate \$750 - 1,000



633 ☒ **Yuma, Arizona, Apr 18, 1885**, bright magenta cds (Kriege 11) on 2¢ red brown entire with "Wells, Fargo & Co's Express" printed frank to the Meachum & Co. Gun Dealers in St. Louis Mo., apparently carried by Wells Fargo to Kansas City, re-entered mails with **2¢ red brown (210)** tied by "Kansas City Kans., Apr 23" duplex, Saint Louis (4.23) arrival backstamp, **Very Fine**. Estimate \$500 - 750

This entire was purchased at the Wells Fargo Office in Yuma for their express fee. It was deposited at the Yuma Post Office where it was cancelled and then handed over to the Wells Fargo agent for carriage in a sealed pouch on board the Southern Pacific train from Yuma to Deming, New Mexico Territory. The Wells Fargo agent then transferred to the Atchison, Topeka & Santa Fe railroad going to Kansas City. Entered the mails at Kansas City, Kansas.

634 ☒ **Yuma A.T., Sept 19**, small blue cds (Meyer 2, rarity 5) and matching quartered cork cancel on 3¢ pink (U58) entire to San Francisco Cal., reverse with blue "A.T. Green, San Francisco, Oct 1, 1868" double-oval receiver and docketed "H.T. Stevens & Co, Fort Yuma, Sep 19-68"; minor filling holes, **Very Fine and scarce**. Estimate \$200 - 300

- 635 ☒ **Yuma, A.T. Apr 17**, small blue cds with matching four-ring target ties well centered 3¢ rose (65) on small cover to Auburn Cal.; reduced slightly at left, **fresh and Very Fine**.
 Estimate \$150 - 200
- 636 ☒ **Yuma, A.T., Dec 27 (Yuma)**, blue cds (Meyer 2, rarity 5) with matching circular segmented handstamp tying 1861, 3¢ rose (s.e. at right) on fresh cover to Auburn, Cal., **an Extremely Fine strike**.
 Scott No. 65 Estimate \$200 - 300

Arizona Expresses

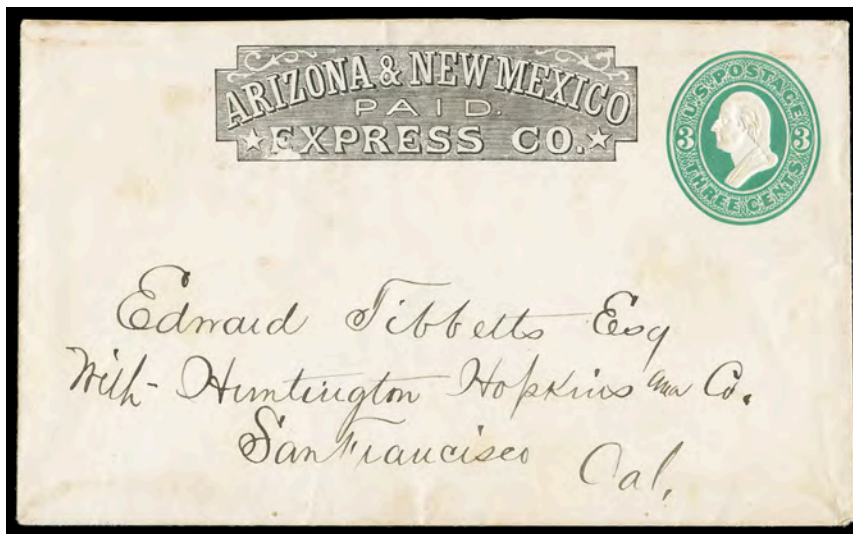

- 637 ☒ **Arizona & New Mexico Express Co.**, black company frank on uncanceled 3¢ green (U163) entire to San Francisco, Cal., **Very Fine**.
 Thomas No. **ARI-001** Estimate \$1,000 - 1,500

In March of 1875, several newspapers reported the establishment of a new stage and express service that operated across Arizona and New Mexico. Henry Wells was listed as President and the General Superintendent was his son, Charles H. Wells. Stock certificates were created, a company was formed and line operations began to take shape. In late December 1875 or January 1876, this stage and express service started to operate over a route between Prescott, Phoenix, Tucson and the Terminus of the Southern Pacific Railroad. Despite its name, the company never got as far as New Mexico. By 1876 the express folded due to lack of funding, having lost its usefulness as the railroad pushed further east.

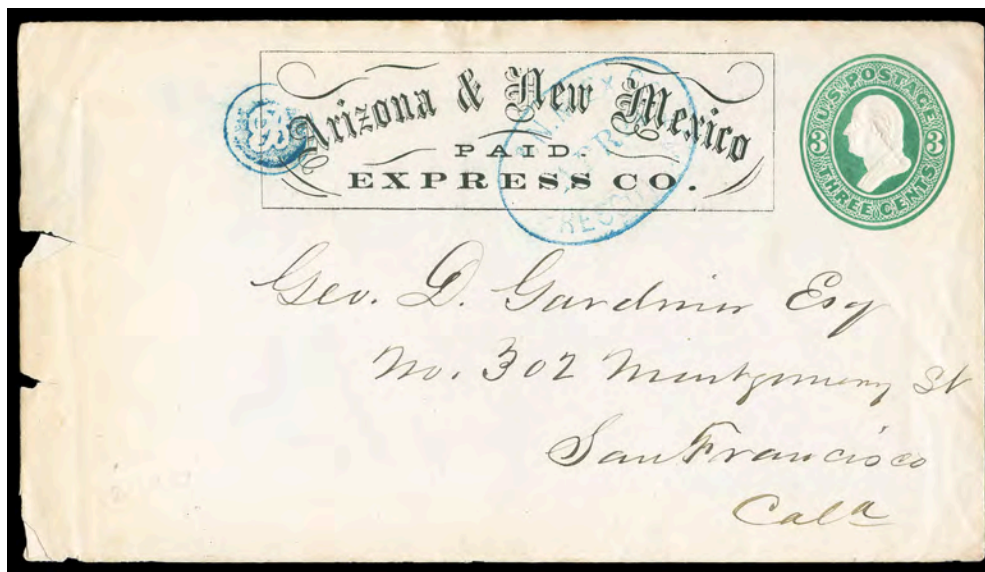

- 638 ☒ **Arizona & New Mexico Express Co.**, printed rectangular paid frank on 3¢ green (U163) entire cancelled by blue "A. & N. M. Ex Co., Prescott A.T., Apr 24" oval datestamp to San Francisco Cal., matching negative blue script "B" circular handstamp at left of frank; left side faulty but could be trimmed, **otherwise Very Fine and rare**.
 Thomas No. **ARI-002** Estimate \$4,000 - 6,000

THE ONLY RECORDED EXAMPLE OF THIS ARIZONA & NEW MEXICO EXPRESS CO. FRANK.

Francis W. Blake (see Blake's Express) was Arizona & New Mexico agent in Prescott, Arizona.

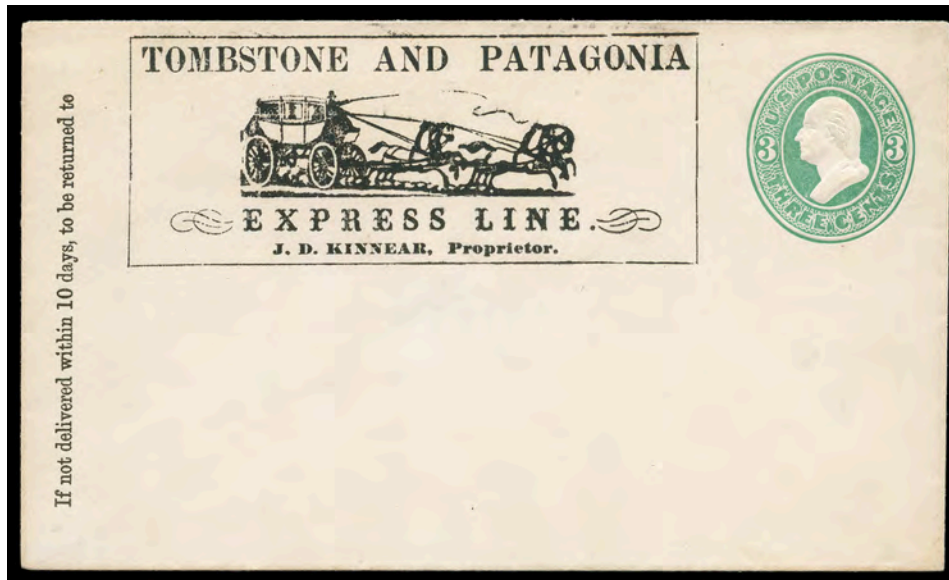

- 639 *✉ **Tombstone & Patagonia Express Line**, illustrated four-horse stagecoach frank (TOP-400) on unused 1874, 3¢ green entire, **Very Fine and choice**, this being **One of Two Known Examples of This Express Frank**, the other example sold in our 2014 Westpex sale for \$1,250 hammer. Scott No. **U163** Estimate \$500 - 750

A partnership between John Delamore Kinnear and H.C. Walker had resulted in a stage company which ran between Tucson and Tombstone, Arizona Territory. This affair ended around 1881 and each partner formed his own stage line that ran over the same route. It is believed that John Kinnear formed the Tombstone & Patagonia stage line when the partnership with Walker ended. In early 1883, Kinnear sold his stage lines to Robert Crouch & Company.

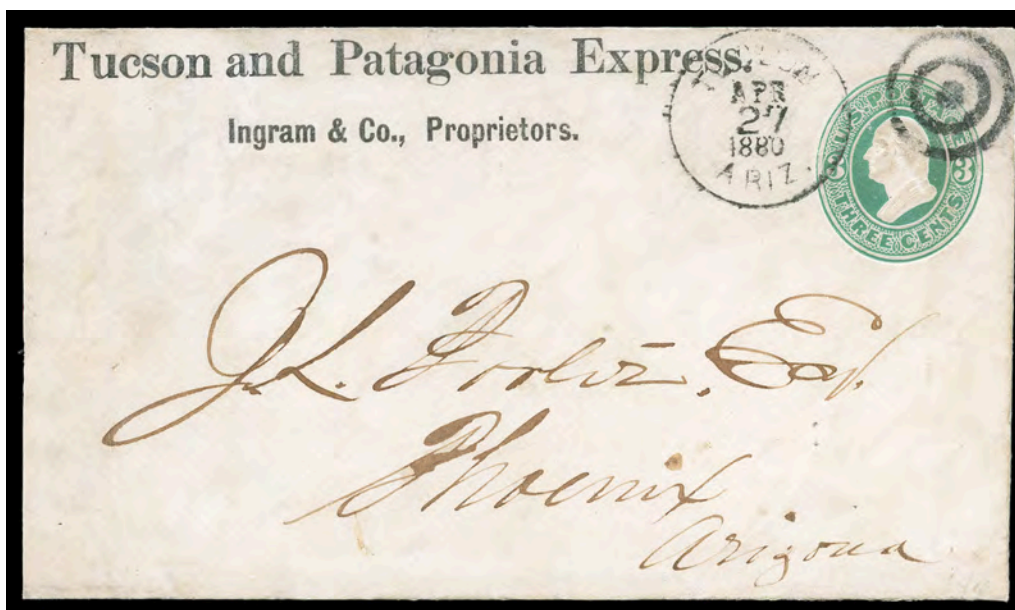

- 640 ✉ **Tucson and Patagonia Express. Ingram & Co., Proprietors.**, printed frank on 3¢ green (U163) entire cancelled by "Tucson Ariz. Apr 27, 1880" cds duplexed with target cancel to Phoenix, Arizona; entire restored including "Tu" of frank, **Very Fine appearance**, Census #WC6471. Thomas No. **TUP-400**. Estimate \$1,000 - 1,500

ONE OF ONLY TWO RECORDED USED EXAMPLES OF THIS EXCEEDINGLY RARE TUCSON & PATAGONIA EXPRESS FRANK.

A partnership between John Delamore Kinnear and H.C. Walker had resulted in a stage company which ran between Tucson and Tombstone, Arizona Territory. This affair ended around 1881 and each partner formed his own stage line that ran over the same route. It is believed that John Kinnear formed the Tombstone & Patagonia stage line when the partnership with Walker ended. In early 1883, Kinnear sold his stage lines to Robert Crouch & Company.

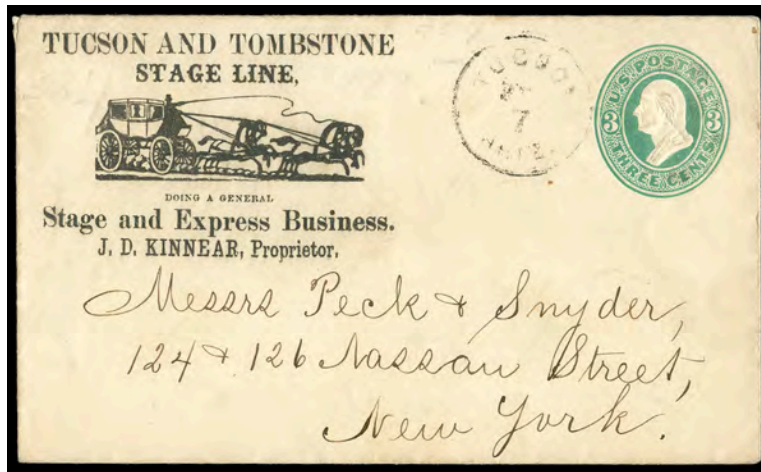

- 641 **Tucson and Tombstone Stage Line, Stage and Express Business, J.D. Kinnear, Proprietor.**, illustrated four-horse stagecoach frank on 3¢ green (U164) entire cancelled by "Tucson Ariz. Jan 7" cds duplex to New York N.Y., "New-York, Rec'd Feb 17" arrival backstamp, **Very Fine**, ex Dale-Lichtenstein. Thomas No. **TUT-400** Estimate \$1,500 - 2,000

John Delamore Kinnear and H. C. Walker established a stage company which ran between Tucson and Tombstone, Arizona Territory. This affair ended around 1881 and each partner formed his own stage company that ran over the same route. It is believed that John Kinnear formed the Tucson & Tombstone and the Tombstone & Patagonia stage lines when the partnership with Walker ended. At first, service over the 95 mile route between Tucson and Tombstone ran four times a week with a through time of about 17 hours. Times on this route were later reduced to less than 14 hours as roads improved. In early 1883, Kinnear sold his stage lines to Robert Crouch & Company.

- 642 **Wells, Fargo & Co., Globe A.T.**, purple oval handstamp with manuscript "5/19/86" date in center on 2¢ red entire with printed Wells Fargo paid frank to San Francisco, reverse with magenta "W.F. & Co's Ex., S.F., China Route" bilingual oval handstamp and pencil "2cts Asstd Ex" notation above; reduced slightly at right, **Very Fine and scarce use**. Estimate \$400 - 600

Arizona Balance Lots

- 643 **Arizona Territory Forts and Military Post Offices**, group of **13** covers including Camp Verde (3), Fort Bowie (3 different), Fort Apache (2), Fort Defiance, Camp Grant, Fort Grant, 1869 and 1880 Apache Pass; mixed condition, **Fine and scarce group of Arizona Territory Military mail**. Estimate \$400 - 600
- 644 **Arizona Territory Towns, 1868-1900**, group of **25** covers and cards including Aribaca, Arivaca, Chloride, Dos Cabezas, Isaacson (unique?), Grand Canyon, Mc'Dowell, Oro Blanco, Globe, Snowlow, Wilcox, 1868 Yuma, Terminus, Benson & Nogales R.P.O., etc.; some mixed condition, **F-V.F.** Estimate \$500 - 750



- 645 **(Arkansas) HELENA, Arks. / MAY 17**, two-line postmark on 1836 folded letter datelined "Helena May the 5th 1836" to Henderson Ky., interesting content from John Hart Standley to his brother including "... Kind brother we have got this far without any accident. The River is very high in many places - in the water there is very little of anything planted yet on the Mississippi and in many places cannot be before the 15th or 20th of this month. I have had no information relative to the corn market from below that I could rely upon but have no doubt that it is very low. Bacon is selling from 15 to 18 cts a pound along the River..."; few tone spots and edge wear, **Very Fine and rare**. Estimate \$750 - 1,000

THIS IS THE ONLY RECORDED EXAMPLE OF THIS HELENA, ARKANSAS TERRITORY POSTMARK.



631



634



635



636

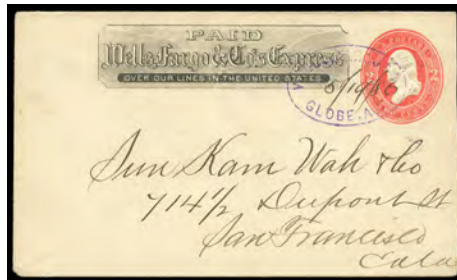

642



Ex 643



Ex 644



646



647



648



649

646 ☒ (Colorado) Denver City, Col, Nov 4, blue cds duplex with four-rings as forwarding postmark on 1863 cover in search of soldier in 1st Batt. Colorado Regiment bearing 3¢ rose (65) cancelled by fancy circular geometric cancel duplexed with "New Ipswich N.H." cds to Fort Lyon, Denver City, Colorado Terr., forwarded to Kansas City Mo., "Pawnee Fork Kas." forwarding cds with address on reverse of "1st Battery Colorado Vols, Denver city, Col. Ter."; flap torn and some light soiling, otherwise Very Fine and interesting Colorado Territorial use.
 Estimate \$200 - 300

647 *☒ (Colorado) (Leadville, Colo.), ca. 1870-80's pink envelope with an allover illustrated mining scenes showing Mining, Smelting and Banker Holding "U.S. Bonds", "W. Mackwitz, St. Louis" maker imprint, backflap with "Hildreth Printing House...Leadville" imprint, Very Fine and rare.
 Estimate \$150 - 200

648 ☒ (Colorado) The Overland Stage Line (Office of), Ben Holladay, Proprietor, Denver City, Col. Ter., printed corner card with "Carrying the Great Through Mails from the Atlantic to the Pacific" endorsement, on internal company cover with printed "Bela M. Hughes, Esq., General Agent, Atchison, Kansas" address, carried outside the mails, sender and recipient docketing; repaired corner tear at bottom left, F-V.F., a very rare Overland Stage Line cover.
 Estimate \$200 - 300

Bela M. Hughes was an American lawyer, businessman, politician and Ben Holladay's cousin. He joined him in Weston, Missouri where Holladay started his first businesses. As a lawyer, represented Holladay in the takeover of Russell and Majors interests in the C. O. C. & P. P. Express.

- 649 ☒ (Colorado) Scissors, Colo., 8/29/87, manuscript postmark on registered cover to Philadelphia, Pa., franked with manuscript canceled 2¢ + 10¢ Banknotes (209+210), with additional "Registered by A.M. Kellar, Scissors Colo." notation at left, boxed receiving date stamp on reverse; small stamp flaws, **F.-V.F.**
Estimate \$200 - 300
- 650 ☒ (Connecticut) Hartford, Ct. Dec 2, red cds with two strikes of matching "Paid" pointing hand handstamp and red ms. "6" cent rating on 1841 folded letter datelined from Hartford to Berlin Ct., additional red "New Britain Ct., Dec 11" cds, various blue auxiliary handstamps of "Missent", "Paid", "Missent & Forward" and "Way 5", **Very Fine and fascinating use.**
Estimate \$200 - 300
- 651 ☒ (Connecticut) Windsor Locks, Ct., "Sep 19", type I fancy illustrated Steamboat in Lock postmark in red with manuscript dating and matching "18¾" rating on 1835 folded letter to Waterford N.Y., **F.-V.F.**, A rare early example of the second type Windsor Locks fancy illustrated steamboat in lock postmark.
Estimate \$300 - 400
- Alfred Smith, president of the Enfield Falls Canal Company, proposed to change the name of Pine Meadow to Windsor Locks. The Windsor Locks Post Office was opened in 1833 and was located in a store near a grist mill owned by Charles Haskell Dexter. He eventually was appointed first postmaster.*
- 652 ☒ (Indian Territory) Tahlequah, C.N. "Nov 27", neat double-circle postmark with manuscript date and matching ms. "10" rating on circa 1853 cover to Mt. Holyoke Female Seminary at South Hadley Mass., forwarded to Cornish Flat N.H. with red "South Hadley Mass., Dec 26" cds, ms. "Ford" and matching large "5" rating handstamp, small edge tear at left, **Very Fine and scarce Indian Territory use from Cherokee Nation, ex-Bleuler.**
Estimate \$500 - 750
- The Cherokee Female Seminary was established in the summer of 1851, and at the insistence of Sarah Worcester and others, a Miss Whitman, a student at Mount Holyoke was engaged as the head-mistress. It is probable that this is a letter to one of her classmates.*
- 653 ☒ (Michigan) Cassville, M.Ty., Feby 27th, manuscript postmark with "Tho. P. Hawly P.M. Free" frank on folded letter datelined "Cassville, Michigan Territory, Feby 25th, 1829", to **St. Armand, Lower Canada**, with "Via Franklin P.O., Vt." endorsement at bottom left, red manuscript "1/2" rating crossed-out; small cover tear at top, **Very Fine**, a rare Michigan territory usage.
Estimate \$500 - 750
- 654 ☒ (Missouri Territory) "Jackson M.T., 5 Sept", manuscript postmark and "25" rating on folded letter datelined "Little Rock (Ark. Ter.) Augt. 25th 1820" to Andover Mass., manuscript "Andover, Missent & forwd March 31" postmark and "12½" rating to Salisbury Ct. totalled to "37½" cents due, letter written by Ephraim Chapman who was a missionary to the Cherokees and Osages; some staining bottom left, **Fine and scarce Missouri Territory use.**
Estimate \$200 - 300
- 655 ☒ (Montana) Pacific Express Co., Paid, black illustrated train and globe frank (PAX-001) on uncanceled 2¢ brown entire to San Francisco, with purple company straight line "Anaconda, Mont." handstamp (PAX-800) with "C.M.Parr" agent signature, purple "Wells, Fargo & Co., San Francisco, Sep 22, 1890" oval date stamp; slight reduction at right, **Very Fine**, the finest known example of this rare frank with the only known company handstamp of Anaconda, Montana.
Scott No. **U227** Estimate \$300 - 400

Nevada

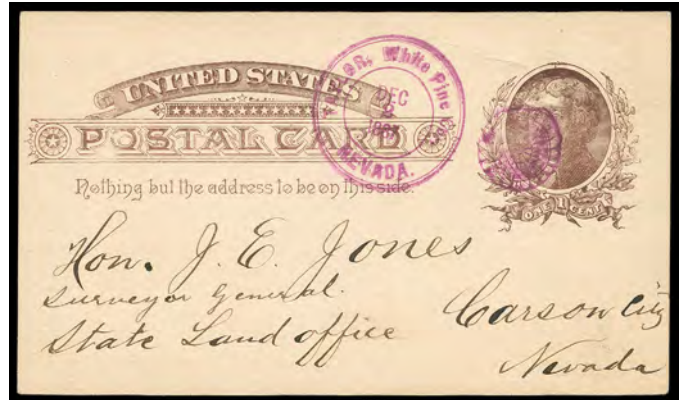

- 656 ☒ Amos, Nev., Nov 14, 1889 (Humboldt), clear cds on cover to Springport, Ind., franked with 2¢ Banknote tied by matching target handstamp, receiving backstamp, **Very Fine**, a very rare short-lived first period postmark (Gamett-Paher Rarity 10).
Estimate \$250 - 350
- 657 ☒ Bristol, Nev., Jun 23, 1881 (Lincoln), bold cds and star in circle duplex canceling on 1876, 3¢ green entire to San Francisco; partial backflap and slight reduction at top, **otherwise Very Fine** (Gamett & Paher Rarity 7) (photo on web site).
Estimate \$150 - 200
- 658 ☒ Bunkerville, 10/9/85 (Lincoln), manuscript postmark on cover to **Chapel En Le Frith, England**, franked with manuscript canceled 2¢ + 3¢ Banknotes, transit and receiving backstamps; flaws including folds, one affecting stamps, **F.-V.F.**, a rare and seldom seen cancel (photo on web site).
Estimate \$150 - 200
- 659 ☒ Dun Glen, Nv, Aug 7 (Humboldt), manuscript postmark on 1866 cover to New York, franked with manuscript canceled 1861, 3¢ rose, with original enclosure, **Very Fine and choice**, a rare early postmark (Gamett & Paher Rarity 6).
Scott No. **65** Estimate \$200 - 300
- 660 ☒ Esmeralda, Nev, Jan 19, '66 (Esmeralda), bold cds and target duplex canceling on 1864, 3¢ pink entire to San Francisco, **Very Fine and choice**, a choice strike of this scarce postmark (Gamett & Paher Rarity 9).
Estimate \$200 - 300
- 661 ☒ Fletcher, Esmeralda Co., Nevada, Apr. 10, 1889 (Esmeralda), purple cds and star duplex canceling on 1887, 2¢ green entire to Sacramento, receiving backstamp, **Very Fine and choice** (Gamett & Paher Rarity 7).
Estimate \$200 - 300
- 662 ☒ Fort McDermit., Nevada., May 16, 1886 (Humboldt), blue cds on cover to Rutland, Vt., franked with 1883, 2¢ red brown (corner creases) tied by boxed grid handstamp, with original enclosure with interesting content regarding the area and the **local Paiute Indians**...*I wish you could see the Paiute Indians. They go by on ponies. Squaws on astride with papooses hanging from the horn of their saddles and sometimes a small child in front and behind. They wear handkerchiefs tied around their heads and gay blankets for wraps...*, **Very Fine** (Gamett & Paher Rarity 7).
Estimate \$200 - 300
- 663 ☒ Franktown, Nev., Oct 8, 1876 (Washoe), blue cds canceling on 1876, 3¢ green entire to Red Bluff, Cal., with additional manuscript cancel, original enclosure; reduced at right slightly into indicia, a **Very Fine strike**, a scarce second period postmark (Gamett & Paher Rarity 8) (photo on web site).
Estimate \$150 - 200



650



651



652



653



654



655

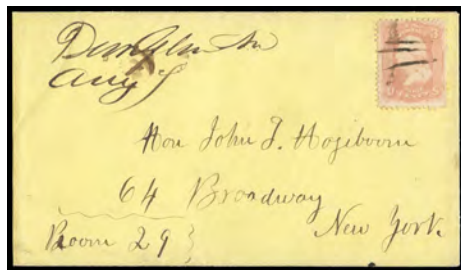

659



660



661



662

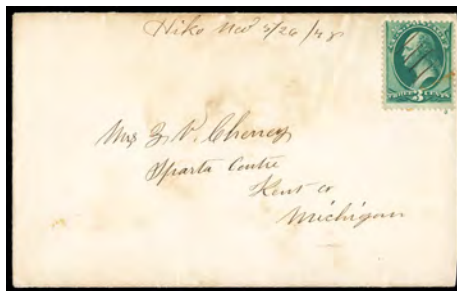

664

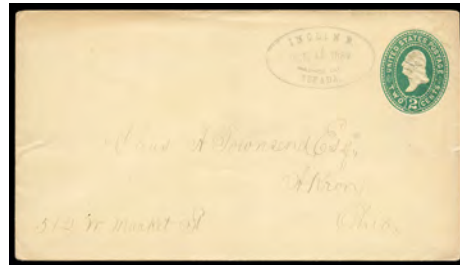

665

- 664 ☒ **Hiko, Nev., 5/26/78 (Lincoln)**, manuscript postmark on cover to Sparta Centre, Mich., franked with manuscript canceled 3¢ Banknote; slight foxing, **Very Fine**.
Estimate \$150 - 200
- 665 ☒ **Incline, Nevada, Washoe Co., Oct 4, 1889 (Washoe)**, clear oval date stamp with manuscript day on 1887, 2¢ green entire to Akron, O., with matching grid handstamp canceling, receiving backstamp, **Very Fine and choice** (Gamett & Paher Rarity 7).
Estimate \$200 - 300
- 666 ☒ **Mammoth Ledge, Nevada, Jun 14 (Douglas)**, cds with manuscript day on manuscript canceled 1864, 3¢ pink entire to Carson City, docketing at top; small corner nick at top right, **otherwise Very Fine**, a rare short-lived post office (Gamett-Paher Rarity 10).
Estimate \$200 - 300

- 667 ☒ **Mineral Hill, Nevada, Eureka Co., Aug 25, 1883 (Eureka)**, bold blackish blue oval T&C date stamp on cover to San Francisco, franked with 3¢ Banknote tied by matching grid handstamp; cover with reduction at left, light toning and name in address panel obliterated, **an Extremely Fine strike** (Gamett & Paher Rarity 6) (photo on web site).
Estimate \$150 - 200
- 668 ☒ **Mt City, Nev, May 7th (Elko)**, manuscript postmark on 1870 cover to Adams, N.Y., franked with manuscript canceled 1869, 3¢ ultramarine, pencil docketing on reverse; slightly reduced at left with portion of side flap missing, **Very Fine**, a rare early postmark as this post office opened on Feb 21, 1870.
Estimate \$200 - 300
- 669 ☒ **Ophir, Nev, May 21/68 (Washoe)**, manuscript postmark on manuscript canceled 1864, 3¢ pink entire to Bow, N.H., with "Washoe City, May 4" transit cds, **Very Fine**, very scarce (Gamett & Paher Rarity 9).
Estimate \$200 - 300



666



668



669

- 670 ☒ **Oreana 4/18 75 (Humboldt)**, manuscript postmark on manuscript canceled 1874, 3¢ green entire to Shippensburg, Pa.; manuscript marks and slightly reduced at right, **F.-V.F.**, a scarce third period postmark (Gamett & Paher Rarity 8) (photo on web site).
Estimate \$150 - 200
- 671 ☒ **Pine Station, Nevada, Oct 21, 1887 (Eureka)**, bold octagon date stamp with matching fancy target canceling on 1884, 2¢ brown entire to Sacramento, Cal., receiving backstamp; central wax seal stain, a **Very Fine strike**, very rare (Gamett & Paher Rarity 10).
Estimate \$200 - 300
- 672 ☒ **Reno, Nevada, Jul 31, 1868 (Washoe)**, small blue cds on manuscript canceled 1864, 3¢ pink entire to Carson City; slight toning, **Very Fine**, a very early Reno postmark as the post office opened on May 13 of 1868.
Estimate \$200 - 300



- 673 ☒ **Spruce Mount, Nev., Dec 19, 1872 (Elko)**, neat manuscript postmark on manuscript canceled 1870, 3¢ green entire to Washington D.C., Wells, Fargo & Co. frank at top and carrier backstamp; slight reduction at right, **Very Fine**, a rare early first period postmark, this post office first opened on April 29, 1872 (Gamett & Paher Rarity 8).
Estimate \$250 - 350
- 674 ☒ **Steamboat, Nevada, Oct 22, 1882 (Washoe)**, bold cds and target duplex tying 3¢ Banknote on cover to Stockton, Cal., receiving backstamp; stamp and cover flaws including tears and nick, **F.-V.F.**, a very scarce strong strike (Gamett & Paher Rarity 7) (photo on web site).
Estimate \$100 - 150
- 675 ☒ **Taylor, White Pine Co., Nevada, Dec 2, 1887 (White Pine)**, violet cds and wheel-of-fortune duplex canceling on 1¢ Jefferson postal card to Carson City, **Very Fine and choice** (Gamett & Paher Rarity 7) (photo on web site).
Estimate \$150 - 200

- 676 ☒ **Portsmouth, N.H.**, group of three comprising 1788 "Portsmouth, October 24" two-line postmark and ms. "1.8" rating to Boston; red "Portsmouth, June 1" two-line handstamp to New York with ms. "4" rating and "2/-" local currency; and 1800 "Portsmouth, N.H. / Feby 4" two-line postmark and matching small "Free" rating handstamp to Philadelphia Pa.; latter with stain, **F.-V.F. and scarce trio**.
Estimate \$200 - 300

New Mexico

- 677 ☒ **Albuquerque, N.Mex. Jan 20**, type 6 cds with matching four-ring cancel ties **3¢ ultramarine (114)** on orange cover to Trinidad, Colorado Terr.; light waterstain, **F.-V.F. New Mexico Territory, ex-Dike**.
Estimate \$150 - 200
- 678 ☒ **Cimarron, New Mexico, Nov 24, 1869**, double-circle datestamp with matching fancy geometric cancel ties 3¢ ultramarine (114) on orange cover to Cleveland Oh.; tiny edge tear, bit of flap missing, **F.-V.F. and scarce territorial transatlantic use**, Todsens R7, **ex-Dike**.
Estimate \$300 - 400
- 679 ☒ **Elizabethtown, N.Mex. Feb 21**, clear type 2 cds with matching strike tying **3¢ ultramarine (114)**, s.e. at right, on orange cover to Taos, New Mexico; reduced slightly at right, **Very Fine and scarce New Mexico Territory use, The Earliest Known Type 2 cds use., ex-Dike**.
Estimate \$300 - 400

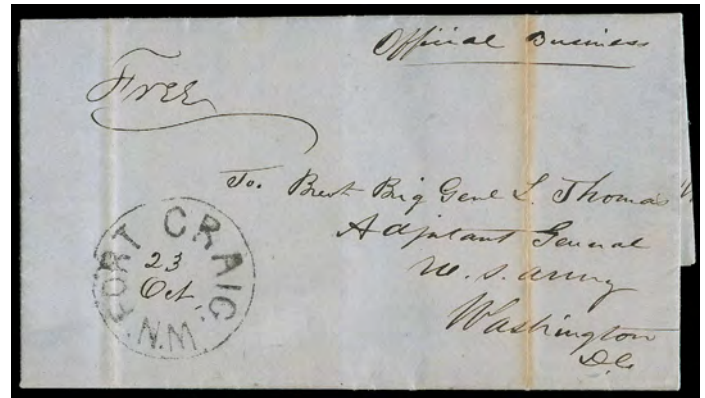

- 680 ☒ **Fort Craig, N.M. "23 Oct."**, complete strike of crude cds with manuscript date and matching "Free" rating on 1861 blue folded letter to Brig. Gen. L. Thomas, Adjutant General, U.S. Army, Washington D.C. endorsed "Official Business" and letter from Capt. N.B. Ropell datelined "Fort Craig, N Mexico, October 22, 1861" reading "I write to inform you that I am at present encamped at this Post having arrived here from Albuquerque N.M. on the 20th"; file fold toning, an exceptional postmark from Fort Craig.
Estimate \$500 - 750

Fort Craig was established in 1854. It was intended to guard the north-south routes along the Rio Grand River against roving bands of Apache Indians.

- 681 ☒ **Georgetown, New Mex. Apr 22, 1884**, cds duplexed with Maltese cross fancy cancel ties **1¢ gray blue (206) horizontal pair**, on cover to Mattapoisett Mass; rounded corner, **Very Fine and scarce New Mexico fancy cancel use**.
Estimate \$100 - 150



671



672

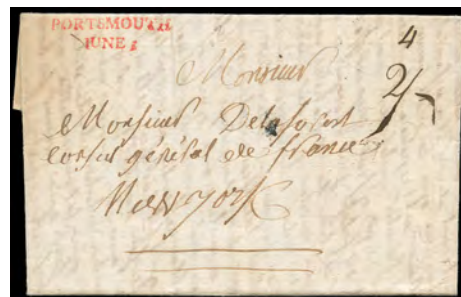

676



677



678



679



681



684

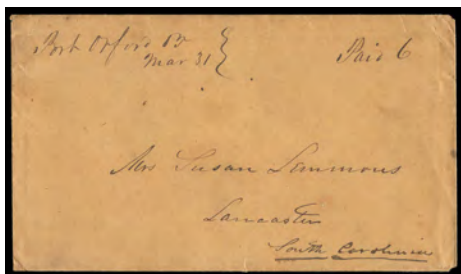

685



682 **Los Lunas, N. Mex., Mar 22, 72**, choice strike of cds and matching four-ring target cancel tie 15¢ brown & blue (119) on 1872 registered 3¢ pink (U59) buff entire to Washington D.C., manuscript "Reg. N. 17." also just ties 15¢; tiny bottom edge tear, reduced slightly at right, a **Very Fine and rare**, ex-Haas, Lafayette (Walske).
 Estimate \$2,000 - 3,000

A RARE REGISTERED 1869 ISSUE USE FROM NEW MEXICO TERRITORY.



- 683 ☒ (Santa Fe - Incoming Mail) 1866 (Feb. 2) Beuthen, Upper Schlesien to Santa Fe, New Mexico Territory, incoming cover bearing Prussia 3pf red violet (14a) pair, 1s rose (17), strip of three and three singles, all tied by multiple strikes of "Beuthen, Loeberschlesien, 8 2 66" framed handstamp, endorsed "Pr Hamburg; reverse with Hamburg (2.10) transit, blue crayon "Wf 4½" rating, carried by HAPAG Borussia from Hamburg departing Feb. 17th to New York arriving Mar. 8th, red "Hamburg Packet, Paid 3" exchange credit cds for 3¢ inland postage via rail to Independence Mo. and then Santa Fe Trail to Santa Fe; reduced slightly at right, couple stamp flaws, **Very Fine and rare Prussia use to New Mexico Territory.**
 Estimate \$1,000 - 1,500

The Prussian rate was 6½ silbergroschen (16.6¢). Weiter Franco (further franking) of 4½ sgr. (10.8¢) for 7¢ transatlantic packet plus 3¢ U.S. inland postage. Prussia retained 2 sbr. for Prussian inland postage.

- 684 ☒ **Santa Fe N.M., 3 Oct**, slightly indistinct cds ties 12¢ black (36) on 3¢ red (U10) buff entire to France, red "New York 'Paid 12' Nov 9" credit exchange cds, Calais (11.20.59) entry cds; reduced at left and bottom, some edge wear and bottom corners improved, **Very Fine appearing early New Mexico Territory use to France.**
 Estimate \$300 - 400

- 685 ☒ (Oregon Territory) "Port Orford O.T., Mar 31", manuscript postmark (Whittlesey unlisted) with matching manuscript "Paid 6" rating on orange buff cover to Lancaster S.C.; tiny edge tear at bottom, **Very Fine and scarce Oregon Territorial transcontinental use.**
 Estimate \$400 - 600

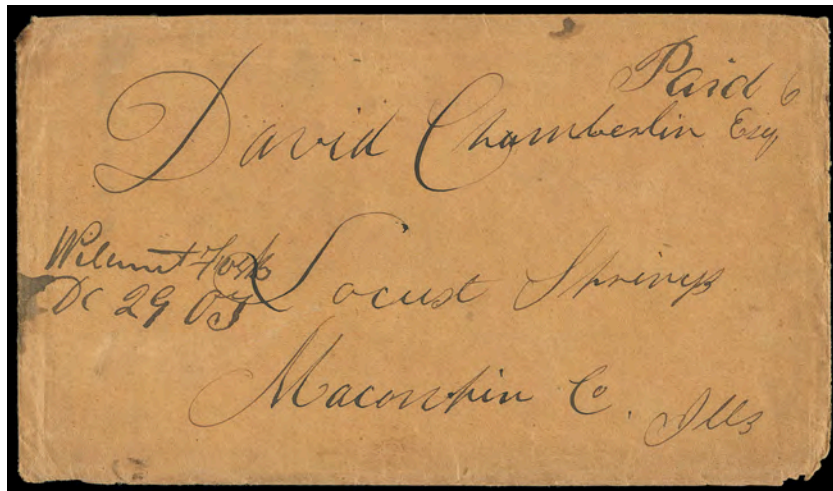

- 686 ☒ (Oregon Territory) "Williamette Forks, Dec 29, OT" (Lane), manuscript postmark and matching "Paid 6" rating on orange buff cover to Locust Springs Ills., original 1853 letter with separations concerns leasing land, area claims and local prices; cover edge wear, **Fine and rare.**
 Estimate \$750 - 1,000

THE ONLY RECORDED WILLIAMETTE FORKS POSTMARK DURING THE OREGON TERRITORIAL PERIOD.



687



688

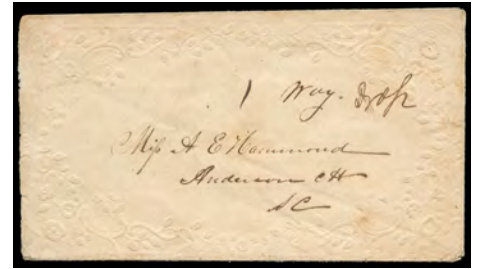

689



690



691

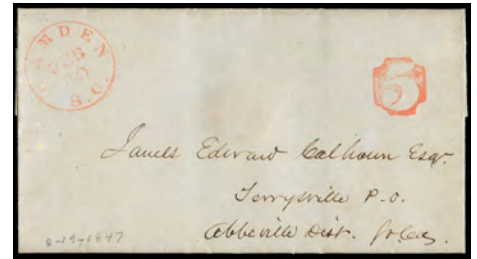

692

South Carolina featuring the Harvey Teal Collection (See the Confederates States)

- 687 ☒ **Adams' Run S.C. "May 28th"**, crude rimless circular postmark with manuscript date and matching "5" cent rating on gray 1850 folded letter to Aikin S.C.; stain upper right, **otherwise Very Fine strike of this unusual stampless marking.**
Estimate \$150 - 200
- 688 ☒ **Aiken S.C., Aug 10**, red cds and matching negative script "FW" double-oval handstamp with manuscript "10" rating over on gray 1846 folded letter datelined "Graniteville S.c. 7th August 1846" to Bangor Me., **Very Fine.**
Estimate \$150 - 200

The "FW" handstamp is the initials of the Postmaster Frederick Wesner.
- 689 ☒ **(Anderson C.H., S.C.) "1 Way Drop"**, manuscript rating on embossed lady's envelope addressed to Miss A.E. Hammond, Anderson C.H., S.C.; some edge wear, **F.-V.F. and scarce drop way use.**
Estimate \$150 - 200
- 690 ☒ **(Beaufort) Beaufort's C 21 Jnr 1815**, straightline postmark with manuscript "12½" cent rating on folded letter to Charleston S.C.; some minor erosion and toning, **Fine appearance, ASCC \$600.**
Estimate \$200 - 300

This straightline is slightly different than the ASCC listing with a " " between town and "s c".
- 691 ☒ **Benson Mills S.C. "Mar 18"**, complete bold strike of double-circle postmark with manuscript date and matching bold "5" cent rating handstamp to Anderson C.H., S.C.; cover tear top left, **otherwise Very Fine and choice strike, This is the ASCC listing example.**
Estimate \$150 - 200
- 692 ☒ **Camden, S.C., group of 4 covers** with red cds and matching different ratemarkers of negative and positive "5" and "10" handstamps, the negative "5" in chamfered box; one with some ink in address, **F.-V.F. exhibit group.**
Estimate \$200 - 300
- 693 ☒ **Camden. April 3**, straightline postmark and manuscript "12½" rating 1799 folded cover with partial letter to Augusta Ga.; some fold separation and splitting, **F.-V.F.**
Estimate \$300 - 400

THE ONLY RECORDED EXAMPLE OF THIS CAMDEN STRAIGHTLINE POSTMARK, THE EARLIEST HANDSTAMPED MARKING OF THIS TOWN.

The sender was Joseph Brevard, who moved from North Carolina to Camden right after the Revolutionary War and in 1789, the Legislature elected him sheriff of Camden District. When admitted to the Bar in 1792, he began a long career as a lawyer, judge on the S.C. Supreme Court and U.S. Congressman 1818-1820.

This cover was found on Ebay by the consignor. Only manuscript markings were used at Camden until the introduction of a cds in 1814. Since there was no printing press in Camden at this time, it is believed that the Postmaster likely brought a set of type from Charleston to use for this postmark.

- 694 ☒ **“Chas Town Febr 20 1757”**, dateline on folded letter and endorsed “p The Industry, Capt. Cowan } Q.D.C.” at lower left, carried by private ship to Great Britain, manuscript “5” pence rating, **Very Fine**, *ex-Karrer*.
 Estimate \$300 - 400
- 695 ☒ **Charles / Town**, bold strike of two-line handstamp across flaps with matching “MA 4” Franklin mark on 1884 folded cover to London, England, reverse with “10/IV” Bishop arrival mark and manuscript “2N” rating for two-times the one schilling packet fee; some paper loss at top and on reverse from wax seal removal, **Fine and rare colonial use**.
 Estimate \$500 - 750

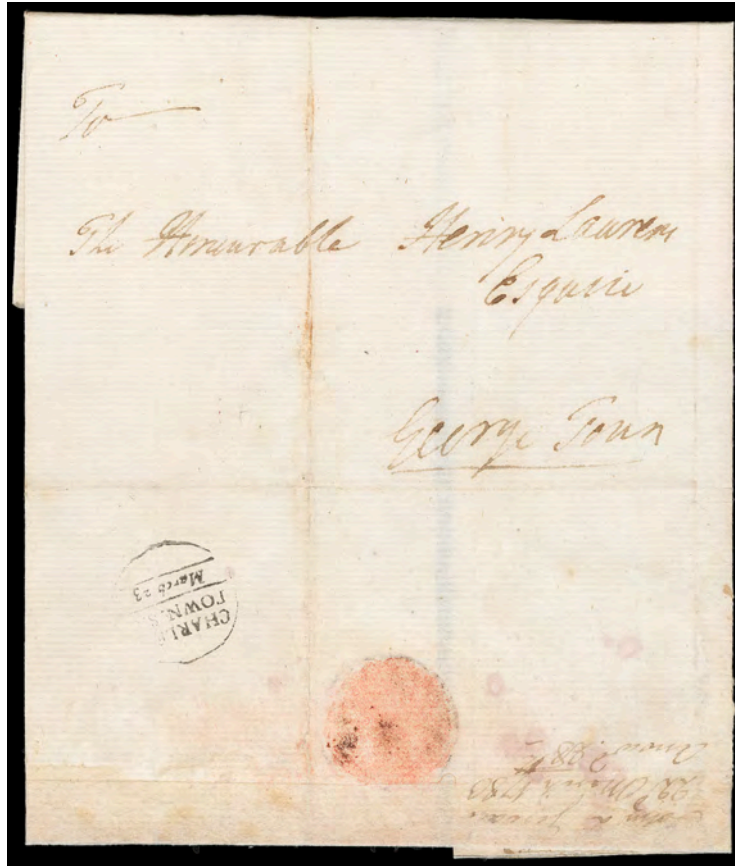

- 696 ☒ **(Charleston S.C.) “Charles Town, S.C., March 23”**, clear mostly complete strike of circular datestamp on reverse of folded cover to George Town, S.C., docketed “John L Gervais, 22d March 1780, Answd 28th”; light vertical file fold toning; accompanied by photocopy of original letter, **Very Fine and rare**.
 Estimate \$4,000 - 6,000

THE LATEST KNOWN EXAMPLE OF THIS RARE CHARLESTON COLONIAL MARKING, THE ONLY CDS USED DURING THE COLONIAL PERIOD AND THE FIRST CDS USED BY THE AMERICAS.

This letter was sent just prior to Charleston being occupied by the British from 5/12/1780 to 12/14/1782. The sender, John Lewis Gervais (1741-1798) was an American planter and statesman from South Carolina. Gervais first served in the revolutionary Provincial Congress in 1775. He was a member of the state’s Committee of Safety from 1775 to 1781. Under the new state government, he was elected to South Carolina’s Senate in 1781 and 1782. He served as a delegate to the Continental Congress in 1782 and 1783.

- 697 ☒ **Charleston August 5**, straightline postmark and manuscript “12½” cent rating on docketed 1794 folded cover to Savannah, Ga.; some light aging, **Fine**.
 Estimate \$200 - 300
- 698 ☒ **(Charleston) Ch, Ma, 7**, straightline postmark slightly off edge and manuscript “50” cent rating on docketed 1799 folded cover to Philadelphia Pa., endorsed “Post” at lower left, **Very Fine**.
 Estimate \$150 - 200
- 699 ☒ **Charleston S.C. “Registered”**, perfect bold strike of blue boxed handstamp, matching “Charleston S.C. ‘Paid’ May 14” cds ties **3¢ dull red (11A)** guide-line margin single, on 1852 blue folded cover to Gadsden, S.C., “May 15th 1852” arrival docketing; central fold wear and erosion, a **Very Fine strike of this scarce registry handstamp**.
 Estimate \$200 - 300
- 700 ☒ **Charleston S.C. “Penny Post”**, group of 3 covers to Charleston endorsed to care of “Penny Post” including red “Sumterville S.C., Sep 6” cds on embossed lady’s cover bearing #11A; two Middleton correspondence uses with “Georgetown S.C.” cds on U10 and second ties faulty 3¢ #26, **F.-V.F. and scarce trio**.
 Estimate \$300 - 400

Reference: Sumterville and Georgetown U10 uses illustrated in “South Carolina Postal History and Illustrated Catalog of Postmarks 1760-1860” by Teal and Stets, p. 132, figs. 1 and 2.

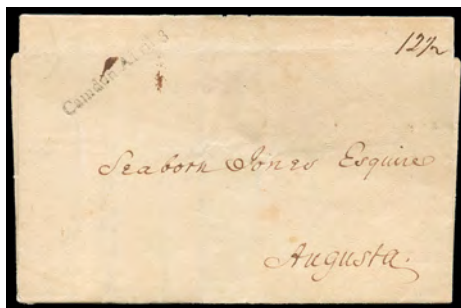

693



694



697

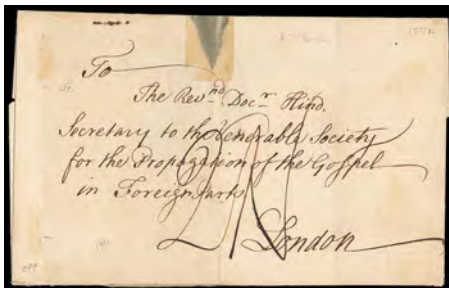

695

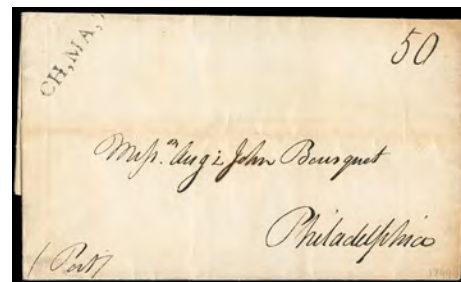

698

- 701 ☒ (Charleston) **St. John's Post**, group of four letters endorsed per "St. John's Post" from the Mrs. Isaac Ball correspondence to Limerick, F.-V.F.
 Estimate \$300 - 400

The area along the Cooper River from near Charleston to present day Moncks Corner by 1800 had many plantations. In order to conduct their business, these planters had a definite need for mail service. Since the U.S. Government did not serve their need very well, they joined together and established a private post. The post was dubbed "St. Johns Post" taking the name from the St. Johns Parish where most of them lived.

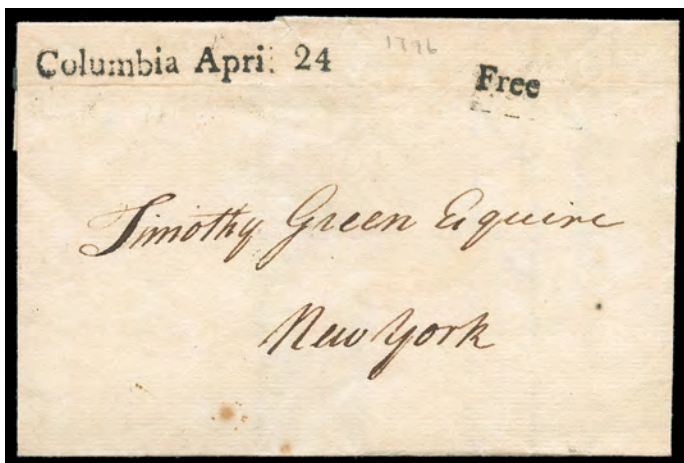

- 702 ☒ **Columbia April 24**, bold straightline postmark and matching bold "Free" rating handstamp on 1796 folded letter from Samuel Green to New York City, **Extremely Fine and choice**.
 Estimate \$500 - 750

- 703 ☒ "Columbia S.C.", choice strike of arc postmark and manuscript "25" cent rating on docketed Sept. 1, 1807 folded cover to New York City, endorsed "Mail"; stain spot at center, **otherwise Very Fine**.
 Estimate \$200 - 300

- 704 ☒ **Columbia S.C., 1**, perfect strike of blue integral-rate postmark on folded letter datelined "Lexington, April 22th 1852" to Columbia, pencil "Reed April 22d" notation, **Extremely Fine and choice example of this drop letter postmark**.
 Estimate \$150 - 200

- 705 ☒ **Crowders Creek, S.C.**, two-line brownish black forwarding postmark with manuscript date on 1831 folded letter originally posted with manuscript "Athens O, Dec 27" postmark and matching "25" cent rating to Crowders Creek S.C., forwarded to Greenville with "forwd 10" rating totaled to "35" cent due; some letter bleed through, F.-V.F. and rare, **The only recorded example of this South Carolina straightline**. ASCC \$750.
 Estimate \$300 - 400

- 706 ☒ **Ebenezer Academy S.C. "Sep 11"**, double-circle postmark with red manuscript dating and matching "18¾" rating on 1826 folded letter to Raleigh N.C., **Very Fine strike of this fancy stampless postmark**.
 Estimate \$150 - 200

- 707 ☒ **Gadsen S.C. "Sep 13th"**, reddish brown homemade with reversed letters, matching manuscript dating and "12½" rating updated in blue ms. "25" on 1842 folded letter to Bristol R.I., **Very Fine and choice example of this cds that is only listed in black**.
 Estimate \$150 - 200

- 708 ☒ **Spartanburgh S.C. "29th Jany"**, straightline as forwarding postmark with red ms. date and matching "25 fd" forwarding rating on folded letter posted with manuscript "Martinsburgh Ind., Jany 1st 1834" postmark and ms. "25" rating to Dodds Store S.C., **F.-V.F. and very rare straightline postmark**.
 Estimate \$300 - 400

- 709 ☒ **Yorkville S.C. May 5**, cds ties **3¢ dull red (11A)** large margins to touched at left, on circa 1855 buff cover with old-English "Registered." straightline handstamp (MilgramR-Yo-1) to Sumterville S.C.; upper right corner paper loss, **F.-V.F. and rare**.
 Estimate \$300 - 400

Cover was likely sent during the unofficial registration period before the 5¢ registry fee was required after July 1, 1855.



699



Ex 700



Ex 700



Ex 701



703



704



705



706



707

South Carolina Balances



Ex 710

- 710 **Camden S.C. 1793-1860s**, group of approx. 50 stampless uses, starting with 1793 "Camden, 28 Sept." manuscript postmark use; 1809 "Camden, 4 March" red manuscript postmark use; large red "5" and "10" ratemarker uses, fancy negative "5" and "10" ratemarker uses; a few "Free" uses; forwarded uses incl. 1822 Camden missent to Wilmington N.C. and later forwarded from Statesburg S.C., etc.; some mixed condition, **F.-V.F.**
 Estimate \$400 - 600

- 711 **Charleston Local 1¢ Uses**, group of 4 different comprising blue "Charleston S.C., 1" circular postmark; "Charleston S.C. '1 Cent' Dec 20" integral-rate cds; red "ONE CENT" straightline, and red "OneCent" straightline on Feb. 5th 1839 folded letter; few flaws, **F.-V.F. and scarce group.**
 Estimate \$300 - 400
- 712 **Charleston S.C. Postal History, 1795-1800s**, collection of over 70 with a wide variety of markings including printed matter, registered, etc., better noted includes blue "Registered" framed handstamp on stampless legal-size cover to Camden; "Charleston Feb 20" straightline on circa 1795 cover front; "CHA Feb 1" straightline and ms. "Sh 54" ship rating cover; 1807 "Charl. N. S. Ca. Jul 9" cds use to Cambridge S.C.; 1808 "Charl. SC May 2" cds letter to Canaan Conn., 1847 transatlantic use to Paris, France; "Charleston S.C., 1" blue circular postmark rating drop use; 1842 Bordeaux, France to Charleston with red "ONE CENT" straightline drop rating; 1848 printed circular with red "Charleston S.C., 3" circular postmark; several large red "2" rating handstamp on drop covers and two as printed circulars, etc.; some mixed condition, **F.-V.F.**
 Estimate \$500 - 750

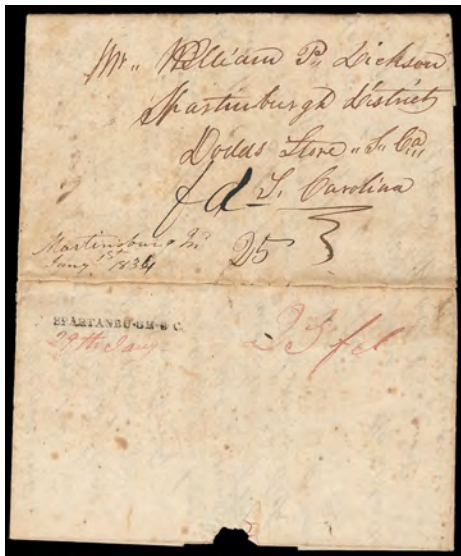

708

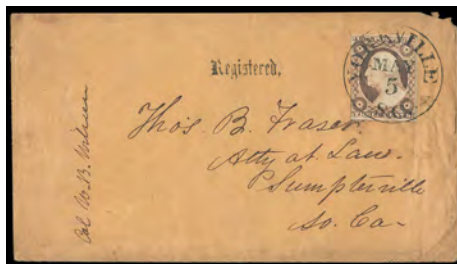

709



711



712

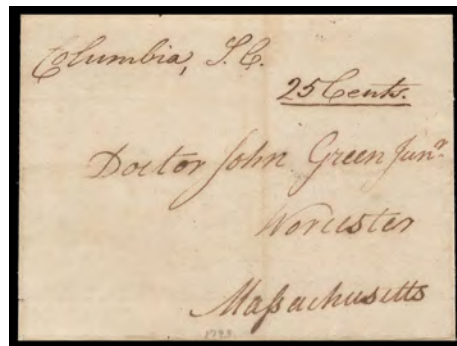

Ex 713

713 ☒ **Columbia S.C. 1793-1860s**, group of approx. 74 mostly stampless uses, starting with 1793 "Columbia S.C." manuscript postmark use; large group of thin ratemarkers of 2, 6, 12½, 18¾ and 25; larger thick "5" and "10" rate marker uses, #26 use to Charleston where "Advertised / One Cent" framed handstamp struck and forwarded with second #26 to Society Hill; forwarded uses incl. double forwarded from Savannah via Columbia and Greenville; some mixed condition, **F.-V.F.**
 Estimate \$400 - 600

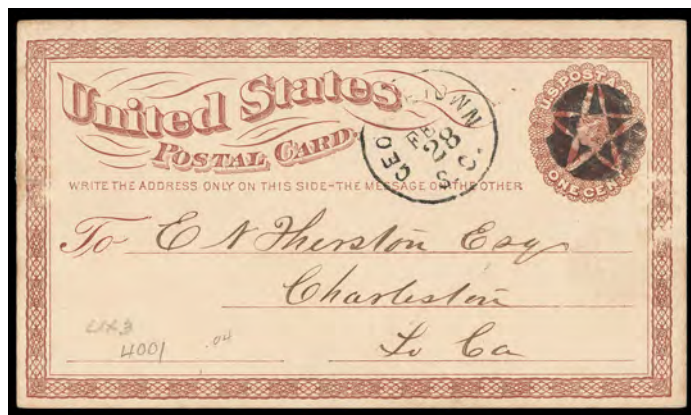

Ex 715

715 ☒ **South Carolina Post-War Fancy Cancels and Postmarks**, collection of about 185 covers with a wide variety of types including stars, grids, radials, crosses, geometrics, grids, colors, letters including negatives and intertwined "POD" and "U.S. Mail", postmarks of RPOs, registered, county and postmaster, etc., over a 100 are mounted on exhibit pages for display; mixed condition, **F.-V.F.**
 Estimate \$500 - 750

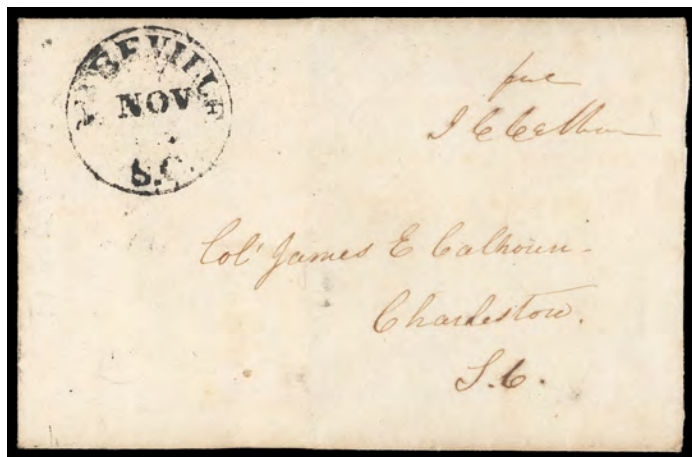

Ex 714

714 ☒ **Free Franks and Signatures Mostly Related South Carolina**, collection of over 80 items including a couple letter-only and fronts; better noted include three John C. Calhoun free franked letters (two as Secretary of War and one as Senator); "Free James Monroe" free frank on stained cover front; Francis W. Pickens free frank as Member of Congress; 1888 letter signed by Jefferson Davis; 1887 letter written and signed by Wade Hampton, 1842 William C. Preston free frank as Senator, etc.; some mixed condition, **F.-V.F. and scarce group.**
 Estimate \$500 - 750



Ex 718



720



721



722



723



724



725



726



727



Ex 716



Ex 717

716 ☒ **South Carolina Postmaster Free Franks, 1800s-1850s**, mounted collection of over 130 Antebellum free franks with a wide variety of towns and postmarks including some fancy rating handstamps and numerous manuscript small towns, note 1860 Charleston "P.O. Business, Free" arc handstamp; 1857 Columbia blue "Post Office Business, Free" circular handstamp; 1837 "Edwinton S.C." fancy double-circle postmark; 1829 ms. "Lodebar Academy" and 1820 ms. "Longmire's Store"; 1843 "Nation Ford"; 1853 Robertville S.C. to New York with "Advertised" straightline; 1850s Sandy Run fancy "Free" curved rating handstamp; 1826 ms. "Thompson's Tan Yard"; etc., **Very Fine and wonderful collection accumulated over a lifetime.**
 Estimate \$1,000 - 1,500

717 ☒ **South Carolina Railroad Collection**, mounted collection of 37 covers including route agent postmarks, corner cards and related towns, note two covers with choice "Greenville & Columbia R.R." cds (Towle 337-A-1) and matching "5" rating handstamps; very strike of blue "South Carolina R.R." cds (336-D) and matching "5" rating; 1851 manuscript "SoCa R R, March 10" postmark and "5" rating handstamp; numerous additional examples of the listed above postmarks with various frankings, a new discovery of "Wilmington & Manchester R.R." route agent cds on 3¢ #11A cover (faulty); a few corner card covers and two uses from Tunnel Town S.C., etc.; mixed condition, **F.-V.F. and excellent collection.**
 Estimate \$500 - 750



728



729



730

- 718 ☒ **South Carolina Way Mail, 1805-1850s**, mounted collection of 32 covers including 1845 Charleston to Columbia with ms. "Way" and red "5" rating handstamp; 1805 ms. "Way 20" to Kershaw C.H.; 1810 "Stage" endorsed letter to Charleston with "Way 9" rating (silked and faulty); 1842 "Edgefield S.C." blue cds letter with "Way 12½" rating; 1807 ms. "Lower 3 Runs, S.C." postmarked letter with ms. "Way 12½" rating and additional "double letter, forwd. 37½" totalled "50" to Philadelphia; 1834 ms. "Orangeburg" postmark letter "Way 10" rating; etc., most of these highlights pictured in Teal S.C. book; some mixed condition, **F.-V.F.**
Estimate \$500 - 750
- 719 ☒ **(Tennessee) Featherstone, Gibson Co., Tenn., May 6, 1882**, clear strike of oval date stamp on 1¢ postcard to New York, **Very Fine**, an extremely rare Tennessee postmark (photo on web site).
Estimate \$150 - 200
- 720 ☒ **(Tennessee) Knoxville, T. "14 May"**, arc postmark with manuscript dating and matching ms. "Free" rating on 1820 folded letter to the Secretary of War, Washington D.C., letter written by William Alexander on behalf of Betsy Helms requesting her pension certificate recently granted due to her husband being killed in the recent war; file fold toning, **Fine**.
Estimate \$150 - 200
- 721 ☒ **(Texas) Henderson Tx. "Aug 25"**, red rimless cds with manuscript dating and matching ms. "Free" rating on local cover, **Very Fine**.
Estimate \$150 - 200
- 722 ☒ **(Texas) (Republic) 1837 Incoming to Peach Point, Texas**, folded letter with light strike of red "Gambier, O. Dec 1" cds and matching "25" rating handstamp, endorsed "Care of Jame, Recd, N Orleans La." at bottom left, "**SAM RICKER JR., AGENT OF THE TEXIAN POST OFFICE DT. NEW ORLEANS**" double-oval, light manuscript "Unpaid /" rating crossed out, manuscript "**Houston, Jany 15/38**" postmark and matching "**Ship 43¾**" rating, letter was from Guy Morrison Bryan who was attending Kenyon College back home to his stepmother Emily Perry; overall toning, **F.-V.F. and scarce Texas Republic use**.
Estimate \$300 - 400

Emily Perry was Stephen Austin's sister and Austin lived with the Perry family at Peach Point. Stephen Fuller Austin was an American impresario known as the "Father of Texas", and the founder of Texas. He led the second, and ultimately, the successful colonization of the region by bringing 300 families from the United States to the region in 1825.
- 723 ☒ **(Utah) Salt Lake City, U.T., Jan 8**, cds with matching open circular grid cancel ties **3¢ rose (65)** on yellow cover with printed "**Overland Mail Co., Salt Lake, Utah**" corner card to Tiffin, Ohio, **F.-V.F.**
Estimate \$150 - 200
- 724 ☒ **(Utah) Terminus U.S.R.R. Extension, Utah**, designation on printed corner card at left on 1870, 3¢ green entire to Pioche, Utah, with Wells, Fargo & Co. black company frank at top, entered the mails with Provo, Utah cds canceling; slight soiling and reduction at right, **F.-V.F.**
Estimate \$200 - 300

Washington Territory featuring the Robert Myerson Collection

The following comprises the most comprehensive collection of Washington Territory we have ever offered with many small towns and various postmark types. Many of the covers come from the Persson collection and have never been on the auction market.

- 725 ☒ **"Alpha WT, 4 18, 82" (Spokane)**, manuscript postmark and matching pen strokes cancel 3¢ green (207) on light buff cover to Union Falls N.Y.; reduced a bit at left, **F.-V.F., The earliest recorded use from this rare territorial DPO.**
Estimate \$300 - 400

Alpha post office in Spokane County operated from 1881 to 1883. Only four usages are recorded: three manuscript and one 33mm crude double-circle use.
- 726 ☒ **Alpowa, Wash. Feb. 22 (Garfield)**, sharp strike of cds with bold four-ring target cancel on 2¢ red entire to Salem, Oregon; corner flaw and some minor staining, **Fine, One of only four recorded Alpowa territorial usages, this example unlisted in Long-Boardman census.**
Estimate \$150 - 200

The Alpowa post office in Garfield county opened in 1874 to 1910. The three recorded usages in Long-Boardman range from only March 8th to Nov. 21st 1884.



732



733



734

727 ☒ **Alto, Wash. Ter. Feb 8, 1884**, purple double-ring cds with matching star cancel on 2¢ red entire to Hubbard Station, Oregon, W.H. Holman return address at left; some edge wear and top right corner nick, **F.-V.F., The earliest recorded use from Alto.**
Estimate \$150 - 200

Long-Boardman recorded only two examples of this 27.5mm cds with the tracing incomplete lacking "Wash.", this example being unlisted.

728 ☒ **"Anatone W.T. 3-17." (Asotin)**, manuscript postmark on 3¢ green on amber entire to Walla Walla, Wash. Terr.; addressee updated by sender, **F.-V.F., One of only three recorded manuscript postmark uses, Unlisted by Long-Boardman.**
Estimate \$150 - 200

729 ☒ **Argyle, Wash. Mar 26, 1887 (San Juan)**, bold strike of cds and matching wheel-of-fortune fancy cancel ties 2¢ red brown (210) on cover with preprinted address to Consumers' Boot & Shoe Co., Boston Mass., Apr. 5th arrival cds's, **Very Fine, The earliest of only two recorded territorial uses, this being the only example of this 33mm cds and wheel-of-fortune cancel.**
Estimate \$200 - 300

The Argyle post office opened in 1886 and operated until 1912.

730 ☒ **(Battle Mountain) "BM 10/14/73" (Cowlitz)**, manuscript postmark with matching squiggle tying 3¢ green (147) on orange cover to Sacramento City, Cal., original letter "Battle Mountain, Oct 14th 1873" accompanies; some opening tears, **F.-V.F., The only recorded example of this unlisted Washington Territory post office.**
Estimate \$200 - 300

731 ☒ **Bay City, Wash. Nov 21, 1885 (Grays Harbor)**, type 2 cds duplexed with four-ring target cancel on 2¢ red brown entire to New York N.Y.; minor filing holes at left, **Very Fine, One of only four recorded Bay City territorial usages, this being the earliest cds use.** (photo on web site).
Estimate \$150 - 200

The Bay City discontinued post office in Grays Harbor County was open only 1884-1890.

732 ☒ **"Black River, June Th 6" (King)**, manuscript postmark with "th 6" cancelling 3¢ rose (65) on orange buff cover to Olympia, Wash. Terr., "Seattle W.T., Jun 5" transit cds, "Ansd. June 9. 1867" docketing over postmark month; reduced at right, **Fine and rare, The earliest of only two recorded usages, both in the first period.**
Estimate \$300 - 400

The Black River post office in King County operated 1867-68 and then again 1869-76. There are no known uses from the second period.

733 ☒ **Brookfield, Wash. Ty. Jul 23, 1889 (Wahkiacum)**, bold cds with matching bold cork cancels on 1¢ ultramarine (212) and 4¢ blue green (211) on Bishop Scott Academy, Portland Ore. corner card cover to Mexico, forwarded locally and returned with purple "Return to the Writer" hand handstamp; reduced at left and some wear, **Very Fine.**
Estimate \$200 - 300

734 ☒ **Carbonado, Wash. Feb 10 (Pierce)**, clear strike of cds with matching four-ring target cancel ties 2¢ red brown (210) on Carbon Gill Coal Co. corner card cover to Placerville, Cal., Feb. 15th arrival backstamp; reduced slightly at left, **F.-V.F., One of only five recorded territorial usages, unrecorded by Long-Boardman.**
Estimate \$150 - 200

735 ☒ **Cathlamet, W.T. "Aug 18th 1863" (Wahkiacum)**, unusual arch postmark with manuscript dating (type 2, 10 known) on 3¢ pink (U35) buff entire cancelled by matching radial to Dallas, Oregon, **Very Fine.**
Estimate \$200 - 300



736 ☒ **"Columbia City, W.T. July 25th" (Clark)**, manuscript postmark and matching "10" rating on folded letter datelined "Columbia Barracks W.T., Vancouver, Oregon. July. 23rd 1853" to Watertown N.Y.; some stains, **Fine and very early Washington Territory use, ex-Persson.**
Estimate \$500 - 750

The Columbia City Post Office, which was the forerunner of The Vancouver Post Office, operated for five years only 1850-1855. The town was originally part of Oregon Territory until March 2, 1853 when Washington Territory was officially formed. This is a very early Washington Territory use.

737 ☒ **Conconully, Wash. T. Aug 7, 1889 (Okanogan)**, cds duplex wit four-ring target cancel on 1¢ postal card (UX9) with preprinted address to Tacoma, Washington Terr., **F.-V.F., One of only three recorded territorial usages.**
Estimate \$150 - 200

The Conconully post office in Okanogan County did not open until 1888, very late in the territorial period.



735

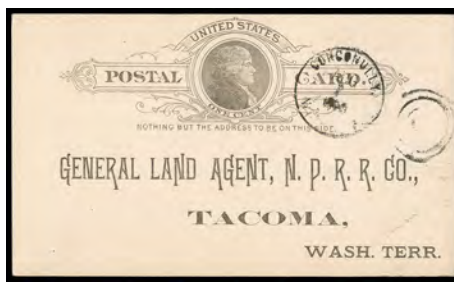

737

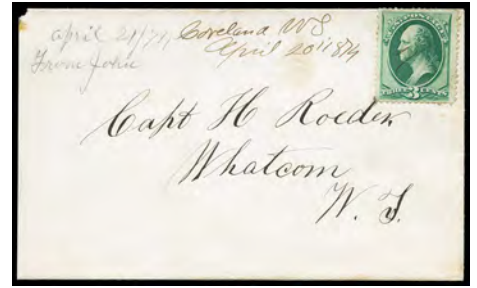

738

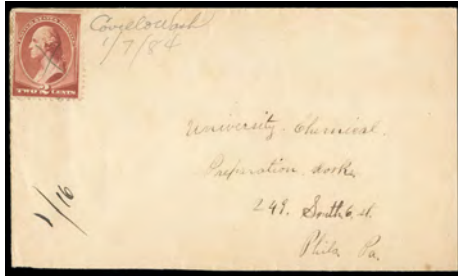

739



741

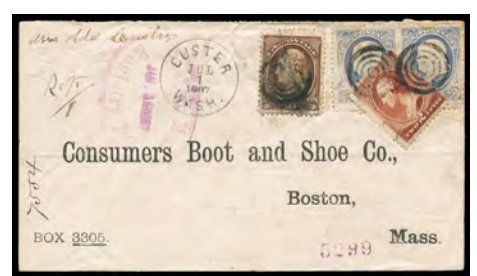

742

- 738 ☒ **“Coveland WT., April 20/1874”**, manuscript postmark with matching pen strokes cancelling 3¢ green (147) on cover to Capt. H. Roeder, Whatcom, Wash. Terr.; reduced at left with tiny stain, **F.-V.F., This is the earliest recorded use from the third time period, the only manuscript example., ex-Persson.**
 Estimate \$150 - 200

The Coveland post office territorial DPO was open during three territorial periods of 1857-61, 1861-64 and 1870-81.

- 739 ☒ **“Covello Wash, 1/7/84” (Columbia)**, manuscript postmark with matching “X” cancelling 2¢ red brown (210) on light buff cover to Philadelphia Pa., **Very Fine, One of only two recorded manuscript postmark uses, which are the earliest recorded uses., ex-Persson.**
 Estimate \$150 - 200

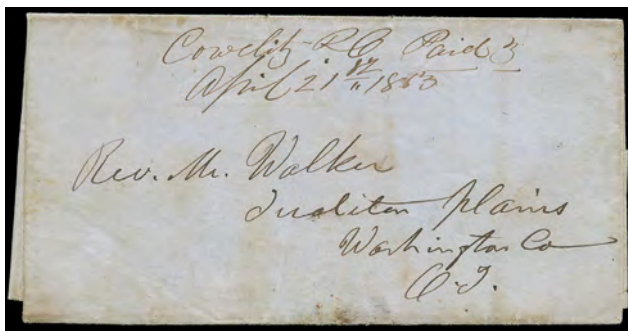

- 740 ☒ **“Cowlitz - PO, April 21st 1853” (Lewis)**, manuscript postmark with matching “Paid 3” rating on blue folded cover to Rev. Walker, Tualiton Plains, Washington Co., Oregon Territory, **Very Fine.,** Cowlitz postmarks are recorded from October 22nd 1851 when part of Oregon Territory.
 Estimate \$500 - 750

AN EXCEPTIONALLY EARLY WASHINGTON TERRITORY USE, WHICH WAS FORMED ON MARCH 2, 1853.

- 741 ☒ **“Curlew Wash Terr., 8-8-85” (Spokane)**, manuscript postmark with matching cross-hatch on 1¢ postal card (UX7) with preprinted address to General Land Agent N.P.R.R. Co., Portland, Oregon, **Very Fine and choice, The only recorded use from this shortlived Territorial DPO.**
 Estimate \$200 - 300

Curlew post office in Spokane County was open only from 1884-1888.

- 742 ☒ **Custer, Wash. Jul 1, 1887 (Whatcom)**, clear strike of cds on registered cover with 1¢ gray blue (206) horizontal pair, 2¢ red brown (210) and 10¢ brown (209), all tied by three four-ring cancels on cover with printed address to Boston Mass., partial purple Boston Mass. Registry (1.12) arrival oval; some wear and wrinkling, 2¢ torn, **F.-V.F.,** One of only four recorded territorial post office uses, the earliest of three cds strikes.
 Estimate \$200 - 300

- 743 ☒ **“Damon, Wash. Terry. Jun 19 87” (Grays Harbor)**, manuscript postmark with matching pen strokes on 2¢ red brown (210) on cover to Port Townsend, Wash. Terr., reverse with partial Olympia transit and Port Townsend Jan. 23rd arrival duplex; cover reduced at right, some wear and soiling, **Fine and rare,** One of only three recorded territorial usages.
 Estimate \$150 - 200

Damon of Grays Harbor County operated from 1881 to 1910.

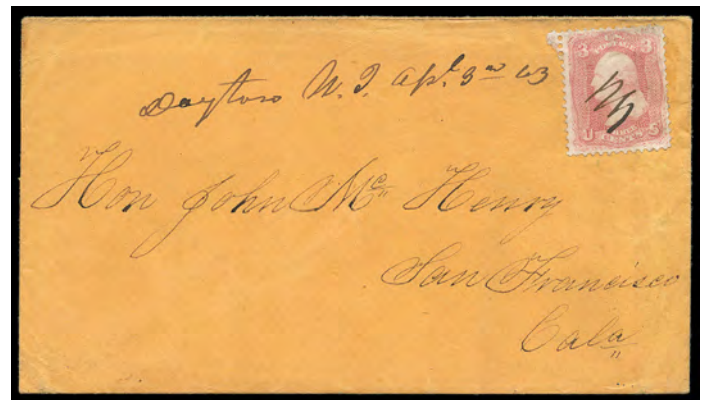

- 744 ☒ **“Dayton W.T. Apl. 3rd 63” (Columbia)**, manuscript postmark and matching squiggle cancels 3¢ rose (65) on orange cover to San Francisco Cal., **Very Fine, The earliest recorded use from Dayton.**
 Estimate \$300 - 400

The Dayton post office in Columbia County is listed as not opening until 1872.

- 745 ☒ **“Deep Creek Falls, 4-1-82, W.T.” (Spokane)**, manuscript postmark with matching pen strokes cancel 3¢ green on amber entire to Roseburg, Oregon, “J.A. Bailey” return address at left accompanied by original letter, **F.-V.F.**, *The only recorded manuscript postmark, the second earliest recorded use., ex-Persson.*
 Estimate \$150 - 200

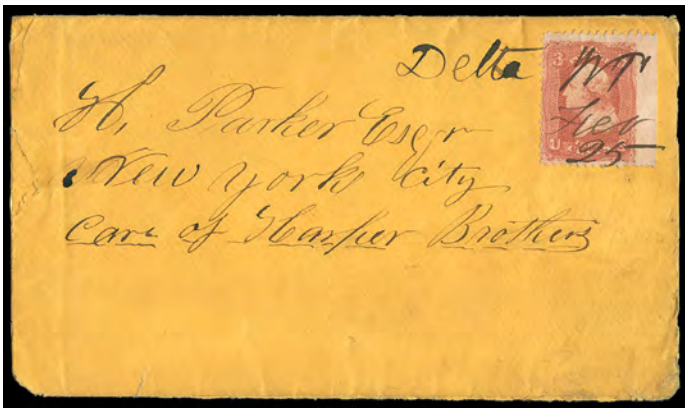

- 746 ☒ **“Delta WT, Feb 25” (Delta Mills - Walla Walla)**, manuscript postmark ties 3¢ rose (65), nat. s.e. at right, deep shade, on orange cover to New York City; edge flaws and wear, **F.-V.F.**, *One of only two recorded Delta Mills territorial DPO usages.*
 Estimate \$400 - 600

The Delta Mills territorial post office of Walla Walla county operated only five years from 1867 to 1871.

- 747 ☒ **Discovery, Wash. Aug 3**, clear strike of circa 1882 cds cancels 3¢ green (U163) entire to Rocky River, Ohio; couple stain spots, **F.-V.F.**, *The only recorded example of this territorial cds, unlisted in Long-Boardman.*
 Estimate \$200 - 300

- 748 ☒ **“Dwamish, W.T. May 19” (King)**, manuscript postmark at left with matching cross-hatch on 3¢ green (158), rounded corner, on orange 1870s cover to San Francisco Cal., “Carrier, May 30” arrival backstamp; reduced at left, **F.-V.F.**, *The earliest recorded use from Dwamish, the only recorded manuscript postmark., ex-Persson.*
 Estimate \$200 - 300

The Dwamish post office in King County was open 1860-64 and 1874-1901. There are no recorded uses from the first period.

- 749 ☒ **Ewartsville, Wash. (Whitman)**, light strike of cds with matching four-ring target cancel on 2¢ red brown entire to Thornton Ind., May 23rd 1887 arrival backstamp, **Fine and rare**, *One of only four recorded territorial DPO uses.* (photo on web site).
 Estimate \$150 - 200

- 750 ☒ **“Fall City Wash / 5,20” (King)**, manuscript postmark with matching pen strokes cancel 3¢ green (158) on cover to La Conner, Wash. Terr., partial strike of Seattle duplex with quartered cork ties 3¢; roughly opened at left, **F.-V.F.**, *ex-Persson.*
 Estimate \$150 - 200

- 751 ☒ **“Ferndale, 7/29” (Whitcom)**, manuscript postmark and matching “X” cancellation on 3¢ green on amber entire to La Conner, Wash. Terr.; reduced at right, **otherwise Very Fine**, *The only recorded use from this territorial DPO, ex-Persson.*
 Estimate \$200 - 300

The Ferndale post office of Whitcom County was open from 1878 to 1888.

- 752 ☒ **“Florence, 3-31-1885” (Snohomish)**, circa 1885 manuscript postmark and matching squiggle cancels 2¢ red brown on fawn entire to Hanover N.H., Apr. 10th arrival backstamp, original letter datelined “Starwood, Wash. T. March. 29th. 1885.” accompanies, **Very Fine**, *One of only 5 recorded territorial uses.*
 Estimate \$150 - 200



- 753 ☒ **“Fort Colville WT, Oct 5” (Stevens)**, manuscript postmark ties 3¢ rose (65), short perf, on circa 1863 cover to Westville Conn.; reduced at left, **Very Fine**.
 Estimate \$400 - 600

- 754 ☒ **“Franklin WT., July 20, 1862”**, manuscript postmark with matching “Paid 3 cts” rating on orange cover to Olympia, Wash. Terr.; reduced slightly at left, **otherwise Very Fine and scarce use from this territorial DPO, ex-Persson.**
 Estimate \$300 - 400

The Franklin post office in Pierce County opened in 1860 and closed in 1875.

- 755 ☒ **Fulda (Klickitat)**, two covers, **“Fulda, Wash. Ter. Feb 13, 1883”** bluish type 2 cds on cover bearing 3¢ green cancelled by cork cancel to White Salmon, Wash. Terr., reduced at right, stain spot; second “Fulda, Wash. May 26, 1885” type 3 cds on blue cover bearing 2¢ red brown (210) tied by star cancel to Houseville N.Y., **F.-V.F. pair**, *Two of only 8 recorded Fulda territorial uses including the unique type 2 cds use.*
 Estimate \$200 - 300

- 756 ☒ **“Grays River, W.T. / March 1, 1882”**, pencil postmark on cover bearing 3¢ green (184) tied by manuscript cancels to Lacerter, Wash. Terr.; reduced slightly at left with small stain and tear, **Fine**, *The earliest of only four recorded territorial uses, this being the only recorded manuscript postmark., ex-Persson.*
 Estimate \$150 - 200

- 757 ☒ **Hamilton, Wash. Oct 17, 1887 (Skagit)**, fancy cogged-rim cds strikes tie 1¢ gray blue (206) and 2¢ red brown (210) pair, additional strike lower left on cover to Edinburgh, Scotland, Nov. 4th arrival backstamp; few toned perfs, **Very Fine**, *The earliest of only three recorded territorial uses.*
 Estimate \$200 - 300

- 758 ☒ **“Hangmans Creek W.T., Feb. 6. 78” (Spokane)**, manuscript postmark at left with matching pen strokes cancelling 3¢ green (158) on cover to Fremont Center, Mich., original datelined letter from G.k. Doty concerning sale of wagon; reduced at right and soiled, **Fine**, *The latest of only three recorded territorial uses.*
 Estimate \$150 - 200

Hangmans Creek post office was open only from 1873 to 1881.



743



745



747

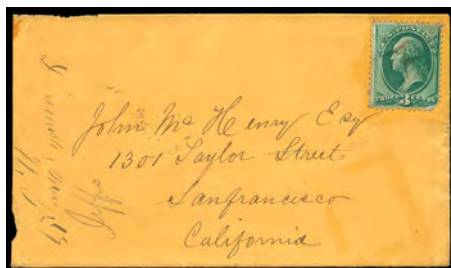

748



750



751

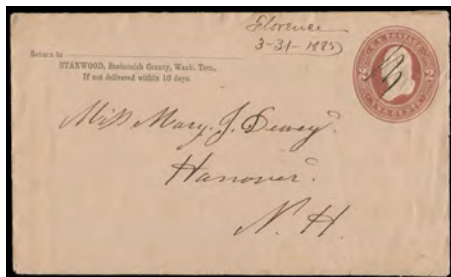

752

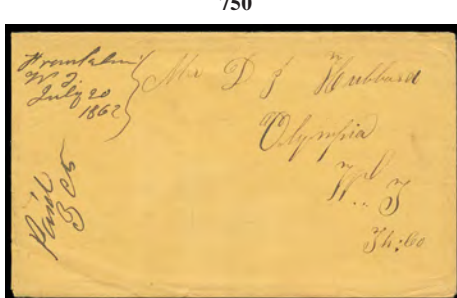

754



755

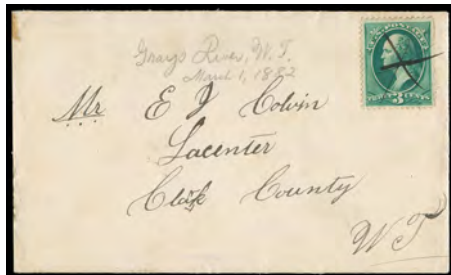

756



757



758

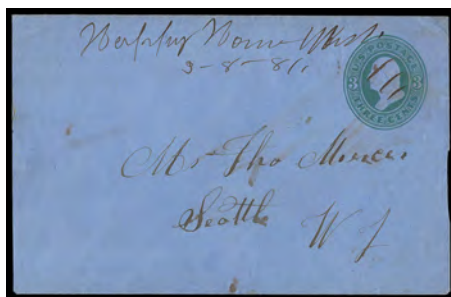

759

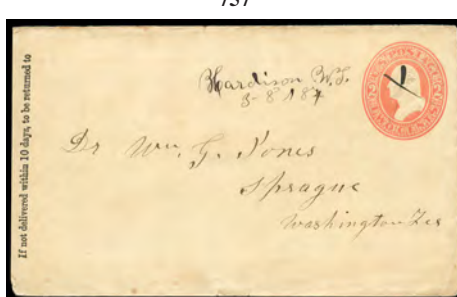

760



761

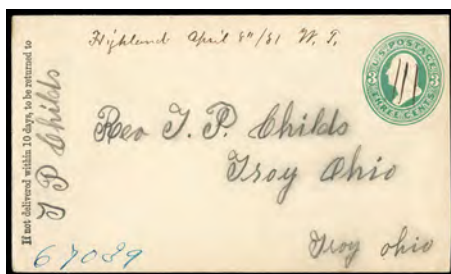

762



763



764



765



766

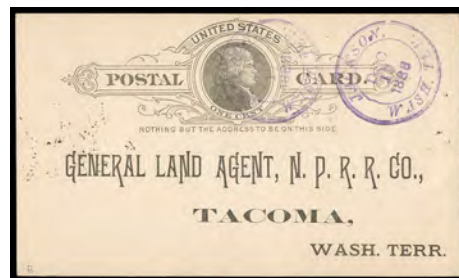

767



768



769



770

- 759 ☒ **“Happy Home Wash., 3-8-81” (Klickitat)**, manuscript postmark on 3¢ green on blue entire to Seattle, Wash. Terr.; reduced at sides, **F.-V.F.**, *One of only two recorded manuscript postmark territorial uses.*, ex-Persson.
Estimate \$150 - 200
- 760 ☒ **“Hardison W.T., 3-8/84” (Klickitat)**, manuscript postmark on 2¢ red on buff entire to Sprague, Wash. Terr.; reduced slightly at left, some edge wear, **F.-V.F. and rare**, *The earliest of only three recorded territorial uses. Unlisted in Long-Boardman.*
Estimate \$150 - 200
- 761 ☒ **Hatton, Wash. Jan 23 (Adams)**, readable strike of cds with matching four-ring target cancel on 2¢ green (213), corner faulty, on fancy blue J.D. Hackett, P.M. Notary Public corner card cover to Alexandria Va., **Very Fine**, *The only recorded territorial use, unlisted in Long-Boardman, ex-Persson.*
Estimate \$200 - 300
The Hatton post office in Adams County did not open until 1888.
- 762 ☒ **“Highland, April 8” /81 W.T.” (Lewis)**, manuscript postmark on 3¢ green entire cancelled by three ms. strokes to Troy, Ohio; reduced at right, **otherwise Very Fine**, *The only recorded Highland territorial postmark, ex-Persson.*
Estimate \$200 - 300
- 763 ☒ **Hillhurst, Wash. Dec 31, 1887 (Pierce)**, bold cds with matching four-ring target cancel ties 2¢ red brown (210) on cover to Clinton Mich., reduced at right and light water spots, **Fine and rare**, *One of only three recorded territorial uses.*
Estimate \$150 - 200
- 764 ☒ **“Hoquiam W.T., Dec 1 1868” (Grays Harbor)**, manuscript postmark with matching pen strokes on 3¢ rose (65) on orange cover to Portland, Oregon; opening tear, **F.-V.F.**, *The earliest recorded use from Hoquiam, ex-Persson.*
Estimate \$150 - 200
- 765 ☒ **“Hunters WT, 4-25-87” (Stevens)**, neat manuscript postmark on 1¢ postal card (UX7) to Atlanta Geo., **Very Fine and choice**, *One of only two recorded territorial manuscript postmarks.*
Estimate \$200 - 300

- 766 ☒ **“Huntsville, 9-25-82” (Columbia)**, manuscript postmark on 3¢ green on amber entire to Milton, Oregon, original datelined letter accompanies concerning Sunday school and Church; reduced at left, **otherwise Very Fine**, *The earliest recorded use from Huntsville.*
Estimate \$150 - 200
- 767 ☒ **Jackson, Wash. Ter., Oct 2, 1885 (Cowlitz)**, two strikes of purple double-circle datestamp on 1¢ postal card (UX9) with preprinted address to Tacoma, Wash. Terr., **Very Fine**, *One of only six known territorial uses.*
Estimate \$200 - 300
- 768 ☒ **Kahlotus, Wash. May 31 (Franklin)**, intense bold cds and matching four-ring target cancel on 5¢ Grant entire to Germany; reduced at left and stained, **Fine and rare town**, *This is the only recorded example of a cds postmark from the territorial period. Unlisted in Long-Boardman.*
Estimate \$150 - 200
The Kahlotus post office was open from 1886-1890 and 1902 to current. One of only two recorded territorial uses from the first 1886-1890 period.
- 769 ☒ **“Kahlotus, Wash. Ter, 7-29-87” (Franklin)**, manuscript postmark on 2¢ red brown entire to New York N.Y.; couple small edge tears at top, **Very Fine and rare town**, *This is the earliest known use from Kahlotus and the only recorded manuscript postmark.*
Estimate \$200 - 300
The Kahlotus post office was open from 1886-1890 and 1902 to current. One of only two recorded territorial uses from the first 1886-1890 period.
- 770 ☒ **Kennewick, Wash. T., Mar 29, 1886 (Benton)**, clear strike of cds duplexed with cork cancel ties 2¢ red brown (210), bright color with large margins, on cover to Dallas Ore.; reduced slightly at right, **Very Fine and choice**, *One of only seven known territorial uses.*
Estimate \$200 - 300



771



773



774



775



776



777

- 771 ☒ **Lake Bay, W.T. Jun 8, 1888 (Pierce)**, bold cds duplexed with four-rings on 2¢ red brown entire to Jefferson Me.; small tone spot, otherwise **Very Fine, One of three recorded territorial uses.**
Estimate \$150 - 200
- 772 ☒ **Lake View, Wash. Ter., Nov 3, 1883 (Pierce)**, clear strike of purple cds ties well centered 2¢ vermilion (183) on cover to Walla Walla, Wash. Terr.; reduced slightly at right, **Extremely Fine and attractive** (photo on web site).
Estimate \$75 - 100
- 773 ☒ **Leber, Wash. Apr 30, 1889 (Pierce)**, readable strike of cds, matching target cancel ties 2¢ green (213) on cover to Woodburn, Oregon, accompanied by original datelined letter concerning nursery stock; docketing at left, reduced at right, **F.-V.F., The earliest of only two recorded territorial usages..**
Estimate \$150 - 200
- 774 ☒ **Leland, Wash. Dec 31, 1883 (Jefferson)**, perfect strike of cds duplexed with negative star cancel on 2¢ red entire to Port Discovery, Wash. Terr., readdressed to Port Townsend; reduced at left, **otherwise Very Fine, The earliest of only two recorded territorial usages..**
Estimate \$150 - 200
- 775 ☒ **"Lewiston W.T., May 21, 1863" (Idaho)**, manuscript postmark on buff cover bearing 10¢ green (68) cancelled by bold circle of wedges to Ludlow Vt., sender's endorsement "Paid through - G." at top right, **Very Fine, One of Only Two Recorded Examples of This Postmark., ex-Persson.**
Estimate \$300 - 400
- Lewiston became an Idaho Territory post office on March 3, 1863, but apparently the postmaster had not been officially advised from the Post Office in Washington D.C. and was still using the "W.T." designation on May 21st.*
- 776 ☒ **"Lowell Wash Ter, Dec 22nd/1873" (Snohomish)**, manuscript postmark with matching pen strokes cancel 3¢ green (147), well centered, on orange cover to Portland Me.; reduced slightly at right, **Very Fine and attractive, The earliest of only five recorded uses..**
Estimate \$200 - 300

- 777 ☒ **Lyle, Wash., Oct 20, 1885 (Klickitat)**, clear strike of cds and matching four-ring target cancel on 2¢ red brown entire to Woodburn Ore.; reduced at left, small "1885" in blue ink at bottom, **otherwise Very Fine and scarce, The earliest of only 5 recorded territorial uses.**
Estimate \$150 - 200
- 778 ☒ **Lyman W.T., Jul 22, 1889 (Skagit)**, bold purple octagon datestamp with matching four-ring target cancel on 2¢ green entire to St. Paul, Minn.; Jul. 27th arrival backstamp; reduced at left, **otherwise Very Fine, One of only four recorded territorial usages..**
Estimate \$150 - 200
- 779 ☒ **"Martins Bluff WT, April 4 - 1872" (Cowlitz)**, manuscript postmark ties 3¢ green (147) on yellow cover to Boise Fort, Wash. Terr.; original letter datelined "Pekin, Cowlitz Co., Washington Territory, May 1st 1872"; reduced slightly at left, some minor soiling and stains, **Fine, The only recorded use from this Territorial DPO.**
Estimate \$200 - 300
- Martins Bluff post office in Cowlitz County operated only 1868-1879. This settlement is 4 miles southeast of Kalama on the Columbia River, extreme southwest Cowlitz County. It was named by Northern Pacific Railway officials for William S. Martin who settled there in 1872.*
- 780 ☒ **"Meadow Wash 11-5-89" (Thurston)**, blue manuscript postmark with pen stroke cancelling 2¢ green entire to Woodburn, Oregon; original letter headed "Meadow Wash" concerns issues with samples and trees, docketed from "Mrs B Baker, Centralia WT" at left; reduced at right and minor staining bottom edge, **F.-V.F., One of only two recorded territorial uses.**
Estimate \$200 - 300
- 781 ☒ **"Medical Lake W.T." (Spokane)**, manuscript endorsement and "Reg No 28/28" registry number on registered cover bearing 1¢ gray blue (206) and 3¢ green (207), pair and two singles, all tied by strikes of "41513" registry number handstamp to Chicago Ill., purple "Received, Jan 15, 1883, Chicago, Ill." arrival backstamp, **Very Fine, The earliest recorded use from Medical Lake, ex-Persson.**
Estimate \$200 - 300



778

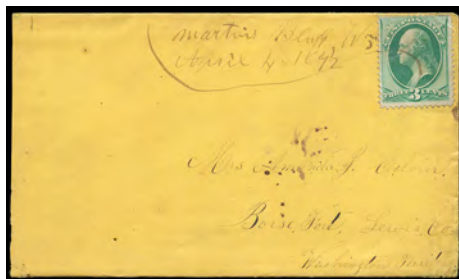

779



780

- 782 ☒ **Medical Lake, May 23, 1889 (Spokane)**, clear strike of cds and matching four-ring target cancel on 1¢ postal card (UX9) with preprinted address to General Land Agent N.P.R.R. Co., Tacoma, Wash. Terr., **Very Fine and scarce**.
Estimate \$150 - 200
- 783 ☒ **“Mica, Wash. Oct 4, 1889” (Spokane)**, readable cds cancels 1¢ postal card (UX9) preprinted address to General Land Agent N.P.R.R. Co., Tacoma, Wash. Terr., **Very Fine, One of only two recorded territorial uses.**
Estimate \$150 - 200
- 784 ☒ **Minter, Pierce Co., W.T., Nov 26, 1886 (Pierce)**, cogged oval postmark with matching four-ring target cancel on 2¢ red brown entire to Geneva N.Y., endorsed “J.E. Caldwell, Minter, Wash.” at left; reduced at right, **F.-V.F., One of only three recorded territorial usages, and the earliest of two ovals.**
Estimate \$150 - 200
- 785 ☒ **“Mossy Rock 4-29-89” (Lewis)**, manuscript postmark with matching pen stroke cancels 1¢ postal card (UX5) to Portland, Oregon, **F.-V.F., The earliest of only five territorial usages, unlisted by Long-Boardman.**
Estimate \$150 - 200
- 786 ☒ **Moxie, Wash. Ter. Jun 14, 1888 (Yakima)**, bold cds duplexed with “POD” monogram cancel ties 2¢ green (213), s.e. at left, small flaws, on cover to Brookline Mass., **F.-V.F., One of only 4 recorded territorial uses.**
Estimate \$150 - 200
- 787 ☒ **Nasel, Wash. May 16, 1883 (Pacific)**, sharp strike of cds and matching four-ring target cancel on 3¢ green entire to Philadelphia Pa., arrival backstamp; couple small edge tears, **F.-V.F. and scarce, The Earliest of Only 5 Recorded Territorial Uses.**
Estimate \$200 - 300
- 788 ☒ **New Castle, Wash. Terr. (King)**, two covers comprising “New Castle, Wash. Ter. Jun 27, 1881” purple type 1 cds with matching four-ring target cancels 3¢ green (207) on mourning cover to Cape Breton, Nova Scotia, second with sharp “New Castle, Wash. Jan 29, 1887” type 4 cds ties 2¢ red brown (210) on yellow cover to Meridian Cal., **F.-V.F. pair, Two of only Five Recorded Territorial Uses.**
Estimate \$200 - 300
- 789 ☒ **“New Tacoma W.T., Sept 10/74” (Pierce)**, manuscript postmark with matching cross-hatch cancelling 3¢ green (158), rich color, on amber cover to Pottsville Pa.; couple small edge tears, **otherwise Very Fine and choice, The earliest recorded use from Territorial DPO, which is the only manuscript use.**
Estimate \$200 - 300
- New Tacoma post office in Pierce County operated 1874-1884.*

- 790 ☒ **North Cover, Wash., Jan 23, 1889 (Pacific)**, clear cds with cork cancel on 2¢ green entire to San Francisco Cal., purple “Lucy A. Johnson, General Merchandise” corner card handstamp at left, San Francisco (1.26) arrival backstamp; reduced slightly at right, **F.-V.F., One of only two recorded Territorial uses, this being the only recorded cover.**
Estimate \$150 - 200
- 791 ☒ **Novelty, Wash., May 1 (King)**, clear strike of cds on 1¢ postal card (UX9) with preprinted address to General Land Agent N.P.R.R. Co., Tacoma, Wash. Terr., **Very Fine and scarce, One of only 4 recorded territorial uses.**
Estimate \$200 - 300



- 792 ☒ **“Oak Point W.T., Oct 16th” (Cowlitz)**, manuscript postmark on buff cover bearing 1¢ blue (9) left imprint sheet margin pair and single, beautiful margins including single with huge margins all around, matching manuscript squiggle cancels to Laurel, Oregon, original 1855 datelined letter accompanies concerning religion and building of church; some edge wear, **Very Fine and choice, One of only two recorded manuscript postmark uses, which are the earliest known uses.**; with 1993 P.F. certificate.
Estimate \$1,000 - 1,500
- AN OUTSTANDING EARLY WASHINGTON TERRITORY USE BEARING THE 1¢ 1851 ISSUE.
- The Oak Point post office in Cowlitz opened in 1851.*
- 793 ☒ **Oakesdale, Wash. Ter., Dec 5, 1887, Whitman Co., S. Kaminsky P.M. (Mason)**, fancy cogged double-circle duplex with negative star on cover to Perrydale, Oregon; reduced irregular at right, **otherwise F.-V.F., One of only 3 recorded territorial uses.** (photo on web site).
Estimate \$150 - 200
- 794 ☒ **“Oakland W.T, Nov 21” (Mason)**, neat blue manuscript postmark on 3¢ pink (U59) buff entire to Seattle, Wash. Terr., **fresh and Very Fine, One of only 8 Recorded uses from this Territorial DPO.**
Estimate \$200 - 300
- The Oakland post office in Mason County operated from 1858 to 1889.*



781



782

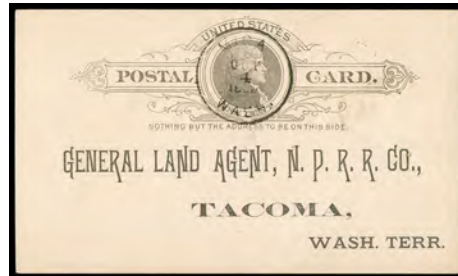

783



784



785



786



787



788

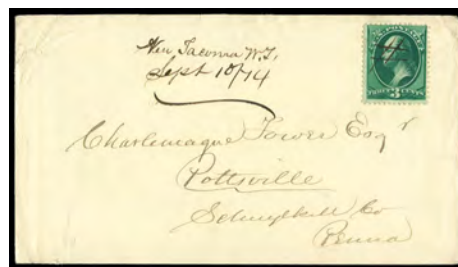

789



790



791

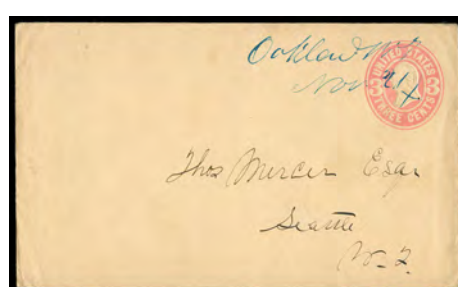

794



795



796



797

795 ☒ **Oakland, Wash. Jan 5 (Mason)**, transit type 3 cds on 2¢ red entire cancelled by cross-roads duplexed with partial "Portland Oreg. Jan 2" cds to Arcadia, Wash. Terr.; reduced a bit at right, **F-V.F. and rare, The only recorded example of the type 3 cds, one of only 8 recorded territorial uses.**
 Estimate \$150 - 200

The Oakland post office was only open during the territorial period from 1858 to 1889.

796 ☒ **Oaksdale Wash. Oct 24, 1889 (Whitman)**, complete cds with matching bold four-ring target cancel on 2¢ green on amber entire to Augusta Me.; reduced at left, **Very Fine, The only recorded example of this territorial post office.**
 Estimate \$200 - 300



798



799



800

- 797 ☒ **“Oakville WT, J K Harris, Dec 30” (Grays Harbor)**, purple manuscript postmark on registered 3¢ entire bearing 1¢ blue (156), 3¢ green (158) and 6¢ dull rose (159), all tied by manuscript cancels to Harrisburg, Oregon, pencil 1876 notation, **Very Fine and attractive use, This is the earliest known use from Oakville and the only recorded manuscript postmark., ex-Persson.**
Estimate \$200 - 300
- 798 ☒ **Olympia W.T., Jul 12 (Thurston)**, cds duplexed with cross-roads cancel ties 3¢ green (158) on cover with illustrated “Choir’s Immigrant’s Guide-Book” ad design in green and red showing immigrants to Delphi, Indiana; right edge restored and back flap added, **Fine and scarce Washington Terr. advertising design.**
Estimate \$200 - 300
- 799 ☒ **“Orting W.T., 11-29-80” (Pierce)**, manuscript postmark on 1¢ postal card (UX5) to Kensington N.H., **Very Fine, One of only four recorded territorial usages, unlisted in Long-Boardman.**
Estimate \$150 - 200
- 800 ☒ **Padilla, Wash. Nov 22, 1888 (Skagit)**, clear strike of cds and cancel on 2¢ red brown on amber entire to Ham’s Prairie Vt., **F.-V.F., One of only four recorded territorial uses..**
Estimate \$150 - 200
- 801 ☒ **“Palmer, Oct 14” (King)**, manuscript postmark and matching ms. strokes on 2¢ green (213) on cover to Glencoe, Oregon, reverse with “Mr. E.b. Elliott, Palmer P.O., W.T. c/o F. M. Haines, Asst. Engr. N.P.R.R.” return address; some perf toning and reduced at left, **Fine and rare, The earliest of three recorded territorial usages, this being the only manuscript example..**
Estimate \$150 - 200
- 802 ☒ **Palouse P.O., Washington, Jun 10, 1887 (Whitman)**, bold purple cds on registered cover to France opened on three sides bearing mostly on reverse pen cancelled 1¢ gray blue (206) and 2¢ red brown (210) irregular block of seven, New York (6.25) transit oval and New York exchange label (FX-NY1a) affixed, French (7.3) entry cds; small faults, **F.-V.F. and attractive Washington Territory registry use to France.**
Estimate \$200 - 300
- 803 ☒ **“Pataha W.T., 5-5-76” (Garfield)**, manuscript postmark on 3¢ green on salmon entire to Walla Walla, Wash. Terr.; bit of flap missing, **Very Fine, One of only five recorded territorial uses..**
Estimate \$150 - 200
- 804 ☒ **“Pine Grove WT, June. 20th /76” (Spokane)**, manuscript postmark at left with matching “X” cancel on 3¢ green entire to Walla Walla, Wash. Terr.; no flap, **a Very Fine use, The earliest recorded use from this territorial DPO, the only recorded manuscript postmark..**
Estimate \$200 - 300

The Pine Grove post office in Spokane County was open only 1872-1879 with only one manuscript postmark and four cds usages recorded.

- 805 ☒ **Port Angeles W.T. “Feb’y 21 /66” (Clallam)**, small 20mm cds with manuscript dating & matching pen strokes cancel 3¢ pink on buff (U59) entire to Seattle; reduced slightly at left, **Very Fine.**
Estimate \$150 - 200
- 806 ☒ **“Port Discovery W.T., Mar 27 /66” (Jefferson)**, manuscript postmark with matching pen strokes canceling 3¢ rose (65) on orange cover to West Winfield, New York, endorsed “Via Simeon” at bottom left, pencil “Recd May 12/66”, **Very Fine and early Washington Territory use, One of only three recorded Port Discovery manuscript postmarks.**
Estimate \$300 - 400
- 807 ☒ **“Port Ludlow W.T., June 7 1859” (Jefferson)**, manuscript postmark with matching “Paid 10c” rating on cover to Delhi, Iowa, endorsed “Overland” at bottom left, pencil “Recd. 16 July” and answered docketing; tiny stain, **Very Fine and early Washington Territory use, The second earliest of only five recorded manuscript postmarks..**
Estimate \$200 - 300
- 808 ☒ **“Pullman W.T. 5/8/83” (Whitman)**, manuscript postmark with matching “8” on 3¢ green (207) on cover to Dallas, Oregon; reduced at right, **F.-V.F., The earliest recorded use from Pullman, and the only recorded manuscript use., ex-Persson.**
Estimate \$150 - 200
- 809 ☒ **“Puyallup WT, 6-12-75” (Pierce)**, manuscript postmark and squiggle tie 3¢ green (147) on yellow cover to Hills Ferry, Cal.; reduced at right, **otherwise Very Fine, The earliest recorded use from Puyallup, ex-Persson.**
Estimate \$150 - 200
- 810 ☒ **“Reform WT 6-26/82” (Garfield)**, blue manuscript postmark and matching cross-hatch cancel on 3¢ green on blue entire addressed in same ink to Baird, Texas; reduced at left, **Fine and rare, The only recorded example of this rare territorial DPO.**
Estimate \$200 - 300
Reform post office was open only from 1882 to 1884.
- 811 ☒ **Riparia, Wash. Feb 19, 1889 (Whitman)**, cds with matching four-ring target cancel on 2¢ green (213) on “J.H. Smith, Railroad Contractor, Framington, W.T.” corner card cover to Beatrice, Nebraska; small edge tears, **F.-V.F., One of only 4 Recorded Riparia Territorial uses, this being the only example of this cds.** (photo on web site).
Estimate \$150 - 200
- 812 ☒ **“Ritzville W.T., Ag 3 /84” (Adams)**, manuscript postmark and matching pen strokes cancel 1¢ postal card (UX7) addressed to Portland Ore.; accompanied by “Ritzville Wash., Apr 7, 1887” cds and four-ring target cancel on 1¢ postal card (UX8) with preprinted address to Portland Ore., **Very Fine pair, The 1884 Manuscript postmark is the earliest known use from this town..**
Estimate \$200 - 300

The Ritzville post office opened in 1880 using a manuscript postmark and the 26.5mm cds during the territorial period. This manuscript postmark is the only recorded example.

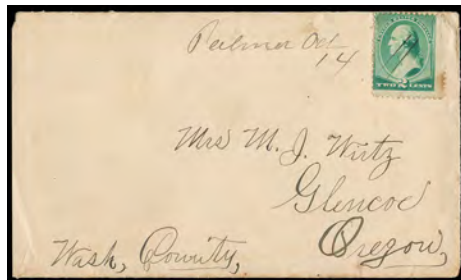

801



802



803

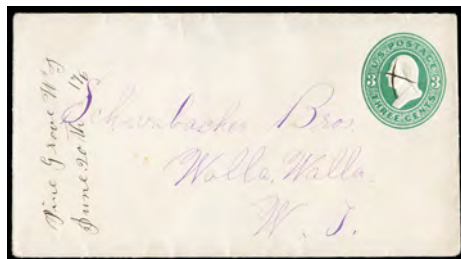

804



805



806

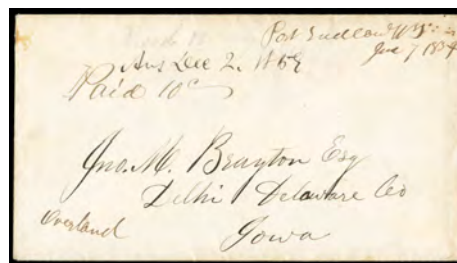

807



808

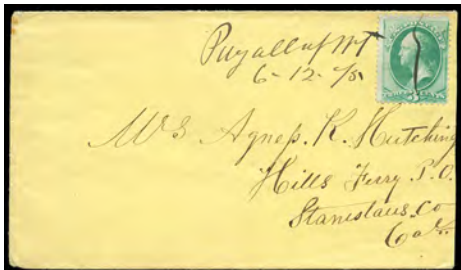

809

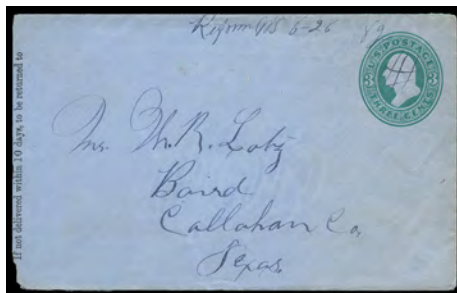

810



811



812



813

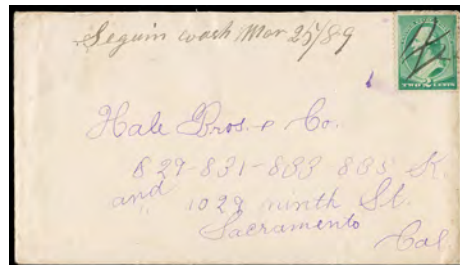

814



815

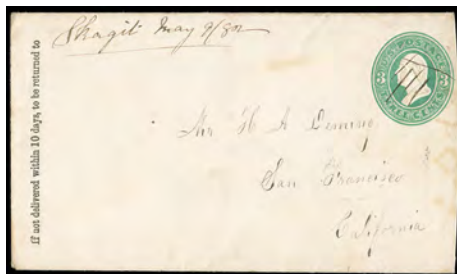

816

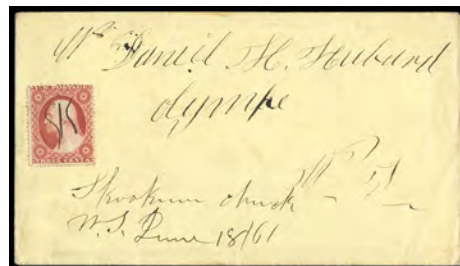

817

- 813 ☒ **“Sassin, 9-11” (Lincoln)**, manuscript postmark with pen strokes cancelling 1¢ postal card (UX7) with preprinted address to N.P.R.R. Co. General Land Agent at Portland Ore., large purple Sep. 18th 1885 company receiving handstamp, **Very Fine, One of only 3 Recorded Manuscript postmark uses.**
 Estimate \$200 - 300



- 814 ☒ **“Scatter Creek WT, 11th March 59” (Thurston)**, manuscript postmark at left with three ms. strokes cancelling 3¢ red (U2) buff entire to Hillsboro, Oregon Territory; wear and flaws, **Fine, The only recorded use from this short-lived early territorial DPO, ex-Persson.**
 Estimate \$400 - 600

Scatter Creek post office in Thurston was open only from 1857-1860.

- 815 ☒ **Seato, Wash. “Jan 14” (Thurston)**, bold cds with manuscript date ties 2¢ red brown (210) on 1887 cover to Olympia, Wash. Terr., Jan. 14th 1887 arrival backstamp; reduced a bit at left, some staining, **Fine, One of only three recorded territorial uses, the earliest of this type., Ex-Persson** (photo on web site).
 Estimate \$150 - 200



- 816 ☒ **Seattle W.T., Aug 8 (King)**, double-ring cds on orange buff cover bearing 1¢ blue (24) vertical strip of three, pos. 55-76-75L8, tied by partial cds strikes to San Francisco Cal., **Very Fine and choice, ex-Haas**; signed Ashbrook on reverse, plating per Neinken.
 Estimate \$1,000 - 1,500

A REMARKABLE USE OF THE 1¢ 1857 ISSUE PLATE 5 USE FROM WASHINGTON TERRITORY.

The 1¢ stamps are “F”, “C” and “D” reliefs from the 6th, 7th and 8th rows of plate 8.

- 817 ☒ **Seattle, W.T., purple straightline postmark** cancels 2¢ brown entire with gray-blue printed “Northern Pacific Express Co.” frank to San Francisco Cal.; reduced at left, **Very Fine and scarce use.**
 Estimate \$150 - 200

- 818 ☒ **“Seguin Wash Mar 25/89” (Clallam)**, manuscript postmark and matching cross-hatch cancel on 2¢ green (213) on 1889 cover to Sacramento Cal., Mar. 30th arrival backstamp; minor perf toning, **Very Fine, One of only three recorded territorial usages.**
 Estimate \$150 - 200

- 819 ☒ **“Shell Rock WT, Aug 24” (Skamania)**, blue manuscript circa 1880 postmark and matching “X” cancel 3¢ green on salmon entire to Hadley Mass.; some staining, **Fine, One of only four recorded examples of this territorial postmark.** (photo on web site).
 Estimate \$150 - 200

There is no listing in the Washington Territory records for this office. It is thought to have originated as Shell Rock, Oregon (1873-75, 1878).

- 820 ☒ **Sherman, Wash. May 30, 1888 (Lincoln)**, cds with matching cancel on 2¢ green on amber entire to Woodburn, Marion Co., Oregon; reduced at right, **Fine and rare, The earliest of only two recorded Sherman territorial uses.** (photo on web site).
 Estimate \$150 - 200

- 821 ☒ **“Sightly Wash. Ty. 6-15-88” (Cowlitz)**, manuscript postmark on 2¢ green entire to San Francisco Cal., Jun. 18th arrival backstamp; bit of flap missing, **Very Fine, The only recorded territorial use., ex-Persson.**
 Estimate \$200 - 300

- 822 ☒ **“Skagit May 8/82” (Skagit)**, manuscript postmark with matching ms. cancels on 3¢ green entire to San Francisco Cal., May 13th arrival backstamp; reduced at right, **F.-V.F., The earliest of only two recorded territorial usages, this being the only recorded manuscript postmark.**
 Estimate \$200 - 300

- 823 ☒ **“Skookum Chuck, W.T. June 18/61” (Lewis)**, manuscript postmark with matching squiggles cancel 3¢ dull red (26); small pre-use tear and some short perfs, on yellow 1861 cover to Olympia, Wash. Terr., **F.-V.F. and scarce early Washington Territory use, ex-Persson.**
 Estimate \$200 - 300

The Skookumchuck post office in Lewis County was a territorial DPO open 1857-1884. Manuscript postmarks are known from 1858 to 1870.

- 824 ☒ **“Snoqualmie, 7-2” (King)**, manuscript postmark with matching pen strokes on 3¢ green (184) on 1883 yellow cover to White River, Wash. Terr., original 1883 enclosure accompanies; reduced slightly at right just affecting 3¢, **Very Fine, The earliest recorded use from Snoqualmie.**
 Estimate \$150 - 200

- 825 ☒ **Spangle, Wash, Dec 5, 1879 (Spokane)**, clear strike of cds and matching fancy **Shield in Ring** cancellation tying 3¢ green (158) s.e., on cover to McIndoe Falls, Vermont; reduced at right, **F.-V.F. and scarce Washington Territory fancy cancel, One of only two recorded examples of first Spangle postmark.** (photo on web site).
 Estimate \$150 - 200

- 826 ☒ **“Spangle, W.T. 2,3,80” (Spokane)**, manuscript postmark and matching pen strokes cancel 3¢ green (158) on cover to McIndoe Falls, Vermont; original datelined letter accompanies; some perf toning, **F.-V.F., The only recorded manuscript Spangle postmark.**
 Estimate \$150 - 200

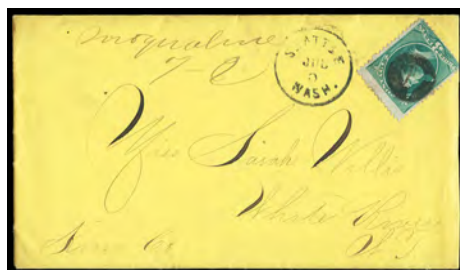

824

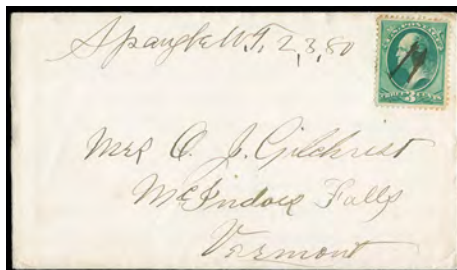

826

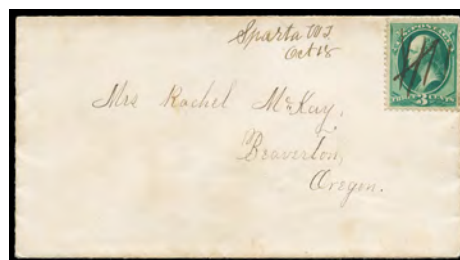

827



828

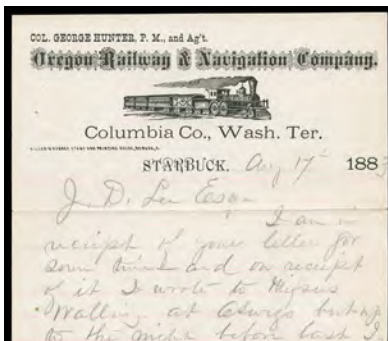

829



831

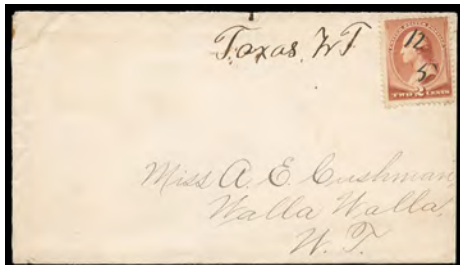

832

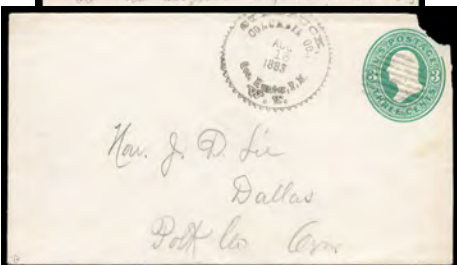

837

827 ☒ “Sparta WT. Oct 18” (Yakima), manuscript postmark and matching cross-hatch cancels 3¢ green (184) on cover to Beaverton, Oregon, **Very Fine, One of only three recorded uses of this rare territorial DPO, all from 1881.**

Estimate \$150 - 200

Sparta post office in Yakima County operated from 1879 to 1882.

828 ☒ **Squak (King)**, two covers, “Squak Valley, July 12” magenta manuscript postmark and pen strokes tie 3¢ green (158) on 1880 cover to White River, Wash. Terr., enclosed 1880 letter accompanies; and “Squak W.T. 10/1” manuscript postmark and matching pen strokes on 3¢ green (184) on orange cover to Olympia, Wash. Terr., 1880 docketed at left; small flaws, **F.-V.F. pair of both manuscript postmark types, Two of only Six recorded usages from this Territorial DPO, including earliest known use, both ex-Persson.**

Estimate \$200 - 300

829 ☒ **Starbuck, Columbia Co., Geo. Hunter P.M., W.T. Aug 18, 1883 (Columbia)**, partial strike of fancy cds with matching open grid cancel on 3¢ green entire to Dallas, Oregon, accompanied by illustrated letterhead for Oregon Railway & Navigation Company showing steam locomotive; entire with upper right corner paper loss, **Fine, The only recorded territorial use.**

Estimate \$200 - 300



830 ☒ “Steilacoom WT, 30 Sept” (Pierce), circa 1855 manuscript postmark with matching “X” cancel on 6¢ green (U14) buff entire to South Oyster Bay, N.Y.; corner reinforced, **Very Fine and early Washington Territory use, ex-Persson.**

Estimate \$300 - 400

Steilacoom City post office in Pierce County opened in 1854 and closed in 1895.

831 ☒ “Stephens W T, Nov 27/85” (Spokane), manuscript cancel on 1¢ postal card (UX5) with preprinted address to the General Land Agent N.P.R.R. Co., Portland, Oregon, **F.-V.F., One of only four territorial uses.**

Estimate \$150 - 200

The Stephens post office in Spokane County was open only 1882 to 1890.



838

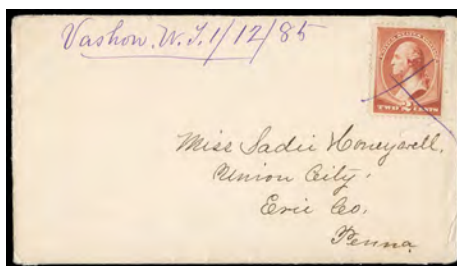

839



840



841



842

832 ☒ (Taxisas) "Texas WT 12 5" (Whitman), manuscript postmark with Dec. 5th date canceling 2¢ red brown (210) on cover to Walla Walla, Wash. Terr., Dec. 7th arrival backstamp; reduced at right, otherwise Very Fine, *The only recorded manuscript postmark of only 5 recorded uses from this territorial DPO.*
Estimate \$200 - 300

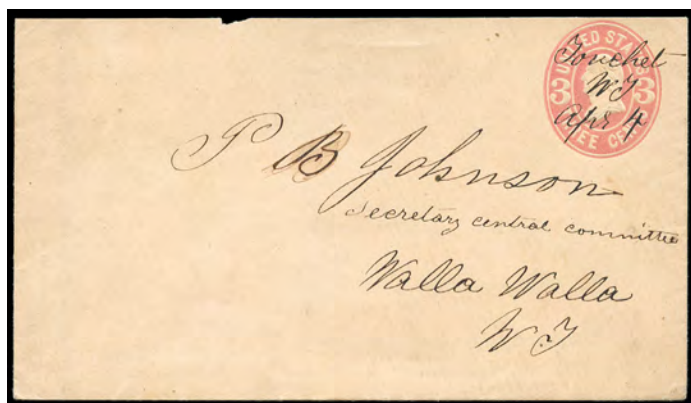

833 ☒ "Touchet WT, Apr 4" (Columbia), manuscript postmark cancels 3¢ pink (U59) buff entire to Walla Walla, Wash. Terr.; reduced slightly at top with small nick, no back flap, otherwise Very Fine, *The earliest of only three recorded usages from this post office, the being the only manuscript example.*
Estimate \$200 - 300

Touchet of Columbia County post office was open from 1864 to 1872.

834 ☒ "Toutle WT, Jan 25 1884" (Cowliltz), neat manuscript postmark and matching ms. stroke cancels on 1¢ postal card (UX7) to Portland, Oregon, pink "Northern Pacific R.R. Co., Jan 26, 1884" oval arrival handstamp; light card creasing, otherwise Very Fine, *One of only 3 recorded territorial uses, with two being manuscript.* (photo on web site).
Estimate \$150 - 200

835 ☒ Tualco, Wash. Feb 17 (Snohomish), cds on cover with strikes of rim tying 2¢ red brown (210) on orange cover to Jefferson Me.; reduced slightly at right, F.-V.F., *The earliest of only 3 recorded territorial uses., ex-Persson* (photo on web site).
Estimate \$150 - 200

836 ☒ "Tucker - W.T. 11-17-1886." (Cowliltz), manuscript postmark on 2¢ red brown entire to Chico, Cal., original datelined letter accompanies; opened at top and right, F.-V.F., *One of only Four Recorded territorial uses., ex-Persson* (photo on web site).
Estimate \$150 - 200

837 ☒ "Unity W T, Apr 7" (Pacific), manuscript postmark and matching ms. strokes cancel 3¢ green entire to Parbalo, Kansas; reduced at left, Fine, *One of only four recorded usages.*
Estimate \$200 - 300

Unity post office was open from 1868 to 1876.

838 ☒ Vancouver, W.T. Jan 17 (Clark), clear strike of cds with matching four-ring target cancel ties 3¢ ultramarine (114) on cover to Olympia, Wash. Terr.; reduced at left, otherwise Very Fine, *ex-Lafayette (Walske).*
Estimate \$150 - 200

839 ☒ "Vashon. W.T. 1/12/85" (King), purple manuscript postmark and matching "X" ties 2¢ red brown (210) on cover to Union City Pa.; opening tears at right, otherwise Very Fine.
Estimate \$150 - 200

840 ☒ Vaughn Wash. Aug 23, 1889 (Pierce), complete bold strike cancels 1¢ postal card (UX9) to Woodburn Ore., Very Fine, *The earliest and only recorded territorial use.*
Estimate \$200 - 300

Vaughn post office opened in 1888. Long-Boardman note two statehood strikes of this cds and mention it was possibly used during the territorial period. This example confirms it.

841 ☒ "Vernon W T, Jun 22 - 84" (Garfield), manuscript postmark with matching ms. cancels on three 2¢ red brown (210) singles on cover to Spokane, Wash. Terr., Very Fine, *The only recorded territorial use.*
Estimate \$200 - 300

The Vernon post office was open only from 1882 to 1889.

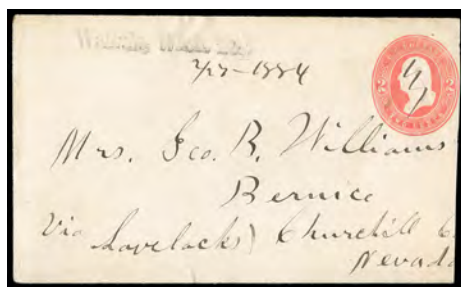

845



846



850

- 842 ☒ **Wailepta W.T., May 21 (Walla Walla),** bold strike of cds ties 3¢ rose (65) on yellow cover to Eugene City, Oregon; reduced slightly at left, **F.-V.F.**
 Estimate \$150 - 200



- 843 ☒ **Walla Walla, W.T., Dec 1 (Walla Walla),** sharp strike of two-line postmark on circa 1862 yellow cover bearing 10¢ green (68) s.e. and short corner perf, tied by matching diamond grid cancel to Middleboro Mass., Mass.; reduced slightly at right, **Very Fine and scarce early Washington Territory use.**
 Estimate \$300 - 400

This two-line Walla Walla, Washington Territory postmark was used only from Nov. 17th 1862 to February 1863.

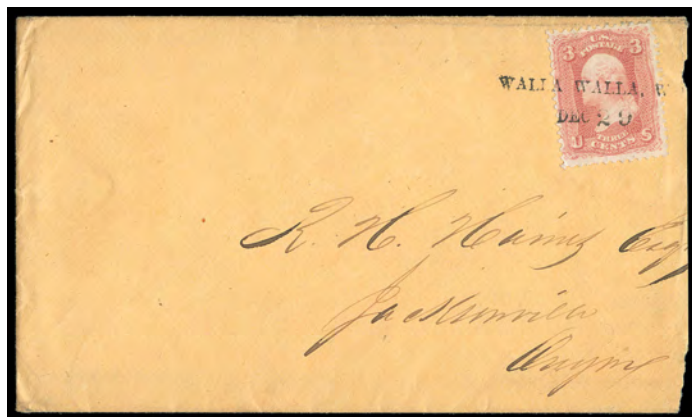

- 844 ☒ **Walla Walla, W.T., Dec 29 (Walla Walla),** clear strike of two-line postmark ties 3¢ rose (65) on circa 1862 orange buff cover to Jacksonville, Oregon; reduced at right, **F.-V.F. and scarce early Washington Territory use.**
 Estimate \$200 - 300

This two-line Walla Walla, Washington Territory postmark was used only from Nov. 17th 1862 to February 1863.

- 845 ☒ **Walla Walla, Wash. Ter. "2/27-1884" (Walla Walla),** straightline postmark with manuscript dating on 2¢ red entire to Bernice, Nevada, reduced at right, **Fine and rare, The only recorded example of this territorial straightline postmark.**
 Estimate \$150 - 200

- 846 ☒ **"Washtucna, 5-19-88" (Adams),** manuscript postmark with manuscript tying 10¢ brown (209) on registered 2¢ green entire to Walla Walla, Wash. Terr.; couple cover flaws, **F.-V.F., The earliest of only two recorded territorial uses.**
 Estimate \$200 - 300



- 847 ☒ **"Waterford WT, June 18/74" (Wahkiacum),** manuscript postmark and matching ms. cross-hatch tie 3¢ green (158) on light pink cover to Vancouver, Wash. Terr., reduced at right, **Very Fine, The earliest recorded use from this town, and the only recorded manuscript postmark.**
 Estimate \$200 - 300

- 848 ☒ **"Waverly Wash Ter, 5-2-82." (Spokane),** manuscript postmark with matching cross-hatch cancelling 3¢ green (207) on cover to Union Falls N.Y., original datelined letter accompanies; some flaws, **Fine and scarce, The earliest of only 10 recorded uses, this being one of two manuscript postmarks.** (photo on web site).
 Estimate \$150 - 200

- 849 ☒ **Welch, Wash. Oct 17, 1889 (Spokane),** cds cancels 1¢ postal card (UX9) with preprinted address to General Land Agent, N.P.R.R. Co., Tacoma, Wash. Terr.; minor staple holes, **fresh and Very Fine, The latest of only two recorded territorial uses** (photo on web site).
 Estimate \$150 - 200

- 850 ☒ **Wilburton, Wash. Ter, May 9, 1883 (Whatcom),** blue cds duplexed with three-ring target that cancels 3¢ green (207) on cover to Skaget City, Wash. Terr.; reduced at left and some wear, **F.-V.F., The only recorded use from this three-year post office.**
 Estimate \$200 - 300

Wilburton Post Office was open only from 1882 to 1884.



Ex 853



Ex 855



Ex 857

- 851 ☒ “Wilkeson W.T., Aug 13, 1888” (Pierce), type 2 cds with matching Maltese cross ties 2¢ green (213) on cover to Cambridge Mass.; small edge tear, stamp and cover toning, **Fine, One of only Three Recorded Territorial Uses, the only type 2 cds use.** (photo on web site).
 Estimate \$150 - 200

Washington Expresses

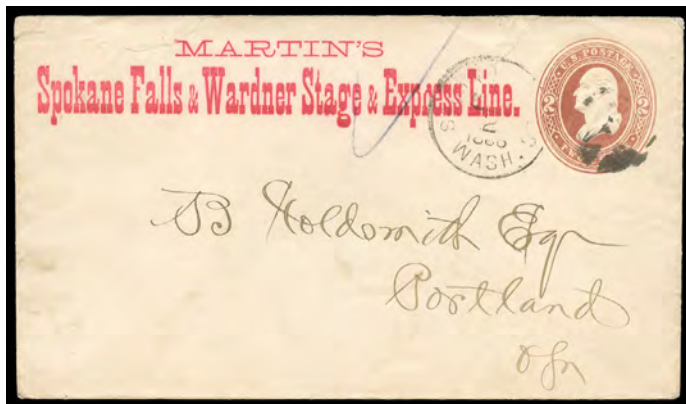

- 852 ☒ **Martin's Spokane Falls & Wardner Stage & Express Line.**, red printed frank on 2¢ red brown (U281) fawn entire postmarked by “Spokane Falls, Wash. Sep 2, 1886” duplex to Portland, Oregon, reverse with bold strike of blue “D.L. Harley, Dealer in Cigars, Tobacco, Wardner, Idaho” oval and “Helena & Port. R.P.O. W.D. Sep 4” railroad transit, **Very Fine and scarce Washington Territory Express.**
 Thomas No. **MAR-400** Estimate \$500 - 750

ONE OF ONLY TWO RECORDED EXAMPLES OF THIS MARTIN'S SPOKANE FALLS & WARDNER STAGE & EXPRESS FRANK.

This was a stage service that operated between Spokane Falls, Washington and Wardner, Idaho. It is not clear if Martin's was an express in the true sense of the word, as their printed envelopes do not indicate “paid” for any letter carriage.

Washington Balances

- 853 ☒ **Washington Territory Advertising or Corner Card Uses**, group of 20 covers and fronts, few illustrated including 1893 Tacoma Hotel Fife registered with 10¢ #209 and matching illustrated enclosure; 1889 Tacoma Hotel Gandolfo “Headquarters for Traveling Men” showing building with 2¢ #213; 1888 Department of Interior #209 registered use; mixed condition, **F.-V.F. group.**
 Estimate \$300 - 400

- 854 ☒ **Washington Territory Ephemera**, group of 10 items including four multicolor trade cards, Walla Walla registry receipt card, H.E. Holmes Druggist prescription, old Wash. Terr. unused envelope and stationery; Western Dry Goods Ribbon Dept. with 22 samples, and 1888 Seattle Lodge I.O.O.F. constitution and bylaws book with membership seal, etc., **F.-V.F. group and scarce group** (photo on web site).
 Estimate \$150 - 200

- 855 ☒ **Washington Territory Inbound Uses with Post Office Seals, 1883-89**, three covers comprising 1883 Brecksville O. 2¢ #210 use to Walla Walla with tied OX2 affixed; 1887 St. Paul Minn. use of 2¢ U277 entire to Spokane Falls with OX2 affixed; and 1889 Naperville Ill. #210 use to Walla Walla with OX5 tied by Ill. duplex, **Very Fine and unusual trio.**
 Estimate \$150 - 200

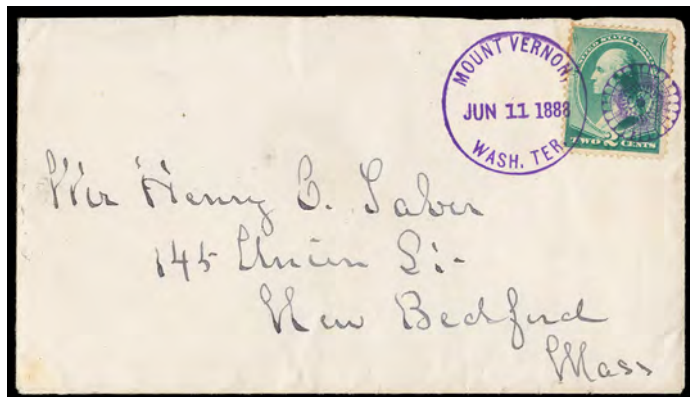

Ex 856

- 856 ☒ **Washington Territory Postal History, 1860s-1889**, group of 35 covers including some fronts, note some better like Steilacoom blue cds use on UX5 with #156 to Belbium, 1889 Hoquiam purple oval use with #213; 1883 Prescott, Wash. blue straightline use; 1888 Garfield purple cds ties #213, 1880s Chehalis; 1880 Port Gamble with star cancel on #184; 1887 New Dungeness purple cds on 2¢ entire with #209 to NYC; 1888 Mount Vernon wheel-of-fortune fancy cancel #213 use (gem strike), one inbound #114 use; etc., **F.-V.F. group.**
 Estimate \$400 - 600

- 857 ☒ **Washington Territory Wheel of Fortune Cancels**, group of 11 covers comprising Ellensburg, Elma (2 in black and violet), Farmington in violet, Freeport in violet, Mount Vernon (2 in black and purple), Kelso, Snohomish and Sumner; some better strikes, mixed condition, **F.-V.F.**
 Estimate \$300 - 400

United States Camps & Forts

Featuring the Robert Myerson Collection

This section contains an excellent group of early military forts with many originating from the David T. Beals collection last offered in 1988. Highlights include 1858 Camp Floyd, Utah Terr. manuscript; 1852 Fort Gates, Fla. cds; Fort McKinney, Wyo. Terr. straightline; 1868 Fort Sanders, Dakota Terr.; 1853 Fort Taylor, Fla.; 1860 Fort Tejon, Cal.; 1865 Fort Zarah Kans. and 1881 Fort Sanders, Wyom. Terr. There is also an excellent 1862 Fort Yuma letter from a soldier via Los Angeles to Sacramento with some interesting content.

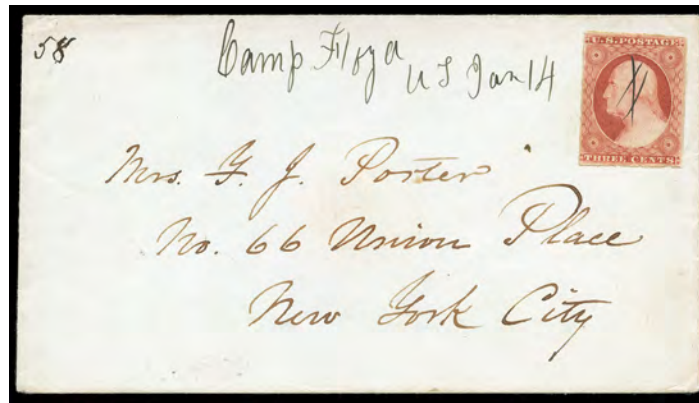

- 858 ☒ **“Camp Floyd, UT, Jan 14”**, manuscript postmark with matching manuscript cross-hatch cancelling **3¢ dull red (11A)**, rich color, on cover from the Porter correspondence to New York City, **Very Fine and choice Utah Territorial use, ex-Risvold**.
 Estimate \$500 - 750
- On 9 November 1858, amid gun fire and patriotic music, the soldiers of Camp Floyd, Utah Territory, raised the United States flag above their newly completed garrison. Named for Secretary of War, John B. Floyd, the post housed the largest concentration of U.S. troops to that time, in what immediately became the third largest city in Utah. Camp Floyd was a product of the so-called “Utah War.” Influenced by rumors of rebellion in Utah, President James Buchanan ordered 2,500 soldiers led by Colonel Albert Sidney Johnston to Utah. After a short stay at the north end of the valley, Johnston moved his men across a creek from present-day Fairfield where soldiers, aided by Mormon laborers and artisans, built Camp Floyd. By December of 1858 Camp Floyd had its own post office using a manuscript postmark.*
- 859 ☒ **Camp Floyd U.T., April 8**, sharp strike of homemade fancy postmark and matching “Paid 3” rating handstamp on blue 1859 cover to Mrs. Major F. J. Porter in New York City, endorsed “Charge Major Porter, 3 cents” at top, **Very Fine and choice use**.
 Estimate \$300 - 400
- After a week of use in February 1859, the integral “Paid 3” was removed from the cds and used independently as shown here.*
- 860 ☒ **Camp Floyd, U.T., June 2**, sharp strike of homemade postmark ties **3¢ dull red (26)**, stamp repaired, on cover to Fort Bridger, Utah Territory; some minor tone spots and no flap, **Fine and scarce example of this Camp Floyd, Utah Territory postmark**.
 Estimate \$200 - 300
- This new handmade townmark for Camp Floyd was made in early 1859.*
- 861 ☒ **Camp Floyd, U.T., Feb 2**, bold strike of cds ties two **3¢ dull red (26)** singles, right faulty, on blue cover from the Porter correspondence to New York City, **Very Fine strike of this Utah Territory Fort cds**.
 Estimate \$200 - 300
- 862 ☒ **“Cant Leavenworth Mo., 10 June”**, manuscript postmark and matching “10” rating on folded cover to West Port Mo., 1837 inside docketing; some fold separations, **Very Fine and scarce**.
 Estimate \$300 - 400
- 863 ☒ **Cantonment Gibson, Ar., Jul 7**, bold cds and matching “Free” rating handstamp with “On Public Service” endorsement on 1842 folded cover to Brig. Genl. R. Jones, Adj. General at Washington D.C., inside docketed “Fort Gibson” from Lt. Col. Mason, 1st Dragoons with **“Reports on detachments under Col. Kearney left on the 4th for Fort Leavenworth”**; some light soiling, **a Very Fine use, ex-Beals**.
 Estimate \$300 - 400
- 864 ☒ **Fort Abercrombie, D.T, Jan 29**, sharp strike of cds and matching four-ring target cancel on **3¢ rose (65)** on small lady’s cover to Rochester N.H., 1865 receipt docketing on reverse; reduced slightly at right, **a Very Fine strike**.
 Estimate \$200 - 300
- 865 ☒ **Fort Adams, Mississippi Territory**, 1809 (Mar. 22) Fort Adams, Mississippi Territory to Franklin Conn. folded letter dateline with **“F*Adams*Mar 23”** straightline postmark and manuscript “25” rating, endorsed “Pr. Mail” at bottom left, **Very Fine and rare Mississippi Territorial Fort use**.
 Estimate \$300 - 400

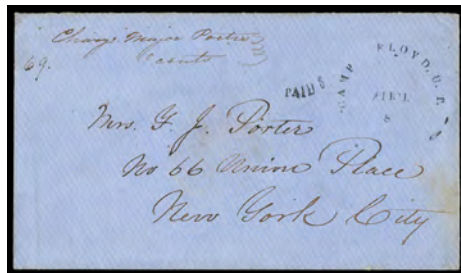

859



860



861

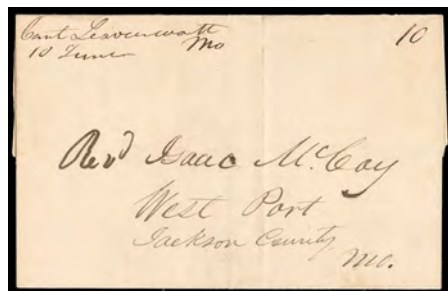

862



863



864

866 ☒ **“Fort Ann, May 21” (New York)**, blue manuscript postmark and manuscript “Paid 25” rating on 1842 folded letter to **Brazoria, Republic of Texas**, Texas blue manuscript “Ship 31¼” incoming ship rating for 25¢ postage plus 6¼¢ ship fee, business letter concerns selling a landing and settling accounts; some separations, **Very Fine**.
Estimate \$200 - 300

867 ☒ **Fort Barnard Va. 1862 (May 29) to Grafton N.H. via Harnden’s Express**, folded letter datelined “Fort Barnard May 29th 1862” with buff cover endorsed “By Harndens Express” and “\$50”, letter mentions sending \$50, **Very Fine and scarce Civil War money letter sent by Harnden’s Express**.
Estimate \$300 - 400

Fort Barnard (1861-1865) was a Union Civil War Fort established in 1861 in Arlington County, Virginia named after Brigadier General John G. Barnard, who superintended the construction of the defenses of Washington DC. Fort Barnard was one of 33 forts on the Virginia side of the Potomac River that made up an outer defense line for Washington DC known as the Arlington Line. The fort was abandoned in 1865 at the end of the war.

868 ☒ **“Ft. Belknap Tex., May 26/59”**, manuscript postmark with matching “Paid 3” rating on orange cover to Wampsville N.Y.; endorsed “Via Butterfield O.L.M.” Overland Mail; reduced slightly at left, **Very Fine**.
Estimate \$200 - 300

Fort Belknap was the northern anchor of a chain of forts founded to protect the Texas frontier from the Red River o the Rio Grande... From it troops pursued raiding band of Indians, and on occasion mounted expeditions from the fort carried the war to the enemy on the plains as far north as Kansas. Fort Belknap became the hub of a network of roads stretching in every direction, the most notable being the Butterfield Overland Mail route from St. Louis to San Francisco.

869 ☒ **Fort Craig, N.M. “Aug 1”**, complete strike of cds with manuscript date and matching squiggle cancels **3¢ pink (U35)** entire to Newport R.I.; reduced slightly at left, **Very Fine strike of this desirable Territorial Fort postmark, ex-Dike**.
Estimate \$200 - 300

870 ☒ **Fort Cummings, N.Mex. Jul 5**, reddish cds duplexed with cork cancel on 3¢ green (U82) entire to Evanston Ill., **Very Fine** (photo on web site).
Estimate \$150 - 200

871 ☒ **“Fort Dade, June the 22 1852” (Florida)**, manuscript postmark and matching “Paid 3 Cts” rating on blue 1852 folded letter to Tallahassee Flor., written by John W. Harrel to David Walker Esq. who wishes to file on a purchase of some land and requests an appraisal made to ascertain the value, **Very Fine and rare early Fort Dade letter**.
Estimate \$300 - 400

872 ☒ **“Fort Fanning Jany 17th 1841” (Florida)**, dateline on folded letter endorsed “Paid” and “Single”, entered the mails with “Savannah Geo. Jan. 23” cds and matching “Paid” handstamp with magenta “25” rating to Detroit Mich., interesting letter content about Captain leaving for Palatka (post nearest Savannah) due to sickness and the horrible conditions at the post: “...Most of the Officers at the Post have had it...This is a miserable Country, in Winter it is Fever and Ague, and in Summer it is Fever of the worst kind, it is very rarely any one escapes being sick two months at a time, Those who have been in the Country any length of time look like walking ghosts...”; light stain, **F.-V.F. and scarce use from the short-lived Fort Fanning**.
Estimate \$300 - 400

Fort Fanning, Florida was built in November 1838 during the Second Seminole War and was first called “Palmetto”. Later it was renamed in honor of Colonel Alexander Campbell Wilder Fanning, who had served under General Andrew Jackson in the First Seminole War. Its purpose was to protect the highly strategic and heavily utilized crossing of the Suwannee River. It also served as a base of operations for U.S. and Florida Militia troops that tried to suppress the activities of small bands of Creek and Seminole warriors that operated from the vast swamps of the lower Suwannee River. Raids and battles were a constant part of life in the region for both whites and Indians during the years 1836-1842. The fort was garrisoned for nearly five years, during which time, 31 soldiers lost their lives, all but three of them from sickness. The post was abandoned in February 1843 and because it was made of wood and situated in a warm humid climate, it soon deteriorated.

873 ☒ **“Fort Fanning, Oct -” (Florida)**, Type I manuscript postmark and matching “5” rating on blue folded letter datelined “Clay Landing, Oct. 2d 1851” to David Walker, Register of State Land at Tallahassee, Florida; light central fold toning, **F.-V.F. and scarce postmark, The latest of only 6 recorded postmarks**.
Estimate \$200 - 300

Fort Fanning was an important U.S. Army post built on the Suwannee River during the Second Seminole War.



865



866

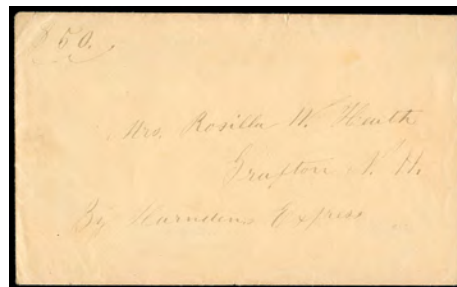

867

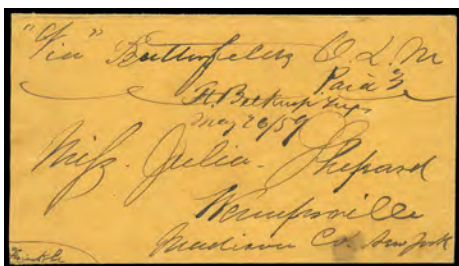

868



869

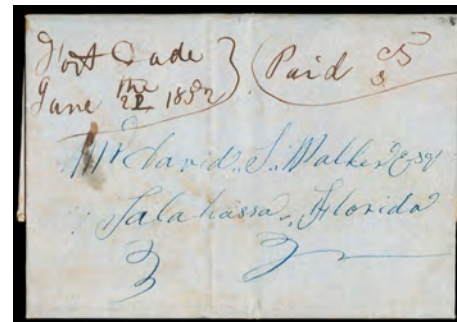

871



872

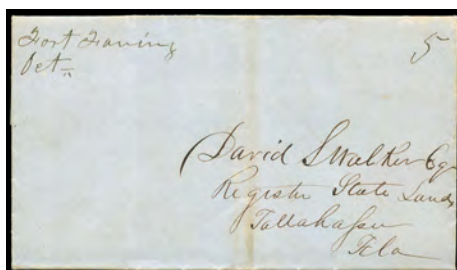

873

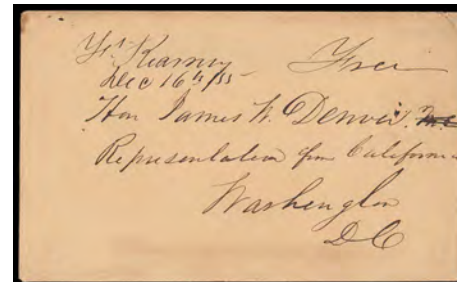

875



- 874 **“Fort Gates, July 6, 1852”**, manuscript endorsement on buff cover entering mails with 3c dull red (11A), large margins to in at right, tied by partial “Pilatka Flor. Jul 8” cds to Savannah Ga.; some edge wear; flap torn, **Very Fine and rare Florida Fort, ex-Meroni**.
Estimate \$400 - 600
- 875 **“Fort Kearney, Dec 16th /55” (Nebraska Territory)**, manuscript postmark misspelled with a “e” before the “y” and matching ms. “Free” rating on 1855 buff cover to the **Hon. James W. Denver, Representative from California, Washington D.C.**; partial flap, **Very Fine and early territorial use**.
Estimate \$300 - 400

Fort Kearny, Nebraska Territory during this time period was very active and had just been moved from its original site at the mouth of Table Creek on the Platte River where the Oregon Trail passed. The Pony Express and telegraph communications eastward commenced in 1860.



876

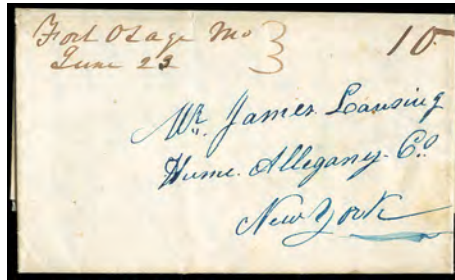

878



879

- 876 ☒ **Fort Keogh, Montana. Feb 24, 1883.**, rectangular postmark duplexed with **Indian Head** fancy cancel on 3¢ green (184) on cover to Philadelphia Pa., Mar. 3rd arrival backstamp, original datelined letter accompanies reading "...I have met with an accident to day while on duty by losing one of my fingers from the right hand and shall receive my discharge at once..." and requests settling account immediately for \$1,300; small cover edge flaws and opened on three sides, **F.-V.F. and scarce Fort fancy cancel**. Estimate \$200 - 300

Fort Keogh was established in 1876 after the Battle of Little Big Horn as a base of operations against the Sioux Indians. The use of an Indian Head fancy cancel is quite appropriate.



- 877 ☒ **(Fort) McKinney W.T. / Jul 11**, two-line postmark ties 3¢ green (147) on yellow cover from the Knapp correspondence to Newburgh N.Y., **Very Fine and choice**. Estimate \$500 - 750

AN EXCEPTIONALLY RARE FORT MCKINNEY, WYOMING TERRITORY STRAIGHTLINE POSTMARK.

- 878 ☒ **"Fort Osage Mo., June 23"**, manuscript postmark and matching "10" rating on 1846 folded letter to New York N.Y. concerning his mourning of his wife's recent death and care of 5 children, he closes with "...I am in hopes to leave here in about 12 or 15 days. This country is our dark dreary wilderness to me now...", **Very Fine, ex-Beals**. Estimate \$200 - 300

- 879 ☒ **Fort Pickens, Fla, Feb 5**, clear strike of cds just ties 3¢ rose (65), s.e. at right, matching circular grid cancel on light buff cover to Syracuse N.Y., **Very Fine**, signed by Ashbrook on reverse (S.B.A.). Estimate \$200 - 300

Fort Pickens, Florida was located on an island at the entrance to Pensacola Bay. It was held by Federal forces throughout the Civil War.

- 880 ☒ **Fort Randall, Dak. Apr 05**, clear strike of double-circle datestamp ties 3¢ rose (65) on yellow cover to Wayland Mich.; reduced at left, **Very Fine and scarce Dakota Territory Fort use**. Estimate \$200 - 300

- 881 ☒ **Fort Randall, Dak. Aug 10**, sharp strike of double-circle postmark, matching four-ring target cancels 3¢ rose (65) on orange cover to Hammond, Wisc.; reduced slightly at right, a **Very Fine Dakota Territory fort use**. Estimate \$300 - 400

- 882 ☒ **Fort Riley KT, July 23**, balloon-style cds ties 3¢ dull red (11A), large margins all around, on light buff cover to Hampton Va., **Very Fine**. Estimate \$200 - 300

- 883 ☒ **Fort Riley, Min, Mar 13**, cds ties 3¢ dull red (11), large margins to slightly in, on cover to New Haven, Conn., **F.-V.F. and scarce Fort** (photo on web site). Estimate \$150 - 200



- 884 ☒ **Fort Sanders, Dakota, Jul 3**, blue cds with matching partial quartered cork cancel on well centered 3¢ rose (65) on 1868 cover to Oswego N.Y., pink "Laramie City, Dacotah, July 6, 1868" docketing; reduced slightly at left, **Very Fine and rare Dakota Territory Fort, One of only about 6 recorded examples**. Estimate \$300 - 400

Fort Sanders, Dakota Territory was a wooden fort constructed in 1866 on the Laramie Plains in southern Wyoming, near the city of Laramie. Originally named Fort John Buford, it was renamed Fort Sanders after General William P. Sanders who died at the Siege of Knoxville during the American Civil War. This was the second fort to be named after Sanders, the first being in Knoxville, Tennessee. The fort was originally intended to protect travelers on the nearby Overland Trail from Indian attacks, but later the garrison was tasked with protecting the workers of the Union Pacific railroad when it arrived in the spring of 1868. In 1869 the town of Laramie (originally called "Laramie City") was created about 3 miles (4.8 km) north of the fort. Fort Sanders became less important following the construction of Fort D. A. Russell in Cheyenne in 1868, but the War Department maintained it until 1882 when the buildings were sold.



880



881



882



885

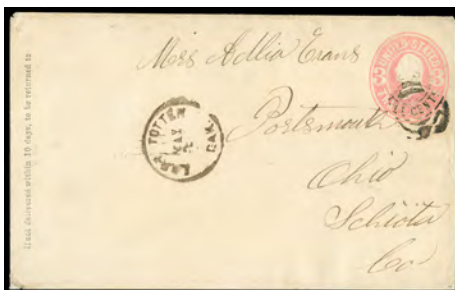

888



889

885 ☒ **Fort Sedgwick, Col., Jun 27**, clear cds with manuscript day, on cover to Waterbury, Ct. franked with 1861, 3¢ rose (s.e. at right) tied by matching target, **Very Fine**.
Scott No. 65 Estimate \$200 - 300

Fort Sedgwick was established to protect the inhabitants of old Julesburgh against Indian raids. A hardship post, many of its buildings were nothing more than sod huts. The post office operated from 1866 to 1869 only.

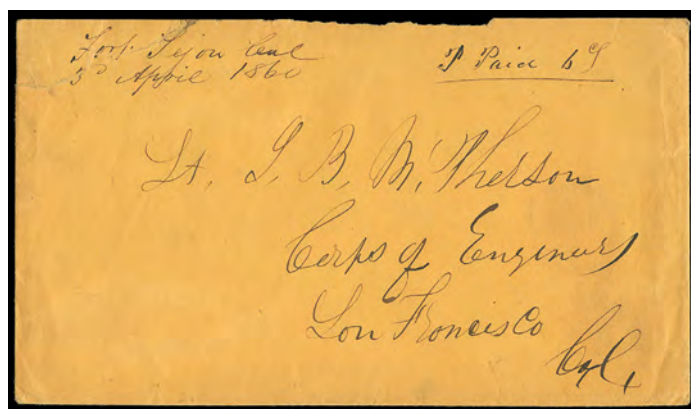

887 ☒ **“Fort Tejon, Cal, 3d April 1860”** (Los Angeles), manuscript postmark (LOS-3320, R7) and matching “P Paid 6¢” rating on orange cover addressed to Lieut. McPherson, Corps of Engineers at San Francisco Cal.; sealed cover tear affects postmark, **F.-V.F. and rare**.
Estimate \$500 - 750

THE EARLIEST OF ONLY TWO RECORDED EXAMPLES OF THE FORT TEJON MANUSCRIPT POSTMARK.

This postmark has a value rating of 7 by Williams, only three other locations are rated that high in his work on L.A. County. We offered the other recorded example of this postmark dated April 6th to McPherson in our Sale 62.

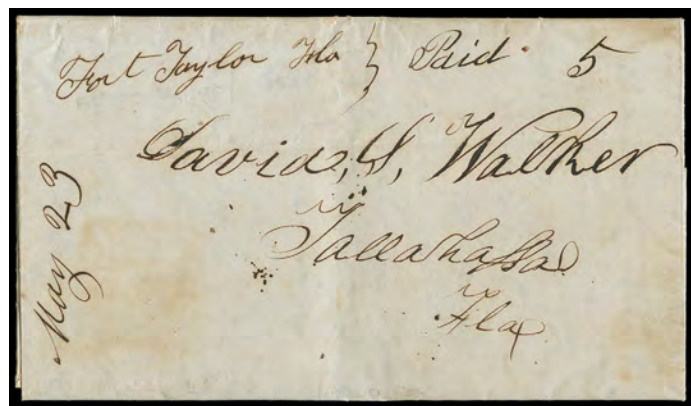

886 ☒ **“Fort Taylor Fla”**, manuscript postmark and matching ms. “Paid 5” rating on blue green folded letter datelined “Hernando May 15th 1853” to Tallahassee Fla., letter concerns land matters, **Very Fine and rare Florida Fort postmark**.
Estimate \$500 - 750

ONE OF ONLY FOUR RECORDED FORT TAYLOR MANUSCRIPT POSTMARKS.

888 ☒ **Fort Totten, Dak. May 3**, cds with matching four-ring target cancel on 3¢ pink (U59) entire to Portsmouth, Ohio; reduced slightly at right, some edge wear, **Very Fine and scarce early Dakota Territory fort use**.
Estimate \$200 - 300

889 ☒ **Fort Towson, Ark. Jul 19** (Choctaw Indian Nation), clear cds and manuscript “10” rating on 1847 blue folded letter to Alexandria La.; small edge tear at right, a **Very Fine use**.
Estimate \$200 - 300

- 890 ☒ **“Fort Washita C.N, Jan 26th 1852”**, manuscript forwarding postmark with dating updated from “Dec 29th 1851” and crossed out, on orange buff cover bearing 3¢ orange brown (10A) cancelled by circular grid cancel and red “New Orleans La., Dec 9” origin cds, manuscript “Via Little Rock” and “Ford -5-” rating at bottom left, endorsed “If Lieut. Lear is not at Ft Washita, The PM will please forward”, sent back to New Orleans where green **“N.O.U.S. City Post, Feb 10” snowshovel carrier** datestamp and matching “Car 2” oval handstamp struck; some erosion and no backflap; 3¢ small tear, **Fine and attractive, a remarkable forwarded use.**
 Estimate \$400 - 600

Fort Washita was in Chickasaw Nation and established in 1844 in what is now Bryan County, Oklahoma. It was built to protect the citizens of the Choctaw and Chickasaw Nations from the Plains Indians. The Fort was later abandoned at the start of the Civil War by Federal troops.

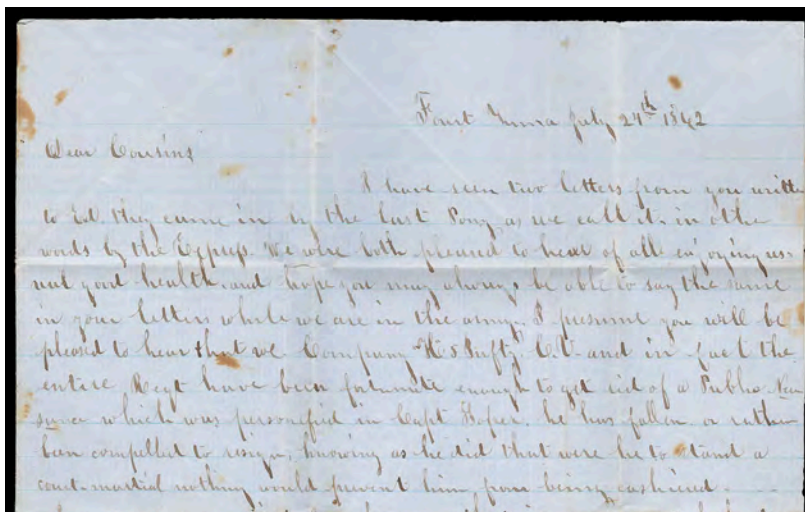

- 891 ☒ **“Fort Yuma, July 24th 1862”**, dateline on blue folded letter endorsed “Soldier’s Letter C.O.D., Lt Zabriskie Adgt 5th Inf C.V.” at left, entered mails with **“Los Angeles Cal., Aug 1”** cds and manuscript “Due 3” rating to Sacramento City Cal., some excellent content starting off “...I have seen two letters from you written to Ed, they came in by the last Pony as we call it in other words by the Express...”, talks of commanding officer resigning and other officer changes as a result, “... The report is current that we will soon move ahead Capt Whitlock with ... the 5th and Capt Green with G. of the first have both left within a short time - they are moving Eastward... Should our Army in the East continue to meet with success we may be back before three years have expired nothing would please me better than to hear of Peace but if that cannot be then I want to go on and be in the contest where others more dear to me than life itself are engaged for the good of our Land... There are a few prisoners of war at the post and several political ones who have been sent down from Tucson and that section - I have had some fine sails on the Colorado in a small boat a few days ago... I would like you to have you send us some three cent postage as there is none to be had at this Post...”, **Very Fine.**
 Estimate \$1,000 - 1,500

A REMARKABLE CALIFORNIA VOLUNTEER CIVIL WAR SOLDIER’S LETTER FROM FORT YUMA VIA LOS ANGELES.

- 892 ☒ **Fort Yuma, Arizona Territory, 1866** forwarded cover bearing 3¢ rose (65) tied by fancy “H” in circle cancel duplexed with partial “Hartford Conn., Jun 11” cds to soldier of the 14th Infantry at Fort Vancouver, Washington Territory, forwarded with **“Vancouver, W.T., Jul 14”** cds to the Presidio at San Francisco, and forwarded with “San Francisco Cal., Jul 23” cds to Fort Yuma, Arizona, addressee pencil notation “Rec at Pilot knob on the desert the day before we arrived at this place Aug 10th 1866”; some toning and wear; reduced slightly at left, **Fine and remarkable 60-day journey in search of soldier.**
 Estimate \$200 - 300



890



892



896



Ex 897



900

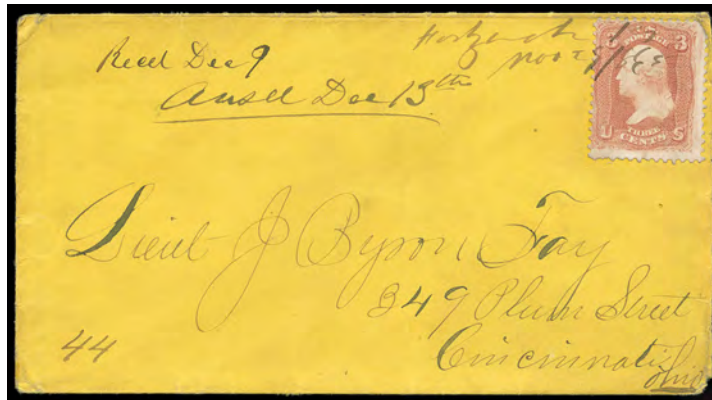

- 893 **“Fort Zarah Ks, Nov 25 1865”**, manuscript postmark ties 3¢ rose (65), corner flaw, on orange cover to Cincinnati, Ohio, docketed “Recd Dec 9”; edge wear, **Very Fine and exceptionally rare Fort with only two recorded uses.**
 Estimate \$400 - 600

Fort Zarah was a fort in Barton County, Kansas, northeast of present-day Great Bend, Kansas, that was used from 1864 to 1869. In July 1864, because of frequent attacks from indigenous tribes in the area, Camp Dunlap was established 2 miles east of present-day Great Bend, Kansas, where the Santa Fe Trail crossed Walnut Creek. At first the camp was a series of tents and dugouts on the riverbank close to the Rath Ranch (trading post). However work immediately started on a more permanent facility about 100 yards from the dugouts and renamed Fort Zarah. In 1866 it was replaced by a second Fort Zarah built about 1/2 mile up river. Ft. Zarah was abandoned in 1869. Even though Fort Zarah had a short life, it saw its share of skirmishes with local Native American tribes and colorful characters including George Armstrong Custer, Wild Bill Hickok, Buffalo Bill Mathewson, Buffalo Bill Cody, Kit Carson, and the Kiowa chief Satank aka Sitting Bear.



- 894 **Fort Sanders, Wyo. Jul 18, 1881**, complete purple cds duplexed with circular grid cancel on 1¢ postal card (UX5) to Fort Laramie, Wyoming Territory, **Very Fine and rare Wyoming Territory Fort.**
 Estimate \$400 - 600

Military Related Mail

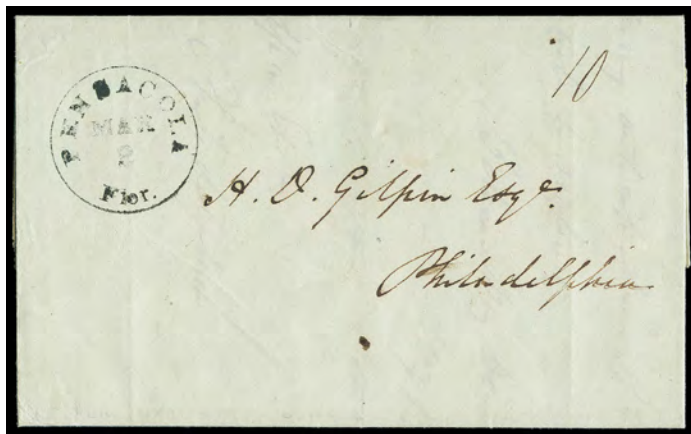

895 ☒ (1846-1848 Mexican-American War) 1846 (Feb. 14) Jalapa, Mexico ALS Letter from U.S. Minister John Slidell, ALS datelined "Jalapa, 14 Febry 1846" with some interesting content "...Since I left the Capital on the 17 inst. nothing has occurred to indicate any possible change in the attitude of this government...I am anxiously awaiting my definitive instructions from Washington. Should appearances be to an amicable arrangement of the Oregon question, it is not impossible that I may yet return to Mexico. If there be a prospect of war between the United States & Great Britain. I have no hope that your flattering anticipation of the result of my mission will be realized." and signed "John Slidell"; carried privately to the United States and entered mails with "Pensacola Flor. Mar 2" cds and manuscript "10" rating to Philadelphia Pa.; some internal fold splitting and aging, **Very Fine and remarkable historical Slidell Mission letter.**
 Estimate \$500 - 750

John Slidell (1793-1871) was an American politician, lawyer, and businessman. A native of New York, Slidell moved to Louisiana as a young man and became a staunch defender of slavery as a Representative and Senator. He served as minister plenipotentiary to Mexico from 1845-1846.

Prior to the Mexican-American War, Slidell was sent to Mexico, by President James Knox Polk, to negotiate an agreement whereby the Rio Grande would be the southern border of Texas. He also was instructed to offer, among other alternatives, a maximum of \$25 million for California by Polk and his administration. Slidell warned Polk that the Mexican reluctance to negotiate a peaceful solution might require a show of military force to defend the border by the United States. Under the command of General Zachary Taylor, U.S. troops were sent into the disputed area between the Rio Grande and Nueces Rivers. The Mexican government, in a state of chaos at the time, rejected Slidell's mission. After Mexican forces repelled a U.S. scouting expedition, the United States declared war on Mexico on May 13, 1846.

896 ☒ (Spanish-American War) Remember the Maine, Co. E, 20th Kansas Inf., U.S.V., red and blue flag patriotic design on cover bearing 2¢ Trans-Mississippi (286) tied by quartered cork duplexed with "Presideo, Cal. Aug 7, 1898" cds to Garnett, Kansas, purple "Catholic Truth Society" circular handstamp, **Very Fine;** with 2010 P.F. certificate.
 Estimate \$200 - 300

897 ☒ (Spanish-American War) 1898-1901, Spanish American War Patriotics, group of 28 mostly different including desirable designs, better noted 1¢ Trans-Miss. #285 pair on "On to Cuba, Remember the Maine" flag and soldiers boarding ship design, Second Oregon Volunteer Inf. showing Eagle and Shield from Manila Philippines; 1¢ and 2¢ Trans-Miss. #285, 286 solo uses on all-oval flag designs; #279 (2) on two-sided all-over flag design of American Flag on front and Cuban flag on reverse; 5¢ Pan-Am #298 on Commodore Watson design, #279B on Lieutenant R.P. Hobson eagle and flag portrait design, "On Guard in the "Sunny South" and "Mustered Out" Camp Witherill S.C. uses; three different Camp Thomas designs, several different Flag designs, etc., one is a front, **F.-V.F. and wonderful group.**
 Estimate \$1,000 - 1,500



898 ☒ (Spanish-American War) Despatch to Spain or Spanish Colonies Prohibited on Account of War, label on 1898 cover bearing 1¢ blue (264) and 2¢ pink (267) tied by "New York, Apr 26 '98" machine cancel on 2¢ green entire to Bilbao, Spain, purple "Do Not Post Again this Envelope or Wrapper" New York return-to-sender pointing-hand handstamp, **Very Fine and choice Spanish-American War use.**
 Estimate \$500 - 750

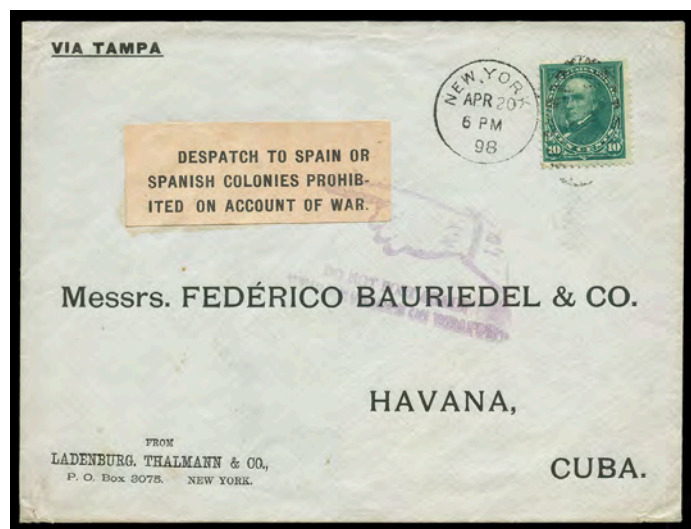

899 ☒ (Spanish-American War) Despatch to Spain or Spanish Colonies Prohibited on Account of War, label on greenish 1898 cover bearing 10¢ dark green (273) tied by "New York, Apr 20 '98" duplex with preprinted address to Havana, Cuba, printed "Via Tampa" endorsement at upper left, purple "Do Not Post Again this Envelope or Wrapper" return-to-sender pointing-hand handstamp, **Very Fine and choice Spanish-American War use.**
 Estimate \$500 - 750



901

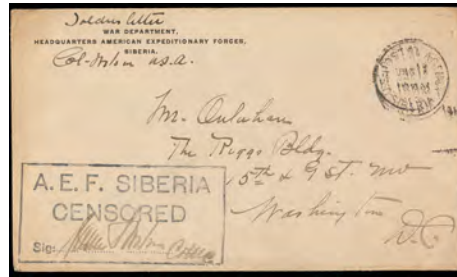

903



904



905

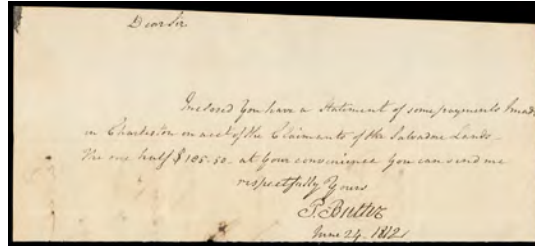

908

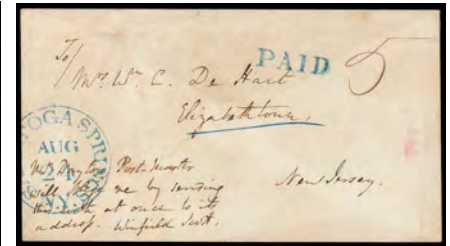

909

900 ☒ **(World War I Prisoner of War) 1918 Internment Camp Hot Springs N.C.**, 1¢ postal card (UX22) uprated with 1¢ **Jamestown (328)** tied by "Hot Springs, N.C., Jul 25" machine cancel to Detroit Mich., endorsed "U.S. Internment Station, Hot Springs, N.C., Albert Ebel, Bar. 6., 16. Juli 1918" at top left, purple "Censored, U.S. Department of Justice, Hot Springs, N.C." three-line handstamp and additional "Jul 16 1918" handstamp below, **Very Fine and rare WWI German Internee mail**.
Estimate \$300 - 400

May 1917, the town of Hot Springs had a population of 650 but soon the number would increase with the addition of almost 2200 German prisoners. This would be the largest World War I prison camp in the United States at the time. The Mountain Park Hotel had been a thriving business until the outbreak of WWI when travel to the hotel slowed considerably. The owner Col. Rumbough negotiated a contract with the War Department to house Germans, most of whom were civilians and comprised of the crews of the German commercial ships which had taken cover in American ports when Great Britain declared war on Germany in 1914. Included in the group were members of a German orchestra as well as the crew of the world's largest ship, the "Vaterland." Because they were civilians, they could not be called "prisoners-of-war" but were named "enemy aliens" by the Department of Immigration. Consequently, 2200 passengers, officers and crew members came by train to Hot Springs and spent the remaining 19 months of the war in the internment camp.

901 ☒ **(World War I) General John J. Pershing, A.E.F. Office of the Commanding General**, corner card on soldier's letter cover with **signature of General Pershing** below imprint, sent from A.P.O. No. 6 located in Chaumont, Haute-Marne, France to El Paso, Texas, with "U.S. Army Postal Service, Nov 7, 1917" duplex and censor handstamp at lower left, resealed on reverse with Post Office Seal 1917 black (OX18) tied by purple "Received at El Paso, Texas, in Bad Condition" handstamp; rough opening tear at left, **otherwise Very Fine**, a rare A.E.F. cover from General Pershing.
Estimate \$300 - 400

902 ☒ **(A.E.F. - Siberia) U.S. Postal Agency, Siberia, Jan 7, 1919**, duplex postmark on "War Department, Post Exchange, Manila, P.I." penalty envelope with location typed out and "27th Infantry Exchange, A.E.F. Siberia" added, to San Francisco with countersign at bottom left (no censor handstamp), **Very Fine and choice** (photo on web site).
Estimate \$150 - 200

903 ☒ **(A.E.F. - Siberia) U.S. Postal Agency, Siberia, Jan 17, 1919**, partial duplex postmark on "War Department, Headquarters American Expeditionary Forces, Siberia" corner card cover to Washington D.C., box "A.E.F. Siberia, Censored" handstamp; cover slightly reduced at right, **Very Fine**.
Estimate \$150 - 200

904 ☒ **(A.E.F. - Siberia) 1922 Cover to Marine in Vladivostok, Siberia**, franked with 2¢ red tied by "Bellingham, Wash., Jul 5, 1922" machine postmark and addressed to private in "Vladivostok, Siberia, Russian Island" with U.S.M.C. endorsement; cover wear, soiling and torn open at right, **Fine appearance**, cover to AEF and Marines in Siberia are extremely rare.
Estimate \$300 - 400

The Marines were based on Russian Island in Vladivostok harbor to monitor events after the withdrawal of Army troops in early 1920. The Marine detachment left on November 19, ending the four year American presence in Siberia.

905 ☒ **(World War II) 1943 (Sep. 20) "Missing in Action" Label Updated to "Prisoner of War"**, crossed out on printed "66th Bomb Sq. Natousa" label affixed on cover bearing 6¢ airmail (C25) tied by "Columbus, Ohio, Sep 20, 1943" machine cancel to Lt. Thos. B. Hobson, A.P.O. 634, 44th Bomb Group, 506 Bomb Squadron, "Verified, B.P.O. Hq. SOS, Etousa" two-line handstamp, two strikes of "Returned to Sender" handstamps, reverse with "War Dept. A.G.O. Status changed to: 'Prisoner of War...23 Feb 44'" handstamp and "U.S. Army Postal Service, A.P.O. 564, Oct 23, 1943" duplex, **Very Fine**.
Estimate \$150 - 200



910



911

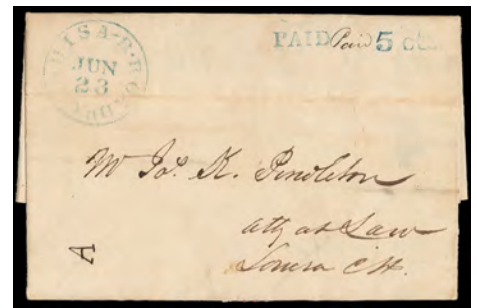

Ex 912



913



915



917

Autographs & Free Franks



- 906 ☒ **Aaron Burr, 1756-1836, 3rd Vice President 1801-1805, manuscript "Free, A. Burr" free frank signature as Senator on circa 1800 folded cover with black "New York, Apr 21" clamshell postmark and matching "Free" rating handstamp to Representative Samuel Smith, Baltimore Md.; light ink offset, otherwise Very Fine and scarce Burr free frank from New York City.**
 Estimate \$1,000 - 1,500

AN EXTREMELY RARE AARON BURR FREE FRANK FROM NEW YORK CITY.

After serving as a Continental Army officer in the Revolutionary War, Burr became a successful lawyer and politician. He was elected twice to the New York State Assembly (1784-1785, 1798-1799), was appointed New York State Attorney General (1789-1791), was chosen as a United States Senator (1791-1797) from the state of New York, and reached the apex of his career as Vice President during President Jefferson's first term. The highlight of Burr's tenure as President of the Senate (one of his few official duties as Vice President) was the Senate's first impeachment trial, of Supreme Court Justice Samuel Chase.

On July 12, 1804, during the last full year of his single term as Vice President, Aaron Burr and Alexander Hamilton famously duelled in New York City. Hamilton later died of the gunshot wound that he sustained during duel, but Burr was never tried for the illegal duel and all charges against him were eventually dropped. Hamilton's death ended Burr's political career.

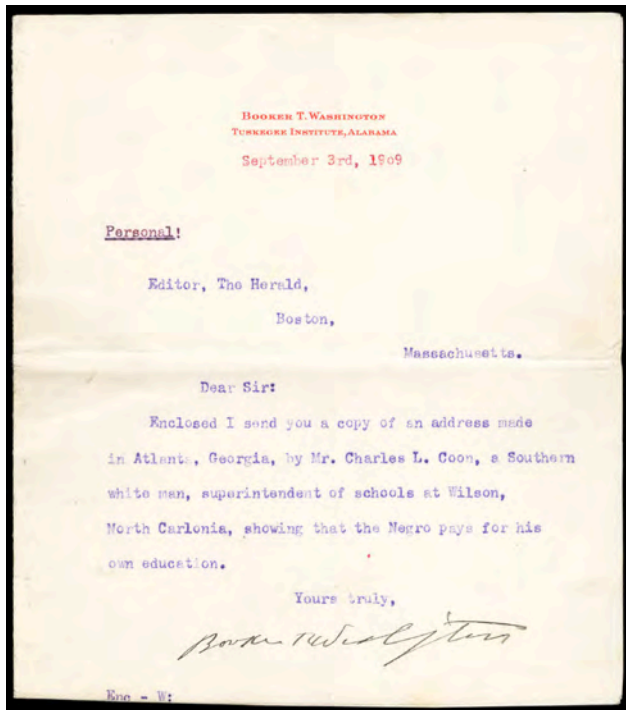

907 ☒ **Booker T. Washington**, TS, autograph signature on red “Booker T. Washington, Tuskegee Institute, Alabama” letterhead paper dated September 3, 1909 reading “Dear Sir, Enclosed I send you a copy of an address made in Atlanta, Georgia, by Mr. Charles L. Coon, a Southern white man, superintendent of schools at Wilson, North Carolina, showing that the Negro pays for his own education, Yours Truly” and signed, **Very Fine and interesting**. Estimate \$300 - 400

908 **Pierce Butler**, Signer of U.S. Constitution, Delegate from South Carolina., ALS, one-page letter signed “**P. Butler**” and dated “Jun 24. 1812”, letter encloses “...statement of some payments made in Charleston on acct of the Claimant of the Salvador Lands...”; letter lower part of letter separated, **Fine and rare**. Estimate \$500 - 750

Pierce Butler (1744-1822) was a South Carolina rice planter, slaveholder, politician, an officer in the Revolutionary War, and one of the Founding Fathers of the United States. He served as a state legislator, a member of the Congress of the Confederation, a delegate to the 1787 Constitutional Convention, and a member of the United States Senate.

As one of the largest slaveholders in the United States, he defended American slavery for both political and personal motives, even though he had private misgivings about the institution and particularly about the African slave trade. He introduced the Fugitive Slave Clause into a draft of the U.S. Constitution, which gave a federal guarantee to the property rights of slaveholders. He supported counting the full slave population in state totals for the purposes of Congressional apportionment.

909 ☒ **Winfield Scott**, addressed and signed in his hand on cover with blue “Saratoga Springs N.Y., Aug 24” cds and matching “Paid” handstamp with manuscript “5” rating to Elizabeth N.J., Scott endorsement “Mr. Dayton, Post-Master will oblige me by sending this note at once to its address, Winfield Scott”; some light staining, **F.-V.F.** Estimate \$150 - 200

Winfield Scott (1786-1866) was a United States Army General serving in the War of 1812, Mexican-American War and the Civil War, and an unsuccessful presidential candidate of the Whig Party in 1852. Captain William C. DeHart served as General Scott’s aide-de-camp during the War of 1812 and the Mexican War.

Railroad Covers

910 ☒ **Alby. & Buffalo R.R., 20 Oct**, blue cds ties 3¢ orange brown (10A), margins to in, scissor cut, second complete strike at lower left and matching “ADV 1 ct” advertising straightline on orange buff cover to Syracuse N.Y., original “Schnectady Oct. 20. 1851” datelined enclosure, **Very Fine and attractive use**. Estimate \$200 - 300

911 ☒ **Chesp. & O. R.R., Feb 28**, two strikes of route agent cds tie 3¢ rose (65) on yellow cover to Richmond Va., original letter datelined “Lynchburg Va., Feby 25th 1869”, **Very Fine and scarce Virginia railroad use, Rarity III**. Towle No. **303-E-1** Estimate \$150 - 200

912 ☒ **Classic Virginia Railroad Postal History**, group of 8 covers comprising “Alex. & Orange R.R.” red route agent cds (302-A-1, rarity VIII) on #11A cover; “Louisa. R.Road Va.” blue route agent cds (303-A-1, rarity VIII) and matching “Paid” “5 cts” handstamps on folded letter; two with “South Side R.R.” cds (311-A-1, rarity IX) in black and blue on stampless and #11A covers; “Virga. & Tenn. R.R.” blue cds (311-C-1) tie #11A on folded cover; partial “R.&D.R.R./Ringgold. Va” double-circle (Towle unlisted) on #65 cover with original 1866 letter; “Virginia & Tennessee Railroad Company’s Business, Lynchburg Va.” framed corner card #26 cover; and “Virginia & Tennessee Rail Road, Lynchburg Va.” green cameo oval corner card on #11A cover, **F.-V.F. and rare Virginia Railroad group**. Estimate \$750 - 1,000

913 ☒ **Detroit “Rail Road Way”**, oval handstamp on 1868 cover with matching “Detroit, Mich. Apr 29” cds duplexed with circle of wedges cancel on 3¢ red, grided (94) to Buffalo N.Y.; 1868 enclosed letter, **Very Fine and scarce, ex-Seigle**. Towle No. **SP-15** Estimate \$200 - 300

This “Rail Road Way” oval handstamp of Detroit was applied on mail handled by the Grand Trunk Rail Road.



914 ☒ **Jarrett & Palmer’s Special Fast Trans-Continental Train, Jun 1, 1876**, perfectly struck machine cancel with barred “1” ellipse ties 3¢ green (158) on cover with preprinted address to Chicago Ill., reverse with nearly full machine offset and blue “Chicago, Carrier, Jun 2” arrival cds; vertical file fold not affecting markings, a **Very Fine strike of this rare Palmer & Clark machine cancel, Rarity IX**. Towle No. **SP-3** Estimate \$1,000 - 1,500

915 ☒ **Leftwich, Va., Campbell Co., R. & A.R.R., Aug 26, 1884**, clear strike of railroad station cds and bold target cancel on 2¢ red entire with Va. Nail & Iron Works, Lynchburg Va. corner card to Walkers Ford Va.; reduced at right, **F.-V.F. and rare railroad station county postmark, Rarity V**. Towle No. **304-S-1** Estimate \$150 - 200



916 ☒ **Mic. Southern R.R., Jun 7**, blue route agent cds ties **3¢ dull red (11A)**, margins to barely touched, on immaculate buff cover to Egypt, N.Y., **Extremely Fine and choice, ex-Ackerman**.
Towle No. **559-C-1** Estimate \$400 - 600

917 ☒ **O. A. & M. R.R., Rectortown, Sep 30, 1868**, double-circle route agent cds on yellow cover bearing **3¢ red, F. grill (94)** tied by five-ring cancel to Alexandria Va.; slightly reduced at bottom and without bottom flap, **Very Fine and rare marking**.
Towle No. **302-S-1 var.** Estimate \$200 - 300

918 ☒ **Or. & Alex. R.R. Aug 17**, clear bold strike of route agent cds on 3¢ pink (U59) buff entire with "Charlottesville Institute" corner card to Alexandria Va.; 1870 receipt docketing at left, **Very Fine and scarce Orange, Alexandria & Manassas Railroad route agent cds, Rarity IV**.
Towle No. **302-C-2** Estimate \$150 - 200

919 ☒ **Penobscot & Ken. R.R., May 31**, bold complete strike of route agent cds ties **3¢ dull red (26)** on American Telegraph Company embossed eagle corner card cover to Upper Gloucester Me.; reduced at left with small edge tear, **Very Fine and choice railroad route agent cds**.
Towle No. **4-I-1** Estimate \$300 - 400



920 ☒ **(Providence & Worcester Railroad) P. & W. R.R. - Oct 8**, red straightline postmark with matching "V" rating on blue folded letter datelined "Worcester Oct 8, 1849" to Wilkinsonsville Mass., **Very Fine and exceptionally rare, Rarity IX**.
Towle No. **72-B-3** Estimate \$500 - 750

ONE OF ONLY TWO RECORDED EXAMPLES OF THIS EXCEPTIONALLY RARE PROVIDENCE & WORCESTER RAILROAD POSTMARK.

921 ☒ **Rail Road Way**, clear oval handstamp on cover to Rochester, N.Y., franked with **1867, 3¢ red, F. grill** canceled by grid handstamp, matching "Detroit, Mich., Dec 21" cds alongside; cover with small flaws at bottom right, a **Very Fine strike of this rare marking**; with 2019 P.F. certificate.
Scott No. **94** Estimate \$200 - 300

This "Rail Road Way" oval handstamp of Detroit was applied on mail handled by the Grand Trunk Rail Road.

922 ☒ **Richmond & Danville R.R. Mar 18**, blue route agent cds cancels 3¢ red (U1) Nesbitt entire to Halifax C.H., Va.; small edge and flap tear, **Very Fine and scarce Virginia Railroad use, Rarity VIII**.
Towle No. **310-A-1** Estimate \$300 - 400



923 ☒ **South Side R.R., Va. Feb 17**, intense bold strike cancels 3¢ red (U10) buff entire to Green Spring Ala., **Extremely Fine and choice, Rarity IX**.
Towle No. **311-B-1** Estimate \$500 - 750

AN EXCEPTIONAL EXAMPLE OF THIS RARE SOUTH SIDE RAILROAD ROUTE AGENT CDS.

924 ☒ **Virginia & Tennessee Rail Road, Lynchburg, Va.**, red embossed oval corner card on buff cover bearing **1¢ blue (24)** tied by "Lynchburg Va. Mar 5, 1859" cds to local drop address, original enclosed letter concerning legal matter accompanies, **Very Fine and scarce railroad cameo ad cover**.
Estimate \$150 - 200

925 ☒ **Virginia & Tennessee Rail Road, Lynchburg, Va.**, green embossed oval corner card on buff cover bearing **3¢ dull red (11A)** four full to large margins, tied by "Lynchburg Va. Dec 10" cds to the University of Virginia, "Received, Dec. 12th 54" at left; some edge wear, **F.-V.F. and scarce early railroad cameo advertising**.
Estimate \$150 - 200

The Virginia & Tennessee Railroad was chartered as the Lynchburg & Tennessee in 1848. The entire line from Lynchburg to Bristol was opened in 1856.

Packets & Inland Waterway Covers

926 ☒ **Steamer America**, red oval handstamp and "pr. 'America' " endorsement on gray folded letter datelined "New Orleans, May 1st 1849" to St. Louis Mo. care of B.H. Randolph, entered mails with red "St. Louis Mo. '10' May 10" integral-rate cds readdressed to Boston Mass., **Very Fine and scarce, ex-Rohloff, Milgram (J.W.M. backstamp)**.
Milgram No. **45** Estimate \$300 - 400



918



919



921



922



924



925



926



928



929



927 **Packet Steamer Amanda**, bold strike of blue oval handstamp on 1854, 3¢ Nesbitt entire (U10) to New Orleans with black cds & matching straight line “Steam” handstamp, **Extremely Fine and choice**, a lovely cover, *ex-Hill*.
Milgram No. **42** Estimate \$300 - 400

“Amanda” of 142 gross tons was built at Louisville in 1852 for the Mobile - New Orleans trade. In April 1857, she was purchased by Henry Tucker with Capt. N. C. Briggs as Master operating on the Red River.

928 **Balt^o. & Norfolk Boat**, Jan 27, clear cds with matching circle of wedges cancel tying 1861, 3¢ rose on cover to Southburg, Ct.; cover slightly reduced at right, **Very Fine**; with 2019 P.F. certificate.
Scott No. **65** Estimate \$200 - 300

929 **Steamer Cora**, bold red oval handstamp on folded letter datelined “Camden Arkansas. Feb 7th 1849” to New Orleans La.; endorsed “Cora” at lower left, **Very Fine**.
Milgram No. **291** Estimate \$150 - 200

930 **Homer**, bold red straight-line handstamp on Dec. 14th 1847 folded letter from Camden Ala. to New Orleans La., **Very Fine strike**.
Milgram No. **612** Estimate \$150 - 200

931 **Steamer Illinois**, printed schedule on reverse of orange cover bearing 3¢ rose (65) tied by “Detroit Mich. Aug 5” cds to Cleveland Oh.; some soiling and light stains on front, **otherwise Very Fine and scarce**.
Milgram No. **637** Estimate \$150 - 200

There are a number of schedules that appear on covers either as handstamps or as printed corner cards. This cover for the “Illinois” shows the 1862 summer schedule between Cleveland and Detroit.

932 **U.S. Ship Monongahela**, blue cds on cover bearing two 2¢ red brown (210) singles tied by cork cancels, matching “Vallejo Cal., Jul 18” cds to Burlington Vt., **Very Fine**.
Milgram No. **927** Estimate \$150 - 200

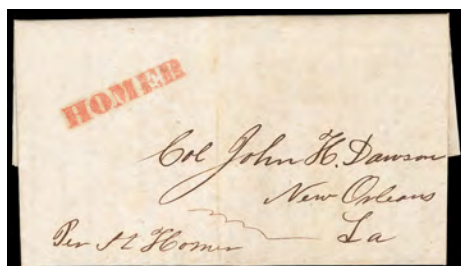

930



931



932

- 933 ☒ **From Steamer Osceola**, clear strike of red oval on blue folded cover docketed as datelined “Trenton Dec 11d 1850” from Buchannon Carroll & Co. to New Orleans La., endorsed “Osceola’s Bill Lading” at top, **Very Fine and choice, ex-Milgram (J.W.M.)**.
Milgram No. **1040**. Estimate \$150 - 200

In the early 1850s, the “Osceola” plied the waterways of the Ouachita, Black and Mississippi Rivers between Camden, Ark. and New Orleans La.

References: Illustration example in Milgram’s Vessel Named Markings book on page 541.

- 934 ☒ **Ouachita Packet Princeton**, blue illustrated handstamp showing cotton bale on illustrated Feb. 27, 1848 bill of lading showing steamboat from Camden Ala. to New Orleans La., **Fine**.
Milgram No. **1146**. Estimate \$200 - 300

- 935 ☒ **Ship Telegraph**, red fancy framed handstamp on December 30, 1817 folded cover from Bankers Bainbridge & Brown of London to Philadelphia Pa., endorsed “p Courier” via Liverpool and updated to “Telegraph” at bottom left, manuscript “forwd by Y. O.S. J.S. Carter & Co., L’Pool” on reverse, Philadelphia “6” in circle due handstamp; some light fold toning, **F.-V.F.**
Milgram No. **1350**. Estimate \$150 - 200

- 936 ☒ **Steamer Ulysses**, blue oval handstamp with “Aug 14, 1876” date on corner card cover to Providence, R.I., franked with 3¢ Banknote tied by waffle grid handstamp, matching “Bar Harbor, Me., Aug 14, 1876” cds, **Very Fine**; with 1998 A.P.S. certificate.
Milgram No. **1394**. Estimate \$200 - 300

Waterway Agent Markings

- 937 ☒ **Augusta Ga. “Steam”**, red straightline and matching “Augusta Ga. Aug 1” cds and manuscript “12½ cent due rating on 1833 folded cover to Silver Bluff, S.C., endorsed “St. Bt. Edgefield” at bottom left, **Very Fine and rare, One of only 2-3 recorded Augusta “Steam” uses.**
Estimate \$200 - 300

- 938 ☒ **Baltimore “Steamboat”**, blue straightline handstamp with “Baltimore Md., May 4” cds ties 3¢ rose (65) on cover to Canonsburgh Pa., matching blue “Due2cts” straightline; trivial edge tear, **Very Fine and choice, Letter shortpaid 2¢ for the 5¢ Steamboat rate.**
Estimate \$200 - 300

- 939 ☒ **Baltimore “Steamboat”**, blue straightline handstamp with matching “Due 3.” in circle handstamp and “Baltimore Md. Dec 15 ‘65” cds duplex ties 3¢ rose (65) on 1865 orange cover to Kiswick Va. endorsed “Care of Mrs. P Kazenagh, Steamboat Columbia” at bottom left; small edge tear at top, **otherwise Very Fine**.
Estimate \$150 - 200

- 940 ☒ **Detroit “Steamboat”**, fancy scroll handstamp with matching “Detroit, Mich. ‘5cts’ Oct 3” integral-rate cds on blue-lined folded letter datelined “Port Huron, Oct 3 1854” to Lansing, Michigan, **fresh and Very Fine**.
Estimate \$200 - 300

- 941 ☒ **Detroit “Steamboat”**, bold fancy scroll handstamp with matching perfect strike of “Detroit, Mich. Oct 13” cds on 3¢ red (U10) Nesbitt entire addressed to Detroit Mich.; edge tear and tone spot, some wear, **otherwise Very Fine and choice strikes**.
Estimate \$150 - 200

- 942 ☒ **Detroit “Steamboat Due 2 Cts.”**, oval rating handstamp on circa 1862 orange cover bearing 3¢ rose (65) tied by four-ring cancel, matching “Detroit, Mich, May 11” double-circle to Haddam Conn.; top edge tear, **Very Fine and scarce, Treated as a ship letter with 2¢ added to the prepaid 3¢ letter rate.**
Estimate \$200 - 300

- 943 ☒ **Detroit “Steamboat Due 6 Cts.”**, oval rating handstamp on orange cover bearing 3¢ rose (65), s.e. at left, tied by four-ring cancel duplexed with “Detroit, Mich, Jul 3, 1864” double-circle to Grant, Mich.; couple toned perfs, **fresh and F.-V.F.**
Estimate \$200 - 300

- 944 ☒ **Detroit, Mich. “Steamboat”**, straightline handstamp with matching “Detroit, Mich. ‘3 Paid’ Sep 14, 1858” cds ties 3¢ dull red (26), bright color, on cover to Detroit Mich.; bit of flap missing, **Very Fine and choice**.
Estimate \$150 - 200

- 945 ☒ **F. & Balt. St Bt. Jun 2**, excellent strike of waterway agent cds on 1¢ dark blue (U116a) orange entire with unsealed flap for the 1¢ printed matter rate to Cactus Wharf, Va., **Extremely Fine and choice**.
Estimate \$200 - 300

- 946 ☒ **(Kingston N.Y.) S. Boat**, red straightline on folded letter datelined “New York, 13 Nov 1838” to Kingston N.Y., **Very Fine and scarce Hudson River Steamboat marking**.
Estimate \$150 - 200

- 947 ☒ **L.Ville & Cinti. Mail Line Apr 8**, blue cds cancels 3¢ red (U10) buff Nesbitt entire to Pittsburgh Pa.; flap torn, **Very Fine**.
Towle No. **O-21-f**. Estimate \$150 - 200

- 948 ☒ **Lake Champlain S.B. Jun 20**, clear route agent cds ties 10¢ green (68) on 1866 yellow cover to Montreal, Canada, endorsed “Paid”, reverse with “Rouses Point, N.Y., Jun 21” transit cds and Montreal (6.21.66) arrival cds; some soiling and wear, **F.-V.F. and scarce 10¢ 1861 steamboat use**.
Towle No. **Towle F-1-b**. Estimate \$150 - 200

- 949 ☒ **Sam Ricker Jr., Agent of the Texian Post Office, New Orleans**, bold double-oval handstamp on folded cover with red “New Orleans La. Apr 8” cds and matching “Ship” handstamp with red manuscript “27” rating to Augusta Ga.; 1838 docketing, **F.-V.F.**
Estimate \$200 - 300



933



934

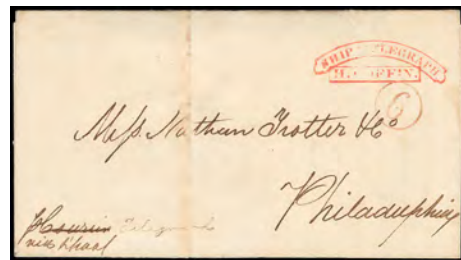

935



936



937



938



939



940



941



942



943



944



945

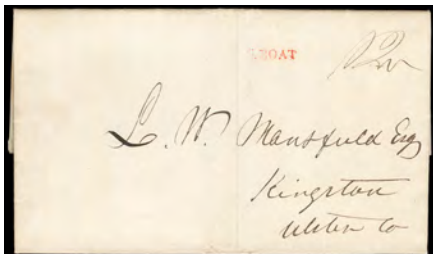

946

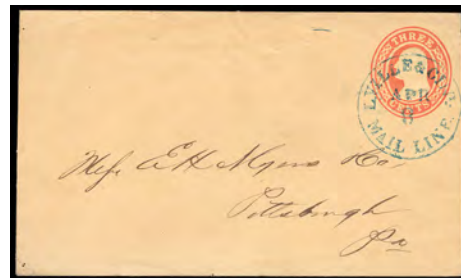

947



948



949



950

- 950 ☒ **Savannah Ga. "Steam Boat"**, clear straightline with matching "Savannah Geo., 3 Paid, Nov 2" cds ties **3¢ dull red (11A)**, margins to touched, on buff cover with fancy framed "Judson House, A.J. Day, Jacksonville, E. Flor." corner card to Sheepscoot Bridge Me.; bit of flap missing, **Very Fine and scarce Florida steamboat cover**.
Estimate \$300 - 400

Ship & Ocean Waterway Covers

- 951 ☒ **1894 San Francisco, Cal. to Yokohama, Japan, 1893, 5¢** Columbian entire canceled by "Yokohama, Japan, 5 III, 1894" cds upon arrival with matching boxed "Paquebot" handstamp (Hosking 3461, rarity D) purple straight line "Gaelic" handstamp (Occidental & Oriental SS Co., San Francisco to Hong Kong via Yokohama route), **Very Fine**.
Scott No. **U350** Estimate \$300 - 400
- 952 ☒ **1795 Philadelphia Pa. "Ship"**, small magenta handstamp and matching "Phi, Ap 5" cds with red "14½" cent rating for 12½¢ inland postage plus 2¢ ship fee on 1795 folded letter with Official "Le Consul Cambaceres" French Government letterhead to Dupont de Nemours, New York N.Y., **Very Fine**.
Estimate \$150 - 200
- 953 ☒ **1837 (Oct. 28) New York N.Y. to Doboy Island Near Darien Ga. via Charleston**, datelined folded letter noting final destination of Doboy Island, endorsed "per Steampacket via Charleston" at bottom left, carried by N.Y. & Charleston S.P. Co. **Columbia** from New York Oct. 28th to Charleston arriving Oct. 31st, red "Charleston S.C. Nov 2" cds and matching "Steamboat" straightline and manuscript "25" rating to Darien; central fold toning, **Fine, Carried on the final voyage of the "Columbia" for the line.**
Estimate \$200 - 300

Doboy Island was located 8 miles west of Darien Geo. Charles Morgan, principal of the N.Y. & Charleston Steam Packet Co. was sending the "Columbia" to the Gulf to operate between New Orleans and Galveston. The "Home", a chartered vessel for the New York & Charleston Steam Packet Co., had been lost on Oct. 9th with 91 passengers. With Columbia's departure, only the "New York" remained operational. It would make only 7 trips before the line closed and Morgan sent it to join the "Columbia" in the Gulf.

- 954 ☒ **1844, 1847 Florida by Steamboat via Columbus Ga. and Savannah Ga.**, two folded letters, 1844 datelined "Apalachicola 11th Jany 1844" to Providence R.I. entering mail with red "Columbus Ga. Jan 16" cds and matching "Steamboat" straightline with manuscript "25" rating, 1847 datelined "Little River Feby. 5th 47" to U.S. Rep. James D. Westcott or W.H Brockenborough entered mails with red "Savannah Geo. Feb 11" cds and matching "Steam Boat" straightline and "Free" rating handstamp; each small faults and toning, **Fine and scarce steamboat uses from Florida**.
Estimate \$200 - 300
- 955 ☒ **Deutsch-Amerik. Seepost, Hamburg, New-York, 21 9. 93**, sharp cds on 2¢ Columbian (U349) entire to Germany, **Extremely Fine and scarce Columbian issue German seapost use**.
Estimate \$200 - 300
- 956 ☒ **N. York, Steamship**, circular handstamp canceling 1855, 10¢ green entire to Boston, **Very Fine**.
Scott No. **U18** Estimate \$150 - 200
- 957 ☒ **N. York, Steamship**, circular handstamp canceling 1861, 10¢ yellow green on buff entire **from Pacora, Panama** to Wintrop, Me., with original enclosure from E.H.Williams (Frejole Brick Manufacturing Co. for Panama railroad), **Very Fine**, scarce origin, *ex-Markovits*.
Scott No. **U41** Estimate \$150 - 200

- 958 ☒ **"U.S. Flag Ship Wabash"**, endorsement on cover bearing **2¢ red brown (146) horizontal pair**, tied by cork cancels duplexed with "Key West Fla. Jan 3, 1874" cds on incoming officer's letter to Mrs. Edward Robie in Marathon N.Y., lengthy original contents written "at sea", **Very Fine and scarce incoming U.S. Navy ship letter thru Key West**.
Estimate \$300 - 400

- 959 ☒ **"U.S. Frigate Minnesota Off Hampton Roads"**, manuscript endorsement on orange cover with blue "Baltimore Md. Jun 23" cds and matching "Ship" and "5" rating handstamps to Ipswich Mass.; some wear and soiling, **F-V.F.**
Estimate \$150 - 200

Foreign Mails



- 960 ☒ **1835 (May 11) Palermo, Sicily to New York N.Y. via Philadelphia**, folded letter datelined "Palermo 11th May 1835" carried as endorsed by ship *Brilliant*, entered mails with red "Phila., 23 Jul" octagonal double-line datestamp and matching **Philadelphia Full-Rigged Ship** handstamp with red manuscript "14½" cent rating for 12½¢ inland postage plus 2¢ ship fee; docketed "recd. 25th July", letter from Benjamin Gardner concerning wine trade and shipments, **Very Fine**.
Estimate \$500 - 750

The Philadelphia Rigged Ship handstamp was used only on incoming mail for addresses beyond the port. It is recorded used from May 1834 to Nov. 9, 1835.

- 961 ☒ **1835 (Aug. 4) Rio De Janeiro, Brazil to New York N.Y. via Philadelphia**, printed circular with market advice (oil, coffee, etc.), exports and ship sailings, carried as endorsed by ship *Charles Wharton*, entered mails with red "Phila., 10, Oct" octagonal double-line datestamp and matching red **Philadelphia Full-Rigged Ship** handstamp with red manuscript "14½" cent rating for 12½¢ inland postage plus 2¢ ship fee; red ms. "Recd 11th" docketing at top left, **Very Fine**.
Estimate \$500 - 750

The Philadelphia Rigged Ship handstamp was used only on incoming mail for addresses beyond the port. It is recorded used from May 1834 to Nov. 9, 1835.

- 962 ☒ **1840 (Nov. 10) Havana, Cuba to London, England via New York**, gray docketed folded letter with "Forwarded by Collomb & Iselin, New York" oval backstamp for transit to New York and red **"Forwarded From Harnden's Package Express & Forwarder Letter Office, No 2 Wall St, New York"** oval for transit to Boston, carried as endorsed by Cunard Line *Britannia* from Boston Dec. 1st to Liverpool arriving Dec. 15th; file folds, **F-V.F. and scarce double-forwarder transatlantic use from Havana**.
Estimate \$150 - 200



951



952



953



954



955



956



957



958



959



961



962

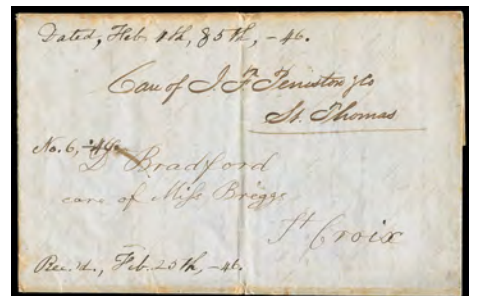

963 (Front)



963 (Reverse)



967



968

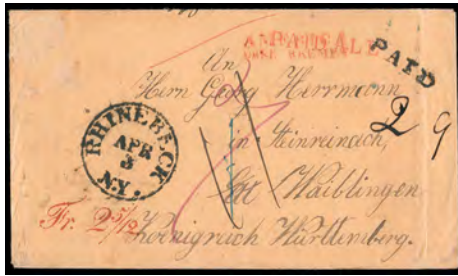

969



970



971

- 963 ☒ **1846 (Feb. 4) Philadelphia Pa. to St. Croix, Danish West Indies**, gray datelined folded letter addressed "Care of J.F. Peniston & Co., St. Thomas", carried by private ship, reverse with red "Forwarded by Whitmore & Co., St. Thomas" oval across flaps, endorsed received "Feb. 25th, -46" at bottom left; some edge toning and wear, **Fine and scarce early United States inbound use from a new find.**
 Estimate \$300 - 400



- 966 ☒ **1849 (Dec. 2) Callao, Peru to East Thomaston Me.**, gray datelined folded letter carried by Pacific Steam Navigation Co. to Panama and overland to Chagres, carried by **Cherokee** from Chagres Jan. 2nd to New York arriving Jan. 13th, rare strike of red "New-York '30' Jan 13" integral-due cds; slight edge toning, **F.-V.F.**
 Estimate \$400 - 600



- 964 ☒ **1847 (Jun. 24, c.) Paris, France to Philadelphia Pa.**, orange cover with blue "Ocean Steam Navigation Co. New York, Draper & Co., Paris" double-oval. This letter was put into the ship's mail bag by Ocean Line's agent in Paris, endorsed "p. Steamer Washington" at bottom left, carried as endorsed by Ocean Line Washington from Brest Jun. 25th via Southampton delayed with mechanical trouble, sailing for New York on Jul. 10th but had to return to port with additional problems. She sailed again July 15th arriving in New York Jul. 30th, New York "29" cent due rating for 24¢ transatlantic packet plus 5¢ inland postage, remailed with blue "Philadelphia PA. Jul 31" cds and manuscript "5" due rating totaling "34" cents.
 Estimate \$1,000 - 1,500

CARRIED ON THE MAIDEN RETURN VOYAGE OF HOWLAND AND ASPINWALL'S **CHEROKEE**.

There are fewer than 5 recorded examples of the rare "New-York '30' Jan 13" integral-due cds, which is known used for this voyage of the "Cherokee" only. The New York Herald listed Cherokee as a mail steamship, but this was incorrect. The confusion about the Cherokee being a mail steamship on this voyage may have come from the actions of mail agent A. Clinton McLean. He was in charge of the mails from California that reached Panama on Dec. 5th and Dec. 29th. He accompanied these mails to New York on the Cherokee. It appears that he had missed the sailing of the contract mail steamer, "Falcon", that cleared Chagres on January 1, 1850. Howland and Aspinwall's Pacific Mail Steamship Company had the mail contract for the Pacific route, but not for the route on the Atlantic side. They did operate steamships on the Atlantic route until April 1851, the "Cherokee" being their first.

Reference: United States Incoming Steamship Mail 1847-1875, Second Edition, Wierenga, illustrated and discussed on p. 50-51, fig. 66.

CARRIED ON THE MAIDEN RETURN VOYAGE OF AMERICAN PACKET SERVICE BY OCEAN LINE WASHINGTON.

While letters on the eastbound route during the Discriminatory Rate period are relatively rare, those on westbound voyages are exceptional.

- 965 ☒ **(Retaliatory Rates) 1848 (Nov. 10) Hamburg, Germany to Philadelphia, Pa.**, folded letter prepaid with magenta "1.6" 1sh 6d credit from Hamburg to England, London (11.13) and Liverpool (11.13) transits, carried by Cunard Line *Britannia* from Liverpool Nov. 18 to Boston arriving Dec. 6, red "Boston Ms. 'Ship' Dec 6" cds and matching "34" retaliatory rate handstamp for 10¢ inland plus 24¢ packet fee, **Very Fine, ex-Winter** (photo on web site).
 Estimate \$150 - 200

Letter carried on the 22nd of 25 Cunard mail voyages to the U.S. under the retaliatory order.

- 967 ☒ **1850 (Jun. 12) Callao, Peru to Boston Mass. via Panama, Cuba and Mobile**, gray datelined folded letter endorsed "by Steamer Bolivia via Panama", carried privately on PSNC *Bolivia* from Peru to Panama, then sent out-of-mails to Cuba and carried by **RMSP Great Western** from Havana Jul. 28th to Mobile arriving Jul. 30th, entered mails with blue "Mobile Ala. '10' 1 Aug" integral-rate cds and matching "SHIP" straightline; some minor toning, **F.-V.F. and scarce RMSP packet use to Mobile.**
 Estimate \$300 - 400



972



973



974



975



979



980

968 ☒ **1852 (Feb. 18) San Francisco, Cal. to La Rochelle, France**, red-orange "San Francisco Cal. 18 Feb" cds with matching "Paid" straightline and "29" error rating handstamp for 29¢ British mail rate, pencil "26" prepaid rating for 16¢ American Packet plus 10¢ internal postage from West Coast, carried from San Francisco via PMSC *Panama* arriving Panama Mar. 3rd, left Chagres via USMC *El Dorado* arriving New York Mar. 15th, then by Collins Line *Arctic* from New York to Liverpool arriving Mar. 31st, red London (4.1) transit backstamp, red Paris (4.2) entry cds and "8" decimes due handstamp, La Rochelle (4.3) arrival backstamp, **Very Fine and choice 29¢ error rate use to France, ex-Noel, Walske.**
Estimate \$300 - 400

The "26" rating handstamp should have been struck for the 26¢ British open mail rate by American Packet from the West Coast. The Dick Winter collection had examples of the "29" rating handstamp used properly to Sweden and Great Britain on the same voyages via Panama to New York.

969 ☒ **1852 (Apr. 3) Rhinebeck, N.Y. to Koenigreich, Württemberg**, orange buff cover with bold "Rhinebeck N.Y. Apr 3" cds and matching "Paid" handstamp with ms. "29" cent Bremen mails rating, red "New-York, Apr 5" exchange backstamp and red "PAID ALL" straightline, red "America/über Bremen" handstamp overstrikes "Paid All", Hanover P.O. in Bremen red "Fr. 2 5/12" gutenberg credit handstamp, magenta "7" credit for British (3 sgr), Belgium (½ sgr) and German (3½ sgr) internal transit, reverse with Deitz-Minden (5.1) cds and blue Waiblingen (5.4.52) two-line transits; some wear upper right, **otherwise Very Fine and scarce Bremen mails use.**
Estimate \$300 - 400

The "Paid All" handstamp is a New York marking indicating that the letter was prepaid to Württemberg. Fully prepaid letters to destinations beyond Bremen between July 1st 1851 and Aug. 15th 1853 are scarce. The Hanover Post Office in Bremen red "Fr. 2 5/12" gutenberg credit handstamp is known used only from April to June 1852.

970 ☒ **1853 (Sep. 30) Circular to Halifax, Nova Scotia**, blue folded wrapper without side flaps bearing 1¢ blue (9) horizontal pair, small corner crease, tied by two strikes of blue circular grid cancels, inside partial docketing; light printed Dickey & Co. circular offset on face, **F.-V.F.**
Estimate \$150 - 200

971 ☒ **1855 (c.) Callao, Peru to Fairhaven Mass.**, light buff cover with sharp "Forwarded by Crosby & Co., Ship Chandlers and Ship Agents, Callao, Peru" forwarder's oval, British P.O. "PAID-TO-PANAMA" two-line transit, "10" in circle and New York "Steamship, 10" in circle due handstamps totalled to "20" cent due; small edge tear, **Very Fine.**
Estimate \$150 - 200

972 ☒ **1858 (Jun. 16) Salem Ms. to Calcutta, India**, buff cover addressed to Ship "Cyclone", "Salem Mass., June 16" cds and red "Paid" straightline with manuscript "38" rating for Prussian Closed Mail rate, red "Boston '15' Jun 16" exchange cds, "Boston Br. Pkt. Jun 16" exchange backstamp; red "Aachen Franco 29/6" framed handstamp and red ms. rating, carried by Cunard Line *America* from Boston Jun. 16th to Liverpool arriving Jun. 27th, reverse with Alexandria (7.16) transit and partial Calcutta Steam Letter handstamp; reduced at top and partial back flap, **Fine and scarce Prussian Closed mail use to India.**
Estimate \$150 - 200

973 ☒ **1858 (Nov. 14) New Orleans La. to Schirmack, France**, blue printed circular bearing 1¢ blue (24) pair tied by "New Orleans La. May 14" cds, probably carried by Cunard Line *Asia* from New York to Liverpool arriving Dec. 5th, red French (12.6.61) entry cds with matching "15c" centimes due rating handstamp; some scissor trimmed perfs at top, **F.-V.F.**
Estimate \$200 - 300

974 ☒ **1859 (Jan. 22) Calcutta, India to New York N.Y.**, cover with sharp "Forwarded by Atkinson Tilton & Co. & Co., Calcutta" oval and red "Calcutta, Ja 22, 1859, G.P.O." origin cds on reverse, endorsed "Per 'Bengal' via Marseilles", framed "INDIA UNPAID" handstamp, red London (3.1) transit backstamp and manuscript "18" debit, carried by Inman Line *City of Washington* from Liverpool Mar. 2nd to New York arriving Mar. 16th, black "New York, Am. Packet. Mar 16" exchange cds and matching "39" cent due rating, **Very Fine.**
Estimate \$150 - 200

The 39¢ rate from India via Marseilles for up to ¼ ounce comprised: 18¢ debit to Britain, 16¢ American packet sea passage plus 5¢ U.S. inland.

- 975 ☒ **1860 (Mar. 20) Valença, Portugal to Boston Mass. via New York**, gray folded letter sent unpaid endorsed “Via England”, red London (3.5) transit backstamp and manuscript “24” cent debit to U.S., carried by Havre Line Fulton from Southampton Mar. 7th to New York arriving Mar. 20th, “New York, Am. Packet, Mar 20” exchange cds with matching bold “45” cent due rating, **Very Fine and scarce use from Portugal**.
 Estimate \$200 - 300



- 976 ☒ **1860 (Jun. 11) Charleston S.C. to Nantes, France**, blue folded letter bearing **24¢ gray lilac (37)**, straddle-pane margin at right, tied by “Charleston S.C. Jul 11” cds, red “New York ‘Paid 3’ Jun 14” credit exchange cds (“Jun” used in error), carried on **North Atlantic S.S. Co. Adriatic** from New York Jul. 14th to Havre arriving Jul. 24th, blue Havre (7.24) arrival datestamp that is an unusual color for this marking, Le Havre a Paris (7.24) and Nantes (7.25) arrival backstamps, **Very Fine, ex-Karrer**.
 Estimate \$500 - 750

A RARE PREPAID EXAMPLE CARRIED ON THE 3RD OF ONLY 7 VOYAGES OF THE NORTH ATLANTIC STEAMSHIP COMPANY.



- 977 ☒ **1862 (May 14) Macao via Hong Kong, China to Greenfield Mass.**, tissue paper cover with red “Per Overland via Marseilles” banner directive and original letter datelined “Macao May 14th 1862”, entered mails with red “Hong Kong, Paid, C, MY 25 ‘62” cds and magenta “1/11” prepaid rating (46¢) to U.S. port, magenta “1/10” 1s10d credit to G.B., red London Paid (7.14) transit cds and matching “16 / cents” credit handstamp to U.S. for sea passage, carried by Inman Line *Etna* from Liverpool Jul. 16th to New York arriving Jul. 27th, black “N.York Am. Pkt. ‘5’ Jul 28” debit exchange cds for 5¢ inland postage; reduced slightly at right, **Very Fine and attractive**.
 Estimate \$500 - 750

The enclosed Macao letter has some interesting content, “...I closed my last letter to you on Friday, went over to Hong Kong on Saturday morn’g...the mail steamer leaving there on Sunday morn’g...I have now a little intermission on account of the stormy weather for the last two days, so that Teas cannot be shipped off to the “S.H. Talbot”...The “S.H. Talbot” was chartered on my a/c and I have some 6@600 tons for her @ New York, she takes 1,100 tons & is engaged full & will be off soon as the weather permits...There is private news said to be received at Hong Kong via Calcutta that the Federal Troops have possession of Newbern N.C....if possible I want to get away to Amoy & Foochow to see about the new Teas...”.



- 978 ☒ **1864 (Nov. 14) Paris, France to Exeter N.H.**, cover with “Paris, Nov 14 ‘64” cds and incorrect “18” overstruck with “12” cent debit handstamp, carried by **French Line Washington** from Havre Nov. 16th to New York arriving Dec. 3rd, “**N.Y. Frnh. Pkt. ‘15 or 34 U.S. Notes’ Dec 3**” depreciated currency cds; opening slit at top, **Very Fine and rare French Mails Depreciated Currency use.**
 Estimate \$500 - 750

This New York French Mails Depreciated Currency cds shows 15¢ in coin or 34¢ in notes for a 2.267x inflation factor, near the peak exchange rate in depreciated currency.

- 979 ☒ **1865 (Sep. 24) Rio De Janeiro, Brazil to New York, N.Y.**, datelined folded letter with partial Brazil (9.24) cds sent via French packet to Bordeaux, bold strike of red “Bresil, Bordeaux, 18 Oct 65” cds, blue crayon “2” for double-weight and green crayon “54” cent debit adjacent, carried by Cunard Line *Java* from Queenstown Oct. 22nd to New York arriving Nov. 3rd, “**N.Y. Br. Pkt. ‘60 or 84 U.S. Notes’ 3 Nov**” depreciated currency exchange cds (inverted day), **Very Fine and scarce depreciated currency cds unlisted by Winter, ex-Hahn.**
 Estimate \$300 - 400

- 980 ☒ **1865 (Nov. 14) Genoa, Italy to New York N.Y.**, blue folded cover with “Genova, 14 Nov 65” cds, French red “Italie, Lanslebourg” (11.26) transit cds and “18” cent debit handstamp, carried by **French Line Lafayette** from Havre Nov. 17th to New York arriving Dec. 5th, two strikes of “**N.Y. Frnh. Pkt. ‘21 or 31 U.S. Notes’ Dec 5**” depreciated currency cds; small top edge tear, **Very Fine and rare French Mails Depreciated Currency use.**
 Estimate \$500 - 750

This New York French Mails Depreciated Currency cds shows 21¢ in coin or 31¢ in notes for a 1.476x inflation factor.



- 981 ☒ **1866 (Jun. 20) New York N.Y. to Darmstadt, Germany**, orange cover bearing 2¢ black (73) tied by red radial fancy cancel, additional strike at right duplexed with “N. Y. City, Jun 20” local cds, black “N. York, Brem Pkt. ‘3’ Jun 23” debit exchange cds, carried by NGL Line *Hansa* from New York Jun. 23rd to Bremen arriving Jul. 5th, blue “America/über Bremen” two-line transit and matching large “22” due handstamp, Frankfurt (7.9) transit backstamp; mended top right opening tear, **fresh and Very Fine appearance, ex-Burrows, Faust.**
 Estimate \$400 - 600

The 15¢ rate via Bremen Mail was underpaid and the partial payment was not recognized. The U.S. debited Bremen 3¢ for internal postage and the recipient was charged 22 kreuzers.

- 982 ☒ **1867 (Nov. 3) Rudkjobing, Denmark to Angels, Calaveras Co., Cal.**, circa 1867 blue cover with “Rudkjobing 3/11” cds, reverse with blue “Lubeck/5 11 18./Lauenburg” three-line transit and matching “1½ a. P.” hs, black “Aachen, 8 Cts.” (11.6) debit transit, “**N.Y. Am. Pkt. ‘33 or 45 U.S. Notes’ Nov 19**” depreciated currency cds, pencil “Due 45 cts” rating at left; reduced slightly at right, **Very Fine & scarce depreciated currency use, ex-Hahn.**
 Estimate \$200 - 300



- 983 ☒ **1869 (May 28) Stratham N.H. to Swatow, China via San Francisco and Hong Kong**, cover bearing **10¢ green (68)**, cancelled by brown four-ring target, matching "Stratham N.H. May 28" cds on cover from the Wingate U.S. Consul correspondence endorsed "Via California", black "New York, May 28" foreign mail cds ties 10¢ stamp, magenta pink "San Francisco, Paid All, Jul 3" exchange cds, carried by **PMSS Great Republic** from San Francisco Jul. 3rd to Hong Kong arriving at Hong Kong Aug. 6th, reverse with Hong Kong (8.6) transit and Swatow (8.7) arrival cds; reduced slightly at left, **Very Fine and choice**.
 Estimate \$2,000 - 3,000

This is an unusual use handled in both the New York and San Francisco foreign departments.

- 984 ☒ **1870 (Apr. 14, Sep. 4) Paris, France to the United States**, two covers, first with "Paris, 14 Avril 70" cds, red London (4.15) backstamp, "** FR/2^F" oval accountancy with bold "24" cent debit handstamp, carried by Cunard Line *China* from Liverpool Apr. 16th to New York arriving Apr. 27th, "New York '29 U.S. Notes' Apr 27" depreciated currency due cds; second with "Paris, 4 Sept. 70" cds, red London (9.5) transit backstamp, bold "** FR/1^F50^C" oval accountancy and manuscript "12" cent debit rating, carried by Cunard Line *Palmyra* from Liverpool Sep. 6th to Boston arriving Sep. 20th, "New York '16 U.S. Notes' Sep 21" depreciated currency due cds (month inverted), **Very Fine and scarce exhibit pair, ex-Hahn**.
 Estimate \$200 - 300



- 985 ☒ **1899 (Jan. 26) Chicago Ill. to Tientsin, China via Shanghai**, cover bearing **1¢, 4¢ Trans-Mississippi (285, 287)** tied by "Chicago Ill., Jan 26" machine cancel, reverse with San Francisco F.D. (1.29), U.S. Postal Agency Shanghai, Rec'd (3.4) transits, entered Chinese mails with "**Shanghai**" (3.4) and blue "**Tientsin**" (3.8) dollar chops, **Very Fine and scarce Trans-Mississippi use**.
 Estimate \$750 - 1,000

Foreign Mail Balance Lots

- 986 ☒ **1851-1860, Charleston - Germany Mails**, group of 7 covers to or from Charleston with most by Prussian Closed Mail, includes 1851 use with "U.S. Pkt." handstamp and red "America per England" framed backstamp, 1859 Mar. 29 prepaid 30¢ PCM rate to Leipzig; 1858 Aug. 6 prepaid 30¢ PCM rate to Leipzig delayed due to collision of Cunard Europa and Arabia at sea; etc.; some faults, **F.-V.F.**
 Estimate \$400 - 600

- 987 ☒ **1852-1858 San Francisco, Cal. to France**, three stampless covers comprising 1852 red "San Francisco Cal., 31 Jul" cds with "Paid" and "26" rating handstamps at American Packet rate carried by Collins Line *Atlantic*, "16" decimes due rating; 1854 black "San Francisco Cal., Jun 1" cds and matching "Paid 26" straightline rating handstamp at American Packet rate carried by Havre Line *Union* direct to France, "6" decimes due rating handstamp; and 1858 red "San Francisco, Cal., Paid, Jun 5, 1858" cds with magenta "45" cent triple 15¢ treaty rate, red "New York 'Paid 36' Jun 28" credit exchange cds, **Very Fine and scarce trio**.
 Estimate \$300 - 400



982



Ex 987



984



986



Ex 988



Ex 989



Ex 990



Ex 991

- 988 ☒ **1853-62, United States-France Transatlantic Mails**, group of 14 stampless covers including American packet direct to Havre, British open mails and French treaty mails, origins comprise New Orleans La., Richmond Va., New York N.Y., Philadelphia Pa., Charleston S.C., Mobile Ala. and Cuba via New York, **Very Fine group.**
Estimate \$400 - 600
- 989 ☒ **1865-1879, Depreciated Currency Markings**, better group of 12 covers including some better uses such as 1879 Svenljunga, Sweden to Chicago Ill. with "Unpaid" cds backstamp and "U.S. Currency/10" two-line handstamp; 1867 Charing Cross, Great Britain to Pittsburgh Pa. with "N. York, Am. Pkt, 24 / 33 U.S. Notes, Aug 19" exchange cds, 1865 Liverpool, England to Boston Mass. with "N. York, Am. Pkt '24 or 32 U.S. Notes' Jun 12" updated to double-rate "48 or 64 Notes" cds; 1865 Heidelberg, Germany to Cincinnati OH with "N.Y. Br. Pkt '15 or 30 in U.S. Notes Mar 1" exchange cds; 1868 Dornstetten, Germany to Grand Rapids Mich. with "New York, 19 U.S. Notes, Jan 6" cds, "Advertised", "Unclaimed" and framed "Retour." handstamps; 1867 Smyrne, Turkey to New York via French mail with "24" handstamp and ms. "37/27" depreciated currency rating; etc, few faults, **Very Fine and interesting group.**
Estimate \$500 - 750
- 990 ☒ **Charleston S.C.-Cuba Steamship Mails**, group of 16 covers including four with "Charleston S.C., Havana, 10" integral due cds in black and blue (3); several with blue or red "Charleston S.C./10" integral-rate cds; four with red "12½" integral-rate cds (two different styles), and two "Ship 12" uses; etc., **F.-V.F.**
Estimate \$300 - 400

- 991 ☒ **South Carolina Ship and Steamship Mails including Transatlantics**, group of over 42 inbound and outbound mails including Charleston "15" and "30" cent prepaid usages to France; various Charleston "Ship" usages incl. 1807 Charleston cds "Ship" use to Hartford Ct., "Steam Ship / 20 Cts" circular handstamp on cover to Columbia S.C. and forwarded to Benton Ala.; 1850s Copenhagen, Denmark to Chester C.H. S.C. via Hamburg and Aachen with New York "33" cent due handstamp; 1853 Scotland to Charleston with G.B. 1s embossed, etc.; some mixed condition, **F.-V.F.**
Estimate \$500 - 750

- 992 ☒ **Stampless Foreign Mails, 1842-1860s**, small group of 7 covers including 1842 New York to London via Cunard "Columbia" with red "Harnden & Co's Express, New York" oval handstamp; 1864 and 1866 San Francisco to France; 1857 Barranquilla to Boston Mass. with red "Forwarded by Ramon Leon Sanchez, Cartagena, N.G." oval to New York, **F.-V.F.**
Estimate \$200 - 300

Supplementary Mail

- 993 ☒ **(Supplementary Mail) N.Y. Supplementary, Paid, Feb 1, 79**, two strikes of duplex with "1" barred oval tying 1887, 2¢ green on 1879, 2¢ Liberty postal card to **Hamburg, Germany**, transit and receiving cds's at left; horizontal card crease affecting stamp, **F.-V.F.**
Scott No. 213+UX6 Estimate \$150 - 200



994 ☒ (Supplementary Mail) N.Y. Supplementary, Paid, Mar 8 '84, two strikes of duplex with "1" barred oval tying 2¢ red brown (210) on 2¢ postal card (UX6) to Paris, France; light card crease and closed spindle hole, otherwise Very Fine. Estimate \$300 - 400



995 ☒ (Supplementary Mail) N.Y. Supplementary, Paid, Mar 5 '87, clear strikes of cds duplexed with vertical "1" barred ellipse ties 1¢ gray blue (206) and 2¢ red brown (210) on 1¢ postal card (UX8) to Bruxelles, Belgium. Estimate \$1,000 - 1,500

ONE OF ONLY TWO RECORDED SUPPLEMENTARY MAIL USES OF THE 1885 1¢ JEFFERSON POSTAL CARD.

996 ☒ (Supplementary Mail) New York Supplementary Mail, Paid, Apr 18, 93, three strikes of duplex tie 1¢-4¢ Columbians (230-233) on cover to Hannover, Germany, partial receiving backstamp; top and bottom flaps mostly removed, small edge tear, otherwise Very Fine and scarce four-color Columbian issue use. Estimate \$200 - 300

997 ☒ (Supplementary Mail) N.Y. Supplementary Mail, Paid, Sep 6 '93, strike of duplex tie 10¢ Columbian (237) block of four on large cover with preprinted address to Crefeld, Germany, endorsed "Str. Paris" at top left, blue "Vendi, Steinhauser & Co., New York, Sep 6, 1893" company oval, Crefeld (9.15) arrival backstamp; reduced at left, otherwise Very Fine and scarce use of 10¢ Columbian block prepaying four-times the 5¢ UPU rate plus 20¢ supplementary fee. Estimate \$300 - 400

998 ☒ (Supplementary Mail) N.Y. Supplementary, Paid, Jul 28, 94, two strikes of duplex with "1" barred oval tying 1890, 2¢ carmine on 1879, 2¢ Liberty postal card to Gloucester, England, vertical card crease at left, F.-V.F., very scarce. Scott No. 220+UX6. Estimate \$150 - 200

999 ☒ (Supplementary Mail) New York, 1 - 30, 97, magenta supplementary mail double-oval ties 50¢ orange (275) on manila legal-size cover from the Warnier correspondence to Paris, France, endorsed Steamer "Campania" at top left, Paris (1.7) arrival cds, Very Fine and scarce, Very Fine and scarce supplementary mail use. Scott No. 275; \$400 on cover. Estimate \$300 - 400



1000 ☒ (Supplementary Mail) N.Y. Supplementary, Paid, Dec 4, 97, two strikes of duplex with "2" barred oval tying 3¢ purple (268) on 1¢ Jefferson (UX12) postal card to Switzerland, carried as endorsed by Steamship Etruria to Europe, Very Fine and choice supplementary mail postal card use. Estimate \$500 - 750

1001 ☒ (Supplementary Mail) N.Y. Supplementary, Paid, May 21 '98, duplex ties 1¢ deep green (279) on 1887, 1¢ Blue on Manila (W301) wrapper to Curacao; some toning, Fine and rare supplementary mail wrapper use, The only recorded supplementary mail wrapper use, and the only recorded third class mail example.. Estimate \$300 - 400

Advertising & Illustrated Covers

1002 ☒ (Advertising Collars) H. Fendrich, Evansville, Ind. "Diamond Joe Cigar Factory", multicolor advertising design with green stamp collar on cover bearing 2¢ Bureau tied by "Evansville Ind., Mar 26, 1900" wavy machine cancel to Janesville Wis., partial arrival backstamp, Very Fine and beautiful ad collar design. Estimate \$200 - 300

1003 ☒ (Advertising) D.W. Scott & Co., Bakery and Eating House! Towanda, Pa., corner card on cover with allover billboard advertisement on reverse, frank with 3¢ Banknote tied by cork handstamp with Towanda, Pa. cds alongside; small portion of backflap missing affecting ad, F.-V.F. (photo on web site). Estimate \$50 - 75

1004 ☒ (Advertising) Freeport, The Birthplace of Maine 1820, all-over multicolored commemorative ad design on cover bearing 1¢ green (300) vertical pair tied by "Freeport, Me." cds strikes to Berlin N.H., Sep. 14th arrival backstamp; some top edge wear and minor edge toning at left, Very Fine and spectacular design. Estimate \$150 - 200

1005 ☒ (Agricultural) American Agriculturist, New York, allover illustrated design showing Livestock and Farm Implements amid floral borders, on cover franked with 1857, 3¢ dull red tied by "New-York, Mar 25" cds and grid duplex; slight cover reduction at left, Very Fine. Scott No. 26. Estimate \$100 - 150



Ex 992



993



996



997

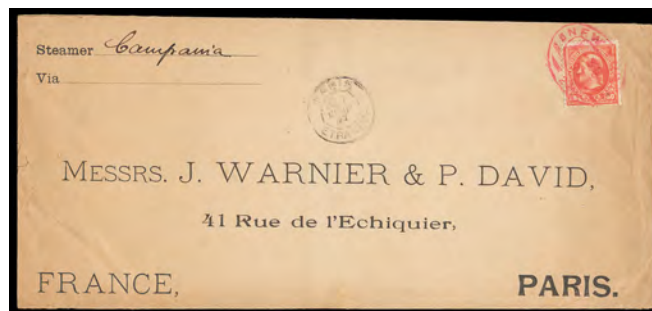

999



998



1001



1002



1004



1005



1006



1007



1008



1009

1006 ☒ (Agricultural) Concordville Nurseries, Concordville, Pa., illustrated corner card showing red Hale's Early Peach, on cover franked with 1861, 3¢ rose canceled by cork handstamp, matching Concordville, Pa. cds, 1867 docketing at left, **Very Fine**.
Scott No. 65 Estimate \$100 - 150

1007 ☒ (Agricultural) Ellwanger & Barry, Mount Hope Nurseries, Rochester, N.Y., illustrated fruit and floral design on cover to Morrisville, Pa., franked with 1861, 3¢ rose tied by "Rochester, N.Y., Sep 30, 1863" cds and patent target duplex with inner ring embossing stamp, **Very Fine**, a scarce patent cancel.
Scott No. 65 Estimate \$150 - 200



1010



1011



1013

- 1008 ☒ (Agricultural) **Jefferson White...Dealer in Shaker Garden, Field & Flower Seeds, Thompsonville, Conn.**, large corner card with fountain motifs at ends, on fresh cover franked with 1851, 3¢ dull red tied by blue "Thompsonville, Ct., Aug 21" cds, **Very Fine and choice**.
Scott No. 11A Estimate \$100 - 150
- 1009 ☒ (Agricultural) **Jerome B. Rice & Co., Cambridge, Mass.**, blue & brown ad design showing **Jolly Farmer & Turnip**, on cover to Paris, France franked with 5¢ Columbian tied by 1893 Cambridge, Mass. cds and cork duplex, printed advertising in red on reverse, **Very Fine**.
Estimate \$100 - 150
- 1010 ☒ (Agricultural) **Logan Sleeper, Attends to Setting, Growing and Maintaining Hedge Fences, Bridgeton, Mo.**, large illustrated design showing **Steer Coral Between Hedge Fence Scene**, on cover franked with manuscript canceled four margin **1851, 3¢ dull red, bottom margin single**, manuscript Bridgeton, Mo. postmark; trivial edge toning, **Very Fine and rare**.
Scott No. 11A Estimate \$150 - 200
- 1011 ☒ (Agricultural) **R.L. Allan Late A.B. Allan & Co., Agricultural Implement Warehouse, New York**, blue boxed embossed cameo design showing **Plow**, on cover to Dover Plains, N.Y. with red "New York, Paid 3 Cts., Jul 25" cds, backflap with additional oval ad, **Very Fine**.
Estimate \$100 - 150
- 1012 ☒ (Agricultural) **Washburn & Co., Seed & Horticultural Warehouse, Boston**, floral bordered ad design showing **Gardening Scene**, on cover franked with 1861, 3¢ rose canceled by grid, matching Boston, Mass. cds alongside; light tone and edge repair at lower left, **otherwise Very Fine** (photo on web site).
Estimate \$75 - 100
- 1013 ☒ (Animal) **International Stock Food Co., Minneapolis Minn.**, multicolored illustrated ad cover bearing 2¢ Bureau tied by 1902 Minneapolis Minn. machine cancel, matching **illustrated enclosure showing various feed brands**; cover slightly reduced at right, **otherwise Very Fine**, scarce with original enclosure.
Estimate \$100 - 150
- 1014 ☒ (Beverages) **Joseph Staples, Dealer in Wines, Teas.**, lovely blue embossed cameo corner card on buff cover bearing 1¢ blue (63) and 3¢ rose (65), minor crease, tied by "New-York, 14 Jul" double-circle datestamp duplexed with four-ring target cancel to Paramus N.J., prepaid 3¢ postage plus 1¢ Carrier fee, **Very Fine and attractive**.
Estimate \$300 - 400
- 1015 ☒ (Cameo - Label) **Williams & Cunningham, Mats, Caps, Furs Etc., New York N.Y.**, green embossed cameo design cutout and affixed as advertising label on cover bearing 1¢ blue (63) and 3¢ rose (65) tied by "New-York, 26 Feb" duplex with four-ring target cancel to Frankfort Hill N.Y. prepaid 1¢ carrier fee plus 3¢ postage, **Very Fine and unusual cameo advertising label**.
Estimate \$300 - 400

- 1016 ☒ (Cameo) **American House, Boston**, red design showing embossed **Hotel View**, on cover franked with **1857, 3¢ dull red, type I** tied by large Paid in grid handstamp, red Boston Mass. cds, **Very Fine**.
Scott No. 25 Estimate \$100 - 150



- 1017 ☒ (Cameo) **C.W. Coontz, Iron Founder and Machinist, Winchester Va.**, blue shield illustrated cameo design showing machinery on light buff cover bearing 3¢ dull red (11A), plate 3 showing recut UL triangle, large margins except touched at top, tied by sharp "Winchester Va., Aug 9" cds to Middleburg Va., **Extremely Fine and choice**.
Estimate \$300 - 400



- 1018 ☒ (Cameo) **Draper & Cole, Ornamental Iron Railing Works, Syracuse N.Y.**, illustrated blue cameo corner card showing iron works on orange cover bearing 3¢ rose (65), nicely centered, tied by "Syracuse N.Y., Aug 21" duplex with four-ring target cancel to Binghamton N.Y., **Very Fine and choice**.
Estimate \$400 - 600



1014



1015



1016



1019



1020



1021



1022



1023



1025

- 1019 (Cameo) **Stauer & Diehl, Produce & Commission Merchant, Philadelphia**, fancy corner card in **green** on cover Port Royal, Pa., franked with 1857, 3¢ dull red canceled by grid handstamp and tied by "Philadelphia, Pa., Jun 6, 1868" octagon date stamp, **Very Fine**.
Scott No. 26 Estimate \$150 - 200
- 1020 (Campaign) **1856 John Fremont**, unframed portrait design on yellow cover bearing **3¢ dull red (11A)**, four margins, bright color, tied by "Noth. Oxford, Mass. Jan 2" cds to North Foster R.I., **Extremely Fine and choice Fremont campaign cover**.
Milgram No. **JF-15** Estimate \$200 - 300
- Fremont was a founding member of the Republican Party and in 1856 was chosen as its first presidential candidate, although the Democratic Party candidate, James Buchanan, won.*
- 1021 (Campaign) **1856 John Fremont**, portrait design in oval on yellow cover bearing **3¢ dull red (11A)**, four large margins, rich color, tied by bold "Paid" in large grid cancel, red "Boston Mass. 2 Sep" cds to Durham N.H., **Very Fine**.
Milgram No. **JF-36** Estimate \$150 - 200
- Fremont was a founding member of the Republican Party and in 1856 was chosen as its first presidential candidate, although the Democratic Party candidate, James Buchanan, won.*
- 1022 (Campaign) **William J. McKinley, For President**, portrait campaign design on locally address cover, franked with 2¢ Bureau tied by 1896 Chicago, Ill. machine postmark; stamp with s.e. and corner nick, **Very Fine**, a rare campaign design.
Estimate \$150 - 200

- 1023 (Clothing) **Geo. Merritt & Co., Indianapolis, Ind.**, illustrated multicolor Livermore & Knight tri-fold advertising private post card showing **George Washington and Cherry Tree** with him chopping down a tree on reverse, inside with ad text from petticoats, franked with 1¢ Bureau tied by 1903 Indianapolis, Ind. machine postmark, **Very Fine**.
Estimate \$150 - 200
- 1024 (Ethic) **Aughinbaugh Canning Co., Oyster & Fruit Packers, Baltimore, Md.**, illustrated corner card showing **Black Man Eating Oyster** with derogatory branding, on cover franked with 2¢ Bureau tied by 1898 Baltimore, Md. machine postmark, **Very Fine** (photo on web site).
Estimate. \$75 - 100
- 1025 (Flour) **The Great White River Flour & Grocery House**, gorgeous all over multicolor advertising (front & back) on 1885 cover showing "The Great White River Flour & Grocery House" bearing 2¢ red brown (210) tied by "Pittsburgh, Pa. Jul 1" duplex cancel to Worthington Pa.; minor cover reduction at right slightly blunting perfs, **Very Fine**, one of the most stunning advertising designs of the era; with 2010 P.F. certificate.
Estimate \$300 - 400
- 1026 (Fuel) **Muskogee Oil Refining Co., Muskogee, Ind. Ter.**, illustrated corner card showing Oil Barrel Stack, on cover to Lehigh, Ind. Terr. franked with 2¢ carmine tied by 1905 Muskogee, Ind. T. machine cancel; cover reduced at right and postmark enhanced, **F.-V.F.**, a rare Indian Territory ad cover (photo on web site).
Estimate \$150 - 200

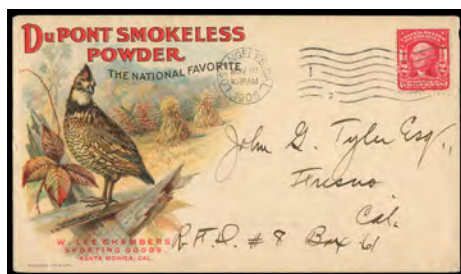

1028



1029



Ex 1034

- 1027 (Guns, Shells & Powder) Clabrough, Golcher & Co., Guns, Ammunition, Sporting Goods, Fishing Tackle, illustrated ad showing Hunter Holding Shotgun, on cover franked with 2¢ Trans-Miss tied by 1899 San Francisco, Cal. machine cancel; slightly reduced at right, **Very Fine**, very rare (photo on web site). Estimate \$150 - 200
- 1028 (Guns, Shells & Powder) Dupont Smokeless Powder, multicolor illustrated ad design showing Quail on Rail Fence & Cornfield on cover bearing 2¢ shield (319) tied by "Los Angeles, Cal., Nov 10, 1906" machine cancel to Fresno Cal., machine arrival backstamp, reverse with blue and red advertising text; reduced slightly at right, **Very Fine**. Estimate \$200 - 300
- 1029 (Guns, Shells & Powder) Dupont Smokeless Powder, multicolored ad illustrated design on cover showing Quail on Rail Fence & Cornfield bearing 1¢ Bureau (279) tied by "Nevada, O., Mar 25, 1903" duplex postmark, reverse with blue and red advertising text, with original Wolfe Cycle Co. advertising enclosure; small colored cover adhesion at right, **Very Fine**. Estimate \$200 - 300



- 1031 (Guns, Shells & Powder) Laflin & Rand Powder, multicolor design showing Pistol Wielding Cowboy on Racing Horse on cover bearing 2¢ Louisiana Purchase (324) tied by "San Francisco, Cal. Sta. D., Jun 3, 1904" machine cancel to local city street address, reverse with advertising text in black and red, **Very Fine and choice**. Estimate \$1,000 - 1,500

A REMARKABLY RARE GUN COVER ADVERTISING DESIGN, PARTICULARLY DESIRABLE WITH THE LOUISIANA PURCHASE ISSUE COMMEMORATIVE FRANKING.



- 1030 (Guns, Shells & Powder) Elmira Arms Co., wonderful multicolor illustrated design showing Hunter with Shotgun & Retriever on cover bearing 2¢ Washington Coil tied by "Elmira, N.Y. Mar 20, 1922" machine cancel to Moravia N.Y., **Extremely Fine and choice**. Estimate \$1,000 - 1,500

THE FINEST RECORDED EXAMPLE OF THIS RARE ELMIRA ARMS CO. GUN ADVERTISING DESIGN.

We have only offered one other example of this Elmira Arms Co. design that had a hint of toning.

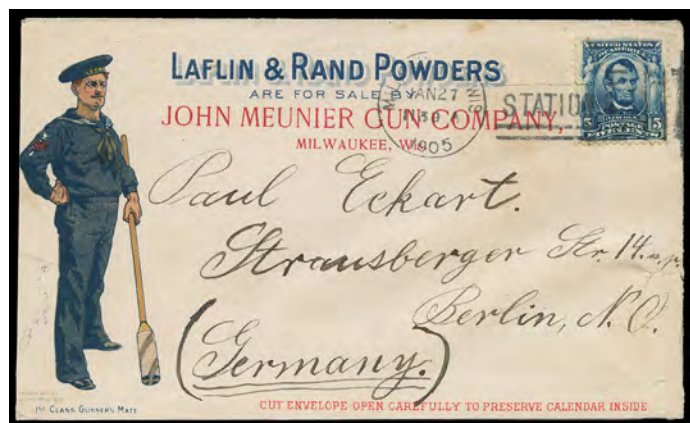

- 1032 (Guns, Shells & Powder) Laflin & Rand Smokeless Powder, multicolor illustrated design showing "1st Class Gunner's Mate" on cover bearing 5¢ blue (304) tied by "Milwaukee Wis., Jan 27, 1905" machine cancel to Germany, reverse with all over multicolor advertising, Berlin (2.11) arrival backstamp; reduced at left and two small edge tears, **otherwise Very Fine and rare Laflin & Rand Naval Gun cover design**. Estimate \$750 - 1,000

We have only offered one other example of this Laflin & Rand design (ex-Beals) that had a repaired upper left corner.



1033

1035



1036

1037

1038

1033 ☒ (Guns, Shells & Powder) Remington UMC, Baker & Hamilton, San Francisco, Cal., two covers; one showing the **Remington Bears with Broken Down Shotgun** and other showing the **Remington Bears in the Field with Shotgun in Foreground**, both franked with 2¢ Washington coil tied by 1914 San Francisco Pan-Pacific Expo slogan cancel; later cover with small tear at right, **otherwise Very Fine**, an attractive and scarce pair.
Estimate \$250 - 350

1034 ☒ (Guns, Shells & Powder) San Francisco Illustrated Gun & Ammo Advertising Covers, 1897-1912, group of six covers; includes three multicolored with Peters showing **Hunters Relaxing with their Dogs** and Remington one showing **Lady with Rifle** and other showing **Hunter Encountering Grizzly Bear**, other mono colored designs from Remington and two different Winchester designs, also an unused Gold Gate view post card with 1901 "Third National Bundes Shooting Festival" imprint; some flaws, **F-V.F.**
Estimate \$400 - 600

1035 ☒ (Guns, Shells & Powder) Savage Hammerless Rifles & Ammunition, multicolored illustrated design showing **Indian Chief Portrait & Rifle** on unsealed cover bearing **1¢ green (300)** tied by "Tacoma, Wash. 1905" machine cancel to Seattle Wash., Feb. 14th machine arrival backstamps, reverse with all-over illustrated design in red showing "Savage Model 1903-22 Caliber Repeater" with text "This Rifle will be used exclusively at the St. Louis Worlds Fair 1904 in the most wonderful shooting gallery ever built to be known as the Hunting in the Ozarks"; couple small edge tears, **otherwise Very Fine and scarce**.
Estimate \$750 - 1,000

ONE OF THE MOST SPECTACULAR GUN DESIGNS KNOWN.

1036 ☒ (Guns, Shells & Powder) Selby Shot Gun Loads, blue illustrated corner card showing **Canadian Goose and Shot Gun Shell**, on pristine cover franked with 2¢ red coil tied by 1914 San Francisco, Cal. Exposition slogan machine cancel, with red ad text on reverse, **Extremely Fine**, a very rare design.
Estimate \$200 - 300

1037 ☒ (Home Appliance) Novelty Manufacturing Co., Jackson, Mich., illustrated ad showing large **Locomotive** design with "Largest Single Shipment Oil Stoves Ever Made" endorsement, franked with 1¢ Bureau tied by oval Jackson, Mich. handstamp, to Eureka, Cal. with receiving backstamp; cover missing backflap, **otherwise Very Fine**, a striking train design.
Estimate \$150 - 200

1038 ☒ (Hotel) Fouquet House, Plattsburgh, N.Y., green allover corner card and **Hotel View**, on cover franked with 1¢ Banknote, strip of three tied by violet "Plattsburgh, N.Y., Sep 6, 1879" cds and target duplexes; missing backflap, **otherwise Very Fine**.
Estimate \$75 - 100

1039 ☒ (Manufacturer) W.O. Hickok, Manufacturer of Ruling Machines, Harrisburg, Pa., brown cameo style leaf corner card on cover to Washington D.C., franked with 1851, 3¢ dull red tied by blue grid handstamp, matching "Harrisburg, Pa., Aug 3" cds, **Very Fine**.
Scott No. 11A Estimate \$75 - 100

1040 ☒ (Map) Armor & Stewart, Brokers, Marion, Ind., corner card cover with allover "The Indiana Oil & Gas Field Map" on reverse, franked with 2¢ Bureau (s.e. at left) tied by 1902 Marion, Ind. flag machine postmark, **Very Fine** (photo on web site).
Estimate \$75 - 100

1041 ☒ (Map) C.W. Woddrop, Riverside Coal Yard, Riverside, Pa., corner card with illustrated **Map of Surrounding Riverside, Pa. Area**, on reverse of cover franked with 3¢ Banknote tied by Danville, Pa. cds and target duplex; small cover opening tear and nick in corner, **otherwise Very Fine** (photo on web site).
Estimate \$75 - 100

1042 ☒ (Map) L.A. Conklin, Hay, Straw & Feed, Forest, Ohio, illustrated cover showing **Map of Forest, O. Area**, on cover franked with 2¢ Bureau tied by 1901 Forest, Ohio duplex postmark, **Very Fine** (photo on web site).
Estimate \$75 - 100

1043 ☒ (Map) Leatheroid Manufacturing Co., Kennebunk, Maine, corner card with allover **Map of North Eastern U.S. Area** on reverse of 1887, 2¢ green entire, canceled by partial Kennebunk, Me. cds and circle of wedges duplex, **Very Fine** (photo on web site).
Estimate \$75 - 100



1039

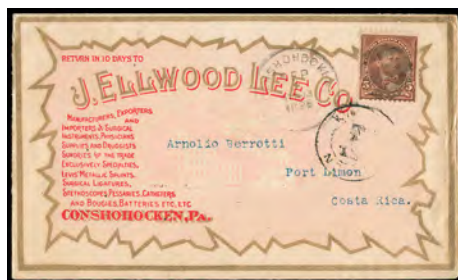

1046



1047

1044 ☒ (Map) Mountain Grove (Pa.) is Twenty-Five Miles East of Riverside, on the Danville, Hazelton & Wilkesbarre R.R., illustrated town ad showing Map of Riverside & Mountain Grove, Pa. Area in black and red, on reverse of cover franked with 3¢ Banknote tied by circle of wedges handstamp, matching Riverside, Pa. cds; couple small cover edge nicks, otherwise Very Fine (photo on web site).
Estimate \$75 - 100

1045 ☒ (Medical) Dr. M. Caldwell's Celebrated Dyspepsia Remedy, Lockport N.Y., advertising design on cover bearing 3¢ ultramarine (114) tied by large grid cancel duplexed with "Lockport N.Y., Jul 15" cds to Cooperstown N.Y., Very Fine (photo on web site).
Estimate \$150 - 200

1046 ☒ (Medical) J. Ellwood Lee Co., Manufacturers and Importers of Surgical Instruments, Physicians Supplies., wonderful multicolor all-over design on cover showing Factory View, bearing 5¢ chocolate (270) cancelled by circular grid cancel duplexed with "Conshohocken, Pa. Sep 1, 1896" cds to Port Limon, Costa Rica, reverse with red company logo, partial Port Limon arrival cds, a Very Fine classic advertising cover to a rare foreign destination.
Estimate \$300 - 400

1047 ☒ (Medical) "Lindsey's Improved Blood Searcher" Medical Depot, Hollidaysburg Pa., framed advertising corner card on buff cover bearing 3¢ dull red (26), trimmed perfs, to Shippensburg Pa.; no back flap, F.-V.F., ex-Chase.
Estimate \$150 - 200



1048 ☒ (Medical) Merchant's Celebrated Gargling Oil, blue illustrated cameo corner card showing Horse and Men in Arabian Dress on fresh orange buff cover bearing 3¢ dull red (11A) large to huge margins except just touching top right corner, light horizontal pre-use crease, tied by sharp "Lockport N.Y., Feb 24" cds to Boalsburg Pa., Very Fine and choice example of this classic cameo ad cover.
Estimate \$400 - 600



1049 ☒ (Medical) Seabury & Johnson, New York, multicolored all-over illustrated floral design showing Factory View, Seal and Child Holding Crown, reverse with illustrated ad showing two seals, etc., on cover bearing 2¢ carmine (220) tied by "New York N.y., Oct 10, 1894" machine cancel to Walla Walla Wash., Oct. 15th arrival backstamp, Very Fine, one of the most desirable Seabury & Johnson advertising designs.
Estimate \$400 - 600

1050 ☒ (Merchant) Linden, Sewall & Teed, Commission Merchant, Chicago, illustrated corner card showing Building View, on 1863, 2¢ black on orange entire to Exeter, Ill., cork canceled, Very Fine. Scott No. U52 Estimate \$100 - 150

1051 ☒ (Music) The Cornish American Pianos and Organs, multicolored lithograph illustrated ad cover showing Upright Piano, franked with 2¢ Bureau tied by 1900 Washington, N.J. machine postmark; barest reduction, Very Fine, a scarcer design to it's upright organ counterpart.
Estimate \$200 - 300

1052 ☒ (Phonography) To Phonographers, allover Longley Bros. ornate border advertising design, on cover franked with 1857, 3¢ dull red, type IV (s.e. at left) tied by blue Springfield, O. rimless cds; few small closed opening tears at right, still Very Fine, a rare Longley Bros. design.
Scott No. 26A Estimate \$200 - 300

Elias Longley is the author of American Manual of Phonography. Being a Complete Guide to the Acquisition of Pitman's Phonetic Shorthand.

1053 ☒ (Post Card) Illustrated Fold-Out Advertising Cards, 1903-12, four different tri-fold clasp cards bearing caricatures & products opening to various ads or brochures (one with personal message), includes "The Thinker" and Colonial Dress, Hammering Nail and Embalming Fluid in Bag, each frank with 1¢ green with a range of townmarks; few minor card flaws, Very Fine.
Estimate \$150 - 200



1050



1051



1052

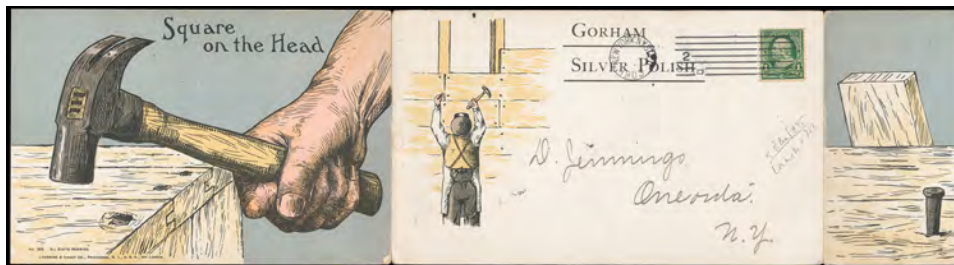

Ex 1053



1054



Ex 1056



1057



Ex 1060

- 1054 ☒ (Religious) Peace on Earth, Goodwill Toward Men, allover Angel and Child with Lamb & Lion illustrated design with American Peace Society imprint below, on cover to Vermont franked with grid canceled 3¢ Banknote with Boston, Mass. cds alongside, transit postmark, **Very Fine**. Estimate \$150 - 200
- 1055 ☒ (Schools and Colleges) Falley Seminary, Fulton, N.Y., illustrated corner card showing Building View, on cover franked with 1861, 3¢ rose tied by "Fulton, N.Y., Jul 24" cds and target duplex; stamp with some light perf toning, **still Very Fine** (photo on web site). Scott No. 65 Estimate \$75 - 100
- 1056 ☒ (Stamp Collar) Stamp Collar Covers, group of 6 different 1891-1903 covers; includes 1900 Butterick Publishing Co. with collar for "The Delineator", 1901 The B.B.&P Co. Coal Coke (Cleveland, O.) with stamp-like collar in green, 1903 T.F. Fifield Grocer (Manchester, N.H.), 1891 Illinois Watch Factory (San Francisco branch), 1891 Albert Weizle Sons Leather (New York), etc.; one reduced at bottom, **otherwise Very Fine**, a nice group. Estimate \$300 - 400
- 1057 ☒ (Tobacco) Bull Durham Tobacco, lovely multicolor ad design showing Mounted Calvary "On the March" on postcard bearing 1¢ blue (264) tied by "Oakland Cal. Jan 1, 1899" duplex and "San Francisco Cal., Jan '99" wavy machine cancel to Downieville, Cal.; some small flaws and edge wear, **still Very Fine and attractive early tobacco advertising card**. Estimate \$150 - 200

Advertising & Illustrated Covers Balances



Ex 1058

- 1058 ☒ (Brewery) Beer Manufacturer Illustrated Covers, balance of 38 covers; includes several Pabst with 1894 factory view and 1909 multicolored Beer on silver platter, many allover including 1860's Albert Schwill & Co. showing beer barrels, rare 1900 Bull Dog Ale & Stout multicolored bottle ad from San Luis Obispo, Cal., several Scotch ale multicolored, etc., **generally F.-V.F. with better**. Estimate \$500 - 750



Ex 1059

- 1059 ☒ **(Buildings) Kentucky Building Illustrated Covers, 1860-90's**, group of 72 ad covers depicting hotels, storefronts and other commercial institutions; includes 1860's F.W. Merz Louisville Architectural Foundry, 1874 J.V. Encott & Sons Manufacturers factory ad (Louisville) in red on cover to England, distilleries including 1870's E.H. Chase Bourbon Whiskey Warehouse (Louisville), three different style 1860's Willard Hotel ads (Louisville), 1895 Wallerstein Bros. Clothiers & Furnishers ad to Germany with 5¢ Columbian frank (Paducah), etc., **overall Very Fine**.
Estimate \$500 - 750
- 1060 ☒ **(Buildings) Louisiana Building Illustrated Covers, 1860-90's**, group of 22 covers depicting hotels, storefronts and other commercial institutions; includes 1870's St. Charles Hotel (N.O.), 1883 Jos. B. Hubbard Furniture Warehouse (N.O.) ad in red franked with 2¢ vermilion, 1862 Merchants Hotel green cameo corner card (N.O.), 1894 Albert Mackie Grocer (N.O.), 1890's Iberia Hotel (New Iberia) showing Cod Fish, etc., **overall Very Fine**.
Estimate \$200 - 300
- 1061 ☒ **(Buildings) Maine Building Illustrated Covers, 1860-90's**, group of 40 covers depicting hotels, storefronts and other commercial institutions; includes choice 1898 S.W. Thaxter & Co. ad cover (Portland) franked with 2¢ Trans-Miss, 1880's Loring, Short & Harmon Stationery (Portland) shaded ad, 1880's J. Winslow Jones & Co. full factory view ad (Portland), two 1898-99 John W. Perkins Co. ad with one multicolored, two different style 1890's Bangor Stone Ware Co. factory view ads, 1880's allover buff Sea Cottage ad (York Corner), etc., **overall Very Fine**.
Estimate \$300 - 400
- 1062 ☒ **(Buildings) Minnesota Building Illustrated Covers, 1880-90's**, group of 81 advertising covers depicting hotels, storefronts and other commercial institutions; majority from Minneapolis and St. Paul including 1886 Peterson Bros. Grocers (Minneapolis), two different 1890's Farwell, Ozmun, Kirk & Co. Hardware multicolored (St. Paul), 1898 W.J. Dyer & Bros Music Dealer multicolored (St. Paul), Pioneer Press Co. shaded ad (St. Paul), 1882 J.N. Darms Grocers (Stillwater) with wheel-of-fortune duplex cancel, etc., **overall Very Fine**.
Estimate \$400 - 600
- 1063 ☒ **(Buildings) Nebraska Building Illustrated Covers, 1880-90's**, group of 43 covers depicting hotels, storefronts and other commercial institutions; includes 1887 Chicago Lumber Co. view showing locomotive (Omaha), two different 1890's Omaha Bee views (Omaha), 1897 Snow, Church & Co. registered (Omaha), 1899 Vienna Hotel with illustrated Trans-Miss Expo logo and 2¢ Trans-Miss frank (Omaha), 1880's buff Commercial Hotel shaded ad (Lincoln), etc., **overall Very Fine**.
Estimate \$300 - 400

- 1064 ☒ **(Buildings) New Hampshire Building Illustrated Covers, 1850-90's**, group of 19 covers depicting hotels, storefronts and other commercial institutions; includes 1879 Little 5 From Frank Fitts (Manchester), 1870's D.L. Guernsey - Publisher view in blue franked with 1¢ Banknote (Concord), 1899 Exeter Boot & Shoe Co. with red stamp collar (Exeter), beautiful green 1870 Joseph Noone's Sons factory view showing locomotive (Peterboro), 1886 J.A. French Photographer promoting Cartes de Visite & Stereoscopic Views (Keene), 1850's Cheshire House with 1851 3¢ O.B. franking (Keene), etc., **overall Very Fine**.
Estimate \$200 - 300
- 1065 ☒ **(Buildings) North Carolina Building Illustrated Covers, 1870-90's**, group of 37 covers depicting hotels, storefronts and other commercial institutions; includes two different 1890's Battery Park Hotel views (Asheville), three different 1880-90's Buford Hotel views (Charlotte), three different 1880-90's Central Hotel views (Charlotte), two different 1870's Julius Lewis & Co. Hardware views (Raleigh), two different Irvin & Poston Tobacco Manufacturers with one in red on 2¢ Columbian entire (Stateville), C.F. Nissen & Co. Wagon Manufacturers (Salem), etc., **overall Very Fine**.
Estimate \$250 - 350
- 1066 ☒ **(Buildings) Oregon Building Illustrated Covers, 1880-90's**, group of 9 covers depicting storefronts and other commercial institutions; includes 1886 tan G. Shindler & Co. Furniture Manufacturers view (Portland), 1896 Wiley B. Allen Musical Merchandise shaded ad showing piano (Portland), 1898 Dayton Hardware - Dealers in Alaska Supplies (Portland), etc., **overall Very Fine**.
Estimate \$150 - 200
- 1067 ☒ **(Buildings) South Carolina Building Illustrated Covers, 1870-90's**, group of 17 covers depicting hotels, storefronts and other commercial institutions; includes nice 1880's E.W. Percival Sash & Blind Factory woodblock view (Charleston), 1890's New Bendella photo view (Laurens), two different 1890's Merchants Hotel views (Spartanburg), etc., **overall Very Fine**.
Estimate \$150 - 200
- 1068 ☒ **(Buildings) Wisconsin Building Illustrated Covers, 1860-90's**, group of 87 covers depicting hotels, storefronts and other commercial institutions; includes 1895 W. Wernich Seed Merchant (Milwaukee), two 1860's Newhall House ad showing different proprietors (Milwaukee), 1898 Richard Becker Restaurant "Zum Bär'nwirth" showing Proprietor with Baby Bear (Milwaukee), 1870's Star Math Works (Oshkosh), 1882 Vilas House (Madison) ad to England, Beekman House (Sheboygan) with jumbo margin 1869 3¢ Pictorial, etc., **overall Very Fine**.
Estimate \$400 - 600

Exposition Covers

- 1069 ☒ **(1888 Centennial Exposition of the Ohio Valley and Central States, Cincinnati) Cincinnati O. Exposition Sta., Sep 12, 88**, clear strike of duplex on 1¢ postal card (UX9) to Baltimore Md., sharp "Balto., Md. Sep 13 '88" arrival cds, **Very Fine and choice strike of this rare exposition marking, One of only 7 Recorded Examples of C88-01**.
Bomar No. C88-01; \$600. Estimate \$300 - 400

1893 Columbian Exposition

- 1070 ☒ **(Columbian Exposition) 1893 Entrance Tickets**, set of 10 different, including set of the 6 engraved tickets printed by the American Bank Note Co., plus Chicago Day with stub, Manhattan Day with stub, "Chicago Day" with stub, "Children's Special Ticket" & "Good Only on Day of Sale" tickets, **fresh and Very Fine set**.
Estimate \$300 - 400



Ex 1061



Ex 1062



Ex 1063



Ex 1064



Ex 1065



Ex 1066



Ex 1067



Ex 1068



1069



Ex 1070



1071



1072

- 1071 ☒ (Columbian Exposition) 1893 Columbian World's Fair Special Press Ticket Book, special booklet with tickets for each day of the exposition during May, engraved by the ABNC, real photo of attendee affixed, **Very Fine**.
Estimate \$300 - 400
- 1072 ☒ (Columbian Exposition) 1893 World Columbian Exposition, beautiful purple advertising design with Sahashner & Co. Publishers imprint on cover bearing 5¢ Columbian (234) tied by "New York, Jul 31 '93" duplex to Germany, reverse with New York machine and Giessen (8.10) arrival cds, **Very Fine and attractive**.
Estimate \$200 - 300

- 1073 ☒ (Columbian Exposition) Worlds Fair Sta., Chicago, Ill. Jul 21 '93, three strikes of duplex tie four-value 1¢, 5¢, 6¢ and 8¢ Columbian (230, 234-236) franking on 1893 cover to Austria, marked shortpaid with "N.Y., T" circular handstamp and corresponding pencil "5/25" for 5¢ or 25 centimes (10 kr), Voslau (8.4) arrival backstamp, Austrian crayon "20" kreuzer due rating for double deficiency; reduced at left and bottom, **Very Fine and rare four-color short-paid use**.
Bomar No. C93-02 Estimate \$300 - 400
- 1074 ☒ (Columbian Exposition) Worlds Fair Sta. Chicago, Ill. Aug 15 '93, bold strike of expo duplex on 10¢ Columbian (U351) entire to Berlin, Germany, purple "Max Windler / World's Fair grounds, Chicago, Ills. / Electricity Bldg. N.E. Gallery." three-line corner card handstamp; Berlin (8.29) arrival backstamp and forwarded locally, **F.-V.F. and scarce expo station duplex use**.
Estimate \$200 - 300



1073



1074



1076



1075 ☒ (Columbian Exposition) World's Fair Sta., Chicago, Ill. Oct 20 '93, bold strike of duplex ties 3¢ Columbian (232) on 2¢ Grant (U293) letter sheet to Vienna, Austria, Nov. 3rd arrival backstamp; tabs removed upon opening, Very Fine and rare Grant Lettersheet use from the World's Fair. Bomar No. C93-02 Estimate \$400 - 600

1076 ☒ (Columbian Exposition) Worlds Fair Station, Chicago, Oct. 30, 1893, last day of expo machine postmark ties 3¢ green (232), corner abrasion, on Civil War Patriotic cover showing Devil with "U.S.A. Whisky" jug and C.S.A. stars and bars flag addressed locally to J.A. Pierce, Chicago Ill., Very Fine and unusual, ex-Karlen. Estimate \$150 - 200

1077 ☒ (Columbian Exposition) Worlds Fair Sta., Chicago, Ill. Nov 6 '93, perfect bold strike cancels 2¢ green (W357) wrapper to local Chicago Ill. address; light file fold, Extremely Fine and rare wrapper use with such an extraordinary strike. Bomar No. C93-02 Estimate \$200 - 300



1078 ☒ (Columbian Exposition) Registered, Jun 29, 1893, World's Fair Station, Chicago, Ill., magenta four-line handstamp, "Chicago, Ill." registry ovals cancel 2¢ Columbian (231) on 10¢ Columbian (U351) entire to Washington D.c., purple "E. Cardosa, Liberal Arts, Section E. Column M. 103, World's Fair Exposition, Chicago." five-line corner card handstamp, Jul. 8th arrival backstamp, Very Fine and scarce. Bomar No. C93-04 Estimate \$400 - 600



1079 ☒ (Columbian Exposition) 1¢ Administration, Agricultural and Horticultural Buildings, Columbian Exposition Card (UPSS Set No. 11), cancelled by "Chicago, Ill., Jun 11, 1893" machine cancel to Essex Junction Vt., forwarded to Northfield, "Essex Junction, Vt. Rec'd, Jun 13" and Northfield (6.14) arrival cds, nice message about the beautiful fair; some usual light creases, F.-V.F. and rare early used example. USPCC No. EX80 Estimate \$750 - 1,000



1080 ☒ (Columbian Exposition) 1¢ Manufactures and Liberal Arts, Transportation and Federal Buildings Columbian Exposition Card (UPSS Set No. 11), used with 1¢ Columbian (230), tied by "Chicago Ill. Jul. 13" duplex to Berlin, Germany, forwarded to new street address, two Jul. 26th arrival cds; some card wear and creasing as usual, Very Fine and rare used example of this desirable Columbian Expo card. USPCC No. EX82 Estimate \$750 - 1,000

1081 ☒ (Columbian Exposition) 1¢ Panorama of Fair Buildings, Columbian Exposition Card (UPSS Set No. 11), mint card, bright and fresh, Very Fine and choice mint example of this rare Columbian Expo card. USPCC No. EX84 Estimate \$750 - 1,000



1077



1081



1082



1083



Ex 1084



1085



1086



1087



1088

- 1082 ☒ **National Export Exposition, 1899**, multicolor advertising cover bearing 2¢ Bureau (279B) tied by "Philadelphia Pa., Aug 30" wavy machine cancel to Wilmington Del., **Very Fine**. Estimate \$150 - 200
- 1083 ☒ **(South Carolina Inter-State and West Indian Exposition) Charleston, S.C., W. Indian Sta., Jan. 2, 1902**, cds duplex with numeral "1" barred oval cancel on 1¢ postal card (UX14) to Georgetown S.C., Jan. 2nd arrival cds, **Very Fine and rare expo marking**. Bomar No. C02-01 Estimate \$200 - 300
- 1084 ☒ **1901-02 South Carolina Interstate and West Indian Exposition Collection**, mounted collection of 20 covers/cards and 6 expo post cards; includes the rare W. Indian Sta. (C02-01) duplex on UX14, nine examples of West Indian Exposition wavy flag machine cancel (C02-04), several different all-over ad cover designs, two different Executive Committee illustrated letterhead letters, couple unused expo lettersheets, some additional expo material like labels, unused engraved ticket with ticket tab, three Wagener Day tickets including one unused still with tab, and press ticket; some mixed condition, **F.-V.F.**, a nice collection with many scarce items. Estimate \$500 - 750
- 1085 ☒ **Lewis & Clark Centennial, Portland, Oregon, 1905**, multicolored design on cover franked with 2¢ red tied by 1905 Portland, Ore. exposition station machine cancel, **Very Fine and choice**, very scarce with exposition postmark. Estimate \$150 - 200

- 1086 ☒ **(Alaska-Yukon-Pacific Exposition) Seattle, Wash., Alaska-Yukon-Pacific Exposition - Jun 25-09**, Columbia repeater machine cancel ties 1¢ Franklin (300) on multicolor Mt. Baker expo post card to Garden Prairie Ill.; small card defect at top, **Very Fine and scarce**, **Very Fine and scarce**. Bomar No. S09-03. \$500

Fancy Cancels (On Cover)

- 1087 ☒ **Anchor of Putnam, Conn.**, full bold strike of fancy handstamp tying 1861, 3¢ rose on small ladies cover to West Gloucester, R.I., matching "Putnam, Con., Feb 22" cds, original enclosure dated 1867, **Very Fine**, a choice strike of this pictorial cancel. Scott No. 65. Skinner-Eno No. PO-AM14 Estimate \$200 - 300
- 1088 ☒ **Anchor of Putnam, Ct.**, complete clear strike on 1864, 3¢ pink entire to Canton, Miss., matching "Putnam, Con, Apr 13" cds alongside, **Very Fine**. Scott No. U59. Skinner-Eno No. PO-AM14 Estimate \$200 - 300
- 1089 ☒ **Cogwheel of Leominster, Ms.**, bold fancy handstamp tying 1861, 3¢ rose on cover to New York, matching "Leominster, Ms., Aug 14" cds and 1865 docketing at left, **Very Fine**; with 2019 P.F. certificate. Scott No. 65 (photo on web site). Skinner-Eno No. GE-P 63 Estimate \$150 - 200

- 1090 ☒ **“DONT USM” of Bridgeport Ct.,** bold strike duplexed with “Bridgeport Ct., Jan 20” cds cancels 3¢ green entire to West Boyleston Mass., **Very Fine and choice example of this rare fancy cancel.** Cole No. ML-21.
Estimate \$300 - 400
- 1091 ☒ **Flag of Stonington, Conn.,** fancy segmented flag handstamp (similar to S-E #PT-F 28 from Stonington) canceling on 1864, 3¢ pink entire to Sandusky, O., matching “Stonington, Conn., Mar 7” cds, **Very Fine;** with 2020 P.F. certificate.
Scott No. **U59** Estimate \$200 - 300



- 1092 ☒ **Geometric of Cambridgeport, Ms.,** three strikes tying 1861, 1¢ blue, three singles on cover to Beaufort, S.C., matching “Cambridgeport, Ms., May 7” cds; stamps at right with some toned perfs, **Very Fine;** with 2020 P.F. certificate. Scott No. 63.
Skinner-Eno No. **GE-P33** Estimate \$500 - 750
- 1093 ☒ **Geometric of New York, N.Y.,** full sharp strike tying 1861, 3¢ rose on fresh cover to New Haven, Ct., with partial New York, N.Y. cds additionally tying, **Very Fine;** with 2020 P.F. certificate.
Scott No. **65** Estimate \$150 - 200



- 1094 ☒ **“Gin” Barrel of Chicago Ill.,** beautiful complete strike in blue duplexed with “Chicago Ill. 3 Oct” cds on 1¢ postal card (UX3) to Muscatine, Iowa, 1873 message, **a Very Fine and choice strike.** Cole No. **Pi-14** Estimate \$750 - 1,000

AN EXCEPTIONAL STRIKE OF THE FAMOUS “GIN” BARREL FANCY CANCEL OF CHICAGO.

The Chicago “Gin” Barrel is one of the best known and most distinctive of fancy cancellations used during the Bank Note era. It is know used only in September-October 1873.

- 1095 ☒ **Jack-o-Lantern of Ludlow, Vt.,** full strike with “Ludlow, Vt., Feb 8, 1869” cds both tying 1861, 3¢ rose on fresh cover to West Fairlee, Vt., **Very Fine and choice;** with 1982 P.F. certificate.
Scott No. **65** Estimate \$200 - 300

- 1096 ☒ **Kicking Mule of Neah Bay Wash.,** duplexed with “Neah Bay Wash., Oct 12, 1885” cds on legal size “Department of the Interior, Neah Bay Indian Agency” penalty imprint cover to Teacher Indian School, Lapurk, Wash. Terr.; reduced slightly at right and small edge tear, **a Very Fine strike of this popular fancy cancel from Neah Bay.**
Cole No. **AN-11** Estimate \$200 - 300



- 1097 ☒ **Kicking Mule of Port Townsend, Wash.,** clear strike duplexed with “Port Townsend, Wash. Nov 1, 1883” cds cancels unsealed 1¢ blue (U113) entire to Hong Kong, China at the 1¢ printed matter rate; offset of Hong Kong (12.2) arrival cds, **Extremely Fine and rare printed matter use to China.**
Cole No. **AN-11** Estimate \$500 - 750



- 1098 ☒ **Kicking Mule of Port Townsend, Wash.,** intense black strike cancels 8¢ Columbian (236) on 2¢ pink (U369) oriental buff entire with Dr. C.H. Gardner, U.S. Marine Hospital corner card to Montreal, Canada, blue-green “Registered / Sep 11 1900 / Port Townsend, Wash.” three-line registry postmark, purple “Registered” straightline handstamp, reverse with Vancouver transit and Montreal (9.9) arrival cds; reduced at left, **otherwise Very Fine and scarce registered kicking mule use to Canada.** Cole No. **AN-11** Estimate \$500 - 750

- 1099 ☒ **Kicking Mule of Port Townsend, Wash.,** intense dark violet strikes tie 4¢ Pan-American (296) and 8¢ Pan-American (298) on registered 2¢ pink (U368) oriental buff entire with “Dr. C.H. Gardner, U.S. Marine Hospital” blue flap seal label to Syracuse N.Y., blue-green “Registered / Jul 4 1900 / Port Townsend, Wash.” three-line registry postmark, purple “Registered” straightline handstamp, reverse with Syracuse (7.11) arrival postmark; some edge wear, **Very Fine and scarce Pan-American Issue registered kicking mule use;** with 1995 P.S.E. certificate.
Cole No. **AN-11** Estimate \$400 - 600



1090



1091

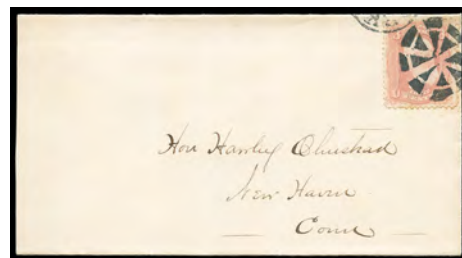

1093



1095



1096



1099

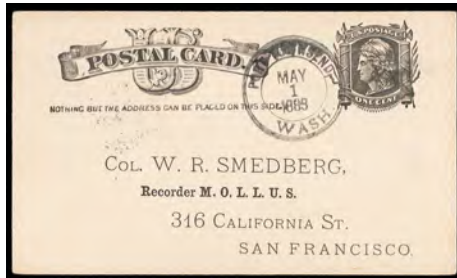

1101



1102



1103



1105



1100 ☒ **Kicking Mule of Port Townsend, Wash.**, complete strike duplexed with bold "Port Townsend, Wash. Jul 14, 1883" cds ties **3¢ green (207) horizontal pair** on cover to Oakland Cal., right stamp cancelled by vertical strike after device turned to ensure cds off cover, purple "Oakland, Cal. Rec'd Jul 21" arrival backstamp; some perf toning, **otherwise Very Fine**.
Cole No. AN-11. Estimate \$200 - 300

1101 ☒ **Kicking Mule of Port Townsend, Wash.**, complete strike duplexed with bold "Port Townsend, Wash. May 1, 1883" cds cancels **1¢ postal card (UX7)** with preprinted address to San Francisco Cal., **Very Fine**.
Cole No. AN-11. Estimate \$200 - 300

1102 ☒ **Kicking Mule of Port Townsend, Wash.**, complete strike duplexed with "Port Townsend, Wash. May 10, 1882" cds on **1¢ postal card (UX5)** to Seattle, Wash. Terr.; slight toning, a **Very Fine strike of this popular fancy cancel**.
Cole No. AN-11. Estimate \$150 - 200

1103 ☒ **Numeral "5"**, crude cancel on **3¢ rose (65)**, matching bold "Fort Leavenworth Kas., Jun 2, 1863" double-circle datestamp on **Flag, Eagle and Shield Civil War Patriotic cover** to Lincoln Ill.; some edge wear, toning on reverse, **Very Fine and attractive use**.
Skinner-Eno No. NS-E unlisted Estimate \$200 - 300



- 1104 ☒ **One-Hump Camel**, bold socked-on-the-nose strike duplexed with “Corry Pa., Apr 15” cds on cover to Ashville N.Y.; reduced slightly at right, **Very Fine and exceptionally rare fancy cancel**. Whitfield No. 419 Estimate \$750 - 1,000

THIS IS THE ONLY RECORDED 19TH CENTURY AMERICAN FANCY CANCELLATION DEPICTING A CAMEL, ONE OF ONLY THREE RECORDED ON-COVER STRIKES.

We record two other covers with this odd camel inspired fancy cancel dated April 24th and other with blurry cds (day “3”). Corry Pa. was known for a large variety of wonderful fancy cancels including several other animals such as a Pig and various Eagle with Shield designs.

- 1105 ☒ **RINGVILLE MASS.**, well-struck straightline datestamp ties 3¢ dull red (11A), large margin at left to clear to just in other sides, on cover to Manchester N.H., **Very Fine strike of this straightline town marking on a 3¢ 1851 issue**. Skinner-Eno No. PM-TS unlisted Estimate \$200 - 300

- 1106 ☒ **Shield**, large design just ties 3¢ rose (65), matching “Glen Cover, N.Y. Aug 24” cds to Long Meadow Mass.; reduced a bit at right, small right edge tear, **otherwise Very Fine and choice strike of this fancy cancel**. Skinner-Eno No. PS-ST 37 Estimate \$200 - 300



- 1107 ☒ **Shoe Fly of Toledo, Ohio**, full strike of pictorial cancel showing **Shoe Above Fly**, canceling on 1869, 3¢ ultramarine on mourning cover to Kentucky, matching Toledo, O. cds alongside, **Very Fine**, a choice strike of rare pictorial cancellation; with 2020 P.F. certificate. Scott No. 114. Skinner-Eno No. PA-Is 6 Estimate \$750 - 1,000

- 1108 ☒ **Stoneham, Mass. Fancy Postmark**, bold cds with integral scroll, tying 1857, 3¢ dull red on cover to Andover, Mass.; stamp with scissor blunted perfs at top, **Very Fine**; with 2019 P.F. certificate. Scott No. 26 Estimate \$200 - 300

- 1109 ☒ **Stony Creek Conn., “Jany 18”**, clear strike of blue fancy negative letter ribbon postmark with ms. date on cover bearing 3¢ rose (65) cancelled by matching ms. strokes to Norwich, Conn., **Very Fine and rare strike on an 1861 issue cover**. Skinner-Eno No. PM-TF 29 Estimate \$300 - 400

- 1110 ☒ **Stony Creek Conn., Sep “16”**, clear strike of fancy negative letter ribbon postmark with ms. date ties 3¢ dull red (26) on cover to New Haven Conn., stamp with few short perfs at upper left, **Very Fine strike of this fancy town marking**. Skinner-Eno No. PM-TF 29 Estimate \$300 - 400

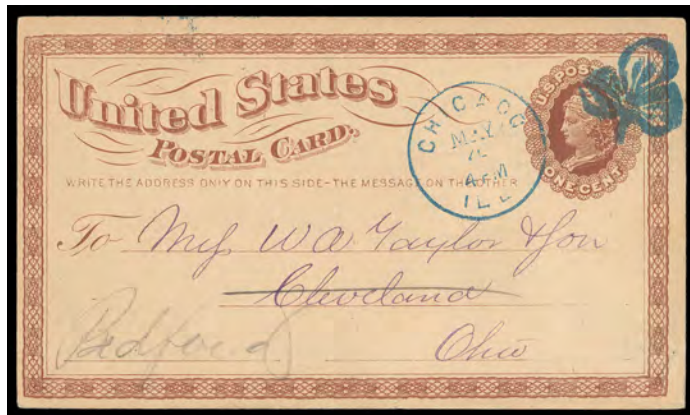

- 1111 ☒ **Three-Leaf Clover of Chicago Ill.**, complete sharp strike in blue duplexed with “Chicago Ill., May 4” cds on 1¢ postal card to Cleveland Oh., forwarded to Bedford, 1874 message, **Very Fine and scarce**. Berg No. CL-1 Estimate \$500 - 750

A CHOICE STRIKE OF THIS SCARCE CHICAGO BLUE FANCY CANCEL.

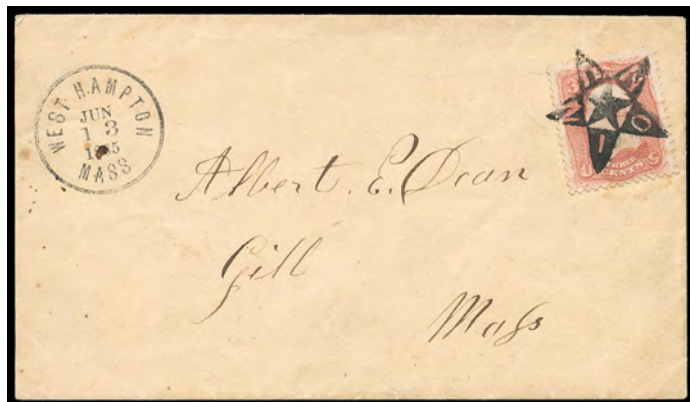

- 1112 ☒ **“Union” Double Star**, strong clear strike ties 3¢ rose (65), matching “West Hampton Mass. Jun 13, 1865” cds on light buff cover to Gill, Mass.; light stain, **Very Fine, ex-Beane**. Skinner-Eno No. ST-C 14 Estimate \$500 - 750

A CHOICE STRIKE OF THIS DESIRABLE PRO-UNION PATRIOTIC CANCEL FROM WEST HAMPTON MASS.

- 1113 ☒ **Waterbury Fancy Cancels, 1869-1870s**, group of 10 including better strikes like Six-Section Veined Leaf (Rohloff L-14, RRR) on UX3 postal card, Initial “W” With Serifs at Top (Rohloff K-15, RR) on 3¢ #65 cover; Fancy Circular Grid (Rohloff H-9, RRR) on UX5, Fancy Oval Grid Cancel (Rohloff H-10, RR) on 1877 3¢ green (158) cover, 7-Segment Rosette (Rohloff P-7 var., RR, slightly different than illustration) on 3¢ #114 cover, etc., **F.-V.F.** Estimate \$500 - 750



1106



1108



1109



1110



Ex 1113



Ex 1113



1114



1116



1117



1119



1120

Fancy Cancels (Off Cover)

1114 o **Anchor**, complete strike on 1861, 3¢ rose, wide margins, an **Extremely Fine** strike; with 2019 P.F. certificate.
Scott No. 65 Estimate \$150 - 200



1115 ▲ **Bust of General Fremont**, complete strike of blue pictorial cancel on 1861, 3¢ rose, tied on piece by matching Atlanta, Ga. town cancel, a **Very Fine and choice** strike; with 2019 P.F. certificate.
Scott No. 65.
Skinner-Eno No. PH-F 76 Estimate \$300 - 400

1116 o **"F" in Oval**, complete socked-on-the-nose strike on 1857, 3¢ dull red, type III; slightly faded color, an **Extremely Fine** strike; with 2020 P.S.A.G. certificate.
Scott No. 26 Estimate \$400 - 600

1117 o **French Anchor in Dots**, full strike on 1861, 30¢ orange, bright color, a **Very Fine** strike, very unusual bearing only a French maritime cancel; with 2020 P.F. certificate.
Scott No. 71 Estimate \$200 - 300



1118 o **Leaf**, complete strike on 1861, 10¢ green, small flaws, an **Extremely Fine** strike; with 2019 P.F. certificate.
Scott No. 68 Estimate \$200 - 300

1119 o **Pinwheel**, complete bold socked-on-the-nose strike on 1855, 10¢ green, type II, clear to large margins, an **Extremely Fine** strike; with 2019 P.F. certificate.
Scott No. 14 Estimate \$200 - 300

1120 o **Star in Circle**, near complete socked-on-the-nose strike on 1861, 3¢ rose, choice centering, an **Extremely Fine** strike; with 2020 P.S.A.G. certificate **Graded (90)**.
Scott No. 65 Estimate \$150 - 200



1122



1123



1129



- 1121 o **Star of David (Negative)**, full bold strike on 1861, 90¢ blue, with additional red transit, a **Very Fine strike**; with 2020 P.F. certificate. Scott No. 72. Skinner-Eno No. **ST-6P 34** Estimate \$250 - 350
- 1122 o **Star Within a Star**, of Brasher Falls, N.Y. complete bold strike on 1862, 24¢ gray, rich color, an **Extremely Fine strike**; with 2020 P.F. certificate. Scott No. 78b. Skinner-Eno No. **ST-St 17** Estimate \$250 - 350
- 1123 o **Supplementary Mail**, red octagon type "A" cancel on 1861, 3¢ rose, bold color, **Very Fine**; with 2020 P.F. certificate. Scott No. **65** Estimate \$200 - 300



- 1124 ▲ **"Union", Star in Star in Pentagon**, blue complete strike tying 1861, 3¢ rose on piece, with matching **Mittineague, Mass.** town cancel alongside, a **Very Fine strike**; with 2019 P.F. certificate. Scott No. 65. Skinner-Eno No. **ST-e 15** Estimate \$400 - 600

Postmasters' Provisionals



- 1125 ☒ **New York, N.Y., 5¢ Black on Bluish**, "AC M" Initials, position 5, full even margins, tied by red ached Paid handstamp and blue manuscript on 1846 folded letter sheet to **Paris, France**, red boxed "Colonies &c Art. 13" handstamp and red French transit cds; Liverpool transit backstamp; lightened French due marking at center, **otherwise F.-V.F.** Scott No. **9X1a** Estimate \$750 - 1,000

1847 Issue



- 1126 ☒ **5¢ Red Brown, horizontal pair**, large margins all around except close at bottom left, rich color, each neatly tied by red circular grid cancel, matching "Providence R.I., Oct 20" cds and bold "10" rating handstamp on 1848 folded letter to New Orleans La.; some edge wear, **Very Fine and choice pair used on cover**, Census 13361. Scott No. **1** Estimate \$750 - 1,000



1131



1132



1133



1134



Ex 1135



1136



1137



1138



1140



1127 ☒ **5¢ Red Brown**, four full to mostly large margins, cancelled by red grid cancel and matching "New-York, May 18" cds on 1849 blue folded letter to Governor Hamilton Fish at Albany N.Y., red Swarts' "Letters for N. York City Direct to Chatham's Park" backstamp and "Post Office Swarts Chatham Square" oval handstamps, additional matching red "Paid" handstamp at left, **Very Fine and unusual combination use.**
Scott No. 1 Estimate \$500 - 750



1128 ☒ **5¢ Red Brown**, two singles, each large margins except clear at top, each tied by circular red grid cancel, matching red "Madison Wisc., Jul 9" cds on cover to Rochester N.Y.; cancel causes corner crease in right 5¢, cover wear and small upper left corner mend, **F.-V.F. and scarce use from Wisconsin.**
Scott No. 1 Estimate \$500 - 750

ONE OF ONLY FOUR RECORDED 1847 ISSUE USAGES FROM MADISON, THIS BEING UNLISTED IN THE 1847 ISSUE CENSUS.

1129 ☒ **5¢ Red Brown, horizontal pair**, each cancelled by neat red circular grid cancel and tied by matching "Boston, 10 cts, Feb 2" integral-rate cds on blue 1850 folded cover to Baltimore Md.; sealed top edge tear, **otherwise Very Fine.**
Scott No. 1 \$1,000



1141



1143



1144



1130 ☒ **5¢ Red Brown**, beautiful bright color, full to large margins including sheet margin at left, tied by neat red circular grid cancel, matching "Providence R.I., Mar 11" cds on blue 1851 folded cover to New York N.Y.; 1851 docketing, **fresh and Very Fine use**.
Scott No. **1**. \$425

1131 ☒ **5¢ Red Brown, horizontal pair**, full to extra large margins, bright color, tied by manuscript cancels, red "Cincinnati. O., 5 Cts., Nov 8" integral-rate cds with rate updated with manuscript "10" addressed to Boston Mass., central file fold; pair with light diagonal crease, **otherwise Very Fine pair used on cover**.
Scott No. **1**. \$1,000

1132 ☒ **5¢ Red Brown, horizontal pair**, full to large margins except just clear at upper left, attractive color and clear impression, tied by red grids, matching red "Richmond Va. Mar 25" cds on blue 1850 folded letter to Boston Mass.; some cover wrinkling, right stamp with small crease, **F.-V.F., ex-Craveri**.
Scott No. **1**. \$1,000

1133 ☒ **5¢ Red Brown**, full to mostly large margins, tied by red square grid cancel, matching bold "New-York, Mar 2" cds on blue folded cover to New Haven Conn., **Very Fine**.
Scott No. **1**. \$425

1134 ☒ **5¢ Red Brown**, rich color, four full to large margins including left sheet margin, tied by two strikes of square red grid cancel, matching "New-York, Sep 14" cds on 1849 blue folded letter to Albany N.Y.; central file fold, **Very Fine**.
Scott No. **1**. \$425

1135 ☒ **5¢ Red Brown**, group of 3 covers including 1847 Hartford Ct. letter with stamp cancelled by manuscript and tied by blue "5" handstamp, #1a dark brown pen cancelled (may not belong) on New York City letter to Washington D.C., and #1 oxidized on blue folded cover to New Bedford Mass. (small puncture in stamp, PFC), **Fine group**.
Scott No. **1**; \$1,275 Estimate \$200 - 300

1136 ☒ **5¢ Red Brown**, clear to large margins except just into outer frameline at top, deeply blued paper, tied by sharp red square grid cancel, matching "New-York, Aug 28" cds on fresh blue 1850 folded letter to Cooperstown N.Y., **Very Fine and attractive use**.
Scott No. **1**. \$425

1137 ☒ **5¢ Red Brown**, pretty shade, large margins to just touching at top, tied by two strikes of red circular grid cancel and a bit of manuscript, matching red "Providence R.I. Jan 28" on 1851 blue folded letter to Urbana, Ohio, manuscript "Due 5" rating as short paying the 10¢ rate for over 300 miles, **fresh and Very Fine**.
Scott No. **1**. \$425

1138 ☒ **5¢ Red Brown**, large margins except clear at top right, cancelled by manuscript cross-hatch and tied by blue "Paid" handstamp, matching "Danville Va., Apr 22" cds to Richmond Va., **F.-V.F.**.
Scott No. **1**. \$425



1139 ☒ **5¢ Blackish Brown, horizontal pair**, mostly large margins except close at bottom right, striking dark color and sharp impression, tied by large bold manuscript "X" cancel, clear "Canal Dover, Jun '25" cds with manuscript day on circa 1848 folded letter to York Pa.; each stamp with small tear at top, **handsome Very Fine appearance, ex-Gallagher, Wenk, Craveri**; clear 1975 P.F. certificate no longer accompanies.
Scott No. **1a**; \$3,000 as used singles . . . Estimate \$750 - 1,000

THE ONLY RECORDED 1847 COVER FROM CANAL DOVER.

Canal Dover did not receive a shipment of 1847 Issue stamps.

1140 ☒ **5¢ Orange Brown**, intense color, four full to large margins, tied by bold blue circular grid cancel, matching "Philada Pa '5 cts' Oct 3" integral-rate cds on cover to Baltimore Md.; small cover stain, **otherwise Very Fine, ex-Chase**.
Scott No. **1b**. \$825



1145



1146



1147



1148



1150



1151



1152



1153



1156

1141 ☒ **10¢ Black**, ample to huge margins showing portion of adjacent stamp at bottom, tiny corner crease at bottom left well away from design, tied by red grid handstamp and "Boston, 10cts, Nov 20" cds on 1849 folded letter to Philadelphia, Pa., receiving docketing at top. **Extremely Fine & choice**; with 2001 P.S.E. certificate.
 Scott No. 2 Estimate \$750 - 1,000

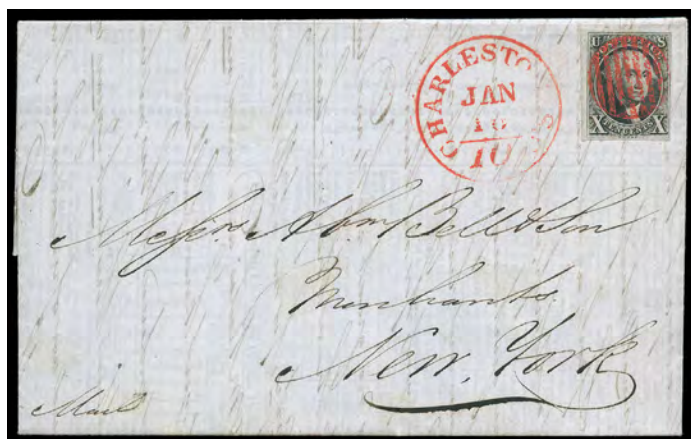

1142 ☒ **10¢ Black**, four margins, tiny margin nick at top, cancelled by pretty paint red circular grid, matching "Charleston S.C. '10' Jan 16" integral-rate cds adjacent on blue part-printed 1848 Mercury prices current to New York City, **Very Fine and choice use with great eye appeal**; with 2010 P.F. certificate.
 Scott No. 2 \$1,050

1143 ☒ **10¢ Black**, three margins, touched at right, tied by red grid cancel and "Boston '10 cts' 16 Dec" integral-rate cds on 1848 folded letter to Savannah, Georgia; edge soiling at right, **F.-V.F.**; with 2008 P.F. certificate.
 Scott No. 2 \$1,050

1144 ☒ **10¢ Black**, large margins, tied by bold red circular grid cancel and matching "New-York, Jan 16" cds on blue folded letter to Cleveland, Ohio; files folds, 10¢ with tiny margin corner crease, lifted and replaced improperly, **Very Fine appearance**.
 Scott No. 2 \$1,050

1145 ☒ **10¢ Black**, large margins to just shaving frameline at bottom left, tied by red circular grid cancel and blue "Baltimore Md., Mar 19" cds on gray 1850 folded letter to Hagerstown Md., **fresh and Very Fine use**.
 Scott No. 2 \$1,100

1146 ☒ **10¢ Black**, extra large margins to slightly in at bottom, detailed sharp impression, tied by red square grid cancel, matching "New-York, Aug 25" cds on blue cover to Yorkville S.C.; vertical file fold at center, **fresh and Very Fine use**.
 Scott No. 2 \$1,050

1147 ☒ **10¢ Black**, large margins except just in at bottom, tied by red circular grid cancel, matching "Pittsburgh Pa., Jan 16" cds on blue folded 1851 letter to Philadelphia Pa.; small stamp flaws, **otherwise Very Fine and attractive use**.
 Scott No. 2 Estimate \$300 - 400



1157



Ex 1158



1159

1851 Issue

- 1148 ☒ **1¢ Blue, Type II**, position 32R1E, on combination with **1851, 3¢ orange brown, type II**, tied by "Mobile, Ala., Feb 19" cds on prepaid way 1852 folded letter sheet originating from New Orleans, La. to New York, **Very Fine**, a scarce prepaid usage of the 1¢ way fee.
Scott No. **7+10A** Estimate \$200 - 300
- 1149 ☒ **1¢ Blue, Type II**, position 3L1E, large margins except touched at bottom including sheet margin at top, pretty shade, tied by partial "Boston, Paid" cds on gray Jan. 1852 printed circular to New York N.Y., **Very Fine** (photo on web site).
Scott No. **7** Estimate \$100 - 150
- 1150 ☒ **1¢ Blue, Type IV**, horizontal pair, large margins with strong color and impressions, used with **3¢ dull red (11)**, all tied by two strikes of "New Orleans La., Jun 24" cds on 1856 blue folded cover to Paris, France, red "New-York, Br. Pkt. Jul 9" exchange cds, carried by Cunard Line *Asia* from New York Jul. 9th to Liverpool arriving Jul. 21st, London (7.21) transit backstamp, Calais (7.22) entry cds with matching "26" décimes due handstamp; light vertical fold affects 3¢, **otherwise Very Fine and attractive use**.
Scott No. **9** Estimate \$300 - 400
- 1151 ☒ **3¢ Deep Copper Brown, Type II**, extraordinarily intense color, tied by "New York, Nov 4" integral four bar grid cds on cover to Greenwich, Ct., 1851 docketing at right, **Very Fine**.
Scott No. **10A var.** \$1,100 for copper shade
- 1152 ☒ **3¢ Orange Brown, Type II**, position. 20L1e right sheet margin stamp, large margins except just touched at left, bright color, tied by blue grid cancel, matching bold blue "Troy, N.Y., 18 Jul" cds on blue folded cover to Albany N.Y., accompanied by second cover bearing **3¢ orange brown (10)**, large margins to touched, just tied by blue circular grid cancel, matching "Troy N.Y. Jul 31" cds on gray 1851 folded cover to Andover Mass., **F.-V.F.**
Scott No. **10A** Estimate \$150 - 200
- 1153 ☒ **3¢ Dull Red, Type I**, clear to large margins, tied by bold fancy "West Hartford, Ct., Mar 10" box date stamp on cover to North Stonington, Ct., **Very Fine and choice**, a stunning and rare fancy postmark, *ex-Haas*; with 1976 P.F. certificate.
Scott No. **11** Estimate \$250 - 350
- 1154 ☒ **3¢ Dull Red, Type I**, pos. 61R6, large to huge margins all around including centerline at left, strong color, tied by "Hartford Ct. Jun 9" cd on 1856 folded letter to Providence R.I., **Extremely Fine** (photo on web site).
Scott No. **11** Estimate \$150 - 200



- 1155 ☒ **3¢ Dull Red, Type II, Right Margin Single**, position 80R3, showing no inner line and frame line close to design at left, margins large to just into frameline at bottom right, tied by "**Wenona (Ind.), June 13, 1857**" straight line postmark on cover to Parkesburg, Pa., **Very Fine**, a rare major stamp variety and fancy postmark combination.
Scott No. **11A** Estimate \$500 - 750
- 1156 ☒ **3¢ Dull Red, Type II**, position. 72R2^L, large to huge margins including part of adjacent stamp at left, tied by neat circular grid cancel, red "New Orleans La., May 8" cds and manuscript "Way 1" rating on blue folded letter datelined "Mobile, May 7/52" to Buchanon Caroll & Co., New Orleans La., **an Extremely Fine gem way use**.
Scott No. **11A** Estimate \$200 - 300
- 1157 ☒ **3¢ Dull Red, Type II**, pos. 1R1L, huge top left corner margin single, just touched at bottom, tied by pretty blue "Wiscassett Me. Dec 10" cds on blue 1855 cover to Ship "Othello" at Charleston S.C., original 1855 enclosures, **Very Fine and attractive**; with 1999 P.F. certificate.
Scott No. **11A** Estimate \$150 - 200
- 1158 ☒ **3¢ Dull Red, Type II**, two corner margin single Boston Mass. covers, first pos. 1R1L, large top left corner margin single, just touched at bottom and right, tied by "Paid" in circular grid, red "Boston '3cts' 26 Jan" cds to Saco Me.; second pos. 100R1L bottom right corner margins single, four large to huge margins, tied by "Paid" in grid and red "Boston '3 cts' 18 Mar" cds to Portland Me., **Very Fine pair of covers**.
Scott No. **11A** Estimate \$150 - 200
- 1159 ☒ **3¢ Dull Red, Type II**, position 38R3, ample to large margins, neatly tied by **vivid green "Dalton, Ga., Feb 28"** cds on small embossed ladies cover to Lenoir's Tenn., **Extremely Fine**, a scarce green color postmark.
Scott No. **11A** Estimate \$150 - 200



1160

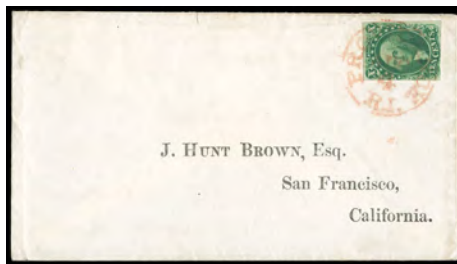

1161



1162



1163



1164



1165

1160 ☒ **5¢ Red Brown**, clear large margins, deep color, tied by “New Orleans, La., Sep 1” cds on 1856 folded letter to **Angouleme, France**, red “New York, Br. Pkt., Sep 8” cds, Calais entry and bold “13” decimes due handstamp, reverse with red Liverpool transit and receiving postmarks; cover tear at top, **Very Fine**.
Scott No. **12** Estimate \$300 - 400

This is a late example of the “French Decree” rate. On January 1, 1857 the French due rate dropped from 13 decimes to 8 decimes (the so-called “Three Months” rate, which was in effect only until April first).

1161 ☒ **10¢ Green, Type I**, full margins to touched, strong color, tied by contrasting red “Providence R.I., Aug 4” cds on cover with preprinted address to J. Hunt Brown Esq. at San Francisco, Cal.; some edge wear, **Very Fine and attractive use**.
Scott No. **13** \$900

1162 ☒ **10¢ Green, Type II**, position 77L1, clear to large margins, tied by “Washington City, D.C., Jun 6, 1857” cds on cover to **Mexico City, Mexico**, with “Veracruz, Junio 26, 1857” oval entry date stamp and matching “2” reales inland rate handstamp, **Very Fine**.
Scott No. **14** Estimate \$300 - 400

1163 ☒ **12¢ Gray Black**, horizontal pair with huge margins to just shaving frameline at bottom left, small scissor cut between, tied by attractive blue “Petersburg Va., Dec 8” cds on 1856 folded letter to Glasgow, Scotland, endorsed “Steamer ‘Persia’ from N York” at top, New York bright red “19” cent credit to G.B. handstamp, red “Paid In America, Liverpool, DE 20 56” tombstone transit, Glasgow (12.20) arrival backstamp, **Very Fine**.
Scott No. **17** \$750

1164 ☒ **12¢ Gray Black**, four large margins except close at top left, tied by three strikes of circular grid cancel, red “New Orleans La., Oct 27” cds on 1852 cover to Liverpool, England, New York red “3” cent credit handstamp, carried by Ocean Line *Washington* from New York Nov. 6th to Southampton arriving Nov. 21st, green Liverpool (11.22) arrival backstamp, a **Very Fine American Packet use**.
Scott No. **17** \$750

1857 Issue

1165 ☒ **1¢ Blue, Type IV**, two singles, clear impression, each cancelled by circular grid cancel, on blue 1857 printed circular from Philadelphia Pa. to Plymouth, England, carried as endorsed by Collins Line *Atlantic* from New York Oct. 27th to Liverpool arriving Nov. 7th, blue Plymouth (11.10) double-arc arrival backstamp and bold blue “2” pence due handstamp, **Very Fine and scarce type IV printed matter use**.
Scott No. **23**; \$1,400 as used singles Estimate \$400 - 600



1166 ☒ **1¢ Blue, Type V**, tied by “Cardiff, Au 10, 59” cds and barred “162” oval duplex on unpaid cover **from Wales, England to Lincolnville, Maine**, “19 Cents” debit handstamp and manuscript “Due 24 cents” at top left, “Boston, Br. Packet, 24, Aug 27” entry cds, reverse with Liverpool transit cds; slight cover wrinkling and reduced at left, **Very Fine**, very unusual; with 2020 P.F. certificate.
Scott No. **24** Estimate \$750 - 1,000



1173 ☒ **5¢ Brown, Type II**, well center with design clear of perfs, rich color, tied by bold red grid handstamp on 1861 folded letter sheet to **Barcelona, Spain**, matching "New-York, Br. Pkt, Feb 5" cds and "4.R.s" inland rate handstamp, reverse with London transit and receiving backstamps, **Very Fine and choice**; signed S. Ashbrook. Scott No. **30A** Estimate \$200 - 300



1174 ☒ **10¢ Green, Type III, Horizontal Strip of Three**, scissor separated with perfs clipped from the top, in combination with **1857, 3¢ dull red** (26, s.e. at right) on cover to **Bangkok, Thailand** from the House correspondence, tied by red grid handstamps with matching "New Haven, Con., Nov 8, 1858" origin cds, endorsed "via Southampton & Singapore", "28" cent credit rating and "12" rating handstamp obliterated by grid handstamp, red London Paid transit cds, red "Boston Br. Pkt., Nov 9" exchange backstamp, docketed as received January 16, 1860 on reverse; address panel and endorsement lightened, **F.-V.F.**, a scarce use to Siam. Scott No. **33** Estimate \$750 - 1,000

Cover was prepaid at the 33¢ British mail rate via Southampton effective April 1, 1858 to August 30, 1861. The 28¢ credit to Great Britain was 16¢ transatlantic plus 12¢ British transit.



1175 ☒ **12¢ Black, Plate I**, in combination with **1857, 3¢ dull red, type III, horizontal pair** (26) + **3¢ dull red, type IV, horizontal pair with full gutterline at left** (26A, positions 1-2R11) on cover to **London, England**, tied by grid handstamps with red "New York, Am. Pkt., 3, Oct 23" cds additionally tying type IV pair, red London entry cds; type III pair with perfs clipped from top, **Very Fine**, a rare 3¢ type combination usage. Scott No. **36** Estimate \$400 - 600

1167 ☒ **1¢ Blue, Type V, Horizontal Pair**, Deep color, tied by "New Orleans, La., Nov 12, 1860" cds's on prices current lettersheet to **Bauma, Switzerland**, red French transit cds and receiving backstamp, **Very Fine and choice**, a scarce unsealed circular rate usage. Scott No. **24** Estimate \$400 - 600

1168 ☒ **1¢ Blue, Type V, Horizontal Pair and Single**, canceled by straight line "Paid" handstamps on small cover to Pepperell, Mass., red "Boston, Mass., Aug 22" origin cds; cover reduced at right, **Very Fine**. Scott No. **24** Estimate \$150 - 200

1169 ☒ **3¢ Rose, Type I**, well centered with bright color, neatly tied by "Cleveland, O., Apr 13, 1859" cds on cover to Michigan, with boxed Drove Hyde's Yards ad showing Bull illustration, **Extremely Fine**. Scott No. **25** Estimate \$100 - 150

1170 ☒ **3¢ Dull Red, Type III, Right Margin Single With Part Imprint and Plate Number**, position 50R25, rich color, showing part "(No. 2)5 P." plate number in selvage, tied by "New London, Ct., Apr 23, 1860" cds on cover to East Haddam, Ct., **Very Fine**, a rare plate number single. Scott No. **26** Estimate \$200 - 300



1171 ☒ **3¢ Dull Red, Type III, Cracked Plate**, position 71L18 clearly showing the major crack, tied by "New Orleans La., Aug 3, 1858" cds on cover to St. Martinsville La.; cover tear at top, **otherwise Very Fine, ex-Skinner**; with 2010 P.F. certificate. Scott No. **26 var.** Estimate \$150 - 200

1172 ☒ **5¢ Brown, Type I, Vertical Strip of Three**, wide margins, scissor clipped perfs on top stamp on two sides, tied by light New Orleans, La. cds's on 1860 cover to **Bordeaux, France**, red "Boston, Paid 6, Mar 31" exchange cds and receiving backstamp, **Very Fine**. Scott No. **29** Estimate \$200 - 300



1168



1169



1170

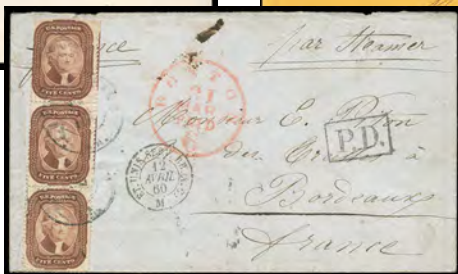

1172



1173



1176 ☒ **12¢ Black, Plate I**, horizontal pair, tied by open circular grid cancels, red “Philada, Am. Pkt. ‘3’ Jun 8” credit exchange cds on 1860 cover to Liverpool, England, carried by American packet from New York Jun. 9th to Liverpool arriving Jun. 21st, red “Paid, Liverpool, U.S. Packet” (6.22) entry cds, forwarded to London with **G.B. 1d red** tied by “Liverpool, JU 22 ‘60” duplex, red London (6.23) arrival backstamp; no flap, **otherwise Very Fine and attractive forwarded use.**
 Scott No. **36** Estimate \$400 - 600



1177 ☒ **24¢ Gray Lilac**, two singles, tied by black circular grid cancels, blurry strike red “New York ‘19’ Mar 13” credit exchange cds on 1861 cover to London, England, carried as endorsed by North Atlantic S.S. Co. *Adriatic* from New York Mar. 13th to Queensland arriving Mar. 23rd, red “London-W, Paid” (3.25) arrival cds, **Very Fine and rare double 24¢ franking.**
 Scott No. **37** Estimate \$1,000 - 1,500

AN EXCEPTIONAL 24¢ 1860 ISSUE TRANSATLANTIC USE CARRIED ON THE SPECIAL FINAL VOYAGE OF THE NORTH ATLANTIC STEAMSHIP CO. CARRYING BRITISH MAILS.

The “Adriatic” departure from New York on Mar. 9th 1861 was delayed as she had been sold to the Galway Line. Her mails were transferred to the Inman Line as a result. The “Adriatic” sailed from New York on March 13th bound for Southampton, where she was docked and surveyed before taking her place in the Galway Line. Incidentally, she carried the mails intended for the Cunarder “Australasian” which had failed to arrive at New York.



1178



1179



1180



1181



1182



Ex 1183

- 1178 ☒ **24¢ Gray**, well centered, tied by “Washington D.C., Free, Jun 25, 1861” cds on cover to **Birmingham, England** with blue **Scott and Jeff Dogs caricature patriotic design**, red “19” credit handstamp and reverse with receiving cds; cover soiling and wear with small edge repair at upper right, **F.-V.F.**; with 1983 P.F. certificate. Scott No. **37a** Estimate \$600 - 800
- 1179 ☒ **24¢ Gray Lilac**, just tied by red grid cancel, matching partial “New York ‘19’ Jul” credit exchange cds on 1861 cover to London, England, carried as endorsed by Cunard Line *Europa* from Boston Jul. 10th to Queenstown arriving Jul. 22nd, red London Paid (7.23) arrival cds; 24¢ flaw, flap torn, **Very Fine**. Scott No. **37**; \$1,000 Estimate \$300 - 400

1861-1866 Issue

- 1180 ☒ **1¢ Blue**, used with 3¢ rose (65), each cancelled by circular grid cancels, matching “Philadelphia Pa Aug 21 1861” octagonal datestamp on light buff Morton correspondence cover to Academia Pa., prepaid 1¢ carrier to the mail carrier fee plus 3¢ domestic letter rate, original 1861 enclosure included, manuscript verse at left; cover and 3¢ faulty, **Fine**, *ex-Unicover Museum, Evans, “Aristocrat”*. Scott No. **63** Estimate \$1,000 - 1,500

THE EARLIEST DOCUMENTED USE OF THE 1¢ 1861 ISSUE, ONE OF ONLY FIVE RECORDED COVERS USED ON AUGUST 21ST 1861.

Discussed in Don L. Evans, The United States 1¢ Franklin 1861-67 on pages 153-154.

- 1181 ☒ **1¢ Blue**, small flaws, tied by neat strike of “**Ship 5**” handstamp on incoming ship cover paying the 6¢ rate for domestic ship letter being delivered by the Post Office locally, to Boston and locally addressed to there, with manuscript “Per Bark Asor” and received, reverse with Boston receiving cds; small ink spot at bottom right edge, **Very Fine**, a very rare domestic incoming ship letter cover bearing the Boston “Ship 5” rate handstamp. Scott No. **63** Estimate \$500 - 750

- 1182 ☒ **1¢ Blue, Dot in “U” Variety**, well centered vertical strip of three, tied by two strikes of “Lowell Ms., Sep 26, 1861” cds on yellow cover with “Merrimack House” shield corner card handstamp to Windsor, Vermont; tiny edge tear, **Extremely Fine and choice strip from an early printing**. Scott No. **63 var.** Estimate \$300 - 400
- 1183 ☒ **1¢ Blue**, three singles, each cancelled by circular grid cancels, matching “Belleville Ill.” cds’s dated Sep. 7th and Sep. 8th on two different style “Deputy Collector’s Office, United States Internal Revenue” imprint covers to Alton Ill.; each reduced slightly at right, **Very Fine and pretty correspondence pair**. Scott No. **63** Estimate \$200 - 300
- 1184 ☒ **1¢ Blue, Pair and Single**, clipped off another envelope(s) and pasted on this cover, tied by bold six-section circular grid cancels to Westfield Mass., red “Boston Mass. Aug 20” cds, it was allowed to pass illegally through the mails; top left faulty, partial flap, **Fine**, a rare illegal reuse of stamps. Scott No. **63** Estimate \$150 - 200
- 1185 ☒ **1¢ Blue, Horizontal Pair**, exceedingly well centered, tied by “Boston Ms ‘Paid’ May 1 1862” cds on cover to Dudley Mass. at double the unsealed 1¢ circular rate, manuscript docketing at left “An Act relating to Poll Tax & Taxes of Corporations Recd. May 3d. 1862”; flap partly sealed and reduced slightly at right from opening, **Very Fine circular use with a gem pair**. Scott No. **63** Estimate \$150 - 200
- 1186 ☒ **1¢ Blue**, red white, blue and green five-point star patriotic sticker on unsealed yellow cover to Marblehead Mass. bearing **1861, 1¢ blue** tied by “Philadelphia Pa. Jun 18 1862” octagonal datestamp, prepaid for the 1¢ circular rate, **Extremely Fine and unusual patriotic label, ex-Cipolla**; sold “as is” as these can not be certified. Weiss No. PM-162 var. Scott No. **63** Estimate \$150 - 200
- 1187 ☒ **1¢ Blue**, three singles, each tied by three strikes of fancy circle of wedges cancel, matching “Brooklyn N.Y., Jun 22, 1863” cds on Collector’s Office U.S. Internal Revenue imprint cover to Surgeon, U.S. Army Hospital, Germantown Pa.; reduced at left, **Very Fine and attractive use**. Scott No. **63** Estimate \$150 - 200



1184



1185



1186



1187



1188



1189

- 1188 ☒ **1¢ Blue**, red white and blue patriotic sticker used on orange buff cover with ends open bearing **1861, 1¢ blue** tied by “Port Royal S.C. Jun 23” cds to Bellows Falls Vt. at the 1¢ circular rate, **Very Fine**, *ex-Cipolla*; sold “as is” as these can not be certified. Weiss No. M-R2. Scott No. **63** Estimate \$100 - 150
- 1189 ☒ **1¢ Blue**, with **1861, 3¢ rose** on orange buff cover to Ravenna Oh. prepaying the 1¢ carrier fee to the mails plus 3¢ postage, tied by circular grid duplexes of “Cleveland O Mar 4” cds, 1863 answer docketing; opened at right, **Very Fine**, a scarce **Cleveland carrier use**. Scott No. **63+65** Estimate \$150 - 200
- 1190 ☒ **3¢ Pink**, small defect, tied by open circular grid cancel over **demonitized 3¢ dull red (26)**, matching “Troy N.Y., Sep 2” cds on circa 1861 cover to Trenton N.J.; cover repaired upper left and no flap, **scarce and Very Fine appearance**. Scott No. **64**; \$775. Estimate \$200 - 300
- 1191 ☒ **3¢ Rose Pink**, well centered with wide margins, tied by perfect sharp strike of “Portland Or. Feb 24” cds on cover to Lafayette Ore., **Very Fine and choice Pacific Northwest use**. Scott No. **64b** Estimate \$150 - 200



- 1192 ☒ **3¢ Rose**, tied by “Old Point Comfort, Va. Jun 1” double-circle datestamp on cover addressed to Leominster, North Ville, Mass., “Leominster Ms. Jun 5” cds and “Missent & / Forwarded” red label affixed, readdressed to Townsend and finally N. Leominster; 3¢ light corner crease and affected slightly from edge placement, minor light edge toning and spots, **F.-V.F.** Scott No. **65** Estimate \$1,000 - 1,500

A SCARCE LEOMINSTER PROVISIONAL LABEL USE, THE ONLY RECORDED EXAMPLE OF THIS “MISSENT & FORWARDED” FORMAT.

According to Chip Gliedman, Charles H. Colson of Leominster, Massachusetts, created small labels with postage due rates and instructional markings and applied them to letters requiring further actions or explanations. The use of such postmaster provisional postage due labels pre-dated the issuance of official U.S. Government postage due stamps in 1879 by almost 25 years. As most of his labels are formatted differently, they were apparently created either singly or in small batches.



1193 ☒ **3¢ Rose**, tied by segmented cork handstamp on 1865 cover overpaying the 2¢ circular rate to **Strasbourg, France**, red Paris transit and "15" decimes due handstamp, reverse with receiving postmark, **Very Fine**.
Scott No. **65** Estimate \$200 - 300

1194 ☒ **3¢ Rose**, used with **demonetized 3¢ dull red (11A)**, margins to touched, tied by segmented cork cancels duplexed with indistinct "Cambridge, Mass" cds on light yellow cover to Salem Mass., matching "Due 3" oval handstamp as the obsolete 3¢ 1851 issue was not accepted; reduced slightly at left, **F.-V.F. and scarce attempted demonetized use**.
Scott No. **65** Estimate \$150 - 200



1195 ☒ **10¢ Yellow Green**, tied by fancy cogwheel cancel duplexed with bold "San Francisco, Cal., Mar 23, 1863" double-circle datestamp on 1867 cover from Vancouver V.I. to New York N.Y., blue "Post Office, Victoria Vancouver Island, Paid" oval frank handstamp, docketing at left indicates letter written March 10th, 1863, **Very Fine and attractive use from Vancouver Island**.
Scott No. **68** Estimate \$400 - 600

1196 ☒ **10¢ Yellow Green**, used with two 3¢ rose (65), tied by two strikes of large "Paid" in grid cancel, red "Boston, Paid 12, Apr 21" exchange credit cds, carried by Cunard Line *Africa* from New York Apr. 22nd to Queenstown May 3rd, red Calais (5.5.63) entry cds and matching small "P.D." framed handstamp, Paris arrival backstamp, **Very Fine**.
Scott No. **68** Estimate \$200 - 300

1197 ☒ **10¢ Yellow Green**, on combination with **1863, 5¢ dark brown (76)** on 1868 mourning cover to **Geneva, Switzerland**, corked canceled with matching "Bethlehem, Pa., Jun 8" cds alongside, red "New York, Paid 6, Jun 9" cds additionally tying 10¢ and blue Calais entry cds, cover forwarded to Lucerne and then to Heiden with appropriate transit backstamps; partial backflap, **Very Fine**.
Scott No. **68** Estimate \$200 - 300

1198 ☒ **10¢ Yellow Green**, horizontal pair with nat. s.e. at right, used with **1¢ blue (63)**, each cancelled by cogwheel fancy cancel, matching "San Francisco, Cal. Apr 6, 1863" cds on folded cover to **Geneva, Switzerland**, carried by HAPAG Line *Hammonia* from New York May 2nd to Southampton arriving May 14th, red Calais (5.15) transit cds and matching "PD" framed handstamp, Geneva (5.16) arrival backstamp; some cover wear, **F.-V.F.**; with 1992 Alcuri certificate.
Scott No. **68** Estimate \$150 - 200

1199 ☒ **10¢ Yellow Green, Horizontal Pair**, tied by circle of wedges handstamps and "St. Louis, Mo., Dec 31" cds on 1865 cover to **Schweig, Switzerland** overpaying the 19¢ Bremen-Hamburg rate, light red New York transit and "16" credit handstamp, various transit backstamps; cover soiling and couple scuffs one affecting "Franco" marking, **F.-V.F.**.
Scott No. **68** Estimate \$150 - 200



1200 ☒ **12¢ Black, Two Singles**, one with s.e., in combination with **1861, 3¢ rose, horizontal pair and single (65)** on 1866 folded letter sheet to **Langnau, Switzerland** paying the 33¢ PCM rate, all tied by "New Orleans, La., Jan 23, 1866" cds and target duplex, red New York transit and "12" credit handstamp, blue Aachen boxed date stamp and reverse with Swiss transit and receiving cds' s, **Very Fine**.
Scott No. **69** Estimate \$200 - 300



1201 ☒ **24¢ Steel Blue**, beautiful rich shade, tied by contrasting red open circular grid cancel, matching partial "N. York Br. Pkt. 'Paid 19' 15 Jan" credit exchange cds, carried as endorsed by Cunard Line *Asia* from New York Jan. 15th to Queenstown arriving Jan. 26th, red "London-W, Paid, JA 28, 62" arrival cds; small edge tear at top, **Very Fine and attractive**.
Scott No. **70b** Estimate \$1,000 - 1,500

A CHOICE 24¢ STEEL BLUE JANUARY 1862 NEW YORK FOREIGN MAIL USE TO LONDON WITH GREAT EYE APPEAL.



1190



1191



1194



1196



1197



1198



1199



1205



1208



1202 ☒ **30¢ Orange**, strong bright color, tied by segmented cork handstamp on cover to **Rangoon, Burma** paying the French Mail rate, matching "Rockland, Me., Feb 14" origin cds, red "N. York Am. Pkt., Paid, Feb 17" exchange cds and magenta manuscript "21" credit, red French transit and reverse with red Calcutta transit cds; cover slight reduced at right, **Very Fine**, a very scarce usage to Burma.
Scott No. **71** Estimate \$600 - 800



1203 ☒ **30¢ Orange**, tied by large blue "Wells Fargo & Co. San Francisco Feb. 11" double-circle datestamp on large refolded wrapper to Boston, Mass., endorsed "Flying Eagle" on flap, forwarded out of mails from San Francisco to New York, entered U.S. mails with "New York Mar. 7" double circle duplex, a **Very Fine use, ex-Palafito, DuPuy**.
Scott No. **71** Estimate \$500 - 750

A RARE WELLS FARGO OUT-OF-THE MAILS USAGE.



1209



1210



1211



1204 ☒ **30¢ Orange**, tied by "Washington D.C., Dec 5, '63" cds and target duplex on fresh cover to **Pordie, France**, with "U.S.N. Observatory & Hydrographical Office" eagle and anchor cachet corner card, red "Boston, Paid 24, Dec 9" exchange and Calais transit cds's, Swiss transits and receiving backstamps, **Very Fine and choice**.
Scott No. **71** Estimate \$400 - 600

1205 ☒ **30¢ Orange**, bright and fresh, tied b segmented fancy grid cancel and partial red "Philadelphia 'Paid 24' Jun 8" credit exchange datestamp on blue 1863 folded cover to Bordeaux, France, carried as endorsed by Cunard Line *Asia* from Boston Jun. 10th to Queenstown arriving Jun. 20th, red Calais (6.22) entry cds and small "PD" framed handstamp, reverse with Paris (6.22) and Bordeaux (6.23) arrival cds, **Very Fine and choice use**.
Scott No. **71** Estimate \$300 - 400

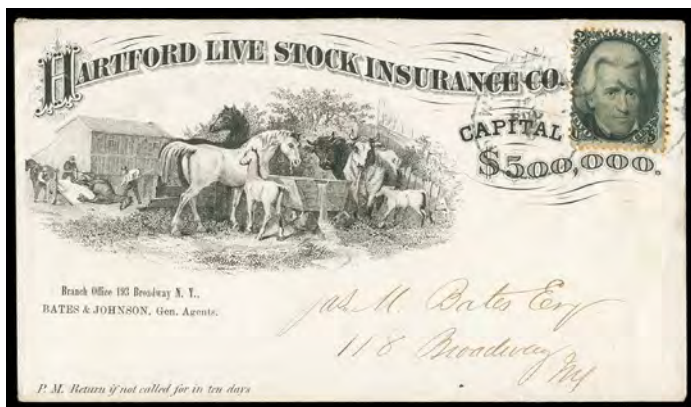

1206 ☒ **2¢ Black**, deep color, tied by light New York cds on locally addressed cover, with highly detailed advertising design for **Hartford Live Stock Insurance Co.** showing **Horse & Cattle at Water Trough** with farmers loading dead horse on cart in background; stamp with some light perf toning, **Very Fine**, one of the **most outstanding horse related advertising designs known**.
Scott No. **73** Estimate \$500 - 750



1207 ☒ **2¢ Black, strip of three**, tied by three strikes of cogwheel cancels duplexed with "San Francisco, Cal. Sep 10" cds on double-rate yellow cover to Reading Pa.; couple trivial tone specks affect strip, **Very Fine and attractive Black Jack use, ex-R.V. Carr**.
Scott No. **73** Estimate \$400 - 600

1208 ☒ **2¢ Black**, tied by "Post Office Philadelphia, Pa., Sta. A, Apr 4" cds with second strike alongside on local drop cover, with **Great Central Fair** illustrated battlefield scene with fallen soldier in black, **Very Fine**.
Scott No. **73** Estimate \$400 - 600

1209 ☒ **2¢ Black**, used with 3¢ rose (65) tied by four-rings duplexed with "Philada. Pa. Jun 30" cds on "Department of Pennsylvania, Med. Director's Office, Official Business" imprint cover to New York N.Y.' edge nick, **F-V.F.**, unused franking.
Scott No. **73** Estimate \$200 - 300

1210 ☒ **2¢ Black**, tied by private blue "Comstock Landing, New York, Sep 3, 1867" oval (bank?) handstamp on unsealed cover to Wiloughby, O.; stamp with small tear at bottom left, **otherwise Very Fine**, a genuine but apparently accepted illegal usage; with 2020 P.F. certificate.
Scott No. **73** Estimate \$200 - 300

1211 ☒ **2¢ Black**, used with **1¢ blue (63)** and **3¢ rose (65)**, all tied by "Philada" duplex with four-ring target cancel to Huntingdon Pa.; reduced slightly at left, **Fine and unusual three-color franking for double the 3¢ letter rate**.
Scott No. **73** Estimate \$150 - 200

1212 ☒ **5¢ Brown**, used with **1¢ blue (63)**, tied by bold circular grid cancels and "Stratford Ct, 28 Jun" cds on yellow cover to New York N.Y., **Very Fine and scarce combination for double the 3¢ rate**.
Scott No. **76** Estimate \$200 - 300



1212



1214



1215



1216



1217



1218



1213 ☒ **24¢ Grayish Lilac**, used with **1¢ blue**, **3¢ red**, **F Grills (92, 94)**, tied by cork cancels duplexed with "Milwaukee Wis. Jan 24" cds on small 1869 cover **to Jaffna, Ceylon**, red "Chicago Ill., Paid 18" credit handstamp and matching large crude "20 Cents" handstamp, red "London, Paid, 9 FE 65" transit cds and red crayon "1" pence colonial credit, reverse with red Kandy (3.25) and Jaffna (3.28) arrival cds; stamp flaws, **Fine and extremely scarce destination routed through Chicago, ex-Starnes**.
Scott No. **78a** Estimate \$1,000 - 1,500

1867 Grilled Issues

1214 ☒ **3¢ Rose, A. Grill**, bold color and well defined grill with most **perfs intact**, tied by "Washington D.C., May 17" cds and segmented cork duplex on money order business cover to Maine; cover tears and reduced at right, **Very Fine**, with stamp in better condition than often found; with 2012 P.S.A.G. certificate.
Scott No. **79**; \$1,800 Estimate \$400 - 600

1215 ☒ **15¢ Black, F. Grill**, missperfed, tied by NYFM radial cancel on 1869 mourning cover **to Paris, France**, red "New York 'Paid 12' May 15" credit-exchange cds, bright red French Packet "Etats-Unis, Paq. Fr. H No 2, 15 Mai 69" octagon datestamp and framed "PD" handstamp, **Very Fine and attractive French packet use**.
Scott No. **98** Estimate \$200 - 300

1869 Pictorial Issue

1216 ☒ **2¢ Brown, Horizontal Pair**, tied by "New Orleans, La., Jun 23" cds and quartered cork duplex on 1870 folded letter to **Paris, France**, with red "New York, Jun 28" transit cds, "GB / 40c" bulk debit and "5" decimes due handstamps, French transit and receiving backstamps, a **Very Fine use at the 4¢ British open mail rate to France**.
Scott No. **113** Estimate \$300 - 400

1217 ☒ **3¢ Ultramarine**, horizontal pair showing bit of plate number capture, s.e. at left, tied by "Baltimore Md." cds duplexed with quartered cork cancel on blue folded cover to Liverpool, England, endorsed "Price Current" at top left, blue "Jos O Foard & Co., Baltimore" merchants oval; left 3¢ light corner crease, **fresh and Very Fine use at the 6¢ printed matter rate**.
Scott No. **114** Estimate \$300 - 400

1218 ☒ **3¢ Ultramarine**, horizontal pair, tied by cogged fancy cancels duplexed with "**Cheyenne, Wyoming, Sep 20**" territorial cds on orange buff cover to Shirleysburg Pa.; roughly opened at right, **F.V.F. and scarce 1869 Issue Wyoming territory use**.
Scott No. **114** Estimate \$200 - 300

1219 ☒ **3¢ Ultramarine**, canceled by target handstamp on cover to New York, matching "Montoursville, Pa., Jun 25" origin cds, straight line "Cannot Be Found" handstamp and "New York Post Office, Advertised, Jul 2" oval handstamp, two additional addresses in pencil (three attempts to deliver) and "New York, Aug 6" backstamp, **Very Fine**; with 2019 P.F. certificate.
Scott No. **114** Estimate \$200 - 300

1220 ☒ **3¢ Ultramarine**, rich color, tied by "Springfield, Mass., Nov 1" cds and quartered cork duplex on allover Union Printing Co. ad cover to Southwick incorporating a frame for stamp, with original 1869 letterhead enclosure, **Very Fine**.
Scott No. **114** Estimate \$150 - 200



1219



1220



1223

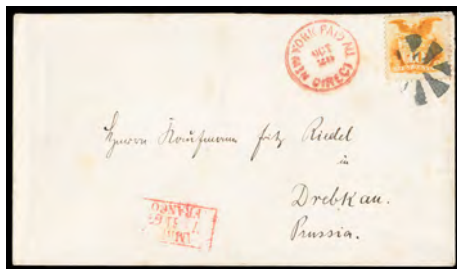

1224



1226



1229



1231



1232



1233



1221 ☒ **6¢ Ultramarine**, used with **3¢ blue (114)**, each tied by segmented geometrics duplexed with "New Orleans La. Mar 16" cds on 1870 folded cover to Bordeaux, France, red "New-York, Mar 20" exchange cds, red London (4.4) transit backstamp and "GB/40c" bulk debit handstamp, Calais (4.5) entry cds and matching bold "5" décimes due handstamp, Bordeaux (4.7) arrival backstamp, **Very Fine and rare 3¢-6¢ 1869 combination paying double the 4¢ British Open Mail rate to France.**
 Scott No. **115** Estimate \$500 - 750

The sender apparently prepaid double the 4¢ British open mail rate to France, but it was only charged the French single rate of 5 décimes.



1222 ☒ **6¢ ultramarine**, tied by blue circle of wedges cancel duplexed with "Savannah Ga. Jun 25" cds on 1870 blue Wilson correspondence cover to **Liverpool, England**, red "New York, Jun 28" exchange cds, **Very Fine and pretty.**
 Scott No. **115** Estimate \$300 - 400

1223 ☒ **10¢ Yellow**, tied by segmented cork cancel duplexed with "Holly Springs, Miss., Jul 4" cds on 1869 cover to **Switzerland**, endorsed "Via Bremen" at top, partial red New York Paid All, Br. Transit, Jul 7" exchange cds, reverse with Basel (7.21) transit and Baar (7.21) arrival cds; couple minor tone spots, **Very Fine.**
 Scott No. **116** Estimate \$200 - 300

1224 ☒ **10¢ yellow**, rich color, tied by NYFM circle of wedges cancel, bold red "New York Paid All Direct, Oct 29" exchange cds on 1869 cover to **Drebkau, Prussia**, red framed "Hamburg, Franco 7/11 69" handstamp, Nov. 8th arrival backstamp, **Very Fine.**
 Scott No. **116** Estimate \$200 - 300



1225 ☒ **12c Green**, used with **10c brown (150)**, affixed slightly overlapping, cork cancels, "Bath Me. Jun 2" backstamp on small narrow 1870 cover addressed in violet to **Callao, Peru**, red "New York Jun 4" exchange cds and matching "12" cent credit to G.B., Callao (6.30.70) arrival backstamp; reduced slightly at right, **Very Fine and scarce mixed franking for the 22c rate via British Packet, ex-Dr. Heimburger, M. Brown.**
Scott No. **117** Estimate \$750 - 1,000

Accompanied by analysis of sailing information confirming the 1870 use, this is a very early use of the ungrilled National Bank Note Co. issue (EDU is May 14 off cover and May 19 on cover).

1226 ☒ **12c Green**, couple short perfs, cancelled by quartered cork duplexed with "Washington D.C., Nov 26" cds on 1869 cover to Stourbridge, England, partial red "New York, Nov 27" exchange cds, reverse with Birmingham (12.8) transit and Stourbridge (12.8) arrival cds; reduced slightly at right, **F.-V.F.**
Scott No. **117** Estimate \$200 - 300

1870-1887 Banknote Issues



1227 ☒ **7c Vermilion, I. Grill**, two strips of three and a pair, along with 6c carmine (148) cancelled by "Cape Girardeau Mo. Jul 23" cds duplex with circle of wedges cancel on court house cover to Saint Louis, Mo.; reduced at ends, **otherwise Very Fine.**
Scott No. **138A** \$6,800 as off-cover singles

A REMARKABLE LARGE FRANKING OF THE 7c I. GRILL 1870 ISSUE, ONE OF ONLY A HANDFUL OF 7c I. GRILL USAGES RECORDED. THIS IS BY FAR THE LARGEST KNOWN FRANKING OF THIS RARE STAMP.

The Scott Specialized Catalogue elevated the I Grills to major catalogue numbers beginning with the 2013 edition. Now, with major catalogue listings, the I Grills have taken their rightful place alongside the 1867-68 Grilled Issues, which have long been differentiated in the Scott Catalogue. The 7c I Grill is scarce mint or used, but exceptionally rare used on cover.



1228 ☒ **2c Red Brown**, tied by quartered cork handstamps on 1872 incoming cover **from France to Boston, Mass. used to forwarded to Deerfield, Mass.** initially franked with **France 1868, 80c rose + 1870, 40c orange yellow (35+59)** tied by "1869" dotted lozenge cancels with matching indistinct cds, red London transit and Boston entry cds's; cover wear and light staining, **F.-V.F.**
Scott No. **146** Estimate \$1,000 - 1,500

1229 ☒ **10c Brown, Horizontal Pair**, natural s.e. at right, tied by "*N. York*, Nov 20" cds's on **incoming cover to New York**, with "**St. Thomas, 11/3, 1872**" cds at top; couple cover opening tears, **F.-V.F.**, a rare incoming usage paid in U.S. postage; with 2002 P.F. certificate.
Scott No. **150** Estimate \$600 - 800



1230 ☒ **10c Brown**, tied by circle of wedges on **American Presbyterian Mission Press Shanghai** corner cover to Wilkinsburg Pa., postmarked clear strike of **U.S. Postal Agency, Shanghai, Feb 19** cds, magenta red "San Francisco, Cal. 'Paid' Mar 24" exchange backstamp; reduced slightly at right, **Very Fine and scarce Shanghai use.**
Scott No. **150** Estimate \$400 - 600

1231 ☒ **10c Brown**, tied by blue three-rings cancel duplexed with "Titusville Pa., 3 Sep" cds on 1872 cover **to Baby, Sweden**, red "New York '4' Sep 4" credit exchange cds, red "Bremen, Franco" 1872 framed transit, Sep. 21st arrival backstamp, **Very Fine and colorful use.**
Scott No. **150** Estimate \$200 - 300

1232 ☒ **10c Brown, Vertical Pair**, in combination with **1870, 2c red brown (145)** on cover to **Lima, Peru**, tied by quartered cork handstamps with "Portchester, N.Y., Jul 29" origin, bold red "New York, 12, Jul 30" cds and partial receiving backstamp, 1872 docketing; cover opening tears at top affecting origin cds, **F.-V.F.**
Scott No. **150** Estimate \$150 - 200

- 1233 ☒ **15¢ Bright Orange**, used with 3¢ green (147), tied by corks cancels duplexed with partial "Salem, Mass., Jul 22" cds on cover to **Cordova, Argentina**, sharp "New-York '8' Jul 23" credit exchange cds and blue crayon "10" reales inland postage due, **Very Fine**.
Scott No. **152** Estimate \$300 - 400
- 1234 ☒ **24¢ Purple**, centered to lower left, tied by cork cancel duplexed with "New Bedford Mass. Feb 3" cds on 1874 cover to **Seychelles**, red "Boston, Paid, Feb 3" exchange cds and red crayon "20" cent credit to G.B., red London Paid transit and red crayon "1" pence colonial credit, Seychelles arrival backstamp; scattered toning and soiling, **Fine and very scarce exotic destination, ex-Gallagher, Fosdyke**; with 2000 P.F. certificate.
Scott No. **153** Estimate \$500 - 750
- 1235 ☒ **6¢ Dull Pink**, used with **2¢ brown (157)** and **3¢ green (158)**, all tied together by "Middleborough Mass. Jan 12" duplex on cover from the Washburne correspondence to Constantinople, Turkey, endorsed "Via England" at top left, bold red "New York, Paid All, Jan 14" exchange datestamp and red crayon "5" updated to correct "4" cent credit, reverse with partial "Kaiserlich Deutsches Postamt, 22 1" arrival cds, **Very Fine and colorful three-color use paying the 11¢ rate via North German Union Closed Mails.**; with 2000 P.F. certificate.
Scott No. **159** Estimate \$300 - 400
- 1236 ☒ **6¢ Dull Pink**, used with two **1¢ blue (156)** singles, tied by cork cancels duplexed with "Richmond Va., Apr 24" cds on **2¢ Black Jack entire** to Constantinople, Turkey, German Mar. 21st 1874 arrival backstamp; top right corner mend, **otherwise Very Fine and nice combination franking, ex-Ainsworth**.
Scott No. **159** Estimate \$300 - 400
- 1237 ☒ **7¢ Orange Vermilion, Horizontal Pair**, rich color, tied by neat circle of wedges cancels on cover to Upper Marlboro, Md., matching "Wash'n D.C., Registered, Jun 30" cds alongside; cover missing most of backflap, **still Very Fine**.
Scott No. **160** Estimate \$150 - 200



- 1238 ☒ **10¢ Brown**, used with 3¢ green (158), all tied by four-ring target cancels, matching "Philada. Pa. Registered Feb. 9" cds on **registered 7¢ vermilion (U88) amber entire** to Birmingham, England, manuscript "4517" registry number, Birmingham (2.21.76) receiving backstamp; 10¢ slightly affected from placement at edge of entire, **Very Fine and colorful**.
Scott No. **161** Estimate \$750 - 1,000

A RARE USE OF THE 7¢ STANTON ENTIRE REGISTERED TO ENGLAND.



- 1239 ☒ **10¢ Brown**, used with **5¢ blue (179)**, each cancelled by cork cancel duplexed with "Trenton N.J., Jan 10" cds on 1878 Rev. Nassau correspondence cover to **Gaboon River, West Africa**, red "New York '50' Jan 12" credit exchange cds, red London Paid (1.21) transit cds, bold Gabon (3.15) arrival backstamp; 5¢ affected from edge placement, a **Very Fine and colorful use at the short-lived 15¢ treaty rate**; with 1988 A.P.S. certificate.
Scott No. **161** Estimate \$500 - 750

The 15¢ British Mail treaty rate to Gabon was effective for only one year from July 1, 1875 until June 30, 1876, when the 10¢ UPU transitional rate took effect.

- 1240 ☒ **10¢ Brown**, tied by "N. York, Steamship, Jul 18" cds on incoming cover to Burlington, Vt., blue "**Forwarded By, C.W. Smith & Co., St. Thomas, W.I.**" oval handstamp and endorsed "per Abbermarle" at top left; stamp with tear at left and pulled perf at bottom, **otherwise Very Fine**.
Scott No. **161** Estimate \$400 - 600
- 1241 ☒ **10¢ Brown**, tied by blue quartered cork cancel on cover addressed to the Commander of the steamship "The Blake", United States Coast Survey at the **Island of St. Vincent, West Indies**, matching partial "Providence, R.I., Jan 15" cds alongside, endorsed "Via Bermuda" with N.Y./T in circle handstamp with blue crayon "26", forwarded to St. Vincent with "St. Thomas, 2/1, 1879" cds on reverse; stamp with corner added at top left and light cover edge wear and a couple opening tears at top, **F.-V.F. appearance**, still a very rare West Indies usage.
Scott No. **161** Estimate \$300 - 400
- 1242 ☒ **10¢ Brown**, used with 1¢ ultramarine (156), each cancelled by quartered cork duplexed with partial Middleborough Mass. cds on purple Washburn correspondence cover to **Constantinople, Turkey**, red "New York, Paid All, Jun 9" exchange cds, red crayon "4" credit, "Kaiserlich Deutsches Postamt, 28 6" arrival backstamp; partial flap, **Very Fine**; with 1988 P.F. certificate.
Scott No. **161** Estimate \$200 - 300
- 1243 ☒ **15¢ Yellow Orange**, two vertical pairs, used with 2¢ brown (157) vertical pair, 10¢ brown (161) and 30¢ black (165), each cancel by circular handstamp, red "New-York, Registered, Mar 4" double-circle datestamp on large 1875 registered cover to Bampton, England, red London "Registered" crown handstamp, "Bampton, Devon" (3.16) arrival cds; refolded with some paper loss on reverse, **Fine and rare four-value registered cover to Great Britain**.
Scott No. **163** Estimate \$750 - 1,000
- 1244 ☒ **30¢ Gray Black, Four Singles**, in combination with **1873, 3¢ green, two horizontal strips of three and two singles** arranged in block form on oversized wrapper to **Wisbeach, England**, all tied by light segmented cork cancels, red "Boston, Paid, Jul 24" cds alongside, reverse with partial receiving backstamp; cover edge wear and tears, **F.-V.F.**, a rare high value franking usage.
Scott No. **165** Estimate \$500 - 750



1234



1235



1236



1237



1240



1241



1242



1243



1244



1245 ☒ **30¢ Gray Black**, used with 2¢ vermilion (178) horizontal pair, cancelled by cork duplexed "New Bedford, Mass. Feb 23" cds on gray Capt. George W. Allen correspondence cover to **Talcahuano, Chile**, red "New York '24' Mar 1" credit exchange cds, Valparaiso (3.31.77) arrival backstamp; 2¢ stamp flaws from edge placement, otherwise **Very Fine** and rare use to **Chile** at double the 17¢ **British Mail** rate; with clear 1984 P.F. certificate.
Scott No. 165 Estimate \$500 - 750



1247 ☒ **5¢ Blue**, in combination with 1879, 1¢ dark ultramarine, two singles + 2¢ vermilion, two singles + 3¢ green + 6¢ pink on 1880 cover to Weimar, Germany, all tied by segmented corks handstamps with matching "Watertown, Wis., Aug 5" cds's, reverse with receiving postmark; 1¢ at right with margin flaws and strong cover reduction at right, **F.-V.F.**, a rare five color franking with most issues of the American Banknote Co.
Scott No. 179+182-184+186 Estimate \$750 - 1,000

1246 ☒ **30¢ Gray Black**, used with 2¢ vermilion (178) and 5¢ blue (179), each tied by diamond grid cancels, purple "San Francisco, Nov 1 1877, Registered" three-line registry postmark on courthouse cover to Sacramento City Cal.; reduced and refolded, 1877 docketing, **Fine** and scarce three-color franking at nine-times the 3¢ letter rate plus 10¢ registry fee.
Scott No. 165 Estimate \$300 - 400

1248 ☒ **3¢ Green**, lightly canceled by purple handstamp on **L.H. Rogers "Postal Note" Lettersheet** to Matteawan, N.Y., matching "Bluff Point, N.Y., Oct 31" cds alongside, purple handstamp corner card and reverse with transit and receiving cds's, **Very Fine**, a very scarce intact postal card forerunner.
Scott No. 184 Estimate \$100 - 150



1246



1248



1250



1251



1253



1254



- 1249 ☒ **15c Red Orange**, tied by "New York, Reg." registry oval, purple "New York N.Y., Jan. 21, 1890" purple two-line postmark on registered cover to Honduras, ms. endorsement "Via New Orleans, Porto Cortez and Tegucigalpa" (Honduras) at bottom left, New Orleans transit cds and **Blank Registry utility label (FX-NO4, cat. \$525)** and other appropriate markings, cover was undeliverable and struck with a dizzying array of backstamps, finally returned and ending up in Dead Letter Office more than two years later, cover opened on three sides for display, **Very Fine and rare use.**
 Scott No. **189** Estimate \$750 - 1,000

ONE OF ONLY TWO RECORDED BANK NOTE REGISTERED USES TO HONDURAS, THIS BEING THE ONLY BEARING THE 15c VALUE.

- 1250 ☒ **1c Gray Blue, Re-Engraved**, tied by Cincinnati, Ohio oval handstamp on 1884 tri-fold pioneer post card showing illustrated robin and nest, to Galien, O., with Phoenix Mutual Life Insurance printed advertising letter inside; stamp with corner creases, **otherwise Very Fine**, an unusual advertising pioneer card.
 Scott No. **206** Estimate \$150 - 200

- 1251 ☒ **2c Red Brown**, overlapping Revenue, 1862, **2c orange (R15)** and tied by cork cancel duplexed with "Rome N.Y. Mar 3" cds on cover to Newburgh, N.Y., R15 with additional manuscript cancel, **Very Fine and unusual.**
 Scott No. **210** Estimate \$150 - 200

The sender apparently tried to prepay the postage with a revenue stamp, the postmaster held the cover for payment.



- 1252 ☒ **1c Ultramarine**, used with two **2c green (213)** singles, tied by cork cancels and "Albuquerque N.M. Oct 2, 1888" cds on brown cover to **Reykjavik, Iceland**, "Reykjavik 30/11" cds struck four times including three tying the stamps, returned unclaimed with "Rebuts" and purple Dead Letter Office "D.L.O., Minor Division, Postage Stamp" tombstone handstamp, reverse with transits and two strikes of pink Iceland unclaimed handstamps; stamps flaws from edge placement, **Fine and rare Bank Note Issue use to Iceland, ex-Gabriel (Angel).**
 Scott No. **212** Estimate \$750 - 1,000

AN EXCEPTIONALLY RARE AND EARLY UNITED STATES USE TO ICELAND, PARTICULARLY DESIRABLE FROM THE TERRITORY OF NEW MEXICO.

- 1253 ☒ **3c Vermilion, Two Horizontal Pairs**, on 2c green entire to Oldtown, Maine, canceled by "Boston, Mass, L.R." oval cancels, **Very Fine.**
 Scott No. **214** Estimate \$150 - 200

1893 Columbian Issue

- 1254 ☒ **3c Columbian**, tied by "New York, Sep 5 '93" duplex on **2c Columbian (U349) entire to Freetown, Sierra Leone**, reverse with London (9.14) transit and Freetown (10.3) arrival cds, **Very Fine and scarce destination.**
 Scott No. **232** Estimate \$200 - 300



1256



1257



1260



1258

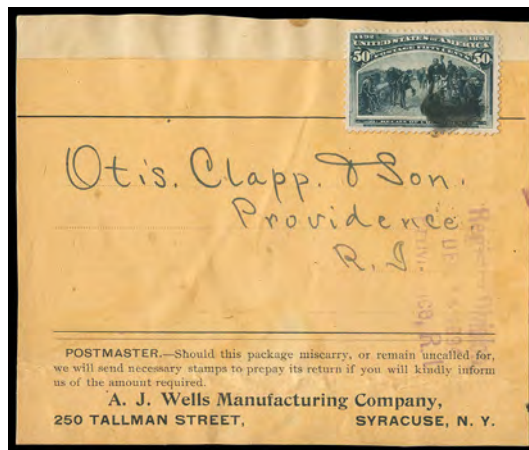

1261



1259



1255 ☒ **5¢ Columbian**, tied by "San Francisco, Cal. Dec 18 '93" cds duplexed with barred oval killer on cover to **Yokohama, Japan** in care of the U. S. Consul General, deemed double-weight and San Francisco "25 CTMS T" due handstamp struck at lower right, Yokohama Meiji (1.13) arrival backstamp, deficiency paid with **Japan 10s brown orange (79)** tied by brown Japanese character framed handstamp, matching "Due '10'" in circle handstamp below; couple small flaws, **Very Fine and scarce Columbian Issue-Japan combination**.
 Scott No. **234** Estimate \$500 - 750

1256 ☒ **15¢ Columbian**, tied by "Washington, D.C., Nov 27 '93" duplex on 1893 **Imperial German Embassy**, Washington D.C. corner card cover to German Occupied Poland, addressed to an army officer in the artillery regiment at Custrin, red embassy wax seal on reverse, Custrin (12.8) arrival backstamp, **Very Fine and scarce triple-5¢ UPU rate use to German Occupied Poland**.
 Scott No. **238** Estimate \$200 - 300

Küstrin is a town in Gorzów County, Lubusz Voivodeship in western Poland, close to the border with Germany. The town recovered from being burnt to the ground by retreating French forces in 1814, and became one of the most important railway hubs in the Kingdom of Prussia and later the German Empire. After WWII, the ruined town was placed under Polish administration by decision of the Potsdam Conference.

1257 ☒ **15¢ Columbian**, tied by grid cancel on small parcel tag to Messrs. Otis Clapp & Son in Providence R.I., **Very Fine and rare high-value Columbian parcel tag use**.
 Scott No. **238** Estimate \$200 - 300

1258 ☒ **15¢ Columbian**, tied by blurry "Indianapolis, Ind." double-oval on Wm. H. Armstrong & Co. surgical Instruments package label front to Providence R.I.; minor soiling, **Very Fine and scarce solo 15¢ Columbian third-class use**.
 Scott No. **238** Estimate \$150 - 200

- 1259 (☒) **30¢ Columbian**, used with **5¢ Columbian (234) block of four**, all tied by partial strikes of violet "Highlandville, Mass. May 22, 1894" cds on manila package front to Otis Clapp & Son, Providence R.I.; some light creases, **F-V.F. and scarce 30¢ Columbian package use.**
Scott No. **239**; \$375 on cover. Estimate \$200 - 300
- 1260 ☒ **50¢ Columbian**, tied by grid cancel on small parcel tag to Messrs. Otis Clapp & Son in Providence R.I., **Very Fine and rare high-value Columbian parcel tag use.**
Scott No. **240**; \$600 on cover. Estimate \$300 - 400
- 1261 (☒) **50¢ Columbian**, tied by cork cancel on A.J. Wells Manufacturing Co., Syracuse N.Y. package label to Otis Clapp & Son, Providence R.I., purple "Registry Division, Dec 14 1894, Providence, R.I." three-line receiving postmark; horizontal crease along bottom, **otherwise Very Fine and scarce solo 30¢ Columbian registry use.**
Scott No. **240**; \$600 on cover. Estimate \$200 - 300

Otis Clapp and Co. is one of the oldest pharmaceutical manufacturers in the U.S.

1898 Trans-Mississippi Issue



- 1262 ☒ **2¢ Trans-Miss.**, tied by light strike of "UNMAILABLE" straightline cancel on **1898 postcard originating in Switzerland** prepaid by Switzerland 2fr and 3fr stamps tied by "Kriens LIX 98" cds to New York, upon arrival forwarded to San Francisco with **U.S. 2¢ carmine (279B)** tied by "New York N.Y., Sep 12, 1898" machine cancel, "San Francisco Cal., Sep 17 '98" machine cancel, Dead Letter Office (9.23) triangular backstamp, forwarded again to Yokohama, Japan, returned to Switzerland with **Japan 4s olive bister (77)** tied by "Yokohama, Japan, 23 Nov" cds, endorsed "Via India" and "Via Suez", reverse of card reads (in three languages) "Please address this card so as to make the circuit of the work and back"; some edge and stamp flaws, **still a Very Fine around-the-world post card use that almost ended in the United States.**
Scott No. **286** Estimate \$500 - 750
- 1263 ☒ **4¢ Trans-Miss.**, used with 1¢ green (279), pulled corner perf, tied by "New York, N.Y., Mar 31 '99" machine cancel on cover to **Sumatra**, reverse with Padang (5.6) and N.I. Postal Agent, Penang (5.15) arrivals, **Very Fine and rare Trans-Mississippi destination.**
Scott No. **287** Estimate \$300 - 400

- 1264 ☒ **5¢ Trans-Miss.**, tied by "Salt Lake City, Utah, Mar 13 '98" machine cancel on cover to **Papeete, Tahiti, Society Islands**, forwarded upon arrival to Takaraoa, Tuamotu, San Francisco (3.15) transit backstamp, **Very Fine and scarce Trans-Mississippi destination.**
Scott No. **288** Estimate \$200 - 300

20th Century Issues

- 1265 ☒ **Louisiana Purchase Complete**, set used with 1¢ green (300), with each cancelled by "Atlantic City N.J." oval, purple "Atlantic City, N.J., Registered, Jun 1, 1904" cds on registered cover to Germany, New York (6.2) backstamp and Registry Label (FX-NY 1a) affixed, Altona (6.12) arrival cds, **Very Fine and colorful.**
Scott No. **323-327**. Estimate \$300 - 400
- 1266 ☒ **1¢, 2¢ Louisiana Purchase**, each top plate number strips of three, used with 1¢ green (300), all tied by purple "Registered, Nov 21, 1904, Bloomington, Ill." three-line registry postmarks to Chicago Ill. (address on reverse), Nov. 22nd arrival backstamp, **Very Fine and unusual registry use.**
Scott No. **323, 324** Estimate \$150 - 200
- 1267 ☒ **1¢ Green**, tied by cork cancel on real photo post card showing "Interior of tent, Sanatorium Mont Alto Pa." to Middletown Pa. with clear strike of "DISINFECTED," straightline handstamp, message from patient: "Nov. 28. 09, I got here all right & felt better right away, have not coughed hardly any, last night or today...", **Very Fine and scarce Mont Alto Sanitarium real photo post card.**
Scott No. **331a** Estimate \$200 - 300
- The Tuberculosis Sanitarium located at Mont Alto Pa. was one of three large TB sanitariums located in the state that treated thousands of patients. All mail was disinfected to prevent the spread of the disease.*
- 1268 ☒ **2¢ Carmine, Bluish Paper**, well centered with rich color and distinctive bluish paper, neatly tied by "Washington D.C., Apr 28, 1909" machine postmark on Navy Department corner card cover to the Navy Yard in Brooklyn, N.Y., **Extremely Fine**, a choice and early usage; with 2019 P.F. certificate.
Scott No. **358** Estimate \$150 - 200

- 1269 ☒ **2¢ Hudson-Fulton**, well centered with natural s.e. at right, tied by "Lancaster Pa., Sep 25, 09, 12:30-AM" First Day machine cancel on beautiful "Fulton Souvenir" postcard to Manheim, Pa. depicting Robert Fulton's birthplace that was the proposed location of a national monument, **a Very Fine first day use.**
Scott No. **372** \$1,500
- 1270 ☒ **2¢ Deep Rose, Type Ia**, well centered with intense color, tied by neat "Chicago, Ill., Jan 22, 1920" machine cancel on cover to Denver, Colo., **Extremely Fine**, a choice and very scarce usage.
Scott No. **500**; \$650. Estimate \$300 - 400

1938 Presidential Issue

- 1271 ☒ **3¢ Presidential**, s.e. at left, tied by "McGehee, Ark., Relocation Br., Mar 18, 1943" duplex on cover with "Mr. Sam Sakai, Blk. 9-5-E, Rohwer R.B., McGehee, Ark." corner card to Denver, Col., purple Denver Post Mar. 22nd receiver, **Very Fine and scarce use from a Japanese Internment camp** (photo on web site).
Scott No. **807a** Estimate \$100 - 150



1263



1264



1265



1266



1267



1268



1269

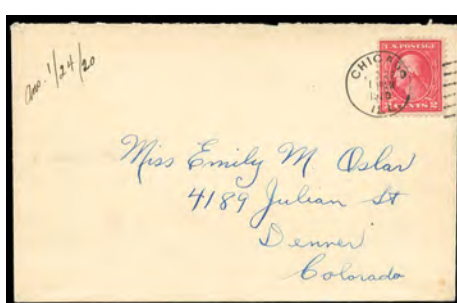

1270



1272

1272 ☒ **4¢ Presidential**, in combination with **1938, 10¢ Presidential** (815) on New York corner card mailer to **Sumatra, Netherland Indies**, with "Consignees Mail" and "Shipping Documents" endorsement handstamps, tied by "Tandjong, Priok, 21. 7. 41" port of entry cds's, bold "Paquetbot" handstamp and censor tape and handstamps at left, **Very Fine**.
Scott No. **808** Estimate \$500 - 750

1273 ☒ **10¢ Presidential**, pair and single, tied by "New York, N.y., Grand Central Annex, Jun 26" duplex on airmail cover to **Prisoner of War, American Military Internee, Camp Maloney, Adelboden, Switzerland**. U.S. censor tape at left, German censor tape and handstamps on flap, magenta "Zuzustellen, Feldpostdirektica" framed handstamp, **Very Fine**.
Scott No. **815** Estimate \$300 - 400

Camp Moloney was named for Sgt. Joe Moloney, the first American to die in Switzerland during World War II. Located in Adelboden, it was the first internment camp for American internees. Initially all American internees were sent to Adelboden, but soon other camps were established to accommodate larger numbers of internees.

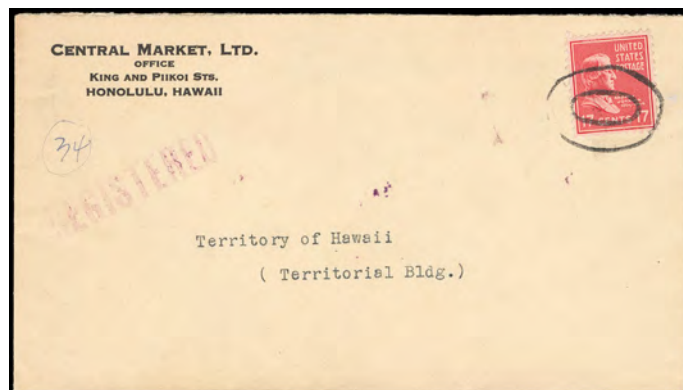

1274 ☒ **17¢ Presidential**, tied by mute oval cancel, purple "Honolulu, Hawaii, Registered, Jun 14, 1941" backstamps and matching "Registered" straightline on light buff Central Market corner card local cover to Territory of Hawaii, **Very Fine and rare important solo use**.
Scott No. **822** Estimate \$1,000 - 1,500

ONE OF ONLY TWO RECORDED EXAMPLES OF THE SOLO 17¢ LOCAL REGISTERED RATE.

Cover prepaid 17¢ for 2¢ local rate plus 15¢ minimum registry fee. The other recorded example of this rate, the June 10th 1941 ex-Suffet example noted as one of the keys to his landmark collection, was recently offered at auction realizing \$3,600.



1273



1275



1277

1275 ☒ **20¢ Presidential**, horizontal pair, used with 30¢ transport (C30) tied by "Pittsburg Pa. Jan 19, 1943" duplexes on cover to Egyptian Sudan, forwarded to Alexandria, Cairo etc., various censor markings and dual tap including "Passed by Censor, Sudan" triangular handstamp, **Very Fine and interesting use**.
Scott No. **825** Estimate \$200 - 300

1279 ☒ **25¢ Presidential**, pair, tied by "Wellsville, Ohio, Nov 1, 1946" machine cancel on cover to **Brisbane, Australia** at double the new 25¢ per ½ oz. air mail rate, purple "Via Air Mail" straightline, some edge wear, **Very Fine use on the first day of the new 25¢ airmail rate to Australia** (photo on web site).
Scott No. **829** Estimate \$100 - 150

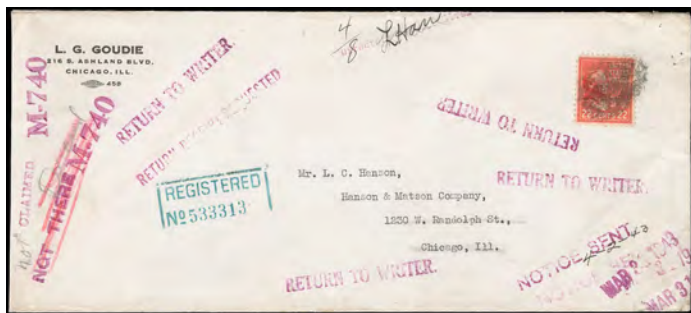

1276 ☒ **22¢ Presidential**, rounded corner, tied by oval cancelled, purple "Chicago, Ill. (Mid-West Sta), Registered, Mar 30, 1943" cds backstamp on legal-size cover to local address, several auxiliary markings and backstamps including "Return Receipt Requested", "Notice Sent" and "Return to Writer" straightlines, **Very Fine and rare**.
Scott No. **827**; \$2,000. Estimate \$750 - 1,000



1280 ☒ **30¢ Presidential**, two singles, used with 10¢ Prexie (815), all tied by two strikes of "Springfield Mo., Dec 8, 1941" duplex on air mail cover to **Hong Kong, China** for the 70¢ Trans-Pacific rate, "Examined By 1652" censor tape at left, purple "**Returned to Sender, Service Suspending.**" two-line handstamp, **Very Fine and choice**.
Scott No. **830** Estimate \$1,000 - 1,500

ONE OF THE RAREST PREXIE SOLO USES IN EXISTENCE, THE 22¢ REGISTERED LOCAL USE WITH RETURN RECEIPT FEE.

Cover prepaid 22¢ for two-times the 2¢ local rate, 3¢ return receipt fee and 15¢ no indemnity registry fee. The rates were in effect through March 25, 1944. This solo use was missing from the great Suflet collection.

AN EARLY SERVICE SUSPENDED TRANS-PACIFIC USE SENT THE DAY AFTER THE JAPANESE ATTACK ON PEARL HARBOR WHEN TRANS-PACIFIC SERVICE WAS SUSPENDED.

After the Japanese December 7th 1941 attack on Pearl Harbor, trans-Pacific flights west from Hawaii ceased. Mail to Japanese-occupied places was returned to the senders, as was the case with this cover addressed to Hong Kong. Mail to other places was rerouted for transatlantic transport to the destinations.

1277 ☒ **25¢ Presidential**, in combination with 1938, **25¢ Presidential** (829) paying the **Special Delivery fee for non first class matter** for more than one pound, on penalty Official Business tag to Phoenix, Az., purple "Special Delivery, Fee Paid, 35 Cents" two-line handstamp and matching "Washington D.C., May 3, 1942" cds, reverse with "National Headquarters, Selective Service System" corner card and receiving postmark, **Very Fine**.
Scott No. **829** Estimate \$200 - 300

1281 ☒ **50¢ Presidential**, vertical pair, used with two 10¢ Prexie (815) singles, all tied by strikes of "New York, Morgan Annex, Feb 24, 1944" duplex on large-size green Red Cross envelope from Prisoner of War Camp, Camp Swift, Texas to Geneva, Switzerland at four-times the 30¢ per ½ oz. airmail rate, "U.S. Censorship, Examined by 503" circular handstamp, **Very Fine** (photo on web site).
Scott No. **831** Estimate \$100 - 150

1278 ☒ **25¢ Presidential**, used with **15¢ Presidential** (820), both tied by "Pago Pago, Samoa, Sep 14, 1944" duplex on preprinted return address envelope to New York N.Y. at the 40¢ rate, blue "Passed by Censor, American Samoa" handstamp and censor sealing tape at left, **Very Fine and rare unpublished 40¢ rate**.
Scott No. **829** Estimate \$150 - 200

Officially air mail service did not start until 1956, but some limited service was available as shown here.

Although normal air mail service to Switzerland was suspended from November 1942 to June 1945, express messages from POW's addressed to International Red Cross were allowed to pass through. This outer envelope was sent from Camp Swift, Texas, censored in New York by POW censors and entered the mail stream at the 30¢ per ½ oz. rate.



1278



1282



Ex 1283



1284



1288

- 1282 ☒ **\$2 Presidential**, strip of three, used with 1¢ Prexie (804) strip of three, 5¢ Prexie (810), 15¢ Prexie (820) pair and strip of three, and \$1 Prexie (832), all tied by strikes of purple “San Francisco, Calif. U.S. Army Postal Service, A.P.O. 929, Mar 9, 1949” cds on top piece of wooden crate from Fukuoka, Japan to the United States, purple “Parcel Post” straightline handstamps, **Very Fine** and scarce use of **\$2 Prexie** from overseas A.P.O. Scott No. **833** Estimate \$150 - 200

Prepaid \$7.83 for \$7.53 parcel post postage on a 65-66 pound zone 8 parcel plus 30¢ insurance fee (\$100.01-\$200 indemnity). All overseas APOs were rated as Zone 8.

- 1283 ☒ **1938 Prexie Issue Postal History**, group of 4 covers comprising 3¢ Prexie used on 1944 Japanese post card cancelled by APO 7 duplex to Detroit; 1944 Page Pago Samoa use with 20¢ Prexies (2) to Kansas City; 1941 May 4th use with 20¢, 50¢ Prexies to Palestine “by Clipper via Pacific”; and 1941 Rockford Ill. use to Niutouou Island, Tonga with 5¢ Prexie and 3¢ War Defense via Inward Tin Can Mail, **interesting F.-V.F. group**. Estimate \$150 - 200

Airmail Issues

- 1284 ☒ **1930, 65¢ Graf Zeppelin**, duplex with 5¢ dark blue (557) and 10¢ special delivery (E15), all tied by “Germantown, May 31, 1930” duplex strikes on Zeppelin flown post card to Vienna, Austria, appropriate purple diamond and red German South American flight cachet handstamps, **Very Fine**. Scott No. **C13** Estimate \$150 - 200
- 1285 ☒ **Airmail Via Seaplane, From Midway Islands, To Honolulu, T.H., May 20 1935**, purple 4-line handstamp on “6th Marines, F.M.F., USS Utah, Midway Islands” penalty cover to San Diego, Cal., bold “U.S.S. Utah, May 17, 1935, Midway Islands” postmark, **Very Fine** (photo on web site). Estimate \$150 - 200

Back of the Book Issues



- 1286 ☒ **1894, 2¢ & 10¢ Deep Claret, Bisects**, 2¢ bottom half of horizontal bisect, 10¢ bottom left half of diagonal bisect, tied by “Brooklyn, N.Y., Rec’d, Dec 17, 95” cds on short paid cover to **Swansea, England** originally bearing 2¢ red (279Bc) tied by “Brooklyn N.Y., Nov 2, 95” duplex, New York “T” “15 Centimes, N.Y.” duplex handstamp, Swansea (11.13) arrival backstamp, Swansea (11.15) and “R.L.B., Bristol” (11.16) transits, “Returned Lr. Office, London” (11.18) backstamp, large “3d. F.B. A.” handstamp for 6¢ due, large purple hand “Dead Letter Office, Washington D.C., Returned To Writer, Collect ‘6’ Cts” handstamp; some edge wear and contemporary return address abrasion, a **Very Fine** and **exceptional use**. Scott No. **J32 var., J35 var.** Estimate \$1,000 - 1,500

THE ONLY RECORDED TWO-VALUE POSTAGE DUE BISECT COVER.

The Foreign Division of the DLO returned this refused short paid foreign addressed letter to the addressee. Underpaid 3¢ of 5¢ rate (due) 15 centimes (3¢) applied at New York City. Per UPU practice letter due “3 pence” (6¢) per the “3” due handstamp in England. Refused and returned to the US, OLD applied “Return to Sender, Collect 6 cts.” for short paid letter to be collected when delivered. Bisected due stamps applied in Brooklyn indicating amount of postage due.



1289



1291



1292



1293



1294



1287 ☒ **U.S. Postal Agencies, Shanghai, China, Jul 7, 1917**, duplex postmark tying 2¢ red (scissor separated) on cover to Greensburg, Pa., with "Lieut C.P. McFeathers, U.S.S. Monocacy" corner card, censor tape at right with "No 32-VR." handstamp on reverse; minor cover tone spot, **Very Fine**, this being **one of three known U.S.S. Monocacy Yangtze Patrol covers**.
 Estimate \$150 - 200

1288 ☒ **Dead Letter Office Seal, 1902, Black**, affixed on reverse of cover bearing 2¢ carmine (301) tied by "Arl. & So. Balto. P.O., Balti. Md., Apr 28, 1903" duplex with "Car 2" barred oval to local Baltimore street address, purple "Misdirected" straightline, reverse with "Sent to D.L.O. / Baltimore, Md." two-line handstamp, bold "U.S.A. Dead Letter Office, 1903 May 1" triangular postmark and "Deficiency in Address Supplied by D.L.O." triangular handstamp, readdressed to Cincinnati with (5.7) machine arrival backstamp tying label, **Very Fine and scarce use**.
 Scott No. **OXA8** Estimate \$150 - 200

1289 ☒ **Post Office Seal, 1895, Gray Brown, Hyphen-Hole Perf 7**, affixed over right side of cover to San Francisco, Cal., franked with cork canceled 2¢ Bureau with "Forbestown, Cal., Jul 23, 1898" cds, straight line "Accidentally mutilated by Cancelling Machine" handstamp with manuscript "Coin" notation below, 2¢ Post Due tied by light oval handstamp and reverse with outline of an enclosure coin which accounts for problem; cover corner torn at upper left, **F-V.F.**
 Scott No. **OX9**; \$500 Estimate \$200 - 300



1290 ☒ **Postal Note, Philadelphia, Pa., Martin type PN1, Note No. 1, with bold purple "Philadelphia, Pa. Sept. 3, 1883, M.O.B." First Day of Issue postmark**, bold MOB (Money Order Business) payable at Washington D.C., printed by Homer Lee Bank Note Co., New York; some filing pinholes at top, accompanied by letter from the P.O. Office Superintendent of Money Order System reading in part... "I beg to transmit, as a specimen and souvenir, Postal Note No. 1, issued at Philadelphia, Pa., on Washington D.C.", **Very Fine**, a very rare first day of issue of Note "No 1", only 57 first day notes recorded for all states and only three for Philadelphia (photo of letter on website).
 Estimate \$500 - 750

1291 ☒ **1913, 1¢ Dark Green, Two Singles**, on reverse of 1916 military cover from Chihuahua, Mexico from Lieutenant in U.S. Army during the Mexican border incident, entered the mails with "Columbus, N. Mex., May 11, 1916" cds and straight line "Postage Due 2 Cents" handstamp, reverse with receiving cds's tying stamps, with very informative letter; cover with light wear and small opening tears, **F-V.F.**
 Scott No. **JQ1** Estimate \$150 - 200

1292 ☒ **1913, 2¢ Dark Green**, on 1916 military cover from Chihuahua, Mexico from Lieutenant in U.S. Army during the Mexican border incident, entered the mails with "Columbus, N. Mex., Jul 21, 1916" cds and straight line "Postage Due 2 Cents" handstamp in purple, with receiving cds's tying stamp, with very informative letter; cover with small opening tears, **F-V.F.**
 Scott No. **JQ2** Estimate \$150 - 200



1295



1296



1297

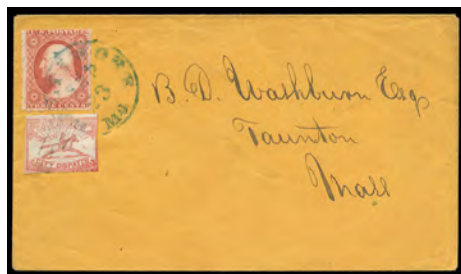

1298



1299



1300



1301



1302

- 1293 ☒ **1913, 10¢ Dark Green**, tied by "Berwyn, Ill. Sep 22, 1913" duplex on cover with blue The Exchange Hotel, Pingelly, Western Australia corner card bearing **Western Australia, 2½d blue** tied "Pingelly, 18 Aug 13" cds to Berwyn Ill., Sydney (8.25) machine backstamp, black "T" octagon handstamp and blue crayon 50 centimes due rating (10¢), purple "Due 10 Cents"; reduced at right, **otherwise Very Fine and scarce 10¢ parcel postage due use**.
Scott No. **JQ4** Estimate \$500 - 750

Carrier Usages

- 1294 ☒ **Baltimore, Md., 1856, 1¢ Red**, full margins to touched, cancelled by pencil squiggle, used with 3¢ dull red (26), both tied by blue "Baltimore Md., Jun 15" cds on orange cover to Wheeling Va.; reduced slightly at right, **Very Fine and scarce tied use**.
Scott No. **1LB7** \$350
- 1295 ☒ **Baltimore, Md., 1856, 1¢ Red**, fine single tied by "Baltimore, Md., Jun 22, 1859" cds on **1854, 3¢ Nesbitt entire** (U10) to Sunbury, Pa., with second strike canceling indicia; cover tear at top ending in light fold, **otherwise Very Fine**.
Scott No. **1LB7**; \$350. Estimate \$150 - 200
- 1296 ☒ **Baltimore, Md., 1857, 1¢ Black**, four margins, minor stain in margin, used with 3¢ dull red (26), tied by blue "Baltimore Md., Apr 8, 1861" cds on cover to Randallstown Md., **Very Fine**.
Scott No. **1LB8** Estimate \$150 - 200
- 1297 ☒ **Baltimore, Md., 1857, 1¢ Black, "Sent" Variety**, position 7, ample to large margins showing portion of adjacent stamp at bottom, tied by blue "Baltimore, Md., Apr 6" cds on **1854, 3¢ Nesbitt entire** (U10) additionally canceling indicia, to Hughes' Cottage, N.J.; partial backflap, **Very Fine**, a choice stamp on cover.
Scott No. **1LB8a**; \$250 Estimate \$150 - 200

- 1298 ☒ **Baltimore, Md., 1857, 1¢ Red**, fine manuscript canceled single in combination with **1857, 3¢ dull red** on cover to Taunton, Mass., both tied by blue "Baltimore, Md., Sep 23" cds; 3¢ stamp with small pre-use scuff in left margin, **otherwise Very Fine**.
Scott No. **1LB9+26** Estimate \$150 - 200
- 1299 ☒ **Charleston, S.C., Honour's City Express, 1851-58, 2¢ Black on Bluish**, fine single tied by manuscript "Pd" cancel on cover to Greenville, S.C., in combination with **1851, 3¢ orange brown** (10A) tied by blue "Charleston, S.C., 3, Feb 16" cds; manuscript cancel on carrier slightly enhanced on cover only and cover folds, **otherwise Very Fine, ex-Caspary**; with 2000 P.F. certificate.
Scott No. **4LB8**; \$1,500. Estimate \$200 - 300

Local Usages

- 1300 ☒ **City Despatch, PM**, bold blood-red handstamp with two bars across circle on Feb. 7th 1845 folded letter from the Franklin House to local street address, the letter is datelined 1844 but docketed 1845, which is the accurate year for sequence with the other recorded cover; file folds, **Very Fine strike, One of only 12 recorded examples of this Philadelphia Despatch Post handstamp.**, *ex-Hollowbush, Golden, Morris*; with 2000 P.F. certificate.
Estimate \$400 - 600
- From December 1842 until June 1844, the only local post in the United States was the Philadelphia Despatch Post.*
- 1301 ☒ **Bayonne City Dispatch, 1883, 1¢ Black**, clear to ample margins, tied by purple target handstamp on fresh locally addressed cover, matching "Bayonne City Dispatch, May 15, 1883" date stamp alongside, **Very Fine**.
Scott No. **9L1**; \$750 Estimate \$300 - 400



1303



1304



1305

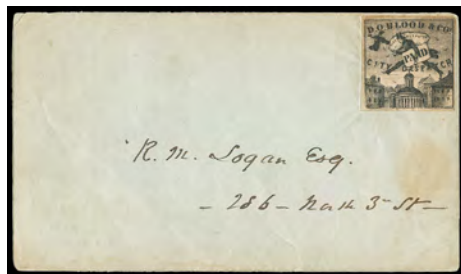

1307



1308



1310

- 1302 ☒ **Blood's Despatch 2 Cts.**, double-circle handstamp with six-point stars, on 1847 printed notice with **Blood's pink advertising label** on reverse reading "The speedy, prompt and careful delivery of messages of all kinds, by Blood & Co's City Despatch, can be had through no other medium."; docketed "July 13th 1847" on reverse, **Very Fine**, *ex-Morris*; with 2000 P.F. certificate. Estimate \$300 - 400
- 1303 ☒ **Blood's Despatch, 26 28 So. Sixth**, perfect sharp strike of cds on 1850 cover with red "Boston, 10 cts, 31 Aug" integral-rate cds to Philadelphia, cds crossed out and remailed via Blood's with red "Way 5" handstamp to Baltimore Md., **Very Fine and unusual Bloods Way use**. Estimate \$200 - 300
- 1304 ☒ **Blood's Despatch 2 Cts**, perfect strike of double-circle due handstamp on gray April 1848 folded letter to local street address, **Extremely Fine**, *ex-Golden*; with 2000 P.F. certificate. Estimate \$150 - 200
- 1305 ☒ **Blood's Despatch, One-Cent, Pre-Paid**, perfect bold strike of serrated double-circle handstamp with blue "FREE" rating handstamp on buff cover with preprinted "Official Business" endorsement and address to Commissioner of Pensions, Washington D.C.; two small tears at top, reduced at left, **otherwise Very Fine**, *ex-Swartz, Morris*; with 2000 P.F. certificate. Estimate \$150 - 200
- 1306 ☒ **Blood's Despatch, Jun 9, 1856, 4½ P.M.**, neat cds with bold "Blood's Despatch 2 Cts." rimless due handstamp on blue 1856 folded letter addressed locally to Mount Vernon House; pencil "Unpaid", **Very Fine** (photo on web site). Estimate \$100 - 150
- 1307 ☒ **Blood & Co., 1846 (2¢) Black**, full to large margins, small "X" cancel, used on gray Jan. 29th 1848 folded letter to local street address; split along folds and slightly toned, otherwise Fine, **Fine and scarce use**, reported to be the latest known use of this stamp, *ex-Richardson, Morris*; with 2014 P.F. certificate. Scott No. **15L6** \$1,250
- 1308 ☒ **Blood & Co., 1850 (1¢) Bronze on Black**, acid tied on orange buff cover with red "New-York, 10cts. 31 Dec" integral-rate cds and matching "Philada. Rail. Road" route agent straightline handstamp to Pembroke N.H., **Very Fine**, *ex-Morris*; with 2013 P.F. certificate. Scott No. **15L13**. Estimate \$150 - 200



- 1309 ☒ **Blood & Co., 1854 (1¢) Bronze on Lilac**, acid cancel and tied by "Philadelphia Pa., Sep 16, 1861" cds on "J.F & E.B. Orne, Philadelphia" corner card cover bearing **3¢ rose (65)** tied by six-ring target cancel to Baltimore Md., **Very Fine**. Scott No. **15L14**. Estimate \$200 - 300
- 1310 ☒ **Blood & Co., 1854 (1¢) Bronze on Lilac**, margins to touched, acid tied, "Blood's Despatch, Oct 27, 1856" cds, entered mails with "Philadelphia Pa., Oct 27" cds and "Free" rating handstamp on Oct. 27, 1855 folded letter to James Campbell, Postmaster General, Washington D.C.; writer requests assistance towards "the election of Gov. Bigler to the U.S. Senate, and thus vindicating him from the injustice of Knownothingism & ultra Abolitionism, as persevered in 1854..."; Bigler would win the 1856 election., **Very Fine and scarce to-the-mails free use**. Scott No. **15L14**. Estimate \$150 - 200

William Bigler (1814-1880) was an American politician from Pennsylvania who served as a Democrat as the 12th Governor of Pennsylvania from 1852 to 1855 and as a member of U.S. Senator for Pennsylvania from 1856 to 1861.
- 1311 ☒ **Blood & Co., 1854 (1¢) Bronze on Lilac**, acid cancelled, "Bloods Despatch, Feb 17, 1857, 4½ P.M." cds used on buff cover to Commissioner of Pension, Washington D.C., entered the mails with "Philadelphia Pa. Feb 17" cds and matching "Free" rating handstamp over Bloods cds; docketing at left, **Very Fine**. Scott No. **15L14**. Estimate \$150 - 200



1311



1314



1318



1312 ☒ **Blood & Co., 1855 (1¢) Black**, margins to cut in at bottom, cancelled by grid, on buff cover with blue "Franklin Fire Insurance Co." embossed shield cameo corner card to local street address, **Very Fine**, *ex-Morris*; with 2009 P.F. certificate. Scott No. **15L18**. Estimate \$300 - 400



Ex 1315

1315 ☒ **Blood & Co. Group**, group of 7 comprising 15L13 to-the-mails combination use with #11A to Princeton N.J., 15L13 used on local printed circular; 15L14 on local cover, 15L14 on U10 Nesbitt buff entire to Alexandria Pa.; 15L18 on part-printed local circular (*ex-Cipolla*); 15L18, #26 tied combination use with Tobacco embossed corner card to Baltimore; 15LU4 used to local address (PFC); and 15LU7 unused; few flaws, **F-V.F. and attractive group**. Estimate \$300 - 400



1313 ☒ **Blood & Co., 1855 (1¢) Black**, margins to touched, tied by neat scarab cancel, matching "Blood's Penny Post, Mar 6, 1860, 4 1/2 P.M., Philada." double-circle datestamp on cover bearing 3¢ dull red (26), nat. s.e., tied by "Philadelphia Pa., Mar 6, 1860" octagon datestamp to Pottsville Pa.; original enclosed letter accompanies, **Very Fine to-the-mails combination use**. Scott No. **15L18**. Estimate \$150 - 200



1316 ☒ **Bouton's City Dispatch Post, 1848, 2¢ Black on Gray Blue**, ample to huge margins, neatly tied by red "Paid Bouton" handstamp on folded letter to New York, matching oval "Bouton's City Dispatch Post" handstamp, letter datelined "Albany April 16th, 1848" with recipient docketing alongside stamp, **Extremely Fine**; with 1997 Jakubek and 2018 P.F. certificates. Scott No. **18L2**. Estimate \$1,500 - 2,000

1314 ☒ **Blood & Co., 1848-60, Red on Buff**, incoming use bearing 3¢ dull red (11A), large margins to touched, tied by blue "Williamsport Pa., Jul 28" cds addressed to **Bloods City Post, Philadelphia**, fresh and **Very Fine**, *ex-Hall, Morris*; with 2001 P.F. certificate. Scott No. **15LU6A**. Estimate \$300 - 400

ONE OF THE FINEST USAGE OF THE BOUTON'S 1848 2¢ BLACK ON GRAY BLUE ISSUE ON COVER.



1319



1320

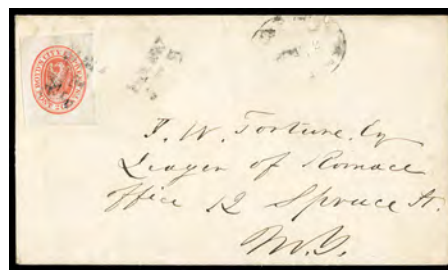

1321



1325



1329



1330



1317 ☒ **Boyd's City Express, 1844, 2¢ Black on Yellow Green**, large margins, canceled by red "Free" handstamp on 1845 folded letter to Lexington, Ky., with matching "Boyd's City Express Post, May 26" oval date stamp, **stamp tied** by red "New - York, May 26" cds and blue manuscript "25" rating at top right; stamp with corner crease at bottom left not affecting design, **otherwise Very Fine**, an extremely rare usage of this early adhesive tied on cover; with 2018 P.F. certificate.
Scott No. **20L2** Estimate \$400 - 600

1318 ☒ **Boyd's City Express, 1845, 2¢ Black on Green**, cut to shape with margins around design, tied by grid handstamps on bronze bordered **Valentine** cover to local address, red "Boyd's City Express Post, Feb 14" oval date stamp handstamp, with Valentine enclosure; some light toning, **Very Fine**.
Scott No. **20L4** Estimate \$200 - 300

1319 ☒ **Boyd's City Express, 1845, 2¢ Black on Green**, shield-shape cut, cancelled by grid cancel and tied by red "New York, Jul 20" cds to North Providence R.I., docketed "E.H. Ward, July 20. 1848" at left, **Very Fine and unusual use**.
Scott No. **20L4** Estimate \$150 - 200

1320 ☒ **Boyd's City Express, 1856, 2¢ Black on Olive Green**, huge margins, tied by light strike of "Paid J.T.B." handstamp, additional strike adjacent and matching faint "Boyd's City Express Post, Apr 22" oval datestamp on orange cover to local street address, docketed "T. F. Seward, April 14/56" at top; owner's handstamp at center, some edge wear and reduced at right, flap tears, **Very Fine**.
Scott No. **20L11** Estimate \$200 - 300

1321 ☒ **Boyd's City Express, 1857, 2¢ Brick Red on White**, huge margins all around, tied by light strike of "Paid J.T.B." handstamp, additional strike adjacent and matching faint "Boyd's City Express Post Nov. 12" oval datestamp on cover to local street address, **Very Fine and scarce use**.
Scott No. **20L12**; \$500 Estimate \$300 - 400

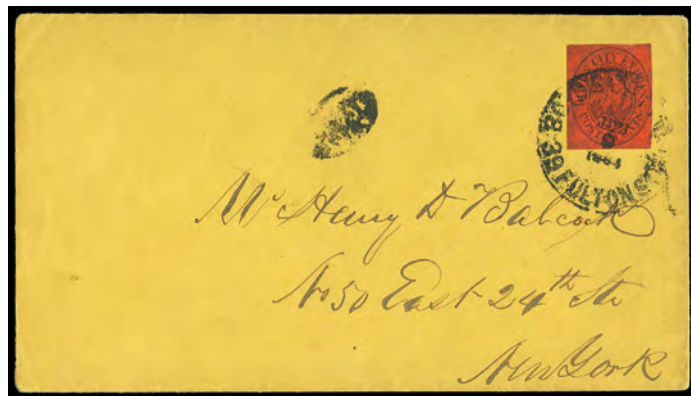

1322 ☒ **Boyd's City Express, 1860, 2¢ Black on Red**, ample to large margins, tied by "Boyd's City Post, 39 Fulton St., Jun 9, 1864" cds on yellow cover to local street address, matching blurry "Paid" in oval handstamp, **Very Fine and attractive cover**.
Scott No. **20L16** \$225



- 1323 ☒ **Boyd's City Express, 1860, 1¢ Black on Lilac**, large margins, tied by "Boyd's City Express Post." oval handstamp on 1862 orange cover to local street address, sharp bold strike of "Collect, 1 Cent." two-line handstamp, "July 4, 1862" docketing at left; reduced at right, **otherwise Very Fine and rare use**. Scott No. **20L17**. Estimate \$300 - 400

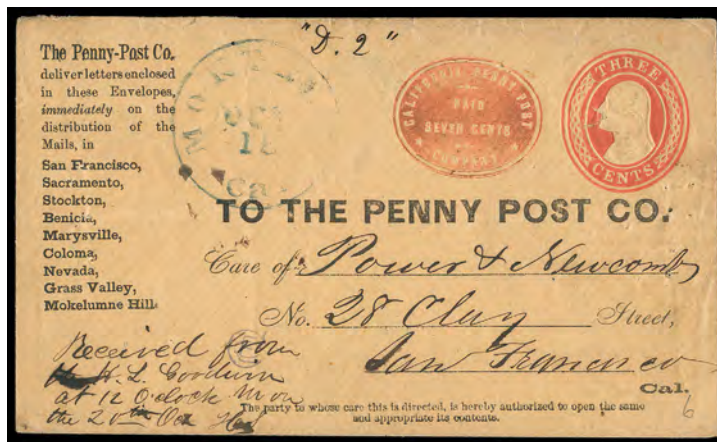

- 1324 ☒ **California Penny Post Co., 1855-59, 7¢ Vermilion**, printed cameo frank on 1853-55 3¢ Nesbitt entire with "To The Penny Post Co." printed address form and list of nine cities and towns where service was offered, blue "Monterey, Cal, Oct 18" cds origin postmark and addressed to "28 Clay Street" in San Francisco so technically a 2¢ overpayment of the Penny Post 5¢ fee for "city delivery east of Taylor and Fourth Streets", additional docket at lower left reads "Received from H. L. Goodwin at 12 o'clock noon on the 20th Oct H S", several pin holes & small internal tear affecting indicia, **Very Fine and rare**, ex-Chapman, Haas & Kutz; with 1980 P.F. certificate. Scott No. **34LU7**. Estimate \$1,500 - 2,000

- 1325 ☒ **City Despatch Post, 1847, 2¢ Black on Green**, large margins, light red cancel on 1847 locally addressed folded letter, with boxed "Free" handstamp below and "City Despatch Post P.O., Apr 30, 4 O'Clock" cds; cover staining at right, **F-V.F.**; with 2001 P.F. certificate. Scott No. **40L2**. Estimate \$150 - 200

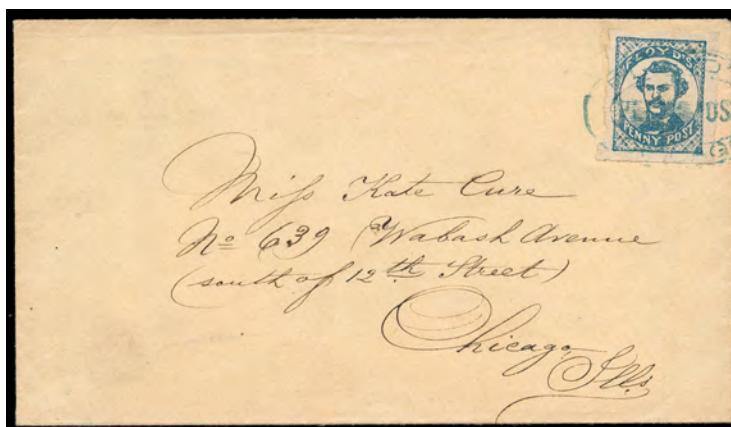

- 1326 ☒ **Floyd's Penny Post, 1860 (1¢) Blue**, large margins, tied by blue "Floyd's Chicago Penny Post" oval handstamp on fresh locally addressed cover, missing backflap, **Very Fine**. Scott No. **68L1**; \$1,000. Estimate \$300 - 400



- 1327 ☒ **Frazer & Co., 1845-51, 2¢ Black on Pink**, ample to large margins, neatly tied by manuscript "2" on local cover addressed "Miss Sallie Wilson, South Side 8th, 2nd door East of Vine.", with forget-me-not sealed on reverse, **Very Fine**, ex-Schenck and Hall; with 2001 P.F. certificate. Scott No. **69L2**. Estimate \$7,500 - 10,000

ONE OF TWO RECORDED ON COVER EXAMPLES OF THE FRAZER & CO. 2¢ BLACK ON PINK EAGLE STAMP - A GREAT CINCINNATI LOCAL RARITY.

Hiram Frazer established Frazer & Co. in 1845 while he was a Cincinnati letter carrier. His Eagle design issues used between February 3rd of 1848 and June 30th of 1849 are considered to be carrier stamps.



1328

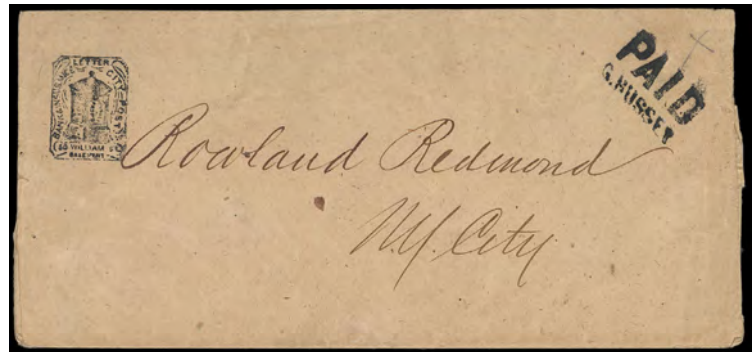

1331

- 1328 ☒ **Hale & Co., 1844 (6¢) Blue**, margins ample to touching, canceled by socked-on-the-nose red "Collect Six Cents, Hale & Co." boxed handstamp on 1845 folded letter sheet to Philadelphia, Pa., red "Hale & Co., New York" oval forwarder handstamp, **Very Fine and choice**; signed Frajola. Scott No. **75L1**. Estimate \$200 - 300
- 1329 ☒ **Hussey's Post, 1873, 2¢ Black**, wide margins, tied by Hussey's framed handstamp on cover to New York City street address, blue "Continental Ins. Co., New York, Oct 13, 1874" double-circle handstamp, advertising text on reverse; reduced slightly at right, **fresh and Very Fine use**. Scott No. **87L51**. \$500
- 1330 ☒ **Hussey's Post, 1879, Blue**, tied by violet target cancel on Home Benefit Association corner card cover to local New York City street address; corner crease, **Very Fine**. Scott No. **87L67**. \$300
- 1331 ☒ **Hussey's Post, 1858, Black on Manila**, clear strike of handstamp and additional "PAID/G. HUSSEY" two-line handstamp on manila wrapper to New York City, pencil "X" at top right, **Very Fine and choice**. Scott No. **87LUP2**. \$600

Private local posts also delivered items in wrappers (identified by open ends), generally at the one cent rate before the Post Office issued stamped wrappers.

United States Postage Stamps

Postmasters' Provisionals



- 1332 (*) **New York, N.Y., 5¢ Black on Bluish, without Signature**, position 29 showing double transfer, without gum, full even margins, rich bold color, **Very Fine and attractive**, a rare mint example of the 5¢ New York Postmaster Provisional without signature in sound condition; with 1974 & 2007 P.F. certificates. Scott No. **9X1e**. \$3,750
- 1333 * **Providence, R.I., 5¢ Gray Black**, right margin single, o.g., barest trace of hinge (appears never hinged), large even margins and full sheet margin, bright and fresh with strong color, **Extremely Fine to Superb**, only nine to grade as such with only two higher; with 2017 P.S.E. certificate **Graded (XF-Sup 95)**. Scott No. **10X1**. \$350



1333



Ex 1334



1335



1336



1338



1339

1847 Issue

- 1334 * **1847, 5¢ Red Brown & 10¢ Black, Plate Proofs on India**, clear to ample margins, rich deep colors, **F.-V.F.**, a lovely matched set; each with 2020 P.S.E. certificate. Scott No. **1P3-2P3**. \$1,500
- 1335 o **5¢ Red Brown**, four large margins, rich color, attractive red circular grid cancel, **Very Fine to Extremely Fine**; with 1991 P.S.E. certificate. Scott No. **1**. \$350
- 1336 o **5¢ Red Brown**, central blue grid cancel, ample to large margins, rich color, **Very Fine and choice**. Scott No. **1**. \$390



- 1337 o **10¢ Black**, full central strike of **red grid of dots** cancels, clear to mostly large margins, bold color and detailed impression, **Very Fine**, a very rare cancellation; with 2020 P.F. certificate. Scott No. **2**. \$775



1340



1341



1342



1343



1344



1348



1350



1351



1353



1352



1355



1357



1361

- 1338 o **10c Black, Double Transfer (Type "D")**, position 41R1, showing double transfer of left and bottom frame lines, four large margins, lightened pen cancel, **fresh and Very Fine appearance**; with 1991 P.S.E. certificate.
Scott No. **2 var.** \$2,150
- 1339 o **10c Black**, blue town cancel, clear to ample margins, strong color, very tiny scrape at upper right, **otherwise F.-V.F.**; with 2011 Weiss certificate.
Scott No. **2** \$825
- 1340 (*) **10c Black, Reproduction**, without gum as issued, ample to large margins, fresh with strong color, **Very Fine and choice**; with 2020 Crowe certificate.
Scott No. **4** \$1,150

1851 Issue

- 1341 o **1c Blue, Type II**, light grid cancels, margins large to huge showing portions of adjacent stamp at sides, strong vibrant color, **Extremely Fine to Superb**; with 2014 P.S.E. certificate **Graded (XF-Sup 95, SMQ \$750)**.
Scott No. **7** \$130
- 1342 o **1c Blue, Type II**, light town cancel, ample to huge margins showing portion of adjacent stamp at top, rich vibrant color and crisp impression, **Extremely Fine**; with 2002 P.S.E. certificate **Graded (XF 90, SMQ \$275)**.
Scott No. **7** \$130
- 1343 o **1c Blue, Type IIIa**, town cancel, large margins to slightly in at bottom, rich color, tiny thin, **Very Fine appearance**.
Scott No. **8A** \$800
- 1344 *☐ **1c Blue, Type IV**, positions 31-35/41-45R1L, left margin block of 10 with horizontal gutter, small part o.g., margins large to slightly in at bottom and top of upper right stamp, rich color, horizontal creases through and between stamps, **Fine appearance**, still a rare large multiple.
Scott No. **9** \$8,650



- 1345 o **3¢ Orange Brown, Type II**, positions 15-19L5E, horizontal strip of 5, four strikes of “Due Way 1¢” in frame with integral grid cancel of Mobile, Ala., margins large in in at right and top center, rich color, **F.-V.F.**
Scott No. **10A** Estimate \$1,500 - 2,000

UNDOUBTEDLY ONE OF THE LARGEST MULTIPLES OF THE 1851 3¢ ORANGE BROWN ISSUE BEARING THE RARE “DUE WAY 1¢” INTEGRAL GRID CANCEL OF MOBILE, ALA.

- 1346 * **3¢ Dull Red, Type I**, horizontal pair, o.g., lightly hinged, margins large to in at upper left and lower right, rich bright color, **F.-V.F.** (photo on web site).
Scott No. **11** \$650



- 1347 o **3¢ Plum, Type I**, position 61L2L, light town cancel, clear to mostly large margins, rich true plum shade, small crease at top left which appears to be natural to paper, **Extremely Fine appearance**, a beautiful example of this rare shade; with 2006 P.F. certificate.
Scott No. **11 var.** \$2,200

- 1348 o **3¢ Dull Red, Type I**, neat New York town cancel, huge well balanced margins showing portions of adjacent stamps on three sides, brilliant bright red color, **Superb**, an outstanding used gem; with 2020 Crowe certificate **Graded (Superb 98, SSV \$500)**.
Scott No. **11**. \$18



- 1349 * **3¢ Dull Red, Type II**, bottom left corner margin single, full o.g., small h.r., rich bold color, full balanced margins with full wide sheet margins, **Extremely Fine and choice**, a wonderful mint corner margin single of exceptional quality; with 2020 P.F. certificate **Graded (VF-XF 85 XQ)**.
Scott No. **11A** \$250

- 1350 o **3¢ Dull Red, Type II**, blue Philadelphia, Pa. town cancel, huge margins all around showing portions of adjacent stamps on three side and top margin selvage, rich bold color, a **Superb jumbo**, an outstanding gem; with 2010 P.S.E. certificate **Graded (Superb 98J, SMQ \$675)**.
Scott No. **11A**. \$15

- 1351 o **10¢ Green, Type I**, town cancel, ample to huge margins showing portion of adjacent stamp at right, strong color, **Very Fine and choice**.
Scott No. **13** \$800

- 1352 o **10¢ Green, Type II**, town cancels, large well balanced margins, rich color, **Extremely Fine and choice**, a lovely used stamp; with 2016 P.S.E. certificate **Graded (XF 90, SMQ \$300)**.
Scott No. **14** \$140

- 1353 o **10¢ Green, Type II**, position 32-35R1, horizontal strip of 4, New York town cancels, full margins to just into top right scrolls, deep color, **F.-V.F.**
Scott No. **14** \$740 for strip of 3 and single



- 1354 o **10¢ Green, Types II & III**, positions 33-34/43-44L1, type II at top, type III at bottom, **block of 4**, circular grid cancels, ample to large margins, bold color, couple small thins and repaired internal tear at center, **Very Fine appearance**.
Scott No. **14,15** \$3,500

A RARE AND ATTRACTIVE 1855 10¢ TYPES II & III COMBINATION MULTIPLE.

- 1355 o **12¢ Gray Black, horizontal pair**, small Boston “Paid” in grid cancel, margins ample to touching, small sealed tears, **Very Fine appearance**, a very rare Boston marking on the 1851 12¢ issue.
Scott No. **17**; \$575 Estimate \$300 - 400

1857 Issue

- 1356 */o **1¢ Blue, Type II, Big Crack Plate Flaw**, plate 2, complete reconstruction of the major crack plate (2L2, 12L2, 13L2, 23L2 & 33L2), all used except position 33L2 (unused, no gum), used with light town cancels, position 2L2 with manuscript cancel, rich colors throughout, position 2L2 with tiny closed tear and position 13L2 with tiny pulled perf at bottom, **otherwise Very Fine**, far rarer than the imperforate issue; each expect position 13L2 with 2004 P.F. certificate.
Scott No. **20 var.**. \$5,000 for used

ONE OF THE FINEST RECONSTRUCTIONS OF THE 1857 1¢ TYPE IV SHOWING THE COMPLETE “BIG CRACK” PLATE FLAW.



1356



1362



1363



1364



1366



1367



1368



1371

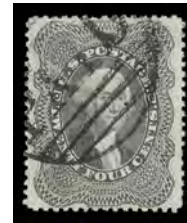

1374



1376



1369



1377

1357 o **1¢ Blue, Type II**, plate 2, town cancel, well centered, deep color and crisp detailed impression, **Very Fine**; with 1994 P.F. certificate (mis-identified as a #18).
Scott No. 20 \$260



1358 o **1¢ Blue, Type IIIa**, position 28L4, bold town cancel, exceptional centering with break in top frameline clearly visible, gorgeous deep rich color, **Extremely Fine and choice**, a gem.
Scott No. 22 \$475



1359 o **1¢ Blue, Type IV**, recut once at top and once at bottom, lovely face free town cancel, attractively centered, rich bright color, **Extremely Fine and choice**; with 2011 P.S.E. certificate.
Scott No. 23 \$900



1360 o **1¢ Blue, Type IV**, positions 97-98R1L, both recut once at top, 98R1L showing double transfer, horizontal pair, light town cancel, strong bright color, **Very Fine**; with 1988 & 2008 P.F. certificates. Scott No. **23** \$1,800

1361 o **1¢ Blue, Type V**, horizontal pair, two neat strikes of **blue circular "Balto, Paid"** cancel, rich color, left stamp with small corner crease, **otherwise Very Fine**. Scott No. **24** \$83

1362 ▲ **3¢ Rose, Type I**, vertical pair, tied on piece by blue Nashville, Ten. town cancel, well centered, strong bold color, **Very Fine and choice**. Scott No. **25** \$400

1363 ** **3¢ Dull Red, Type III**, positions 46-49L24 showing **plate flaw in lower margin between positions 48-49**, horizontal strip of 4, o.g., never hinged, bold color, **Very Fine**. Scott No. **26** \$300 for hinged pairs

1364 **□ **3¢ Dull Red, Type III**, block of 4, o.g., never hinged, well centered for the issue, strong color, **Very Fine**, a scarce never hinged multiple. Scott No. **26** \$450 for hinged



1365 o□ **3¢ Dull Red, Type IV**, positions 26-27/36-37R10, block of 4, lightly canceled, deep rich color, exceptional centering, **Extremely Fine and choice**; with 2010 P.F. certificate. Scott No. **26A** \$2,500

A CHOICE USED BLOCK OF THE 1857 3¢ TYPE IV ISSUE.

1366 o **5¢ Brick Red, Type I**, town cancels, wide left margin showing captured part imprint, rich vibrant color, pressed vertical crease and minute tear at right, **Very Fine appearance**, very scarce. Scott No. **27** \$1,450

1367 o **5¢ Red Brown, Type I**, New Orleans, La. town cancel, well centered, small nick at bottom, **Very Fine appearance**. Scott No. **28** \$1,050

1368 o **5¢ Brown, Type II**, red and black town cancels, wide margins, rich deep color, **Very Fine and attractive**; with 1995 P.F. certificate. Scott No. **30A** \$280

1369 ▲ **10¢ Green, Type II**, horizontal pair and strip of five, tied on piece by "Paid" in circle handstamps, rich color, perf flaws at top, **Fine appearance**. Scott No. **32** \$1,400 for strip and two pairs



1370



1372

1370 o **10¢ Green, Type IV** (recut at top), red grid cancels, deep rich color, wide well balanced margins, **Very Fine and attractive**; with 2009 P.F. certificate **Graded (VF 80)**. Scott No. **34** \$2,275

1371 o **10¢ Green, Type V, green grid**, blue town and small portion of black cancels, wide margins and strong color, **Very Fine**, a very unusual three color combination of cancels; with 2020 P.S.A.G. certificate. Scott No. **35** Estimate \$150 - 200

1372 o **12¢ Black, Plate I**, faint blue cancel leaving complete design unobscured, wide margins with most of outer framelines free from perfs, rich color and exquisite impression, **Extremely Fine**, choice so nice; with 2020 P.S.E. certificate **Graded (XF 90, SMQ \$950)**. Scott No. **36** \$300



1373 o□ **12¢ Black, Plate I**, block of 4, New Orleans, La. town and red numeral "6" cancels, large margins and rich shade, bottom right stamp with small toned spot at bottom right, **an attractive Fine block**, very scarce; with 2005 P.F. certificate. Scott No. **36** \$2,750

1374 o **24¢ Gray Lilac**, large Boston "Paid" in grid cancel, well centered amid wide margins, rich bold color, **Extremely Fine and choice**; with 1985 P.F. certificate. Scott No. **37** \$375



1375 o **24¢ Gray Lilac**, neat deep red circular grid cancel, deep rich color, **Very Fine and attractive**, a striking used stamp; with 2009 P.F. certificate.
Scott No. **37** \$375

1376 o **30¢ Orange**, black grid cancel, strong bright color, well centered, **Very Fine and choice**; with 1982 and 1990 P.F. certificates.
Scott No. **38** \$425

1377 o **30¢ Orange**, left straddle pane single with centerline, red grid and boxed "Aachen, Franco" cancels, strong bold color, few short perfs at top, **F.-V.F. appearance**; with 2019 P.F. certificate.
Scott No. **38** \$450



1378 o **90¢ Blue**, red grid cancel, rich color and well centered, few creases and small tear at bottom, **Very Fine appearance**, a very attractive example of this rare used stamp; with 1984 P.F. certificate.
Scott No. **39** \$11,000

1379 (*) **5¢ Orange Brown, Reprint**, without gum as issued, rich color and wide margins, reperfed at bottom, **Fine appearance**, only 878 sold; with 2014 Weiss certificate.
Scott No. **42** \$1,150

1861-1866 Issue

1380 o **10¢ Dark Green, First Design**, neat grid cancel, bold color, flaws including small repair and reperfed at right, **Fine appearance**; with 2012 Weiss certificate.
Scott No. **62B** \$1,600

1381 * **1¢ Blue**, o.g., lightly hinged, choice centering amid well balanced margins, strong bright color, **fresh and Extremely Fine**; with 2006 P.F. certificate.
Scott No. **63** \$275

1382 o **1¢ Ultramarine**, grid cancel, misperforated with strong vertical sift of design, intense ultramarine shade, couple small thins, **Decent Appearance**; with 2015 P.S.A.G. certificate.
Scott No. **63a** \$1,900

1383 o **3¢ Rose Pink**, grid cancel, strong bright color, **Very Fine**.
Scott No. **64b** \$150

1384 o **3¢ Rose Pink**, top margin single, strong color and well centered, **Very Fine and choice**, with original cover which this came from; with 2004 P.F. certificate.
Scott No. **64b** \$150

1385 E **3¢ N.B.N.C. "Premiere Gravure" Essay, in Brown Rose**, complete design, plate on semi-transparent stamp paper, perf'd and gummed, o.g., never hinged, well centered, rich color and very fresh, **Very Fine**, formerly Scott #56; with 2015 P.F. certificate.
Scott No. **65-E15h**. \$550 for hinged



1386 * **3¢ Rose**, o.g., lightly hinged (small gum inclusion), exceptional centering amid evenly balanced margins, rich color on bright paper, **Extremely Fine**, choice so nice; with 1995 & 2007 P.S.E. certificates, the latter **Graded (XF 90, SMQ \$300)**.
Scott No. **65** \$125

1387 o **3¢ Rose**, full strike of fancy geometric cancel, wide margins, **Extremely Fine and choice**; with 2008 P.S.E. certificate **Graded (XF 90)**.
Scott No. **65** \$3

1388 o **5¢ Buff**, central red grid cancel, attractively centered, rich bright color, **Very Fine**; with 1989 P.F. certificate.
Scott No. **67** \$750

1389 o **5¢ buff**, beautiful shade, cancelled bold strike of contrasting **red NYFM circular grid cancel**; pulled perf at right causing some abrasion, **otherwise F.-V.F. and attractive**.
Scott No. **67** \$760

1390 S **10¢ Yellow Green, Overprinted "Specimen"**, full o.g., fresh with intensely rich color, well centered, **Very Fine and choice**, very attractive.
Scott No. **68SB** \$200



1391 * **10¢ Green, "TAG" Double Transfer**, full o.g., wide margins, intense deep color on bright paper, **Very Fine**, a lovely mint example of this double transfer variety, *ex-Hoffman*; with 1994 P.F. certificate (not noting double transfer).
Scott No. **68 var.** \$1,150



1379



1380



1381



1382



1383



1384



1385



1387



1388



1389



1390



1398



1392



1395



1396



1397

1392 o **10¢ Yellow Green**, rich color, cancelled by sharp strike of Five-Spoke Radial cancel of Yokohama (Frajola YOK-Can3), wide margins; filled thin, **Very Fine appearance, an exceptionally rare U.S. Postal Agency in Yokohama cancel.** Scott No. **68** Estimate \$300 - 400

The Frajola book in figure 7-14 shows similar clear strikes on a circa 1868 Yokohama wrapper to the United States. The Frajola tracing shows a bolder version of this cancel.



1393 o **24¢ Red Lilac**, neat San Francisco cogwheel cancel, rich bold color, choice centering amid well balanced margins, **Extremely Fine and choice**, very attractive; with 1998 P.F. certificate. Scott No. **70** \$300



1394 o **30¢ Orange**, neat grid cancel, choice centering amid wide margins, strong bold color, **Extremely Fine, ex-Kirke**; with 1988, 2004 & 2006 P.F. certificates, the latter **Graded (XF 90, SSV \$625)**. Scott No. **71** \$225

1395 o **30¢ Orange**, blue target duplex cancel, precision centering, brilliant color, **Extremely Fine**; with 2010 P.F. certificate. Scott No. **71** \$225

1396 ▲ **30¢ Orange**, tied on piece by circular "Paid 30" and red box transit cancels, strong color, **Fine and attractive**; with 2008 P.F. certificate. Scott No. **71** \$210

1397 o **90¢ Blue**, black cork and blue box "Aachen, Franco" cancels, strong bright color, reperfed at left and tiny tear, **Fine appearance**; with 2020 P.F. certificate. Scott No. **72** \$600



1399



1401



1402



1403



1408



1409



1411



1413



1416



1417



1418

- 1398 E **2¢ Black, on Experimental Paper, Francis Patent on Greenish Wove Paper, Imperforate**, top margin block of 4 with “National Bank Note Company” imprint, o.g., lightly hinged at top, never hinged at bottom, full even margins, bold color, top portion of block with a blue staining, as result of coming in contact with an acidic element (certificate calls this water staining) and the intended effect of this patent paper, **Very Fine**; with 2009 P.F. certificate.
Scott No. **73** Estimate \$750 - 1,000
- 1399 o **2¢ Black**, neat 1864 “Philada. Pa. Post Office” cds, choice centering, rich deep color, **Extremely Fine and attractive**; with 2020 P.S.E. certificate.
Scott No. **73** \$55



- 1400 o **24¢ Lilac**, socked-on-the-nose **blue Baltimore town** cancel, attractively centered amid uncommonly wide margins, bold color, **a Very Fine jumbo**; with 1987 P.F. & 2018 P.S.E. certificates.
Scott No. **78** \$400
- 1401 o **24¢ Gray**, neat central San Francisco cogwheel cancel, rich color, attractive centering and margins, **Very Fine and choice**; with 1987 P.F. certificate.
Scott No. **78b** \$450

1867 Grilled Issues

- 1402 o **3¢ Rose, A. Grill**, cork duplex cancel, strong bright color, usual short perfs and sealed tear at top, **Fine appearance**; with 2013 Weiss certificate.
Scott No. **79** \$1,300

- 1403 o **3¢ Rose, D. Grill**, central target cancel, strong color and well defined grill, few short perfs at right, **Fine appearance**; with 2012 A.P.S. certificate.
Scott No. **85** \$1,100
- 1404 o **2¢ Black, Z. Grill**, circle of wedges cancel, deep color, light creases, **about Fine appearance**; with 2010 P.F. certificate (photo on web site).
Scott No. **85B** \$1,100



- 1405 (*) **10¢ Green, E. Grill**, no gum, well centered amid exceptionally wide margins, deep rich color and strong prominent grill impression, **a Very Fine jumbo**; with 2018 P.S.E. certificate.
Scott No. **89** \$2,000



- 1406 o **12¢ Black, E. Grill**, segmented grid cancel, rich color and crisp impression, large well balanced margins and choice centering, **Extremely Fine**; with 2020 P.S.A.G. certificate **Graded (XF 90, \$1,050)**.
Scott No. **90** \$375



1415



1419



1420



- 1407 o **1¢ Blue, F. Grill**, cork and town cancels, choice centering and margins, rich deep color, **Extremely Fine**; with 1991 P.F. & 2017 P.S.E. certificates.
Scott No. **92** \$425
- 1408 o **2¢ Black, F. Grill**, light cancel, choice centering amid well balanced margins, bold color, **Extremely Fine**; with 2003 & 2005 P.F. certificates, the latter **Graded (XF 90, SMQ \$275)**.
Scott No. **93** \$55
- 1409 o **24¢ gray lilac, F. grill**, well centered with clear grill, clear strike of claret NYFM leaf fancy cancel used on supplementary mail; reperfed at right, **Very Fine appearance**.
Scott No. **99** \$1,700

1875 Re-issue of the 1861-1866 Issues



- 1410 (*) **1¢ Blue, Re-Issue**, beautifully centered amid wide nicely balanced margins, rich vibrant color and sharp proof-like impression, **Extremely Fine to Superb**, a striking gem; with 2006 P.S.E. certificate **Graded (XF-Sup 95, SMQ \$850)**.
Scott No. **102** \$350

- 1411 (*) **1¢ Blue, Re-Issue**, without gum, wide margins, rich color, **Very Fine**; with 2012 Weiss certificate.
Scott No. **102** \$300

1869 Pictorial Issue



- 1412 P **1¢-90¢ Pictorials Complete, Hybrid Large Die Proofs**, stamp size, mounted on India and die sunk on approximately 137 x 216mm cards with full die sinkage, **fresh and Very Fine set**.
Scott No. **112P1-122P1** \$8,000

A SCARCE COMPLETE SET OF LARGE DIE PROOFS FOR THE 1869 PICTORIAL ISSUE.

The 24¢ and 90¢ are only known as hybrids, and the 15¢ are normally seen as hybrids.



1421



1422



1423



1424



1425



1426

- 1413 o **1¢ Buff**, blue fancy stovepipe cancel of Leominster, Mass., strong bright color, wide margins, **Very Fine and attractive**; with 2019 P.F. certificate. Skinner-Eno No. GE-C 7.
Scott No. 112 \$130



- 1414 o **2¢ Brown**, neat quartered cork cancel, choice centering amid huge well balanced margins, strong bright color, **an Extremely Fine jumbo**, an exceptional large margin stamp - the largest 2¢ Pictorials we have ever encountered; with 2011 P.S.E. certificate **Graded (XF 90J, SMQ \$500)**.
Scott No. 113 \$80

- 1415 E **3¢ Locomotive Essay, Small Numerals, in Dark Ultramarine**, plate on stamp paper, imperf, gummed, right margin block of 4, full o.g., full margins, **fresh and Very Fine**. Brazer No. 114E-Cf.
Scott No. 114-E6b \$500 for singles

- 1416 o **3¢ Ultramarine**, socked-on-the-nose grid cancel, beautifully centered amid large well balanced margins, radiant color, **an Extremely Fine gem**, a lovely large margin stamp, grossly undergraded; with 2002 P.F. and 2018 P.S.E. certificates, the latter **Graded (VF 80)**.
Scott No. 114 \$16

- 1417 (*) **6¢ Ultramarine**, without gum, strong bright color, short perf at top left, **otherwise F.-V.F.**
Scott No. 115 \$1,000

- 1418 o **6¢ Ultramarine**, cork cancel, exceptional centering amid large evenly balanced margins, rich color, tiny thin spot, **Extremely Fine appearance**.
Scott No. 115 \$200

- 1419 E **10¢ Lincoln Essay, in Brown**, complete die on India, die sunk on card (78x81mm), with N.B.N.Co. imprint at bottom, bright and fresh, **Very Fine**. Brazer No. 116E-Da.
Scott No. 116-E1c \$1,100

- 1420 E **10¢ Lincoln Essay, in Deep Orange**, complete die on India, die sunk on card (71x83mm), with N.B.N.Co. imprint at bottom, bold color, **Very Fine**. Brazer No. 116E-Da.
Scott No. 116-E1c \$1,100

- 1421 E **10¢ Lincoln Essay, in Green**, complete die on India, off card (52x68mm), with N.B.N.Co. imprint at bottom, **Very Fine**. Brazer No. 116E-Da.
Scott No. 116-E1c \$1,100

- 1422 E **10¢ Lincoln Essay, in Orange**, complete die on India, die sunk on card (78x85mm), with N.B.N.Co. imprint at bottom, bright and fresh, **Very Fine and choice**. Brazer No. 116E-Da.
Scott No. 116-E1c \$1,100



1427



1429



1430



1428



1431



1432



1433



1434



1438

- 1423 E **10¢ Lincoln Essay, in Orange**, complete die on India, die sunk off card (50x60mm), with N.B.N.Co. imprint at bottom, slightly oxidized, **otherwise Very Fine**. Brazer No. 116E-Daa. Scott No. **116-E1c**. \$1,100
- 1424 E **10¢ Lincoln Essay, in Red Violet**, complete die on India, die sunk off card (71x76mm), with N.B.N.Co. imprint at bottom, bright and fresh, small thin at bottom right well away from design, **otherwise Very Fine**. Brazer No. 116E-Da. Scott No. **116-E1c**. \$1,100
- 1425 E **10¢ Lincoln Essay, in Bright Red**, die on proof paper (52x44mm), fresh with intense color, **Very Fine**. Brazer No. 116E-Db. Scott No. **116-E1d**. \$1,000
- 1426 E **10¢ Lincoln Essay, in Black Brown**, die on ivory paper (65x71mm), with N.B.N.Co. imprint at bottom, bright and fresh, couple small thins in far portion of margins, **otherwise Very Fine**. Brazer No. 116E-Dc. Scott No. **116-E1e**. \$1,000
- 1427 E **10¢ Lincoln Essay, in Orange**, die on cloudy cream bond (39x33mm), brilliant color, **Very Fine**. Brazer No. 116E-Da. Scott No. **116-E1g**. \$1,100
- 1428 E **10¢ Lincoln Essay, in Blue**, plate on stamp paper, imperf and gummed, corner margin block of 4, full o.g., large margins with wide sheet selvage, rich vibrant color, **Extremely Fine**. Brazer No. 116E-Dj. Scott No. **116-E1k**. \$500 for singles

- 1429 E **10¢ Lincoln Essay, in Blue**, plate on stamp paper, imperf and gummed, block of 4, full o.g., full margins, deep color, **Very Fine**. Brazer No. 116E-Dj. Scott No. **116-E1k**. \$500 for singles
- 1430 E **10¢ Lincoln Essay, in Deep Green**, plate on stamp paper, imperf and gummed, block of 4, o.g., hinged at top, never hinged at bottom, large even margins, intense color, **Extremely Fine**. Brazer No. 116E-Dj. Scott No. **116-E1k**. \$600 for hinged singles
- 1431 o **10¢ Yellow**, rich vibrant color, clear strike of Nagasaki "N" fancy cancel (Frajola NAG-Can4); small faults, **Fine and rare U.S. Postal Agency in Nagasaki cancellation**. Scott No. **116**. Estimate \$300 - 400
There is only one recorded 1869 Issue cover with this cancellation that was offered in the Coulter sale, realizing \$41,250.
- 1432 o **10¢ Yellowish Orange**, neat fancy segmented leaf cancel, exceptional centering, strong color color, **Extremely Fine and choice**; with 2017 P.F. certificate. Scott No. **116**. \$110
- 1433 o **10¢ Yellow**, wide margins, cancelled by "Hiogo, Japan" double-circle cancellation (Frajola HIO-Pmk1); couple small flaws, **Very Fine appearance**. Scott No. **116**. Estimate \$200 - 300
- 1434 * **15¢ Brown & Blue, Type II**, slightly disturbed o.g., rich vibrant colors, **Fine and scarce**. Scott No. **119**. \$2,750

One of the Most Important Items of the 1869 Issue



1435 *☐ **24¢ Green & Violet**, block of 9 with margin at right, full o.g., centered clear to just in at right, rich colors and fresh, bottom center stamp with tiny thin in bottom perf, **otherwise Fine**, one of the rarest mint multiples of the 1869 issue with only five blocks known to exist, Scott catalog value for block, two pairs and single, *ex-Worthington, Lozier, Sinkler and Gibson*.
 Scott No. **120** \$102,000

THE LARGEST KNOWN MULTIPLE OF THE 1869 24¢ ISSUE - A PHENOMENAL RARITY.

The 1869 24¢ issue is one of the most difficult issues to obtain in block format. Only six used blocks are recorded and all as blocks of four. Only five mint blocks are known. Three are blocks of four, one block of six which bears corresponding centering and partial margin at right to the block offered here and this block of nine.



1439



1440



1441



1442



1443



1444



1447



1449



1454



1456



1457



1458



1436



1437

- 1436 o **24c Green & Violet**, well centered within unusually large margins, neat cork cancel, **Extremely Fine and choice**; with 1979 & 2016 P.F. certificates.
Scott No. **120** \$600
- 1437 o **24c Green & Violet**, segmented cork cancels, attractively centered amid oversized margins, strong bold color, a **Very Fine jumbo**; with 1996 P.F. certificate.
Scott No. **120** \$600
- 1438 E□ **30c Burgoyne Essay**, in **Black on Salmon Red**, plate on thin surface-tinted paper, top right corner margin block of 4, large margins, bright and fresh, **Very Fine and choice**. Brazer No. 121E-Ck.
Scott No. **121-E1p** \$700 for singles
- 1439 o **30c Ultramarine & Carmine**, black circle of wedges, red town and blue box cancels, attractive margins and centering, strong colors, **Very Fine and choice**; with 2020 P.S.E. certificate.
Scott No. **121** \$375

1875 Re-Issue of the 1869 Pictorial Issue

- 1440 o **1c Buff, 1875 Re-Issue**, barred duplex cancel, rich color, nibbed perf at right, **otherwise F.-V.F.**; with 2020 P.S.E. certificate.
Scott No. **123** \$425
- 1441 * **2c Brown, 1875 Re-Issue**, o.g., lightly hinged, strong bold color, short perf at upper left, **otherwise Fine**; with 2013 Weiss certificate.
Scott No. **124** \$600



- 1442 (*) **15c Brown & Blue, Re-Issue, Type III**, wide margins, beautiful deep rich colors and sharp impression, **Extremely Fine**; with 1987 P.F. certificate.
Scott No. **129** \$625
- 1443 (*) **15c Brown & Blue, Re-Issue, Type III**, without gum, rich colors, reperfed at bottom, **Very Fine appearance**; with 2106 P.S.E. certificate.
Scott No. **129** \$625



- 1444 o **15c Brown & Blue, Re-Issue, Type III**, registry oval cancels, rich deep colors, attractively centered amid oversized margins, **Very Fine to Extremely Fine**; with 2017 P.S.E. certificate **Graded (VF-XF 85, SMQ \$1,650)**.
Scott No. **129** \$1,000
- 1445 (*) **30c Ultramarine & Carmine, 1875 Re-Issue**, without gum, wide margins and rich colors, small corner crease and nibbed perf, **otherwise F.-V.F.**; with 2019 P.S.E. certificate.
Scott No. **131** \$1,000

1870-1871 National Bank Note Co. Issue, Grilled

- 1446 o **7¢ Vermilion, H. Grill**, neat N.Y. foreign mail cancel, precision centering amid evenly balanced margins, rich radiant color and clear well defined grill, small thin, **Superb appearance**, outstanding gem appearance; with 2020 Crowe certificate. Weiss No. TR-W 5.
Scott No. **138** \$525
- 1447 o **7¢ Vermilion, H. Grill**, light segmented cancel, bold color, full well discernible grill, **Fine**; with 2018 P.S.A.G. certificate.
Scott No. **138** \$500



- 1448 o **10¢ Brown, H. Grill**, segmented cork cancel, choice centering with large well balanced margins, strong color, **Very Fine to Extremely Fine**; with 2020 Crowe certificate **Graded (VF-XF 85J, SSV \$1,100)**.
Scott No. **139** \$800
- 1449 o **7¢ Vermilion, I. Grill**, cork cancel, rich bold color, attractive centering and strong well defined grill impression, **Very Fine**; with 2020 P.F. certificate.
Scott No. **138A** \$750
- 1450 o **7¢ Vermilion, I. Grill**, cork cancel, strong color and clear grill impression, small sealed tear at top, **F.-V.F. appearance** (photo on web site).
Scott No. **138A** \$850
- 1451 o **7¢ Vermilion, I. Grill**, N.Y. foreign mail cancel, rich bright color, **about Fine**; with 2012 P.S.E. certificate (photo on web site).
Scott No. **138A** \$850



- 1452 o **12¢ Dull Violet, I. Grill**, light circle of wedges corner cancel, centered low and slightly in at left, strong bold color and clear discernible grill, **about Fine**.
Scott No. **140A** Estimate \$20,000 - 30,000

THE ONLY KNOWN USED EXAMPLE OF THE 1870 12¢ NATIONAL BANKNOTE I. GRILL ISSUE.

Only two other 1870 12¢ I. grill issues are recorded. They are unused and valued at \$30,000 in the grade of fine.

1870-1888 Bank Note Issues



- 1453 E **1870, 2¢ N.B.N.C. Jackson Essay, in Orange**, nearly complete adopted design, die on India sunk on 70x80mm card showing full die sinkage, bright and fresh, **Very Fine**.
Scott No. **146-E12**. \$1,250
- 1454 * **6¢ Carmine**, o.g., lightly hinged, attractively centered with nicely balanced margins, bright vibrant color, **Very Fine and choice**; with 2000 P.F. certificate.
Scott No. **148** \$900
- 1455 o **7¢ Vermilion**, neat circular grid cancel, well balanced margins and precision centering, brilliant color, **Extremely Fine and choice**; with 2020 P.S.E. certificate (photo on web site).
Scott No. **149** \$90
- 1456 o **7¢ Vermilion**, central blue target cancel, well centered amid nicely balanced margins, strong bright color, **Very Fine and choice**; with 2001 & 2009 P.F. certificates.
Scott No. **149** \$100
- 1457 o **24¢ Purple**, N.Y. foreign mail cancel, well centered amid wide margins, strong color, **Very Fine to Extremely Fine**; with 2003 P.F. & 2018 P.S.E. certificates, the latter **Graded (VF-XF 85, SSV \$300)**.
Scott No. **153** \$210
- 1458 o **24¢ Purple**, red target and black cork cancels, rich bright color, attractively centered, **Very Fine**; with 1992 P.F. certificate.
Scott No. **153** \$210
- 1459 o **1¢ Ultramarine, printed Glen Allen, Va. star pre-cancel**, wide margins and rich color, diagonal crease, **Very Fine appearance**; with 2020 P.S.E. certificate.
Scott No. **156** Estimate \$150 - 200
- 1460 * **2¢ Brown**, o.g., lightly hinged, strong bright color, **F.-V.F.**; with 1993 P.F. certificate (photo on web site).
Scott No. **157** \$325
- 1461 o **3¢ Green**, near complete strike of fancy **"P"** in circle cancel, exceptional centering and margins, rich deep color, **Extremely Fine to Superb**; with 2001 A.P.S. & 2019 Crowe certificate, the latter **Graded (XF-Sup 95, SSV \$110)**.
Scott No. **158**. \$1



1459



1461



1463



1464



1466



1467



1462 P **24¢ "Goodall" Trial Color Small Die Proofs**, set of four colors comprising brown, blue, green and red, latter remains on small card, bright colors, **Very Fine and rare group**.
Scott No. **164TC2** \$2,400

A BEAUTIFUL SET OF GOODALL TRIAL COLOR SMALL DIE PROOFS FOR THE 30¢ CONTINENTAL BANK NOTE COMPANY ISSUE.

In 1879, President Albert G. Goodall of the American Bank Note Company, successor to the Continental Bank Note Company, ordered sets of small die proofs for display purposes.

1463 o **90¢ Rose Carmine**, duplex cancel, well centered amid wide margins, rich vibrant color, **Very Fine and choice**; with 2020 P.S.E. certificate.
Scott No. **166** \$275

1464 o **1¢ Blue**, full strike of fancy **Stars and Stripes Shield** cancel, bright color, wide margins, **a Very Fine strike**.
Scott No. **182** Estimate \$100 - 150



1465 o **5¢ Blue**, neat duplex cancel, choice centering amid uncommonly large margins, rich bold color, **an Extremely Fine jumbo**, rarely encountered so large; with 2000 P.F. certificate.
Scott No. **185** \$16

1466 o **2¢ Red Brown**, neat crossroads cancel, deep rich color, choice centering amid well balanced oversized margins, **Extremely Fine to Superb jumbo**; with 2003 P.S.E. certificate **Graded (XF-Sup 95J, SMQ \$225)**.
Scott No. **210** \$1

1467 * **4¢ Blue Green**, o.g., very lightly hinged, large oversized margins, fresh with rich vivid color, **a Very Fine jumbo**.
Scott No. **211** \$225

1468 P **2¢-90¢ American Bank Note Co. Issue Complete, Plate Proofs on Card**, blocks of 4.
Scott No. **213P4-218P4** \$1,350



1469 P **5¢ Indigo, Imperf Proof on Stamp Paper**, horizontal pair, o.g., lightly hinged, large even margins, bold color, **Extremely Fine and choice**, very rare with approximately a dozen examples known (formerly Scott 216b).
Scott No. **216P5** \$1,400



1470 o **90¢ Purple**, registry oval cancels, bold color, evenly balanced margins and choice centering, **Extremely Fine**; with 2019 P.S.E. certificate **Graded (XF 90, SMQ \$650)**.
Scott No. **218** \$225

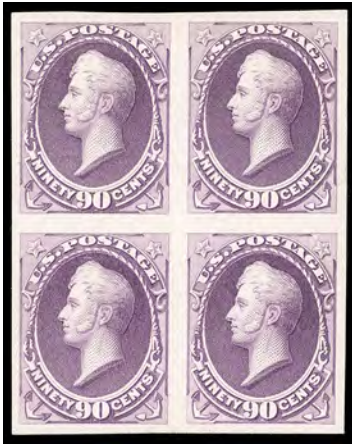

Ex 1468



Ex 1471



Ex 1472



1473



1481



1482



1489



1490



1492



1493



1496



Ex 1500



1502

1890 Issue

- 1471 P **1¢-90¢ 1890 Issue Complete, Plate Proofs on Card**, large margins, rich colors throughout, **an Extremely Fine set**.
Scott No. 219P4-229P4 \$620
- 1472 * **1¢-90¢ 1890 Issue Complete**, o.g., bold colors throughout, 30¢ & 90¢ with small thin and selvaige adherence to 90¢, **otherwise Fine**.
Scott No. 219-229 \$1,560
- 1473 ** **2¢ Carmine**, o.g., never hinged, exceptional centering within evenly balanced margins, deep rich color, **Extremely Fine and choice**, a lovely never hinged gem; with 2020 P.S.A.G. certificate.
Scott No. 220 \$60



- 1474 ** **2¢ Carmine, Cap on Left "2" Variety**, o.g., never hinged, choice centering amid balanced margins, rich bold color, **Extremely Fine**, a choice never hinged example of this scarce variety; with 2008 P.S.E. certificate **Graded (XF 90, SMQ \$1,150)**.
Scott No. 220a \$425



- 1475 P **10¢ Green, Imperf Proof on Stamp Paper**, horizontal pair, o.g., never hinged, large beautifully balance margins, deep rich color, **Extremely Fine to Superb**, one of the finest pairs known; with 2015 P.S.E. certificate **Graded (XF-Sup 95)**.
Scott No. 226P5 \$325 for hinged pair

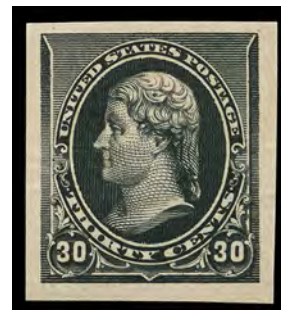

- 1476 P **30¢ Black, Imperf Proof on Stamp Paper**, o.g., never hinged, large to mostly huge margins, deep color, **Extremely Fine and rare**; with 2013 P.F. certificate.
Scott No. 228P5 \$1,000 for hinged pair



1477 o **90¢ Orange**, neat registry oval cancel, exceptional centering amid uncommonly large margins, rich radiant color, **Extremely Fine to Superb**, a stunning used Small Banknote issue; with 2020 P.S.A.G. certificate **Graded (95, SSV \$850)**.
Scott No. **229** \$140



1478 P **90¢ Orange, Imperf Proof on Stamp Paper**, o.g., never hinged, large margins and deep color, **Extremely Fine and rare**; with 2013 P.F. certificate.
Scott No. **229P5** \$1,450 for hinged pair

1893 Columbian Issue



Ex 1479

1479 P **1¢ to \$5 Columbians Complete, Plate Proofs on Card**, complete set, full to most with large margins, rich vibrant color throughout, **Extremely Fine**, a gem set.
Scott No. **230P4-245P4**. \$2,110



1480 ** **1¢ Columbian**, o.g., never hinged, virtually perfect centering amid oversized margins all around, deep rich color on bright white paper, **an Extremely Fine to Superb jumbo**, an outstanding jumbo gem, *ex-Morris*; with 1989 P.F. & 2005 P.S.E. certificates, the latter **Graded (XF-Sup 95J, SMQ \$650)**.
Scott No. **230** \$33

1481 * **50¢ Columbian**, o.g., very lightly hinged, deep bold color, wide margins, **Very Fine**; with 1993 P.F. & 2020 P.S.E. certificates.
Scott No. **240** \$425

1482 ** **\$1 Columbian**, o.g., never hinged, rich vivid color on bright paper, **F.-V.F.**; with 2015 P.F. certificate.
Scott No. **241** \$3,400



1483 * **\$1 Columbian**, o.g., lightly hinged, rich intense color, wide margins, **Very Fine and choice**; with 1992 P.F. & 2020 P.S.E. certificates.
Scott No. **241** \$1,000



1484 o **\$1 Columbian**, duplex cancel, rich color, attractive margins and centering, **Very Fine to Extremely Fine**; with 2016 P.F. certificate **Graded (VF-XF 85, SSV \$675)**.
Scott No. **241** \$525

1485 * **\$2 Columbian**, o.g., lightly hinged, full well balanced margins, bold vivid color, **Extremely Fine**; with 2020 P.S.E. certificate **Graded (XF 90, SMQ \$1,750)**.
Scott No. **242** \$1,050



1485



1486



1487

- 1486 o **\$4 Columbian**, duplex cancels, well centered amid wide margins, strong crimson lake shade, **Very Fine**; with 1980 P.F. certificate.
Scott No. **244** \$975
- 1487 o **\$4 Columbian**, bar machine cancel, well balanced margins, strong bright color, **Very Fine and choice**; with 1986 A.P.S. certificate.
Scott No. **244** \$950
- 1488 ** **1¢ Columbian**, o.g., never hinged, choice centering amid large oversized margins, rich bright color, **fresh and Extremely Fine** (photo on web site).
Scott No. **230** \$33
- 1489 ** **6¢ Columbian**, o.g., never hinged, virtually perfect centering amid large evenly balanced margins, rich deep color, blind perf at top left, **an Extremely Fine gem**, a gorgeous never hinged stamp.
Scott No. **235** \$140
- 1490 (*) **\$4 Columbian**, without gum, bright vibrant color, couple natural paper inclusions, **Fine**.
Scott No. **244** \$1,000
- 1491 o **\$4 Columbian**, oval registry cancels, brilliant color, small repair and flaws, **Fine appearance**; with 2014 Weiss certificate (photo on web site).
Scott No. **244** \$950

1894-98 Bureau Issues

- 1492 ** **1¢ Ultramarine**, o.g., never hinged, choice centering amid uncommonly large margins, strong vivid color, **an Extremely Fine jumbo**; with 2017 P.S.E. certificate **Graded (XF 90J, SMQ \$500)**.
Scott No. **246** \$90
- 1493 ** **1¢ Ultramarine**, o.g., never hinged, beautifully centered amid well balanced margins, bright vibrant color, **Extremely Fine and choice**; with 1997 P.F. certificate.
Scott No. **246** \$90



- 1494 o **2¢ Pink, Type I**, wavy line machine cancel, precision centering amid large oversized margins, rich bright pink shade, **an Extremely Fine to Superb jumbo**, rarely encountered so large; with 2001 P.S.E. & 2019 Crowe certificates, the latter **Graded (XF-Sup 95J, SSV \$300 for 95)**.
Scott No. **248** \$10
- 1495 ** **2¢ Carmine Lake, Type I**, top margin plate number single, o.g., never hinged, wide margins, rich intense color and quite fresh, **a Very Fine jumbo**; with 2020 P.S.E. certificate.
Scott No. **249** \$420
- 1496 o **2¢ Rose, Type I**, duplex cancel, perfect centering amid enormous well balanced margins, rich brilliant color, **a Superb jumbo**, an extraordinary used gem, one of the largest Bureau issues we have ever encountered; with 2020 P.S.A.G. certificate **Graded (98J, SSV \$750 for 98)**.
Scott No. **250a** \$6



1495



1501



1503



1505



1497 * **6¢ Dull Brown, Imperf Horizontally**, bottom margin plate no. "28" block of 6 with imprint, o.g., fairly light hinging, rich vibrant color, some expertly reinforced perfs and top right stamp with small thin and light crease along top edge, **Fine appearance**; with 2013 P.S.E. certificate.
 Scott No. **256a** \$30,000

THE UNIQUE BOTTOM MARGIN PLATE BLOCK OF THE 1894 6¢ BUREAU IMPERFORATE HORIZONTALLY - A GREAT BUREAU ISSUE RARITY.

Only two plate blocks are known of this error. The other is plate block of 9 (ex-Col. Green) from the top of plate 28.



1498 * **\$5 Dark Green**, bottom margin plate number "85" single, o.g., lightly hinged, choice centering amid large margins, intense and wonderfully rich color, bright and fresh, **Extremely Fine and choice**, with very few plate number singles in existence; with 2000 P.F. & 2016 P.S.E. certificates.
 Scott No. **263** \$4,000

ONE OF THE FINEST PLATE NUMBER SINGLES OF THE 1894 \$5 MARSHALL ISSUE.



1499 *□ **\$5 Dark Green**, block of 4, full o.g., deep intense color on bright fresh paper, **F.-V.F.**; with 1999 & 2019 P.S.E. certificates.
Scott No. **263** \$20,000

AN EXTREMELY RARE MINT ORIGINAL GUM MULTIPLE OF THE 1894 \$5 MARSHALL ISSUE.

1500 * **2nd Bureau Issue (D.L. Watermark)**, **1¢ to 50¢**, o.g., strong colors, a **Fine set**.
Scott No. **264-275** \$916

1501 ** **1¢ Blue**, top margin single with part imprint, o.g., never hinged, precision centering amid large beautifully balanced margins, rich deep color and immaculate freshness, **Extremely Fine to Superb**, a striking gem; with 2013 P.S.E. certificate **Graded (XF-Sup 95, SMQ \$300)**.
Scott No. **264** \$18

1502 ** **2¢ Carmine, Type III**, right margin single with part imprint, o.g., never hinged, exceptional centering within evenly balanced margins, rich vibrant color, **Extremely Fine to Superb**, a lovely never hinged gem, with only ten grading higher; with 2020 P.S.E. certificate **Graded (XF-Sup 95, SMQ \$300)**.
Scott No. **267** \$16

1503 ** **5¢ Chocolate**, top margin single with part imprint, o.g., never hinged, deep rich color, bright and fresh, **Extremely Fine and choice**; with 1993 P.F. certificate.
Scott No. **270** \$105



1504 P **10¢ Dark Green, Imperf Proof on Stamp Paper**, right margin horizontal pair, o.g., never hinged, large margins and full sheet selvage, bright and fresh with rich color, **Extremely Fine and choice**, very scarce with only 400 issued; with 2002 P.F. certificate.
Scott No. **273P5** \$1,000 for hinged pair

1505 ** **1¢ Deep Green**, bottom margin imprint single, o.g., never hinged, exceptional centering amid large beautifully balanced margins, deep rich color, **fresh and Extremely Fine to Superb**; with 2003 P.S.E. certificate **Graded (XF-Sup 95, SMQ \$375)**.
Scott No. **279** \$25

1898 Trans-Mississippi Issue

1506 * **1¢ to 50¢ Trans-Miss.**, o.g., rich colors, a **Fine set**.
Scott No. **285-291** \$1,142

1507 **□ **1¢ Trans-Miss.**, top margin plate no. "601" block of 6 with imprint, o.g., never hinged, nice overall centering, rich color and wide full sheet margin, **Very Fine and choice**.
Scott No. **285** \$800

1508 ** **2¢ Trans-Miss.**, o.g., never hinged, rich bright color, exceptional centering and margins, **Extremely Fine to Superb**, with only sixteen graded higher; with 2010 P.S.E. certificate **Graded (XF-Sup 95, SMQ \$625)**.
Scott No. **286** \$73



1509 ** **8¢ Trans-Miss.**, o.g., never hinged, perfect centering amid evenly balanced margins, deep rich color on bright paper, **Extremely Fine to Superb**; with 2019 P.S.A.G. certificate **Graded (95, SSV \$5,000)**.
Scott No. **289** \$430

AN OUTSTANDING GEM NEVER HINGED EXAMPLE OF THE 1898 8¢ TRANS-MISSISSIPPI ISSUE.

1510 ** **10¢ Trans-Miss.**, o.g., never hinged, rich bold color, bright and fresh, **Very Fine**; with 2020 P.S.A.G. certificate.
Scott No. **290** \$425

1511 *□ **10¢ Trans-Miss.**, bottom margin plate block of 4 with imprint, o.g., lightly hinged (few gum skips), bold color, **fresh and F.-V.F.**; with 1958 P.F. certificate.
Scott No. **290** \$2,100

1512 * **\$1 Trans-Miss.**, full o.g., deep intense color, **F.-V.F.**; with 2018 P.S.A.G. certificate.
Scott No. **292** \$1,500

1513 o **\$1 Trans-Miss.**, duplex cancel, deep color, couple natural creases at lower left, **F.-V.F. appearance**.
Scott No. **292** \$700

1514 * **\$2 Trans-Miss.**, full o.g., rich deep color, attractively centered, **F.-V.F.**; with 2019 P.S.A.G. certificate.
Scott No. **293** \$1,900

1515 * **\$2 Trans-Miss.**, full o.g., rich deep color, small thin, **Fine appearance**.
Scott No. **293** \$1,800

1516 * **\$2 Trans-Miss.**, o.g., hinge remnant, deep rich color, **about Fine**.
Scott No. **293** \$1,900



1507



1511



Ex 1506



1508



1510



1512



1513



1514



1515



1516



1517



Ex 1519



1520



1523



1522



1518



1524

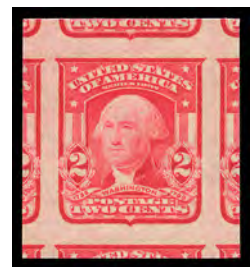

1525

1901 Pan-American Issue

- 1517 ** 2¢ Pan-American, o.g., never hinged, attractively centered amid huge margins, a **Very Fine jumbo**.
Scott No. 295 \$38
- 1518 **□ 2¢ Pan-American, top margin plate no. "1078" block of 6 with imprint, o.g., never hinged, wide margins and attractive centering, fresh with strong bold colors, **Very Fine**.
Scott No. 295 \$475

1902-1908 Regular Issues

- 1519 * 1¢//15¢ Definitives, o.g., rich colors and fresh throughout, **Very Fine overall**.
Scott No. 300-309, 314, 320 \$616
- 1520 * 50¢ Orange, full o.g., wide margins and bright color, **Very Fine**.
Scott No. 310 \$400



- 1521 o \$2 Dark Blue, New York registry oval cancel, deep color, choice centering amid wide margins, **Extremely Fine**; with 2019 Crowe certificate **Graded (XF 90, SSV \$460)**.
Scott No. 312 \$200
- 1522 ** 1¢ Blue Green, Imperf, o.g., never hinged, enormous margins showing significant portions of adjacent stamps all around, rich deep color, a **Superb jumbo**; with 2007 P.S.E. certificate **Graded (Gem 100J, SMQ \$450)**.
Scott No. 314 \$30
- 1523 * 5¢ Blue, Imperf, right margin horizontal pair, o.g., lightly hinged, full margins, fresh with deep color, **Very Fine**.
Scott No. 315 \$625
- 1524 o 2¢ Carmine, Imperf, Type I, light oval cancels, enormous margins showing significant portions of adjacent stamps and imprint, rich bright color, a **Superb gem, very scarce in this gem condition used**; with 2019 P.S.E. certificate **Graded (Gem 100, SMQ \$325)**.
Scott No. 320 \$19
- 1525 ** 2¢ Scarlet, Imperf, Type I, o.g., never hinged, enormous margins showing significant portions of adjacent stamps all around, brilliant color, a **Superb jumbo**; with 2015 P.S.E. certificate **Graded (Gem 100J, SMQ \$750 for 100, unpriced in 100J)**.
Scott No. 320b \$38
- 1526 **/* 1¢-10¢ Louisiana Purchase Complete, o.g., 3¢ never hinged, fresh with bright colors, an **F.-V.F. set** (photo on web site).
Scott No. 323-327 \$410



- 1527 ** 1¢ Louisiana Purchase, o.g., never hinged, exceptional centering amid beautifully balanced margins, strong bold color, **Extremely Fine to Superb**; with 2019 P.S.E. certificate **Graded (XF-Sup 95, SMQ \$600)**.
Scott No. 323 \$60
- 1528 **/*□ 5¢ Jamestown, corner margin block of 4 with siderographer's initials, o.g., lightly hinged at top, never hinged at bottom, fresh with rich color, **Fine**.
Scott No. 330 \$980

1908-1912 Washington-Franklin Issues

- 1529 * 1¢//13¢ Washington-Franklins, 8 different, o.g., lightly hinged, rich bright colors, **Very Fine and choice**.
Scott No. 331-337, 339
- 1530 ▲ \$1 Violet Brown, in combination with 1914, 20¢ ultramarine (419) on portion of registered St. Louis Federal Reserve Bank cover, tied by "St. Louis, Mo." oval handstamps, **Very Fine**, very rare, even on piece usage.
Scott No. 342; \$6,000 on cover. Estimate \$500 - 750

The Federal Reserve Bank in St. Louis officially opened on November 16, 1914. The bank likely purchased a supply of postage stamps, which would have included remaining supplies of the little used dollar stamp. The large envelope or package was addressed to another FRB branch.
- 1531 o 3¢ Deep Violet, Imperf, oval cancels, enormous margins showing significant portions of adjacent stamps and imprint, bold color, a **Superb gem**; with 2019 P.S.E. certificate **Graded (Gem 100, SMQ \$425)**.
Scott No. 345 \$20
- 1532 o 2¢ Carmine, line machine cancel, near perfect centering amid huge well balanced "boardwalk" margins, intensely rich color, a **Superb jumbo**, a remarkable used gem; with 2011 P.S.E. **Graded** certificate (**Superb 98J, SMQ \$200**).
Scott No. 375 \$1
- 1533 ** 5¢ Blue, o.g., never hinged, beautifully centered, deep rich color, **Extremely Fine**; with 2019 P.S.A.G. certificate **Graded (90, SMQ \$160)** (photo on web site).
Scott No. 378 \$65
- 1534 o 1¢ Green, Vertical Coil, guide line pair, duplex cancels, deep bold color, few minor perf separations at left, **Very Fine**; with 2014 P.F. certificate.
Scott No. 385 \$850



1528



Ex 1529



1532



1536



1534



1537



1538



1531



1539



1530



1547



1535 o **4¢ Brown, Horizontal Coil**, neat wavy line machine cancel, exceptional centering amid beautifully balanced margins, bold color, **Extremely Fine to Superb**, one of six to receive this grade with only one higher (a 98); with 2019 P.S.E. certificate **Graded (XF-Sup 95, SMQ \$350)**.
Scott No. 395 \$65

1913-1915 Panama-Pacific Issue

1536 ** **1¢ Panama-Pacific, Perf 12**, o.g., never hinged, deep intensely rich color, exceptional centering within large beautifully balanced margins, **Extremely Fine to Superb**, a stunning gem; with 2006 P.F. certificate **Graded (XF-S 95, SSV \$180)**.
Scott No. 397 \$35

1537 * **10¢ Panama-Pacific, Perf 12, Orange Yellow**, o.g., lightly hinged, centering perfect with evenly balanced margins around, radiantly rich color and Post Office fresh, **Superb**, a magnificent mint gem; with 2020 P.S.A.G. certificate **Graded (98, SSV \$500)**.
Scott No. 400 \$115

1538 ** **10¢ Panama-Pacific, Perf 12, Orange**, o.g., never hinged, fresh with rich color, attractive margins and centering, **Extremely Fine**; with 2020 P.S.E. certificate **Graded (XF 90, SMQ \$775)**.
Scott No. 400A \$360

1912-1918 Washington-Franklin Issues

1539 P **15¢ Gray, Small Die Proof**, on white wove, stamp size with wide margins, **Very Fine and choice**; with 2017 P.F. certificate.
Scott No. 418P2 \$650



1540 ** **2¢ Carmine, Horizontal Flat Plate Coil**, o.g., never hinged, perfect centering with evenly balanced margins, rich vibrant color, **Superb**, a magnificent gem, the only one in this grade with only two grading higher; with 2017 P.S.E. certificate **Graded (Superb 98, SMQ \$950)**.
Scott No. 444 \$120

1541 ** **9¢ Salmon Red**, o.g., never hinged, strong bright color, **Very Fine to Extremely Fine**; with 2007 P.F. certificate **Graded (VF-XF 85, SMQ \$175)** (photo on web site).
Scott No. 471 \$125



1544



1551



1552



Ex 1553



1554



1564



1559



1563



1558

1542 **/*□ 11¢ Dark Green, bottom margin plate block of 6, o.g., hinge reinforcing in selvage, stamps mostly never hinged, deep color, F.-V.F. (photo on web site).
Scott No. 473 \$360



1543 ** \$5 Light Green, o.g., never hinged, precision centering amid large even margins, fresh with rich color, **Extremely Fine to Superb**, a gem; with 2007 P.S.E. certificate **Graded (XF-Sup 95, SMQ \$1,300)**.
Scott No. 480 \$375

1544 o 2¢ Carmine, Type II, Vertical Coil, joint line strip of 4, wavy line cancel, exceptional centering throughout, deep rich color, **Extremely Fine and choice**, an extremely difficult used line strip in used condition; with 2013 & 2020 P.S.E. certificates.
Scott No. 487 \$168



1545 o 3¢ Violet, Type II, Horizontal Coil, pair, town cancel, perfect centering, strong bright color, **Superb**, an outstanding gem used pair; with 2017 P.S.E. certificate **Graded (Superb 98, SSV \$950)**.
Scott No. 494 \$9

1546 * \$5 Deep Green & Black, o.g., rich bold color, large well balanced margins, **Extremely Fine** (photo on web site).
Scott No. 524 \$160

1547 o 2¢ Carmine, Offset Imperf, Type Va, right margin plate number single, light oval cancels, enormous margins showing significant portions of adjacent stamps, rich deep color, **a Superb jumbo gem**; with 2019 P.S.E. certificate **Graded (Gem 100J, SMQ \$300 for 100)**.
Scott No. 534 \$15

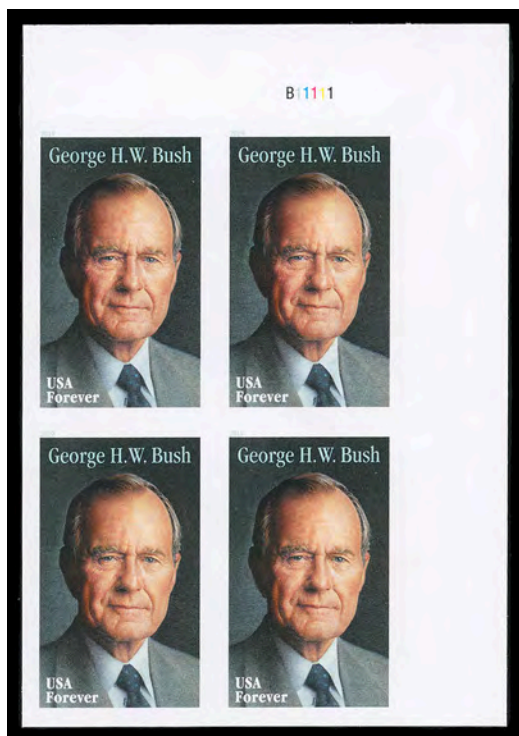

1555



1565



1566



1567



1568



1561



1569

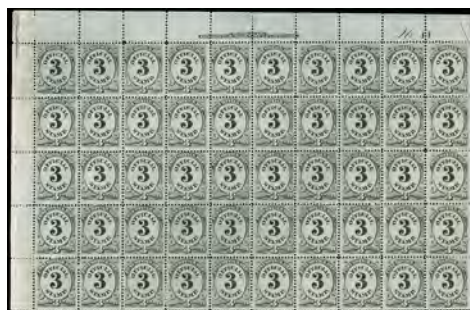

1571

1919-2019 Issues



1548 o **3¢ Victory, Deep Red Violet Shade**, block of 4, Salem, Ohio pre-cancels, rich distinctive color, **Fine**, a great 20th century rarity; with 2019 P.F. certificate.
Scott No. **537a** \$7,000 for the grade of fine

A RARE USED MULTIPLE OF THE 1919 3¢ VICTORY ISSUE IN THE DEEP RED VIOLET SHADE - ONE OF ONLY THREE USED KNOWN BLOCKS.

- 1549 o **1923, 1¢ Green, Imperf**, right margin plate number single, town duplex cancel, enormous margins showing significant portions of adjacent stamps, deep intense color, a **Superb jumbo gem**; with 2019 P.S.E. certificate **Graded (Gem 100J, SMQ \$200 for 100)** (photo on web site).
Scott No. **575**. \$5
- 1550 o **1923, 2¢ Carmine, Imperf**, left margin plate number single, town duplex cancel, enormous margins showing significant portions of adjacent stamps, rich deep color; with 2019 P.S.E. certificate **Graded (Gem 100J, SMQ \$125 for 100)** (photo on web site).
Scott No. **577**. \$2
- 1551 **/* **1923, 2¢ Carmine, Rotary Coil Waste**, block of 4, o.g., very lightly hinged at top, never hinged at bottom, rich deep color, **fresh and Extremely Fine**, a scarce multiple; with 1980 P.F. certificate.
Scott No. **595** \$1,380 for singles
- 1552 o **1925, 2¢ Lexington-Concord**, neat duplex cancel, intensely rich color, beautifully centered amid large evenly balanced margins, **Extremely Fine to Superb**, a striking used gem; with 2020 P.S.E. certificate **Graded (XF-Sup 95, SMQ \$125)**.
Scott No. **618**. \$4

1553 E **1¢ Presidential, Artist Model Drawings**, group of 4 different 6"x7" designs in green on 10"x12" thick cards by artist Alexander O. Levy for the Presidential Issue design competition, Levy (1881-1947) was a very active artist with works including paintings, posters, prints, murals and designs; few stains or age spotting, **still Very Fine group**.
Scott No. **804E** Estimate \$300 - 400

At the suggestion of President Franklin D. Roosevelt, the Post Office Department opened a national competition in 1937 to design the first stamp in a new series of definitive stamps to be known as the 'Presidential Series'. Artist Elaine Rawlinson of New York City won the contest.

1554 ** **1973, 8¢ Copernicus, Black (Engraved) Omitted**, o.g., never hinged, bright and fresh, **Very Fine**, rare with only 100 issued.
Scott No. **1488b** \$600

1555 **□ **2019 (55¢) George Bush, Die Cutting Omitted**, corner margin plate block of 4, **Very Fine**, very scarce.
Scott No. **5393a** \$1,000 for pairs

Airmail Issues

1556 * **1918, First Issue Complete**, o.g., rich vibrant colors, a **Very Fine set** (photo on web site).
Scott No. **C1-C3** \$180

1557 * **1923, Second Issue Complete**, o.g., choice well matched centering, rich deep colors, an **Extremely Fine set** (photo on web site).
Scott No. **C4-C6** \$143

1558 **/* **1930, Graf Zeppelin Complete**, C13-C14 o.g., n.h. and C15 o.g., very lightly hinged, **F.-V.F.**.
Scott No. **C13-C15** \$1,315

1559 ** **1930, \$2.60 Graf Zeppelin**, o.g., never hinged, large margins, deep bold color, **Very Fine to Extremely Fine**; with 2020 P.S.A.G. certificate **Graded (85, SSV \$975)**.
Scott No. **C15** \$825

Special Delivery



1560 o **1908, 10¢ Green**, neat mute oval corner cancel, perfect centering and large evenly balanced margins, rich bold color, **Superb**, an outstanding used gem; with 2020 P.S.A.G. certificate **Graded (98, SSV \$650)**.
Scott No. **E7** \$50

1561 ▲ **1916, 10¢ Pale Ultramarine**, exceptionally well centered within large margins, used with 2¢ carmine (425), tied by bold strikes of "Rome N.Y. Nov 4, 1916" duplex on small blue piece, accompanied by E9 use on Nov. 1st 1916, **Very Fine, This is the earliest known use of E10.**
Scott No. **E10** Estimate \$150 - 200

1562 *□ **1917, 10¢ Ultramarine**, bottom margin plate block of 6 with imprint, full o.g., rich bright color, wide margins, thin in bottom right stamp, **otherwise Very Fine**, a rare plate block (photo on web site).
Scott No. **E11** \$725

1563 o **1911, 10¢ Registry**, light unobtrusive bar duplex cancel, rich vibrant color, wide margins and choice centering, **Extremely Fine to Superb**, a lovely used stamp; with 2020 P.S.E. certificate **Graded (XF-Sup 95, SMQ \$125)**.
Scott No. **F1** \$15

Offices in China

1564 * **1919, 6¢ on 3¢ Violet**, top margin single, o.g., barest trace of hinge, wide margins, **Very Fine and choice**; with 2020 P.S.E. certificate.
Scott No. **K3** \$55

1565 * **1919, 8¢ on 4¢ Brown**, o.g., lightly hinged, exceptional centering amid well balanced oversized margins, strong color, an **Extremely Fine to Superb jumbo**; with 1991 P.F. and 2019 P.S.E. certificate, the latter **Graded (XF-Sup 95J, SMQ \$210)**.
Scott No. **K4** \$55

1566 * **1919, \$1 on 50¢ Light Violet**, full o.g., strong bold color, **Very Fine**.
Scott No. **K15** \$550

1567 * **1919, \$2 on \$1 Violet Brown**, full o.g., wide margins, bright and fresh with deep color, **Very Fine**.
Scott No. **K16** \$425

Officials

1568 ✉ **Agriculture Dept., 1873, 1¢ Yellow**, cancelled by segmented cork cancel and lightly tied on "Department of Agriculture., Official Business" mailing label on December 11th 1873 wrapper to Sugar Grove Pa., pencil docketing "Return Dec 11. 1873", file fold through stamp, **Fine and rare wrapper use**.
Scott No. **O1** \$2,500

This paid the domestic circular rate of 1¢ per 2 oz, the wrappers to Sugar Grove Pa. are unlisted in the Campbell census (Chronicle 194, May 2002) and so this makes eight wrapper recorded and one cover.

1569 ✉ **Interior Dept., 1873, 1¢ Vermilion**, tied by quartered cork on unsealed buff cover with purple "Smithsonian Institution, U.S. National Museum, Washington D.C." circular corner card handstamp to East Albany N.Y. at the 1¢ printed matter rate, **Very Fine circular mail use**.
Scott No. **O15** Estimate \$150 - 200

1570 * **Justice Dept., 1873, 3¢ Purple**, slightly disturbed o.g., fresh with bold color, **F.-V.F.**; with 1995 P.F. certificate (photo on web site).
Scott No. **O27** \$320

1571 **/*□ **Post Office Dept., 1873, 3¢ Black**, top half of pane of 50 with plate number "41" and imprint, o.g., some hinge reinforcing on edge stamps, rest never hinged, catalog as 35 N.H. singles.
Scott No. **O49** \$1,025+

1572 S **Post Office Dept., 1875 Special Printing, 10¢ Black, Overprinted "Specimen"**, without gum as issued, attractively centered, deep color, **fresh and Very Fine**.
Scott No. **O51SD** \$1,000



1572



1578



1579



1580



1581



1582



1583



1584



1585



1573 P State Dept., 1873, \$2 Blue & Brown, "Atlanta" Trial Color Plate Proof on Card, full balanced margins, bright and fresh, Very Fine and choice, very rare with only ten examples printed. Scott No. O68TC4f \$1,000



1575 P State Dept., 1873, \$20 Brown & Black, "Atlanta" Trial Color Plate Proof on Card, full well balanced margins, fresh with rich colors, Very Fine and choice, very rare with only ten examples printed. Scott No. O71TC4c \$1,000



1574 P State Dept., 1873, \$5 Brown & Blue, "Atlanta" Trial Color Plate Proof on Card, ample to large margins, bright and fresh, Very Fine, very rare with only ten examples printed. Scott No. O69TC4d. \$1,000



1576 P State Dept., 1873, \$20 Brown & Blue, "Atlanta" Trial Color Plate Proof on Card, full well balanced margins, fresh with rich colors, Very Fine and choice, very rare with only ten examples printed. Scott No. O71TC4d. \$1,000



1586



1588



1590



1591



1592



1577 ☒ (State Dept.) 1901 Department of State U.S.A. Mourning Envelope for President McKinley Assassination, legal-size mourning cover with blue "Department of States, Official Business, Penalty for private use \$300." three-line penalty handstamp to New York N.Y., cancelled by "Washington D.C., Oct 8, 1901" machine cancel, black Department of State wax flap seal; couple small edge tears, **F.-V.F.**
Estimate \$500 - 750

William McKinley, the 25th President of the United States, was assassinated on September 6, 1901 inside the Temple of Music on the grounds of the Pan-American Exposition in Buffalo, New York. He was shaking hands with the public when Leon Czolgosz, an anarchist, shot him twice in the abdomen. McKinley died six days later on September 14 of gangrene caused by the gunshot wounds. He was the third American president to have been assassinated, following Abraham Lincoln in 1865 and James A. Garfield in 1881.

1578 ** Interior Dept., 1879, 1¢ Vermilion, left margin single, o.g., never hinged, strong brilliant color, wide margins, **F.-V.F.**
Scott No. O96 \$550

1579 o War Dept., 1879, 3¢ Rose Red, sharp strike of Indian Head in blue from Fort Keough, Montana Terr., rich color on bright paper, small flaws, a **Very Fine and choice strike, ex-Lobdell.**
Scott No. O116 Estimate \$200 - 300

1580 ☒ War Dept., 1879, 6¢ Rose Red, cancelled by cork cancel duplexed with "West Troy, N.Y. Jan 19, 1883" cds on War Department, **Watervliet Arsenal** fancy cross-cannons corner card cover to New York N.Y., **Very Fine and attractive use.**
Scott No. O117 Estimate \$200 - 300

Newspaper Stamps

1581 o 1875, \$1.92 Dark Brown, blue brush cancels, well centered amid nicely balanced margins, rich vibrant color, **Extremely Fine**; with 2012 P.S.E. certificate.
Scott No. PR24 \$250

1582 * 1879, \$36 Indian Red, full o.g., fresh with bold color, reperfed at left, **Very Fine appearance.**
Scott No. PR77 \$850

1583 * 1879, \$60 Purple, full o.g., strong bright color, reperfed at left, **Very Fine appearance.**
Scott No. PR79 \$850

1584 * 1894, 12¢ Pink, o.g., hinge remnant, wide margins, strong bright color, small thin spot, **Very Fine appearance.**
Scott No. PR95 \$2,400

1585 * 1895, 25¢ Carmine, full o.g., fresh with bold color, reperfed at bottom, **Extremely Fine appearance.**
Scott No. PR106 \$750

1586 (*) 1895, \$20 Slate, without gum, rich deep color, tiny margin thin, **F.-V.F. appearance.**
Scott No. PR111 \$1,200

1587 o 1896, \$5 Dark Blue, light cork cancel, deep rich color, **Very Fine**; with 2020 P.S.E. certificate (photo on web site).
Scott No. PR121 \$175

1588 o 1896, \$10 Green, central "H" in circle cancel, wide margins, rich bold color, **Very Fine and attractive**; with 2020 P.S.E. certificate.
Scott No. PR122 \$175

1589 o 1896, \$10 Green, quartered cork cancel, deep rich color, **Very Fine**; with 2006 P.F. certificate (photo on web site).
Scott No. PR122 \$175

1590 o 1896, \$20 Slate, socked-on-the-nose "H" in circle cancel, well centered, rich deep color, **Extremely Fine**; with 2020 P.S.E. certificate.
Scott No. PR123 \$200

1591 o 1896, \$100 Purple, light oval cancel, choice centering amid wide margins, rich intense color, **Extremely Fine and attractive**; with 2020 P.S.A.G. certificate **Graded (90, SSV \$800).**
Scott No. PR125 \$300

1592 o 1896, \$100 Purple, light cork cancel, precision centering amid large beautifully balanced margins, strong bright color, small corner crease at top left, **Very Fine to Extremely Fine**, with "Apparent Centering: Superb 98J"; with 2020 P.S.E. certificate **Graded (VF-XF 85, SMQ \$550).**
Scott No. PR125 \$275

Parcel Post

1593 o 1913, 75¢ Carmine Rose, neat central Tyone, Pa. oval cancel, exceptional centering and beautifully balanced margins, rich vibrant color, **Extremely Fine to Superb**; with 2020 P.S.A.G. certificate **Graded (95, SSV \$350).**
Scott No. Q11 \$35

1594 ** 1913, \$1 Carmine Rose, o.g., never hinged, deep intense color, well balanced margins, **Very Fine to Extremely Fine**; with 2020 P.S.E. certificate **Graded (VF-XF 85, SMQ \$900).**
Scott No. Q12 \$625



1593



1594



1595



1596



1598



1599



1600



1601

1595 ** 1913, 25c Dark Green, o.g., never hinged, choice centering amid wide margins, deep bold color and particularly fresh, **Extremely Fine**, tough so nice; with 1998 P.F. & 2020 P.S.E. certificates, the latter **Graded (XF 90, SMQ \$450)**.
Scott No. **JQ5** \$175

Carriers & Locals

1596 P 1851 (1c) Franklin, Small Die Proof, on gray card (shaved down), **Very Fine**.
Scott No. **LO1P2** \$300



1597 o Brooklyn City Express Post, 1855-64, 2c Black on Pink, paper colored through, New York town cancel, margins clear to just touching, light crease and a few small thins, **Very Fine appearance**, one of the rarest Brooklyn City Express Post issues, **one of only two used examples known**; with 2019 P.F. certificate.
Scott No. **28L7** \$750

1598 o Humboldt Express, 1863, 25c Brown, blue "Langton's Pioneer Express, Carson City" oval cancel, margins large to touch frameline at top left corner, minute tear at top in margin, **otherwise F.-V.F.**.
Scott No. **86L1** \$1,250

1599 o Wells Fargo & Co., 1861, \$2 Red, neat blue "Pony Express, Sacramento" oval datestamp cancel, margins full to close at right, vibrant color, **F.-V.F.**, an attractive and scarce used Pony Express issue; with 2016 P.F. certificate.
Scott No. **143L1**. \$800

1600 * Wells Fargo & Co., 1861, \$1 Blue, with red vertical manuscript remainder line, full o.g., wide margins, crease in left margin, **still F.-V.F.**, very scarce.
Scott No. **143L6**. \$300

Postal Stationery

1601 ☒ 1854, 3c Red, Die 3, used entire with Nesbitt seal on reverse, cancelled by "Columbia Md. Oct 18" cds to Germany, overstruck with "N.York Br. Pkt. '23' Oct 19" debit exchange cds, carried by Cunard Line, red Aachen (11.1) exchange cds backstamp and blue ms. "45" due rating, reverse with Minden-Berlin (11.2), Halle (11.2) and Magder (11.3) arrival; small flaws, **F.-V.F. and scarce transatlantic use**.
Scott No. **U5**. \$800

1602 ☒ 1853, 6c Red, cancelled by "Greenville & Columbia R.R., Sep 26" cds to Pickens C.H., South Carolina; light central filing crease, **otherwise Very Fine and scarce 6c Nesbitt railroad use**.
Scott No. **U11**. Estimate \$150 - 200

1603 ☒ 1855, 10c Pale Green on Buff, Die 1, cancelled by "Sacramento Cal., Jun 4, 1857" cds addressed to Pen Yan, N.Y.; flap tear, **Very Fine, The Earliest Recorded Date of use., ex-Aristocrats**; with 2005 A.P.S. certificate as EDU. UPSS No. 26.
Scott No. **U16a** Estimate \$200 - 300

1604 ☒ 1855, 10c Pale Green on Buff, Die 2, incoming from Cuba cancelled by sharp "N.York, Steamship" circular handstamp to Scranton Pa., pencil notation "from Marion near Havannah, Ship Star of West, July 26-/ 59" and "Rec'd Augt. 15 /59" at left; edge wear, **F.-V.F., ex-Barkhausen (backstamp)**.
Scott No. **U18a** Estimate \$200 - 300



1605 ☒ 1868 Samuel Carusi Patent Envelopes, impressive group of 6 covers and original Patent Office tag for Samuel Carusi's patent 73,296 dated January 14 1868, with photocopy of printed Patent Office description of envelope usages, **Very Fine and unique prevention-of-reuse assemblage, ex-Tilles**.
Estimate \$1,000 - 1,500

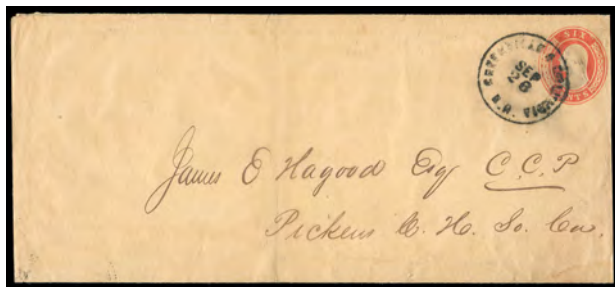

1602

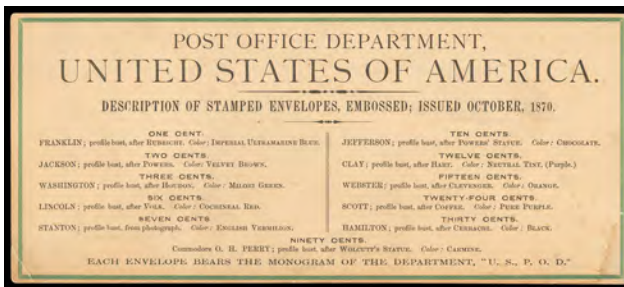

1606

- 1606 ☒ **1870 Post Office Dept. "Description of Stamped Envelopes, Issued October 1870"**, 8.875" x 3.875" card with green border, description of each issued stamped envelope with subject source and color; lower left corner fault and light water stain, **otherwise Very Fine**.
Scott No. **U74/U107 collateral** Estimate \$300 - 400
- 1607 * **1870, 30¢ Black on Cream**, mint entire, size 25, knife 122, watermark 2, **fresh and Very Fine**, a scarce entire.
Scott No. **U104** \$425
- 1608 ☒ **1886, 2¢ Grant Lettersheet**, cancelled by gem strike of "Deutsch-Amerikanische Seepost, Bremen- New-York, 8/11/92 VI" oval handstamp applied on board the German ship *Normania*, equally bold "U.S. German Sea P.O., Nov 20, 11 AM" duplex with "10" barred oval, addressed to New York City; tabs intact, **Extremely Fine and choice**.
Scott No. **U293** Estimate \$300 - 400
- 1609 o **1937, 5¢ Blue, Watermark 33, Border "D"**, size 13, knife 78, entire addressed to Hoboken, N.Y., uprated with **1922, 5¢ dark blue** (557) tied by "San Juan, Puerto Rico, Feb 2, 1937" machine cancel, **Very Fine**, a very scarce and early used entire.
Scott No. **UC1**; \$750 Estimate \$300 - 400

Postal Card

- 1610 E☒ **American Post Card Co., New York, Forerunner Postal Card Essay (Unstated Value) Dark Green on Buff, Broken Frame**, broken frame lower left, on manila paper facing folded over and gummed at bottom to a .0125" thick white wove card 127x77mm, patent information and company address at edges, **F.-V.F.**
USPCC No. **S1E-Ea var.** \$250

A fascinating essay which attempted to combine an envelope and a letter sheet with flaps, the gummed flaps were designed to seal a message card underneath the facing paper. Garfield, who later became President, wanted this letter card since it provided security as shown in the Congressional Debates of April 9, 1872: "...I have also, since I made those remarks last year, had sent to me a number of proposed inventions. Here is one of them, where there are two side flaps, and an upper flap, which folds down over one side of the card, and on which the address may be written, while the side of the card so covered is reserved for the correspondence, which cannot be written until the flap is opened..."
- 1611 E☒ **American Post Card Co., New York, Forerunner Postal Card Essay (Unstated Value) Dark Green on Buff**, strong color and impression on manila paper facing folded over and gummed at bottom to a .0125" thick white wove card 127x77mm, patent information and company address at edges, **F.-V.F.**
USPCC No. **S1E-Ea** \$250
- 1612 * **1873, 1¢ Brown on Buff**, watermarked Large U.S.P.O.D., mint card, bright and fresh, cut square, **Very Fine**.
Scott No. **UX1**. \$375

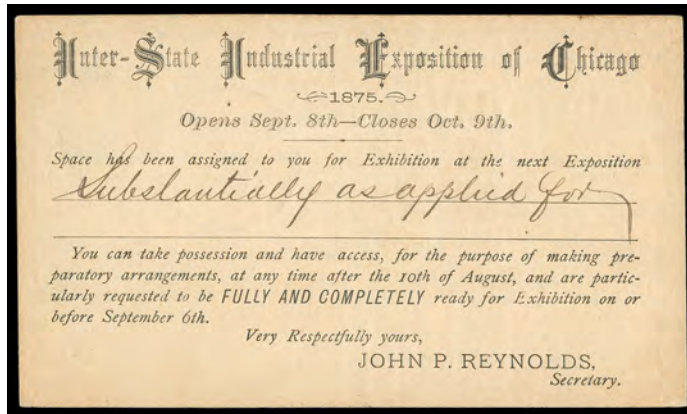

- 1613 ☒ **1873, 1¢ Brown on Buff**, watermarked Small U.S.P.O.D., postal card with preprinted "Inter-State Industrial Exposition of Chicago, 1875" message announcing space assignment, cancelled by blue fancy cross-road cancel duplexed with "Chicago Ill., Jul 26" cds to Florence, Mass., **Very Fine and rare early postal card exposition use**.
Scott No. **UX3**. Estimate \$500 - 750



- 1614 ☒ **1881, 1¢ Black on Buff**, canceled by 1884 Cincinnati, O. duplex postmark, reverse with allover illustrated T.T. Haydock Carriage Co. ad showing **Caricature Carriage Race** with additional ad for the illustrated version of *The Girl I Left Behind*, **Very Fine**.
Scott No. **UX7**. Estimate \$100 - 150

United States Postage Stamps

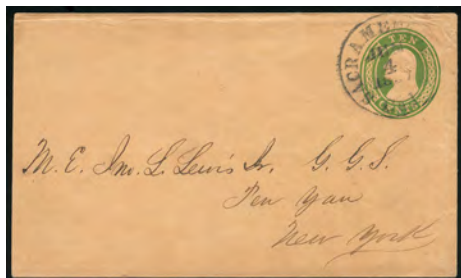

1603



1604



1608

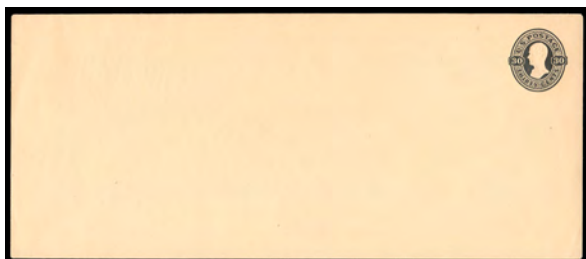

1607



1609



1610



1611

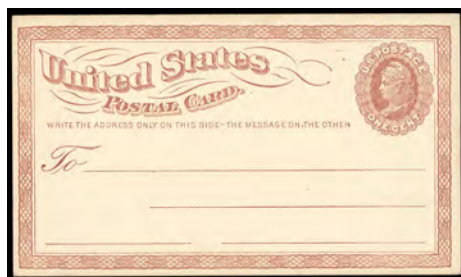

1612



1616



1617

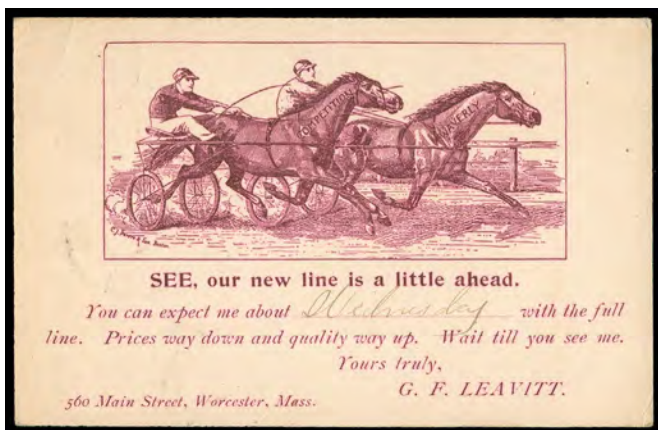

1615 **1894, 1¢ Black on Buff**, canceled by 1895 South Framingham, Mass. cds, reverse with magenta illustration showing **Harness Horse Racing Scene** for G.F. Leavitt of Worcester, Mass., **Very Fine**.
Scott No. **UX12** Estimate \$100 - 150

1616 **1897, 1¢ Black on Buff**, unused card with preprinted 1899 "Southern Exposition" advertising design on message side for solicitation of exhibits, **Very Fine and rare expo advertising**.
Scott No. **UX14** Estimate \$300 - 400

1617 **1911, 2¢ Red on Cream**, entire addressed to the **Siberian city of Tomsk** just as the Russian revolution began to unfold the month before, canceled by "Syracuse, N.Y., Mar 4, 1917" machine postmark with "Tomck, 6.4.17" receiving cds, with "Via San Francisco" and "Russia" endorsements, very moving message with the U.S. about to enter the Great War, **Very Fine**.
Scott No. **UX25** Estimate \$150 - 200

1618 **P** **1892, 1¢+1¢ Slate Green Trial Color Proof**, unsevered, **Very Fine**. Scott No. UY1TC (photo on web site).
USPCC No. **MR1TC** \$200

1619 **P** **1892, 1¢+1¢ Deep Maroon Trial Color Proof**, unsevered, **Very Fine**. Scott No. UY1TC (photo on web site).
USPCC No. **MR1TC** \$200

- 1620 F☒ **1914-61 Reply Postal Card Usages from Foreign Origins**, group of 16 cards incoming to the U.S., from countries including Canada (4¢ Postage Due), Germany, Italy, Egypt, Greece, U.K., Israel and the Netherlands, some later updates; condition varied, inspect (no photo).
Estimate \$100 - 150

Revenue Issues

1862 First Issue Revenues



- 1621 o **1862, 1¢ Express, Imperf**, manuscript cancel, large to huge margins, strong bright color, **Extremely Fine to Superb**, a gem; with 2020 P.S.E. certificate **Graded (XF-Sup 95)**.
Scott No. **R1a** \$100



- 1622 o **1862, 1¢ Express, Imperf**, manuscript cancel, large to huge margins, strong bright color, **Extremely Fine to Superb**, a gem; with 2020 P.S.E. certificate **Graded (XF-Sup 95)**.
Scott No. **R1a** \$100
- 1623 o **1862, 1¢ Express, Imperf**, right margin strip of 5, margins huge to in at left, strong color, second stamp with crease ending in tear, **otherwise F.-V.F.** (no photo).
Scott No. **R1a** \$600 for pairs and single
- 1624 o **1862, 1¢ Express, Part Perf**, vertical pair, light handstamp cancel, strong bright color, well centered with wide top and bottom margins, **Very Fine and choice**; with 2020 P.S.E. certificate.
Scott No. **R1b** \$200
- 1625 o **1862, 1¢ Express, Part Perf**, horizontal pair, manuscript cancel, bold color, left stamp with short perf at top, **otherwise Very Fine**; with 2020 P.S.E. certificate (photo on web site).
Scott No. **R1b** \$200
- 1626 o **1862, 1¢ Express, Part Perf**, top margin vertical strip of 4, manuscript cancel, rich color, crease in top stamp, **otherwise F.-V.F.**; with 2020 P.S.E. certificate (photo on web site).
Scott No. **R1b** \$400

- 1627 o **1862, 1¢ Express, Part Perf**, vertical strip of 5, manuscript cancels, choice centering, strong color, position 2 with horizontal crease, **otherwise Extremely Fine**, a beautiful strip; with 2020 P.S.E. certificate.
Scott No. **R1b** \$455
- 1628 o☐ **1862, 1¢ Express, Part Perf**, block of 4, 1864 manuscript cancels, strong color, light diagonal creases and closed tear in top right stamp, **Very Fine appearance**; with 2020 P.S.E. certificate.
Scott No. **R1b** \$750



- 1629 o **1862, 1¢ Playing Cards, Part Perf**, manuscript cancel, well centered amid wide margins, rich bold color, **Very Fine and choice**, a very scarce part perf issue, rarely encountered this nice; with 2017 P.F. certificate.
Scott No. **R2b** \$2,250
- 1630 o **1862, 1¢ Playing Cards, Perf'd**, manuscript cancel, wide margins and well centered, rich deep color, **Very Fine and choice**; with 2020 P.S.E. certificate.
Scott No. **R2c** \$210
- 1631 o **1862, 1¢ Playing Cards, Perf'd**, horizontal pair, neat manuscript cancel, intensely rich color, **F.-V.F.**; with 2020 P.S.E. certificate.
Scott No. **R2c** \$450
- 1632 o **1862, 1¢ Proprietary, Perf'd, Silk Paper**, showing blue silk fiber on reverse, blue handstamp cancels, well balanced margins, rich bright color, **Extremely Fine**.
Scott No. **R3d** \$60
- 1633 o **1862, 1¢ Telegraph, Imperf**, violet handstamp cancel, soft pastel-like color, ample to large margins, **Very Fine**; with 2020 P.S.E. certificate.
Scott No. **R4a** \$800
- 1634 o☐ **1862, 2¢ Bank Check, Blue, Part Perf**, top left sheet margin block of 30, manuscript cancels, strong bright color, flaws including reinforced perf separations and vertical crease affecting third row, **otherwise F.-V.F.**, this being the **largest recorded horizontal imperf multiple**.
Scott No. **R5b** \$891
- 1635 o **1862, 2¢ Certificate, Blue, Imperf**, neat manuscript cancel, encompassed by huge margins, rich color, **Superb**, a wonderful gem (photo on web site).
Scott No. **R7a** \$17
- 1636 o **1862, 2¢ Certificate, Blue, Imperf**, manuscript cancel, large to huge margins, strong bright color, **an Extremely Fine gem** (photo on web site).
Scott No. **R7a** \$18
- 1637 o **1862, 2¢ Express, Blue, Imperf**, manuscript cancel, huge balanced margins, bold color, **Superb**, a marvelous gem; with 2020 P.S.E. certificate **Graded (Superb 98)**.
Scott No. **R9a** \$15



1630



1631



1632



1633



1634



1624



1628



1627



1637



1639



1640



1641



1638

- 1638 o 1862, 2¢ Express, Blue, Imperf, horizontal strip of 9, neat manuscript cancels, large margins all around, deep rich color, **Extremely Fine and choice**, a remarkable gem multiple in sound condition; with 2020 P.S.E. certificate.
Scott No. **R9a** \$215
- 1639 o 1862, 2¢ Playing Cards, Orange, Perf'd, oval 1864 date stamp cancel, large evenly balanced margins all around, rich brilliant color, **a Superb gem**, a magnificent stamp.
Scott No. **R12c** \$55
- 1640 o 1862, 2¢ Proprietary, Blue, Part Perf, manuscript cancel, strong bright color, wide margins, two short perfs at right, **otherwise Very Fine**; with 2020 P.S.E. certificate.
Scott No. **R13b** \$300
- 1641 o 1862, 2¢ Proprietary, Ultramarine, light manuscript cancel, true ultramarine shade, wide margins, pressed crease, **Very Fine appearance**; with 2020 P.S.E. certificate.
Scott No. **R13e** \$350
- 1642 o 1862, 3¢ Foreign Exchange, Perf'd, blue box handstamp cancel, precision centering amid uncommonly wide margins, rich color, **an Extremely Fine gem** (photo on web site).
Scott No. **R16c** \$5



- 1643 o 1863, 3¢ Playing Cards, Perf'd, 1864 manuscript cancel, well centered amid nicely balanced margin, deep intense color, **Extremely Fine**; with 2020 P.S.E. certificate.
Scott No. **R17c** \$200
- 1644 o 1862, 3¢ Proprietary, Perf'd, rich color, script "Brady" precancel of the famous photographer Matthew Brady, **Fine and scarce precancel**.
Scott No. **R18c** Estimate \$200 - 300

United States Postage Stamps

- 1645 o **1862, 3¢ Telegraph, Imperf**, manuscript cancel, beautifully centered with huge margins at sides, intensely deep color, **an Extremely Fine gem**.
Scott No. **R19a** \$100
- 1646 o **1862, 3¢ Telegraph, Imperf**, vertical pair with part “Butler & Carpenter” imprint, manuscript cancel, ample to large margins, deep color, faint vertical crease, **Very Fine appearance**.
Scott No. **R19a** \$500
- 1647 o **1863, 4¢ Playing Cards, Perf’d**, deep blue 1864 oval date stamp cancel, rich color and well centered, diagonal creases, **Very Fine appearance**; with 2020 P.S.E. certificate.
Scott No. **R21c** \$750
- 1648 o **1863, 4¢ Playing Cards, Perf’d**, neat manuscript cancel, strong color, **Fine**; with 2011 A.P.S. certificate.
Scott No. **R21c** \$750
- 1649 ▲ **1862, 5¢ Certificate, Perf’d**, tied by neat blue “Custom House, Savannah, Ga.” Eagle & Ribbon oval cachet cancel, horizontal fold affecting stamp, **an Extremely Fine strike**; with 2008 P.F. certificate.
Scott No. **R24c** Estimate \$100 - 150
- 1650 o □ **1862, 5¢ Inland Exchange, Perf’d, Silk Paper**, block of 9, manuscript cancels, bold color, vertical crease in center stamps, **otherwise Very Fine** (photo on web site).
Scott No. **R27d** \$218
- 1651 o □ **1862, 5¢ Inland Exchange, Perf’d, Silk Paper**, vertical block of 10, manuscript “X” cancels, rich colors, nice overall centering throughout, **Very Fine**, a very scarce large multiple of the silk paper variety; with 2020 P.S.E. certificate.
Scott No. **R27d** \$250
- 1652 o **1863, 5¢ Playing Cards, Perf’d**, light handstamp cancel, perfectly centered amid evenly balanced margins, rich color, **Superb**, a wonderful gem; with 2020 P.S.E. certificate **Graded (XF-Sup 95)** (photo on web site).
Scott No. **R28c** \$40
- 1653 o □ **1863, 5¢ Playing Cards, Perf’d**, block of 12, bold “S & B” handstamp cancels, strong color, some perf separations and slight soiling, **F.-V.F.**.
Scott No. **R28c** \$580
- 1654 o **1863, 6¢ Inland Exchange, Perf’d, Silk Paper**, 1866 circular date stamp cancel, rich fiery color, **Very Fine and choice**; with 2020 P.S.E. certificate.
Scott No. **R30d** \$290
- 1655 o **1862, 10¢ Bill of Lading, Imperf**, light manuscript cancel, large beautifully balanced margins, rich vibrant color on bright paper, **Extremely Fine and choice**; with 2020 P.S.E. certificate **Graded (XF 90)**.
Scott No. **R32a** \$70
- 1656 o **1862, 10¢ Contract, Ultramarine, Part Perf**, light blue handstamp cancel, wide margins, bright vibrant ultramarine color, closed pinhole, **otherwise Fine**, very scarce; with 2020 P.S.E. certificate.
Scott No. **R34be** \$1,000
- 1657 o **1862, 10¢ Inland Exchange, Imperf**, manuscript cancel, large to huge margins, strong color, light horizontal crease, **Extremely Fine appearance**.
Scott No. **R36a** \$500
- 1658 o **1862, 10¢ Power of Attorney, Imperf**, neat 1863 manuscript cancel, ample to huge margins, rich vivid color, **Very Fine and choice**; with 2004 P.F. certificate.
Scott No. **R37a** \$1,100
- 1659 o **1862, 10¢ Power of Attorney, Part Perf**, vertical strip of 3, light manuscript cancels, well centered, rich deep color, **Extremely Fine and choice**, an exceptional multiple; with 2007 P.F. & 2020 P.S.E. certificates (photo on web site).
Scott No. **R37b** \$130
- 1660 o **1862, 20¢ Foreign Exchange, Imperf**, neat manuscript cancel, ample to huge margins, rich color, **Very Fine and choice**; with 2020 P.S.E. certificate.
Scott No. **R41a** \$95
- 1661 o □ **1862, 25¢ Bond, Part Perf**, block of 9, neat manuscript cancels, strong bright color, flaws including creases mostly between stamps and small sealed tears, **Fine appearance**, this being **one of the three largest known recorded multiples, ex-Curtis** (photo on web site).
Scott No. **R43b** \$527
- 1662 o **1862, 25¢ Certificate, Part Perf**, bottom margin vertical pair, manuscript cancels, strong color, **Very Fine**, a scarce marginal item; with 2020 P.S.E. certificate (photo on web site).
Scott No. **R44b** \$40
- 1663 o **1862, 25¢ Entry of Goods, Imperf**, neat manuscript cancel, a stunning sheet margin single with huge margins, strong bright color, **Extremely Fine to Superb**; with 2020 P.S.E. certificate **Graded (XF-Sup 95)**.
Scott No. **R45a** \$75
- 1664 o **1862, 25¢ Entry of Goods, Perf’d**, horizontal pair, light manuscript cancels, deep color and outstanding centering, **Extremely Fine and choice**; with 2020 P.S.E. certificate (photo on web site).
Scott No. **R45c** \$50
- 1665 o **1862, 25¢ Life Insurance, Imperf**, horizontal pair, manuscript and central embossing cancels, large margins, rich bright color, **Extremely Fine**, an attractive pair (photo on web site).
Scott No. **R47a** \$150
- 1666 o **1862, 25¢ Warehouse Receipt, Imperf**, manuscript cancel, large margin including part sheet margin at left and part on next stamp at bottom, **Extremely Fine** (photo on web site).
Scott No. **R50a** \$55
- 1667 o **1862, 30¢ Foreign Exchange, Imperf**, uncanceled, ample to large margins, deep rich color, **Very Fine**; with 2020 P.S.E. certificate.
Scott No. **R51a** \$200
- 1668 o **1862, 30¢ Inland Exchange, Imperf**, large even margins, bright color, neat manuscript cancel, **Extremely Fine**; with 2020 P.S.E. certificate **Graded (XF 90)**.
Scott No. **R52a** \$72
- 1669 o **1862, 30¢ Inland Exchange, Part Perf**, vertical pair, well centered, neat manuscript cancel, horiz crease & trivial pulled perf, **Extremely Fine appearance**, very scarce in this choice condition; with 2020 P.S.E. certificate (photo on web site).
Scott No. **R52b** \$425
- 1670 o **1862, 50¢ Foreign Exchange, Imperf**, neat socked-on-the-nose 1863 railroad oval cancel, large even margins, deep rich color, **Extremely Fine and attractive**; with 2020 P.S.E. certificate **Graded (XF 90)**.
Scott No. **R56a** \$75
- 1671 o **1862, 50¢ Lease, Part Perf**, vertical pair with large sheet margin at bottom, faint red handstamp cancels, well centered, two pulled perfs, **otherwise Very Fine**; with 2020 P.S.E. certificate.
Scott No. **R57b** \$600

United States Postage Stamps



1644



1645



1647



1648



1654



1655



1646



1649



1656



1657



1658



1660



1653



1651



1671



1663

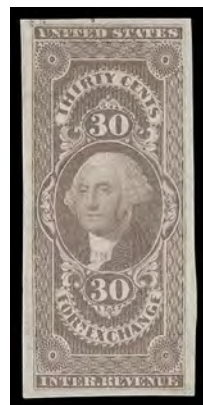

1667



1668



1670

- 1672 o **1862, 50¢ Mortgage, Imperf**, light 1866 circular date stamp cancel, huge well balanced margins, beautiful rich vibrant color, **Superb**, a stunning revenue issue; with 2020 P.S.E. certificate **Graded (Superb 98)** (photo on web site).
Scott No. **R59a** \$23
- 1673 o **1862, 50¢ Mortgage, Imperf**, 1862 manuscript cancel, huge jumbo margins, strong vibrant color, **Extremely Fine to Superb**; with 2020 P.S.E. certificate **Graded (XF-Sup 95)**.
Scott No. **R59a** \$22
- 1674 o **1862, 50¢ Mortgage, Imperf**, horizontal pair, manuscript cancels, ample to large margins including portion of stamp at right, **Very Fine and choice**; with 2020 P.S.E. certificate (photo on web site).
Scott No. **R59a** \$100
- 1675 o **1862, 50¢ Probate of Will, Imperf**, light manuscript cancel, large to huge well balanced margins, rich deep color, **Extremely Fine and choice**, a striking stamp; with 2020 P.S.E. certificate.
Scott No. **R62a** \$55
- 1676 o **1862, 50¢ Probate of Will, Imperf**, bottom margin single with part imprint, manuscript cancel, full balanced margins, deep color, light crease in selvage, **Extremely Fine**; with 2020 P.S.E. certificate.
Scott No. **R62a** \$55
- 1677 o □ **1862, 50¢ Probate of Will, Perf'd**, irregular block of 7, manuscript cancels, deep rich color, bottom right stamp with small nick at right, **otherwise Very Fine**, the **largest known multiple** with the next largest being a strip of five, *ex-Curtis*.
Scott No. **R62c** \$423



- 1678 o **1862, 50¢ Surety Bond, Imperf**, neat manuscript cancel, rich color and large margins, **Extremely Fine and attractive**; with 2020 P.S.E. certificate **Graded (XF 90)**.
Scott No. **R63a** \$400
- 1679 o **1862, 60¢ Inland Exchange, Imperf**, neat manuscript cancel, ample to large margins, strong bright color, **Very Fine and choice**.
Scott No. **R64a** \$110

- 1680 o **1862, 60¢ Inland Exchange, Imperf**, horizontal strip of 5, manuscript cancel, ample margins and bright color, small pre-printing paper fold at top of right stamp, **Very Fine**, a rare sound large multiple, one of two recorded strips of five.
Scott No. **R64a** \$800
- 1681 ▲ **1862, 60¢ Inland Exchange, Part Perf**, five singles in combination with **1862, 60¢ Inland Exchange, perf'd, two singles + 30¢ Inland Exchange, perf'd (R64c+R52c)** tied by 1865 date stamp cancel on piece, **Very Fine**.
Scott No. **R64b** \$1,125
- 1682 o **1862, 60¢ Inland Exchange, Part Perf**, socked-on-the-nose 1864 oval cancel with manuscript date in center, choice centering and margins, strong bright color, **Extremely Fine**; with 2020 P.S.E. certificate **Graded (XF 90)**.
Scott No. **R64b** \$82
- 1683 ▲ **1862, 60¢ Inland Exchange, Part Perf**, 2 horizontal strips of 4, manuscript canceled on piece, strong color, few creases between stamps, **Fine**, a rare part perf multiple usage.
Scott No. **R64b** \$900
- 1684 o □ **1862, 60¢ Inland Exchange, Part Perf**, bottom margin block of 6 with part plate number and imprint, manuscript cancels, strong color, reinforced perf separations and light horizontal in center stamps, **otherwise F-V.F.**, the only recorded multiple bearing a plate number.
Scott No. **R64b** \$308
- 1685 o □ **1862, 60¢ Inland Exchange, Perf'd**, block of 12, blue 1868 oval date stamp cancel, rich brilliant color, **Very Fine**, this being the **largest known multiple** with the next largest being a block of 9.
Scott No. **R64c** \$240
- 1686 o **1862, 70¢ Foreign Exchange, Imperf**, central 1864 Chas. Luling & Co. circular handstamp cancel, ample to large margins, deep rich color, **Very Fine and choice**.
Scott No. **R65a** \$650
- 1687 o □ **1862, 70¢ Foreign Exchange, Perf'd**, block of 8, manuscript cancels, rich color, flaws including internal tears and reinforced perf separations, **Fine appearance**, the **largest recorded multiple** with the next largest being a block of 7 (photo on web site).
Scott No. **R65c** \$500
- 1688 o **1862, 70¢ Foreign Exchange, Perf'd, Silk Paper**, light manuscript cancel, intense deep rich color, **Very Fine and choice**, a striking stamp; with 2020 P.S.E. certificate (photo on web site).
Scott No. **R65d** \$75
- 1689 o **1862, \$1 Conveyance, Imperf**, corner margin strip of 5, light manuscript cancels, ample to large margins, bright color, vertical crease affecting center stamp, **otherwise Very Fine**.
Scott No. **R66a** \$208
- 1690 o **1862, \$1 Entry of Goods, Perf'd**, attractive 1864 Cincinnati Custom's House handstamp cancel, **Extremely Fine and attractive**; with 2020 P.S.E. certificate (photo on web site).
Scott No. **R67c** \$70
- 1691 o **1862, \$1 Foreign Exchange, Imperf**, strip of 5, manuscript cancel, clear to large margins, strong bright color, slight margin creasing at bottom, **otherwise Very Fine**, this being **one of three largest recorded multiples**.
Scott No. **R68a** \$590
- 1692 o **1862, \$1 Inland Exchange, Imperf, Double Transfer of Top Shields**, manuscript and 1866 circular date stamp cancels, large well balanced margins, rich color, **Extremely Fine**, a scarce double transfer variety; with 2020 P.S.E. certificate.
Scott No. **R69a var.** \$110



1676



1673



1675



1679



1682



1686



1680



1677



1683



1684



1681



1685



1689



1691

United States Postage Stamps

- 1693 o **1862, \$1 Life Insurance, Imperf**, horizontal pair, manuscript cancel, ample to large margins, strong color, right stamp with light vertical crease, **otherwise Very Fine**; with 2020 P.S.E. certificate. Scott No. **R71a** \$650
- 1694 o **1862, \$1 Manifest, Imperf**, manuscript cancel, large even margins, rich vibrant color, **Extremely Fine and choice**, a gem (photo on web site). Scott No. **R72a** \$48
- 1695 o **1862, \$1 Manifest, Imperf**, manuscript cancel, large margins, strong bold color, **Extremely Fine and choice** (photo on web site). Scott No. **R72a** \$48
- 1696 o□ **1862, \$1 Manifest, Imperf**, block of 6, manuscript cancels, strong color, horizontal crease mostly between stamps and tiny tear at top left, **otherwise F.-V.F.**, the **largest known multiple** with the next largest being a strip of five, *ex-Cunliffe and Curtis*. Scott No. **R72a** \$820
- 1697 o **1862, \$1 Manifest, Perf'd**, manuscript cancel, deep rich color, near perfect centering, **an Extremely Fine gem** (photo on web site). Scott No. **R72c** \$40
- 1698 o **1862, \$1 Mortgage, Imperf**, bottom margin single, light manuscript cancel, large balanced margins and full sheet selvage, strong brilliant color, **an Extremely Fine gem** (photo on web site). Scott No. **R73a** \$28
- 1699 o□ **1862, \$1 Mortgage, Imperf**, block of 9, 1863 manuscript cancels, strong color, margins large to slightly in, creasing including central vertical crease slightly breaking paper, **Fine appearance**, this being **one of two largest recorded multiples**, *ex-Joyce and Curtis* (photo on web site). Scott No. **R73a** \$848
- 1700 o **1862, \$1 Passage Ticket, Perf'd**, light 1864 manuscript cancel, strong color and well centered, tiny margin tear at bottom, **Very Fine appearance**; with 2004 P.F. certificate (photo on web site). Scott No. **R74c** \$350
- 1701 o **1862, \$1 Power of Attorney, Imperf**, interesting 1864 manuscript cancel with "her X mark" notation, ample to large margins, strong vibrant color, **Extremely Fine**; with 2020 P.S.E. certificate. Scott No. **R75a** \$100
- 1702 o **1862, \$1 Probate of Will, Imperf**, manuscript cancel, large even margins, strong bold color, **Extremely Fine**; with 2020 P.S.E. certificate. Scott No. **R76a** \$100
- 1703 o **1862, \$1 Probate of Will, Imperf**, horizontal strip of 4, manuscript "Nov 1, 1862" cancels, ample to large margins, strong bright color, small filled thin in third stamp and crease affecting a couple stamps, **Very Fine appearance**, backdated as stamps were not delivered until December 2nd in 1862; with 2020 P.F. and P.S.E. certificates. Scott No. **R76a** \$600
- 1704 o **1862, \$1.50 Inland Exchange, Imperf**, manuscript cancel, large well balanced margins, rich vivid color, **Extremely Fine and choice** (photo on web site). Scott No. **R78a** \$33
- 1705 o **1862, \$1.50 Inland Exchange, Imperf**, large even margins, light manuscript cancel, **a Superb gem**, a lovely stamp. Scott No. **R78a** \$33
- 1706 o **1862, \$1.50 Inland Exchange, Perf'd**, horizontal pair, light manuscript cancels, rich deep color, well centered, **Very Fine and choice** (photo on web site). Scott No. **R78c** \$75
- 1707 o **1863, \$1.60 Foreign Exchange, Imperf**, Philip Speyer & Co. socked-on-the-nose, socked-on-the-nose 1865 Phillip Speyer & Co. handstamp cancel, ample to large margins, deep color, **Very Fine**, an attractive example of this scarce Foreign Exchange issue. Scott No. **R79a** \$1,400
- 1708 o **1863, \$1.60 Foreign Exchange, Perf'd**, 1866 circular date stamp cancel, deep color, attractive centering, **Very Fine and choice**; with 2020 P.S.E. certificate (photo on web site). Scott No. **R79c** \$180
- 1709 o **1862, \$2 Mortgage, Imperf**, light manuscript cancel, ample to mostly large margins, rich bold color, **Extremely Fine**; with 2011 P.F. certificate. Scott No. **R82a** \$150
- 1710 o **1862, \$2 Mortgage, Imperf**, bottom margin single, manuscript cancel, ample to mostly large margins, rich bold color, **Extremely Fine**; with 2020 P.S.E. certificate **Graded (VF-XF 85)**. Scott No. **R82a** \$150
- 1711 o **1863, \$2 Probate of Will, Perf'd**, manuscript cancel, strong color, **Very Fine** (photo on web site). Scott No. **R83c** \$90
- 1712 o□ **1863, \$2.50 Inland Exchange, Perf'd**, bottom margin block of 6, manuscript stroke cancels, deep color, some reinforced perf separations and a few staple holes in bottom stamps, **otherwise F.-V.F.** (photo on web site). Scott No. **R84c** \$425
- 1713 o **1862, \$3 Charter Party, Imperf**, horizontal strip of 3, full manuscript 1863 cancel across stamps, clear to large margins, gorgeous rich deep color, **Very Fine**, a handsome multiple. Scott No. **R85a** \$650 for pair and single
- 1714 o **1862, \$3 Charter Party, Perf'd**, showing **part captured imprint at left**, manuscript cancel, intensely rich color, light horizontal crease, **Very Fine appearance**, a striking and extremely rare captured imprint variety; with 2004 P.S.E. certificate. Scott No. **R85c** Estimate \$100 - 150
- 1715 o **1862, \$3 Manifest, Imperf**, manuscript cancel, large nicely balanced margins, deep rich color, slight pink staining at bottom, **otherwise Extremely Fine**; with 2020 P.S.E. certificate (photo on web site). Scott No. **R86a** \$200
- 1716 o **1862, \$5 Charter Party, Imperf**, manuscript cancel, strong color, ample to huge margins, **Very Fine**; with 2020 P.S.E. certificate. Scott No. **R88a** \$300
- 1717 o **1862, \$5 Conveyance, Perf'd, Silk Paper**, neat manuscript cancel, stunning deep rich radiant color, wide margins and well centered, **Very Fine**, a striking stamp; with 2020 P.S.E. certificate (photo on web site). Scott No. **R89d** \$160
- 1718 o **1862, \$15 Mortgage, Blue, Perf'd**, manuscript cancel, rich bold color, **Very Fine**. Scott No. **R97c** \$300
- 1719 o **1862, \$15 Mortgage, Milky Blue, Perf'd**, manuscript cancel, strong distinct color, well centered, couple small filled thins at bottom, **Very Fine appearance** (photo on web site). Scott No. **R97f**. \$450
- 1720 o **1863, \$25 Mortgage, Perf'd**, deep rich color, neat manuscript cancel, **Very Fine and choice**. Scott No. **R100** \$250



1692



1693



1701



1702



1705



1696



1703



1707



1709



1713



1710



1714



1716



1718



1720



1722



1723



1725



1726



1727



1729



1730



1732



1734



1735



1737



- 1721 o 1863, \$25 Mortgage, Imperf, neat manuscript cancel, ample to large margins, lovely rich bold color, **Very Fine and attractive**. Scott No. **R100a**. \$3,250
- 1722 o 1863, \$25 Mortgage, Perf'd, manuscript cancel, choice centering, deep rich color, **Extremely Fine**; with 2020 P.S.E. certificate. Scott No. **R100c**. \$250

- 1723 o 1863, \$25 Mortgage, Perf'd, light manuscript cancel, rich radiant color and crisp impression, **Very Fine and attractive**; with 2020 P.S.E. certificate. Scott No. **R100c**. \$250
- 1724 o 1863, \$50 U.S. Internal Revenue, Imperf, neat manuscript cancel, large well balanced margins, rich bold color, light creases at left, **Extremely Fine appearance**; with 2020 P.S.E. certificate (photo on web site). Scott No. **R101a**. \$325
- 1725 o 1864, \$200 U.S. Internal Revenue, Perf'd, 1864 manuscript cancel, strong colors, **F.-V.F.**. Scott No. **R102c**. \$850

1871 Second Issue Revenues

- 1726 o 1871, 1c Blue & Black, blue manuscript cancel, beautifully centered amid wide margins, strong bright colors, **Extremely Fine and choice**; with 2020 P.S.E. certificate **Graded (XF 90)**. Scott No. **R103**. \$100
- 1727 o 1871, 4c Blue & Black, blue 1872 oval date stamp cancel, large well balanced margins, bright vibrant color, **Extremely Fine**; with 2020 P.S.E. certificate. Scott No. **R106**. \$150



1738



1739



1740



1741

- 1728 o **1871, 15¢ Blue & Black**, blue handstamp cancel, large margins, rich color, **Very Fine and choice** (photo on web site).
Scott No. **R110** \$100
- 1729 o **1871, 30¢ Blue & Black**, neat manuscript cancel, strong colors, nicely centered amid wide margins, **Very Fine and choice**; with 2020 P.S.E. certificate.
Scott No. **R113** \$175
- 1730 o **1871, 60¢ Blue & Black**, blue 1872 date stamp cancel, strong colors, **Very Fine**; with 2020 P.S.E. certificate.
Scott No. **R116** \$250
- 1731 o **1871, 70¢ Blue & Black**, magenta manuscript cancel, rich colors and well balanced margins, **Very Fine and choice**; with 2020 P.S.E. certificate (photo on web site).
Scott No. **R117** \$100
- 1732 o **1871, \$1.30 Blue & Black**, light blue handstamp cancel, strong colors, small shallow thin, **otherwise Very Fine**; with 2020 P.S.E. certificate.
Scott No. **R119** \$750
- 1733 o **1871, \$1.50 Blue & Black**, 1872 manuscript cancel, precision centering amid wide margins, rich colors, **an Extremely Fine gem**; with 2020 P.S.E. certificate (photo on web site).
Scott No. **R120** \$22
- 1734 o **1871, \$1.90 Blue & Black**, faint cancel (appears unused), strong colors, **Very Fine and choice**; with 2003 and 2014 P.F. certificates.
Scott No. **R122** \$500
- 1735 o **1871, \$2 Blue & Black**, manuscript cancel, beautifully balanced margins, rich colors, **Extremely Fine and choice**; with 2020 P.S.E. certificate.
Scott No. **R123** \$25
- 1736 o **1871, \$2 Blue & Black**, horizontal pair, 1872 manuscript cancels, choice centering for this tight margin issue, rich bold colors, **Extremely Fine**, a tough multiple this choice; with 2020 P.S.E. certificate (photo on web site).
Scott No. **R123** \$55
- 1737 o **1871, \$3.50 Blue & Black**, manuscript cancel, rich colors, well centered amid typically tight margins, **Very Fine and choice**; with 2020 P.S.E. certificate.
Scott No. **R126** \$500

- 1738 o **1871, \$3.50 Blue & Black**, light manuscript cancel, wide margins and rich colors, **Very Fine**; with 2020 P.S.E. certificate.
Scott No. **R126** \$500
- 1739 o **1871, \$3.50 Blue & Black**, horizontal pair, manuscript cancels, bright and bold colors, **F.-V.F.**; with 2020 P.S.E. certificate.
Scott No. **R126** \$1,100
- 1740 o **1871, \$10 Blue & Black**, neat manuscript cancel, bright colors, **Very Fine and choice**; with 2020 P.S.E. certificate.
Scott No. **R128** \$260
- 1741 o **1871, \$25 Blue & Black**, near manuscript cancel, rich vibrant colors, wide margins, **Extremely Fine**, a wonderful example of this scarce stamp; with 1997 P.F. certificate.
Scott No. **R130** \$850



- 1742 o **1871, \$200 Red, Blue & Black**, 1871 manuscript cancel, strong bright colors, partial perfor and repaired at top left with small portions of design restored, **Very Fine appearance**; with 2020 P.S.E. certificate.
Scott No. **R132** \$8,500

A HANDSOME APPEARING EXAMPLE OF THE 1871 \$200.00 "SMALL PERSIAN RUG" ISSUE.



1743



1744



1745



1757



Ex 1758

1872 Third Issue Revenues

- 1743 o **1871, 2¢ Orange & Black, Center Inverted**, neat manuscript cancel, well centered, strong colors, **Very Fine and choice**; with 2020 P.S.E. certificate.
Scott No. **R135b** \$475
- 1744 o **1871, 2¢ Orange & Black, Center Inverted**, neat 1872 manuscript cancel, bright fresh color, **Very Fine and attractive**.
Scott No. **R135b** \$475
- 1745 o **1872, 4¢ Brown & Black**, light handstamp cancel, strong colors and choice centering, **Extremely Fine**; with 2020 P.S.E. certificate **Graded (XF 90)**.
Scott No. **R136** \$110
- 1746 **□ **1872, 30¢ Orange & Black**, block of 6, o.g., never hinged, strong colors, **fresh and Fine**, a rare n.h. multiple.
Scott No. **R140** \$460 for used
- 1747 o **1872, 40¢ Brown & Black**, neat blue oval cancel, choice centering amid well balanced margins, rich colors, **Extremely Fine**, a lovely gem; with 2020 P.S.E. certificate.
Scott No. **R141** \$110
- 1748 o **1872, 60¢ Orange & Black**, light manuscript cancel, attractive centering, strong colors, **Very Fine** (photo on web site).
Scott No. **R142** \$140
- 1749 o **1872, 70¢ Green & Black**, manuscript cancel, deep rich colors, large well balanced margins, **Extremely Fine and choice**; with 2020 P.S.E. certificate.
Scott No. **R143** \$90
- 1750 *□ **1872, \$1 Green & Black**, bottom margin block of 12 with plate number and part imprint, full o.g., rich colors, creasing affecting right stamps, **otherwise Very Fine** (photo on web site).
Scott No. **R144**; \$180 for used Estimate \$150 - 200
- 1751 o **1872, \$2.50 Claret & Black**, neat blue 1872 oval date stamp cancel, wide margins, rich vibrant colors, **Very Fine and attractive** (photo on web site).
Scott No. **R146** \$110
- 1752 o **1872, \$3 Green & Black**, manuscript cancel, rich colors, choice centering amid wide margins, **Extremely Fine**; with 2020 P.S.E. certificate (photo on web site).
Scott No. **R147** \$110
- 1753 o **1872, \$3 Green & Black**, top margin single with part imprint, manuscript cancel, deep rich colors, **F.-V.F.**, a scarce imprint single.
Scott No. **R147** \$110
- 1754 o **1872, \$5 Green & Black**, neat manuscript cancel, rich colors, **Very Fine**; with 2020 P.S.E. certificate.
Scott No. **R149** \$400



- 1755 o **1872, \$5 Green & Black**, horizontal pair, neat manuscript cancels, wide margins and choice centering, rich vibrant colors, **Extremely Fine**, a gem sound pair; with 2020 P.S.E. certificate.
Scott No. **R149** \$900
- 1756 o **1872, \$20 Orange & Black**, manuscript cancel, well balanced margins, strong colors, **Very Fine and choice**, a gorgeous stamp; with 2014 P.F. certificate.
Scott No. **R150** \$900

1874-1955 Documentary Issues

- 1757 o **1874, 2¢ Orange & Black on Green, Center Inverted**, neat manuscript cancel, strong colors, small sealed tear at upper right, **Fine appearance**; with 2020 P.S.E. certificate.
Scott No. **R151a** \$800
- 1758 * **1898, "I.R." Provisional, 1¢-2¢ Issues, Plate No. Strips of Three**, group of 23 1¢ and 168 2¢ strips; 1¢ issues with a nice range of plate numbers including some positions, 2¢ issues with many complete number positions; condition varies with some flaws, **generally Fine or better**.
Scott No. **R154-R155A** \$2,005+
- 1759 **/□ **Documentary, 1898, 5¢ Lilac, Hyphen-Hole Perf**, right margin plate no. "12707" block of 6 with imprint, o.g., h.r. on bottom pair, others never hinged, vibrant color, **Very Fine**.
Scott No. **R167p** \$450
- 1760 **/* **Documentary, 1900, \$1-\$5 Surcharge Issues**, plate number singles, o.g., \$5 h.r., others never hinged, \$1 & \$5 bottom margins, \$2-\$3 top margins (h.r.'s on selvage), fresh, \$1 with small tear and crease in selvage, **F.-V.F.**, scarce.
Scott No. **R184-R187** \$380 for hinged



1746



1747



1749



1753



1754



1756



1759



Ex 1760



1761



1764



Ex 1763



1766



1768

1761 o **Documentary, 1902, \$10 Green**, violet boxed handstamp cancel, deep color, **Very Fine**.
Scott No. **R193** \$225

1762 **/ * **Documentary, 1917-33, \$1-\$10 Liberty Issues**, plate number singles, o.g., \$1, \$3 & \$10 issue o.g., others never hinged, \$1 right margin, others left margins, fresh with rich colors, a **Very Fine plate number single set** (photo on web site).
Scott No. **R240-R245** \$268 for hinged

1763 ** **Documentary, 1940, \$1-\$10 Liberty Issues**, left margin plate number singles, o.g., never hinged, all well centered, rich colors, \$4 with natural vertical wrinkle in outer portion of selvage, **Very Fine and choice**, a remarkable plate single set; \$10 with 2014 P.F. certificate.
Scott No. **R276-R281** \$860 for hinged

1764 o **Documentary, 1940, \$10 Orange**, horizontal pair, neat manuscript cancel, rich brilliant color, **Very Fine and choice**.
Scott No. **R281** \$100



1769



1771

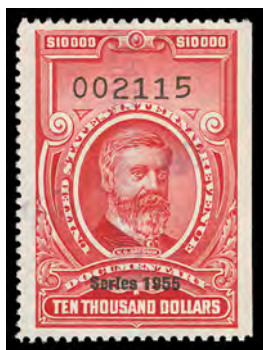

1773



1786



1788

- 1765 o **Documentary, 1945, \$500 Carmine**, choice centering, strong bright color, corner gum crease, **otherwise Extremely Fine** (photo on web site).
Scott No. **R434** \$325
- 1766 o **Documentary, 1948, \$500 Carmine**, neat manuscript cancel, wide margins, rich color, **Very Fine and choice**.
Scott No. **R509** \$200
- 1767 o **Documentary, 1949, \$1,000 Carmine**, central box and manuscript cancels, nice centering and margins, rich vivid color, **Very Fine and choice** (photo on web site).
Scott No. **R535** \$160
- 1768 o **Documentary, 1951, \$500 Carmine**, light straight line cancel in bluish violet, **Very Fine and attractive**.
Scott No. **R584** \$175
- 1769 o **1951, \$1,000 Carmine**, straight line magenta handstamp cancels, well centered amid nicely balanced margins, rich color, **Extremely Fine and choice**.
Scott No. **R585** \$150
- 1770 **□ **Documentary, 1954, 1¢ Carmine**, top margin plate no. "F143264" block of 6 with wide selvage, o.g., never hinged (gum skips), well centered amid wide margins, bold color, **Very Fine**, a very rare plate block and especially so with wide selvage.
Scott No. **R654** Estimate \$300 - 400
- very few plate numbers on 1940-56 Red Documentary issues are known. Virtually all margins with plate numbers were cut off the sheets. The Durland catalog notes plate blocks from these issue have sold for between \$270-\$1,000 each.*
- 1771 (*) **Documentary, 1954, \$2,500 Carmine**, without gum as issued, wide margins, bold color, **Very Fine and choice**.
Scott No. **R685** \$350
- 1772 o **Documentary, 1954, \$2,500 Carmine**, purple straight line cancel, choice centering amid wide margins, rich color, horizontal crease, **Extremely Fine appearance** (photo on web site).
Scott No. **R685** \$350
- 1773 o **Documentary, 1955, \$10,000 Carmine**, purple straight line cancels, well centered large margins, deep rich color, couple small thins, **Extremely Fine appearance**, very rare with only thirty examples recorded; with 2020 P.S.E. certificate.
Scott No. **R696** \$1,250

1898-1919 Proprietary Issues

- 1774 *□ **Proprietary, 1898, 1¢ Dark Green, Hyphen-Hole Perf**, right margin plate block of 6 with imprint, o.g., hinge remnants, exceptional centering throughout, rich color, horizontal wrinkle affecting top stamps, **otherwise Extremely Fine**, very scarce.
Scott No. **RB24p** \$550

- 1775 **□ **Proprietary, 1898, 1/8¢ Dull Blue, Rouletted**, top margin plate no. "8362" block of 6, o.g., never hinged (minor gum bends), strong bright color, **Very Fine**, very scarce in never hinged condition.
Scott No. **RB26** \$550 for hinged
- 1776 **□ **Proprietary, 1898, 2¢ Violet Brown, Hyphen-Hole Perf**, right margin plate no. "9464" block of 6 with imprint, o.g., never hinged, deep rich color, well centered, **Very Fine**, a choice never hinged plate block.
Scott No. **RB27p** \$550 for hinged
- 1777 *□ **Proprietary, 1898, 2¢ Violet Brown, Hyphen-Hole Perf**, right margin plate no. "12068" block of 10 with imprint, full o.g., rich color, margin flaws and wrinkle affecting a couple stamps, **otherwise F.-V.F.**
Scott No. **RB27p** \$595
- 1778 *□ **Proprietary, 1898, 4¢ Purple, Rouletted**, top margin plate no. "7949" block of 6, o.g., hinge remnant, strong bold color, roulette separations in first vertical row, **otherwise F.-V.F.**, very rare, listed but unpriced in Scott.
Scott No. **RB30** Estimate \$300 - 400
- 1779 *□ **Proprietary, 1919, 1¢ Dark Blue**, red "V.C.F., 1919" printed pre-cancel, top margin plate no. "4081" block of 8 with imprint, full o.g., couple h.r.'s, bold color, small gum crease affecting one stamp, **Fine**, a very rare plate block.
Scott No. **RB65** Estimate \$200 - 300
- 1780 *□ **Proprietary, 1919, 40¢ Dark Blue**, bottom margin plate no. "3770" block of 8 with imprint, full o.g., couple h.r.'s, well centered throughout, deep color, **Very Fine**, a rare high value plate block, *ex-Cleland*.
Scott No. **RB73** Estimate \$250 - 350

1918-1948 Stock Transfer Issues

- 1781 **/*□ **Stock Transfer, 1918-22, \$4 Yellow Brown**, right margin block of 6 with plate number, o.g., hinged at top, others never hinged, strong bright color, small tear in center selvage, **otherwise Very Fine** (photo on web site).
Scott No. **RD15** Estimate \$150 - 200
- 1782 **□ **Stock Transfer, 1928, \$10 Orange**, left margin plate block of 6, o.g., never hinged (few small gum skips), rich color, **Fine**, an extremely rare high value plate block.
Scott No. **RD32** Estimate \$200 - 300
- 1783 ** **Stock Transfer, 1940, \$3 Violet**, left margin plate number single, o.g., never hinged (few tiny gum skips), deep rich color, **Very Fine**.
Scott No. **RD56** \$350 for hinged
- 1784 o **Stock Transfer, 1940, \$20 Olive Bister**, purple box handstamp cancels, deep rich color, **Very Fine** (photo on web site).
Scott No. **RD60** \$150



1770



1774



1776



1775



1778



1777



1779



1780



1783



1782



1790



1791



1793



1794



1796



1795



1798



Ex 1800

- 1785 (*) **Stock Transfer, 1940, \$100 Bright Green, without "Series of 1940" Overprint and Serial Number, bottom plate no. "144627" unfinished imperforate sheet of four with receipt tabs, from the National Postal Museum auction sale, without gum as issued, Very Fine (photo on web site).**
Scott No. **RD89 var.** \$300
- 1786 (*) **Stock Transfer, 1941, \$50 Bright Green, without gum as issued, attractive centering, fresh with bold color, natural paper inclusion in right margin, Very Fine; with 2006 P.F. certificate.**
Scott No. **RD112** \$1,250
- 1787 o **Stock Transfer, 1946, \$500 Bright Green, light purple straight line cancel, nice margins and centering, strong bright color, small crease at right, otherwise Very Fine (photo on web site).**
Scott No. **RD230** \$350
- 1788 o **Stock Transfer, 1948, \$500 Bright Green, purple straight line cancel, choice centering amid wide margins, rich bold color, Extremely Fine and choice.**
Scott No. **RD282** \$375
- 1789 o **Stock Transfer, 1948, \$1,000 Bright Green, purple straight line date stamp cancel, wide margins, intensely rich color, Very Fine and choice, a stunning stamp (photo on web site).**
Scott No. **RD283** \$125

Wine Stamps

- 1790 **/*□ **Wines, 1914, 5¢ Green, bottom margin plate no. "371" block of 8 with imprint, o.g., hinged at top, never hinged at bottom, fresh with bright color, F.-V.F., a very rare plate block, ex-Cleland.**
Scott No. **RE23** Estimate \$250 - 350

- 1791 **□ **Wines, 1914, 2¢ Green, top margin plate no. "3503" block of 6, o.g., never hinged, rich color, fresh and F.-V.F., very rare, ex-Cleland.**
Scott No. **RE31** \$960 for hinged singles

Beer Stamps

- 1792 o **1866, \$1 Beer, blue 1869 circular date stamp cancel, margins ample to just in at left, bold color, few tiny thins in margin, F.-V.F. appearance (photo on web site).**
Scott No. **REA5** \$275
- 1793 o **1870, 12½¢ Beer, Lilac Security Lines, blue circular W. & J., Aug 9, 1871 date stamp cancel, full margins, deep rich color, small filled thin and light security lines, Very Fine appearance; with 2020 P.S.E. certificate.**
Scott No. **REA14** \$350
- 1794 o **1871, 16-2/3¢ Beer, Gray Silk Paper, purple oval date stamp cancel, ample to mostly large margins, small flaws, Extremely Fine appearance; with 2020 P.S.E. certificate.**
Scott No. **REA21b** \$425
- 1795 (*)□ **1871, 25¢ Beer, Gray Silk Paper, right margin block of 4 with plate number "28", full margins, few flaws including creases, Very Fine appearance, a very rare plate number multiple, ex-Tolman.**
Scott No. **REA22b** \$200 for singles
- 1796 o **1871, \$1 Beer, White Silk Paper, neat 1872 oval date stamp cancel, clear to ample margins, few small thins, Very Fine.**
Scott No. **REA27** \$350



1804



1803



1805



1806



1802



1807



1808

- 1797 o 1875, \$1 Beer, blue oval handstamp cancel, margins large to touching, strong bold colors, few thins, **F.-V.F. appearance** (photo on web site).
Scott No. **REA35** \$225
- 1798 (*) □ 1909, 50¢ Beer, top left corner margin block of 6 with plate no. "32912" and siderographer's initials, full margins, couple vertical creases, **Very Fine appearance**, a rare plate number multiple.
Scott No. **REA86** \$330 for singles



- 1799 o 1914 (50¢) on 33⅓¢ Beer, bottom margin plate number single, perforated cancel, full margins all around, usual flaws including creases and sealed internal tears, **Very Fine appearance**, one of the finest appearing examples known, rare with only 20 recorded in Priester census.
Scott No. **REA99A** \$900

Playing Card Stamps

- 1800 */(*) □ Playing Cards, 1896, 2¢ Blue, two plate blocks; top margin plate no. 31041 block of 6 with imprint and bottom margin plate no. 31040 block of 6, former without gum and latter full o.g., both fresh, latter with small corner crease, **otherwise Very Fine**, a rare duo.
Scott No. **RF3** Estimate \$300 - 400
- 1801 **/* □ Playing Cards, 1929, 10¢ Blue, right margin plate no. "96495" block of 6, o.g., hinged at top, others never hinged, deep rich color, **F.-V.F.** (photo on web site).
Scott No. **RF22** Estimate \$150 - 200

Silver Tax Stamps

- 1802 o Silver Tax, 1934, \$500 Blue, light purple cancel, deep rich color, nicely balanced margins, **Extremely Fine and choice**.
Scott No. **RG22** \$400
- 1803 ** Silver Tax, 1940, \$1 Green, right margin plate number single, o.g., never hinged (gum skip), fresh with bold color, **Very Fine**.
Scott No. **RG49** \$350
- 1804 ** Silver Tax, 1940, \$1 Green, right margin plate number vertical pair, o.g., never hinged (some short gumming in bottom stamp), fresh with rich color, **F.-V.F.**, very rare, *ex-Cleland*.
Scott No. **RG49** \$700 for hinged singles
- 1805 ** Silver Tax, 1940, \$2 Rose, left margin plate number single, o.g., never hinged (small gum skips), deep rich color, **fresh and Fine**, *ex-Cleland*.
Scott No. **RG50** \$500 for hinged
- 1806 ** Silver Tax, 1940, \$4 Yellow Brown, right margin plate number single, o.g., never hinged, rich vibrant color, very fresh, **Fine and rare**, *ex-Cleland*.
Scott No. **RG52** \$900 for hinged

- 1807 o **Silver Tax, 1941, \$30 Gray**, purple handstamp cancels, wide margins and strong color, tiny thin spot, **otherwise Very Fine**; with 2020 P.S.E. certificate.
Scott No. **RG77** \$750
- 1808 o **Silver Tax, 1941, \$100 Gray**, light oval cancel, wide margins and choice centering, rich vivid color, **Extremely Fine**, an exceptional 1941 \$100 Silver Tax issue in sound condition; with 2020 P.S.E. certificate.
Scott No. **RG80** \$700
- 1809 o **Silver Tax, 1944, \$30 Gray**, neat **turquoise** date stamp cancel, exceptional centering amid large well balanced margins, bright color, **an Extremely Fine gem**, rarely encountered so choice.
Scott No. **RG127** \$175
- 1810 * **Tobacco Sale Tax, 1934, \$5-\$20 Liberty Issues**, \$20 with split "T" in "Tobacco" variety, plate number singles, o.g., lightly hinged, strong bright colors, \$20 with natural paper inclusion, **F.-V.F. and rare**.
Scott No. **RJ9-RJ11** Estimate \$250 - 350

Consular Service Fee Stamps

- 1811 **/* **Consular Service Fee, 1906, 25¢ Dark Green, Perf 12**, left margin vertical pair with plate number, o.g., hinged at top, never hinged at bottom, deep color, **Fine and rare**, unlisted in Scott in mint condition, *ex-Cleland*.
Scott No. **RK1** \$240 for unused singles
- 1812 o **Consular Service Fee, 1906, \$5 Brown Red, Perf 10**, single with partial plate no. at right, light straight line cancel, **Very Fine**, rare showing plate number.
Scott No. **RK13** \$500
- 1813 o□ **Consular Service Fee, 1906, \$2 Brown, Perf 11**, right margin block of 16 with plate no. "22076" and part imprint, purple 1930 Rome, Italy embassy and consulate straight line date stamps, bold color, slightly clipped upper right corner, **Fine**, a very rare large plate block multiple, *ex-Cleland*.
Scott No. **RK17** Estimate \$200 - 300
- 1814 o **Embossed Revenue Stamped Paper, 1755-57, Massachusetts Colonial Issue, 3d, Embossed**, sharp impression at left of part-printed March 30, 1756 document; some minor reinforced separations, **fresh and Extremely Fine impression**.
Scott No. **RM3** Estimate \$300 - 400

Private Die Match & Medicine Stamps

- 1815 o **Hunt, L.G., 1¢ Black, Experimental Silk Paper**, showing various long and short blue silk fibers on reverse, wide margins and well centered for this difficult issue, deep bold color and fresh, small thin, **Very Fine appearance**, one of the finest examples of the very rare 1¢ Hunt issue on experimental silk paper, considerably undercataloged in Scott.
Scott No. **RO113e**. \$750
- 1816 o **Ayer & Co., 1¢ Black, Silk Paper, Type 1**, ample to large margins, bold color, small thin at bottom, **Very Fine appearance**; with 2020 P.F. certificate.
Scott No. **RS4b** \$250
- 1817 o **Blow, W.T., 1¢ Green, Pink Paper**, choice centering, strong bold color, small creases, **Extremely Fine appearance**, with only 43 recorded in the Aldrich census; with 2020 P.F. certificate.
Scott No. **RS31c**. \$450

- 1818 o **Curtis & Son, 1¢ Black, Die I, Old Paper**, choice centering, strong color, faint crease, **Extremely Fine appearance**, a difficult stamp to obtain this nice.
Scott No. **RS66a**. \$140
- 1819 o **Dalley's Galvanic Horse Salve, 2¢ Green, Silk Paper**, rich intense color, faint vertical crease, **Very Fine appearance**, a handsome example of this popular design.
Scott No. **RS73b** \$275
- 1820 o **Helmbold's, 4¢ Black, Old Paper, Double Transfer**, side labels showing strong double transfer and inner lettering clearly showing triple transfer, choice centering amid well balanced margins, corner perf crease and a few short perfs, **Extremely Fine appearance**, an extremely rare transfer variety, grossly undercataloged in Scott; with 2020 P.F. certificate.
Scott No. **RS108a** \$175

CERTAINLY ONE OF THE FINEST EXAMPLES OF THE 4¢ HELMBOLD'S DOUBLE TRANSFER VARIETY - ONLY A FEW EXAMPLES KNOWN.



- 1821 o **Henry, John F., 2¢ Blue, Pink Paper**, precision centering amid large evenly balanced margins, rich vibrant color on bright pink paper, thins, **Superb appearance**, a truly exceptional appearing stamp.
Scott No. **RS115c** \$160
- 1822 o **Howe, S.D., 4¢ Black, Silk Paper**, rich deep color, attractively centered, tiny unnoticeable scuff, **otherwise Very Fine**; with 2020 P.F. certificate.
Scott No. **RS134b**. \$500



- 1823 o **Jackson & Co., 4¢ Green, Old Paper**, choice centering, deep rich color, thins and small repair, **Extremely Fine appearance**, a rare and elusive stamp, only 20 examples are recorded in the Aldrich census; with 2020 P.F. certificate.
Scott No. **RS143a** \$2,250
- 1824 o **Littlefield, Alvah, 4¢ Green, Old Paper**, intensely rich color, choice centering for this notoriously off centered issue, couple thins and reperfed at right, **Very Fine appearance**, rare with 21 examples recorded in the Aldrich census, most examples with perfs into design; with 2020 P.F. certificate.
Scott No. **RS165a** \$2,000



1813



1809



Ex 1810



1811



1812



1815



1819

Hampshire ff. GEORGE the Second, by the Grace of GOD, of Great Britain, France and Ireland, KING, Defender of the Faith, &c.

To the Sheriff of Our County of Hampshire ... his Under-Sheriff, or Deputy, *Greeting.*

WHEREAS *Moses Graves* of *Waltham* in our County of Hampshire aforesaid Gentleman

By the Confederation of Our Justices of Our Inferiour Court of Common Pleas Holden at *Waltham* for and within Our County aforesaid, on the *24th* Tuesday of *May* 1774 - Recovered Judgment against *Moses Graves* of *Waltham* in our said County of Hampshire aforesaid &anner -

for the Sum of *thirty three Pounds* Twelve Shillings & Eight Pence Lawful Money, *Five* and One Penny 1/2.

Cost of Suit, as to us appears upon Record, wherof Execution remains to be done.

We Command you therefore, That of the Goods, Chattels or Lands of the said *Graves* within your Precinct, you cause to be paid and satisfied unto the said *Graves* at the Value thereof in Money, the aforesaid Sums, with *Five* Shillings and *Seven* Pence *Halfpenny* Writ; and thereof also to satisfy your self for your own Fees. And for want of Goods, Chattels or Lands of the said *Graves*

to be by *him* - shewn unto you, or found within your Precinct, to the Acceptance of the said *Graves* to satisfy the Sums aforesaid: We Command you to take the Body of the said *Graves*

and *him* commit unto Our Goal in *Waltham* in Our County of Hampshire aforesaid, and detain in your Custody within Our said Goal, until *he* - pay the full Sums above-mentioned, with your Fees; or that *he* be discharged by the said *Graves* or otherwise by Order of Law. Hereof full note, and make Return of this Writ with your Doings therein, into Our said Inferiour Court of Common Pleas to be Holden at *Waltham* within Our County aforesaid, upon the *24th* Tuesday of *May* - next. Witness *Joseph Sprague* Esq. at *Waltham* the *20* Day of *March* in the Twenty *Ninth* Year of Our Reign. *Augustus Dennis*, 1776

The Creditor has taken the Oath by Law?

revised to British form in this last

J. H. Williams

1814



1817



1818

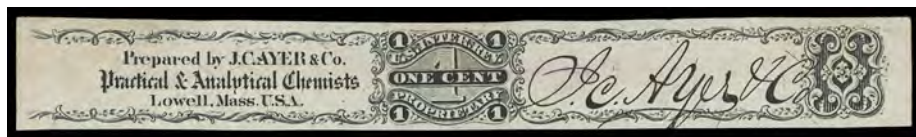

1816



1822



1820



1824



1825



1827



1829



1831



1831



1832



1832



1833

- 1825 o **Marsden, T.W., 4¢ Black, Old Paper**, well centered for this tight margin issue, strong color, small thins and reperfed at left and bottom, **Very Fine and choice appearance**, very scarce with only 40 examples recorded in the Aldrich census; with 2020 P.F. certificate.
 Scott No. **RS176a** \$525



- 1826 o **Mercado & Sully, 2¢ Black, Old Paper**, ample to large margins, deep color, faulty including pieces added at right, **Very Fine appearance**, with 15 examples recorded in the Aldrich census; with 2020 P.F. certificate.
 Scott No. **RS177a** \$7,500

AN EXTREMELY RARE EXAMPLE OF THE MERCADO & SULLY 2¢ BLACK ON OLD PAPER.

- 1827 o **Merchant's Gargling Oil, 1¢ Black, Old Paper**, choice centering and margins, strong color, small sealed tear, **Extremely Fine appearance**; with 2020 P.F. certificate.
 Scott No. **RS178a** \$275

- 1828 **☐ **1960, \$1-\$3 Boating Stamps Complete**, right margin plate blocks of 4, o.g., never hinged, fresh and pristine, **Extremely Fine** (photo on web site).
 Scott No. **RVB1-RVB2** \$350

- 1829 (*) **1934, \$1 Firearms Transfer Tax**, right margin plate number single, without gum as issued, rich color, **Fine and rare**.
 Scott No. **RY1** \$600

- 1830 ** **2006, \$15 Ross's Goose, Souvenir Sheet with Engraver's Signature**, souvenir sheet of 1 with artist and engraver's signatures, o.g., never hinged, **Extremely Fine** (photo on web site).
 Scott No. **RW73 var.** \$150

Encased Postage & Postage Envelopes

- 1831 * **Ayer's Sarsaparilla, 3¢, medium "AYER'S"**, stamp well centered in frame, mica intact with small cracking at top, reddish hue on reverse, **F.-V.F.** Hodders & Bowers No. 30.
 Scott No. **EP15** \$400

- 1832 * **Drake's Plantation Bitters, 5¢**, stamp well centered, intact mica with some crazing and crack, reverse with small discoloration spot, **F.-V.F.** Hodders & Bowers No. 102.
 Scott No. **EP72** \$600

- 1833 * **H. Smith Envelope Manufacturer, 137 William St., N.Y., U.S. Postage Stamps 25(¢)**, small 63x62mm envelope with blue litho. printing, with flag and shield designs in upper corners, **Very Fine**, a rare example bearing patriotic allegories, with approximately 50 examples known (Krause-Lemke 128-25).
 Estimate \$500 - 750

United States Civil War



Ex 1834



1835



1836



1837



Ex 1838

Civil War Postal History

- 1834 ☒ **1864 Presidential Campaign “Lincoln and Johnson” Patriotic Paper Banner**, two small 2.5" x 7¼" red and blue patriotic paper ribbon-style banners, one “Lincoln and Johnson and the Whole Ticket” and other patriotic “The Union, Constitution and the Flag Must and Shall be Upheld”; both with folds, latter split along center fold.
Estimate \$300 - 400
- 1835 ☒ **Abraham Lincoln Esqr., President of the United States**, address on cover to Washington, D.C., franked with 1861, 3¢ rose (corner nick) canceled by grid handstamp, matching “Pittsburgh, Pa., Sep 3, 1863” cds alongside; couple cover folds, **F-V.F.**
Scott No. **65** Estimate \$150 - 200
- 1836 ☒ **(Abraham Lincoln) His Excellency, A. Lincoln, President of the U.S.**, address on cover front with red and blue patriotic Flag design with “No. 7” and “5 19” docketing, **Very Fine**, a very rare hand carried patriotic usage to the President of the United States Abraham Lincoln.
Estimate \$300 - 400
- 1837 ☒ **Civil War Postal History featuring South Carolina**, group of **40** covers including 10 Port Royal S.C. patriotic uses with designs of “Onward to Victory” Flag and Lady Liberty, 48th Reg. N.Y.S. V. all-over design and 85th Regiment Penn. Vols.; “U.S. Steamer Flag, Blockading off Charleston S.C., October 26th 1862” letter with faulty cover; provisional “Beaufort S.C.” cds use; Soldier “Due 3” uses, uses during war and post-war reconstruction era like “Bureau of Refugees, Freedmen and Abandoned Lands” imprint cover from Augusta Ga.; mixed condition, **F-V.F.**
Estimate \$500 - 750
- 1838 ☒ **Delaware Civil War Related Covers**, group of **12** covers with typed detailed write-ups and some content, at least eight are demonstrably prisoner-of-war covers, including five bearing “Prisoner’s Letter Examined Fort Delaware Del.” oval handstamp including one from a Fort Delaware Prisoner to a Prisoner at Elimira N. Y., a couple with manuscript examiner markings, a Provost Marshal Official Business corner card cover to Wilmington, others, most franked with a single 3¢ rose (65), mixed condition with some small faults to be found, **F-V.F. and interesting collection.**
Estimate \$1,000 - 1,500
- 1839 ☒ **(Flag of Truce) Washington D.C. Aug 10**, bold double-circle postmark duplexed with Star with Center Dot fancy cancel ties **U.S. 3¢ rose (65)** on cover to New Orleans La., endorsed “*pr Flag of Truce*” at lower left, manuscript, examiner’s marking “*Ex J.F.L.*” at left, magenta officer initials beneath postmark, **Very Fine and attractive “Flag of Truce” use.**
Scott No. **35** Estimate \$300 - 400
- 1840 ☒ **Howell Cobb Correspondence Covers, 1850-60’s**, six covers sent to/from Howell Cobb (briefly the first President of the Confederacy) and to Cobb’s son and brother-in-law (none during Confederacy), mostly within Georgia, includes Post Office O.B. usage, **generally Very Fine.**
Estimate \$300 - 400



1841 ☒ **J. B. Dutton.**, straightline handstamp on cover bearing 3¢ rose (65), pre-use tear, tied by target cancel duplexed with “Tumseh Mich. Aug 16, ‘64” double-circle datestamp to Waterford, Point of Rocks, Maryland; small tear at top and nicked at lower right, **Fine, ex-Walske.**
Estimate \$1,000 - 1,500

There are fewer than 20 covers recorded with the “J. B. DUTTON” handstamp, which was applied to southbound mail carried by Dutton between Waterford and Point of Rocks during the period when U.S. forces blockaded the Potomac River to stop incursions by C.S.A. raiders (see Special Routes book, pp. 173-175).

1842 ☒ **(Slavery Related) 1860 (c.) Slave Carried Cover to Rock Hill S.C.**, buff cover endorsed “*By boy Sam*” at bottom left addressed to A.E. Hutchison, manuscript note at top “If you have any almanacks for 1860 please to send me one & oblige your & C, H.W.C.”, flap with additional ms. note “If Same can not reach the River, please to give him a pass where he can come home H.W.C.”, **F.-V.F.**
Estimate \$200 - 300

1843 ☒ **(Slavery Related) (Pre-Civil War Slavery Tensions) “Morristown Mo, Jan 15 1861”**, manuscript postmark on 3¢ red (U10) buff entire to Monticello S.C., original letter datelined “Missouri January 12th Cass Country 1861” with excellent slavery content “*I will live in the hopes I will see all of you again if the abolitionists of the territory don’t hang all us out here. Next fall if I live I will go back to take a man ever time if I can and hang him. I was out there in the territory last wekk. Six of them took after me. They could not catch me. Two of the six got back to tell they saw me. I plan to stay here a while I can find an abolitionist to shoot...I am going to the territory tomorrow to pay some of them a untimely visit. I may get back and I may not. My horse is swift and my gun is sure...*”; entire with some edge wear and minor stain, **Very Fine with excellent content showing the turbulent times.**
Estimate \$200 - 300

1844 ☒ **(Slavery Related) Slave Carried Letter to Society Hill S.C.**, cover endorsed “*By Dembo*” to Mrs. H.L. Cohen, pencil “No Date” note; stain spot, **F.-V.F.**
Estimate \$150 - 200

1845 ☒ **(Slavery Related) South Carolina Slave Carried Letters**, group of 15 covers with manuscript endorsements including “by Benjamin”, “By Boy”, “by Lazarus” pencil note “[31 Dec 1862]” as CSA use, “per Dave”, etc. addressed to “home”, “present” and various South Carolina; some mixed condition, **F.-V.F.**
Estimate \$750 - 1,000

Patriotic Covers

1846 ☒ **3d Brig. P.R. V.C. “Our Good Old Constitution”**, patriotic design on cover bearing 3¢ rose (65), small flaws, tied by indistinct cds to Waynesboro Pa., **Fine and scarce regimental patriotic design.**
Estimate \$150 - 200

1847 ☒ **9th Corps, 3d Division**, red and blue Magee patriotic design on cover bearing 3¢ rose (65), slightly affected from edge placement, tied by segmented cork cancel duplexed with “Washington D.C., Aug 27” cds to Detroit Mich., partial blue Detroit cds and matching “Advertised” framed handstamp; barely reduced at left, **F.-V.F.**
Estimate \$100 - 150

1848 ☒ **19th Regiment Massachusetts Volunteers, Soldier’ Letter**, patriotic design showing soldier holding rifle on hill overlooking camp on light buff cover bearing 3¢ rose (65), bright color, light crease, tied by partial “Va., Aug 10, 1862” cds to Providence R.I.; small edge flaws, **F.-V.F. and scarce design.**
Estimate \$150 - 200



1849 ☒ **69th Reg’t N.Y.S. Vol.**, red and blue patriotic shield with green Irish Harp (Lyre) in center design, Young Lockwood & Co’s Press, Buffalo” imprint, on cover bearing 3¢ rose (65) cancelled by “Paid” handstamp, matching “Gowanda, N.Y. Nov 18” cds to Vermont; stain spot at bottom, **otherwise Very Fine and scarce Irish patriotic design.**
Estimate \$150 - 200

The the 69th New York Infantry, or the “Fighting 69th” was the Irish Brigade consisting predominantly of Irish Americans that served in the Union Army in the American Civil War. The designation of the first regiment in the brigade continued in later wars. The Irish Brigade was known in part for its famous war cry, the “Faugh a Ballaugh”, which is an anglicization of the Irish phrase, fág an bealach, meaning “clear the way”. According to Fox’s Regimental Losses, of all Union army brigades, only the 1st Vermont Brigade and Iron Brigade suffered more combat dead than the Irish Brigade during America’s Civil War.



1850 ☒ **Bearded Lincoln Portrait with Eagle and Flags**, printed red and blue label affixed on cover bearing 3¢ rose (65), small tear, tied by radial cork cancel, matching sharp “Trenton N.J., Apr 28” cds to Hamburg N.J., **Very Fine use of this rare Lincoln patriotic label.**
Milgram No. AL-112 Estimate \$500 - 750

United States Civil War



1839

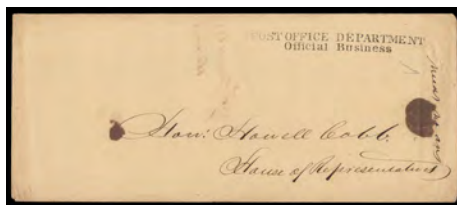

Ex 1840

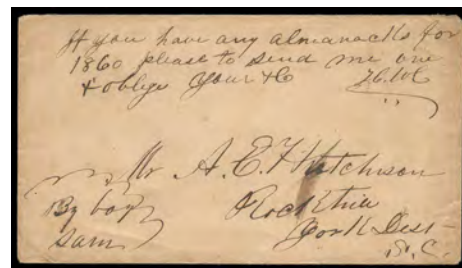

1842



1843

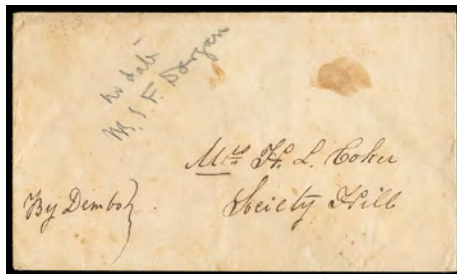

1844

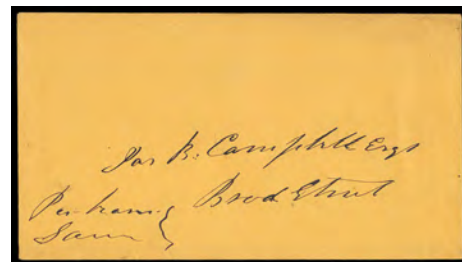

Ex 1845



1846



1847



1848



1851



1853



1854



1854

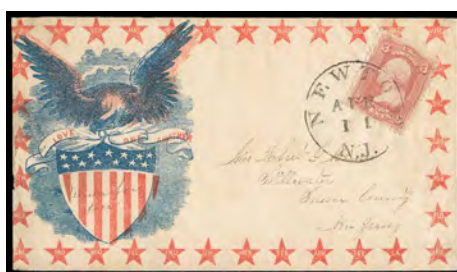

1856



1855



1858



1862



1863

United States Civil War



1864



1865



Ex 1868



1869



1870



1873



1872



1874

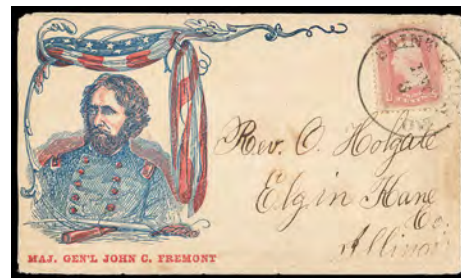

1875

1851 ☒ **Col. Ellsworth**, violet portrait design framed by eagle, flag & cannon allegories and verse below, on cover to Ohio franked with 1857, 3¢ dull red tied by "Gallipolis, O., Jun 20" cds; cover slightly reduced at right, **Very Fine**. Walcott No. 409. Scott No. 26. Estimate \$150 - 200



1852 ☒ **The Constitution**, red and blue design with "United We Stand, Divided We Fall." below, on cover to San Juan, Cal., franked with 1859, 10¢ green, type V tied by red "Hancock, Mi" cds and segmented target handstamp, **Very Fine**, a scarce patriotic usage to California; with 1991 P.F. certificate. Scott No. 35. Estimate \$400 - 600

1853 ☒ **The Constitution**, red and blue design with shaking hands and flag allegories, on cover to Michigan franked with 1861, 3¢ rose tied by "Hemlock Lake, N.Y., Jun 2" cds, with original 1862 enclosure, **Very Fine**. Scott No. 65. Estimate \$100 - 150

1854 ☒ **Eagle and Flag**, red and blue patriotic design bearing 3¢ rose pink (64b), bright color, tied by "Washington D.C., Oct 22, 1861" cds to West Charleston Vt.; reduced slightly at right, **Very Fine**. Estimate \$100 - 150

1855 ☒ **Eagle and Shield with State Stars**, red and blue patriotic design on cover bearing 3¢ rose (65) tied by "Johnsonburgh N.J. Feb 19" cds to New York City, accompanied by Magee "United Forever" Eagle and State Rings patriotic letterhead enclosure from correspondence datelined "Gratitude July 16th 1862"; cover corner stain lower left and barely reduced, **F.-V.F.**, Bischel 4349. Estimate \$200 - 300

1856 ☒ **Eagle and Shield with State Stars Embellished "Union For Ever"**, red and blue patriotic design with manuscript embellishment in shield, on cover bearing 3¢ rose (65) tied by "Newton N.J., Apr 11" cds to Stillwater N.J.; reduced slightly at left, **F.-V.F.**, Bischel 4349. Estimate \$200 - 300

1857 ☒ **Eagle with CSA and US Flags**, red and blue Wells patriotic design on cover bearing 3¢ rose (65) tied by grid cancel and Sep 16th 1862 cds to Butler Oh.; reduced at right, **F.-V.F.** (photo on web site). Estimate. \$75 - 100

- 1858 ☒ **Eagle, Shield and Flags**, red and blue patriotic design on cover bearing 3¢ rose (65) tied by "Little Falls MT, Dec 11" cds to Cannon Falls, Minn., accompanied by enclosed patriotic lettersheet with blind embossed flag and edged in red and blue datelined "Little Falls, December the 10th 1862" written by soldier Edward Thomas who had marched with his company from Fort Snelling to Little Falls, the Army was still pursuing the Indians following the Sioux Uprising of August 1862. He writes about the hardship of winter travel by foot: "I slept in the barne every night but three - we crawled into the hay like a parcel of pigs - the Captain had to bunk with the mules - the corporals and some of the high privats slept in the House...", the writer died near Fort Rice, Dakota Terr. on Sept. 11, 1864; cover edge wear and reduced a bit at right, 3¢ affected by edge placement, **F.-V.F., ex-Risvold**. Estimate \$300 - 400



- 1859 ☒ **"Excelsior" Flag**, blue patriotic design on cover to "Holley R. Whallon" in Fairfax, Vt., franked with 1857, 3¢ dull red tied by fancy Elaborate Button handstamp (S-E GE-E 24) with matching "Whallonsburgh, N.Y., Jul 8" balloon type cds, 1861 docketing on reverse; cover missing part of upper right corner from opening, **otherwise Very Fine**, a very rare fancy cancel on a patriotic cover. Scott No. 26 Estimate \$600 - 800
- 1860 ☒ **Fifteenth New Hampshire Regiment**, state seal design on cover to Bullardvale, Mass., franked with 1861, 3¢ rose tied by "Concord, N.H., Nov 4, 1862" cds and grid handstamp, **Very Fine** (photo on web site). Scott No. 65 Estimate \$100 - 150



- 1861 ☒ **Flag**, red and blue patriotic design on unsealed drop cover, franked with 1857, 1¢ blue, type V tied by "Worcester, Mass., Apr 23" cds, **Very Fine and choice, A scarce 1¢ Drop Usage on a Patriotic Cover**. Scott No. 24 Estimate \$250 - 350

- 1862 ☒ **Flag**, red and blue design with "Union and the Constitution" banner above and verse below, on cover to Belvidere, Ill. franked with 1861, 1¢ blue + 3¢ rose tied by "New York, Nov 6" cds and target duplex; some light perf toning, **otherwise Very Fine**. Scott No. 63+65 Estimate \$150 - 200

- 1863 ☒ **Flag and Cannon**, red and blue design with slogan and verse below, on cover to Iowa franked with 1857, 3¢ dull red cancel by blue waffle grid handstamp, with matching superb strike of "Burr Oak, Mich., Jul 18" cds, **Extremely Fine and choice**, a gem townmark on a patriotic cover. Scott No. 26 Estimate \$250 - 350

- 1864 ☒ **Flag and Man**, red and blue design with slogan below, on cover to Cadiz, O. franked with 1861, 3¢ rose tied by "**Dawson, G.W.R.R., Apr 3**" oval railroad date stamp; cover with slight soiling and reduced at right, **otherwise Very Fine**. Scott No. 65 Estimate \$250 - 350

- 1865 ☒ **Gen. McClellan**, red and blue portrait with patriotic frame design, on cover to Chambersburg, Pa. franked with 1861, 3¢ rose tied by blue "Mechanicstown, Md., Mar 29" cds and grid handstamp; cover light edge wear an some faint toning, **F.-V.F.** Scott No. 65 Estimate \$150 - 200

- 1866 ☒ **Gen. McClellan**, red and blue portrait and patriotic frame design, on cover to Montgomery, Vt. franked with 1861, 3¢ brown red tied by "Old Point Comfort, Va., May 29" cds; bit reduced at right, **Very Fine** (photo on web site). Scott No. 65 Estimate \$75 - 100

- 1867 ☒ **Gen. McClellan and Liberty**, framed portrait held by lady Liberty design, on cover to Westfield, Pa. franked with 1861, 3¢ rose tied by grid handstamp, matching "**Hustorville, Ky., May 21**" cds; cover slight reduced at left, **Very Fine** (photo on web site). Scott No. 65 Estimate \$100 - 150

- 1868 ☒ **General McClellan**, pair of purple portrait patriotic designs, one free franked by Member of Congress (ex-Bischel) and other endorsed "Official, P.O.B." to the Third Assist. Postmaster General in Washington D.C.; first some edge wear and small edge tear, **Very Fine and scarce pair**. Estimate \$200 - 300

- 1869 ☒ **General Winfield Scott "Why Don't You Take It?"**, black cartoon patriotic design showing Winfield Scott and Jefferson Davis as dogs with Washington D.C. in the middle, on yellow cover bearing 3¢ dull red (26) tied by blue circular grid cancel, matching "Elmira N.Y., Jun 16, 1861" cds to Georgetown N.Y.; reduced at right, some wear, **F.-V.F.** Estimate \$150 - 200

The cartoon and other similar representations were created early in the war when General Winfield Scott commanded U.S. forces protecting the nation's capital from the threat of Confederate invasion. It depicts General Scott as a bulldog wearing Scott's military hat and Jefferson Davis as a frightened dog dressed in a Confederate flag and wearing a plantation owner's hat. Scott dares Davis, "Why Don't You Take It?", with Washington D.C. shown as a prime rib cut of meat between them. In April 1861 the isolated U.S. capital was exposed to invasion until sufficient U.S. forces arrived and secured the surrounding region.

- 1870 ☒ **George Washington and the Banner of Old Glory**, red and blue design showing **Standing Washington and Angel with Flag** with verse below, on cover to Springfield, Ill., franked with 1861, 3¢ rose canceled by socked-on-the-nose grid handstamp and tied by matching "Decatur, Ill., Dec 30" cds, additional "Advertised" and "Unclaimed" straight line handstamps, reverse with "Springfield, Ill., Feb 15" cds and target duplex; some edge wear, **Very Fine**, a very rare patriotic design. Scott No. 65 Estimate \$300 - 400



1876



1877



1878



1880



1881



1882

- 1871 ☒ **The Girl I Left Behind Me.**, soldier and girl portrait design with verse at top and Gates imprint, on cover to Iowa franked with 1861, 3¢ rose canceled by grid handstamp, partial Philadelphia, Pa. cds; cover wrinkling, light edge wear and stamp nick, **Fine** (photo on web site).
Scott No. **65** Estimate \$100 - 150
- 1872 ☒ **"History of the Soldier Lad"**, circular patriotic design in 8-segments showing soldier scenes and flags, reverse with printed text and "Published by T.W. Strong" imprint; reinforced faults and wear, **F.-V.F. appearance**.
Estimate \$150 - 200
- 1873 ☒ **Jeff Davis Going To War, and Returning From War**, all-over caricature design in blue on cover to Boston, Mass., franked with 1861, 3¢ brown red tied by "Philadelphia, Pa., Jun, 4" cds, bold matching **"Registered"** handstamp; upper right corner repaired and stamp with perfs clipped at top, **Very Fine appearance**, a scarce design.
Scott No. **65** Estimate \$200 - 300
- 1874 ☒ **Loyal to the Union, State of Ohio**, Lady Liberty, Flag and Ohio State Seal all-over shaded patriotic design with Wells imprint on flap bearing **3¢ rose pink (64b)** cancelled by manuscript "X", indistinct town cds with military address to James Hatson, Camp Curten Harrisburg, care of Capt William McIntire of Blairsville Guards, docketed "Decbr 2d 1861" at top, **Very Fine**; with 1982 and 2017 P.F. certificates.
Estimate \$300 - 400
- 1875 ☒ **Maj. Gen'l John C. Fremont**, red and blue portrait patriotic design on cover bearing 3¢ rose (65), bright shade, tied by "Saint Louis Mo., Dec 3" cds to Elgin Ills.; reduced slightly at left and some wear, **Very Fine and attractive Civil War patriotic design**.
Estimate \$200 - 300
- 1876 ☒ **"New Jersey, Loyal to the Union"**, all-over brown shaded patriotic design showing seated Liberty with banner and flags with "The Governor and Soldiers Breastwork Against Treason" slogan below, on cover bearing **3¢ rose (65)** tied by "Newark N.J., Jul 25, 1862" double-circle datestamp to Newport R.I.; 3¢ small flaws from edge placement, **Very Fine**, Bischel 3253 var.
Estimate \$200 - 300

- 1877 ☒ **"The Only Compromise for Treason."**, slogan on red and blue American Flag and Firing Cannon patriotic design on cover bearing three **1¢ blue (63)** singles, deep early printing shade, tied by two strikes of "Jefferson City Mo. Dec 24" cds to Cincinnati, Ohio, original letter datelined **"H. Qrs. Jeff. City, Mo., Monday night Dec 23, 1861"** from an officer of the occupying garrison with some interesting war content "...I think that lady you tell about must have been 'awful' green. She must have come from Missouri. People are one shade more verdant out here than any place I ever saw before...Yesterday the Secesh prisoners taken by Pope passed down here on the way to St. Louis...The Secesh were in the front part of the train...They appeared to be in good spirits and were as saucy as you please...Altogether, they were as hard a looking set of Christians as you could find anywhere. I was greatly amused at a conversation I heard carried on between a crowd of Iowa 11th boys and a carload of Secesh... Whenever a good sally would be made on either side, all hands would join in the laugh. Here's a specimen. Secesh, 'Damn your Dutch hides, what are you looking at?' Iowa, 'Aha! there you are where you ought to have been long ago-looking through bars. Wish you a Merry Christmas in St. Louis.' Secesh, 'Thank'ee... Was you at the Springfield Races?' Iowa, 'Yes, been to Boonville?"; cover reduced slightly at left, **Very Fine and scarce patriotic use from the Jefferson City**.
Estimate \$300 - 400
- 1878 ☒ **Repudiation**, humorous caricature showing South and hands out with Northern bills and merchandise, on rebacked cover front bearing 3¢ rose (65) tied by "Washington D.C., Oct 21, 1861" cds to local city address; reduced slightly, **Very Fine and rare design**.
Estimate \$150 - 200
- 1879 ☒ **Sailor Draped in Flag**, patriotic design on cover to Rahway, N.J., "Washington, D.C., Mar 19, 1863" cds over design with matching "Due 3" handstamp, solid letter endorsement at right, **Very Fine** (photo on web site).
Estimate. \$75 - 100
- 1880 ☒ **Scott and Jeff Dogs**, humorous caricature patriotic design captioned "Why don't you take it?", on cover to Bedford, Mass. franked with 1857, 3¢ dull red tied by grid handstamp, red "Providence, R.I., Jun 14, 1861" cds, **Very Fine**. Walcott No. 929. Scott No. **26** Estimate \$150 - 200

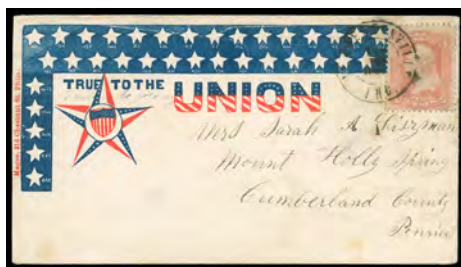

1883



1884



1885

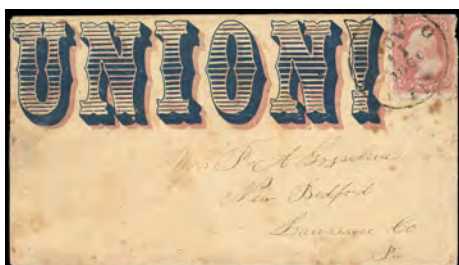

1886



1887



1888

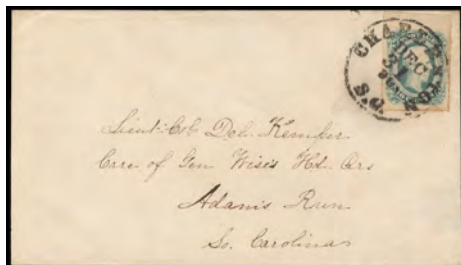

1892

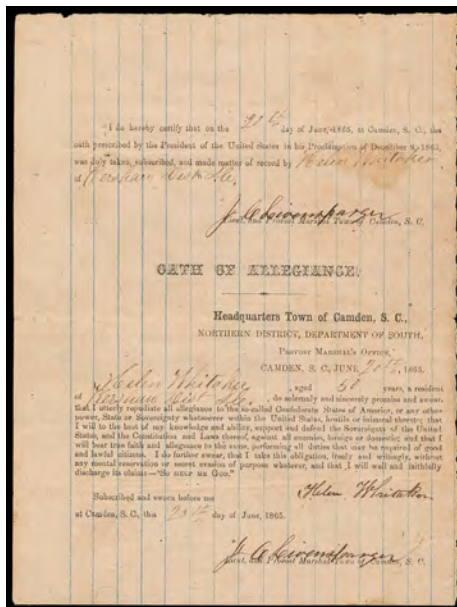

Ex 1893

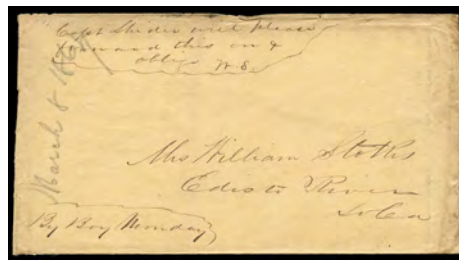

1894



1895



1896

- 1881 ☒ **Signal Corps, U.S. Army**, patriotic design showing Soldier on Horse, on light buff cover bearing 3¢ rose (65), s.e. at left, tied by four-ring cancel, matching "Port Royal S.C., Jan 15, 1864" cds to Boston Mass.; small stamp and cover flaws, **F-V.F. and scarce design**.
Estimate \$150 - 200
- 1882 ☒ **Soldier and Flags**, red and blue patriotic design on cover bearing **3¢ dull red (26)**, s.e. at left, tied by "Paid 3" in circle handstamp, matching "Oxford Furnace N.J. May '9" cds with manuscript day to Scranton N.J.; reduced slightly at right, **Very Fine and scarce Civil War patriotic**.
Estimate \$150 - 200
- 1883 ☒ **True to the Union "i will be fore ever"**, red and blue Magee patriotic design with manuscript endorsement on cover bearing **3¢ rose (65)** tied by "Evansville Ind., 1862" double-circle postmark to Mount Holly Spring Pa., **Very Fine**.
Estimate \$200 - 300

- 1884 ☒ **Uncle Sam's Boys on a Pleasure Excursion to Dixie**, Calvary with horse drawn cannon design on small cover to Elbridge, Ill., franked with 1861, 3¢ rose tied by "Cairo, Ill., Jul 12, 1862" cds, **Very Fine**, and very scarce.
Scott No. 65 Estimate \$150 - 200
- 1885 ☒ **"Union" Eagle and Flag**, red and blue patriotic design on light buff cover bearing 3¢ rose (65), bright shade, tied by blue "Toledo O. Dec 18" double-circle datestamp to Philadelphia Pa., **Very Fine and attractive**.
Estimate \$150 - 200
- 1886 ☒ **"Union!"**, unusual red ad blue patriotic design (Wolcott 2648) on cover bearing faulty **3¢ rose (65)** tied by "Cairo Ill., Nov 11, 1861" cds to New Bedford Pa.; soiling and toning, **Fine and scarce patriotic design**.
Estimate \$150 - 200

- 1887 **United Forever**, red and blue "Ring of States" design with eagle and flag at top, on cover to Millport, N.Y. franked with 1861, 3¢ rose tied by "Washington, D.C., Dec 21, 1862" cds; light cover edge wear, **Very Fine**.
 Scott No. **65** Estimate \$150 - 200
- 1888 **Washington & Flag**, red and blue design with slogan alongside, on cover to Salem, Ct., franked with **1861, 3¢ pink** (s.e. at left) tied by grid handstamp, matching "New London, Ct., Oct 8, 1861" cds; cover slightly reduced at left and small tear at bottom, **F.-V.F.**; with 1994 P.S.E. certificate.
 Scott No. **64** Estimate \$300 - 400

Confederate States of America

Civil War Postal History

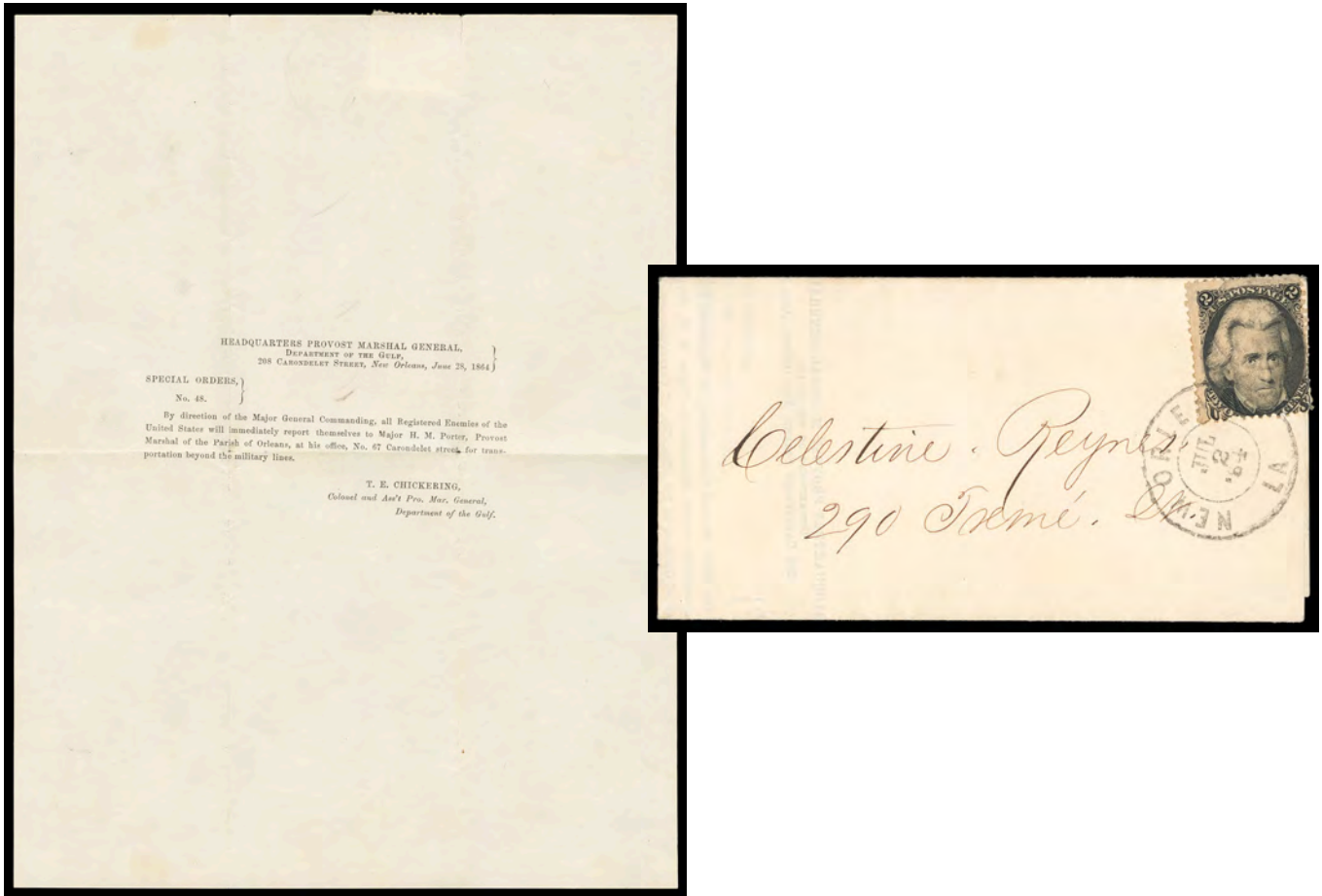

- 1889 **1864 (Jun. 28) U.S. Military Registered Enemies of State Evacuation Order**, printed notice from Headquarters Provost Marshal General Department of the Gulf reading "By Direction of the Major General Commanding, all Registered Enemies of the United States will be immediately report themselves to Major H.M. Porter, Provost Marshal of the Parish of Orleans, at his office, No. 67 Carondelet street, for transportation beyond military lines." from T.E. Chickering, Colonel and Asst. Provost Marshal Gen., entered mails with **U.S. 2¢ black (73)** tied by "New Orleans, La. Jul 2 '64" double-circle duplex to local addressee Celestine Reynes; couple small perf flaws, **Very Fine**.
 Estimate \$1,000 - 1,500

A REMARKABLE ORIGINAL EXAMPLE OF THE 1864 U.S. MILITARY ORDERS FOR EVACUATION OF REGISTERED ENEMIES.

In December 1862, Gen. Nathaniel P. Banks sailed from New York with a large force of raw recruits to replace Maj. Gen. Benjamin Butler at New Orleans, Louisiana, as commander of the Department of the Gulf. He ordered the deportation of all registered enemies of the United States residing in New Orleans (primarily those who refused to take the oath of allegiance). More than 700 families were forced to leave under miserable conditions. By the summer of 1864, the Provost Marshal General estimated that only 778 still remained in New Orleans. Banks ordered that these be deported on June 23 and, but according to the Picayune others were still leaving the Department as late as mid-October 1864.



1890 ☒ **1865 Columbia Phoenix Newspaper - Printed After Fall of Columbia**, group of 7 newspapers comprising: Vol. 1 #1, 3, 4, 5, 6, 7, 9 printed by Julian A. Selby from Mar. 21st to April 8th 1865, 8½" H x 22½" W, includes articles about the capture, sacking, and destruction of the city of Columbia, South Carolina, a list of fire damaged buildings, news from Charlotte and the war's other fronts and the North, affairs in the west, official despatch from General Lee; article "Sherman not a Catholic", reported successes, slaves in our army and recruitment of negroes, abolitionists in Charleston, evacuation of Charleston, Inhospitability and Patriotism, Our Refugeism, slightly trimmed but readable Mar. 21st: "The Mails - We are Glad to learn from Mr. Heart, Special Agent of the Post Office Department...an arrangement has been made with the Southern Express Company, by which the mails will hereafter be regularly transmitted between the present terminus of the Charlotte Railroad at Blackstocks, by way of this city and Augusta and back twice a week..."; etc.; also includes faulty The Camden Confederate newspaper dated May 2nd 1862, overall good condition with some edge faults, foxing spots, toning, areas of dampstaining, **Fine and rare assemblage**.
 Estimate \$2,000 - 3,000

The Columbia Phoenix (1865-78) arose out of the charred remains of Columbia, the capital city of South Carolina, in the aftermath of the Civil War to record its losses and bear witness to its gradual recovery. A triweekly newspaper, the Phoenix first appeared on Tuesday, March 21, 1865, mere weeks after fires had razed a third of the city. It struck a defiant tone, declaring, "Our city shall spring, from her ashes, and our Phoenix, we hope and trust, shall announce the glorious rising! God save the state!" For over ten years, it reflected on the hardships (crop failures, the scarcity of goods and money) and hopes (the return of businesses and railroads, voting rights for African Americans) of the residents of Columbia and neighboring communities in the Midlands region of South Carolina. Proprietor Julian A. Selby boasted considerable experience in the newspaper business, having formerly owned the Tri-Weekly South Carolinian (also called Tri-weekly Carolinian and South Carolinian). In establishing the Columbia Phoenix, however, he literally started from scratch. In the weeks immediately following the city's destruction, Selby scoured the state for paper, a press, and printing supplies. He and his assistants fashioned for themselves the things they could not find. He also secured the services of renowned Southern literary critic, novelist, and poet William Gilmore Simms as editor. Living conditions in the capital city were so desperate that, early on, the staff offered to accept food staples such as bacon, eggs, rice, and potatoes as payment in lieu of cash subscriptions. The first ten issues contained a detailed history of the burning of Columbia, which was separately published as Sack and Destruction of the City of Columbia, S.C., in October 1865 (itself edited and republished as A City Laid Waste in 2005). Simms departed after six months, but not before Federal troops had arrested him for criticizing their presence in Columbia. (Credits - University of South Carolina, Columbia, SC).

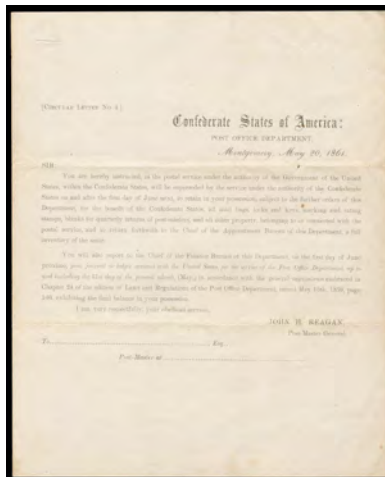

1891 ☒ **C.S.A. Post Office Announcement of the New Confederate Postal System on June 1st 1861**, unused one-page printed circular letter from John H. Reagan datelined "Montgomery, May 20, 1861" announcing the formation of the Confederate States postal service and to retain all mail bags, keys, marking and rating stamps, blanks for quarterly returns for the benefit of the Confederate States, etc.; folds, **Very Fine**.
 Estimate \$1,000 - 1,500

A RARE EXAMPLE OF THE PRINTED POST OFFICE ANNOUNCEMENT OF THE NEW CONFEDERATE STATES POSTAL SYSTEM.

The ideal frontispiece to a Confederate collection.



1897



1898



1899



1901

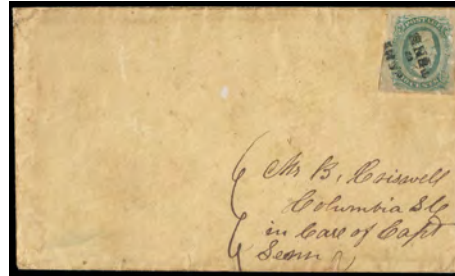

1902



1903

1892 ☒ **(Military Addresses)** "Lieut. Col. Del. Kemper, Care of Gen. Wise's Hd. Qrs, Adams Run S.C.," address on cover bearing 10¢ blue (12), huge margins including top sheet margin, faint hint of gum toning, tied by perfectly struck "Charleston S.C. Dec. 31, 186-" cds (year inverted), **Extremely Fine**.
Estimate \$100 - 150

1893 ☒ **Oath of Allegiance**, two printed forms, one headed "Headquarters, United States Forces, Town of Winsboro, S.C., Northern District, Department of the South" and filled in "June 22" 1865 by H.V. Obeary; sworn to and signed by the Lieut. & Ass't Provost Marshal, second on adversity lined paper headed "Headquarters Town of Camden S.C., Northern District, Department of South" and datelined "Camden S.C., June 20th, 1865" by Helen Whitaker, sworn to and signed by Provost Marshal, **Very Fine and scarce pair**.
Estimate \$300 - 400

1894 ☒ **(Slave Carried) 1864 (Mar. 8) "By Boy Monday" to Edisto River S.C.**, endorsement at lower left and additional "Capt Shiden will please forward this on & oblige W.S." buff cover to Edisto River, S.C., pencil "March 8, 1864"; some edge wear, **F.-V.F.**
Estimate \$200 - 300

Independent State Usages

1895 ☒ **Charleston S.C., Jan 14, 1861**, double-circle datestamp with matching circular grid cancel ties **U.S., 3¢ dull red (26)** on buff cover to Marion C.H., S.C. couple mount stains on reverse, **Very Fine**.
Estimate \$300 - 400

1896 ☒ **Georgetown S.C. Feb 1, 1861**, clear strike of cds and bearing U.S. 3¢ dull red (26) cancelled by matching sharp circular grid on yellow cover to Georgetown S.C. and forwarded to Charleston; top edge tear, **Very Fine appearance**.
Estimate \$150 - 200

U.S. Used in the Confederacy

1897 ☒ **Charleston S.C., May 4, 1861**, clear strike of cds ties **U.S. 3¢ dull red (26)** on orange cover to Manning S.C.; no back flap, **Very Fine**.
Scott \$150 Estimate \$75 - 100

1898 ☒ **Charleston S.C. Jun. 8, 1861**. Bold double-circle datestamp with matching "Paid 5" in circle rating handstamp on U.S. 3¢ red (U10) buff Nesbitt entire to Bennettsville S.C., the indicia crossed out in manuscript, pencil "Chg 98" charge box notation; missing top flap, **Very Fine attempted use of the U.S. stamp, ex-Emerson, Calhoun**.
Estimate \$200 - 300

1899 ☒ **Montgomery Ala., May 12, 1861**, bold strike of cds ties **U.S. 3¢ dull red (26)** on buff cover to **Vice President A.H. Stephens**, Montgomery Ala.; bit of flap missing, docketed "L. A. Puckett, Atlanta Geo - Wants to be Quartermaster, May 1861" on reverse; bit of flap missing, **Very Fine and choice**.
Estimate \$150 - 200



1900 ☒ **New Orleans, 29 Mar (1861)**, two bold strikes of cds tie **U.S. 1¢ blue (24) strip of three** on circa 1861 cover to Helena, Arkansas; flap torn, left stamp with top left corner flaw, **otherwise Very Fine and scarce U.S. 1¢ 1857 Issue used in the Confederacy**; with 1985 (copy) and 2018 P.F. certificates.
Estimate \$750 - 1,000

1901 ☒ **Society Hill S.C., Apr 12**, sharp circa 1861 cds with matching circular grid on **U.S. 3¢ red (U27) star die entire** to Ridge S.C., **fresh and Very Fine**.
Estimate \$150 - 200



1904

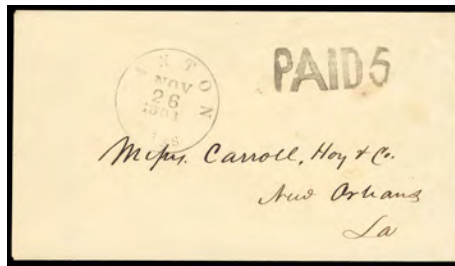

1905



Ex 1906

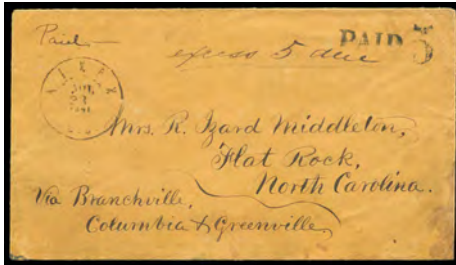

1907



Ex 1908



Ex 1908



Ex 1908



Ex 1908



Ex 1908

State Postmarks Arranged by State

- 1902 ☒ **Army of Tenn**, straightline cancel ties 10¢ greenish blue (11c AD), repaired, on buff cover to Mr. B. Criswell, Columbia SC in Care of Capt Senn. Capt Senn, who was in command of the Richland Jail prison in Columbia, some toning and soiling, **F.-V.F. appearance**, a rare Army of Tenn straightline use, *ex-Conrad Bush*.
Estimate \$400 - 600

Four Criswell brothers (Bud, JB, Joseph, RP) enlisted at the same time (Jan 1862) in the 19th SC Inf. A 5th brother, Thomas, also enlisted in the same unit in Feb 1864. Bud, Thomas, and Joseph were declared unfit for field service because of illness and joined Capt Senn's Post Guard. The addressee was Bud Criswell, a member of the post guard at the Richland Jail. The most likely sender was his brother RP Criswell who remained with the 19th SC Infantry into 1864.
- 1903 ☒ **(Arkansas) Little Rock, Ark., Sep 4, 1862**, strong full cds with matching "Paid 10" in circle rate handstamp on cover to Batesville, Ark, **Extremely Fine**, *ex-Hill*; signed Kimbrough.
Estimate \$200 - 300
- 1904 ☒ **(Arkansas) Washington, Ark., Sep 27, 1862**, cds tying large margin **1862, 5¢ blue, Archer & Daly printing, horizontal pair** on cover to Camden, Ark.; left stamp with scissor cut into design at lower left, **still Very Fine**.
Scott No. 7 Estimate \$150 - 200
- 1905 ☒ **(Mississippi) Canton, Miss, Nov 26, 1861**, cds with matching woodcut "Paid 5" rate handstamp on fresh cover to New Orleans, La., **Extremely Fine and attractive**, *ex-Skinner*.
Estimate \$150 - 200

South Carolina

- 1906 ☒ **1861-62 (c.) Correspondence to Lieut. Witherspoon, Camp Pemberton, Pocatigo S.C.**, group of four covers including **5¢ green (1)** tied by "Charleston S.C." cds; **5¢ green (1)** tied by grid cancel, matching "Yorkville S.C. Feb 27" cds; **5¢ blue (4)** tied by "Yorkville S.c. Apr 15" cds; and stampless brown cover carried by slave endorsed "**By boy Dan**" at bottom left, **F.-V.F. correspondence group**.
Estimate \$300 - 400
- 1907 ☒ **Aiken S.C., Jul 23, 1861**, double-circle datestamp with matching "Paid" and "5" rating handstamps, additional manuscript "excess 5 due" rating beneath on orange cover to Flat Rock N.C., endorsed "Via Branchville, Columbia & Greenville" at bottom left; edge wear, **Very Fine and rare Confederate excess rating use**.
C.S.A. Catalog No. **A var.** Estimate \$200 - 300
- 1908 ☒ **Camden S.C. Forwarded Covers**, group of 5 mailed from Pocatigo (4) or Charleston (1) bearing **5¢ green (1)** tied by cds to Camden S.C. and apparently forwarded to Liberty Hill S.C. with additional **5¢ green (1)**, each pen cancelled or tied by red Camden cds, only one cover from the correspondence with Liberty Hill noted; some faults, **F.-V.F. and unusual forwarded group**.
Estimate \$400 - 600



1909

- 1909 ☒ **Charleston S.C.**, two soldier covers endorsed from "Private T.A. H, W.L. I. Eutaw Regt." to Charleston, one with letter datelined "Secessionville, Wednesday May 20th /63" with Charleston "10" and "2" rating handstamps; second cover only with Charleston "2" drop rating handstamp; unusual pair of letters apparently privately carried into Charleston and dropped in the mails; the letter with some interesting content concerning taking a steamer from Charleston to the Islands to meet and visit, mentions the Regiment is planning parties and "several Regatta Clubs started in the Regiment under the patronage of Col...Fred is afraid to run the blockade and cannot tell when his regular time will come for furlough...", **Very Fine and scarce pair of 2¢ drop letters.**
C.S.A. Catalog No. **H** Estimate \$300 - 400
- 1910 ☒ **Charleston S.C., Dec 2, 186**, cds with matching "10" rating handstamp obliterated and updated with "2" drop rating handstamp on **blue adversity folded lady's letter made from line paper** to Mrs. M.A. Snowden, "Ladies Soldier Relief Association", Charleston, **Very Fine and scarce revalued lady's drop letter.**
C.S.A. Catalog No. **H**.
Estimate \$200 - 300
- 1911 ☒ **Charleston S.C., Jun 29, 186**, cds with matching large "2" rating handstamp, over-struck by "Paid 2" in circle rating handstamp and second strike adjacent on tan folded letter datelined "Secessionville June 29th 1863" to Charleston S.C., endorsed "Private T.A. H, W.L. I. Eutaw Regt." at top left, letter mentions missing morning inspections and guard duty today would be fun with such intense heat, wants key to house for visiting in addressee's absent and sending of money, **Very Fine and scarce rerated 2¢ prepaid drop use.**
C.S.A. Catalog No. **H revalued** Estimate \$200 - 300
- 1912 ☒ **Charleston S.C., Jul 2, 1863**, double-circle cds with matching large "10" rating handstamp, obliterated by circular handstamp and re-rated with large "2" rating handstamp on tan folded letter datelined "Secessionville Jult 1st 1863" to Charleston S.C., endorsed "Private T.A. H, W.L. I. Eutaw Regt." at top left, letter concerns money request, lack of opportunity to visit before addressee leaves city and various other matters, **Very Fine and scarce rerated 2¢ drop use.**
C.S.A. Catalog No. **H revalued** Estimate \$200 - 300
- 1913 ☒ **Charleston S.C., Feb 7, 186**, clear cds and matching bold "2" rating handstamp on blue cover to Captain John C. Mitchel, Beauregard Battery, Sullivan's Island S.C., endorsed "Via Charleston" at lower left, **Very Fine.**
C.S.A. Catalog No. **H** Estimate \$200 - 300
- 1914 ☒ **Columbia S.C., Sep 2**, blue cds ties **10¢ blue (11)**, margins to in, on semi-official blue-green "C.S. Locomotive Shops, Raleigh N.C." imprint cover (WD-QM-34) with imprint crossed out as private use to Salisbury N.C., original part-printed "Freight Receipt Charlotte and So. Ca. R.R." 1864 enclosure, **Very Fine and unusual use with railroad receipt.**
Estimate \$200 - 300
- 1915 ☒ **Columbia S.C., Jul 15 (Battle of Sessionville)**, blue cds ties **10¢ blue (12)**, full to large margins, on orange cover to Cordesville S.C., endorsed via "Strawberry Ferry" at bottom left, reverse with note "July 16th, Gave John his letter this morning, Genl. Hagood attacked the Yankees on James Island this morning and drove them to their boats. Among the prisoners are 30 contraband. The Eutaws were in the fight. The WL I (Washington Light Infantry) have two men wounded, only five of the Regt. wounded -" that apparently describes military action during the Battle of Secessionville on James Island near Charleston; docketing at top also ties 10¢. **Fine.**
Estimate \$200 - 300
- The Battle of Secessionville (or the First Battle of James Island) was fought on June 16, 1862, during the American Civil War. Confederate forces defeated the Union's only attempt to capture Charleston, South Carolina, by land.*
- 1916 ☒ **Columbia S.C., Aug 30**, blue double-circle datestamp with matching "Paid" and "10" rating handstamp on **adversity use** of orange "Post Office Business, Free." imprint envelope to Pickens C.H., S.C.; original 1863 datelined letter from J.H. Marshall enclosing a check and mentions "Tell Lt. ... that he will find the pocket book & papers of Dr. Grant the prisoner, in the lower part of the book case."; imprint and postmaster address crossed out causing some restored erosion at top right, **F.-V.F.**
Estimate \$150 - 200
- 1917 ☒ **"Feasterville, November 27"**, manuscript postmark and matching "Paid 10" rating on **adversity cover made from printed form** to Dogwood Neck PO, S.C.; some light overall aging, accompanied by half of C.S.A. Post Office Dept. check payment signed by Postmaster General "John H. Reagan", split horiz.; and Nov. 28th 1861 Post Office Department part-printed signed form from Finance Dept. with instructions for quarterly reports and route "5678" contract, **F.-V.F.**
Estimate \$200 - 300
- 1918 ☒ **Flat Rock S.C., May 30**, sharp cds ties **10¢ blue (11)**, full to large margins, on rebacked cover front to Canton Miss., bold "AD" advertised and matching "Jul" and "2" cent due handstamps; reduced with some edge repairs, **Very Fine appearance.**
Estimate \$200 - 300
- 1919 ☒ **Florence S.C.**, cds with matching "Paid" framed handstamp on Aug. 1864 **adversity turned cover with inside blue "Chambers, Barnes & Co. Commission Merchants" all-over shaded advertising design** to Manchester S.C.; docketed "H.W. Corner, Aug 1864" at left, **Very Fine.**
C.S.A. Catalog No. **A** Estimate \$150 - 200



1910



1911



1912



1913



1914



1915



1916

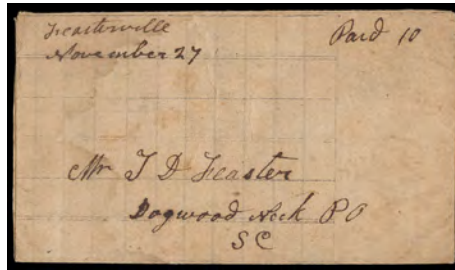

1917



1918

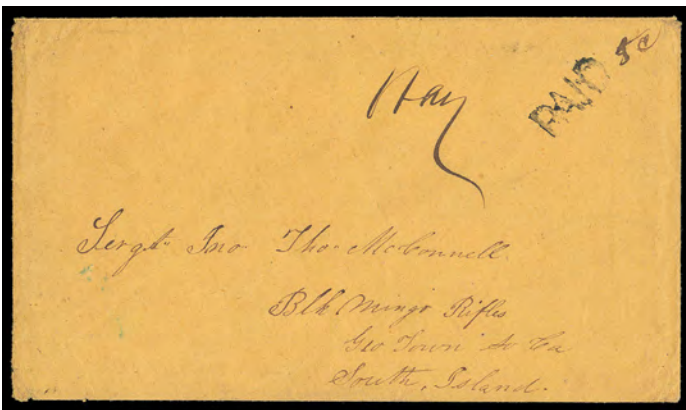

1920 ☒ **Graniteville S.C. "Way"**, manuscript rating on turned orange cover with "Paid" and ms. "5c" rating to Sgt. John Thomas McConnell, Black Mingo Rifles, Georgetown S.C.; inside use bearing 10¢ blue (12) tied by "Black Mingo S.C., Apr" balloon-style cds to Barnwell C.H., S.C.; accompanied by Graniteville S.C. stampless "Paid" and ms. "5" rating proving the Graniteville origin, **Very Fine and rare unlisted Confederate way use.**
Estimate \$400 - 600

1921 ☒ **"Green Pond, May 2nd"**, manuscript postmark and matching pen strokes cancel each stamp of 5¢ green (1) horizontal pair, on blue cover to Richmond Va., forwarded with "Richmond Va., May 20, 1862" cds and framed "Forwarded 5" and additional "Due 5" handstamps to Bufords Bridge S.C.; small erosion hole and some light gum toning, **otherwise Very Fine and scarce forwarded use.**
Estimate \$300 - 400



1922 ☒ **"Hazelwood, Feb 7"**, manuscript postmark and matching "Paid 10" rating on pretty wallpaper cover with dark red and blue design to Rev. W. Banks, 6th Regt. S.C. Reserves Comp. C., Care of Capt. Ingram, Pocatigo S.C.; flaps opened for display, **Very Fine and choice.**
Estimate \$500 - 750



1923 ☒ **“Level Land SC, Mar 19”**, manuscript postmark with matching ms. squiggles cancel 10¢ blue (11), large margins all around, on **green wallpaper cover with white, red and dark red pattern** addressed to Richmond Va. in care of Co. P, 1st Regt. S.C.V., McGowan’s Brigade; flaps opened for display, minor gum toning, **Very Fine and striking wallpaper adversity use.**
Estimate \$750 - 1,000

A STRIKING WALLPAPER ADVERSITY USE FROM SOUTH CAROLINA.

1924 ☒ **Limestone Springs S.C., Jul 1**, cds with matching “PAID 5” rating handstamp on 1861 cover to Allendale S.C., original June 30th 1861 letter from student at the Limestone Springs Female College no longer accompanies, also includes post-war stampless use; small edge tear and tone spot, **F.-V.F. and unlisted in CSA catalog.**
Estimate \$150 - 200

This Limestone Springs “Paid 5” rating handstamp is the same marking used to make the 121X1 provisional stamps. All known covers with the provisional do not have a cds, but this cover proves it did exist.

1925 ☒ **Pendleton S.C., Dec 15**, violet cds with matching partial “Paid 10” rating handstamp on blue **adversity cover made from printed Blue Ridge Rail Road Co. proposal form** addressed to Charleston S.C.; cover opened for display, **F.-V.F.**
C.S.A. Catalog No. **D** Estimate \$150 - 200

1926 ☒ **Spartanburg S.C. Apr 17**, cds with matching “Paid” and “10” in circle handstamp on blue **Adversity cover made from printed D.F. Fleming Boots and Shoes Railroad Shipping form** addressed to Laurens C.H., S.C.; flap folded for display, edge tear and blue crayon tallying, **F.-V.F.**
C.S.A. Catalog No. **E** Estimate \$150 - 200

Virginia

1927 ☒ **(Last Day Before Secession) Petersburg, Apr 16 (Independent State Covers)**, blue 1861 cds and matching circular grid cancel on 3¢ red (U26) Star die entire with embossed “Wilson, Mc. Ilwaine & Co., Shoes & Leather, Petersburg” corner card to Hillsboro N.C., **Very Fine.**
Estimate \$200 - 300

Virginia - Independent State Usages

1928 ☒ **Farmville Va. Apr 29, 1861 (Independent State Covers)**, cds cancels **U.S. 3¢ red (U10)** buff Nesbitt entire to Petersburg Va., horizontal crease near bottom, **F.-V.F. and scarce.**
Scott \$300 Estimate \$150 - 200

1929 ☒ **Fredericksburg Va., Apr 29 (Independent State Covers)**, 1861 cds on **U.S. 3¢ red (U27)** buff Star die entire to Baltimore Md.; edge tear and mended paper loss at top, no back flap, **Fine appearance and scarce use to the North.**
Scott \$300 Estimate \$150 - 200

1930 ☒ **Pattonburg Va., Apr 20 (Independent State Covers)**, blue cds with manuscript **“Free”** rating on 1861 orange cover to Postmaster Francis T. Anderson at Glenwood Va., pencil docketing “Jas L Patton, April 16/61” at left, **Very Fine and scarce Independent State free frank use.**
Estimate \$150 - 200

1931 ☒ **Theo. Seminary Va., Apr 23 (Independent State Covers)**, two strikes of cds tie **U.S. 3¢ dull red, type I (25)** on cover to Aide of General Cooper, Montgomery Ala.; cover restoration at top, **Very Fine appearance**, a rare Independent State use with #25.
Scott \$300 as U.S. #26 Estimate \$150 - 200

1932 ☒ **Upperville Va. Apr 19, 1861 (Independent State Covers)**, cds cancels **U.S. 3¢ red (U27)** buff star die entire to Alexandria Va., endorsed “E.S. Calvert” at left who was of Va. 3rd Inf. Loc. Def. Co. D; no back flap, **otherwise Very Fine and scarce.**
Scott \$300 Estimate \$200 - 300

Virginia - U.S. Usages in the C.S.A.

1933 ☒ **Richmond Va., May 10, 1861 (U.S. Used in the Confederacy)**, cds cancels **U.S. 3¢ red (U10)** buff Nesbitt entire to Orange C.H., Va., **Very Fine.**
Estimate \$100 - 150

First Day of Confederate Postal System



1934 ☒ **Bonsack’s, Va., Jun 1** , large balloon type cds partially strengthened in pencil, on **gray allover locomotive and “USM” horse and rider illustrated “Adams Express Company, Southern Express” shaded ad** cover to Lynchburg, Va., Nesbitt imprint on reverse, franked with **U.S. 1857, 3¢ dull red** canceled by light grid handstamp, tied by manuscript “X” obliteration and additional manuscript “Paid 5” for the new Confederate single rate, **Very Fine.**
Scott No. **U.S. 26** Estimate \$3,000 - 4,000

AN OUTSTANDING ADAMS SOUTHERN EXPRESS CO. ALLOVER ILLUSTRATED COVER POSTMARKED ON THE FIRST DAY OF THE CONFEDERATE POSTAL SYSTEM WITH UNITED STATES POSTAGE NOT RECOGNIZED AND “PAID 5” FOR THE CONFEDERATE RATE.

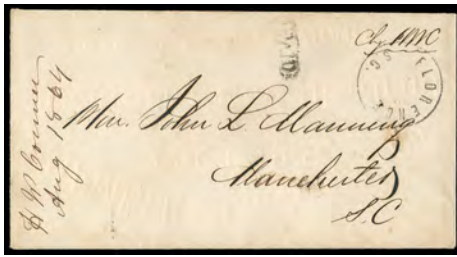

1919



1921



1924



1925



1926



1927



1928

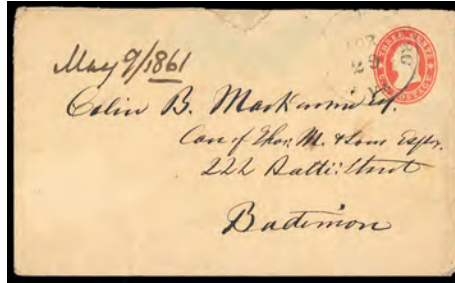

1929



1930



1931

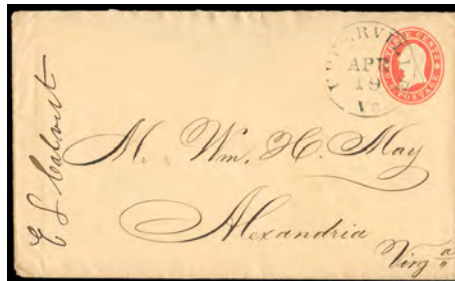

1932



1933

Virginia - Town Markings during the C.S.A.

- 1935 ☒ **Army of Northern Virginia**, group of 5 with "10" rating handstamps including red "10" in circle (ANV-20) on cover to Hills Stone N.C. with original "Oct. 17 1864" enclosed letter; another with light "10" in double-circle (ANV-19) with additional ms. "Due 10" rating; etc., **F.-V.F.**
C.S.A. Catalog No. ANV-16, 19, 20 Estimate \$200 - 300
- 1936 ☒ **"Brandy Station, Jun 25/63"**, manuscript postmark with matching pen strokes on 5¢ light blue (6) and 5¢ blue (7) combination franking on neat pink-lined envelope to Danville Va.; some tone spots, **F.-V.F. and attractive combination use.**
Estimate \$200 - 300
- 1937 ☒ **"Chula Depot, May 16th"**, manuscript postmark with matching squiggles cancel 5¢ light blue (6), mostly large margins, on mourning cover to Richmond Va., **Very Fine and rare 5¢-rate mourning cover use.**
Estimate \$150 - 200

- 1938 ☒ **Emory, Va.**, group of 3 stampless covers comprising blue "Emory Va. Nov 8" cds with matching bold "Paid" and "5" circle rating handstamps (CSA type A); second example of CSA type A without cds; and sharp blue "Emory Va. Oct 6" cds with two strikes of blue due "5" in circle rating handstamps (CSA type D var.); latter two with some creasing or light staining, **F.-V.F.**
C.S.A. Catalog No. A, D var.; \$1,100 . . . Estimate \$200 - 300

The Emory "5" in circle stampless rating handstamp was used in the production of the Emory Provisional stamp.
- 1939 ☒ **(Forest Depot) "July 23"**, small date handstamp and matching "Paid 5" rating handstamp on cover to Dr. Richard N. Hewitt O.S., care of Capt Joel B. Leftwick, Col. J.S. Banks Regiment, Monterey Va.; no back flap and trimmed slightly at top, **otherwise Very Fine**, Believed to be the smallest Virginia handstamp.
C.S.A. Catalog No. A; \$300 Estimate \$150 - 200

- 1940 ☒ **Franklin Depot Va., 25 / 1863**, complete blue cds with “Due 10” rating handstamp on buff cover to Abingdon Va., soldier’s endorsement “From Sergt. Jno W. Farmer, Comp F 54th Va. Regt” at top right; small stain spot, **F-V.F.**
C.S.A. Catalog No. **B**; \$300 Estimate \$150 - 200
- 1941 ☒ **Gordonsville, Va.**, group of 4 with rating handstamps comprising “Paid 5” in circle (CSA B listing example); two “Due 10” (CSA type G) uses with different cds types; and “Due 10” revalued “20” in blue crayon (CSA type G var. listing example); last with paper loss affecting rating, **F-V.F.**
C.S.A. Catalog No. **B, G, G var.**; \$950 . . Estimate \$300 - 400
- 1942 ☒ **Lisbon Va., Jun 19**, brown balloon-style cds and matching open circular grid cancel tie 5¢ blue (7), four large margins on bright fresh paper, on homemade brown cover to Lynchburg Va., **Very Fine and choice 5¢ rate use.**
Estimate \$150 - 200
- 1943 ☒ **Lynchburg Va.**, group of 3 comprising blue “Sep. 5” cds and matching bold “DUE 10” straightline (CSA type I listing example); “Aug 28, 1861” cds with matching “Paid 10” two-line handstamp (CSA type F listing example); and “Jun 23, 1861” cds and matching “Paid 5” arc rating handstamp (CSA type D) on small lady’s cover with original letter on paper made by De La Rue, London, **Very Fine trio.**
C.S.A. Catalog No. **D, F, I**; \$700. Estimate \$200 - 300
- 1944 ☒ **Lynchburg Va. “Advertised 2”**, straightline handstamp and matching “Lynchburg Va., May 15” backstamp on cover with indistinct “Bonsack Va.” cds and matching “Paid 10” rating handstamp on cover to Lynchburg Va., manuscript “Opened through Mistake by E. W. Murrill” at bottom left and endorsed “Care Nowlin & Murrell”; some edge staining and wear, **Fine and scarce use, ex-Wolcott.**
C.S.A. Catalog No. **K**; \$500 Estimate \$150 - 200
- 1945 ☒ **Midlothian Va., Jul 22**, brown cds with matching “Paid” handstamp on cover to Judge Clopton, Richmond Va.; bit of flap missing, **Very Fine and scarce brown postmark use.**
C.S.A. Catalog No. **A var.**; \$300 as brown. Estimate \$150 - 200
- 1946 ☒ **Norfolk Va., May 5, 1862**, blue double-circle datestamp ties **5¢ light blue (6)** on light buff cover to Petersburg Va., **Extremely Fine and choice 5¢ rate use.**
Estimate \$200 - 300
- 1947 ☒ **Pattonsburg Va.**, group of 3 covers with blue cds comprising small Apr. 13th 30mm cds with “Paid” and large “5” rating handstamps (CSA type B); Feb. 6th 34mm cds with matching “Paid 5” rating handstamp (CSA type C) to Major James Pantan to Oakland Depot; and Nov. 4th 34mm cds with “Paid 5” rating handstamp rerated “10” in manuscript (CSA type C var.) to Capt. Breckinridge at Camp near Centerville, **Very Fine trio.**
C.S.A. Catalog No. **B, C, C var.**; \$900. . . Estimate \$200 - 300
- 1948 ☒ **Petersburgh Va.**, group of 5 covers with blue town cds with “10” due (CSA type K) or “Paid” and “5” (Four, CSA type C) rating handstamps; one with “Thos. Branch & Sons Grocers” corner card and the Due 10 use from a Soldier; some faults, **Fine group.**
Estimate \$200 - 300
- 1949 ☒ **“Rehoboth Va., June 18-”**, manuscript postmark and matching small “X” cancels **5¢ light blue (6)**, four full margins, on circa 1862 small blue homemade cover to Christiansville Va., **Very Fine and choice 5¢ use.**
Estimate \$100 - 150

- 1950 ☒ **Richmond Va., Feb 11**, cds with matching “DUE 10” on cover signed by Confederate Congressman “John A. Gilmer, MC” on fresh cover to Col. Joseph Master, Winston, N.C., per a July 29, 1861, Confederate Congressional Act, Congressmen were permitted to send letters without the prepayment of postage, the postage was to be paid on delivery by the recipient, all such letters were to be endorsed with the signature of the congressman, it is doubtful this Privilege was widely used as Congressmen were probably reluctant to have their constituents pay to receive their letters, **Very Fine and scarce Member of Congress due.**
Estimate \$200 - 300

John Adams Gilmer (1805 -1868) was a Confederate Congressional Representative from North Carolina. He was born in Guilford County near Greensboro. He was a member of the State Senate from 1846 to 1856. In 1856, Gilmer was the Whig candidate for Governor of North Carolina but was defeated. He was elected as the candidate of the American party to the Thirty-fifth Congress and reelected as a candidate of the Opposition Party to the 36th Congress (March 4, 1857 - March 3, 1861). During the 36th Congress, he was the Chairman of the Committee on Elections. After secession he served as a member of the Second Confederate Congress in 1864.

- 1951 ☒ **Richmond Va.**, group of 7 stampless covers including incoming use with partial “Advertised 2” handstamp use (CSA type U); two “Paid” and “5” use (CDS type D) uses; “Paid 5” in circle use (CSA type E); “Paid 5” in circle use revalued ms. “pd 10¢” (CSA type E var.); two “Due 10” straightlines (CSA type Q) military uses; some mixed condition, **F-V.F.**
Estimate \$200 - 300

- 1952 ☒ **“Taylor’s Store Va., Jay 14/63”**, manuscript postmark and matching “Paid 10” rating on adversity use of U.S. 3¢ red (U27) buff star die entire to Richmond Va.; no flap, **F-V.F., The only recorded CSA use.**
Estimate \$100 - 150

- 1953 ☒ **Winchester Va. Jun. 27**, cds with matching “Due” and “10” rating handstamps on circa 1863 orange cover to Lexington Ga., soldier’s endorsement from member of 8th Ga. Vol.; reduced at right, **otherwise Very Fine, ex-Dietz and Corwin.**
Estimate \$150 - 200

- 1954 ☒ **Winchester, Va.**, two 1862 orange covers soldier endorsed from “Capt. A.B. Waralaw A.G.A., 14th Regt. S.C. Vols., Gregg’s Brigade” to his wife at Liberty Hill S.C., first with Oct. 2nd cds and “Due” and “10” in circle rating handstamp and second with Oct. 17th cds and matching “Due 10” rating handstamp; latter edge tear at left, **F-V.F.**
C.S.A. Catalog No. **F, G** Estimate \$150 - 200

Virginia Balance Lots

- 1955 ☒ **Virginia Stampless Postal History**, group of 35 covers with handstamped postmarks with towns including Ashland, Bristoe Station, Brownsburgh, Churchland (red cds), Danville, Dublin, Fairfield, Franklin Depot, Goodson, Harrisonburg, Horse Pastures, Middleburg, Millwood, Mount Crawford, Mount Jackson, Mt. Sydney, Norfolk (3), Rapid Ann Station, Taylorsville, Tudor Hall (2), Winchester, Wytheville (2); some mixed condition, **F-V.F. and wonderful stampless group.**
Estimate \$1,000 - 1,500

- 1956 ☒ **Virginia Manuscript Postmark Postal History**, group of 28 covers and a front including Arrington, Blacksburg, Cappahosic, Centerville, Clover Depot, Edge Hill, Fort Blackimore, Gladesboro, Hayes Store, Jarratts, Lyells Store, Macfarlands, Macon, Max Meadows, Meadsville, Saltville, Sutherlands, Union Furnance, Villa, White House, etc.; some mixed condition, **F-V.F. and rare group of small towns.**
Estimate \$750 - 1,000

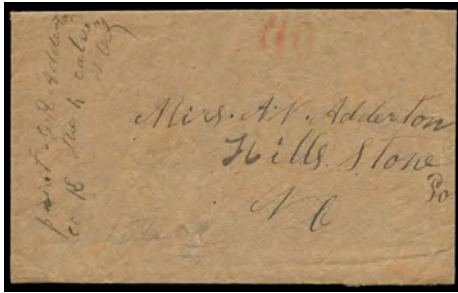

Ex 1935



1936



1937



Ex 1938



1939



1940



Ex 1941



1942



Ex 1943



1944



1945

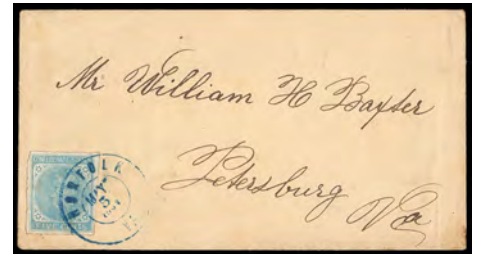

1946



Ex 1947



Ex 1948



1949

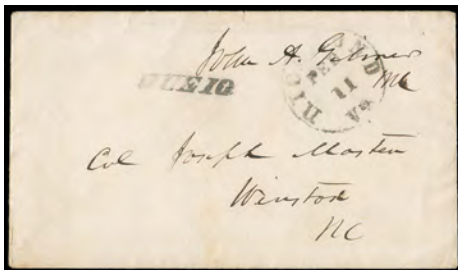

1950



Ex 1951

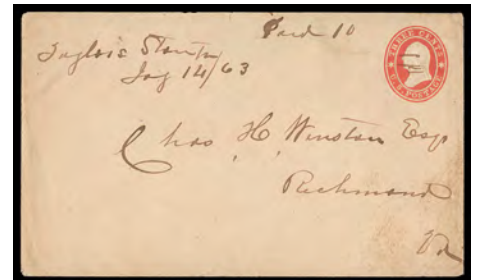

1952



1953



1954



Ex 1955



Ex 1956

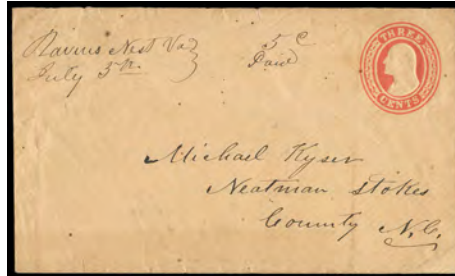

Ex 1957



Ex 1958



Ex 1959



Ex 1960

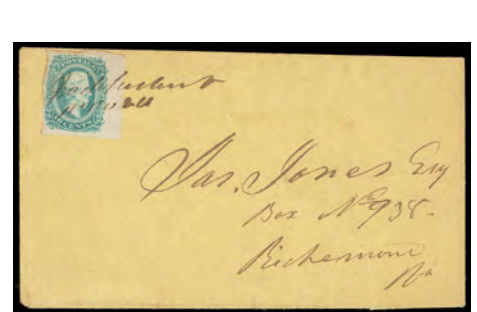

Ex 1961

- 1957 ☒ **Virginia Stampless Adversity Uses on U.S. Entires**, group of 4 comprising "Ravens Nest Va." ms. postmark and "5c Paid" rating on U.S. #U10 buff entire; "Lowry Va." ms. postmark and "Paid 10c" rating on U.S. #U26 entire; "Blacksburg Va." cds and "Paid" rating on U.S. #U27 buff Star die entire; and partial "Brandy Station" balloon-style cds with ms. "Paid 5c" rating on U.S. #U27 buff Star die entire; some flaws and docketing, **F.-V.F. group**. Estimate \$200 - 300
- 1958 ☒ **Virginia Adversity Uses**, group of 3 comprising "Rapid Ann Station, Jun 8" cds ties #7 pair on blue cover made from printed form; #7 pair with manuscript postmark on blue cover made from lettersheet; and #11 cancelled by manuscript on US #U26 Star Die entire with manuscript "Tussekiah Nov 21st" postmark to Richmond endorsed "Care of R. & D. R.R." for Richmond & Danville railroad; few flaws, **F.-V.F. trio**. Estimate \$200 - 300
- 1959 ☒ **Virginia Stamped Postal History - 5c Lithograph Issues**, group of 21 covers with #1, #4 and one #5 cover, towns include manuscript "Palmer Springs Va." postmark on cover with creased #4 pair; "Big Lick Va." cds on #1 pink cover; "Brandy Station" pencil postmark and "Way" rating on #1 cover (faulty) to Lt. Colonel at Manassas, "Canicello Va." manuscript postmark on #1 cover to Capt. at Staunton Va. endorsed "by Express"; "Columbia Va." ms. postmark on #1 cover; "Edmond Va." ms. postmark on #4 cover; "Macon Depot" ms. postmark cancels #1 pair on cover to Nottoway C.H. Va.; "Mount Jackson Va." cds on #1 cover; and "Guineys Va." cds ties #5 on cover; mixed condition, **F.-V.F. and scarce group**. Estimate \$1,000 - 1,500

- 1960 ☒ **Virginia Stamped Postal History - 5c Engraved Issues**, group of 33 covers bearing #6 or #7 frankings, towns include "B & Whites" ms. postmark, "Blacks & Whites" balloon-style cds, Central Plains #6 drop use, "Christiansville Va." ms. postmark; Richmond Va. #6 drop cover; "Gladesprings Depot" blue cds use; "Greenway Va." ms. postmark #7 use with two singles in different shades, "Horse Pasture Va." ms. postmark; "Ivy Depot" cds; "Junction Va." ms. postmark; "Goodson" straightline postmark use; "Lombardy Grove Va." ms. postmark; "Old Church" ms. postmark, "Ruther Glen" ms. postmark on cover to Artillery Major confined at Camp Winder Hospital in Richmond; "Sunny Side" ms. postmark on #6 single use to Gravel Hill Va.; "Wakefield Va." ms. postmark, etc.; mixed condition, **F.-V.F.**. Estimate \$750 - 1,000
- 1961 ☒ **Virginia Stamped Postal History - 10c Engraved Issues**, group of 50 covers bearing #11 or #12 frankings, towns include "Alum Springs" ms. postmark, "Amsterdam Va." cds, "Ashland Va." cds, "Ballsville Va." ms., "Bentivoglio Va." ms., "Bent Mountain" ms., "Big Lick Va." cds, "Bonsax Va." ms., "Cabin Point" ms., "Chapel Hill Va." ms., "Clover Depot Va." ms., "Curdsville Va." red cds, "Drapers Valley" ms., "Fancy Hill Va." blue cds, "Fleetwood Academy Va." ms., "Gogginsville" ms., "Hewletts Va." ms., "Independence Va." ms., "Lloyds Va." ms., "Lynchburg Va." brown-red cds, "Millers Tav" ms., "Maniles Shop Va.", "Nelson Station Va." cds, "Newtons Depot Va." ms., "Poplar Mt. Va." ms., "Roseland Va." ms., "Ruckersville Va." ms., "Scothburg Va." ms., "Taylorsville Va." red cds, etc.; some mixed condition, **F.-V.F. and wonderful group with many rare town usages**. Estimate \$1,000 - 1,500



1963



1970



1964

Confederate Expresses



1962 ☒ **Adams Ex. Co. * Louisville Ky. * Jul. 23, 1861**, clear strike of circular datestamp on light buff cover with Confederate “Germantown, Ten. Jul 6” cds and matching “PAID” handstamp with ms. “5 cts” rating to Temple N.H., entered U.S. mails with **3¢ dull red (26)**, fresh color, tied by blue “Louisville Ky., Jul 9, 1861” duplex with circular grid cancel, endorsed “By Adams Express” at top; tone spot at bottom, 3¢ corner affected by edge placement, **otherwise Very Fine through-the-lines cover carried by Adams Express to the North.**
 Estimate \$1,000 - 1,500

A SCARCE C.S.A.-UNION COMBINATION THROUGH-THE-LINES COVER CARRIED BY ADAMS EXPRESS TO THE NORTH.

Unlisted in the Walske-Trepel Census. This use is the only recorded from the small Confederate Tennessee town of Germantown (population 200-250) that was founded along the Chickasaw Trace on a ridge between the Wolf River and Nonconnah Creek, about 16 miles east of the Mississippi River. It is currently a city of nearly 40,000 located within the Greater Memphis area. Most Adams Express Co. northbound combination uses show origins of Nashville, Richmond and other larger cities.

1963 ☒ **Nashville Ten. Aug 9, 1861**, blue cds with matching “Paid” and “5” ratings on yellow cover to University of Virginia, docketed “**Am. Letter Express**” at left; flap torn, **F.-V.F. and unusual**, ex-Brandon.
 Estimate \$300 - 400

Postmaster's Provisionals

- 1964 ☒ **Darlington, S.C.**, group of 3 stampless "Paid" framed uses comprising "Darlington C.H. S.C., Apr 2" cds and "3" cent rating h.s. (CSA unlisted) on 1861 cover to Sumter; "Darlington C.H., S.C., Apr 16" cds and "5" cent rating h.s. (CSA B) on circa 1862 cover to Grindals Shoals S.C.; and "Darlington S.C., C.H. Nov 12" cds with "10" rating rating h.s. (CSA C) to Centreville Va.; few flaws, **F.-V.F. and attractive trio.**
 Estimate \$300 - 400



- 1965 ☒ **Darlington, S.C., 1861, 3¢ Black**, entire with framed "Paid" and "3" handstamps, entered mails with 5¢ blue (7) horizontal pair, large to huge margins all around, small surface flaw, tied by "Darlington C.H., S.C., Aug 16" cds from the C.B. Law correspondence to care of Capt T.T. Warley, Lawar's Battalion, Charleston S.C.; pair lifted and hinged for display, minor wear and soiling, **Very Fine and unique**; with 2018 C.S.A. certificate.
 Scott No. **1AX1** \$3,500

THE ONLY RECORDED DARLINGTON 3¢ PROVISIONAL ENTIRE, A NEW DISCOVERY BY TEAL.

This cover represents an adversity use of a Darlington S.C. "Paid 3" provisional entire that was prepared in advance in early 1861 for use during the Confederate period when the United States rates were still in effect. The "Paid 3" in this instance was never used for its intended purpose. The date and address on this cover indicate the Darlington C.H. militia unit, the Darlington Guards, had been deployed to Morris Island three days before Fort Sumter surrendered to Confederate forces.



- 1966 *☒ **Williston S.C., 10¢ Brown**, mint provisional entire with brown "Paid 10" stampless handstamp (CSA type A) on gray adversity envelope made from printed form; small edge flaws at top right, **F.-V.F.**; with 2020 C.S.A. certificate.
 Estimate \$750 - 1,000

THE ONLY RECORDED EXAMPLE OF THIS UNLISTED WILLISTON S.C. PROVISIONAL ENTIRE FROM A NEW DISCOVERY.



1967 ☒ **Beaufort, S.C., 1861, 5¢ Black**, lemon provisional entire with “Paid 5” provisional handstamp crossed out and updated with manuscript “Due 5” rating, “Pocotaligo S.C., 17 Nov” cds endorsed from “Lt. Witherspoon, Co. A. 12th Regt. S.C.V.” and addressed to his wife at Yorkville S.C.; reduced slightly at right, **Very Fine**; with 2018 C.S.A. certificate.
 Scott No. **150XU1** \$3,500

ONE OF ONLY TWO RECORDED EXAMPLES OF THIS NEW C.S.A. PROVISIONAL ENVELOPE, THE ONLY USED FROM THE POCOTALIGO POST OFFICE.

By November 16, 1861 Lieutenant Witherspoon had moved from Beaufort S.C. to a camp 20 miles north near Pocotaligo S.C. On that date, he mailed this cover and the Pocotaligo Postmaster did not accept the Beaufort “Paid 5” provisional entire as prepaid. In the original letter that no longer accompanies he wrote, “There is no mail on the Savannah [Rail] road on Sundays and hence I can’t forward you another letter until Monday.” The following lot has another Beaufort “Paid 5” provisional entire that he wrote on Monday Nov. 17th and it was hand delivered without post office marking (someone docketed “November 17, 1861” in pencil). Lt. Witherspoon must have acquired these Beaufort 5¢ Provisional entires two weeks earlier and used them from his camp near Pocotaligo two weeks later.

Harvey Teal acquired the balance of the 117 Witherspoon correspondence envelopes from a direct descendant in 2018. This is the first time this material is being offered at auction.

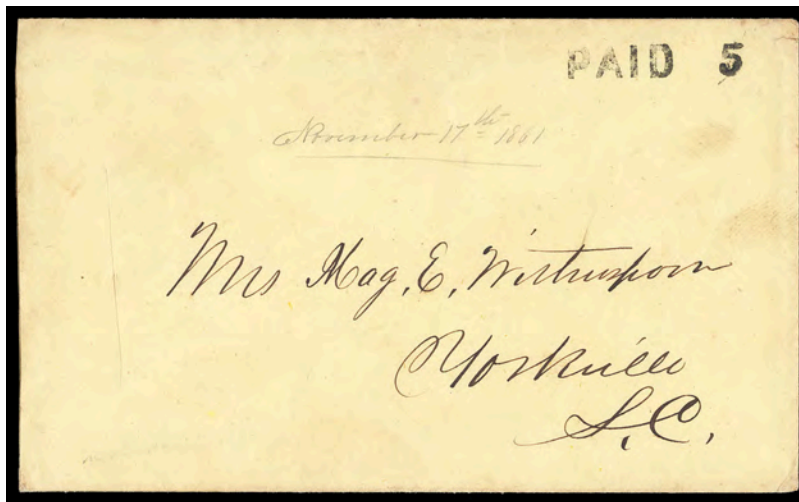

1968 ☒ **Beaufort, S.C., 1861, 5¢ Black**, lemon provisional entire with “Paid 5” provisional handstamp from Lt. Witherspoon, Co. A. 12th Regt. S.C.V. at Pocotaligo S.C. to his wife at Yorkville S.C., hand carried and pencil “November 17th 1861” docketing; knife slit at left; accompanied by “Beaufort S.C. Oct 30, 1861” cds and “Paid 5” rating handstamp correspondence use to his wife at Yorkville S.C., **otherwise Very Fine and rare**; with 2018 C.S.A. certificate.
 Scott No. **150XU1** \$3,500

ONE OF ONLY TWO RECORDED EXAMPLES OF THIS NEW C.S.A. PROVISIONAL ENVELOPE, CONSIDERED UNUSED AS IT DID NOT ENTER THE CONFEDERATE MAIL SYSTEM AT POCOTALIGO.

Apparently, Lt. Witherspoon was at Beaufort S.C. on October 30, 1861 when his mailed the stampless use offered in this lot. Two weeks later by November 16, 1861, Lieutenant Witherspoon had moved from Beaufort S.C. to a camp 20 miles north near Pocotaligo S.C. Lt. Witherspoon must have acquired these Beaufort 5¢ Provisional entires two weeks earlier and used them from his camp near Pocotaligo two weeks later.

Harvey Teal acquired the balance of the 117 Witherspoon correspondence envelopes from a direct descendant in 2018. This is the first time this material is being offered at auction.

Regular Issues



1969 ☒ **Athens, Ga., 1861, 5¢ Purple**, large margins all around, cancelled by light strike of grid cancel, matching clear strike of "Athens Ga., Paid, Jan 14" cds on small cover with military address to Lieut. J.D. Witherspoon, Comp. A. 12th Reg S.C. Vol., Pocotaligo Beaufort District, S.C.; cover was folded for filing causing ghost stamp image at center, **Very Fine and attractive lady's envelope use**.
Scott No. **5X1** \$2,250

This cover was purchased a few years ago from a descendant of Lt. J.D. Witherspoon. The cover was found amongst the correspondence still folded in half. Accompanied by copy of one-page Teal article "The Story of an Athens, Ga. Provisional Stamp 'Reproducing' Itself".

1970 ☒ **Memphis, Tenn., 1861, 5¢ Red, Bottom Sheet Margin Single**, tied by "Memphis Ten., Nov 25" cds on orange buff cover to Genl. A. T. Robertson at Bolivar Tenn., original enclosed **slave letter** reads "Memphis Nov 24th/61, Gen'l A T Robertson, Dr Sir, This is to notify you that after the expiration of Ellen's month for which I have paid you, I shall not want her anymore. Most Respectfully Yours, W.P. Hastings", **F.-V.F.**
Scott No. **56X2** \$2,000

1971 ☒ **Mobile, Ala., 1861, 5¢ Blue**, margins large to touching, tied by central strike of "Mobile, Ala., Sep 4, 1861" cds on cover to Mississippi; cover with light soiling and enhanced reduction at lower right, stamp with small tear, **Fine**.
Scott No. **58X2** \$2,000

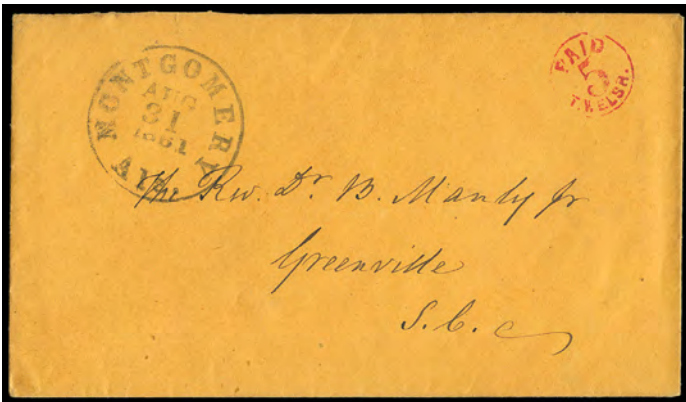

1972 ☒ **Montgomery, Ala., 1861, 5¢ Red**, neatly struck provisional handstamp on orange cover with "Montgomery Ala., Aug 31, 1861" cds to Greenville S.C.; bit of flap missing, **Extremely Fine and choice, ex-Myerson**.
Scott No. **59XU1** \$1,100

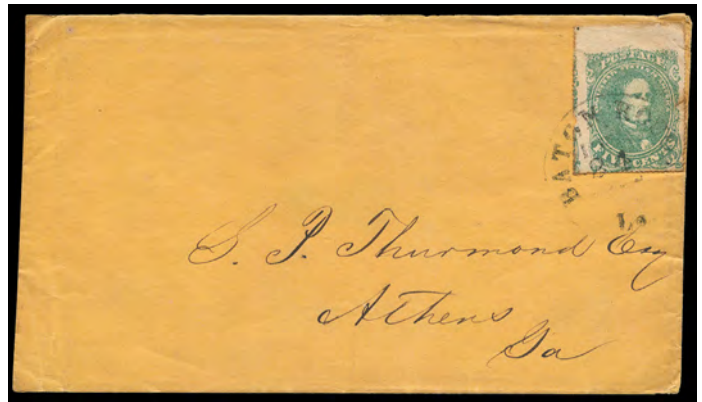

1973 ☒ **1861, 5¢ Green, Stone 1, Baton Rouge Roulette**, huge top sheet margin, roulettes show clearly on three other sides, bright color, tied by "Baton Rouge La. Feb 24" cds on circa 1862 orange cover to Athens Ga., no backflap, stamp with two small tears at right and light edge toning, **still Very Fine, ex-Hulme**; with 2000 P.F. certificate.
Scott No. **1 var.**

AN OUTSTANDING EXAMPLE OF THE 5¢ BATON ROUGE ROULETTE ON COVER.

This cover dates from the first Confederate occupation period, prior to evacuation on May 7, 1862, and re-occupation by Confederates on August 21, 1862.

1974 ☒ **1861, 5¢ Green**, clear to large margins, slight gum toning, tied by indistinct cds on cover with **11-Star Flag patriotic with imprint and verse** (F11-16, verse 30, imprint 31), to Winchester, Va., with original enclosure dateline "Camp Longstreet, Oct 2nd, 1861" with interesting content from soldier in the front line...*"The Yankees had & now have possession of Annandale and Falls Church & of course Mason's and Munson's hill."*, **Very Fine**; with 2018 P.F. certificate.
Scott No. **1** Estimate \$750 - 1,000

1975 ☒ **1861, 5¢ Green, Transient White Spot**, two singles, each cancelled by manuscript and used as forwarding postage on two covers to Camden and forwarded with red cds to Liberty Hill, first mailed with 5¢ green (1) tied by "Charleston S.C., Jun 10, 1862" double-circle datestamp, second with 5¢ green (1) tied by "Pocotaligo S.C., 20 Jan" cds; some faults, **Fine cover pair**.
C.S.A. Catalog No. 1-1-v7.
Scott No. **1 var.** Estimate \$300 - 400

These two covers are the listing examples for the CSA catalog.

1976 ☒ **1861, 5¢ Green, Right Margin Single**, tied by "Charleston, S.C., Dec 24, 1861" cds on "Evans & Cogswell, Stationers & Printers, Charleston S.C." corner card cover to Columbia; cover cleaned and repaired with sealed tear at top and missing backflap, **Very Fine appearance, ex-Kohn, Tickell**.
Scott No. **1** Estimate \$250 - 350

1977 ☒ **1861, 5¢ Green**, tied by "Old Point Comfort Va. Jul 18" cds on "Flag of Truce" homemade cover to Hopkinsville Ky.; stamp flaws, some repaired cover faults, **F.-V.F. appearance**; with 1998 P.F. certificate.
Scott No. **1** Estimate \$200 - 300

1978 ☒ **1861, 5¢ Green, Vertical Pair**, ample to large margins, bright color, tied by "Richmond, Va., May 13, 1862" cds on cover to Pickens C.H., S.C., **Very Fine**.
Scott No. **1** Estimate \$150 - 200

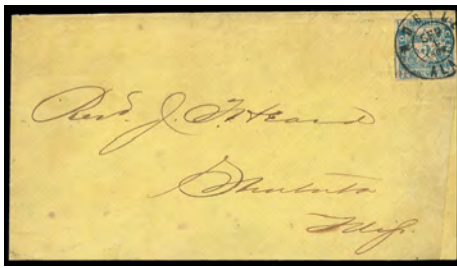

1971



1974



Ex 1975



1976



1977



1978



1980



1981



1982

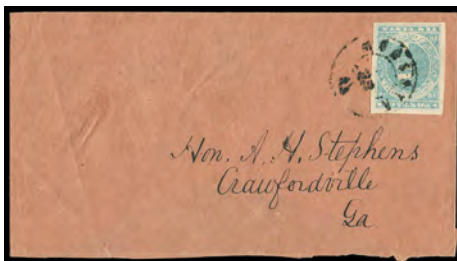

1983



1984



1987



1979 P

1861, 10¢ Blue, Plate Proof on Wove, Ample to mostly large margins, gorgeous color and every bit a proof impression, tiny thins at top, Very Fine appearance, a rare proof with fewer than 10 believed to exist, with 1984 P.F. certificate, ample to mostly large margins, gorgeous color and proof impression, tiny thins at top, **Very Fine**; with 1984 & 2013 P.F. certificates.
 Scott No. **2P5** \$1,750

A RARE PROOF WITH FEWER THAN 10 RECORDED EXAMPLES.

This proof originates from a book kept by George Offutt, Chief of the Post Office Department's Contract Bureau.

- 1980 ☒ **1861, 10¢ Blue**, large margins to just touched at top right, strong color, tied by "Augusta Ga., Aug 21" cds on brownish buff cover to **Vice President A.H. Stephens**, Crawfordsville Ga., with manuscript note on reverse indicating George W. Lawar asking for Vice President's "letter of introduction to the President against running the blockade - thinks Fort Sumter will fall - its effects on our enemy"; no back flap as usual, **Very Fine**.
 Scott No. **2** Estimate \$200 - 300
- 1981 ☒ **1861, 10¢ Blue**, large to huge margins all around, tied by sharp "Mobile Ala., Oct 11" double-circle datestamp on turned cover to Athens Ga., inside use bearing 5¢ light blue (7) vertical pair tied by "Valdosta Ga., Jan 17" cds to Athens Ga.; light overall toning and light cover stain top right, **F-V.F. and scarce turned use**.
 Scott No. **2** Estimate \$150 - 200
- 1982 ☒ **1861, 10¢ Light Blue**, ample to large margins, tied by "Richmond, Va., Aug 14" cds on **adversity cover** made from Commonwealth of Virginia goods form, to Holcombe Rock, Va.; stamp with pre-use scuff at bottom, **otherwise Very Fine**.
 Scott No. **2a** Estimate \$200 - 300



1985



1986



1988



1989



1992



1993



Ex 1994



1995



1996



1997

- 1983 ☒ **1861, 10c Light Blue**, ample to large margins, bright color, tied by Augusta, Ga. cds on fresh cover **addressed to Vice President A.H. Stephens** in Crawfordville, Ga., reverse docketed "N.S. Morse, Augusta, Nov 24, 1862, Publication of speech"; missing most of bottom flap, **Very Fine**.
Scott No. **2a** Estimate \$200 - 300
- 1984 ☒ **1861, 10c Light Blue, Top Margin Single**, full margins, tied by "Richmond, Va., Sep 12, 1862" cds on cover to Alabama; cover with partial backflap and small tear at top, **Very Fine**.
Scott No. **2a** Estimate \$150 - 200
- 1985 o **1861, 10c Dark Blue, Hoyer Printing**, target cancels, large to huge margins, strong vibrant close but clearing at right, **Extremely Fine and choice**.
Scott No. **2b** \$275
- 1986 o **1861, 10c Blue, Patterson Printing**, central "Savannah, Ga., Paid" town cancel, ample to mostly large margins, **Extremely Fine**; with 1998 C.S.A. certificate.
Scott No. **2** \$180
- 1987 ☒ **1861, 10c Dark Blue, Patterson Printing**, large to huge margins, tied by neat "Richmond, Va., Nov 19, 1862" cds on cover to Petersburg, Va., **Extremely Fine**, a gem stamp on cover.
Scott No. **2b** Estimate \$200 - 300
- 1988 ☒ **1862, 5c Blue, Horizontal Pair**, ample margins, tied by indistinct Virginia cds on **adversity cover** made from check forms, addressed to Athens, Ga., **Very Fine**.
Scott No. **4** Estimate \$300 - 400

- 1989 ☒ **1862, 5c Blue, Stone 2**, full even margins, canceled by neat grid handstamp on fresh cover to Charleston, S.C., matching "Yorkville, S.C. Apr 16" cds, **Very Fine**.
Scott No. **4** Estimate \$150 - 200



- 1990 ** **1862, 5c Dark Blue**, horizontal pair, o.g., never hinged, huge margins showing adjacent stamps all around, rich color with strong impressions, a **Superb jumbo gem**; with 2018 P.S.E. certificate **Graded (Gem 100J, SMQ \$16,500 as 100)**.
Scott No. **4a** \$550+

THE FINEST NEVER HINGED PAIR OF THE 5c DARK BLUE LITHOGRAPH ISSUE.

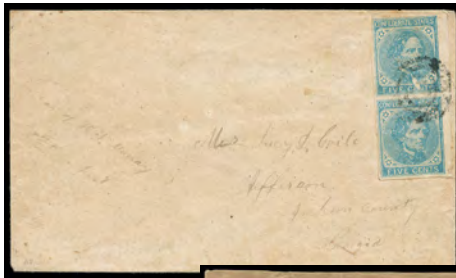

1998



2001



2002



2003



2004

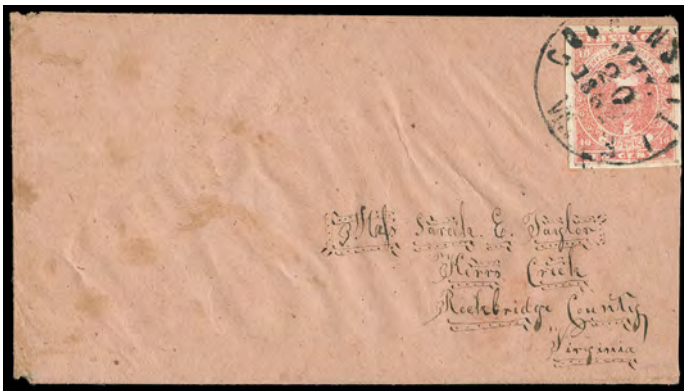

1991 ☒ **1862, 10¢ Rose**, large margins, tied by "Gordonsville, Va., Jul 20, 1862" cds on homemade cover to Kerr's Creek, Va., **Very Fine and choice**; with 1990 P.F. certificate.
Scott No. 5 Estimate \$500 - 750

1992 ☒ **1862, 10¢ Rose**, huge margins to touched at left, tied by "Richmond Va., Jul 3, 1862" cds on **Captured Union Soldier, Flag Camp and U.S. Capitol Patriotic design** on cover to Augusta Ga., docketed "July 1862"; no flap and faults including small 10¢ tear, **Fine and rare 10¢ Rose used on Capture Union patriotic.**
Scott No. 5 Estimate \$500 - 750

1993 ☒ **1862, 10¢ Rose**, large margins and bright color, tied by "Atlanta, Ga., Aug 7, 1862" cds on homemade cover to Palmetto, Ga., **Very Fine.**
Scott No. 5 Estimate \$300 - 400

1994 ☒ **1862, 5¢ Light Blue and 5¢ Blue, De La Rue & Local Printings**, single of each, tied by blue "Columbia S.C., Oct 16" cds on cover to John L. Manning, Governor of South Carolina at Manchester S.C., turned inside use with Manchester ms. "**Paid 10**" rating to Ex. Gov. Manning at Columbia, ms. "Chg Box JLM" notation at top right; tiny edge tear, **Very Fine and unusual turned combination use.**
Scott No. 6, 7 Estimate \$200 - 300

The Manchester manuscript "Paid 10" rating is unlisted in the C.S.A. handbook.

1995 ☒ **1862, 5¢ Light Blue, De La Rue Printing**, horizontal pair, tied by "Upperville Va. Jul 12" cds on adversity cover made from printed form, addressed to Liberty Va.; corner opened for display, **Very Fine.**
Scott No. 6 Estimate \$150 - 200

1996 ☒ **1862, 5¢ Blue, Archer & Daly Printing**, horizontal pair, full to large margins, tied by "Pocotalico S.C., 11 Feb" cds on wallpaper cover with dark red and blue pattern addressed to Hazelwood S.C.; pair with some gum toning; flap folded for display, **F-V.F. and pretty design.**
Scott No. 7 Estimate \$400 - 600

1997 ☒ **1862, 5¢ Blue, Archer & Daly Printing, Horizontal Pair**, ample to large margins, manuscript canceled on 1863 cover with neat strike of "**Va. C.R.R., Cobham, Jan 7**" cds with military address to Lt. Col. A.L. Rives, Engineer Bureau, War Department in Richmond, Va., **Very Fine.**
Scott No. 7 Estimate \$250 - 350

Alfred L. Rives, came from a distinguished Virginia family and went on to be a prominent engineer prior to, during and after the War.

1998 ☒ **1862, 5¢ Blue, Archer & Daly Printing on Thin De La Rue Paper, "White Tie" Variety, top stamp in right margin vertical pair**, clear to ample margins, tied by four-ring **Army of Northern Virginia field target** handstamp on homemade cover to Jefferson, Ga., **Very Fine**, a scarce variety and usage.
Scott No. 7 Estimate \$200 - 300

1999 ☒ **1862, 5¢ Blue, Archer & Daly Printing, Vertical Pair**, tied by bold "**Proctor's Creek, Va. Nov 11, 1862**" cds on cover to Haywood, N.C.; cover slightly reduced at left, **Very Fine** (photo on web site).
Scott No. 7 Estimate \$100 - 150



2000 ☒ **1863, 2¢ Brown Red**, large margins to irregular at right, tied by sharp "Charleston S.C., Dec 22, 1862" cds on fresh light buff drop cover; cover opening tear top right, **fresh and Very Fine use.**
Scott No. 8 \$1500

- 2001 o **1863, 10¢ Blue, "T-E-N"**, faulty and rebacked, cancelled by "Estell Springs, N & C R.R." Nashville & Chattanooga Railroad oval postmark, mounted on card with reconstructed postmark for display, **Fine**.
Scott No. **9** Estimate \$150 - 200
- 2002 ☒ **1863, 10¢ Blue**, margins to touched, tied by circular grid cancel and blue "Columbia S.C., Sep 5" cds on wallpaper cover with gray and white design addressed to Winnsboro S.C.; top flap missing, bottom flap opened for display, **Very Fine and attractive**.
Scott No. **11** Estimate \$400 - 600
- 2003 ☒ **1863, 10¢ Blue, Unofficially Rouletted, Horizontal Pair**, showing full roulettes at bottom, tied by light "Atlanta, Ga., Mar 22" cds paying the double rate on homemade cover to Manchester, S.C.; vertical crease between stamps and cover reduced at top with tiny edge flaws, **F.-V.F.**, a very scarce on cover multiple bearing unofficial roulettes; with 2000 C.S.A. certificate.
Scott No. **11** Estimate \$250 - 350
- 2004 ☒ **1863, 10¢ Milky Blue**, large margins to irregular at left, small flaw at right, tied by indistinct "Newberry C.H." cds on beautiful blue and white floral wallpaper cover to Long Run P.O., S.C.; some edge wear, flap folded over for display, **F.-V.F. and pretty design**.
Scott No. **11a** Estimate \$400 - 600
- 2005 ☒ **1863, 10¢ Blue, Perf'd**, wide margins, tied by partial "Selma, Ala., Oct 12" cds on fresh homemade cover to Talladega, Ala.; cover slightly reduced at right, **Very Fine**; with 2007 C.S.A. certificate.
Scott No. **11e** \$900



- 2006 ☒ **1863, 10¢ Blue**, huge margins, nick at top, tied by "Newberry C.H., S.C. Dec 18, 1863" double-circle datestamp on beautiful wallpaper cover with floral design in blue, white and shades of gray addressed to Lorry Run, S.C.; flaps folded for display; some wear and light soiling, **Very Fine and attractive**.
Scott No. **12** Estimate \$500 - 750
- 2007 ☒ **1863, 10¢ Blue**, large margins, slightly gum toning, tied by partial "Richmond Va." cds on cover signed by "Wm. Porcher Miles, M.C." to Col. R.B. Rhett, Columbia S.C.; non-contemporary pen "Mar 22, 1865" note on reverse, **Very Fine**.
Scott No. **12** Estimate \$150 - 200
- Confederate Members of Congress did not enjoy the franking privilege like their northern counterparts.
- 2008 ☒ **1863, 10¢ Blue, Perf'd**, full perforations, tied by "Columbus, Ga., Dec 21" cds on fresh homemade cover to Como, Miss.; stamp with some perf toning, **F.-V.F.**; with 2017 P.S.E. certificate.
Scott No. **12f** \$900
- 2009 ** **1863, 20¢ Green**, o.g., never hinged, gigantic margins showing significant portions of eight adjacent stamps, rich bold color, a **Superb jumbo gem**, without question, one of the finest extant; with 2020 P.F. certificate **Graded (Sup Gem 100J)**.
Scott No. **13** \$45 for hinged

- 2010 ☒ **1863, 20¢ Green**, margins large to a bit in at right, tied "Richmond, Va., Jul 23" cds on cover to Miss Linnie M. Campbell, Louisa C.H., Virginia, **F.-V.F.**.
Scott No. **13** Estimate \$250 - 350
- 2011 ☒ **CSA Postal History mostly South Carolina**, large group of 27 mostly stampless covers and 11 letters or documents, note "Allendale S.C. Jan. 11th 1861 3¢ #26 Independent State use; Yorkville S.C. Mar. 13 circa 1861 U.S. 3¢ #26 CSA use with original invitation; 1862 Gordonsville "Due 10" use, Dacusville "Paid 5" manuscript. postmark and rating; Timmonsville "Paid" and "5" use; Grahamville S.C. "5 Paid" use; 1861 Charleston "Paid 2" in circle drop use; Camden S.C. manuscript. "Due 2" drop use; adversity uses, unlisted CSA 7-Star patriotic 1861 private use (faulty); unlisted Richmond Va. pencil "Way" use on Union patriotic envelope with #4 to Charleston and forwarded to St. Stephens (faulty); documents include 1862 Woodlawn S.C. postmaster appointment, etc.; mixed condition, **F.-V.F. group with many better items**.
Estimate \$1,000 - 1,500
- 2012 ☒ **CSA Stamped Mail including South Carolina**, group of 15 including 1861 Charleston S.C. #1 four-margin cover, #1 Pocotalico S.C. use; Charleston S.C. #8 four-margin drop use, five #2 uses comprising three #2 Tudor Hall Va. and two #2 Richmond Va.; Richmond Va. #5 use, etc., **F.-V.F. and desirable group**.
Estimate \$600 - 800

Blockade Covers

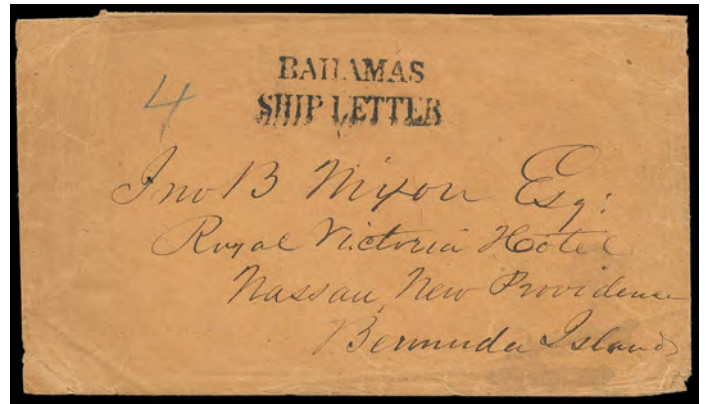

- 2013 ☒ **Bahamas Ship Letter**, two line handstamp on buff cover likely sent from the southern states via Charleston, S.C. addressed "Jno. B. Nixon Esq., Royal Victoria Hotel, Nassau, New Providence, Bermuda Island", with blue crayon "4" rate and reverse with clear "Bahamas, My 12, 1862" origin cds, **Very Fine and choice, ex-Dr. Urwick**.
Estimate \$3,000 - 4,000

THE EARLIEST USAGE OF THE "BAHAMAS SHIP LETTER" ON A OUTBOUND BLOCKADE COVER TO NASSAU, BERMUDA - AN EXTREMELY RARE BLOCKADE COVER DESTINATION.

According to S. Walske & S. Trepel "Special Mail Routes of the American Civil War", the "Bahamas Ship Letter" two-line handstamp (type NA1) is known used from February to October of 1863 with fewer than five examples known. The early February 1863 usage is known to have transited Charleston, S.C. as this cover mostly likely did. This usage of the Bahamas ship letter handstamp predates the February 1863 by over eight months.



2005



2007



2008



2009

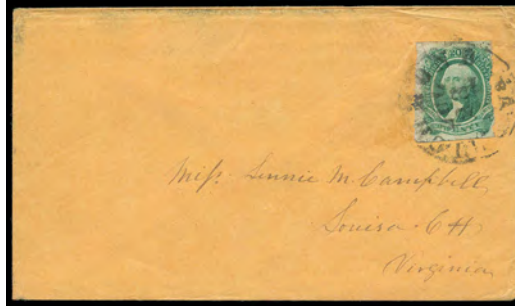

2010



Ex 2011



Ex 2012

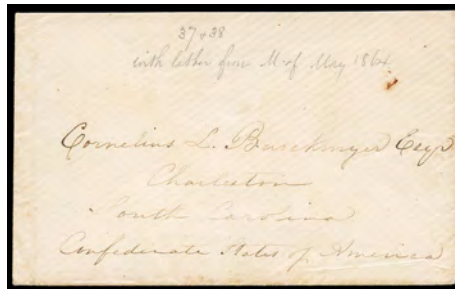

2014

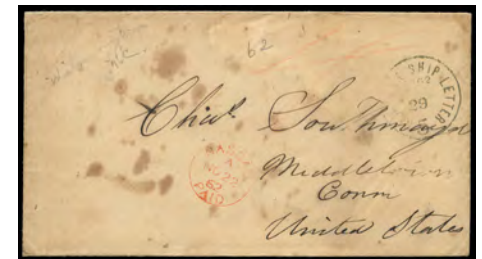

2015

2014 ☒ **Incoming Blockade - Paris, France to Charleston, S.C. via Bermuda and Wilmington, N.C.**, cover with two original letters from Paris, France in May of 1864, addressed to Cornelius Burckmyer at Charleston, nos. 37-38, one with the usual cross-written content, carried privately from France transiting Bermuda and Wilmington N.C. bearing no postal markings, **Very Fine**.
 Estimate \$200 - 300

2015 ☒ **Outbound Blockade Cover to Middletown, Ct. via Nassau and New York**, sent possibly from Wilmington, N.C. as per pencil notation at upper left, sent to the Bahamas and entered the British mails with red "Nassau, Paid, No 22, 62" cds and red crayon "4" rating, "New York Ship Letter, 5, Nov 29, 1862" entry cds; some stain spots, **Fine**, *ex-Knapp & Gallagher*.
 Estimate \$400 - 600

Official Covers

2016 ☒ **Post Office Department, Official Business, Chief of the Finance Bureau**, imprint on U.S. 3¢ red (U27) buff Star Die entire signed by "A. Dimitry", entered mails with "Richmond Va., Dec 8" cds and matching "FREE" rating handstamp to the Postmaster at Andrews Va., docketed "The receipt for the Stamps has been sent to Richd" at left; reduced slightly at left, **Very Fine**, *ex-Gunter*.
 C.S.A. Catalog No. **FIN-04b**; \$500 Estimate \$300 - 400

2017 ☒ **Post Office Department, Official Business, Chief of the Contract Bureau**, printed official imprint signed by "H. St. Geo. Offutt" on legal-size cover with bold "Richmond Va., Oct 20, 1863" cds and matching "Free" handstamp to Fredericksburg Va., **Very Fine**, the listing example.
 C.S.A. Catalog No. **CON-01** \$450

Semi-Official Covers

2018 ☒ **Adjutant General's Office, Raleigh, N.C.**, semi-official imprint on cover franked with 1863, 10¢ blue (12), large margins, tied by blue grid cancel, matching "Raleigh, N.C., Oct 10" double cds to Major A.A. Hurbin, 3rd Batt. H.G., Mocksville N.C., **Very Fine**, **this is the CSA listing example**.
 C.S.A. Catalog No. **S-NC-09** \$400

2019 ☒ **Commonwealth of Virginia, Executive Department. (Official Business.)**, semi-official imprint on adversity cover made from unused printed form, addressed to **Col. James Chesnut, Aide de Camp of CSA President Jefferson Davis**; small flaws, **Fine and scarce use**.
 C.S.A. Catalog No. **S-VA-02**; \$500 Estimate \$150 - 200

2020 ☒ **Confederate States of America, Subsistence Bureau**, imprint on oversized cover to Guiney's, Va., franked with **1862, 5¢ blue, Archer & Daly printing, horizontal pair** tied by Richmond, Va. cds, with original enclosure for acquisition of stationery; light cover staining and edge wear at lower left, **F.-V.F.**, Scott No. 7.
 C.S.A. Catalog No. **WD-SD-07** Estimate \$200 - 300

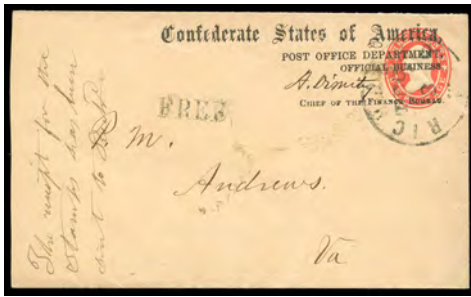

2016



2017

- 2021 ☒ **Confederate States of America, Treasury Department**, imprint with manuscript "Second Auditor's Office" below, on oversized cover to Thomaston, Ga., franked with **1861, 10¢ blue** tied by Richmond, Va. cds; cover edge wear, tiny nicks and tone spots, **Fine**. Scott No. 2.
C.S.A. Catalog No. **TD-34** Estimate \$200 - 300
- 2022 ☒ **General Head-Quarters, Adjutant General's Office - Virginia**, imprint with state seal at left, updated in ms. "Chge" and signed by clerk, entered mails with "Richmond, Va. Aug 24, 1861" cds and partial "Paid 5cts" handstamp (CSA type F); faults, repaired slightly at right, **Fine**.
C.S.A. Catalog No. **S-VA-12**; \$500 Estimate \$150 - 200
- 2023 ☒ **Quartermaster's Department, Raleigh, N.C.**, semi-official imprint on brown cover franked with 1863, 10¢ blue (12), margins to touched, vibrant color, tied by blue "Raleigh, N.C., Jun 20" cds, additional strike adjacent, to Hon. A.H. Arrington at Hilliamston, N.C., **Very Fine**.
C.S.A. Catalog No. **S-NC-26** \$400
- 2024 ☒ **South Carolina Semi-Official Covers**, group of 3 hand-carried uses comprising "Headquarters Conscript Department, Columbia S.C." to a family member with obituary; "Treasury Department C.S.A., Second Auditor's Office" imprint on yellow legal-size cover to Secretary of Treasury of S.C.; and "State of South Carolina, Head Quarters" legal-size cover to Gov. John L. Manning, **F.-V.F. trio**.
Estimate \$200 - 300
- 2025 ☒ **State of North-Carolina, Executive Department.**, semi-official imprint on buff cover, franked with **1863, 10¢ blue** (11), three margins, tied by red "Raleigh N.C." dateless double-circle, additional strike at right to Graham N.C., **Very Fine and attractive**.
C.S.A. Catalog No. **S-NC-05** \$500

Advertising Covers

- 2026 ☒ **Baptist Female College, Greenville S.C.**, green illustrated corner card showing College Building on amber cover bearing **5¢ green, stone 1 (1) right sheet margin single** canceled by manuscript "5", postmarked light "Greenville C.H., S.C. Jqn 7" double-circle datestamp to *Capt. Randall Croft, Coln. Elford's Reg., Charleston, S.C.*; tears at top from rough opening and bit of flap missing, **Fine and rare Confederate advertising design, ex-Hughes**; with 2007 C.S.A. certificate.
Estimate \$300 - 400

Reverse with what appears to be contemporary, "These stamps & old envelope are of value, they can be sold to stamp buyers".

- 2027 ☒ **Columbia Female College, Columbia S.C.**, all-over gray shaded advertising 1861 cover with manuscript "Dacusvill, May 26" postmark and matching "paid 3 ct" rating to Pickens C.H., S.C., accompanied by original 1861 datelined letter; right corners rounded, **Very Fine and scarce Confederate College cover**.
C.S.A. Catalog No. **SC-03** Estimate \$300 - 400
 - 2028 ☒ **E. Stenhouse, Wholesale & Retail Grocer, Columbia S.C.**, blue embossed shield cameo corner card on yellow cover bearing 5¢ light blue (6) pair, full to large margins all around, each stamp cancelled by ms. "X" and tied by matching manuscript "Grove Station S.C., Sept 16, 1862" postmark to Columbia S.C.; flap torn, **Very Fine and scarce Confederate cameo ad cover**.
Estimate \$300 - 400
 - 2029 ☒ **Evans & Cogswell Stationers & Printers, Columbia S.C.**, oval corner card with printed charge box notation at top right on orange cover bearing **10¢ blue (11)**, large margins, tied by blue "Columbia S.C." cds to Robert Barnwell Rhett, Editor of Charleston Mercury, Charleston S.C.; couple small edge flaws, **Very Fine and scarce ad from this firm while in Columbia**.
Estimate \$200 - 300
- When areas of Charleston were subjected to the shelling by Union batteries, some businesses moved to Columbia. The printing firm of Evans & Cogswell was one of these businesses. They build a printing plant at the corner of Gervais and Huger streets in 1863 and began printed currency for the Confederate government. On the night of February 17, 1865, Sherman's Army burned this print plant. The original brick walls stood, it was later rebuilt and still stands to this day.*
- 2030 ☒ **P Cantwell, Family Groceries, Wines Liquors, Columbia S.C.**, all-over gray shaded advertising design showing goods and liquors at left, soldier's endorsement "From Lt. W. F. Field, Co "C" 4th Regt. S.C.V." at left, entered mails with "Richmond Va., Aug 26, 1862" cds and matching "Due 10" straightline handstamp to Arnold's Mills S.C.; reduced slightly at right, **Very Fine and scarce**.
Estimate \$300 - 400

- 2031 ☒ **Richmond Female Institute**, all-over orange shaded ad design showing the school building on cover bearing **5¢ light blue (7) vertical pair**, large margins to touched at right, tied by manuscript "Mattox, aug 19" postmark and manuscript squiggles to Charlotte N.C.; wear and soiling, **Fine and scarce all-over ad**.
Estimate \$150 - 200
- 2032 ☒ **South Carolinian and Columbia Banner, R.W. Gibbes, Columbia S.C.**, fancy cameo-style corner card on orange buff cover bearing 5¢ green (1), margins to touched, tied by blue "Columbia S.C." cds to Abbeville S.C., docketed "Receipt W Cromer, subscription" on flap; reduced slightly at right, central file fold and minor stain spot, **F.-V.F. and scarce Confederate ad cover**.
Estimate \$200 - 300

Confederate States of America



2018

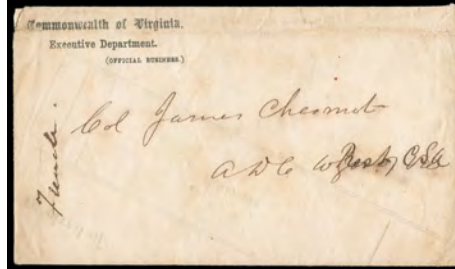

2019



2022

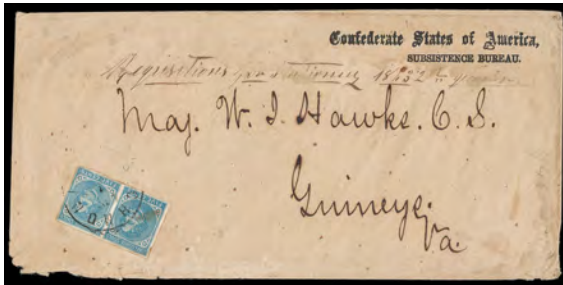

2020



2021



2023

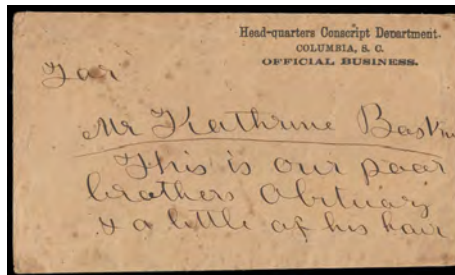

Ex 2024

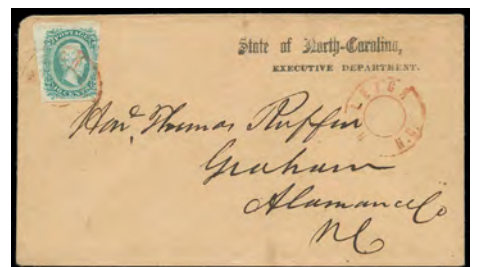

2025



2026



2027



2028



2029



2030



2031



2032



2033



2034

- 2033 ☒ **Tradewell & Desaussure Attorneys At Law, Columbia S.C.**, all-over gray shaded advertising design on cover bearing **5¢ light blue (6) vertical pair**, margins to touched, tied by blue "Columbia S.C., Sep 13" cds to Camden S.C.; bottom stamp wrinkle when applied, reduced at left and light stain at bottom.
Estimate \$150 - 200

Patriotic Covers

- 2034 ☒ **7-Star Flag**, red and blue stars and bars patriotic design on 1861 cover bearing U.S. 3¢ dull red (26), faulty and repaired, tied by blue "Columbia S.C., Apr 20" cds to Clarksville Tenn., **Very Fine appearance**.
C.S.A. Catalog No. **F7-7B** Estimate \$200 - 300
- 2035 ☒ **7-Star Flag ("Our Flag") and "S.C." Sticker**, multicolor die-cut label with Adapremont imprint, affixed on homemade brown cover bearing **5¢ blue (7) vertical pair** tied by manuscript squiggles, matching "Manchester S.C. Feb. 7th 1863" postmark to Capt. John McGrady, c.s. Engineer Office, Savannah Ga., **Very Fine**.
C.S.A. Catalog No. **ST-1** Estimate \$300 - 400
- 2036 ☒ **12-Star Flag and Cannon**, patriotic design on brown cover with "Gather around your country's flag..." slogan, soldier's endorsement "E.W. Parker, S.C. Cavalry" at top left, manuscript "Dispatched June 20" to Camden S.C., **Very Fine hand-carried patriotic use**.
C.S.A. Catalog No. **CN-1C**; \$750 Estimate \$200 - 300
- 2037 ☒ **Captured Union Patriotic**, flaps with red and blue edging and "Union and Constitution" flap embossing showing Eagle and Shield design on cover bearing **C.S.A. 5¢ light blue (6)**, three large margins, tied by **Army of Northern Virginia 7-bar grid in circle cancel (ANV-01)** to Lexington Va.; reduced at right, **otherwise Very Fine and rare captured Union patriotic use**.
Estimate \$300 - 400



- 2038 ☒ **(Captured Union Patriotic Cover) Washington Mounted on Horse (Walcott No. 67)**, blue Patriotic design on 1862 cover with balloon type cds of "Corinth, Miss., Apr. 10" on reverse and manuscript "Due 5" rating to Memphis, Tenn., Memphis "Due 5" handstamp on face, magenta Soldier's endorsement "Soldier's Letter, L.S. Lake, Co C. 13th Regiment, Tenn. Vols." at top; cover silked on the inside and lightly cleaned, **handsome Very Fine appearance, ex-Everett (Pictured in Monroe Book, pg. 30)**.
Estimate \$1,000 - 1,500

The sender has crossed out the "Union" inscription at the bottom of design, to make clear his Southern sentiments and has added at top left of design the manuscript notation "Taken From Yankees".

Private L.S. Lake of the 13th Tennessee, had just fought at the Battle of Shiloh (April 6-7), in which the regiment sustained 137 casualties, which might be one of the reasons why he deserted his unit at Corinth on April 25, 1862. He returned to his regiment, but again deserted at Shellyville, Tenn. on May 10, 1862.

- 2039 ☒ **(Captured Union Regiment Cover) "120th Regiment N.Y.S. Vols."**, old-English style imprint on orange cover with blurry "Gordonsville Va." cds and matching "Due 10" rating handstamp (CSA type G \$200) to Lexington Va., manuscript "Ch. Box 26" notation at top right, **F.-V.F.**
Estimate \$200 - 300



- 2040 ☒ **Col. John W. Geary of the 28th Pa. Regiment**, light grayish blue **Captured Union patriotic** design showing three-quarter portrait on circa 1862 cover with "Winchester Va. Oct 8" cds with matching "Due" and circled "10" rating handstamps to Dayton Va., soldier's endorsement "John Haney Private, Company D, 10 Regt. Va. Vols." at left; slight soiling and minor edge wear, **Very Fine and scarce**.
Estimate \$2,000 - 3,000



- 2041 ☒ **Jefferson Davis Medallion**, violet patriotic design with verse alongside, on cover to Lumberton, N.C., franked with **1861, 5¢ green, horizontal pair** tied by "Tudor Hall, Feb 26, 1862" cds; slight stain in address panel, **F.-V.F.** Scott No. 1.
C.S.A. Catalog No. **JD-1B, verse 22** . . . Estimate \$750 - 1,000

Prisoner of War Covers

- 2042 ☒ **Libby Prison, Richmond Va.**, August 23th 1863, datelined folded letter of the mandatory one page with "Old Point Comfort, Va Sep 1" double circle datestamp and "Due 6" circled rate handstamp, pencil "Exd E.W.R" examiner's marking, addressed to Poplar, Ohio, slight edge wear, **Fine**.
Estimate \$300 - 400
- 2043 ☒ **Camp Chase, Columbus, Ohio**, immaculate yellow cover endorsed "Camp Chase, Sept 24th 61" at top left, bearing **3¢ bright rose (65)** tied by fancy **prison bar grid cancel**, matching "Columbus O, Sep 26, 1861" double-circle datestamp to Painesville, Ohio, uncensored probably from a guard officer, **Extremely Fine and choice early 1861 issue use**.
Estimate \$150 - 200



2035



2036



2037

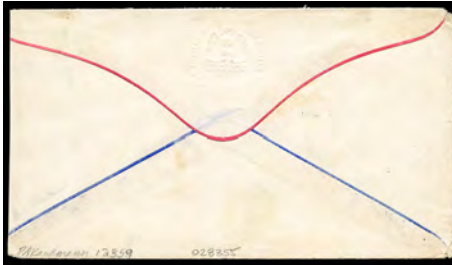

2039



2042



2043

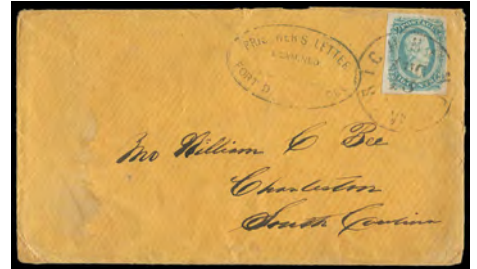

2044

2044 ☒ **Fort Delaware, Delaware City Del.**, orange Prisoner of War inner cover from Lieut. Franklin S. Moseley bearing C.S.A. 10¢ blue (11) large margins except touched at right, tied by "Richmond Va. Aug 13" cds to Charleston S.C.; light water staining and edge wear, **F-V.F.**
 Estimate \$200 - 300



2045 ☒ **Morris Island Prison (Charleston, S.C.) - "Immortal Confederate 600"**, orange prisoner cover endorsed "W. E. Johnson, Prisoner of War" to his wife at Liberty Hill S.C., additional "Flag of Truce" and "Care of Col. John F Iay" endorsements, red manuscript "EX" Union examiner's marking, entered C.S.A. mails with "Charleston S.C. Jan 8" cds and matching large "10" due rating handstamp (CSA type K), **Very Fine, ex-Kohn.**
 Estimate \$1,000 - 1,500

A CHOICE USE FROM ONE OF THE IMMORTAL 600 CONFEDERATE PRISONERS MOVED TO MORRIS ISLAND BY FEDERAL FORCES.

The "Immortal 600" was a group of 600 prisoners, all Confederate officers, moved from Fort Delaware to be sent to Morris Island in Charleston harbor in August 1864 and held in open barracks exposed to mortar fire from Confederate batteries.

This extraordinarily inhumane act was the Federal response to an equally repulsive act on the part of Confederates in Charleston, who exposed Union prisoners to bombardment from Federal forces within range of the city. This sorry chapter of the war ended in a stalemate in October 1864. Covers from Confederate prisoners imprisoned on Morris Island are very rare.

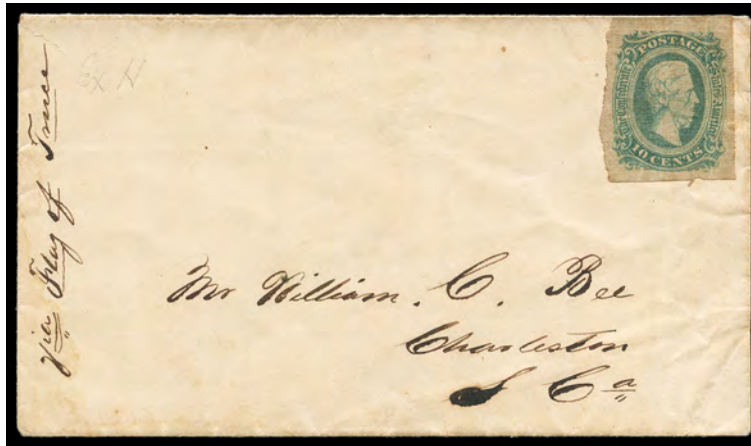

2046 ☒ **Morris Island Prison (Charleston, S.C.) - "Immortal Confederate 600"**, prisoner cover to William C. Bee, Charleston S.C. endorsed "Via Flag of Truce" at left and bearing uncanceled C.S.A. 10¢ blue (11), large margins, pencil "Ex H" examiner's marking at top left probably for Col. Edward N. Hallowell, Commander of the 54th Mass.; original letter no longer accompanies, **Very Fine**.
 Estimate \$1,000 - 1,500

Nathan S. Moseley was a Lieutenant in Company F of the 12th North Carolina Infantry Regiment. Moseley had been wounded and captured at Spotsylvania Court House in Virginia on May 12, 1864. He spent about six weeks at the Lincoln General Hospital in Washington D.C., before being transferred to the Old Capitol Prison and then to Fort Delaware. While in the hospital he had taken care of Mr. Bee's son James, a wound fellow prisoner. Shortly after amputation of a leg, James Bee died, and Moseley penned a touching letter to his father informing him of the sad news. At Morris Island, he renewed his correspondence with William C. Bee, possibly hoping to receive some help from him.

The "Immortal 600" was a group of 600 prisoners, all Confederate officers, moved from Fort Delaware to be sent to Morris Island in Charleston harbor in August 1864 and held in open barracks exposed to mortar fire from Confederate batteries.

This extraordinarily inhumane act was the Federal response to an equally repulsive act on the part of Confederates in Charleston, who exposed Union prisoners to bombardment from Federal forces within range of the city. This sorry chapter of the war ended in a stalemate in October 1864. Covers from Confederate prisoners imprisoned on Morris Island are very rare.



2047 ☒ **Washington D.C. Hospital**, orange "U.S. Sanitary Commission" corner card Prisoner of War cover endorsed from "J.L. Bee Co. K, 4th Regt S.C. Cav" and "Via Flag of Truce" bearing U.S. 3¢ rose (65), creased, cancelled with four-ring target duplexed with "Washington D.C. Jun 14" cds to Charleston S.C., various examiner markings comprising "Prisoner Letter, Butler, Chaplain U.S.A." at top left, red ms. "Exd, J.F.C." and "Ex. N. Sonly, Cpt: aaq" markings; some wear, **Very Fine**.
 Estimate \$300 - 400



2048



2049

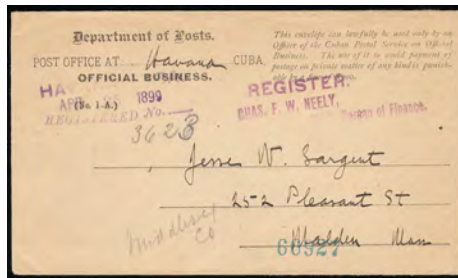

2050



2051



2052



2053

United States Possessions

Cuba

- 2048 ☒ **1899, 1c on 1¢ Yellow Green**, five, two pairs and a single, tied by three strikes of old "Correos, Habana, 21. Mar. 99" cds on gray Francisco de Cuadra corner card cover to New York N.Y.; Mar. 25th arrival backstamp; couple small stamp flaws, **otherwise Very Fine**.
Scott No. 221 Estimate \$300 - 400
- 2049 ☒ **1899, 1c-10c on 1¢-10¢ Yellow Green**, fantastic large franking all tied by strikes of "Havana, Cuba." oval handstamp, matching "Habana, Cuba." straightline at top right on legal-size cover from Pan American Express Co. to New York City, dark purple "Havana Post Office, Mar 22 1899, Reg No...." three-line postmark at left, New York (3.26) arrival backstamps; one 5¢ faulty, **otherwise Very Fine and beautiful five-value commercial franking**.
Scott No. 221-222, 224-226 Estimate \$300 - 400
- 2050 ☒ **Havana, Cuba Department of Posts, Official Business Penalty Entire**, to Malden, Mass., registered with purple "Havana, Cuba, Apr 25, 1899" date stamp and "Register, Chas. F.W. Neely, Chief, Bureau of Finance" corner card, receiving backstamp, **Very Fine**.
Estimate \$200 - 300

- 2051 ☒ **1899, 2c on 2¢ Deep Claret**, pair and single, each cancelled by purple "Carriers" straightline handstamp on 1900 incoming cover bearing **U.S. 2¢ carmine (279B)** tied by "New York, Mar 10" duplex to Havana, Cuba, New York "T" and "15 Centimes, N.Y." duplex due handstamp, Cuban "T" and "6" in circle due handstamps for double the 3¢ deficiency, reverse with Havana (3.19) receiver and "Havana, Carriers Dept. Cuba, Rec'd" (3.20) cds; appears right stamp moved for display, **otherwise Very Fine**.
Scott No. J2 Estimate \$150 - 200
- 2052 ☒ **1899, 1c on 1¢, 5c on 5¢ Deep Claret**, single of each cancelled by partial four-ring targets on incoming cover bearing U.S. 2¢ carmine (279B) tied by "Fort Richmond N.Y., Mar 16 '01" duplex to Havana, Cuba, New York "T" and "15 Centimes, N.Y." duplex due handstamp, Cuban "6" in circle due handstamp for double the 3¢ deficiency, reverse with New York (3.16) transit, Havana (3.20) arrival cds and partial strike of purple "Lock Box" two-line handstamp, **Very Fine**.
Scott No. J1, J3 Estimate \$150 - 200

Danish West Indies

Foreign Mails

- 2053 ☒ **1811 (Jan. 12) St. Thomas, D.W.I. to Glasgow, Scotland**, datelined folded letter endorsed "p Brig Pomona, Capt Bowe" at bottom left, entered mails with sharp "Port Glasgow, Ship Letter" two-line handstamp and manuscript "2/3" rating for 2s3d postage due, Glasgow framed arrival, **Very Fine**.
Estimate \$200 - 300



- 2054 ☒ **1811 (Feb. 21) St. Kitts to Glasgow, Scotland via St. Thomas**, datelined folded letter with small “St. Thomas, FE 27, 1811” fleuron postmark to Glasgow, Scotland, carried by Falmouth packet to Great Britain, manuscript “2/3” due rating for 1s1d packet fee plus 1s2d inland postage, faint strike of ½d Scottish toll road surcharge handstamp; some soiling, **Fine**.
 Estimate \$5,000 - 7,500

ONE OF ONLY SIX RECORDED EXAMPLES OF THE SMALL “ST. THOMAS” FLEURON.

The small “St. Thomas” fleuron measures 29mm in diameter and was used only 1809 until 1811.



- 2055 ☒ **1814 (May 26) St. Croix to Aberdeen, Scotland via Falmouth**, datelined folded letter with “St. Croix, MY 26, 1814” fleuron postmark, endorsed “Per Packet”, red Falmouth (7.11) octagon entry handstamp, manuscript “1¼oz.” weight and “13/4” 13s 4d rating for five-times the 1s2d packet fee plus 1s6d inland postage, Scottish “Addl ½” framed handstamp for ½d postal road tax; some minor soiling and wear, **F.-V.F.**
 Estimate \$2,000 - 3,000

THE HIGHEST-RATED OF ONLY SIXTEEN RECORDED ST. CROIX FLEURON PACKET COVERS.

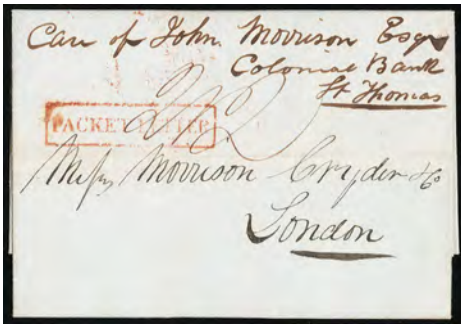

2056



2057



2058



2059

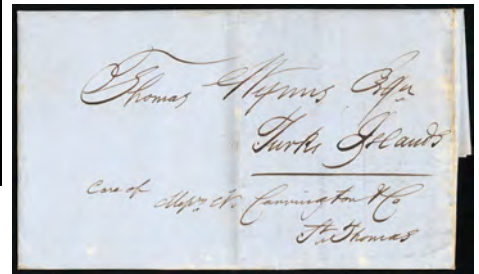

2060



2061



2063



2064

- 2056 ☒ **1839 (Dec. 15) Mayaguez, Puerto Rico to London, England via St. Thomas**, datelined folded letter endorsed "Care of John Mirrson Esq., Colonial Bank, St. Thomas", carried by Falmouth packet to Great Britain, red London (2.18) arrival backstamp and red framed "PACKET LETTER" handstamp (Robertson P3) with manuscript "2/2" due rating, **fresh and Extremely Fine**, *ex-Gallagher*.
Estimate \$200 - 300
- 2057 ☒ **1843 (Jul. 21) La Guayra, Venezuela to London, England via St. Thomas**, folded letter with perfect sharp "St. Thomas, AU 16, 1843" double-arc datestamp, red London (9.20) arrival backstamp and manuscript "1/5" 1s5d due rating, **Very Fine**.
Estimate \$150 - 200
- 2058 ☒ **1843 (Jul. 23) Trinidad to New York N.Y. Care of St. Thomas Forwarder**, datelined folded letter with "Trinidad, JY 23, 1843" double-arc backstamp and red manuscript "1/-" prepaid 1s schilling rating for packet service via Halifax, endorsed "Postage Paid" and "p Royal Mail Steamers", forwarded in St. Thomas instead by direct private ship to New York, red manuscript "6" cent due rating for 6¢ port-of-arrival ship rate, **Very Fine and unusual use**.
Estimate \$200 - 300

- 2059 ☒ **1844 (Jul. 14) St. Thomas to Bordeaux, France**, datelined folded letter carried by RMSP *Thames* to Bermuda by RMSP *Thames* arriving Jul. 21st, then by RMSP *Medway* departing Jul. 22nd to Southampton arriving Aug. 5th, red London (8.6) transit backstamp and "Colonies / & Art. 12." framed accounting handstamp, Bordeaux (8.10) arrival backstamp and manuscript "20" décimes due rating, **Very Fine and scarce Article 12 accounting use**.
Estimate \$300 - 400

The First Convention Stage I was effective June 1843 to December 1845. Great Britain received 3s 4d per ounce (equivalent to 10 décimes per ¼ oz.).
- 2060 ☒ **1845 (Nov. 13) New York N.Y. to Turks Islands via St. Thomas**, blue datelined folded letter sent privately "Care of Messrs Corrington & co., St. Thomas", docketed as received Jan. 1846, **Very Fine and scarce destination**.
Estimate \$200 - 300
- 2061 ☒ **1850 (Sep. 27) Trinidad to Bogota, Columbia via St. Thomas**, gray folded cover with "Trinidad, SP 27, 1850" double-arc backstamp and magenta "4" prepaid rating, carried by RMSP packet to St. Thomas, "St. Thomas, OC 2, 1850" double-arc backstamp, then RMSP packet to Columbia, red "ULTRAMAR." framed handstamp and ms "1.50." rating; some light soiling, **F.-V.F. and rare use to Columbia**.
Estimate \$500 - 750



2062 ☒ **1854 (Feb. 22) Santa Martha, Columbia to New York N.Y. via St. Thomas**, blue folded letter bearing red "Paid at Santa Martha" crown mark (CC6, £1,900) and "Santa Martha, FE 22, 1854" double-arc backstamp with red crayon "1/-" prepaid rating, carried by RMSP *Avon* to St. Thomas arriving Mar. 1st, St. Thomas (3.2) double-arc backstamp, New York "Steamship, 10 Cts" in circle due handstamp, **Very Fine and rare use**.
Estimate \$1,000 - 1,500

2063 ☒ **1857 (Jun. 15) St. Thomas, D.W.I. to Jersey**, cover with red "Paid at St. Thomas" crown mark (CC1, £500) with ms "6" pence rating, reverse with "St. Thomas, JU 15, 1857" double-arc backstamp, carried by RMSP *Atrato* packet from St. Thomas Jun. 16th to Southampton arriving Jun. 29th, red London Paid (6.30) framed entry, Jersey (7.2) double-arc arrival backstamp, **F.-V.F. and scarce use to Jersey**.
Estimate \$200 - 300

2064 ☒ **1857 (Aug. 13) Christiansted, D.W.I. to Copenhagen, Denmark**, blue folded cover with sharp "Christiansted, 13/8, 1857" cds, red "Paid at St. Thomas" crown mark (SG CC2 £500) and magenta "Pd 1 1/4" prepaid 1s4 1/2d rating, St. Thomas (8.14) transit backstamps, carried by Royal Mail steamer to G.B., red London Paid (8.31) transit cds and oval "P." handstamp, script "franco" handstamp and red crayon "2" credit rating, addl. "6 1/2" rating, Copenhagen (9.2) arrival backstamp, **fresh & V.F. use**.
Estimate \$300 - 400

2065 ☒ **1859 (May 16) London, Great Britain to St. Thomas, D.W.I.**, folded letter with red "Dansk, Consulate, London" backstamp, entered mails with red "Lombard Street, Paid, MY 16, 59" rimless cds and large ms. "6" pence prepaid rating, carried by RMSP packet from Southampton to St. Thomas, scarce "St. Thomas, MY 29" single-arc arrival backstamp, **F.-V.F.**
Estimate \$200 - 300

2066 ☒ **1860 (Oct. 29) St. Thomas, D.W.I. to Barcelona, Spain**, gray folded letter with "St. Thomas, OC 29, 1860" double-arc backstamp and bold red "Paid at St. Thomas" crown mark (CC2 £500) and red manuscript "1/5" 1s5d prepaid rating, carried by RMSP *La Platta* from St. Thomas Oct. 30th to Southampton arriving Nov. 15th, red London "PD" in circle handstamp and red manuscript "4" pence credit, Barcelona arrival backstamp; small edge tear and some wear, **F.-V.F. and scarce early crown mark use to Spain**.
Estimate \$400 - 600

2067 ☒ **1863 (Nov. 14) St. Thomas, D.W.I. to Kingston, Jamaica**, blue folded cover with blue "C.W. White, St. Thomas, W.I." double-oval, red "St. Thomas, A, Paid, NO 14 '63" cds and magenta "4" pence prepaid inter-island rating, endorsed "RM Steamer" at top left, Kingston (11.21) arrival cds, **Very Fine**.
Estimate \$200 - 300

2068 ☒ **1864 (Jun. 26) Barbados to Annapolis, Nova Scotia via St. Thomas**, unsealed salmon cover with preprinted "Via Bermuda" endorsement bearing **Barbados, 1d blue** tied by "1" bootheel cancel, matching "Barbados, JU 26, 64" cds at the 1d printed matter rate, carried by RMSP *Conway* from Barbados Jun. 26th to St. Thomas Jun. 29th, St. Thomas (6.29) double-arc backstamp, then by Cunard Line *Delta* from St. Thomas via Bermuda to Halifax, **Very Fine**.
Estimate \$300 - 400



2069 ☒ **1864 (Oct. 8) Port au Prince, Haiti to Mazatlan, Mexico via St. Thomas and Panama**, blue folded letter with blue "Nolting, Purgold & Co., Port Au Prince" double-oval, sent privately to St. Thomas where blue "Forwarded by Hurtzig & Co., St. Thomas '15/10/64'" forwarder double-oval, red "St. Thomas, Paid, OC 13 '64" cds with red manuscript "4" pence rating, sent by RMSP packet from St. Thomas to Panama, Panama (10.25) double-arc transit, **Very Fine and scarce use via Panama to Mazatlan**.
Estimate \$500 - 750

2070 ☒ **1865 (Mar. 16) St. Thomas, D.W.I. to Barbados**, folded cover with Lamb & Co., St. Thomas double-circle forwarder's datestamp bearing **G.B. 4d vermilion** tied by "C51" barred oval, matching partial "St. Thomas" double-arc backstamp, carried by RMSP packet from St. Thomas to Barbados, Mar. 19th arrival backstamp and ms. "1d" due rating for inland postage, **Very Fine and scarce destination**.
Estimate \$400 - 600

2071 ☒ **1865 (May 1) Le Havre, France to Haiti via St. Thomas**, blue folded cover bearing **France, 80c carmine**, small nick, tied by "Le Havre, 1 Mai 65" cds, carried as endorsed by RMSP *Atrato* from Southampton May 2nd to St. Thomas arriving May 16th, scarce "St. Thomas, MY 16 65" single-arc arrival backstamp, **F.-V.F.**
Estimate \$150 - 200

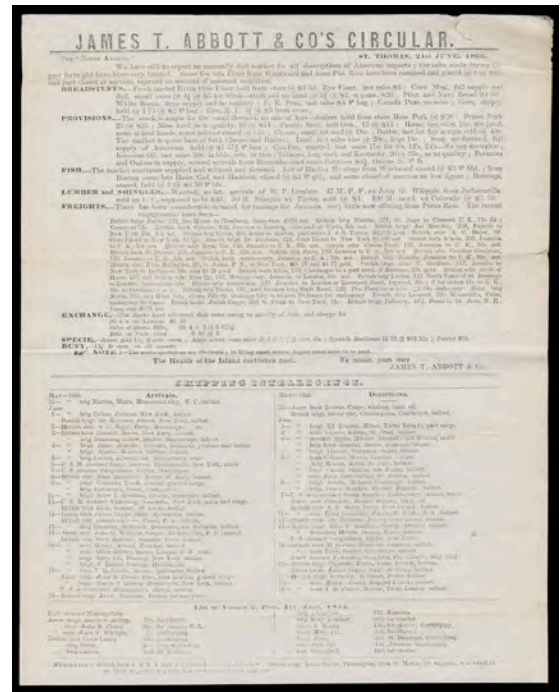
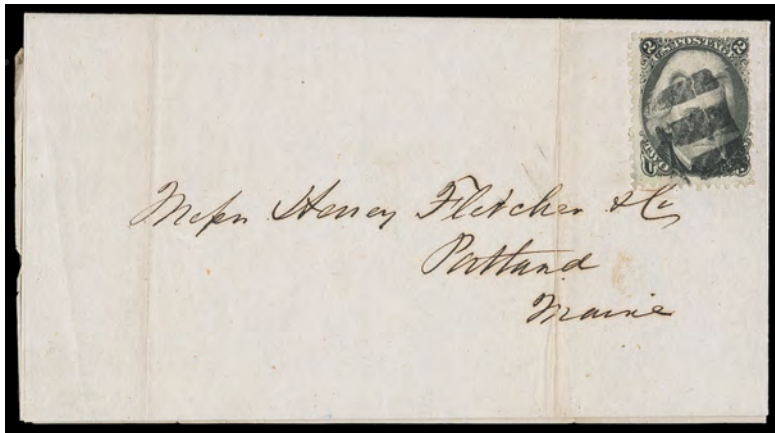

2076 ☒ **1866 (Jun. 21) St. Thomas, D.W.I. to Portland Me. via New York**, gray printed "James T. Abbott & Co.'s Circular, St. Thomas, 21st June 1866" with printed "Per "North America"" endorsement, carried as endorsed by US Brazil Line *North America* from St. Thomas Jun. 21st to New York arriving Jun. 28th, entered mails with U.S. 2¢ black (73) cancelled by New York Circular Mail three-bar grid cancel at the 2¢ circular rate to Portland; file folds, **Very Fine**. Estimate \$1,000 - 1,500

ONE OF ONLY TWO RECORDED UNITED STATES 2¢ BLACK JACK USAGES ON MAIL ORIGINATING FROM ST. THOMAS.



2077 ☒ **1866 (Jun. 25) La Guaira, Venezuela to Bordeaux, France via St. Thomas**, blue folded cover bearing bearing **Venezuela-La Guaira 1864 2r orange local issue (Facit LG13)** tied by "Admon de Correos, La Guaira, Jun 25" double-circle postmark, sent via St. Thomas where connecting with the RMS trunk line to Southampton, red London (7.13) backstamp, Calais (7.13) entry cds, partial strike of "GB/1f60c" boxed accountancy handstamp and two partial "10" décimes due handstamps, reverse with Paris (7.13) and Bordeaux (7.14) backstamps, **Very Fine and choice**; with 2001 P.F. certificate. Estimate \$3,000 - 4,000

ONE OF ONLY 8 RECORDED EXAMPLES OF THE 2R ORANGE USED ON COVER.



2075



2078



2080



2081



2082



2083

2078 ☒ **1868 (May 13) St. Thomas, D.W.I. to New Orleans La.**, blue folded cover with sharp “St. Thomas, 13/5 1868” cds and bearing U.S. 10¢ green (68) tied by square grid cancel, carried by US Brazil Line *Mississippi* from St. Thomas May 13th to New York arriving May 20th, “New-York, May 20” duplex with square grid cancel also ties 10¢ stamp, **Very Fine**.
Estimate \$300 - 400

The US Brazil Line “Mississippi” was first put into service for the USBMSC on December 23rd 1867 and would make only six trips to Brazil before its wreck and loss in May 1869.

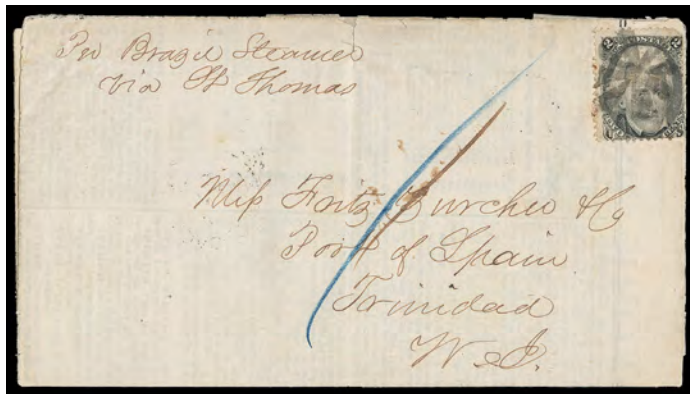

2079 ☒ **1868 (Jul.) New York N.Y. to Port of Spain, Trinidad via St. Thomas**, printed prices current bearing 2¢ black, F grill (93) small faults, tied by New York circular mail circle of wedges fancy cancel, sender's directive “Per Brazil Steamer via St. Thomas” at top left, carried by USBMC *Merrimack* from New York Jul. 22nd to St. Thomas arriving Jul. 29th, reverse with St. Thomas (7.30) transit and Trinidad (8.5) arrival double-arc, blue crayon “1” pence due; few edge tears, some splitting along folds, **Fine and extremely rare use, ex-Russo, Dr. Rorke, Faust**.
Estimate \$1,000 - 1,500

AN EXCEPTIONALLY RARE PRINTED MATTER USE FROM NEW YORK TO TRINIDAD VIA ST. THOMAS.

2080 ☒ **1868 (Sep. 16) Ponce, Puerto Rico to Halifax, Nova Scotia via St. Thomas**, blue folded cover with “Wiechers & Co., Once, P.R., Sep 16, 1868” double-circle merchant handstamp, sent privately to St. Thomas, entered mails with red “St. Thomas, Paid, SP 21, 68” cds and bearing **G.B. 4d vermilion**, s.e. at left, tied by “C51” barred oval, carried by Cunard Line *Alpha* from Bermuda Sep. 25th to Halifax arriving Sep. 29th, Halifax (9.29) oval arrival backstamp, **F.-V.F. and scarce use**.
Estimate \$300 - 400

2081 ☒ **1869 (Sep. 11) St. Kitts to New York, N.Y. via St. Thomas**, folded letter with two strikes of red “St. Kitts, Paid, SP 11, 69” cds and red crayon “4” pence prepaid rating, carried by RMSP packet to St. Thomas, “St. Thomas, A, SP 13, 69” transit backstamp, carried by US Brazil Line *Merrimack* from St. Thomas Sep. 14th to New York arriving Sep. 21st, partial “N.Y. Steamship 10” due cds, **F.-V.F.**.
Estimate \$300 - 400

2082 ☒ **1869 (Oct. 31) St. Thomas, D.W.I. to Kingston, Jamaica**, gray folded letter bearing **G.B. 4d vermilion**, brilliant color tied by bold “C51” barred oval, red “St. Thomas, OC 31 '69” cds, carried by RMSP *Neva* from St. Thomas to Kingston, Nov. 4th arrival backstamp, **Very Fine**.
Estimate \$300 - 400

2083 ☒ **1870 (Jul. 9) Barbados to Hartford Conn. via St. Thomas and New York**, mourning cover bearing **Barbados, 1d blue and 4d rose** tied by “1” bootheel, red crayon “4” pence inter-Caribbean credit, reverse with matching “Barbados, JY 9, 70” origin cds and St. Thomas (7.13) transit cds, carried by US Brazil Line *South America* from St. Thomas Jul. 14th to New York arriving Jul. 20th; edge wear, **F.-V.F. and scarce mourning cover use**.
Estimate \$300 - 400



- 2084 ☒ **1871 (Sep. 15) Matanzas, Cuba to Buenos Aires, Argentina via St. Thomas**, blue docketed folded letter with blue “Francisco Aballi, Matanzas” sender’s oval, flap with blue “Forwarded by J. Niles & Co., St. Thomas W.I.” double-oval and U.S. 10¢ brown (150), well centered with part of adjacent stamp at right, lightly tied by circle of wedges cancel. “St. Thomas, 1/10, 1871” cds, carried by U.S. Brazil Line South America from St. Thomas Oct. 14th to Rio de Janeiro arriving Oct. 21st, then by packet to Buenos Aires, blue crayon “2/11” due rating of 3 pesos 11 reales, **Very Fine and choice use**.
 Estimate \$1,000 - 1,500

AN EXCEPTIONALLY RARE USE OF A UNITED STATES STAMP USED ENTIRELY OUTSIDE THE MAILS TO PREPAY POSTAGE FROM ST. THOMAS TO ARGENTINA.

There are only three recorded examples of this solo 10¢ Bank Note use from Cuba to Buenos Aires via St. Thomas. There are a greater number of G.B.-U.S. combination uses prepaying the British packet postage from Rio to Buenos Aires.



- 2085 ☒ **1873 (Mar.) Valparaiso, Chile to London, England via St. Thomas**, cover endorsed “From Harry Newbold, Armourer, On Board H.M.S. Nereuse, Valparaiso” at top and counter-signed “William Sharp, commanding Officer” tying **G.B. 1d red pair**, faults from edge placement, cancelled and tied through perfs by St. Thomas “C51” barred oval, red London Paid (4.14.73) arrival cds and various backstamps; small faults, no flap, **still Very Fine Naval cover from Valparaiso**; with 1995 Paaskesen certificate.
 Estimate \$1,000 - 1,500

A RARE 2D NAVAL CONCESSION RATE COVER SENT VIA ST. THOMAS TO GREAT BRITAIN.

- 2086 ☒ **1874 (c.) Bonaire to Bangor Me. via St. Thomas**, blue folded cover with only “Bonaire” portion of dateline, unusual strike of “**Lamb & Co., St. Thomas W.I.**” forwarders oval, bearing U.S. 10¢ brown (161) tied by partial strikes of “St. Thomas” cds and “N. York Steamship” cds, endorsed “Per Chimo” at top left, **F.-V.F. and unusual forwarded use from Bonaire**.
 Estimate \$400 - 600

Bonaire, an island municipality of the Netherlands, lies off Venezuela’s coast in the southern Caribbean.



2086



2087



2088



2089



2090



2092

- 2087 ☒ **1876 (Jan. 8) Puerto Cabello, Venezuela to New York, N.Y. via St. Thomas**, blue folded letter from the Lanman & Kemp correspondence with blue “Boulton & Co., Puerto Cabello” double-oval endorsed “Via St. Thomas”, sent privately to New York, entered mails with bold strike “New York, Jan 24” “Due 3 U.S. Currency” duplex, **Very Fine**.
Estimate \$150 - 200

- 2088 ☒ **1876 (Oct. 6) Havana, Cuba to Lima, Peru via St. Thomas**, gray folded letter bearing **G.B. 6d gray (S.G. Z9) horizontal pair** tied by “C58” barred oval duplexed with “Havana, OC 6, 76” cds, “St. Thomas, B, OC 13, 76” transit backstamp; reverse with Peru 5c vermilion postage due pair mostly removed upon opening and docketed received Oct. 31st; file fold affects right 6d, **F.-V.F. and scarce use to Peru, ex-Tows**.
Estimate \$400 - 600

- 2089 ☒ **1879 (Dec. 8) La Guaira, Venezuela to Wilmington Del. via St. Thomas, D.W.I.**, orange cover with “Correos, La Guaira” double-circle postmark endorsed “Str. “Floride Mayo” La Guaira” at left, St. Thomas (12.8) transit backstamp and matching “T” in circle handstamp, blue crayon “30” centimes (6¢) rating, New York F.D. (12.26) arrival backstamp, **U.S. Postage Dues, 1¢, 3¢ red brown (J1, J3 five) Postage Dues** cancelled by corks; edge wear and faults, **F.-V.F. and scarce postage due use**.
Estimate \$300 - 400

Postage due was 5¢ Venezuela, 1¢ St. Thomas transit and double deficiency 5¢ steamship to New York.

- 2090 ☒ **1887 (May 16) Charleston S.C. to Curacao, West Indies via St. Thomas**, “Charleston S.C., May 16, 87” duplex cancels 2¢ red brown entire to Captain of Steamship City of Monticello, large blue crayon “30” due rating, St. Thomas (6.15) transit backstamp, black “T” in circle and “30” handstamps, Curacao (6.27) arrival cds, **F.-V.F.**.
Estimate \$200 - 300



- 2091 ☒ **1870 (Apr. 14) St. Thomas, Danish West Indies to New York N.Y.**, blue folded cover with “Elias, Dunlop & Co., Saint Thomas, 13 Apr 1870” flap seal handstamp bearing **United States 10¢ yellow (116)**, intense shade, tied by “N. York Steamship Apr 21” cds, carried by **USBMC North America** from St. Thomas Apr. 14th to New York arriving Apr. 21st; 10¢ light diagonal crease, **Very Fine**.
Scott No. **116** Estimate \$750 - 1,000

Regular Issues

- 2092 ☒ **1874, 5¢ Green & Gray**, tied by strike of “St. Thomas, 5/7, 1881”, second strike adjacent on folded cover **to San Juan, Puerto Rico**, carried as endorsed by **RMSP Arno** from St. Thomas to Puerto Rico, **Very Fine and rare use at the 5¢ UPU letter rate within 300 nautical miles**.
Scott No. **8** Estimate \$500 - 750

Effective April 1st 1879, the DWI UPU standardized rates to any member country under 300 nautical miles was 5¢ per 15 grams (approx. ½ ounce) for letters.



2094



2095



2096



2093 ☒ **1874, 7¢ Lilac & Orange**, used with 5¢ green & gray (8), tied by "St. Thomas, 6/11, 1878" cds, matching strike adjacent on orange cover to Boston, Mass., endorsed p Ger: Str "Kronprinz Friederich Wilhelm" at top left, reverse with New York Paid All (11.14) transit duplex and Boston "Carrier" (11.15) arrival cds, blue "John P. C. Raven, St. Thomas, D.W.I., Nov 6, 1878" flap seal double-oval; some wear along top edge, **Very Fine**.
Scott No. 9 Estimate \$1,000 - 1,500

A SCARCE 5¢, 7¢ BICOLOR FRANKING PREPAYING THE 12¢ UPU TRANSITIONAL RATE TO THE UNITED STATES.

2094 ☒ **1874, 10¢ Blue & Brown**, tied by "St. Thomas, 20/2, 1880" cds, matching strike adjacent on cover to Goshen, N.Y., carried as endorsed by US Brazil Line *City of Para* from St. Thomas direct to New York, reverse with Feb. 27th "Paid All, B" duplex arrival; reduced at right, **F.-V.F.**
Scott No. 10 Estimate \$150 - 200

2095 ☒ **1874, 12¢ Red Lilac & Yellow Green**, printing I, bright colors, tied by "St. Thomas, 13/3, 1879" cds, additional strike adjacent on "G.W. Smith & Co. Commission Merchants" corner card cover to Brooklyn N.Y., carried as endorsed by Quebec & Gulf Ports S.S. Co. *Bermuda* from St. Thomas Mar. 23rd via Puerto Rico to New York, reverse with New York Paid All (4.7) entry duplex and Brooklyn (4.8) arrival cds; reduced at left, ink edge stains, **Fine and scarce 12¢ Bicolor use at the UPU transitional rate**.
Scott No. 11; \$1,750 Estimate \$400 - 600

2096 ☒ **1901, 4¢ Bister & Dull Blue, Diagonal Bisect**, tied by "St. Thomas, 17/3, 1903" cds on picture **post card to Germany**, Dortmund (4.6) arrival cds, picture shows view of port with message in German, **Very Fine and scarce bisect use**.
Scott No. 18a Estimate \$200 - 300

2097 ☒ **1901, 4¢ Bister & Dull Blue, Diagonal Bisect**, tied by "St. Thomas, 26/1, 1903" cds on cover to Fredericckstedt endorsed "Vigilant via Christiansted" at top, Christiansted (1.27) transit backstamp, **Very Fine**.
Scott No. 18a Estimate \$200 - 300

2098 ☒ **1902, 2¢ on 3¢ Blue & Lake, Inverted Frame**, tied by "St. Thomas 2/1 1902" cds along with uncanceled 1¢ light green (21) on picture post card to Budingen, Germany, Jan. 21st arrival cds; minor perf toning, **still Very Fine and scarce**.
Scott No. 24 Estimate \$200 - 300

2099 ☒ **1902, 8¢ on 10¢ Blue & Brown**, tied by "St. Thomas, 4/7, 1902" cds on cover to New York, N.Y., Jul. 11th arrival backstamp, **Very Fine, The earliest recorded use of this overprint issue**.
Scott No. 28 Estimate \$150 - 200

The overprint issue arrived in St. Thomas on July 1, 1902. This use is only three days later.

2100 ☒ **1903, 2¢ Carmine**, tied by "St. Thomas, 13/4, 1905" cds on picture post card to Philadelphia Pa., U.S.A., picture shows St. Thomas harbor, Newport Va. (4.21) transit and Philadelphia (4.21) arrival cds, **Very Fine use at the foreign post card rate**.
Scott No. 29 Estimate \$150 - 200

2101 ☒ **1905, 5b Green**, used with **D.W.I. 1908 Christmas Seal**, both tied by four-ring cancel on picture post card datelined from "Kingshill, derr 23/12 1908" to local St. Thomas address, picture scene depicts farm workers, **Very Fine and scarce Christmas Seal use from Kingshill** (photo on web site).
Scott No. 31 Estimate \$150 - 200



2102 ☒ **1908, 30b Claret & Slate**, horizontal strip of three, used with **5b yellow green (51)**, tied by two strikes of "St. Thomas, 6/1, 1917" cds and matching "R" oval handstamp on orange registered cover to Copenhagen, Denmark, purple "St. Thomas, R" framed handstamp, reverse with "St. Thomas, KGL. Postkontor, D.V.I." official post office seal; bit of flap missing, **Very Fine and choice registered use**.
Scott No. 48 Estimate \$500 - 750

2103 ☒ **1902, 1¢ Dark Blue**, uncanceled pair on **Virgin Islands, 1/2d green postal card** cancelled by "A91" barred oval, matching "Tortola, JU 5 '02" cds to St. Thomas, Jun. 12th arrival cds, bold "T" tax stamp and blue crayon "2" cents due rating, **Very Fine and scarce postage due use**.
Scott No. J1 Estimate \$300 - 400

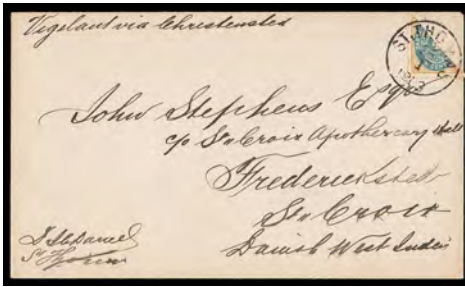

2097



2098



2099



2100



2103



Ex 2106



2104



2105

Guam

- 2104 ☒ **San Luis D'Apra, Guam, Dec 9, 1899**, type 1.6 straightline postmark with separate datestamp in blue ties **Guam, 1¢ green, 2¢ red and 5¢ blue (1, 2, 5)** on cover with preprinted address to San Francisco Cal., reverse with "Mil. Sta. No. 1 Manila, Philippine, Received, Dec 16 99" transit cds and San Francisco (1.20) machine, **fresh and Extremely Fine**.
Scott No. **1, 2, 5** Estimate \$200 - 300
- 2105 ☒ **San Luis D'Apra, Guam, Dec 13, 1899**, type 1.6 straightline postmark with separate datestamp in dark blue ties **Guam, 1¢ green, 2¢ red and 5¢ blue (1, 2, 5)**, along with matching blue "Bear Paw" cork cancels, reverse with "Mil. Sta. No. 1 Manila, Philippine, Received, Jan 6 1900" transit cds and Altoona (2.3) arrival machine, **fresh and Extremely Fine**, this is the earliest recorded usage of the "Bear Paw" cancel that was used for a short period between December 13, 1899 and February 24, 1900.
Scott No. **1, 2, 5** Estimate \$300 - 400
- 2106 ☒ **Guam Guard Mail, Third and Fourth Issues**, over **50** covers on pages with a fair amount of useful information, including Nos. M5-M6 Third Issue and M7-M11 Fourth Issue, nice range of towns, nearly all double-circle types but including 14 three-line Inarajan and Merizo, singles, blocks of four, three "set" covers of the Fourth Issue, First and Last days and couple Commercial uses, also First day of U.S. Mail (Jan. 1, 1931), First Air Mail Over Guam by Navy Amphibian airplane, Pan American Airways survey flights, 1939 cover from Guam to a Marine Sgt. in Shanghai with attractive cachets for Midway and Wake Islands which were refueling stops for the trip from Guam to Hawaii, Aug. 1, 1944 censored cover mailed from Guam from APO77 (first one used during re-capture of Guam) and mailed during heavy fighting with Japanese resistance (full American occupation was on Aug. 10, 1944), also APO's 953 and the short-lived and very scarce 1057, **F.-V.F.**, a fabulous collection of this interesting and scarce material, certainly the largest and most comprehensive we have ever seen, *ex-Whitpain*.
Estimate \$2,000 - 3,000

Hawaii

Postal History

- 2107 ☒ **1846-1854, Reverend Dwight Baldwin in Lahaina, Maui**, group of 5 letters and covers to Rev. Baldwin in Lahaina, Maui including 1846 (Jul. 7) from Capt. J.A. Bailey Jr. endorsed received per Ship *Canada* Apr. 4th 1847; 1848 (Jun. 22) Auburn N.Y. from Mary Oliphant received July 1849, etc., **F.-V.F.**
 Estimate \$400 - 600

Dwight Baldwin (1798-1886) was an American Christian missionary and physician on Maui, one of the Hawaiian Islands, during the Kingdom of Hawaii. One of his sons, Henry Perrine Baldwin (1842-1911) married Emily Whitney Alexander in 1869 and co-founded with Samuel Thomas Alexander the partnership of Alexander & Baldwin, one of the "Big Five" corporations that dominated Hawaii's economy in the early 20th century.

- 2108 **1847 Minister of Finance Report**, printed six page report "Read Before His Majesty to the Hawaiian Legislative, April 28th, 1847.", gives an overview of Hawaii's finances, some interesting comments regarding California and Tahiti, printed by Charles E. Hitchcock in Honolulu, **Very Fine** (photo on web site).
 Estimate \$150 - 200

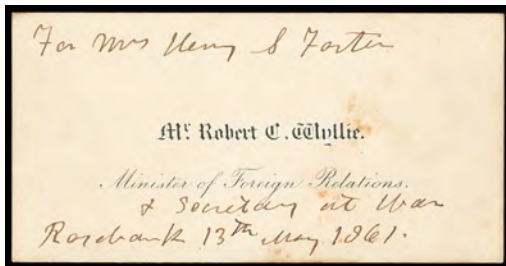
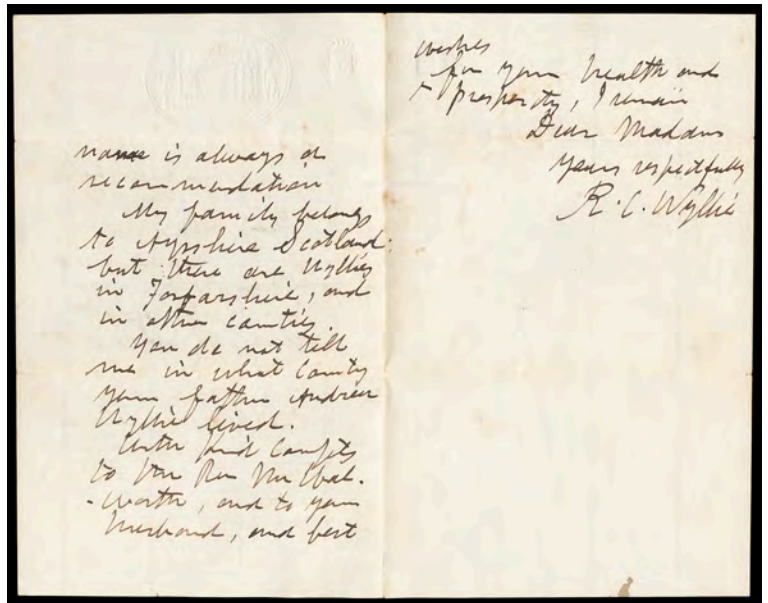

- 2109 ☒ **1861 (May 10) Rosebank, Oahu R.C. Wyllie, Minister of Foreign Affairs Letter to San Francisco Cal.**, gray cover signed "R.C. Wyllie" at bottom left with red "Honolulu, Hawaiian-Islands, May 10" foreign mail cds, endorsed "Paid" at top left, black "San Francisco, Cal. Jun 4, 1861" cds and light "Ship 6" due handstamp, red Royal Crown "Ministry of Foreign Affairs" wax flap seal, original ALS letter signed "R.C. Wyllie" on **Official Royal Seal embossed stationery** datelined "Rosebank, Oahi, 13 May 1861" letter concerning response to query of woman if related to her father was also a Wyllie, also original enclosed calling card "Mr. Robert C. Wyllie, Minister of Foreign Relations" and ms. "& Secretary at War, Rosebank 13th May 1861"; cover tear and toning, **F.-V.F. and rare Wyllie use with ALS letter and calling card.**
 Estimate \$1,000 - 1,500

Robert Crichton Wyllie (1798-1865) was a Scottish physician and businessman. He also served two decades as Minister of Foreign Affairs in the Kingdom of Hawaii from 1845 to 1865.

- 2110 **1874 Colonel Moehonua Lunch Invitation**, 5½x3" printed card addressed to Archibald S. Cleghorn for a luncheon on November 26, 1874, **Very Fine.**
 Estimate \$150 - 200

William Luther Moehonua in 1873 was given the rank of Major in the royal guard of King Lunalilo and later in command of 'Iolani Barracks. He was elected to the Legislature of the Hawaiian Kingdom of 1874 as a representative for Oahu. On April 27, 1874 he was promoted to rank of Colonel and then on October 31st, just before this luncheon, he was appointed Minister of the Interior.

- 2111 **1879 Currency Series American Banknote Co. Proofs**, set of five reprinted in 1995 on heavy card stock, includes original folder, **Very Fine.**
 Estimate \$400 - 600

United States Possessions

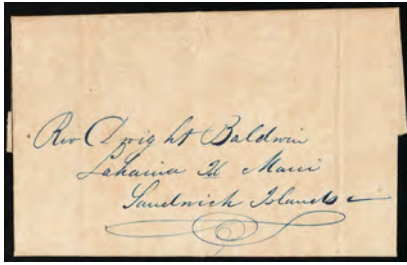

Ex 2107

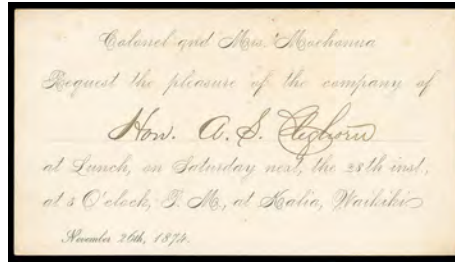

2110



Ex 2111



2113



2114

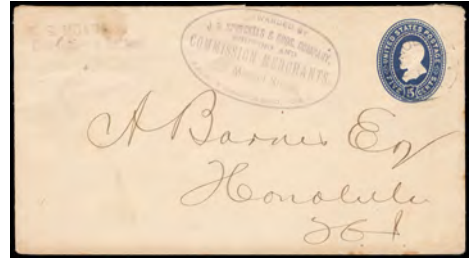

2115



Ex 2116



2117



2119



2112 ✉ **1883 (Oct. 21) Pomeroy, Washington Territory to Portland Ore. Forwarded to Honolulu and Sydney, cover bearing U.S. 2¢ red brown (210), nat. s.e., tied by violet circular grid cancel, matching "Pomeroy, Wash. Ter., Oct 21" cds to Portland Ore. (11.1 backstamp), purple "Not Known / by / Letter Carrier" three-line handstamp, forwarded to Hawaii with Seattle (1.8) transit backstamp, red "Honolulu, Advertised, Dec 1" cds, forwarded to Sydney, New South Wales with red "Honolulu H.I., Paid All, Feb 25" cds and Hawaii 12¢ black (36) tied by target cancel, red ms. "12 cts paid by F.H. Hayselden" endorsement at left, Sydney (3.15) arrival backstamp, "Advertised, Unclaimed" framed handstamp, forwarded to West Maitland and eventually returned to the United States, triangle "Dead Letter Office, Dec 12-84" backstamp and purple "Return to Writer" hand handstamp; some wear and light soiling, **Fine and rare combination use.****

Estimate \$1,000 - 1,500

AN EXCEPTIONAL UNITED STATES - HAWAII COMBINATION USE FORWARDED TO NEW ZEALAND.

Born in England, Frederick H. Hayselden had emigrated to Hawaii in 1868 to embark upon a remarkably varied career, in which he was employed at one time or another during the reign of Kalakaua as Secretary of the Board of Health, the Sheriff of Maui, and the Manager of the Pacific Commercial Advertiser newspaper, and he was later appointed Sheriff of Lanai by Liliuokalani.



2120



2121



2122



2124



2128



2130



2133



2132



2139

2113 ☒ **1891 (Nov. 20) Gravenhage, Netherlands to Honolulu, Hawaii**, 5c blue green entire bearing **Netherlands, 5c blue and 15c orange** tied by "44" lozenge cancels, matching bold "Gravenhage, 20 Nov 91" double-circle; reduced slightly at right, **Very Fine and scarce use from the Netherlands**.
Estimate \$300 - 400

2114 ☒ **COLLECT. 2 CENTS.**, bold purple strike on incoming U.S. 2¢ **Grant (UY1m) message postal card** cancelled by "New York, Aug 22 '96" duplex to Kahului, Maui, bold "5/Ctms/T" due handstamp, San Francisco (8.27) transit, printed message from Koch & Co. concerning receipt of their catalogs, **Very Fine and unusual use on an incoming postal reply card**.
Meyer-Harris No. **unlisted** Estimate \$300 - 400

2115 ☒ **Forwarded by J.D. Spreckels & Bros. Company, Shipping and Commission Merchants, San Francisco, Cal.**, large purple oval forwarders handstamp and matching "**S.S. MOANA**" **straightline** (Gregory unlisted, IRRRR) on U.S. 5¢ blue entire cancelled by "Honolulu, H.I." cds to Honolulu, Hawaii, additional purple "Consignee's Letters" handstamp at top left, reverse with partial Honolulu "Jul 29, 1897" duplex arrival; small edge tear, **F.-V.F.**
Estimate \$400 - 600

THIS IS THE ONLY RECORDED EXAMPLE OF THE J.D. SPRECKELS & BROS. "S.S. MOANA" STRAIGHTLINE SHIP HANDSTAMP.

2116 ☒ **Fumigation Covers, 1899-1900**, group of 10 covers; includes seven interisland and three to the U.S. west coast, mostly Honolulu commercial usages with interisland usages bearing corner cards including "Charles J. Falk, Member Honolulu Stock Exchange" (2), "Hawaiian Gazette Company", "Castle & Cooke, Ltd." (2) and "Benson, Smith & Co.", two cover with disinfection punch holes at each corner and others with corner slits, one postmarked "Apr 30, 1900" on the last day of fumigation with apparent fumigation treatment, two to San Francisco (Scott 82 franking) with one with "Theo H. Davies & Co. Ltd." corner card on backflap, and one with double 5¢ franking (82) to Seattle, Wash. with corner disinfection slits, **F.-V.F. or better**.
Estimate \$500 - 750

The bubonic plague has spread from Hong Kong to Hawaii in the latter part of 1899 and quickly broke out in Chinatown in Honolulu. Because of the outbreak, fumigation was required on all mail from December of 1899 until April 30, 1900.

2117 o **Stmr. Iwalani, Haw'n Mail Service, Oct 14, 1884**, clear nearly full strike of blue cds (**Davey 362, 1R**) on 1882, 2¢ lilac rose, two singles (one with s.e.), **Very Fine**.
Scott No. **38** Estimate \$200 - 300



2118 ▲ **Wells, Fargo & Co. Hawaii-U.S. Express**, printed frank in brown on piece of **United States 5¢ Brown (U222) entire** showing part of red Wells Fargo San Francisco oval and two strikes of brownish "Yokohama * Post * 24 Nov. 1888" small cds; couple small flaws, still a **Very Fine and remarkable use**.
Estimate \$500 - 750

2119 o **Wells, Fargo & Co. Express, Honolulu, H.I., Jul 1, 1886**, purple oval date stamp (**AUXEXP-WELLS(shaded express dated), IRRRR**) on 1884, 10¢ black, cut square, an **Extremely Fine strike**.
Scott No. **U5** Estimate \$200 - 300

State Postmarks

2120 o **(Hawaii) Hilo**, manuscript town postmark (**801, 1R**) on 1864, 2¢ rose vermilion with additional blue "Paid" in oval handstamp of Lahaina, **Very Fine**; with 2020 H.P.S. certificate.
Scott No. **31** Estimate \$200 - 300

2121 o **(Hawaii) Volcano House**, straight line postmark (**MH 612, 1RR**) on 1882, 2¢ rose lilac, **Very Fine**.
Scott No. **38** Estimate \$200 - 300

2122 * **(Hawaii) Waipio P.O.**, manuscript postmark (**802, 1RR**) on 1886, 2¢ vermilion, with additional negative "HI" cancel (lettHI-16(negative HI)); some clipped perfs at top, **otherwise Very Fine**; with 2014 H.P.S. certificate.
Scott No. **31a** Estimate \$200 - 300



2123 o (Hawaii) Waipio P.O., manuscript postmark (802, 1RR) on 1864, 2¢ rose vermilion, with additional two ring target with small center dot; few short perfs and couple tiny ink erosion spots, otherwise **Very Fine**; with 2020 H.P.S. certificate. Scott No. 31 Estimate \$250 - 350

2124 o (Hawaii) Waipio, Hawaii, Jan 1898, bold purple cds (255.01, 1RR) on 1894, 2¢ brown, **Very Fine**. Scott No. 75 Estimate \$150 - 200



2125 * (Kauai) Kapaa, manuscript postmark (802, 1RRRR) on 1875, 2¢ brown, with additional grid handstamp cancel; small corner creases, **F-V.F.**; with 2015 P.F. certificate. Scott No. 35 Estimate \$500 - 750

THE ONLY RECORDED EXAMPLE OF THE "KAPAA" MANUSCRIPT POSTMARK.



2126 o (Maui) Kaupo, March 24, manuscript town and date postmark (803, 1RRRR) on 1864, 2¢ rose vermilion, with additional target handstamp cancel, thins and a few short perfs, **Very Fine appearance**, an extremely rare Kaupo manuscript cancel with dateline, one of three examples known to us; with 2020 H.P.S. certificate. Scott No. 31 Estimate \$750 - 1,000

On Gregory's "Post Office in Paradise" website, the Kaupo manuscript postmark is listed (801 name only) and now lists the town and date manuscript (803, offered here) and the P.O. manuscript (802) postmarks.



2127 o (Maui) Keanae, 1887, manuscript town postmark and year date (803, 1RRRR) on 1886, 2¢ rose, **Very Fine and choice**, an extremely rare Keanae manuscript cancel with dateline, with only two recorded examples by F. Gregory; with 2020 H.P.S. certificate. Scott No. 43 Estimate \$750 - 1,000

2128 * (Maui) Keanae, Maui, Feb 20, 1896, purple cds (281.01, 1RR) on 1894, 2¢ brown, **Very Fine**. Scott No. 75 Estimate \$150 - 200



2129 o (Maui) Paia, manuscript postmark (801, 1RRRR) on wide margin 1878, 6¢ bluish green with additional patent target cancel; small flaws, **Very Fine appearance**, an extremely rare Paia manuscript postmark, with only a few known; with 2020 H.P.S. certificate. Scott No. 33a Estimate \$400 - 600

2130 * (Molokai) Kaluaaha, H.I., Post Office, Sep 23, 1882, partial cds (238.02, 1RRR) on 1875, 2¢ brown, **Very Fine**, only **nine strikes** are recorded of the Kaluaaha postmark, none of which are on cover. Estimate \$300 - 400



2131 o (Molokai) Kaunak(akai), Aug 7, manuscript town and date cancel (803, 1RRRR) on 1864, 2¢ rose vermilion, with additional black circular grid cancel of Honolulu; small internal nick and hole, **Very Fine**; with 2011 H.P.S. certificate. Scott No. 31 Estimate \$500 - 750

ONE OF TWO KNOWN EXAMPLES OF THE "KAUNAKAKAI" MANUSCRIPT POSTMARK WITH DATE.

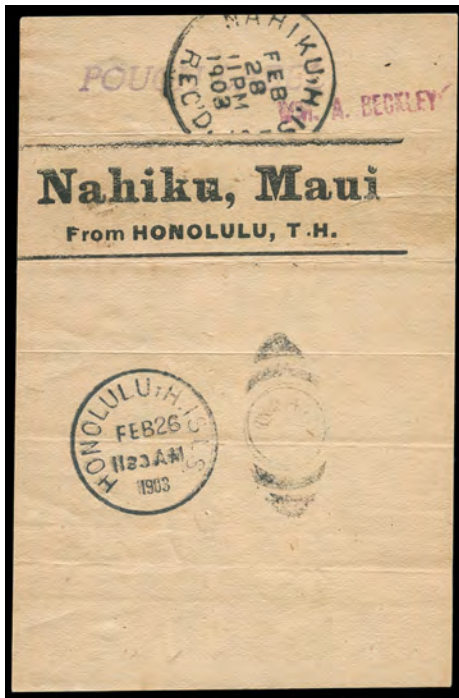

2134

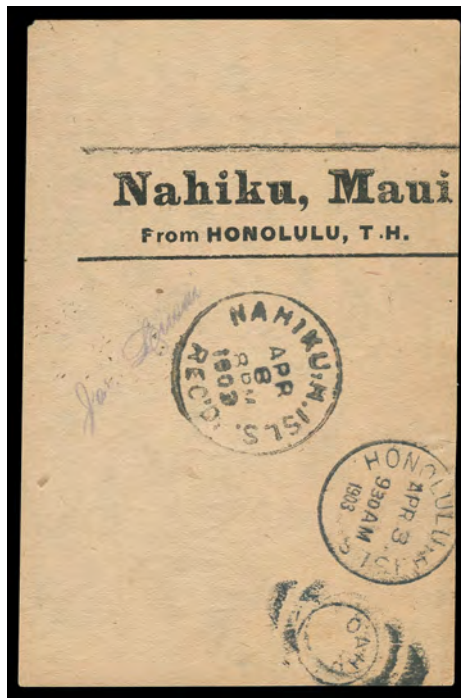

2135



2141 (Front & Back)

2132 o (Oahu) Aiea, Oahu, Nov 8, 1899, purple cds and target duplex (MH 255.9a1, scarcity 2) tying 1899, 1¢ dark green, horizontal pair on cover to Honolulu, receiving backstamp. **Very Fine**, a scarce postmark as this Post Office was in operation for only 2 years.
Scott No. 80 Estimate \$150 - 200

2133 o (Oahu) Peninsula, Oahu, Aug 2, 1898, bold full strike of purple cds and target duplex (255.01, 1RR) on 1894, 1¢ yellow, horizontal pair. **Very Fine**; with 2014 H.P.S. certificate.
Scott No. 74 Estimate \$200 - 300

2134 ☒ (Oahu) Honolulu, T.H. to Nahiku, Maui Facing Slip, printed form reading "Nahiku, Maui, From Honolulu, T.H.", with purple straight line "Pouch" and violet "Wm. A. Beckley" postal clerk handstamps, "Honolulu, H. Isls., Feb 26, 1903" duplex and "Nahiku, H. Isls., Rec'd, Feb 28, 1903" cds; horizontal folds, still **Very Fine**, extraordinarily rare, the only examples from Hawaii we know of.
Estimate \$200 - 300

Facing slips were commonly used by postal clerks for sorting the mails in order to identify a particular packet of mail according to its city of destination and/or mode of transportation.

2135 ☒ (Oahu) Honolulu, T.H. to Nahiku, Maui Facing Slip, printed form reading "Nahiku, Maui, From Honolulu, T.H.", with purple "Jas. Liuiani" postal clerk handstamp, "Honolulu, H. Isls., Apr 3, 1903" duplex and "Nahiku, H. Isls., Rec'd, Apr 8, 1903" cds, **Very Fine**, extraordinarily rare, the only examples from Hawaii we know of.
Estimate \$200 - 300

2136 ☒ (Oahu) Honolulu, Hawaii, Dec 17, 1907, flag machine postmark tying U.S. 1903, 1¢ blue green + 2¢ Jamestown on U.S. 1904, 2¢ carmine entire to **Yokohama, Japan**, purple straight line "Packet Boat." handstamp, with original enclosures; cover opening tear at left, **otherwise Very Fine** (photo on web site).
Scott No. U.S. 300+329+U395 Estimate \$100 - 150



2137 ☒ (Oahu) Honolulu, Hawaiian Islands, Dec 27, bold cds (236.11 (I)) on 1854 cover addressed to Rev. L.H. Gulick on **Ascension Island, Micronesia** (now Pohnpei), with "Rev. S.C. Dawson - Feb 3, 1854" recipient docketing at right; light cover toning at left and some edge erosion at bottom right, **F.-V.F.**, carried to Ascension on the whaler *Jireh Perry*, which departed Honolulu on January 4th 1855, *ex-Honolulu Advertiser and Golden*.
Estimate \$1,000 - 1,500

THE EARLIEST OF THREE KNOWN COVERS FROM HAWAII TO ASCENSION ISLAND IN MICRONESIA.

The recipient, Luther Halsey Gulick, Sr. was a missionary to the Kingdom of Hawaii and Micronesia. The sender, Samuel Chenery Damon, was a missionary to Hawaii, pastor of the Seaman's Bethel Church, Chaplin of the Honolulu American Seamen's Friend Society and editor of the monthly newspaper "The Friend".



Ex 2143



2144



2145



2146



- 2138 ☒ (Hawaii) "Waimea July 22, 1840", dateline of four-page folded letter from the Reverend Lorenzo Lyons to Gill, Franklin Co., Mass., entered mails with red "New Bedford Ms. Feb 2" cds and matching "Ship" handstamp with "14½" cent due rating for 12½¢ inland plus 2¢ ship fee; fold separations and top part detached, **Fine and rare early ship letter from Hawaii.** Estimate \$750 - 1,000

Advertising/Illustrated Covers

- 2139 ☒ **Hawaiian Electric Co.**, beautiful allegorical illustrated design in blue on inter-island cover to Waimea, Kauai, bearing 1899, 2¢ rose tied by "Honolulu, H.I., Aug 28, 1899" duplex postmark, receiving backstamp, **Very Fine**, an attractive illustrated corner card cover. Scott No. **81** Estimate \$200 - 300

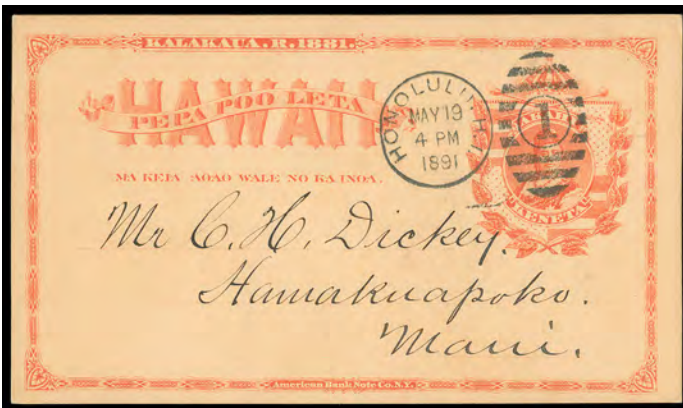

- 2140 ☒ **The Hawaiian News Co., Honolulu, H.I., Stationers, Red Rubber Stamps, May 19, 1891**, blue circular date stamp with purple date center, on 1889, 1¢ red on buff, lithographed postal card to Hamakuapoko canceled by 1891 Honolulu duplex postmark, message side with additional blue "Hawaiian News Company." unlisted handstamp, **Very Fine and choice**, one of three recorded examples of this Hawaiian News Co. date stamp. Scott No. UX4. Peters-Uota No. **HINC-HS-1** Estimate \$300 - 400

- 2141 ☒ **Legation De Suede Et Norvege**, bold purple handstamp of the United Kingdoms of Sweden & Norway Legation showing dual coat of arms, on reverse of ca. 1885 cover to Kohala, franked with 1883, 1¢ green, horizontal pair tied by segmented target handstamps, matching "Honolulu, H.I., Nov 27" cds, **Very Fine and choice**, very rare, the earlier of two types of this cachet handstamp. Scott No. **42** Estimate \$300 - 400

On Jul 1, 1852, a treaty was signed between Sweden and Norway and the Hawaiian Kingdom in Honolulu. Union between the Kingdoms of Sweden and Norway lasted from 1814 to 1905.



- 2142 ☒ **The Paradise of the Pacific**, illustrated corner card showing globe on cover bearing 1¢ violet (30) and 2¢ dull violet (57) pair, all tied by two strikes of "Honolulu H.I., Jan 8, 1894" duplex to Los Angeles Cal., reverse with San Francisco (1.13) transit and Los Angeles (1.14) arrival cds; cover reduced slightly at left and 1¢ with counterfeit double overprints, **Very Fine appearance**; with 2020 P.F. certificate. Peters-Uota No. **POTP-IL unlisted** Estimate \$500 - 750

THE ONLY RECORDED EXAMPLE OF THIS ILLUSTRATED THE PARADISE OF THE PACIFIC ADVERTISING DESIGN, A NEW DISCOVERY.

Cancellations

- 2143 o **Fancy Cancel Group**, of nine singles; includes full blue "Paid" in oval handstamp (MH 760) on 1864 2¢ (31), purple circle of wedges (cross17(V ring), scarcity 3) on 1¢ (42), star in wedges (misc17(star in cogwheel), 1RRRR) on 6¢ (33), negative star in circle (misc20(circled star), scarcity 4) on 2¢ (43), large "HP" (lettHP, 1RRRR) on 2¢ (31a), couple last day postmark for Hawaiian stamps cds's, rare segmented target (ring3-25(negative X), 1RRRR) on U2 cut square, etc., **F-V.F.** Estimate \$400 - 600
- 2144 o **"H" in Circle of Hilo**, full sharp strike of handstamp (lettH-24(circled H, serifed), 1R) on 1886, 2¢ vermilion, with additional partial town cancel, **Extremely Fine and choice.** Scott No. **31a** Estimate \$150 - 200



2147



2148



2149



2150

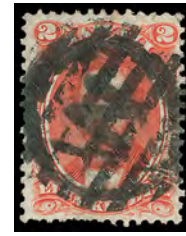

2151



2153



2154



2158



2162



2163



2164



2165



2168

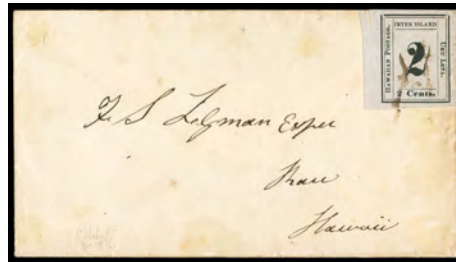

2166



2167



2169



2170

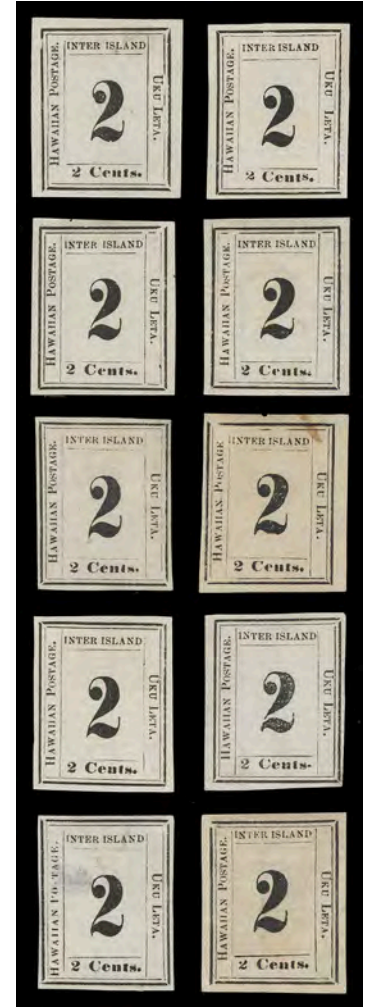

2171

- 2145 o **"HI" Negative in Circle**, full sharp strike of handstamp (lettHI-23(negative HI), 1RRRR) on 1886, 2¢ vermilion, **Extremely Fine**, an exceptional and extremely rare strike.
Scott No. 31a Estimate \$300 - 400
- 2146 o **"K" Letter**, virtually complete strike of handstamp (lettK-20, 1R) on 1886, 2¢ vermilion, **Extremely Fine and choice**, one of the finest strikes.
Scott No. 31a Estimate \$200 - 300
- 2147 o **"L" Negative in Circle**, full sharp strike of handstamp (lettL-24(negative), 1RR) on 1886, 2¢ vermilion, **Extremely Fine and choice**, a magnificent strike.
Scott No. 31a Estimate \$250 - 350
- 2148 o **"PO" Letters**, early **complete strike** of large letter cancel (lettPO-15, 1R) on 1878, 6¢ bluish green, **Extremely Fine**, a truly remarkable complete strike on a stamp.
Scott No. 33 Estimate \$200 - 300

- 2149 o **Propeller Four Blade with Hollow Center**, full strike of handstamp (cross19(4 blade propeller hollow center), 1RRRR) on 1864, 2¢ rose vermilion; soiling and nibbed perf at bottom, a **Very Fine strike**.
Scott No. 31 Estimate \$200 - 300
- 2150 o **Segmented Ring**, complete perfect socked-on-the-head strike of handstamp (ring1-17, scarcity 2) on 1883, 10¢ vermilion, an **Extremely Fine gem strike**.
Scott No. 45 Estimate \$150 - 200
- 2151 o **"W" in Circle**, bold full strike of handstamp (lettW-22(circled), 1RRRR) on 1864, 2¢ rose vermilion, with additional strike of grid handstamp; small corner creases, an **Extremely Fine strike**.
Scott No. 31 Estimate \$200 - 300

1851 13¢ Hawaiian “Missionary”



- 2152 o **1851-52, 13¢ Blue**, type I, uncanceled (appears unused), margins clear to close at lower right, strong color, minor small expert repairs at left and upper right, light violet handstamp on reverse which shows faintly on face (not mentioned on certificate), **Very Fine appearance**, with Scott catalog value for examples with minor damage the has been skillfully repaired; with 2018 P.F. certificate.
Scott No. **3** \$29,000

AN ATTRACTIVE EXAMPLE OF THE 1851 13¢ HAWAIIAN POSTAGE MISSIONARY ISSUE.

The Missionary stamps were designed and printed by Henry Whitney at the Government Printing House on a small press used for business cards. A form of two subjects was made from available type and printed on fragile pelure paper, meaning the far majority of Missionary stamps are repaired to some degree. This stamp offered here was issued on October 1, 1851 to pay the 13¢ combined U.S. and Hawaiian postage for a single letter bound for an Eastern American destination.

1853-61 King Kamehameha III

- 2153 o **1853, 5¢ Blue, Thick White Paper**, square grid, San Francisco town and cog wheel cancels, margins ample to just into frameline at bottom right, small edge flaws, **F.-V.F. appearance**.
Scott No. 5 \$1,900
- 2154 * **1853, 13¢ Dark Red, Thick White Paper**, position 13, full o.g., full balanced margins, rich deep color, **Very Fine and choice**, a lovely mint single.
Scott No. 6 \$875



- 2155 o **1857, 5¢ Manuscript Surcharge on 13¢ Dark Red**, Jackson type II numeral with short flag, light red and black town cancels, clear to large margins, small thin and tiny tear at upper right, **Very Fine appearance**; with 1981 H.P.S. certificate.
Scott No. 7 \$10,000

A EXTREMELY RARE USED EXAMPLE OF THE 1857 5¢ ON 13¢ PROVISIONAL BEARING THE JACKSON MANUSCRIPT SURCHARGE.

There was a shortage of 5¢ stamp just after the transition from Postmaster Whitney to Jackson around the start of 1857. This necessitated the 5¢ provisional manuscript surcharge, with most being made by Jackson's clerk, Alvah Clark (Type I) having a numeral with a long flag, and the rest by Jackson (type II) having a numeral with short flag with only four examples recorded. New supplies of the 5¢ 1857 Issue (Scott 8) on thin white wove paper were received at the end of June 1857.



2156



2157

- 2156 ▲ **1857, 5¢ Manuscript Surcharge on 13¢ Dark Red**, Clark type I surcharge, tied to small piece by red Honolulu cancel, full margins to just in, small unobtrusive surface scrape at lower right, **Fine appearance**, an attractive example of the rare 1857 5¢ on 13¢ Provisional Surcharge issue; with 1994 P.F. certificate.
Scott No. 7 \$10,000
- 2157 o **1857, 5¢ Manuscript Surcharge on 13¢ Dark Red**, position 19, type I (Clark) surcharge, San Francisco town corner cancel, margins ample to just into frameline at right and bottom left corner, strong bright color, small thins, **F.-V.F. appearance**, an attractive example of the 1857 5¢ on 13¢ Provisional Surcharge issue; with 1981 P.F. certificate.
Scott No. 7 \$10,000
- 2158 * **1861, 5¢ Blue, Thin Bluish Paper, Line Through "Honolulu" Variety**, position 2, full o.g., margins ample to just into frameline at upper right, rich deep color, **F.-V.F.**; with 2001 P.S.E. certificate.
Scott No. 9a \$950

1859-65 Numerals



- 2159 (*) **1859, 1¢ Light Blue on Bluish White**, plate 2-A, type X, position 2, without gum, full well balanced margins, few small thins, **Very Fine appearance, ex-All**; with 1999 P.F. certificate.
 Scott No. **12** \$15,000

A RARE UNUSED EXAMPLE OF THE 1859 1¢ BLUE HAWAIIAN NUMERAL ISSUE.

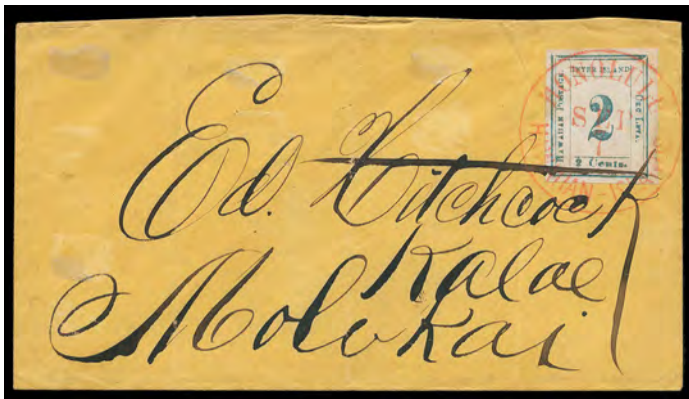

- 2160 ☒ **1859, 2¢ Light Blue on Bluish White**, plate 3-B, type IX, position 9, large margins all around, tied by neat red "Honolulu, Hawaiian - Islands, Sep 7" cds (243.03) on cover to Kalae, Molokai, stamp additionally tied by manuscript name in address; stamp with separation crease along right margin edge and small corner crease, cover with vertical folds and missing backflap, **Very Fine appearance**; with 2016 P.F. certificate.
 Scott No. **13**; \$12,500. Estimate \$3,000 - 4,000

AN EXTREMELY RARE ON COVER USAGE OF THE 1859 2¢ LIGHT BLUE NUMERAL ISSUE ON COVER TO MOLOKAI.



- 2161 o **1862, 2¢ Black on Greenish Blue**, plate 3-Gx, type II, position 2, neat manuscript cancel, ample to huge margins, beautiful "Robin's Egg" paper color, small thin spot, **Very Fine appearance**, an attractive used example of this rare Numeral issue; with 1999 P.F. certificate.
 Scott No. **14** \$6,000

- 2162 (*) **1863, 1¢ Black on Grayish**, plate 4-B, type III, position 3, without gum, full even margins, **fresh and Very Fine**; with 2007 P.F. certificate **Graded (VF80)**.
 Scott No. **15** \$650

- 2163 (*) **1863, 1¢ Black on Grayish**, plate 4-A, type IV, position 4 showing the rare "full serif on 1" variety, without gum, clear margins, deep color, **Fine**; with 1989 H.P.S. certificate.
 Scott No. **15** \$650 for normal

This variety is noted in Westerberg "Plating the Hawaiian Numerals" with only one single and another in a block of 8 being the only recorded examples at that time. Another example was offered in the Advertiser Collection however the variety was not identified. The scarcity of type IV with the top serif indicates that the serif broke off during an early stage in printing.

- 2164 ▲ **1863, 2¢ Black on Grayish**, plate 3-C, type I, position 3, tied on piece by **blue negative "Custom House, Lahaina Maui" full rigged sailing ship seal** used as a cancel (MH 303), irregular margins which are into framelines at top corners, **Fine**; with 2009 P.F. certificate.
 Scott No. **16** \$850

- 2165 o **1863, 2¢ Black on Grayish**, plate 3-G, type IX, position 9, manuscript cancel, ample to large margins, faint unnoticeable crease and light bleach spot on reverse, **Very Fine appearance**; with 2011 H.P.S. certificate.
 Scott No. **16** \$850

- 2166 ☒ **1863, 2¢ Black on Grayish**, plate 3-G, type VII, position 7, ample to huge margins, tied by manuscript cancel on cover to Kau, Hawaii; stamp with scissor separation cut in upper left margin well away from design and small scrape in lower right margin just touching frameline, **F.-V.F.**, a rare usage of the 1863 2¢ black on grayish Numeral issue; with 2011 P.F. certificate.
 Scott No. **16**; \$5,000 Estimate \$1,000 - 1,500

- 2167 ☒ **1863, 2¢ Black on Grayish**, plate 3-D, type VII, position 7, ample to mostly large margins, tied by red "Honolulu, Hawaiian - Islands, Sep 26" cds (MH 243.03) on small cover addressed to Abbie C. Baldwin in Lahaina; stamp expertly restored adding portions of design and margins with small parts of cancellation painted in, **Extremely Fine appearance**, an affordable scarce on cover example.
 Scott No. **16** \$5,000

- 2168 (*) **1863, 2¢ Black on Grayish, "2" at Top**, plate 3-C, type IX, position 9, without gum, ample to mostly large margins, flaws including a couple tears and small hole in bottom margin, **Very Fine appearance**; with 2003 A.P.S. certificate.
 Scott No. **16a** \$3,750

- 2169 (*) **1864, 2¢ Black**, plate 5-C, type I, position 1, without gum, wide margins, bright and fresh, **Very Fine and choice**.
 Scott No. **20** \$775

- 2170 (*) **1864, 2¢ Black, "Broken Toe of 2" Variety**, plate 5-C, type IV, position 4, without gum, ample to mostly large margins, flaws including creases, **Very Fine appearance**; with 2007 H.P.S. certificate.
 Scott No. **20** \$775

- 2171 */(*) **1864, 2¢ Black**, plate 7-A, plate reconstruction of 10 singles, two with o.g., others without gum, ample to large margins, couple stamps with thins, **otherwise Very Fine**, an attractive plating.
 Scott No. **24** \$3,500

- 2172 (*) **1864, 2¢ Black**, plate 7-A, type VII, position 7, without gum, large to huge margins, **Extremely Fine and choice**.
 Scott No. **24** \$350

1861-63 King Kamehameha IV

- 2173 ▲ **1863, 2¢ Carmine Rose, Horizontally Laid Paper**, margins large to just in, on piece canceled by red square grid cancel and "Honolulu, Hawaiian - Islands" townmark alongside, **Fine and rare**; with 1977 H.P.S. certificate.
Scott No. **27a** \$2,850



- 2174 ☒ **1863, 2¢ Carmine Rose, Vertically Laid Paper**, margins full to in at bottom, tied by Honolulu square grid cancels on cover to Punahou, Oahu, **Very Fine**; with 1976 P.F. certificate.
Scott No. **28a** \$2,500

1864-91 Bank Notes

- 2175 P **1864, 2¢ Rose Vermilion, Plate Proof on India**, ample to large margins, strong bright color, small natural shallow spot in paper, still **Very Fine** (photo on web site).
Scott No. **31P3** \$400



- 2176 ☒ **1864, 2¢ Vermilion, Horizontal Pair and Single**, on registered 1893, 1¢ light green entire (U10) to **Bombay, India**, in combination with **1893, 1¢ violet + 1¢ blue + 2¢ dull violet (split overprint) + 5¢ ultramarine, red overprints** (53+54+57+59), all tied by red target handstamps with matching registry "R" number handstamp, N.Y. registry etiquette and reverse with appropriate transit backstamps, cover fumigated with corner clip at lower right and upper left, **Very Fine**, a rare usage to India sent during the 1895 cholera epidemic.
Scott No. **31a** Estimate \$1,000 - 1,500

- 2177 ▲ **1875, 2¢ Brown, Diagonal Bisect**, upper right portion of stamp, tied on piece by "Kahului Post Office, Mani, H.I." (Maui misspelled) town postmark (238.42), **Very Fine**.
Scott No. **35 var.** Estimate \$150 - 200

- 2178 o **1883, \$1 Rose Red**, 5 singles, each showing the different types of **Opium Duty** cancels; including small Maltese cross, large Maltese in purple not joined and black joined, "A. S. Cleghorn" signature and "J.M.K." initials; some with usual minor soiling and one with thin, still a **Very Fine set**.
Scott No. **49** Estimate \$500 - 750

1893 Red Overprints



- 2179 * **1893, 5¢ Ultramarine, Inverted Red Overprint**, full o.g., strong color, **F.-V.F.**, an nice example of this scarce stamp, with only 50 produced; with 1977 H.P.S. certificate.
Scott No. **59g** \$1,500

- 2180 ☒ **1893, 10¢ Black, Red Overprint**, in combination with **1893, 2¢ vermilion, black overprint** (65) on registered cover to Waimea, tied by red "Honolulu, Hawaii, Jun 21, 1898" cds with matching registry number alongside; light cover toning and reduction at left, **F.-V.F.**, a scarce interisland registry usage.
Scott No. **61** Estimate \$150 - 200



- 2181 * **1893, 10¢ Red Brown, Red Overprint**, full o.g., centered into top as usual, deep rich color on fresh paper, **Fine**; signed W. Colson, with 1997 P.S.E. certificate.
Scott No. **61B** \$15,000

A HANDSOME MINT EXAMPLE OF THE 1893 10¢ KALAKAUA RED OVERPRINT ERROR.

Most of the examples from the only sheet of fifty produced, are centered into the perforations at top. It is believed that eight examples were destroyed from the 1906 San Francisco earthquake and that less than forty examples are in existence.

- 2182 * **1893, 12¢ Black, Double Red Overprint**, both overprints heavy, one split, full o.g., deep color, **F.-V.F.**, fresh and attractive; with 2007 P.F. certificate.
Scott No. **62d** \$1,500



2172



2173



2182



2183



2184



2177



Ex 2178



Ex 2185



2180



2186



2187

1893 Black Overprints

- 2183 * **1893, 50¢ Red, Black Overprint, No Period After "Govt",** o.g., wide margins and bold color, F.-V.F.
Scott No. 72b \$500
- 2184 o **1893, \$1 Rose Red, Black Overprint,** showing nicked "G" in "GOVT." (BP25-NG), light Spreckelsville town cancel (281.01), wide margins, **Very Fine and choice.**
Scott No. 73 \$190

1894 Republic

- 2185 o **1894, 2¢ Brown & 1899, 2¢ Rose, "Flying Goose" Flaw,** single of each, light cancels, strong colors, 2¢ rose with light corner crease, otherwise **Very Fine.**
Scott No. 75, 81 \$825
- 2186 o **1894, 2¢ Brown, "Flying Goose" Flaw,** blue Kahului town cancel (272.642), rich color, **Fine and attractive.**
Scott No. 75 \$475
- 2187 **□ **1894, 5¢ Rose Lake, Red A.B.N.Co. "Spceimen" Error Overprint,** sans-serif letters, block of 4, o.g., never hinged, bold color, F.-V.F.; signed and plated A. Chang.
Scott No. 76S Estimate \$250 - 350



- 2188 ✉ **1899, 2¢ Rose,** tied by "Honolulu H.I., Sep 20, 1899" duplex on red and blue "Remember the Maine" Spanish-American War Patriotic cover to Ashland Wisc. with printed "Reg. Band, 1st Mont. Inf., U. S. V." endorsement crossed out in manuscript and updated at left with "Fran Letonius, Co E, 34th U.S.V., Manilla" and at top "Soldiers Letter", reverse with Ashland (10.9) arrival cds, **Very Fine and attractive Spanish American War patriotic use.**
Scott No. 81 Estimate \$750 - 1,000

Postal Stationery

- 2189 * **1893 Provisional Overprint Entire Varieties**, group of five items; includes 5¢ entire, double overprint (U12a), two 10¢ entires (U13 vars.) one with offset of overprint on reverse (addressed with faux cancels) and other with partial offset of indicia on inside of entire, 1¢ postal card (UX5 var.) print on the thin layer only of the laminated stock (with P.F. cert.) and a 2¢ entire (UX2) with bogus overprint; some small flaws, a **Fine group**.
Estimate \$300 - 400
- 2190 P **1884, 10¢ Black, Large Die Proof**, uncleared indicia with serial number above, on thin card, mounted on card (131x101mm), **Very Fine**.
Scott No. **U5P1** \$1,000



- 2191 * **1893, 2¢ Carmine, Double Overprint, One Inverted**, with second overprint inverted at lower left of entire, rich indicia color, backflap sealed, **Very Fine**, grossly undercataloged in Scott.
Scott No. **U11b** \$1,500

THE UNIQUE EXAMPLE OF THE 1893 2¢ DOUBLE OVERPRINT ENTIRE WITH ONE INVERTED.

In D'Assis "The I.D.C. of Hawaii Stamp & Related Issues" this double overprint variety is listed as unique and was not offered in the Honolulu Advertiser sale.

- 2192 ☒ **1893, 5¢ Blue**, uprated with 5¢ rose lake (76) tied by "Honolulu, H.I., Aug 18, 1894" duplexes to Oakland Cal., pink "Castle & Cooke, Honolulu, H.I., Aug 18, 1894" oval handstamp; Oakland (8.25) arrival backstamp, **Very Fine**.
Scott No. **U12** Estimate \$150 - 200

Postal Cards

- 2193 ☒ **1882-1897, Hawaii Postal Cards and Reply Cards**, complete mint group comprising UX1-UX11, UY1-UY4m, r detached, **Very Fine**.
Scott No. **UX1-UX11, UY1-UY4m, r** \$720
- 2194 o **1882, 3¢ Blue Green**, postal card addressed to **Torre Annuziata, Italy**, canceled by "Honolulu, Hawaii, Jul 1" cds (235.12), light receiving backstamp; corner crease crease at bottom right, **Very Fine**.
Scott No. **UX3**. Estimate \$200 - 300
- 2195 o **1894, 2¢ Green**, addressed to **Budapest, Hungary**, canceled by "Honolulu, H.I., Jul 11, 1896" duplex postmark, San Francisco, N.Y. transit and receiving cds's, message from traveler going to Yokohama, **Very Fine**, a rare destination.
Scott No. **UX9**. Estimate \$200 - 300

- 2196 ☒ **1897, 2¢ Green, Larger Border Frame**, addressed to **Enkoping, Sweden**, canceled by "Honolulu, H.I., Jun 13, 1900" **Last Day for the usage of Hawaiian stamps** duplex cancel, San Francisco transit and receiving cds's, forwarded within Sweden; small corner creases at bottom, **otherwise Very Fine**.
Scott No. **UX9a** Estimate \$300 - 400
- 2197 */o **Postal Cards with Pre-Printed Messages**, group of 15 1¢ postal cards, 5 unused; messages include Interior Department notices (two types), Armory Honolulu Rifles notice, Honolulu Iron Works, Social Science Association (two types), Consolidated Soda Works (two types), Hollister & Co., Honolulu Water Works (two types), couple Church notices, etc.; some flaws, **F.-V.F. or better**.
Estimate \$300 - 400
- 2198 o **Wilder Steamship Company Pre-Printed Cards, 1892-97**, group of 100 cards virtually all used; addressed to postmasters of Paia and Hamakuapoko with notices of sailings for Honolulu with some via Lahaina, ships noted include the S.S. "Claudine", S.S. "Kinau" and S.S. "Likelike", postmarks from Kahului and Paia with various types and colors, **generally F.-V.F. or better**.
Estimate \$750 - 1,000
- 2199 o **Postal Cards to Foreign Destinations, 1888-1894**, group of six cards all used from Honolulu; includes 1888 UX2 usage to Norway, 1894-98 UX9 usages to Italy, France, Holland and Australia, also a UY4m card to Scotland in 1893; some flaws including central crease in Holland and Italy card, **F.-V.F. or better**.
Estimate \$400 - 600
- 2200 ☒ **1883, 2¢+2¢ Dark Blue**, unsevered and unfolded, mount marks on reverse.
Scott No. **UY2**. \$450



- 2201 o **1889, 2¢+2¢ Sapphire**, unsevered and folded, addressed to Bremen, Germany with bold purple "The von Hamm-Young Co., Ltd., Honolulu, H.I., Jan 23, 1900" oval date stamp, canceled by "Honolulu, H.I., Jan 23, 1900" duplex postmarks, transit postmarks and reverse with "Forwarded By C.F. Pfluger, Portland, Multnomah County, Oregon" oval handstamp, **Very Fine**.
Scott No. **UY4**. Estimate \$300 - 400



Ex 2189



2190



2192

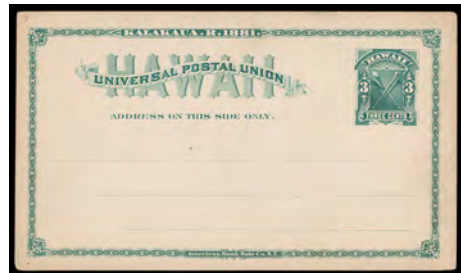

Ex 2193



2194



2195



2196

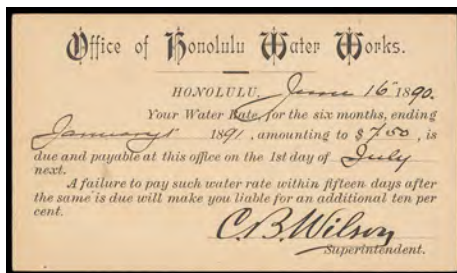

Ex 2197

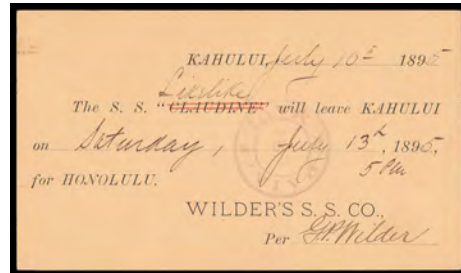

Ex 2198

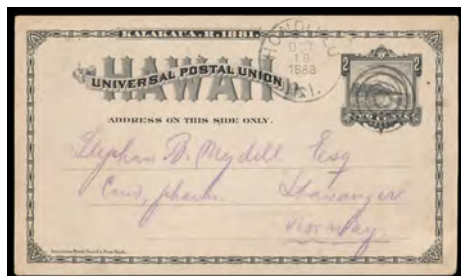

Ex 2199



Ex 2199



2200



2203



2204

Revenues



- 2202 (*) **1893-94, 20¢ on 25¢ Green, Inverted Surcharge**, without gum, rich color, **Very Fine**, a scarce inverted surcharge variety; with 2014 H.P.S. certificate. Scott No. **R7a** \$1,250
- 2203 E **Revenue, 1892, 25¢ Black Playing Cards Essay on Grayish Wove** (6½"x1¼"), prepared for use but never issued, full o.g., full o.g., bands reduced, **Very Fine**, a very scarce band; with 2014 H.P.S. certificate. Meyer-Harris No. **571**. Estimate \$300 - 400

Kahului Railroad

- 2204 ▲ **1894, 6¢ Red Kahului Railroad**, tied by the so called "H.I." overprint on piece, in combination with 1899, 1¢ dark green, horizontal pair tied by blue "Honouliuli, Oahu, Apr 9, 1900" cds's (255.01), purple "Wailuku, Maui, Apr 12, 1900" receiving cds at right, **Very Fine**, an interesting piece, offered here "as is". Scott No. 80. Meyer-Harris No. **152**. Estimate \$200 - 300



- 2205 (*) **1894, 15¢ Green Kahului Railroad**, without gum as usual, beautifully centered amid evenly balanced margins, rich bold color, **an Extremely Fine gem**. Meyer-Harris No. **153**. Estimate \$500 - 750

ONE OF THE FINEST MINT EXAMPLES OF THE 15¢ KAHULUI RAILROAD ISSUE.

It is theorized that fewer than 100 of the 15¢ A.B.N.Co. Kahului Railroad issue have survived.

Hawaii Coins

- 2206 **1847 Hawaiian Cent**, NGC graded (XF Details - Environmental Damage), mintage 100,000, **Fine**. Estimate \$150 - 200
- 2207 **1883 Hawaiian Quarter Dollar Sash**, red silk ribbon sash incorporating 32 linked quarter dollars on front (34x2½"), to be worn across the chest, these coins ceased to legal tender once Hawaii became a territory, and some that were not redeemed were made into jewelry and other sentimental items to preserve the memory of the monarchy; one link between coins separated, **F.-V.F.**. Estimate \$750 - 1,000
- 2208 **1883 Hawaiian Dollar**, circulated with light wear, **Fine**. Estimate \$300 - 400

Philippines

Spanish-American War Covers

- 2209 ☒ **Mil. Sta. No. 1 Manila, Philippines, P.I., San Francisco, Aug 23, 1898**, purple duplex with target cancel ties **U.S. 1¢ blue (264) on U.S. postal card (UX12) to Germany**, each also canceled by bold "Hong Kong, AU 29, 98" transit cds, Wilhelmshaven (10.2) arrival cds, **Very Fine and scarce use**. Estimate \$200 - 300
- 2210 ☒ **Mil. Sta. No. 1 Manila, Philippines, P.I., San Francisco, Oct 24, 1898**, purple duplex cancels **U.S. 1¢ postal card (UX12) to Cameroon, Africa**, Hong Kong (10.30) transit backstamp, Aden (11.27), Liverpool (12.10), red London (12.10) transits and Kamerun (1.16) arrival cds, **Very Fine and remarkable military station destination**. Estimate \$300 - 400
- 2211 ☒ **Mil. Sta. No. 1, Manila, Philippines, P.I., San Francisco, Oct 27, 1898**, cds's tying **U.S. 1898, 1¢ green + 2¢ pink, two singles** (U.S. 279+279g) on picture post card to **Brussels, Belgium**, with Hong Kong transit and receiving cds's; some toning around stamps, **F.-V.F.** (photo on web site). Estimate \$100 - 150
- 2212 ☒ **Mil. Sta. No. 1 Philippine Islands. Manila. May 23, 1899**, duplex with oval grid cancel ties **2¢ Trans-Mississippi (286)** on ligh buff cover to St. Louis Mo., endorsed "Soldier Letter" and with "C.A. Devol, Major & Quartermaster, U.S. Volunteers" three-line approval handstamp, reverse with "Sergt. E.A. Holden, H. Bat. 3rd Art, Manila P.I." sender's address and St. Louis (7.17) machine arrival; reduced slightly at right, **Very Fine**. Estimate \$150 - 200
- 2213 ☒ **Mil. Sta. No. 1, Manila, Phil Isl'ds, Sep 23 '99**, two strikes of cds duplex tie **1¢ green (213) pair** on cover with typewriter address to New York N.Y., purple "Soldier's Letter, Lieut. F.W. Sladen, 4th U.S. Infantry, Aide-de-Camp." framed handstamp; reduced slightly at bottom, **Very Fine**. Estimate \$200 - 300

Airmails

- 2214 * **1926, 2c//10p Madrid-Manila Flight Issues**, set lacking rarities C7-C8 & C16, o.g. (couple lower values with brownish gum), strong colors, **F.-V.F. overall**; C15 with 1972 P.F. certificate. Scott No. **C1-C6, C9-C15, C17** \$3,255



2206



2207



2209



2208 (Obverse & Reverse)



2210



Ex 2214

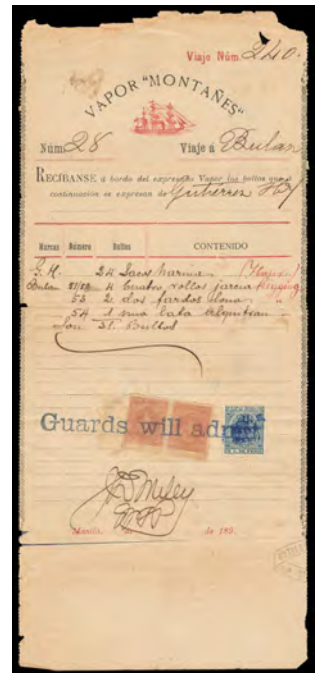

2219



2212

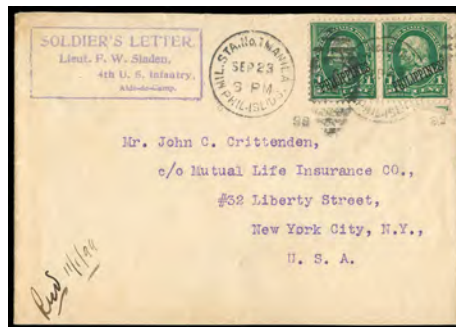

2213

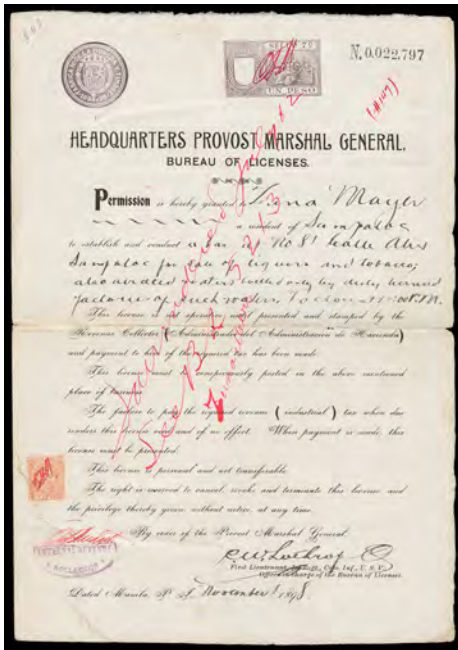

2220



2222

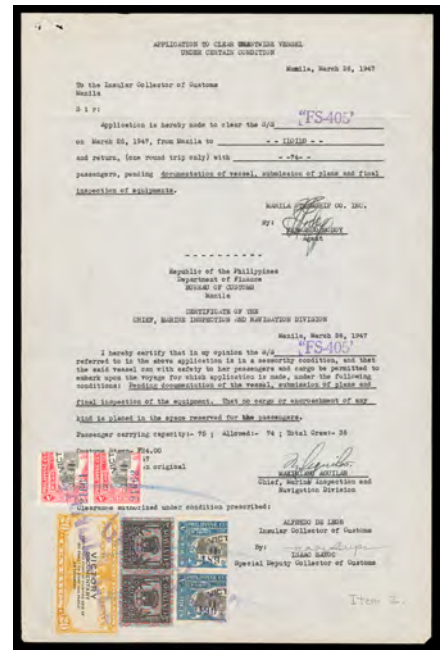

Ex 2223



2215 * 1926, 16c Madrid-Manila Flight, Violet Overprint, o.g., lightly hinged, typical centering for this notoriously difficult issue, strong bright color, **Fine**, very scarce, with only 300 issued. Scott No. C7. \$2,800



2216 * 1926, 16c Madrid-Manila Flight, Red Overprint, slightly tropicalized o.g., typical centering for this notoriously off-centered issue, strong color, light central horizontal crease, **Fine appearance**, still a very presentable example of this rare key airmail issue, with only 100 issued. Scott No. C8. \$5,000

2217 ☒ 1899, 2c Carmine on Blue, entire to North Adams, Mass., posted with "New York, Dec 6, 1902" duplex postmark canceling, receiving backstamp, **Very Fine**, a rare U.S. domestic usage of a Philippines envelope (photo on web site). Scott No. U11. Estimate \$100 - 150

Revenues



2218 **Revenue, 1899, 1p Dull Pale Lilac, Vertical Pair**, margins close with corner nick, tied by blue boxed "Canceled" handstamps on U. S. Customs House permission form dated "Manila Jan 28th, 99" granting work on the cargo on board the S.S. "Elcano", in combination with **Revenue, Provisional, 1898, 40c Sello + 10c Movil Especial, red "CHS" initials of Lieut. C.H. Sleeper, strip of five (349A)** tied by boxed handstamps; file folds affecting strip, **F-V.F.**, the only reported combination use of the 1899 1p Sello issue on document as well as a very early use of this issue (Warren 366). Estimate \$750 - 1,000

2219 **Revenue, 1899, 10c Red Brown, Horizontal Pair**, in combination with **Revenue, Provisional, 1899 5c Movil Especial, "U.S. Internal Revenue" handstamp (507)** tied by blue straight line "Guards will admit" handstamp on Vapor "Montanes" bill of lading with red illustrated full rigged ship at top, signed "J.D. Miley, MP"; some minor edge wear, **F-V.F.**, a rare revenue combination (Warren 514a). Estimate \$400 - 600



2221



Ex 2229



Ex 2224



2225



2226

- 2220 **Revenue, Provisional, 1898, 10c Movil Especial, "CFM" Initials**, on 1898, 1p Sello revenue stamped paper (Sello 7) with "CFM" initials, document of November 1, 1898 business licence (to establish a bar) with **full signature of Capt. C.F. Mudgett**; document file fold and light corner stain, **still Very Fine**, believed to be **the only known document with full signature of Capt. Mudgett** (Warren 347C).
Estimate \$300 - 400
- 2221 **☐ **1958, 30¢ on 2p Documentary, Double Overprint**, corner margin block of 4, o.g., never hinged, showing second diagonally split second overprint on three stamps, **Very Fine**, the only known examples of this overprint variety (Warren 1336d var.).
Estimate \$150 - 200
- 2222 **Revenue, 1930-40, 500p Custom Fee, Two Vertical Pairs, Right Halves of Stamps**, in combination with **Revenue 1930-40 200p + 50p + 20p pair + 2p pair + 20¢ pair + 2¢ + 1¢ Custom Fee**, all **right halves**, on October 29, 1941 coastwise license for the steamer "Mayon" to engage in coastwise trade of the Philippines for one year; usual file folds affecting some stamps, **Very Fine appearance**, very scarce (Warren 879A//893A).
Estimate \$300 - 400
- 2223 **Revenue, 1947 Custom Fee "Victory" Issues**, on 8 coastwise licenses all dated 1947, Custom Fee issues include 50p (2), 20p (4), 10p (3), 2p (12), and 1p (4), a pair of 10p with serial numbers 189 & 190 were probably used on the first day of sales (March 26, 1947), all with additional documentary issues (30), **Very Fine**, a scarce group.
Estimate \$300 - 400
- 2224 **Revenue, 1947 Custom Fee "Victory" Issues**, halves on three coastwise licenses for ships M/S "Bisayas", ISS "Mayon" & M/S "Bowline Knot" from Manila to coastwise ports, all dated in 1948, Custom Fee issues include 100p (2), 50p (2), 20p, 5p (2), 1p plus additional Documentary issues, **Very Fine** (Warren 902//906), ex-A. Warren.
Estimate \$250 - 350
- 2225 **Revenue, 1930-40, 10p Custom Fee, Vertical Strip of Eight**, in combination with **Revenue, 1930-40, 5p + 2p + 20¢ pair + 2¢ Custom Fee and 20¢ Documentary** on Tonnage Admeasurement document for the scow "Paddy" dated March 22, 1939; few file folds affecting couple stamps in strip and 2p, **F-V.F.**
Estimate \$200 - 300
- 2226 * **Ryukyus, Yaeyama District, 1948, 4s Dark Green**, full o.g., choice centering and margins, small thin, **Extremely Fine appearance**; with 2019 P.F. certificate.
Scott No. **5X1** \$1,200



- 2227 ☒ **Tau, Samoa. Jun 23, 1909**, perfect bold strike of duplex ties **1¢ green (300)** on post card to Binghamton N.Y., picture side showing native village scene, **Extremely Fine and choice**.
Estimate \$500 - 750

There are only five recorded strikes of this postmark, three post cards, a cover and another post card used in the WWII era.



2230

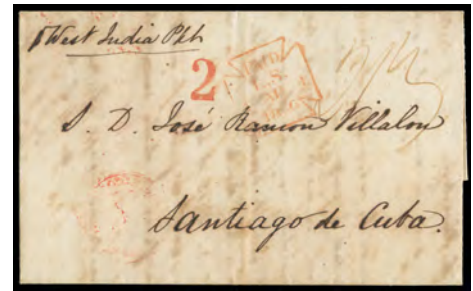

2231



2234



2235



2236



2239



2240

British Commonwealth

Great Britain

- 2228 * **1840, Mulready Lettersheet, 1d Black**, stereo A 27, slight central bend, still **Very Fine** (photo on web site).
SG No. ME1. £325 (\$420)
- 2229 ☒ **1840, 1d Black**, four full to mostly large margins, tied by red Maltese cross cancel, reddish "T.P./OldBroad St." two-line handstamp at lower left on folded cover to London Coffee House, Lugate Hill, red London (7.23.1840) arrival backstamp, manuscript "2" pence due rating at left; accompanied by two 1d red uses, **F.-V.F. group**. SG No. 2.
Scott No. 1 Estimate \$300 - 400
- 2230 o **1841, 2d Blue, "White Lines"**, plate 4, BD-BH, position BH is S.G. Specialized #ES14"o" variety, horizontal strip of 5, London inland "10" barred oval cancels, margins large to just in at ends, rich color, **F.-V.F.**, with center strip of three choice very fine; with 2016 A.P.S. certificate. Scott No. 4 \$700.
SG No. 14. Estimate \$150 - 200
- 2231 ☒ **1846 London to Santiago, Cuba**, folded letter endorsed "pr West India Pkt" and rated at "2/3" in manuscript, London "Paid" datestamp cross, charged with "2" reales on receipt, with Baeza datestamp of Santiago on reverse, **Very Fine**.
Estimate \$300 - 400



- 2232 ☒ **1847, Queen Victoria (Embossed), 1s Pale Green, Horizontal Pair**, large margins, left stamp small corner crease, tied by barred numeral "131" cancels on 1847 folded letter from Liverpool to Red Hook, N.Y., blue Liverpool backstamp, markings include red "Boston Mass Nov 1" receiving cds & matching numeral "7" handstamp corrected to "12" with blue manuscript "22" above, **Very Fine**. Scott No. 5.
SG No. 54. Estimate \$750 - 1,000

This franking of 2 shillings paid the correct 1 shilling per half ounce rate for up to an ounce. Originally rated in the United States as a single under 300 miles inland (2 cents ship plus 5 cents), then changed to a single over 300 miles (2 cents ship plus 10 cents), and finally corrected to a double over 300 miles (2 cents ship plus 20 cents). Carried by Cunard Line steamer "Caledonia", depart LP 19-Oct, arriving Boston 5-Nov.



2237

2238



2241



2242



- 2233 (*) **1848, Queen Victoria (Embossed), 10d Brown**, without gum, clear to mostly full margins, rich color and crisp impression and embossing, **Very Fine**, a very scarce unused high value; with 1988 Pinchot certificate. Scott No. 6 \$11,500.
SG No. 57 £11,000 (\$14,300)
- 2234 ☒ **1858, 2d Blue, Letters in All Four Corners, "Thick Lines"**, in combination with 1858, 2d blue, letters in all four corners, "thick lines", four singles (46) on cover to Riga, Russia (Latvia), tied by light barred oval handstamps with bold "London, Sp 18, 66" origin box date stamp, red boxed "Franco" handstamp and blue "Aus England Per Aachen, Franco" transit date stamp, **Very Fine**. Scott No. 29.
SG No. 45 Estimate \$150 - 200
- 2235 ☒ **1872, Queen Victoria, 6d Pale Buff, Spray of Rose Watermark, Left Wing Margin Horizontal Pair**, plate 12, tied by "London, E.C., My 17, 73" cds and "99" barred duplex on folded letter to Madeira, with red "PD" in oval handstamp, **Very Fine**. Scott No. 59b.
SG No. 123 Estimate \$100 - 150
- 2236 E **1928 Great Britain - Russia Compound Country Issue, Dr. Eckerlin Rotary Press Sample Sheet**, bearing reproductions of three G.B. 1902 1d KEVII and two Russia 1913 7k Nicholas II issues, on watermark wove paper (110x123mm), with additional pen marks, **Very Fine**, a very rare two country sample essay, accompanied by photocopy RPSL certificate for similar sheetlet. Estimate \$500 - 750

Dr. Eckerlin was director of Herbst & Illig of Frankfurt-am-Main, Germany. In 1928, Dr. Eckerlin contacted Treadway of ABN for purposes of promoting a proprietary rotary intaglio printing process that was faster and cheaper than steel engraving printing.

- 2237 P☐ **1997c. QEII Machin, Non-Denominational Proof in Gray**, complete proof sheet of 100, o.g., never hinged, showing Hélio Courvoisier imprints in side margins, **Very Fine**, very rare; with 2017 Calves & Jacquart certificate.
Estimate \$750 - 1,000
- 2238 P☐ **1997c. QEII Machin, Non-Denominational Proof in Vermilion**, complete proof sheet of 100, o.g., never hinged, showing Hélio Courvoisier imprints in side margins, **Very Fine**, very rare; with 2017 Calves & Jacquart certificate.
Estimate \$750 - 1,000

Antigua

- 2239 ☒ **Antigua, Apr 25, 801**, two line date stamp missing first "1" in "1801", on folded letter to Somerset, England, with "By the Townsend Packet ship" endorsement and "1/8" rating crossed out and reiterated at center, **Very Fine**.
Estimate \$600 - 800
- 2240 ☒ **Antigua, Mar 17, 1808**, clear strike of two line date stamp on folded letter to Edinburgh, England, endorsed by the packet with manuscript "4/8" rating (2x 2sh packet + 8d inland), red entry backstamp and "My 1, 1808" receiving cds, **Very Fine**.
Estimate \$600 - 800
- 2241 ☒ **Antigua, Jan 4**, circular large fleuron date stamp without year, on 1813 folded letter to Whitehaven, England, with "Pr Packet" endorsement and "4/8" rating, **Very Fine**.
Estimate \$400 - 600
- 2242 ☒ **Antigua, Nov 13**, circular large fleuron date stamp without year, on reverse of folded letter to Ipswich, England from the Clarkson correspondence, red "30 De, 1821" entry cds and front with manuscript "2/3" rating, **Very Fine**.
Estimate \$600 - 800
- 2243 ☒ **"Paid at Antigua" Crown Circle**, clear handstamp in red on cover to Liverpool, England, endorsed "Pr RM Steamer" with "Antigua, Au 27, 61" origin cds and red crayon "6" rating, red "London, Paid, Se 13, 61" entry cds and receiving backstamp, **Very Fine**.
SG No. CC1 £650 (\$840)

- 2244 ☒ **"Paid at Antigua" Crown Circle**, well struck handstamp in red on cover to Liverpool, England, with "Antigua, My 12, 67" origin cds on reverse, bold red "London, Paid, 27 My, 67" entry cds and red crayon "1/-" rating, reverse with "Liverpool, My 27, 67" receiving cds, **Extremely Fine**. SG No. CC1. £650 (\$840)
- 2245 ☒ **1863, Queen Victoria, 6d Green, Horizontal Pair**, tied by "A02" barred oval handstamps on cover to Edinburgh, England, additionally tied by red "London, Paid, Au 12, 64" entry cds, reverse with transit and receiving postmarks, **Very Fine**. SG No. 8. Scott No. 4 Estimate \$1,000 - 1,500
- 2246 P **New South Wales, 1853, Queen Victoria, 8d Blue, Trial Color Plate Proof on Wove**, bottom margin horizontal pair with imprint, full margins, **Very Fine and choice**. Scott No. 20P. SG No. 79P Estimate \$150 - 200
- 2247 * **Australia, 1929, Kangaroo and Map, 10s Gray & Pink**, Small Multiple watermark, o.g., neatly hinged once, bright vibrant colors, attractively centered, **F.-V.F.** SG No. 112. Scott No. 101 \$500

Bahamas

- 2248 ☒ **"Paid at Bahamas" Crown Circle**, handstamp in red with red manuscript "6" rate handstamp alongside on folded letter sheet to London, England, reverse with "Bahamas Ja 11, 1856" rimless origin cds, red "Paid, Fe 16, 1856" receiving cds, **Very Fine**. SG No. CC1. £2,250 (\$2,920)
- 2249 ☒ **G.B. 1856, 6d Lilac**, wing margin single tied by bold barred "A05" oval handstamp on cover to Dingwall, Scotland, reverse with "Bahamas, De 22, 1859" origin cds and receiving postmark; cover with archival taped opening tear at left, **F.-V.F.**, one of the finest strikes of the barred "A05" oval handstamp. SG No. Z4. Estimate \$1,500 - 2,000



- 2250 ☒ **1862, Queen Victoria, 4d Dull Rose, Perf 13**, in combination with **1862, Queen Victoria, 1d lake, perf 13, horizontal pair** (16) on mourning cover to London, England, canceled by barred "A05" oval handstamps with matching "Bahamas, No 21, 1862" cds on reverse, red crayon 5 rating and red "London, Paid, De 7, 62" entry cds; light cover soiling and partial backflap, certificate mentions 4d stamp oxidation which we feel is in error, **Very Fine**; with 1969 B.P.A. certificate. Scott No. 9. SG No. 18. Estimate \$6,000 - 8,000

AN EXTREMELY RARE 1862 QUEEN VICTORIA ISSUE FRANKING TO LONDON, ENGLAND.

- 2251 ☒ **1863, Queen Victoria, 1d Carmine Lake (Aniline), Perf 12½, Vertical Strip of Four**, canceled by barred "A05" oval handstamp and tied by "Bahamas, Ja 16, 1865" cds on partial cover front to New York, red crayon "4" rating and "N. York Br. Pkt., 5, Jan 20" entry cds; vertical file fold affecting second stamp in strip, **otherwise Very Fine**. Scott No. 11b. SG No. 22. Estimate \$600 - 800
- 2252 ☒ **1863, Queen Victoria, 4d Dull Rose, Perf 12½**, single on four 1865-69 covers to New York, each tied by barred "A05" oval handstamp; three covers with "New York Post Office, Advertised" date stamp and three with straight line "Cannot Be Found" handstamp (one in blue), and two bearing a red box "Unclaimed" handstamp; cover flaws, **F.-V.F.**, a nice range of New York auxiliary marking. Scott No. 13b. SG No. 27. Estimate \$2,000 - 3,000
- 2253 ☒ **1863, Queen Victoria, 4d Dull Rose, Perf 12½**, tied by barred "A05" oval handstamp on folded letter sheet to New York, with matching "Bahamas, Jy 27, 1870" origin backstamp, "N.Y. Steamship, 3, Jul 30" entry cds; cover with small tear at top center, **Very Fine**. Scott No. 13b. SG No. 27. Estimate \$500 - 750
- 2254 ☒ **1863, Queen Victoria, 4d Dull Rose, Perf 12½, Vertical Pair**, canceled by barred "A05" oval handstamp on cover to New York, with "Bahamas, Ja 11, 1869" origin backstamp, manuscript "Columbia" ship endorsement and "New York, 6, Jan 15" entry cds; cover reduced at left and bottom stamp with small tear at lower left, **F.-V.F.** Scott No. 13b. SG No. 27. Estimate \$400 - 600
- 2255 ☒ **1863, Queen Victoria, 4d Dull Rose, Perf 12½**, canceled by barred "A05" oval handstamp on cover to Hudson, N.Y., matching "Bahamas, Mr 11, 1866" origin cds on reverse, clear "N. York Br. Pkt., 5, Mar 17" entry cds, **Very Fine**. Scott No. 13b. SG No. 27. Estimate \$400 - 600

Barbados



- 2256 ☒ **Barba-Does**, clear strike of two line handstamp on folded letter datelined "Barbados 12th June 1782", with "1N" rating, reverse with two strikes of "12/AV" Bishop mark applied upon arrival, **Very Fine**, an early example of this two line handstamp. Estimate \$1,000 - 1,500
- 2257 ☒ **"Paid at Barbadoes" Crown Circle**, bold red handstamp on folded letter sheet to London, England, red crayon "1/-" rating, reverse with Bridgetown "Oc 11, 1854" cds and "Barbadoes, Oc 12, 1854" letter office cds, red "Paid, No 1, 1854" tombstone entry date stamp; cover with scissor nick at top center and missing left sideflap, **otherwise Very Fine**. SG No. CC1. Estimate \$400 - 600



2243



2244



2245



2246



2247

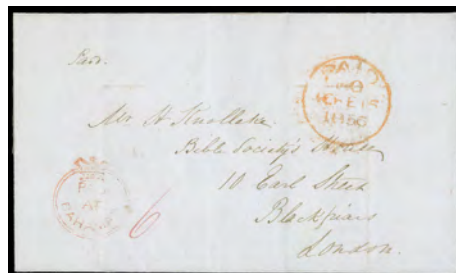

2248

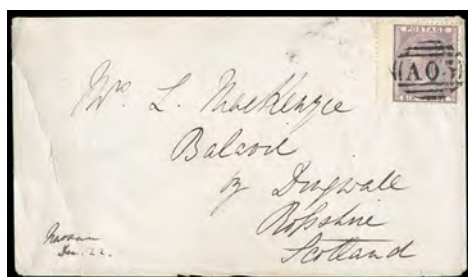

2249



2251



Ex 2252



2253



2254

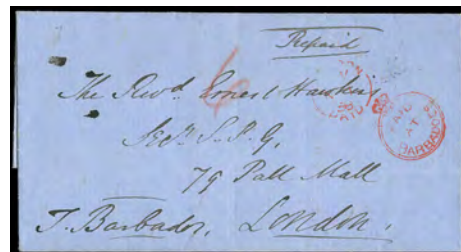

2258

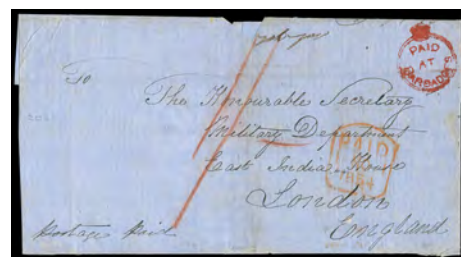

2257

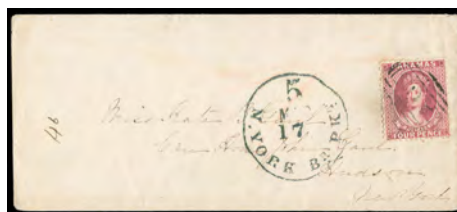

2255



2259



2261

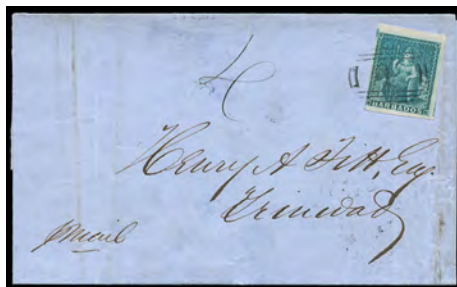

2262



2263

- 2258 ☒ **“Paid at Barbadoes” Crown Circle**, clear handstamp in red on folded letter sheet to London, England, with red crayon “6” rate handstamp and “Prepaid” notation, with red “London, Paid, No 1, 58” entry cds and reverse with “Barbadoes, Oc 12, 1858” origin cds, **Very Fine**.
SG No. **CC1**. Estimate \$500 - 750

- 2259 ☒ **1852, “Britannia” (1d) Blue, Imperf, Blued Paper**, ample to large margin at right showing full security punch hole in lower portion of margin, tied by barred “1” oval handstamp on folded letter sheet to Saint Lucia, manuscript “4” rating and reverse with “Barbadoes, Oc 27, 1854” origin cds, **Very Fine**. Scott No. 2a.
SG No. **3** Estimate \$400 - 600



- 2260 ☒ **1854, “Britannia” (2d) Grayish Slate, Imperf, Blued Paper, Vertical Bisect**, left portion of stamp tied by barred “1” oval handstamp of Bridgetown paying the inland rate on folded letter sheet to Trinidad, with matching “Au 4, 1854” origin date stamp on reverse, manuscript “4” inter-colonial rate, reverse with “Barbadoes, Au 05, 1854” packet letter office cds; cover with a few small erosion holes, **Very Fine, ex-Charlton Henry**. Scott No. 3b.
SG No. **4ab** Estimate \$7,500 - 10,000

ONE OF THE FINEST RECORDED EXAMPLES OF THE 1854 GRAYISH SLATE “BRITANNIA” BISECT USED ON THE FIRST DAY OF AUTHORIZED USE.

The bisected 2d was authorized for use from August 4th to September 21st of 1854 due to a shortage of 1d stamps. A similar usage from the same correspondence sold in our June 2006 sale for \$11,000 hammer.

- 2261 ☒ **1855, “Britannia” (1d) Deep Blue, Imperf**, margins large to close at lower left, tied by barred “1” in oval handstamp on folded letter to Demerara, British Guiana, manuscript 4 rate and reverse with “Barbadoes, De 21, 1858” origin cds and “Demerara, De 25, 58” receiving postmark, **Very Fine**. Scott No. 6.
SG No. **10** Estimate \$200 - 300

- 2262 ☒ **1855, “Britannia” (1d) Pale Blue, Imperf**, top margin single with clear to mostly large margins around, tied by barred “1” in oval handstamp of Bridgetown on folded letter sheet to Trinidad, manuscript “4” rating and reverse with “Barbadoes, Sp 05, 1856” origin cds, **Very Fine**. Scott No. 6a.
SG No. **9** Estimate \$350 - 500

- 2263 ☒ **1858, “Britannia”, 6d Deep Rose Red, Imperf**, large margins, tied by barred “1” oval handstamp on cover to London, England, with red “London, Paid, Mr 21, 59” entry cds, reverse with “Barbadoes, Fe 27, 1859” origin cds and red receiving postmark, **Very Fine**, a choice on cover usage of this scarce shade. Scott No. 8a.
SG No. **11a** Estimate \$1,000 - 1,500



- 2264 ☒ **1855, “Britannia” (1d) Deep Blue, Imperf**, large to huge margins showing portion of adjacent stamp at bottom, tied by neat barred “1” oval handstamp of Bridgetown on local cover to St. James, with matching “My 23, 1857” cds on reverse and similar receiving postmark on front, **Extremely Fine and choice**, a gem local usage. Scott No. 6.
SG No. **10** Estimate \$1,000 - 1,500

- 2265 ☒ **1861, “Britannia” (1d) Blue, Rough Perf 14 to 16**, tied by “1” bootheel cancel, matching sharp “Barbados, JY 3, 63” cds on July 3rd 1863 printed “Barbados Prices Current” to **Trinidad**, showing red crayon “1” pence rating, Trinidad (7.6) double-arc backstamp, **Very Fine and scarce**. SG No. 23.
Scott No. **16** Estimate \$300 - 400

- 2266 ☒ **1861, “Britannia” (1d) Blue, Rough Perf 14 to 16**, tied by “1” bootheel, matching “Barbados, JA 8, 67” backstamp on blue folded letter to **Halifax, Nova Scotia**, manuscript “4” pence debit, St. Thomas (1.13) transit backstamp, Halifax (1.23) arrival oval backstamp with matching “Cts/10” due handstamp; hint of perf toning, **otherwise Very Fine**. SG No. 23.
Scott No. **16** Estimate \$300 - 400

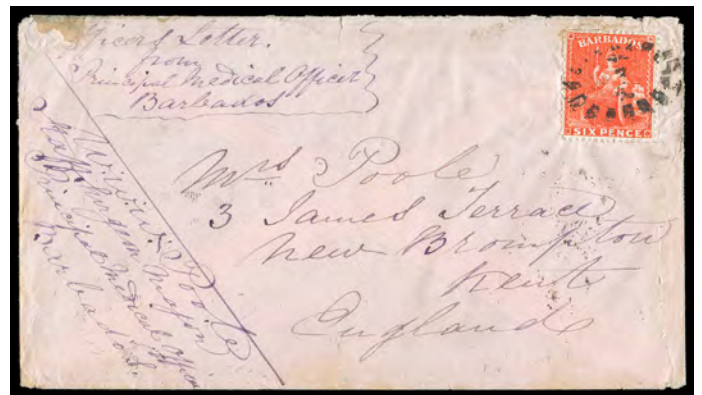

- 2267 ☒ **1868, “Britannia”, 6d Bright Orange Vermilion, Rough Perf 14 to 16**, brilliant color and well centered, tied by “1” bootheel handstamp on cover to Kent, England from the Poole correspondence, with “Officers Letter, from Principle Medical Officer, Barbados” endorsement, reverse with “Barbados, De 2, 69” origin and transit cds’s; cover with opening nick at top left and some sealed tears, **otherwise Very Fine, ex-Blossom**. Scott No. 20.
SG No. **31** Estimate \$600 - 800

- 2268 ☒ **1870, “Britannia”, 6d Orange, Rough Perf 14 to 16**, tied by neat “1” bootheel handstamp on cover to Trinidad, matching “Barbados, Ju 17, 70” cds and red crayon 4 rating, reverse with “Trinidad, Ju 20, 1870” receiving postmark; some cover erosion spots at upper left and bottom right, **otherwise Very Fine**. Scott No. 20c.
SG No. **33** Estimate \$400 - 600



2265



2266



2268



2269



2270



2271



2272

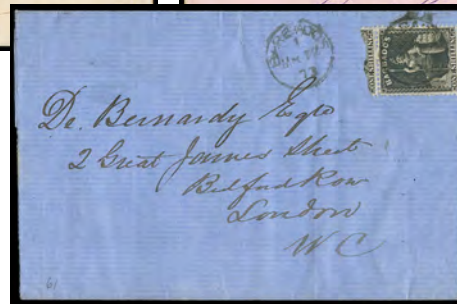

2273

- 2269 ☒ **1870, "Britannia" (1d) Blue, Rough Perf 14 to 16**, choice centering, tied by "Barbadoes, Ju 12, 72" cds on local cover to Harmony Hall at St. Michael, with second strike alongside and straight line "Too Late" handstamp; cover vertical folds and stamp with margin nick at upper right, **F.-V.F.**, a scarce usage of the "Too Late" handstamp. Scott No. 25.
SG No. **44** Estimate \$600 - 800
- 2270 ☒ **1870, "Britannia" (1d) Blue, Rough Perf 14 to 16**, neat tied by "Barbadoes, Au 2, 72" cds on cover to St. Peter's, with second strike alongside and on reverse, **Very Fine and choice**, the **earliest recorded date of the use of this stamp**, with only five such local rate covers recorded by Roett. Scott No. 29.
SG No. **48** Estimate \$750 - 1,000
- 2271 ☒ **1871, "Britannia", 6d Orange Vermilion, Rough Perf 14 to 16, Two Singles**, deep color and well centered, tied by oval "1" bootheel cancels on cover to Kent, England from the famous Poole correspondence, "Barbados, Ap 1, 70" origin cds and reverse with "Kent, Ap 27, 70" receiving backstamp; minor cover edge toning at right, **still Very Fine**, an unusual double 6d rate usage. Scott No. 31.
SG No. **50** Estimate \$600 - 800
- 2272 ☒ **1872, "Britannia" (1d) Blue, Clean-Cut Perf 14½ to 15½**, tied by "Barbados, Mr 26, 73" cds on local cover to St. John's, with second strike alongside and straight line "Too Late" handstamp; couple small cover opening tears at top, **Very Fine**, a very scarce local rate cover, this being one of five recorded by Roett. Scott No. 33.
SG No. **52** Estimate \$600 - 800
- 2273 ☒ **1872, "Britannia", 1s Black, Clean-Cut Perf 14½ to 15½**, remarkably well centered with portion of adjacent stamp at top, tied by "Barbados, Mr 12, 72" cds on folded letter sheet to London, England, with second strike alongside, reverse with "London, Mr 31, 72" receiving cds; letter with side flaps missing, **otherwise Very Fine**. Scott No. 35.
SG No. **54** Estimate \$500 - 750

- 2274 ☒ **1873, "Britannia", 1s Black, Clean-Cut Perf 14½ to 15½**, tied by "1" bootheel handstamp on double rate folded letter sheet to Trinidad, with red crayon "8" rating, clear "Barbados, No 3, 65" origin cds and "Trinidad, No 6, 1865" receiving postmark, **Very Fine**. Scott No. 42.
SG No. **61** Estimate \$300 - 400



- 2275 ☒ **1875, "Britannia", 1d Dull Blue, Perf 14, Horizontal Pair**, strong bright color, tied by "Barbados, Ju 29, 80" cds and bootheel duplex on cover to **Cape Breton, Canada**, manuscript "P.S.S. 'Camina', via New York" routing endorsement, reverse with "New York, F.D., Jul 16" transit cds and matching "T" in circle due handstamp with blue crayon "10" rating, rating obliterated by target with "3" rating applied and then crossed out with large crayon "7c" applied for final Canadian due rate, **Extremely Fine, ex-Shenfield**. Scott No. 51.
SG No. **73** Estimate \$1,000 - 1,500



Ex 2277



2274



2279



Ex 2281

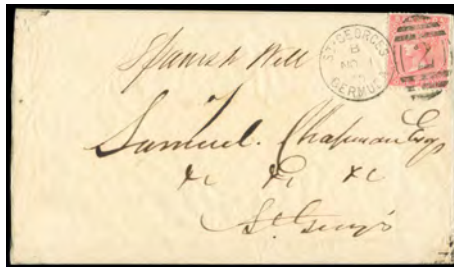

2284



2285



2276 ☒ **1875, "Britannia", 1d Gray Blue, Perf 14, Horizontal Pair**, bright color and well centered, tied by two strikes of neat "7" bootheel handstamps of **St. James** on cover to New York, blue crayon 5 rate and manuscript "Pr Tahama" ship endorsement, reverse with two different "Barbados, No 29, 78" cds's (one an early C4 mark with mute bootheel duplex) and front with "New York, Dec 14" cds and "Due 5 Cents" duplex, **Extremely Fine**, an exceptional "Parish" cover to the United States. Scott No. 51a. SG No. **74** Estimate \$1,500 - 2,000

2277 * **1882-86, Queen Victoria, 1/2d-1s Issues**, including shade varieties for 1/2d, 3d & 4d brown issues (set of 12), full o.g., strong colors throughout, **Very Fine**. Scott No. 60-67. SG No. **89/102**. £948 (\$1,230)

2278 ☒ **1916, Badge of the Colony, 1d Deep Red**, tied by large oval "Posted On The High Seas, S.S. Vandyck" ship handstamp on cover to Bridgetown, Barbados, with "Barbados, G.P.O., 18 Ap.28" cds alongside, **Very Fine**. Scott No. 129 var. (photo on web site). SG No. **183** Estimate \$100 - 150

2279 ☒ **1921, Small Badge of the Colony, 1d Red**, in combination with **1921, 1/4d deep brown, bottom margin horizontal pair (217)** on fresh cover to Croydon, England, with bold "Gravesend, Ship-Letter" two line handstamp and stamps canceled by "Gravesend, 4 No, 24" machine postmark, **Very Fine**. SG No. **220** Estimate \$250 - 350



2280 ☒ **Postage Due, 1934, 1d Black, Bisected, Manuscript "1/2" in Red**, bottom right portion of stamp tied by bold sharp "Barbados, G.P.O., 2 No, 34" cds with second strike canceling indicia on 1916, 1/2d green newspaper wrapper to Belleville, "T" in circle handstamp, **Extremely Fine**, a very rare and short-lived provisional bisect usage of the 1934 1d Postage Due issue; with 1988 R.P.S.L. certificate. Scott No. J2a. SG No. **D2a** £2,250 (\$2,920)

The bisected 1d was officially authorized for use between March 1934 and February 1935. Some examples, as the one offered here, had the value "1/2" written across the half stamp in red or black.

- 2281 ☒ **Barbados Postal Stationery Cards and Wrappers, 1885-1896**, nice group of 39 on album pages arranged by town from Bridgetown to St. Peter, three with boxed "Too Late" handstamps, **F.-V.F. group**.
 Estimate \$400 - 600

Bermuda



- 2282 ☒ **1865, Queen Victoria, 1d Rose Red, Perf 14, Two Singles**, in combination with **1880, Queen Victoria, 1/2d stone (19)** on cover to Greenfield, Mass., tied by the rare first type "Bermuda, R.O., De 9, 80" cds and "6" bar duplex postmark of Paget West, reverse with "New York, Dec 13" cds and circular "Paid All, FD" transit duplex, **Very Fine**.
 SG No. 1 Estimate \$2,000 - 3,000

A RARE USAGE OF THE PAGET WEST "6" FIRST TYPE DUPLEX POSTMARK ON COVER TO THE UNITED STATES.

The first duplex with number "6" was issued to receiving officer Thomas Burgess at Paget West at the time this cover was posted. There was no example of this cancellation on cover in the Ludington collection. This cover left for New York on December 9th by the S.S. "Flamborough".



- 2283 ☒ **1865, Queen Victoria, 1d Rose Red, Perf 14**, tied by "Bermuda, R.O., Jy 23, 82" cds and "12" barred duplex of Bailey's Bay on cover to St. George's, reverse with blue receiving postmark, **Very Fine**, the duplex postmark number "12" was transferred to Bailey's Bay on July 1st, 1882 when the reorganization of the east end took place. Scott No. 1.
 SG No. 1 Estimate \$1,000 - 1,500

- 2284 ☒ **1865, Queen Victoria, 1d Pale Rose, Perf 14**, tied by "St. George's, Bermuda, No 1, 80" cds and "2" barred oval duplex on locally addressed cover to the newly elected mayor; stamp with a couple small corner creases, **Very Fine**, in this first duplex series, two instruments were supplied to St. Georges, this duplex is the scarcer, recorded for only ten months at the end of 1880. Scott No. 1a.
 SG No. 2 Estimate \$500 - 750

- 2285 ☒ **1866, Queen Victoria, 2d Dull Blue, Perf 14**, tied by "Bermuda, R.O., Jy 23, 79" cds and "12" barred duplex of Ferry Road on cover to Boston, Mass., reverse with Hamilton and New York transit duplexes and front with red receiving postmark; cover with some light cover toning, **F.-V.F.** Scott No. 2.
 SG No. 3 Estimate \$2,000 - 3,000



- 2286 ☒ **1866, Queen Victoria, 2d Dull Blue, Perf 14**, left wing margin single tied by "2" in oval barred cancel on cover to the Lt. Governor W.G. Hamley in St. George's, from the clerk of H.M. Council with sender's notation at lower left, matching "Bermuda, Paid, 7 Jy 66" cds, **Very Fine**. Scott No. 2.
 SG No. 3 Estimate \$1,500 - 2,000

The 2c stamp, which was issued on March 14th, 1866, was required for a letter weighting over one ounce. It was later that year when a minor act was passed exempting public service letters from postage.

- 2287 ☒ **1873, Queen Victoria, 6d Dull Mauve, Perf 14**, tied by "Hamilton, Bermuda, Oc 9, 84" cds and barred "1" duplex on cover to **Halifax, Nova Scotia** paying the late fee of double the 3d rate; minor cover opening tears at top, **Very Fine**. Scott No. 5.
 SG No. 7 Estimate \$500 - 750

The rate to Canada was 3d per 1/2 oz., but this letter was posted after normal closing time for the mail by S.S. "Orinoco" leaving that afternoon. However by paying the late fee of double postage it caught the ship. The collection letter "B" in the date half of the Hamilton duplex provides confirmation.



- 2288 o **1874, Queen Victoria, 3d on 1s green**, horizontal pair with wing margin at right, light barred oval cancels, strong bold color, **Very Fine**; with 1985 B.P.A. certificate. Scott No. 10.
 SG No. 14 £1,300 for singles (\$1,690)

A VERY RARE MULTIPLE OF THE 1874 3D ON 1S QUEEN VICTORIA PROVISIONAL SURCHARGE.



2289 ☒ **1889, Queen Victoria, 1d Aniline Carmine**, tied by bold “Bermuda, R.O., My 20, 91” cds and barred “15” duplex of Flatts on cover to Hamilton, receiving backstamp; tiny cover tear at top, **Very Fine**, an exceptionally fine strike of the Flatts’ second type duplex postmark. Scott No. 19.
SG No. **24a** Estimate \$1,000 - 1,500



2291 ☒ **1880, Queen Victoria, 4d Orange Red**, tied by “Bermuda, R.O., Ja 3, 91” cds and barred “6” duplex of Paget West on cover to London, England, reverse with partial London entry cds, **Very Fine and choice**, a very rare duplex with no examples being present in the Ludington collection. Scott No. 17.
SG No. **20** Estimate \$1,500 - 2,000



2290 ☒ **1886, Queen Victoria, 2d Blue, Horizontal Pair**, in combination with **1880, Queen Victoria, 1/2d stone**, two singles one with bottom margin plate no. “1” (19) on registered cover to Yarmouth, Nova Scotia, 2d pair tied by misspelled “Inland Island, Ap 19, 87” cds and “3” barred duplex (Ireland Island) and 1/2d singles canceled by “6” barred oval handstamps, reverse with “Yarmouth, N.S., Ap 27, 87” receiving cds, blue crayon registered marks affecting a few stamps; cover with trivial stain and tiny tear at top, **Very Fine**. Scott No. 20.
SG No. **25** Estimate \$3,000 - 4,000

AN EXTREMELY RARE REGISTERED MAIL USAGE TO NOVA SCOTIA WITH AN UNUSUAL COMBINATION OF CANCELLATIONS.

Postage of 5d comprises the 3d rate to Nova Scotia and the 2d registration fee. No registered handstamp had yet been issued. The misspelled Inland-Island duplex (Ireland-Island) is accompanied by the K1 “6” handstamp, previously of Southampton West, used as a supplementary postmark for a short period.

2292 ☒ **1886, Queen Victoria, 3d Gray**, tied by blue “Hamilton, Bermuda, My 26, 87” cds and barred “1” duplex on cover to Auburn, Nova Scotia; stamp with faint crease and cover tear at top affecting postmark, **otherwise Very Fine**. Scott No. 23.
SG No. **28** Estimate \$400 - 600



2293 ☒ **1880, Queen Victoria, 1/2d Stone Adhesive on Red and Blue Card**, addressed to Hamilton with stamp tied by “Bermuda, R.O., Mr 22, 83” cds and “11” barred duplex of Somerset Bridge, reverse with blue Hamilton receiving postmark; card with spindle hole and stain spots at upper left corner, **otherwise Very Fine**, a rare first postal card usage. SG No. (19).
Higgins and Gage No. **1** Estimate \$1,500 - 2,000

2294 ☒ **1885, Queen Victoria, 1/2d Blue on Buff**, card addressed to Philadelphia, Pa. uprated with **1886, Queen Victoria, 1d carmine rose** (24), tied by “Bermuda, R.O., My 19, 87” cds and barred “15” duplex of Flatts, **Very Fine**, a rare commercial uprated postal card usage to the U.S.
Higgins and Gage No. **3** Estimate \$750 - 1,000

2295 * **Burma, 1937 3p-25r King George V, Complete Set**, o.g., lightly hinged (trivial gum disturbance affecting high values), **F-V.F.**
Scott No. **1-18** \$1,457

2296 o **Burma, 1937 3p-25r King George V, Complete Set**, a nice fresh set with various cancels, **F-V.F.**
Scott No. **1-18** \$929



2287



2292



2294



Ex 2295



Ex 2296



2303 (Front & Back)



Ex 2297



Ex 2298



Ex 2299



2300



Ex 2302

- 2297 ☒ **Burma, 1937 3p-1r King George V**, set to the 1r on two first day covers, tied by Maymyo 1. Apr. 37 postmarks sent to a Captain in the Indian Military Hospital in Mandalay with arrival postmark, **Very Fine**.
Scott No. 1-13 Estimate \$200 - 300
- 2298 * **Burma, 1937 3p-10r George V**, o.g., mostly lightly hinged, generally **Very Fine**.
Scott No. 01-014 \$998

Canada

- 2299 o **1859, 1¢, 12½¢ & 17¢ Issues**, three used singles, 12½¢ bearing barred "B27" oval and 1¢ & 7 17¢ bearing barred "B29" oval cancels of the Allan Line Atlantic Mail Boats; tiny flaws, **Very Fine appearance**, very scarce, accompanied by G.B. and Sierra Leone issues with similar cancels.
Scott No. 14, 18-19 Estimate \$400 - 600
- 2300 * **1897, \$5 Queen Victoria Jubilee**, o.g., hinge with some paper remnant, **fresh & F.-V.F.**
Scott No. 65 \$1,400
- 2301 * **1908, 15¢ Quebec**, o.g., lightly hinged, wide margins and rich color, **Very Fine and choice** (photo on web site).
Scott No. 102 \$225



Ex 2304



2305

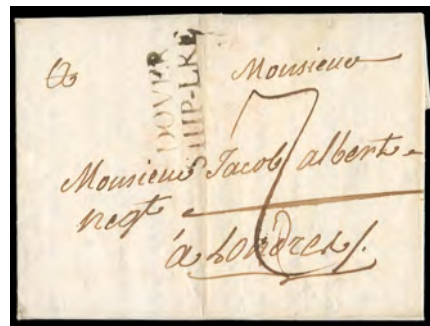

2307



2308



2309



2312



2315

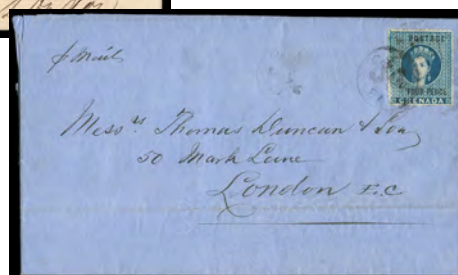

2316

2302 **□ 1926 2c on 3c Admiral Surcharges, blocks of 4, o.g., never hinged, **Very Fine and attractive**. SG No. 264-265. Scott No. 139-140 \$550 as singles

2303 E 1928 Canada - Germany Compound Country Issue, Dr. Eckerlin Rotary Press Sample Sheet, bearing reproductions of three Canada 1911 3¢ blue KGV definitive (reverse print) and reverse with block of four of German 12pf essay, wove paper (80x105mm); vertical file fold, **otherwise Very Fine**, a very rare sample essay, accompanied by photocopy RPSL certificate for similar sheetlet. Estimate \$400 - 600

Dr. Eckerlin was director of Herbst & Illig of Frankfort-am-Main, Germany. In 1928, Dr. Eckerlin contacted Treadway of ABN for purposes of promoting a proprietary rotary intaglio printing process that was faster and cheaper than steel engraving printing.

2304 **□ 1935, King George V Pictorials Complete, block of 4, o.g., never hinged, **Very Fine set**. Scott No. 217-227 \$721

2305 ☒ Cook Islands, 1900, 1sh Carmine Rose, in combination with 1900, ½d blue + 2d chocolate + 6d red violet (15+19+22) on registered cover to Wells, Fargo & Co. in San Francisco, Cal., all tied by "Rarotonga, Cook Islands, 16 J1, 01" cds's and "R" in oval handstamps, reverse with Auckland transit and receiving date stamp, with additional Charles W. Banks oval date stamp, **F.-V.F.** Scott No. 24 Estimate \$150 - 200



2306 ** Falkland Islands, 1933, Centenary, £1 Black & Carmine, o.g., never hinged, **Very Fine and attractive**, a scarce stamp in this choice never hinged condition. SG No. 138. Scott No. 76 \$2,500 for hinged

Grenada

Postal History

- 2307 ☒ **1774 Corinth to London, England**, folded letter datelined "Grenade Corinthe, 8 May 1774", sent by private ship with "Dover, Ship-Lre" two line handstamp and manuscript "7" rating, Bishop receiving mark of June 30th, **Very Fine**.
 Estimate \$250 - 350
- 2308 ☒ **1776 St. George to London, England**, folded letter datelined "Grenada 26 April 1776", sent by private ship with "Dover, Ship-Lre" two line handstamp and manuscript "4" rating, manuscript "P Capt Marin, W.G.P." endorsement and Bishop receiving mark of June 3rd, **Very Fine**.
 Estimate \$300 - 400
- 2309 ☒ **1807 Snell Hall to London, England**, folded letter datelined "Snell Hall, Grenada 15th Oct. 1807", sent "p Packet" with manuscript "2/-" rate, reverse with "Granada, Oct 26" two line origin date stamp and red London "Dec 23, 1807" entry postmark, **Very Fine**.
 Estimate \$300 - 400

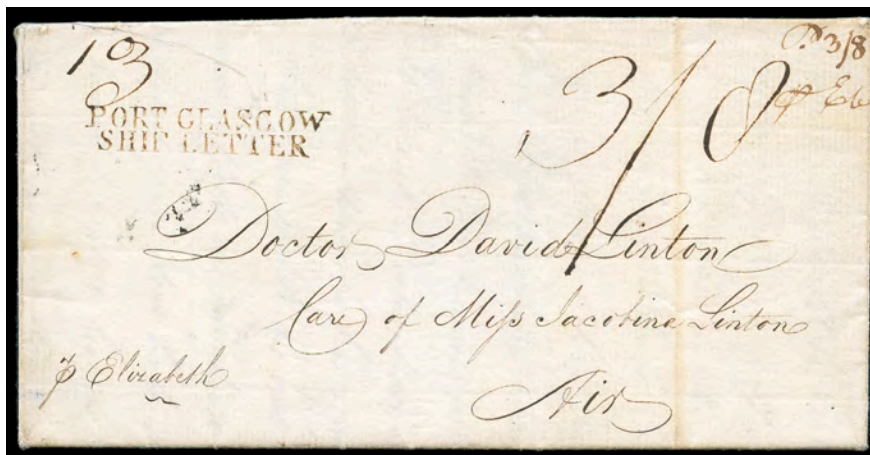

- 2310 ☒ **Grenada, October 24th, 1808**, dateline on folded letter to Ayr, Scotland, manuscript "1 oz" weight and matching "3/8" rating with "pr Elizabeth" ship endorsement, strong well struck two-line "Port Glasgow, Ship Letter" handstamp, **otherwise Very Fine**.
 Estimate \$500 - 750

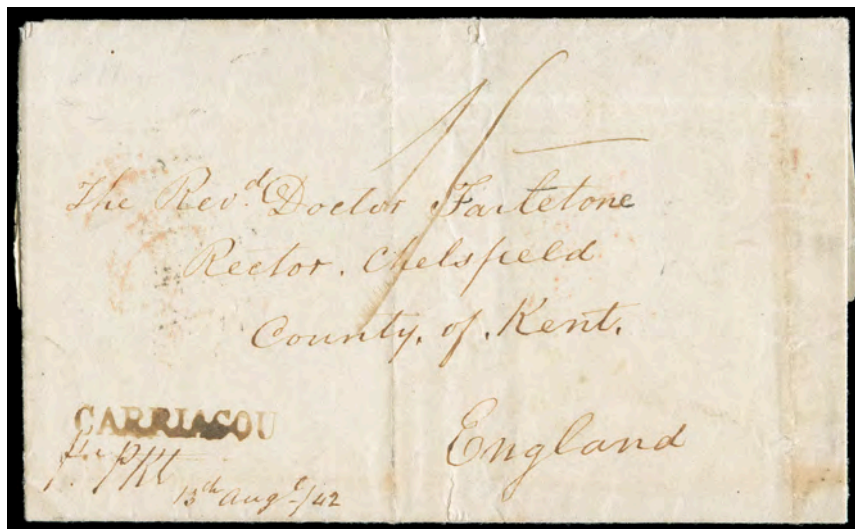

- 2311 ☒ **1842 Carriacou to Kent, England**, folded letter datelined "Carriacou 12th Augt., 1842" with manuscript "1/-" rating and bold strike of **the rare straight line "Carriacou" handstamp with manuscript "Per Pkt, 13th Augt/42" endorsement** below, reverse with red entry date stamp and "Oc 6, 1842" receiving date stamp; some cover edge wear, **Very Fine**, ex-Glassco, Towers, Jaffe and C. Freeland.
 Estimate \$5,000 - 7,500

THE FINEST STRIKE OF THE EXTREMELY RARE STRAIGHT LINE "CARRIACOU" HANDSTAMP - WITH ONLY FOUR EXAMPLES RECORDED.

This straight line postmark was originally a two-line handstamp reading "Carriacou, Ship Letter". This is the only British Colonial handstamp we know of of an original handstamp being altered with the bottom line removed. This cover sold in April 2006 realizing £4,878.

- 2312 ☒ **Grenada, Jy 2, 1842**, rimless cds on reverse of folded letter to Edinburgh, Scotland, manuscript "1/-" rating and reverse with red entry and receiving date stamps; some docketing at right, **Very Fine**.
 Estimate \$200 - 300

Regular Issues



- 2313 ☒ **1866, Queen Victoria, 6d Orange Red, Rough Perf 14 to 16**, tied by barred "A13" oval handstamp on folded letter sheet to Trinidad, reverse with "Grenada, Ja 22, 75" origin cds, red crayon "4" rating and "Trinidad, Ja 23, 1875" receiving cds, **Very Fine**, a very scarce inter-colony cover to Trinidad. SG No. 7.
 Scott No. **5 var.** Estimate \$1,500 - 2,000

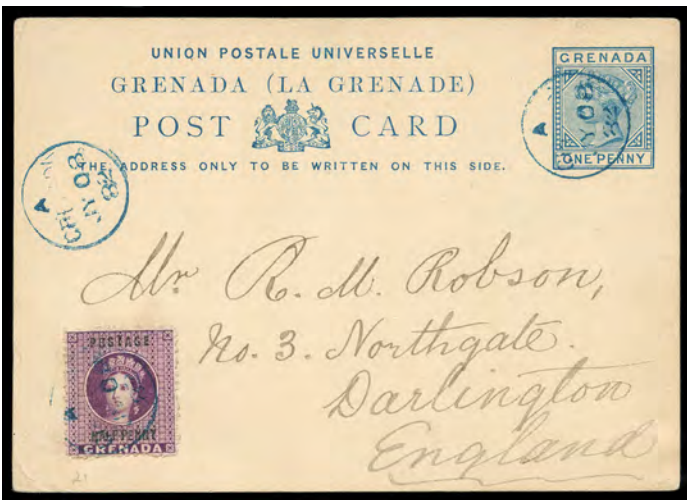

- 2314 ☒ **1881, Queen Victoria, ½d Deep Mauve, Perf 14½**, uprating on **1881, Queen Victoria, 1d blue on buff postal card** (H&G 3) to **Darlington, England**, all tied by blue "Grenada, Jy 08, 82" cds's, **Very Fine and choice**, *ex-Pilkington*. Scott No. 8.
 SG No. **21** Estimate \$2,500 - 3,500

ONE OF ONLY TWO KNOWN 1881 1D POSTAL CARDS UPDATED WITH THE 1881 ½D QV ISSUE.

- 2315 ☒ **1881, Queen Victoria, 4d Blue, Perf 14½**, tied by "Grenada, De 08, 81" cds with second strike alongside on folded letter to London, England, red London receiver; light cover staining, **Very Fine**. SG No. 26.
 Scott No. **13** Estimate \$600 - 800

- 2316 ☒ **1881, Queen Victoria, 4d Blue, Perf 14½**, well centered, tied by "Grenada, Se 06, 81" cds on folded letter to London, England, reverse with red "London E.C., Sp 26, 81" receiving postmark, **Very Fine**. SG No. 26.
 Scott No. **13** Estimate \$500 - 750

- 2317 ☒ **Hong Kong, 1891, Queen Victoria, 10¢ Purple on Red, Horizontal Pair**, Crown CA watermark, tied by "Hong Kong, Ap 3, 95" cds's on U.S. 1887, 2¢ green corner card entire to Fresno, Cal., manuscript "Per S.S. "First Steamer"" endorsement, reverse with partial S.F. transit and receiving cds's; small cover opening tear at bottom, **Very Fine**, an unusual usage of a U.S. postal entire. SG No. 38. Yang No. 40.
 Scott No. **44** Estimate \$300 - 400

- 2318 ** **Japanese Occupation of Hong Kong, 1945, 2y-5y Complete**, o.g., never hinged, rich colors, **Very Fine**. SG No. J1/3. J.S.C.A. No. 21-23.
 Scott No. **N1-N3**. \$1,050



- 2319 ** **India, 1909, King Edward VII, 25r Brownish Orange & Blue**, o.g., never hinged, **Extremely Fine and choice**, a very rare stamp in such superb unmounted condition. SG No. 147. Michel No. .
 Scott No. **76** \$1,800



- 2320 ** **Nauru, 1935, 2d Silver Jubilee, Vertically Imperforate Between Stamp and Margin**, left margin horizontal strip of 5 with part imprint, o.g., never hinged (lightly hinged in selvage, bright and fresh, **Very Fine**, very rare with only **ten possible examples known** (includes right margin pair originally attached at right).
 SG No. **41 var.** Estimate \$750 - 1,000

- 2321 ☒ **Nevis, 1866, Medicinal Spring (Engraved), 4d Orange**, tied by neat barred "A09" oval handstamp on cover to Philadelphia, Pa., with bold "N.Y. Steamship, 10, Oct 22" cds alongside, reverse with "St. Thomas, Sp 21, 69" transit cds and receiving postmark, pencil "Due 10¢" reiteration; horizontal cover file fold, **Very Fine**. Scott No. 10.
 SG No. **11** Estimate \$1,000 - 1,500

- 2322 ☒ **Nevis, 1866, Medicinal Spring (Engraved), 4d Deep Orange**, vibrant color, tied by "A09" barred oval, matching "Nevis, JA 26, 76" cds to New York N.Y., red crayon "4" pence credit rating, St. Thomas (2.2) transit backstamp, "New-York, Due 5 Cts. Feb 15" integral-due cds; stamp torn, **Very Fine appearance and attractive use**. Scott No. 10 var.
 SG No. **12** Estimate \$750 - 1,000

- 2323 ☒ **Nevis, 1879, Queen Victoria, 1d Lilac Mauve, Vertical Bisect**, Crown CC watermark, left portion of stamp tied by barred "A09" oval handstamp on cover to St. Kitts, manuscript "Book Post" endorsement and "Nevis, Ju 4, 83" cds, **Very Fine**, an exceptional usage, as many of the on cover examples are stained, *ex-Charlton Henry*. Scott No. 19a.
 SG No. **23a** Estimate \$750 - 1,000



2317



Ex 2318



2321



2322



2323



Ex 2325



Ex 2326



2327



Ex 2328



2329



Ex 2330



2324 ☒ Nevis, 1890, Queen Victoria, 1s Pale Violet, Crown CA watermark, in combination with 1883, Queen Victoria, 1/2d dull green + 1d dull rose + 2 1/2d ultramarine + 4d grey (25, 27, 29, 31) and St. Kitts-Nevis 1907, 1d carmine (14) on registered cover to **Wolfersdorf, Austria**, all tied by "Nevis, Oc 15, 13" cds and barred "A09" duplexes, registry etiquette and London transit backstamp, **Very Fine and choice**, a remarkable mixed franking registered usage to Austria. Scott No. 30. SG No. 34 Estimate \$2,000 - 3,000

2325 * New Guinea, Airmail, 1935, Bulolo Goldfields, £2-£10 Complete, o.g., lightly hinged, F.-V.F. SG No. 204/5. Scott No. C44-C45 \$1,100

2326 **/* New Guinea, Airmail, 1939, Bulolo Goldfields, 1/2d To £1 Complete, o.g., some never hinged / some hinged (10sh very lightly hinged), generally **Very Fine**. SG No. 212/25. Scott No. C46-C59 \$720

2327 o New Zealand, 1867, Queen Victoria "Chalon Head", 3d Lilac, Perf 12 1/2, Large Star watermark, full strike of "Coromandel" barred oval cancel, small tear and crease at bottom, **Very Fine** appearance, a very rare second Maori War cancellation, *ex-Agabeg*. Scott No. 33. SG No. 117 Estimate \$150 - 200

Robson Lowe mentioned that he had never seen this cancellation on cover.

2328 * New Zealand, 1913 Auckland Exhibition Complete, o.g., lightly hinged, rich bright colors, a **Very Fine** set. Scott No. 130e-137e \$615. SG No. 412/15. £370 (\$480)

2329 ** Northern Rhodesia, 1925, King George V, 20s Carmine Red & Rose Purple, o.g., never hinged, fresh & **Very Fine**. SG No. 17. Scott No. 17 \$375 for hinged

2330 * Papua, 1906-07, Large "Papua" Overprints, 1/2d To 2s6d Complete, o.g., lightly hinged, 4d minor gum bend, 1sh slightly oxidized, generally **Very Fine**. SG No. 17/28. Scott No. 11-18 \$593



Ex 2331



Ex 2332

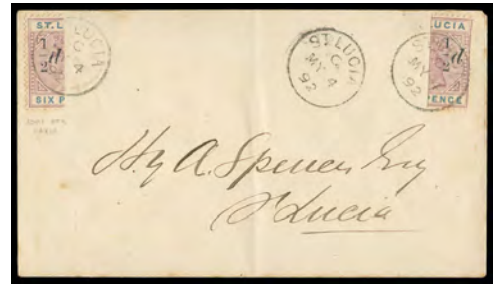

2335



2336



2337



2339

- 2331 ** Papua, 1932, Pictorials Complete, o.g., never hinged, Very Fine, a scarce set never hinged. SG No. 130/145. Scott No. 94-109. \$639 for hinged
- 2332 ☒ St. Kitts, 1804-05 St. Kitts to Glasgow, Scotland, two private letters from the Thomas Paul correspondence; 1804 & 1805 usages with oval Ship Lre, Port Glasgow crown handstamp, one "per Penelope" ship endorsement and rate "8" pence rate (2x 4d ship letter rate) and other rated "9", also a 1804 usage from Basseterre carried "Pr Capt. Fletch" without rating, F.-V.F. Estimate \$500 - 750

St. Lucia



- 2333 ☒ "Paid at St. Lucia" Crown Circle, clear strike of red handstamp on 1847 folded letter sheet to London, England, with "1/-" rating alongside, reverse with "St. Lucia, 13 Mr, 1847" origin cds and red "Paid, Ap 8, 1847" entry postmark on front, Very Fine and choice. SG No. CC1. Estimate \$1,000 - 1,500

- 2334 ☒ 1891, Queen Victoria, 1/2d Dull Green, Die II, Crown CA watermark, multiple examples on three covers from the Meyerscough & Co. correspondence to London, England; first with strip of four and single tied by "St. Lucia, D, No 8, 97" village cds of Dennary, second a registered printed return cover with strip of five and strip of four tied by "St. Lucia, L, Ap 14, 98" village cds of Laborie, and third a registered printed return cover with block of ten and three vertical pairs tied by "St. Lucia, VF, Ap 28, 98" village cds on Vieux Fort; cover opening tears and last cover with partial backflap, Very Fine, a rare group of village cancels. Scott No. 27. SG No. 43. Estimate \$1,500 - 2,000
- 2335 ☒ 1892, Queen Victoria, 1/2d on Half of 6d Dull Mauve & Blue, Two Singles, Crown CA watermark, left and right halves on locally addressed cover, tied by "St. Lucia, My 4, 92" cds's with additional strike between, Very Fine. Scott No. 41. SG No. 54. Estimate \$300 - 400
- 2336 ☒ 1892, Queen Victoria, 1d on 4d Brown, Crown CA watermark, tied by "St. Lucia, Sp 28, 92" cds with second strike alongside on cover to St. George, Grenada, with Grenada, 1892, 2d on 6d Postage Due (D6) tied by "Grenada, Oc 19, 92" cds with additional strike alongside; small cover tear at top center, Very Fine. Scott No. 42. SG No. 55. Estimate \$300 - 400



2338



2338

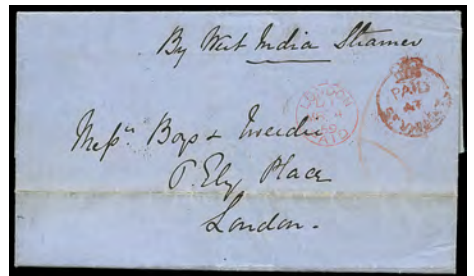

2340



2343



2344



2346

- 2337 **Postal-Fiscal, 1882, 3d Deep Blue, Two Singles, in combination with Postal-Fiscal, 1882, 1sh orange + 1885, 1d dull mauve, horizontal pair and single (F20+F28) on registered cover to Bordeaux, France, all tied by "St. Lucia, Au 26, 86" cds's with matching "R" in oval handstamp, red "London, Registered, 20 Sp 26" oval date stamp and Calais transit cds, Very Fine, a very scarce Postal Fiscal three-color franking.**
 SG No. **F15** Estimate \$600 - 800

St. Vincent

- 2338 **St. Vincent, Sep 29, 1812, rimless large fleuron cds (type 1b, 2nd state) on reverse of folded letter to London, England, manuscript "2/2" rating and red entry backstamp, Very Fine, ex-P. Jaffe.**
 Estimate \$500 - 750
- 2339 **"Paid at St. Vincent" Crown Circle, red handstamp on cover to Aberdeen, New Brunswick, manuscript "1/-" rate and reverse with "St. Vincent, Fe 26, 1853" origin cds, with "Paid, Mr 21, 53" entry cds; cover missing backflap and small tear at top center, otherwise Very Fine, ex-M. Ludington.**
 SG No. **CC1** Estimate \$750 - 1,000
- 2340 **"Paid at St. Vincent" Crown Circle, red handstamp on folded letter to London, England, with "By West India Steamer" endorsement and red crayon "6" rating, reverse with "St. Vincent, Fe 10, 59" origin cds and front with red "London, Paid, Mr 4, 59" entry cds, Very Fine, a late usage during the adhesive period illustrating the occasional shortage of postage stamps.**
 SG No. **CC1** Estimate \$750 - 1,000



- 2341 **1861, Queen Victoria, 1d Rose Red, Rough Perf 14 to 16, Two Horizontal Pairs, unwatermarked, in combination with 1862, Queen Victoria, 6d deep green, two singles (4) on folded letter sheet to Paris, France, tied together by barred "A10" oval handstamp and tied by Calais transit cds, red crayon "1/2" rating and red "London, 20 Mr, 68" transit cds with matching "PD" in circle handstamp, reverse with bold receiving cds, Very Fine and choice, ex-Messenger. Scott No. 2.**
 SG No. **I** Estimate \$5,000 - 7,500

A WONDERFUL PREPAID DOUBLE RATE COVER TO PARIS, FRANCE.



- 2342 **1861, Queen Victoria, 1d Rose Red, Rough Perf 14 to 16, Horizontal Pair**, unwatermarked, in combination with **1862, Queen Victoria, 6d deep green (4)** on folded letter sheet to **Paris, France**, each with manuscript squiggle and tied together by barred "A10" oval handstamps, red "Saint Vincent, Fe 24, 64" cds and red crayon "7d" rating, red "London, Paid, Mr 15, 64" and Calais transit cds's, light receiving backstamp, **Very Fine, ex-Jaffe**. Scott No. 2.
 SG No. **1** Estimate \$2,000 - 3,000

The distinctive manuscript marks on stamps were applied by the Argyll Estate to prevent stamp pilferage.

- 2343 **Straits Settlements, 1883, Queen Victoria, 4c Pale Brown, Vertical Pair**, watermarked Crown CA, tied by bold Singapore circular handstamp on cover to **captain of the American Bark Adolph Obug in Calcutta, India**, "Singapore, Oc 18, 86" origin cds and reverse with Bombay transit and receiving postmarks; cover reduced at left, **Very Fine**. Scott No. 44.
 SG No. **64** Estimate \$200 - 300

- 2344 **Tobago, 1886, Queen Victoria, 6d Orange Brown, Crown CA watermark, deep color**, tied by "Tobago, A, Fe 8, 97" cds (code letter inverted) on registered "On Her Majesty's Service" imprint cover to Fitchburg, Mass., matching "R" in oval handstamp; portion cut out from back of cover, **otherwise Very Fine**. Scott No. 22.
 SG No. **23** Estimate \$500 - 750



- 2345 **Tobago, 1889, Queen Victoria, 1d on 2 1/2d Dull Blue, Horizontal Strip of Five, Pair and Single**, Crown CA watermark, middle stamp in strip and single showing **wide spacing between "1 Penny" surcharge variety**, all tied by barred "A14" oval handstamps on registered cover to Coeymans, N.Y., clear "Tobago, Jy 5, 89" origin cds and large "R" in oval handstamp on front and reverse, "New York, Reg'y Div., 7 25, 1889" transit backstamp; cover with tears at lower right and sides mostly open, **otherwise Very Fine, ex-Charlton Henry**.
 SG No. **29, 29a** Estimate \$4,000 - 6,000

THE EARLIEST RECORDED USAGE OF THE 1880 1D ON 2 1/2D PROVISIONAL ISSUE SHOWING BOTH THE NORMAL AND WIDE SPACED SURCHARGE SETTINGS.

- 2346 **Tobago, 1881, 1 1/2d Reddish Brown**, two postal cards uprated two Europe; one **registered and addressed to London, England**, uprated with **1886, Queen Victoria, 6d orange brown (23)** tied by "Tobago, A, Ap 28, 94" cds's (code letter sideways), red "London Registered, My 4" oval entry date stamp and receiving backstamp, other addressed to **Leipzig, Germany** uprated with **1886, Queen Victoria, 1/2d dull green (20)** tied by "Tobago, C, Au 30, 95" cds's (code letter inverted); the former with some light soiling, **otherwise Very Fine**.
 Higgins and Gage No. **1** Estimate \$600 - 800



2351



2352



2353



2354



Ex 2355



2356



2357



2358



2360

Trinidad



2347 ☒

1853, "Britannia" Engraved (1d) Brownish Red, Imperf, Blued Paper, ample well balanced margins, tied by light boxed 1 grid handstamp on 1854 folded letter to **Danzig, Prussia**, with manuscript "Via Southampton & Ostende" routing endorsement and "2/2" rating, reverse with "Trinidad, My 10, 1854" origin cds, red London "Paid, Ju 5, 1854" cds with matching "P." in oval handstamp, red bold "England Per Aachen, Franco, 6/6" transit cds; stamp lifted for identification and hinged back in place. **Very Fine and choice.** Scott No. 1a. SG No. 7. Estimate \$2,500 - 3,500

AN EXTREMELY RARE AND CHOICE EARLY FIRST BRITANNIA ISSUE USAGE TO PRUSSIA.



2361

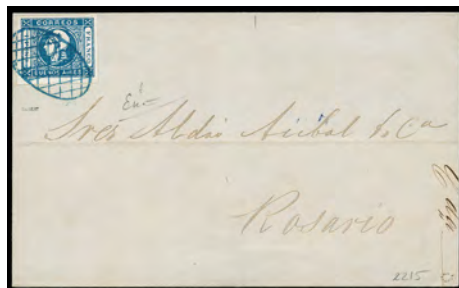

2362



Ex 2366



2369



- 2348 ☒ **1854, "Britannia" Engraved (1d) Rose Red, Imperf, White Paper**, clear to large margins, tied by boxed "1" grid handstamp on cover to Boston, Mass., reverse with "Trinidad, Fe 09, 1859" cds and held with red crayon "Postage not paid" on front, postage eventually secured with notice crossed out and crayon "4" rate added and bold red "Paid at Trinidad" crown circle handstamp alongside, reverse with "Trinidad, Mr 10, 1859" cds added, St. Thomas transit backstamp and N.Y. "Steamship 10" in circle handstamp applied upon entry; cover file folds, **Very Fine**. Scott No. 6.
SG No. 12 Estimate \$1,500 - 2,000



- 2350 ☒ **1879, Surcharged "Britannia", 1/2d Lilac, Horizontal Strip of Six and Two Singles**, canceled by Trinidad, Mr 9, 1882 cds's on cover to **Halifax, Nova Scotia**, reverse with "Halifax, N.S., Canada, Mr 31, 82" receiving cds, **Very Fine, ex-Seybold**. Scott No. 62.
SG No. 98 Estimate \$1,000 - 1,500

AN ATTRACTIVE MULTIPLE USAGE OF THE 1879 1/2D BRITANNIA PROVISIONAL SURCHARGE ISSUE TO NOVA SCOTIA.

- 2351 ☒ **1879, Surcharged "Britannia", 1/2d Lilac, Horizontal Pair**, affixed to **1882 black printed formular postal card (H&G 3)** addressed to Scarborough, Tobago, tied by "Trinidad, Ja 6, 83" cds's, stamps additionally canceled upon arrival with barred "A14" oval handstamp and "Tobago, Ja 21, 83" cds; card with corner crease at top right, **otherwise Very Fine**. Scott No. 62.
SG No. 98 Estimate \$600 - 800

- 2352 ☒ **Turks Islands, 1893, Queen Victoria, 2 1/2d Ultramarine, Die II, Vertical Pair**, in combination with **1893, Queen Victoria, 1/2d dull green, four singles (70)** on registered cover to Nassau, Bahamas, all tied by barred "T1" oval handstamps with matching "Turks Islands, Registered, Fe 5, 97" oval date stamp, "R" in oval handstamp and red manuscript "A.R." receipt endorsement, reverse with receiving backstamp; sealed cover opening tears though front of cover and one 1/2d stamp, **F.-V.F.** Scott No. 52.
SG No. 65 Estimate \$500 - 750

- 2353 ☒ **Turks Islands, 1889, Queen Victoria, 1d on 2 1/2d Red Brown, Vertical Pair and Single**, tied by barred "T1" oval handstamps on cover to Beckenham, England, with matching "Turks Islands, Fe 25, 93" cds alongside, **Very Fine**, a scarce multiple usage of the 1889 1d on 2 1/2d Provisional surcharge issue. Scott No. 55.
SG No. 61 Estimate \$600 - 800



- 2349 ☒ **1854, "Britannia" Engraved (1d) Rose Red, Imperf, White Paper**, ample to large margins, tied by boxed "1" grid handstamp on cover to New Hampshire, faint red "Paid At Trinidad" crown circle and N.Y. "Steamship 10" in circle handstamps, reverse with "Trinidad, Fe 9, 1858" origin and St. Thomas transit cds's, **F.-V.F.** Scott No. 6.
SG No. 12 Estimate \$1,000 - 1,500



2363



2364



2365



2367

Virgin Islands

- 2354 ☒ **1901, 1d Red Brown on Light Buff**, entire addressed to Kent, England, uprated with **Leeward Islands 1912, 1d red** (48) tied by "Road Town, Tortola, V.I., Sep 4, 1916" cds's, St. Thomas transit backstamps; few light cover tone spots, **Very Fine**. Higgins and Gage No. **B1**. Estimate \$600 - 800
- 2355 ☒ **1899-1901 St. Ursula Issues**, group of three covers and a front; 1899 cover to Halifax, Nova Scotia franked with 1899 ½d green pair (43), 1901 cover to Pittsburgh, Pa. franked with 1899 2½d ultramarine (45) tear in cover, 1901 2½d ultramarine entire (H&G B2) to New York canceled by 1908 Road Town cds, and a 1899 "On Her Majesty's Service" imprint cover front to Turks Islands franked with 4d brown (46) with straight line "Jamaica Transit" handstamp, **Very Fine**. Estimate \$1,500 - 2,000
- 2356 ☒ **1883, 1d Pale Rose, Vertical Pair and Two Singles**, all tied by barred "A91" oval handstamps on cover to London, England, with matching "Tortola, Sp 27, 87" cds, partial receiving backstamp; cover with partial backflap and tear at top into postmark, **F-V.F.** SG No. **29**. Estimate \$2,000 - 3,000
- 2357 ☒ **1888-1905 Foreign Destinations**, four items; 1887 1d postal card (H&G 2) uprated with 1887, 1d rose (34) addressed to London, England, canceled "A91" barred oval handstamps with matching "Tortola, My 9, 88" cds, 1901 1d St. Ursula entire (H&G B1) from Tortola to St. Thomas, D.W.I. uprated with 1899 ½d+1d St. Ursula issues (43+44), registered 1901 2½d St. Ursula entire (H&G B2) from Tortola to Newark, N.J. uprated with 1899 ½d+4d St. Ursula issues (43+46), and 1909 1d St. Ursula entire (H&G B1) canceled by 1905 Virgin Gorda cds and addressed to London, England, **Very Fine**. Estimate \$1,500 - 2,000
- 2358 ☒ **1901, Brown Red on Buff Postal Card**, addressed to military barracks at St. Thomas, D.W.I., canceled by barred "A91" oval handstamp with "Tortola, Ju 11, 02" cds alongside, bold receiving postmark, **Very Fine and choice**. Higgins and Gage No. **5**. Estimate \$250 - 350

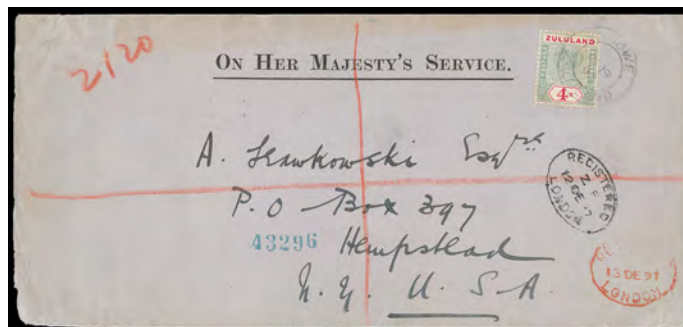

- 2359 ☒ **Zululand, 1894, Queen Victoria, 4s Green & Carmine**, well centered, tied by "Eshowe, No 19, 97" cds on registered O.H.M.S. cover to Hempstead, N.Y., London transit oval date stamps and reverse with "Durban, Natal", N.Y. transit and receiving cds's, **Extremely Fine**, a choice and rare on cover usage of the 1894 4sh QV high value. Scott No. 22. SG No. **27**. Estimate \$1,000 - 1,500

General Foreign

Argentina

- 2360 ☒ **1846 Buenos Aires Falmouth Packet Mail to Bath, England**, folded letter with red rimless "Buenos Ayres O" circular handstamp and manuscript "2/9" rating, sender missed the October 1st sailing and sent by next on the 25th, with "Bath. Ja 30, 1947" receiving cds on reverse, **Very Fine**. Estimate \$400 - 600
- 2361 ☒ **Buenos Aires, 1859, 1p Blue, Fine Impression**, large margins, tied by green "Franco" in oval handstamp on 1861 folded letter to La Colmena, matching "Mercantrias Del Comercio, Buenos Aires, Piedras 81" oval handstamp alongside, **Very Fine**. Scott No. **10**. Estimate \$500 - 750



2371



2370



2382



2372

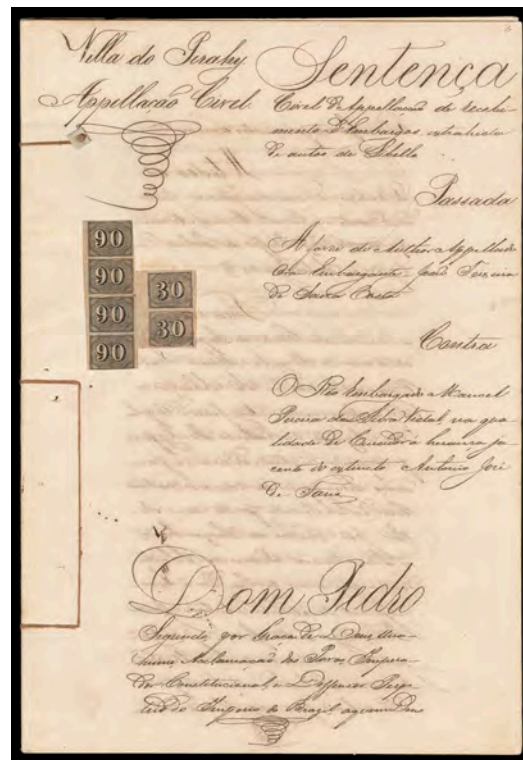

2374

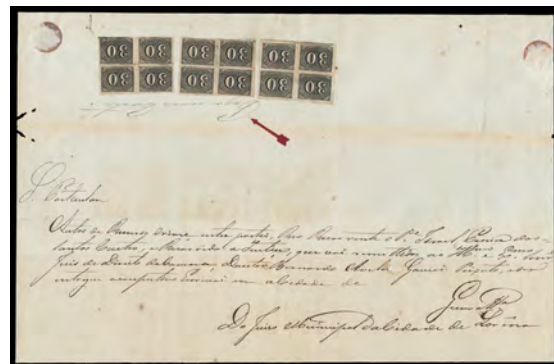

2373



2376



2379

- 2362 **Buenos Aires, 1859, 1p Blue, Fine Impression**, large margins and bright color, neatly tied by blue oval grid handstamp on 1859 docketed folded letter sheet from Buenos Aires to Rosario, **Extremely Fine**; signed Gilbert.
Scott No. 10 Estimate \$100 - 150
- 2363 (*) **Corrientes, 1860, Ceres (3c) Black on Blue**, complete sheet of 24, without gum, full sheet margins, bright and fresh, **Very Fine**, a scarce complete sheet.
Scott No. 3 Estimate \$500 - 750
- 2364 * **Corrientes, 1867, Ceres (3c) Black on Yellow**, complete sheet of 32, full o.g., strong color, central vertical and horizontal folds between stamps, **Very Fine**, a scarce complete sheet.
Scott No. 5 Estimate \$750 - 1,000
- 2365 (*) **Corrientes, 1871, Ceres (3c) Black on Dark Blue**, complete sheet of 32, without gum, deep color, bright and fresh, one stamp with small hole affecting one stamp, **otherwise Very Fine**, a scarce complete sheet.
Scott No. 6 Estimate \$500 - 750

Bolivia

- 2366 P **1868-69, Coat of Arms Issues, A.B.N.Co. Plate Proofs on India**, 8 different stamp size singles mounted on card; includes trial color set of the "9-star" issues; 5c green, 10c blue, 50c green, 100c brown and 500c green, 500c 9-star in issued black color, and issued color 11-star 50c blue and 100c orange; full margins, **Very Fine**; 9 star issues with 2013 Moorhouse certificates.
Estimate \$500 - 750
- 2367 o **1867, Condor, 5c Green**, horizontal strip of 4, two strikes of "Paz De Ayacucho" oval cancel, ample to mostly large margins, **Very Fine and choice**, a charming multiple.
Scott No. 1 Estimate \$300 - 400



2368 ☒ **1867, Condor, 5c Green, Two Singles**, positions 56 and 66 in different shades, large margins, on folded letter datelined April 19, 1869 from Tupiza to Cobija, tied by blue “Tupiza” straight line handstamps, reverse with clear “Bolivia, Potosi, 23 Abr, 1868” transit cds, **Very Fine**, a rare cover from Tupiza.
Scott No. **1** Estimate \$2,500 - 3,500

2369 o **1867, 5c Lilac**, sharp “La Paz, 31 Diem, 67” town cancel, ample to large margins, small scissor cut in margin at top left, **Very Fine**, a rare early usage.
Scott No. **3** Estimate \$250 - 350

2370 o **1867, 5c Lilac**, sharp “La Paz, 30 Diem, 67” town cancel, ample to large margins, small thin in top margin, **otherwise Very Fine**, a rare early usage.
Scott No. **3** Estimate \$200 - 300

2371 ▲ **1867, 5c Violet**, vertical strip of 4, tied on piece by “Correo De La Paz, 15 Diciem, 67” town cancels, ample to mostly large margins, crease between bottom pair and some color suffusion at bottom, **otherwise Very Fine**, the earliest recorded date of use and the largest recorded used multiple of this rare stamp.
Scott No. **3** Estimate \$1,500 - 2,000

2372 (*)☐ **Bosnia & Herzegovina, Revenue, 1917 (No Value) Red & Black, “Label For Sugar”**, complete sheet of 25, without gum as issued, vertical fold between stamps and a few small tears at top affecting two stamps, **otherwise Very Fine**, a very scarce sheet (D. Spajic catalog \$625 for singles) with catalog included.
Estimate \$200 - 300

Brazil

2373 **1850, Numeral Issue, Imperf, 30r Black, Three Blocks of Four**, on undated official document wrapper, with manuscript “Paga - Porte” notation above stamps, **Very Fine**.
Scott No. **23** Estimate \$1,500 - 2,000

2374 **1850, Numeral Issue, Imperf, 90r Black, Vertical Strip of Four**, margins large to in at bottom, in combination with **1850, Numeral Issue, imperf, 30r black, left margin pair (23)**, uncanceled on 1853 31 page document signed by Emperor Don Pedro, **Very Fine**.
Scott No. **25** Estimate \$1,000 - 1,500



2375 ☒ **1850, Numeral Issue, Imperf, 600r Black**, in combination with **1866, Emperor Pedro, perf. 12, 20r red lilac, two singles (54)** on cover to **Bordeaux, France**, tied by segmented oval handstamps, matching “Rio De Janeiro, 17 Jul, 73” cds, **Very Fine and choice**; with 1973 A. Fiecchi certificate.
Scott No. **28** Estimate \$1,000 - 1,500

2376 ☒ **1866, Emperor Pedro, Perf. 12, 200r Black, Horizontal Pair**, several nibbed perfs at bottom, canceled by bold “Est. Doesteves” oval handstamp on reverse of cover address to **Isabel, Princess Imperial of Brazil**, with “Rio de Janeiro, 17 Set, 76” receiving backstamp; light cover toning, **F.-V.F.**
Scott No. **59** Estimate \$300 - 400

2377 * **1917, 500r on 300r Pneumatic Post Letter Card, Surcharge in Violet**, light bend on reverse slightly creasing, **otherwise Very Fine**, very scarce (photo on web site).
Higgins and Gage No. **LA 3a** Estimate \$150 - 200



2378 ☒ **Chile, 1862, Columbus, 10c Bright Blue, Block of 10 and Strip of Five**, on oversized registered folded letter sheet from Caldera to the Argentina Republic paying the 150c rate, tied by barred oval handstamp, “Aduana Y Tesoreria” cachet handstamp; left stamp in strip defective, **F.-V.F.**
Scott No. **12** Estimate \$7,500 - 10,000

A REMARKABLE OVERSIZED REGISTERED USAGE BEARING THE 1862 10C COLUMBUS THIRD LONDON PRINTING.

China

2379 ☒ **1827 (Nov. 29) Whampoa, China to Providence R.I. via Amboy N.J.**, folded letter datelined “Whampoa Novr. 29 - 1827”, endorsed “p Ship Maria, Captn. Evans, N York” at lower left, entered mails with red fancy “Amboy, New Jersey, Apl 1” oval postmark and matching small “SHIP” straightline with “58¼” updated to “39½” rating for 37½¢ inland postage plus 2¢ ship fee, some interesting content from W. P. Salisbury reading in part “Gentlemen in my last of 26th Octr. I informed you of the death of my Carpenter by drowning...I want 600 chests of tea to compliment my cargo...”, docketed “Recd Apl 3. 1828” indicating over 4 months in transit; cover split along vertical fold, **Fine and early ship use from Whampoa to the United States**.
Estimate \$750 - 1,000

General Foreign

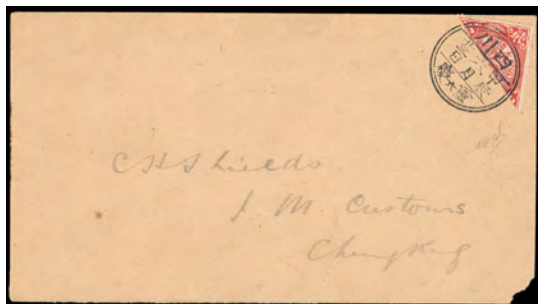

2383



2386



2387



2384

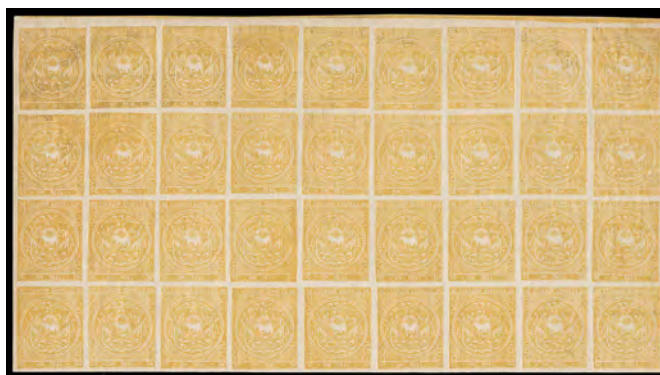

2388



2380



2381

- 2380 ☒ **1835 (Jun. 4) Canton, China to Philadelphia Pa. via Boston**, folded letter from the Whetmore & Co. correspondence to partner Joseph Archer datelined "Canton, June 4th 1835", endorsed per Ship "Tarquin" at bottom left, entered mails with red "New-York, Dec 30" cds and matching "SHIP" straightline with ms. "39½" rating for 37½¢ inland postage plus 2¢ ship fee, **Very Fine**.
 Estimate \$1,000 - 1,500

Some interesting market reporting concerning tea and depressed local market for inbound goods, the need to borrow \$90,000 with \$80,000 in bills on hand which seem to be hard to exchange, "...The Tarquin will commence loading today & from all we can learn think she will not have, to exceed 4000 chests of Teas, of which 2000 at least will be Young Hysons...The Franklin has gone to Manila for a cargo of Rice, & will return here for a cargo of Teas which have been purchased by us for here...Our neighbors have been greatly disappointed in consequence of their inability to execute their orders for Teas. We estimate the following will be about the quantity of Teas that will be shipped before the new come into market to the United States by vessels now here viz: Tarquin 4000 Chests of which 2000 Y Hyson; Mary 4500; Regulus 7500; Franklin 6000...These vessels will take every chest remaining of the present crop..." and signed "Wetmore & Co."

- 2381 ☒ **1898 (Dec. 13) Foochow, China to Lynn, Mass.**, blue "United States Consulate, Fuchau, China." imprint cover bearing **China I.P., 5c salmon (102) pair** with margin selvage, tied by violet "United States Consulate, Fuchau, China, Dec 13, 1898" double-circle datestamp and overstruck "Foochow, 13 Dec 98" bilingual dollar dater, entered Japanese P.O. bearing **Japan, 10s brown orange (79)** with left selvage, tied by partial "Shanghai, I.J.P.O., 17 Dec 98" cds; reverse with Yokohama (12.23) transit cds and Lynn (1.19) arrival cds; no back flap, **Very Fine**.
 Estimate \$2,000 - 3,000

AN ATTRACTIVE AND SCARCE CHINA-JAPAN COMBINATION USE FROM THE U.S. CONSULATE AT FOOCHOW, CHINA.

- 2382 * **1897, Large 1¢ on 3¢ Red Revenue**, o.g., h.r., fresh & Fine.
 Scott No. 78 \$525

General Foreign

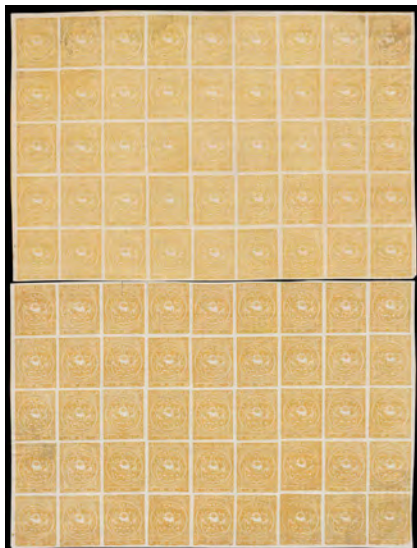

2389

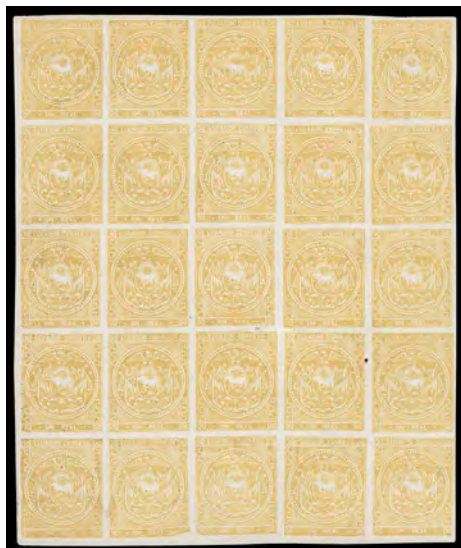

2393



Ex 2391

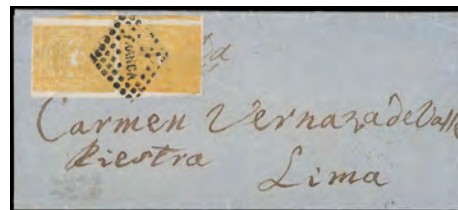

2390

- 2383 **1900, Chinese Imperial Post, Unwatermarked, 2¢ Scarlet, Diagonal Bisect**, lower right portion of stamp tied by neat cds on locally addressed cover to Customs in Chungking, **Very Fine**; signed Samuel Ray.
 Scott No. **112 var.** Estimate \$200 - 300
- 2384 **1926 Shanghai to Hankow, China**, drug company corner card cover franked with **1926, 4¢ olive green + Airmail 1921, 30¢ scarlet & black** tied by Shanghai cds's, front and reverse with illustrated black on yellow **"Par Avion, Terra Asia, Shanghai"** airmail label, reverse with receiving backstamp, **Very Fine**, a rare usage of this Shanghai airmail etiquette.
 Scott No. **275+C2** Estimate \$300 - 400



Ex 2385

- 2385 **Italian Offices in Peking, 1917 Italian Offices in Peking Varieties**, an extraordinary assembly mainly featuring outstanding varieties of the 1917 first surcharges, comprising four local registered covers including one bearing inverted 4c. on 10c. and 2c. on 5c. pair with double surcharge (one inverted) at top (Oliva and Fiecchi certificates); 4c & 6c two surcharges on 25c (two covers, one accompanied by Fiecchi certificate); and "Floreale" 20c on 40c The lot is additionally enriched by eight used adhesives also of great interest, accompanied by four Fiecchi and Oliva certificates, including surcharges unlisted in Sassone, such as Express 25c only showing "Pechino" overprint (cert. Fiecchi, probably the only recorded), **Very Fine**, a unique and most difficult group of great rarity and fascination, *ex-Marquess of Bute*.
 Estimate \$7,500 - 10,000
- 2386 **Colombia, 1866, Coat of Arms, 10p Black on Vermilion**, block of 4, manuscript cancels, margins full to just shaving at top, couple horizontal wrinkles in top pair, **otherwise Very Fine**, a very scarce multiple; signed A. Diena.
 Scott No. **52** Estimate \$750 - 1,000

Ecuador

- 2387 **1864 Guayaquil to New York**, folded letter from the Lanman & Kemp correspondence, with "Guayaquil, My 15, 1864" split ring origin cds on reverse, red crayon "1/-" rating and "Paid To Panama" two-line handstamp, British "Panama, My 20, 1864" split ring cds and "Steamship 10" in circle handstamp applied upon arrival in N.Y.; light toning at left, **Very Fine**.
 Estimate \$200 - 300

2388 *□ **1872, 1r Yellow Orange, Quadrille Paper**, upper pane of 36 showing partial ruled line at top, full o.g., full margins, diagonal crease at top left (position 1) and partial separation cut between positions 7 & 8, **otherwise Very Fine**, a very scarce large multiple. Scott No. 1 Estimate \$1,000 - 1,500

2389 *□ **1872, 1r Yellow (Shades), Quadrille Paper**, reconstructed complete sheet of 90, comprised of top pane of 45 in the lemon yellow shade and bottom pane of 45 in the yellow shade, constant prominent flaws include position 66 with colorless line in bottom right spandrel, position 71 with colorless line through "REAL" and positions 83 & 90 with lower right corner damaged; small closed tear in position 8 and minor flaws, complete sheet of 90, **F.-V.F.**, a very scarce reconstruction, with only two complete sheets known; with 2015 Moorhouse certificate. Scott No. 1 Estimate \$5,000 - 7,500

2390 ☒ **1872, 1r Yellow Orange, Quadrille Paper, Vertical Pair**, clear to large margins, tied by "Franca" in lozenge handstamp of Guayaquil on folded letter sheet to Lima, Peru, **Very Fine**, a very scarce usage of the 1r on quadrille paper to a foreign destination. Scott No. 1 Estimate \$400 - 600

2391 */o/☒ **1865, ½r Blue Study**, of 38 mostly used stamps on pages; mostly in a section of the various shades from indigo to the late grayish blue shades, scarce Prussian blue shade, section of water soluble ink impressions, mint includes a couple marginal singles, also includes ½r & 1r orange solo usages on Judicial fronts Guaranda to Chimbo; nice 4-margin stamp throughout, **Very Fine**. Scott No. 2 Estimate \$500 - 750



2392 ☒ **1865, ½r Blue, Two Singles**, soluble ink impressions of the third period, in combination with **1865, 1r yellow buff, three singles**, all petit cut on fresh 1871 folded letter from Guayaquil to **Lima, Peru**, carried at the double external rate not exceeding ½ oz. for an American destination, tied by neat "Franca" in dotted lozenge handstamps of Guayaquil, **Extremely Fine, ex-Olgieser**. Scott No. 2 Estimate \$7,500 - 10,000

A UNIQUE 1865 ½R BLUE & 1R YELLOW COMBINATION FRANKING TO PERU - ONE OF THE MOST CELEBRATED COVERS IN ECUADORIAN PHILATELY.

Letters, being other than Judicial correspondence, with exceptional frankings are most infrequent.

2393 *□ **1865, 1r Yellow Ochre**, block of 25 from the lower left portion of the sheet, full o.g., full margins, bright color, small hole in margin between positions 76-77, **otherwise Very Fine**. Scott No. 4 Estimate \$750 - 1,000

2394 *□ **1865, 1r Yellow Ochre**, third period printing, lower half sheet of 45 (positions 46-54//82-90, full o.g., margins wide to slightly in at top left, strong color, slightly spilt vertical crease in sixth row and small thin in bottom left stamp, **F.-V.F.**, *ex-Lund*; with 2013 Moorhouse certificate. Scott No. 4 Estimate \$2,500 - 3,500

2395 *□ **1865, 1r Yellow Chrome**, second period printing, upper half sheet of 45 (positions 1-9//37-45, full o.g., plate varieties including double frameline at bottom (position 4) and part double frameline at top (position 43), margins wide to slightly in, strong color, vertical crease between stamps and a few light stains, **F.-V.F.**, the largest multiple recorded in the yellow chrome shade, with few than five items known. Scott No. 4 Estimate \$3,000 - 4,000



2396 ☒ **1865, 1r Yellow, Diagonal Bisect**, bottom left portion of stamp in combination with **1865, 1r yellow** on folded letter sheet to **Lima, Peru**, tied by "Guayaquil, 8 Dic, 68" cds's with clear receiving postmark on reverse, the 1½r franking underpays the 2r single external rate up to ¼ oz. and apparently was accepted or overlooked by the postal clerk who dispatched the cover, **Very Fine**. Scott No. 4e+4 Estimate \$1,500 - 2,000

AN EXCEPTIONAL BISECT FRANKING OF THE 1 REAL YELLOW ISSUE AND UNIQUE ON PRIVATE CORRESPONDENCE.

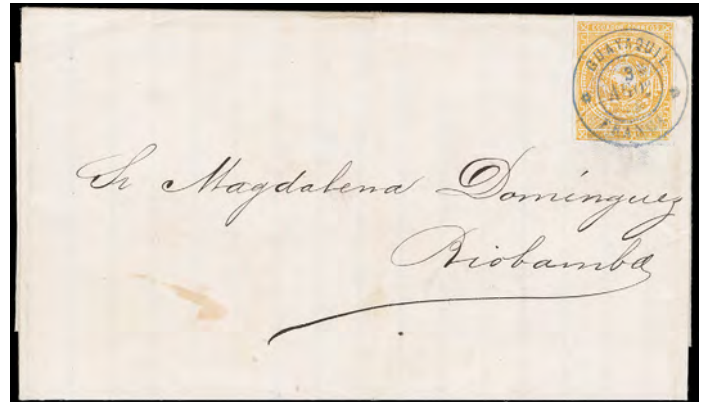

2397 ☒ **1865, 1r Yellow, Embossed Arms**, showing strong embossing in lower portion of stamp, margins large to just touching at bottom left, tied by blue "Guayaquil, Franca, 3 Ago" cds on fresh 1870 folded letter to Riobamba, **Very Fine and choice**. Scott No. 4e; \$500 off cover Estimate \$1,500 - 2,000

A BEAUTIFUL ON COVER USAGE OF THE 1R YELLOW EMBOSSED ARMS VARIETY.

2398 * **1865, 1r Green**, horizontal pair, full o.g., full margins, right stamp with tiny thin at top, **otherwise Very Fine**. Scott No. 5 Estimate \$750 - 1,000

General Foreign



2394

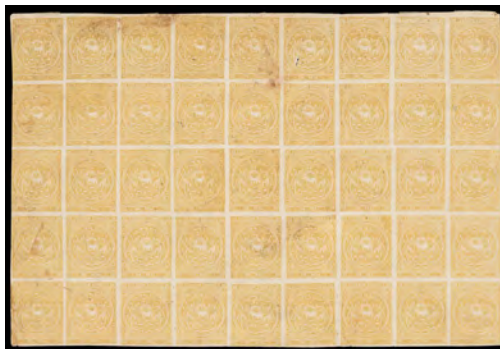

2395



2398



2402 (Printed on Both Sides)



2399 (✉) **1865, 1r Green, Two Singles**, in combination with **1865, 1r yellow** on part Judicial wrapper front to Guaranda, all tied by "3154" in lozenge cancels of Quito, **Very Fine**, *ex-Saà and Olgieser*.
 Scott No. **5+4** Estimate \$15,000 - 20,000

ONE OF FIVE KNOWN COVERS BEARING SAME DENOMINATION OF THE 1865 1 REAL STAMPS IN GREEN AND YELLOW - AND AN UNIQUE FRANKING BEARING TWO 1R GREEN AND ONE 1R YELLOW ISSUES.



2400 (✉) **1865, 1r Green, Vertical Strips of Three and Four**, positions 24/33/42 (middle stamp broken frameline at right variety) and 51/60/69/78, margins large to just in, canceled by "**Latacunga**" provisional box cancels on oversized Judicial wrapper to Riobamba, red crayon "14 oz" weight notation, **Very Fine and choice**, this Latacunga pre-adhesive postmark was used during the first half of 1865, fewer than ten recorded usages of this provisional handstamp used as a cancelling device.
 Scott No. **5** Estimate \$3,000 - 4,000



- 2401 ☒ **1865, 1r Green, Embossed Arms**, clear to large margins, showing embossed arms in the upper portion of stamp, in combination with **1865, 1r yellow buff** of the third printing on folded letter sheet to **Trujillo, Peru**, tied by "Guayaquil, Feb 21, 73" cds and bold "Franca" in lozenge, **Very Fine**, a very late usage of the first issue, *ex-Longhi*.
 Scott No. **5b+4** Estimate \$15,000 - 20,000

ONE OF TWO PRIVATE CORRESPONDENCES KNOWN BEARING SAME DENOMINATION OF THE 1865 1 REAL STAMPS IN GREEN AND YELLOW.

Only five covers are known bearing same denomination 1 real represented by the different stamps in the issued colors green and yellow. This cover is even more remarkable as it represents private mail and that the 1r green is the scarce embossed arms variety.

- 2402 * **1866, 4r Brown Red, Printed on Both Sides**, left margin horizontal pair, left stamp "round medallion" variety, full o.g., margins clear to large, fresh with strong color, **Very Fine and choice**, very rare with few multiples known, especially so se-tenant with the "round medallion" variety.
 Scott No. **6c** Estimate \$750 - 1,000



- 2403 ☒ **1866, 4r Dark Carmine**, position 57 from the 1867 printing, clear to large margins showing portion of adjacent stamp at left, in combination with **1865, 1r green, horizontal pair** (positions 39-40) on 1868 folded letter sheet to **Lima, Peru** paying the triple rate not exceeding $\frac{3}{4}$ oz., all tied by "Franca" in lozenge handstamps of Guayaquil, red crayon "2" reales due and "Lima, Ago 1, 1868" receiving backstamp, **Very Fine**, *ex-Lund*; with 2013 Moorhouse certificate.
 Scott No. **6+5** Estimate \$5,000 - 7,500

A UNIQUE COMBINATION FRANKING BEARING THE 1866 4R ISSUE ON A PRIVATE CORRESPONDENCE TO PERU.



2404 ☒ **1866, 4r Dark Carmine, Vertical Pair**, clear to large margins, in combination with four margin **1865, 1r yellow buff** on Judicial wrapper from Quito, tied by red “3154” in lozenge cancels; cover reduced at right, **Very Fine**.
 Scott No. **6+4** Estimate \$3,000 - 4,000



2405 ☒ **1866, 4r Brown Red**, margins clear to just shaving design at bottom left, in combination with **1865, 1r yellow buff** on part Judicial wrapper, tied by “3154” in lozenge cancels of Quito, **Very Fine**.
 Scott No. **6+4** Estimate \$2,000 - 3,000



2406 ☒ **1897, 20c Black**, tied by blue “Guayaquil, Oct 30, 1897” cds on cover with “From, Scientific Expedition, Frank Blake Webster Co.” corner card cover and “Mailed at Islas Galapagos” endorsement at upper right, addressed back to expedition organizer Frank Blake Webster in Hyde Park, Mass. with “via Guayaquil, Panama, New York” directive, reverse with “New York, Nov 11, 97, Paid All” duplex transit and receiving postmark, **Very Fine**; with photocopy of 1996 Moorhouse certificate.
 Scott No. **105** Estimate \$750 - 1,000

A WONDERFUL AND POSSIBLY UNIQUE COVER FROM THE 1897 THE WEBSTER-HARRIS EXPEDITION TO THE GALAPAGOS ISLAND.

In 1897, Walter Rothschild (2nd Baron Rothschild) approached Frank Blake Webster to organize a collecting trip on the Galapagos Islands. Webster gathered taxidermists and naturalists, including Rollo Beck, to collect Galapagos tortoises and land birds. Webster, however, would state in the states, but the expedition is still called the Webster-Harris expedition by scholars. However, Webster’s group discovered the flightless cormorant, which Rothschild named after taxidermist Charles Miller Harris, a member of the expedition.

General Foreign



Ex 2407

- 2407 *o/☒ **Galápagos Island Postal History Collection, 1930-89**, wonderful assembly of 80 covers and cards and some stamps; with 1930's usages including ca. 1930 Ecuador 4-color franking cover to Germany with stamps solely canceled by "Baguerizo Moreno, Islas Galapagos" undated handstamps, similar handstamp dated 1934 on cover to Canada with additional "Jefatura Territorial Del Archipiélago de Colon" cachet handstamp, other usages including ca. 1937 U.S. franking cover to N.Y. and 1939 cover from San Cristobal Island to Jamaica, unfranked cover to England bearing Post Office Bay, Galapagos Isl. circular cachet and "Picked up & forwarded, Mar 26, 1939 by, Capt. W.T. Murnan, Yachet Seven Seas" handstamp, other late 1930's and 1940's covers with Post Office Bay cachet including 1940 "Schooner Yankee" world cruise cachet cover, section of 1935-1940 Naval covers includes 1935 U.S.S. Trenton (with enclosure), 1936 U.S.S. Moffett, 1937 U.S.S. Bagley and 1940 U.S.S. Lapwig and several 1940-41 covers from the U.S.S. Erie (including letterhead enclosure), interesting 1941 postage due cover to Balboa C.Z. from Post Office Bay with large cachet handstamp in reverse, 1948 usage posted in Tahiti, section of 30 1943-44 A.P.O. (662) covers from Beta Air Base on Seymour Island, host of later covers and cards, stamps including Ecuador 1922 20c Galapagos Island unissued stamp used (few were entered into the postal system) and 1965 revenue issues in singles and blocks, **Very Fine overall**, an excellent collection and truly ideal for further continuation.
 Estimate \$2,000 - 3,000
- 2408 o **Finland, 1856, 10k Rose**, neat boxed cancel, ample to large margins and rich color, **Very Fine and choice**, scarce so nice; signed Roumet.
 Scott No. 2 \$925
- 2409 ☒ **Finland, 1850, 5k Blue on Yellowish White**, indicia on backflap of entire to Tavastehus, canceled by "Helsingfors 10/1, 1854" boxed handstamp with additional strike on front; some faint edge tone, **F.-V.F.** Higgins and Gage No. 3.
 Estimate \$200 - 300

France

1849-1850 Cérés Issue

- 2410 ☒ **1850, Ceres, 15c Very Dark Green**, ample to large margins, showing break in outer frameline at bottom, tied by large dotted star cancel on locally addressed cover, reverse with clear "Paris, 27 Jul. 52" cds; small cover filing hole, **Very Fine**, a very scarce solo usage in this shade; with 2017 Roumet certificate.
 Maury No. 2d €4,300 (\$4,790).
 Scott No. 2b var. Estimate \$500 - 750
- 2411 ☒ **1849, Ceres, 20c Black on Yellowish**, full margins, tied by diamond lozenges on fresh folded letter to Amboise, postmarked with scarce "Assemblée Nationale Postes, 16 Mars, 50" cds, receiving backstamp, **Very Fine**; with 2015 Roumet certificate. Maury No. 3.
 Scott No. 3. Estimate \$500 - 750



2409



2408



2414



2415



2410



2411



2413



2416



2417



- 2414 ▲ 1849, Ceres, 1fr Red Brown, tied on piece by diamond grid cancel with matching May 1849 town cancel alongside, ample to large margins, rich color, **Very Fine**; with 2017 Roumet certificate. Yvert No. 6c. Maury No. 7d €6,000 (\$6,690). Scott No. 9e \$900

1852 Présidence Issue

- 2415 F 1852, Presidency, 10c Pale Bister on Yellowish, **Sperati Reproduction**, dotted lozenge cancel, large even margins, **Extremely Fine**. Maury No. 9F. Scott No. 10F Estimate \$100 - 150

1853-60 Napoleon III Imperforate

- 2412 ☒ 1849, Ceres, 20c Gray, ample to large margins, tied by diamond grid handstamp on folded letter sheet to Paris, matching "Valognes, 13 Janv., 50" cds, **Very Fine**, a very scarce shade; signed Calves, with 2016 Roumet certificate. Maury No. 3i €3,750 (\$4,180). Scott No. 3 var. Estimate \$600 - 800
- 2413 ☒ 1850, Ceres, 25c Blue on Bluish, clear to large margins, tied by diamond grid handstamp on folded letter to Laguerche, matching "Derval, 9 Juin, 1851" cds and **cursive "34, Le Grand, Fougeray"** postmark, transit and receiving backstamps, **Very Fine**; with 2017 Roumet certificate. Maury No. 4. Scott No. 6a Estimate \$200 - 300

- 2416 o 1854, Napoleon III Imperforate, 5c Yellow Green on Light Green, dotted lozenge cancel, huge margins showing portions of adjacent stamps on three sides, rich deep color, **an Extremely Fine jumbo**, a choice gem. Yvert No. 12 var. Maury No. 12c. Scott No. 13 var. Estimate \$100 - 150
- 2417 ☒ 1854, Napoleon III Imperforate, 20c Blue on Bluish, **Type I**, margins large to touching, tied by dotted lozenge handstamp on folded letter sheet from **Alger, Algeria to Paris France**, matching "Alger, 20 Avril, 56" cds, large bold "**Bateau A Vapeur**" ha crossed out in red crayon, receiving backstamp, **Very Fine**, a very rare ship marking. Yvert No. 14A. Scott No. 15 Estimate \$500 - 750



2426



2427



2428



2429



2430



2431



2433



Ex 2434



2435

2422 F 1853, Napoleon III Imperforate, 1fr Lake on Yellowish, Tête-Bêche, Sperati Reproduction, horizontal pair, waffle grid cancel, large even margins, **Very Fine**, a scarce reproduction. Yvert No. 18bR.
Scott No. 21aR Estimate \$200 - 300

1862-71 Napoleon III Perforated

2423 *□ 1862, Napoleon III Perforated, 1c Olive Green on Pale Blue, block of 4, full o.g., strong bold color, top left stamp with small corner thin, **otherwise Very Fine**. Maury No. 19.
Scott No. 22 \$675

2424 ☒ 1862, Napoleon III Perforated, 1c Olive Green on Pale Blue, tied by "Marseille, 13 Jul, 69" cds on intact circular to Lozere, **Very Fine and choice**; with 2017 Roumet certificate. Yvert No. 19. Maury No. 19.
Scott No. 22 Estimate \$150 - 200

2425 ☒ 1862, Napoleon III Perforated, 10c Bister on Yellowish, in combination with 1863, 2c red brown on yellowish (30) on "The Illustrated London News" newspaper address to Caen, tied by "Paris K1, 3 Sept. 63" cds's, receiving postmark at upper left; stamp flaws, **F-V.F. appearance**; with 2019 Roumet certificate. Maury No. 21+26 I.
Scott No. 25 Estimate \$200 - 300

2426 ☒ 1863, Napoleon III Perforated, 20c Blue on Bluish, Horizontal Strip of Four and Pair, tied by dotted roller cancels on folded letter sheet to Lima, Peru, matching "Paris, 16 Sept, 63" cds, transit and receiving backstamps; some light tone spots and horizontal fold affecting pair, **F-V.F.**; with 2019 Roumet certificate. Maury No. 22.
Scott No. 26 Estimate \$200 - 300

2427 ☒ 1863, Napoleon III Perforated, 20c Blue on Bluish, Horizontal Pair, tied by dotted roller cancel on folded letter to Malaga, Spain, matching "Paris, 1 Mai, 63" cds, red Spain transit and receiving backstamps, **Very Fine**; with 2016 Roumet certificate. Maury No. 22.
Scott No. 26 Estimate \$150 - 200

2428 ☒ 1862, Napoleon III Perforated, 40c Orange on Yellowish, in combination with 1868, 20c blue on bluish, type II (33) on folded letter to Rapperswil, Switzerland, tied by large "5080" lozenge handstamp with matching "Alexandrie, Egypte, 10 Fevr, 68" cds alongside, Marseille transit and receiving backstamps, **Very Fine**. Maury No. 23+29 II.
Scott No. 27 Estimate \$150 - 200

2429 ☒ 1862, Napoleon III Perforated, 80c Rose on Pinkish, in combination with 1862, 10c bister + 20c blue + 40c orange (25+26+27) on folded letter sheet from Marseille to Alep, Turkey, all tied by anchor lozenge handstamps with matching Volga forwarding cds; cover corner stains and a couple small tears at top, **F-V.F.**, still an attractive four-color franking to Turkey. Maury No. 21/24.
Scott No. 28 Estimate \$400 - 600

- 2430 ☒ **1862, Napoleon III Perforated, 80c Rose on Pinkish**, in combination with **1863, Napoleon III perforated, 20c blue on bluish** (26) on folded letter sheet from Marseilles to **Constantinople, Turkey**, canceled by anchor lozenge cancels with matching "Indus, 1 Janv, 65" transit cds, receiving backstamp, **Very Fine**; with 2019 Roumet certificate. Maury No. 24+22. Scott No. **28**. Estimate \$150 - 200

1863-70 Napoleon III Laureate

- 2431 ☒ **1869, Napoleon III Laureate, 10c Bister on Yellowish, Type II**, in combination with **1868, 40c orange on yellowish** (35a) on mourning cover address to **prisoner of war in Erfurt, Germany** by the way of Belgium, canceled by large "491" lozenge handstamps with matching "Blangy Du Calvados, 24 Oct, 70" cds, transit backstamps; cover with partial backflap, **Very Fine**; with 2019 Roumet certificate. Maury No. 28 I+31. Scott No. **32**. Estimate \$150 - 200
- 2432 * **1868, Napoleon III Laureate, 20c Blue on Bluish, Type II**, right margin single, o.g., lightly hinged, wide margins and choice centering, **Very Fine**. Maury No. 29 €280 (\$310). Scott No. **33**. \$175
- 2433 ☒ **1868, Napoleon III Laureate, 20c Blue on Bluish, Type II**, tied by "EU" dotted lozenge handstamp with matching clear "**Exposition Universelle, Postes, 8 Sept, 67**" cds on folded letter to St. Nicolas de Lagrave, transit and receiving backstamps, **Very Fine**. Yvert No. 29A. Scott No. **33**. Estimate \$150 - 200
- 2434 ☒ **1867, Napoleon III Laureate, 80c Rose on Pinkish**, on three covers; with two solo usages to **Messina, Italy** both tied by anchor lozenge handstamps and with different "Ligne, Paq Fr." cds's, and pair usage to **Santiago, Chile** from Paris with Panama transit cds, **Very Fine**. Maury No. 32. Scott No. **36**. Estimate \$300 - 400
- 2435 ☒ **1867, Napoleon III Laureate, 80c Rose on Pinkish**, tied by neat anchor lozenge on folded letter sheet from Marseilles to **Constantinople, Turkey**, matching "Ligne U, Paq. Fr. No. 1, 11 Mai, 72" cds, receiving backstamp, **Very Fine**; with 2016 Roumet certificate. Yvert No. 32. Maury No. 32. Scott No. **36**. Estimate \$150 - 200

Ballon Monté

- 2436 ☒ **1870, Ballon Monté, The "Jules Favre No. 1" Or "Jean Bart No. 2"**, folded letter sheet to **Brussels, Belgium**, franked with **1869, 10c bister on yellowish + 1868, 20c blue on bluish** (32+33) tied by light dotted star handstamps, matching "Paris, R. Montaigne, 6 Oct, 70" cds, receiving backstamp, **Very Fine**; with 2019 Roumet certificate. Maury No. 28+29. Scott No. **BM13 or BM 14**; \$450 Estimate \$150 - 200
- 2437 ☒ **1870, Ballon Monté, The "Général Uhrich"**, franked with **1867, 30c brown on yellowish** (34) tied by large dotted star handstamp on folded letter to London, England, "Paris, R. De Clery, 14 Nov, 70" origin and red London entry cds's, **Very Fine**; with 2019 Roumet certificate. Maury No. 30. Scott No. **BM30**; \$475 Estimate \$150 - 200
- 2438 ☒ **1870, Ballon Monté, The "Général Uhrich"**, franked with **1867, 30c brown on yellowish** (34) tied by large dotted star handstamp on folded letter to **Liege, Belgium**, "Paris, R. Des Villes Haudrtes, 14 Nov, 70" origin cds and receiving backstamp; cover tear at top and opened at side, **otherwise Very Fine**; with 2019 Roumet certificate. Maury No. 30. Scott No. **BM30**. Estimate \$150 - 200

- 2439 ☒ **1870, Ballon Monté, The "Archimède"**, franked with **1868, 20c blue on bluish** (33) tied by large "241" lozenge handstamp on Ballon Monte lettersheet to Angouleme with "Gazette de Absents, No 8" enclosure, "Paris, 19 Nov, 70" origin cds and receiving backstamp, **Very Fine**; with 2019 Roumet certificate. Scott No. **BM31**. Estimate \$150 - 200

1870 Bordeaux Issue

- 2440 o **1870, Bordeaux, 2c Red Brown on Yellowish**, neat **Anchor dotted lozenge** cancel, strong color, full even margins, **Very Fine and choice**; signed Brun. Yvert No. 40Aa €800 (\$890). Scott No. **39**. Estimate \$150 - 200
- 2441 o **1870, 4c Dark Gray**, report 2, neat town cancel, large margins, **Very Fine and choice**; signed Roumet. Yvert No. 41B var. Scott No. **40 var.**. Estimate \$100 - 150
- 2442 ☒ **1870, Bordeaux, 5c Yellow Green on Greenish**, full margins, in combination with **1870, Siege of Paris, 20c blue** (57) on folded letter sheet to Bethune, tied by "13" in dotted lozenge handstamps with matching "Dunkerque, 11 Sept, 71" cds alongside, **Very Fine**; with 2016 Roumet certificate. Maury No. 42+37. Scott No. **41**. Estimate \$100 - 150
- 2443 ☒ **1870, Bordeaux, 20c Blue on Bluish, Type 1**, ample to large margins, tied by large "3199" lozenge handstamp on folded letter to Clermont-l'Hérault, matching "Roquecourbe, 25 Dec, 70" cds, receiving backstamp, **Very Fine and choice**; with 2018 Roumet certificate. Maury No. 44 €1,250 (\$1,390). Scott No. **43**. Estimate \$200 - 300
- 2444 ☒ **1870, Bordeaux, 20c Blue on Bluish, Type 1**, large well balanced margins, tied by large "732" lozenge handstamp on folded letter sheet to Agen, matching "Carcassonne, 8 Dec, 70" cds alongside, **Very Fine and choice**; with 2019 Roumet certificate. Maury No. 44. Scott No. **43**. Estimate \$200 - 300
- 2445 ☒ **1870, Bordeaux, 20c Blue on Bluish, Type 2**, clear to large margins, tied by "**30**" rating handstamp on folded letter to St. Flour, matching "Pierrefort, 3 Avril, 71" cds alongside, receiving backstamp, **Very Fine**, a rare usage of a rate handstamp used as a canceling device; signed Calves and Maury, with 2018 Roumet certificate. Maury No. 45. Scott No. **44**. Estimate \$400 - 600
- 2446 ☒ **1870, Bordeaux, 20c Blue on Bluish, Type 2**, large to huge margins, rich color, tied "L.A." ambulant lozenge handstamp on 1871 folded letter to Marseilles, "Sorgues-S-L'Ouveze" cachet and receiving backstamp, **Very Fine and choice**; with 2019 Roumet certificate. Maury No. 45. Scott No. **44**. Estimate \$150 - 200
- 2447 ☒ **1870, Bordeaux, 20c Blue on Bluish, Type 3**, clear to mostly large margins, tied by "St. Entienne, 24 Avril, 71" cds on folded letter sheet to Bordeaux, **Very Fine**, a scarce item w the adhesive tied by postmark; with 2016 Roumet certificate. Maury No. 46. Scott No. **45**. Estimate \$150 - 200
- 2448 ☒ **1870, Bordeaux, 30c Brown on Yellowish**, ample to mostly large margins, tied by large "2145" lozenge handstamp on folded letter sheet to **Geneva, Switzerland**, matching "Lyon, 7 Avril, 71" cds, **Very Fine**; with 2019 Roumet certificate. Maury No. 47 (photo on web site). Scott No. **46**. Estimate \$100 - 150
- 2449 o **1870, 30c Black Brown**, dotted lozenge cancel, margins large to huge showing portion of adjacent stamp at bottom, deep color, **Extremely Fine**. Maury No. 47c €1,000 (\$1,110). Scott No. **46a**. \$675



2436



2437



2438



2439



2440



2441



2442



2443



2444

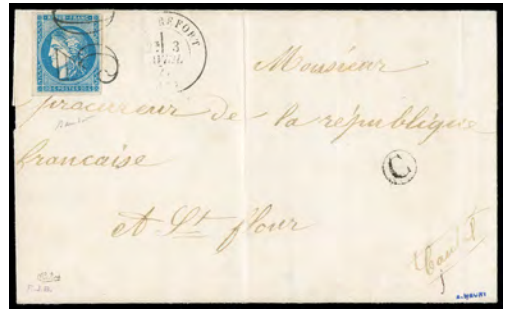

2445



2446



2447



2449



2451



2452



2454



- 2450 **1870, Bordeaux, 40c Ocher**, ample to mostly large margins, rich color, tied large "24" lozenge handstamp on folded letter sheet to Agen, matching "Aiguillon, 14 Avril, 71" cds, receiving backstamp, **Very Fine and choice**, a very scarce shade on cover; with 2019 Roumet certificate. Maury No. 48i €3,500 (\$3,900). Scott No. **47 var.** Estimate \$600 - 800
- 2451 * **1872, Ceres, 5c Yellow Green on Pale Blue**, block of 4, o.g., hinge remnant, strong bright color, wide margins, **Very Fine**; signed Roumet. Maury No. 53 €1,050 (\$1,170). Scott No. **53** \$600 for singles
- 2452 **1870, Siege of Paris, 20c Blue**, tied by "AS.NA." dotted lozenge cancel on cover to Alençon, matching partial "**Versailles, Assemblée Natl.** 26 Aout, 71" cds, receiving backstamp, **Very Fine**, a rare National Assembly postal marking. Maury No. 37. Scott No. **57 var.** Estimate \$150 - 200
- 2453 **1871, Ceres, 25c Blue on Bluish**, tied by large "**5104**" lozenge of **Shanghai, China** on **printed circular** datelined "Shanghai, le 16 Janvier 1873" and endorsed "par vapeur *Mallacca*", with red French packet cds below; missing address band, **otherwise Very Fine**, a scarce circular usage. Maury No. 60. Scott No. **58** Estimate \$200 - 300
- 2454 **1870, Siege of Paris, 40c Orange on Yellowish**, in combination with **1871, Ceres, 25c blue on bluish** (58) on folded letter sheet from Marseilles to **Athens, Greece**, tied by neat anchor lozenge handstamps with matching "Ligne U, Paq. Fr. No. 1, 16 Nov, 72" cds, receiving backstamp; cover missing sideflaps, **otherwise Very Fine**; with 2016 Roumet certificate. Maury No. 38+60. Scott No. **59** Estimate \$150 - 200
- 2455 **1872, Ceres, 80c Rose on Pinkish**, on 1873 folded letter sheet from Marseille to Naples, Italy, **canceled by square grid handstamp upon entry in Naples** with matching "Piroscafi Postali Francesi" boxed French Post Steamers handstamp alongside, Naples receiving backstamp, **Very Fine**; with 2018 Roumet certificate. Maury No. 57. Scott No. **63** Estimate \$200 - 300

1876-80 Sage Issues

- 2456 ** **1876, Sage Type I, 1c Green on Greenish**, block of 4, o.g., never hinged, well centered, bright and fresh, **Very Fine**, a choice multiple; with 2018 Roumet certificate. Yvert No. 61. Maury No. 61 €1,225 (\$1,360). Scott No. **64** \$1,000

- 2457 **1876, Sage Type II, 25c Ultramarine on Bluish**, tied by "Carny, Yonne, 16 Juil, 77" cds on locally addressed **telegram** imprint cover; opening cover tears and nick at top, **otherwise Very Fine**; with 2014 Roumet certificate. Maury No. 78. Scott No. **81** Estimate \$250 - 350
- 2458 **/ **1880, Sage Type II, 40c Red on Straw**, right margin block of 4, o.g., h.r.'s, bottom left never hinged, bright and fresh, **F-V.F.** Maury No. 94 (photo on web site). Scott No. **95** \$415 for singles
- 2459 **1877, Sage Type II, 5fr Violet on Lavender**, block of 4, "Journaux Marseille" town cancels, **Very Fine**; with 2016 Roumet certificate. Yvert No. 95. Maury No. 95 €675 (\$750). Scott No. **96** Estimate \$150 - 200
- 2460 * **1877, Sage Type II, 5fr Red Lilac on Lavender**, full o.g., beautiful bright shade, **Very Fine**; with 2016 Roumet certificate. Maury No. 95a. Scott No. **96b** \$650
- 2461 * **1890, Sage Type II, 75c Deep Violet on Orange**, left gutter margin block of 4 with "2" imprint, o.g., hinge remnants, bright and fresh, **F-V.F.** Maury No. 99 €1,850 (\$2,060). Scott No. **102** \$860 for singles

20th Century Issues

- 2462 S** **1925, Merson, 3fr Violet & Blue, "Specimen" Overprint**, top left corner margin block of 4, o.g., never hinged, rich colors and choice centering, **Extremely Fine**. Maury No. 206S €1,000 (\$1,110). Scott No. **128S** Estimate \$150 - 200
- 2463 ** **1929, 20fr Pont du Gard, Perf 13½**, bottom right corner margin block of 4, o.g., never hinged, rich color, bright and fresh, **Very Fine**, a choice never hinged multiple; with 2018 Roumet certificate. Yvert No. 262A. Maury No. 262 I. Scott No. **253** \$2,000 for singles
- 2464 ** **1931, 20fr Pont du Gard, Perf 13**, bottom left corner margin single with "16.10.37" dating, o.g., never hinged, wide well balanced margins, rich deep color, **Very Fine and choice**; with 2018 Roumet certificate. Maury No. 262 €600 (\$670). Scott No. **254A** \$450
- 2465 ** **1931, 20fr Pont du Gard, Perf 13**, bottom left corner margin single, o.g., never hinged, rich deep color, **Very Fine**; with 2018 Roumet certificate. Yvert No. 262. Maury No. 262 II. Scott No. **254A** \$450
- 2466 ** **1931, 20fr Pont du Gard, Perf 13**, corner margin horizontal pair, o.g., never hinged, rich bold color, wide margins, **Very Fine**; with 2018 Roumet certificate. Yvert No. 262. Maury No. 262 II. Scott No. **254A** \$900 for singles
- 2467 ** **1931, 20fr Pont du Gard, Perf 13**, bottom left corner margin block of 4 with "18.10.37" date, o.g., never hinged, rich deep color, wide margins, **Very Fine**, a very scarce never hinged multiple. Maury No. 262 €3,150 (\$3,510). Scott No. **254A** \$1,800 for singles
- 2468 ** **1942, Unissued "RF" Complete**, complete set of six issues, o.g., never hinged, rich colors, a **Very Fine set**. Yvert No. 701A-F. Maury No. 701A-F €930 (\$1,040). Scott No. **503 fn.** Estimate \$150 - 200

Semi-Postals

- 2469 *☐ **1927-31, Caisse d'Amortissement (1st-5th Issues) Complete**, set of 15 issues, bottom right corner margin blocks of 4, o.g., fresh with rich colors, a **Very Fine set**, a scarce matched corner block set. Maury No. 246//276. Scott No. **B24//B41** \$2,446
- 2470 **/* **1931, 1.50fr+3.50fr French Provinces**, bottom left corner margin block of 4 with "15.11.30" date, o.g., top right stamp hinged, other never hinged, deep color, bright and fresh, **Very Fine**. Maury No. 269. Scott No. **B38** \$1,025 for singles
- 2471 **☐ **1931, 1.50fr+3.50fr French Provinces**, block of 4, o.g., never hinged, choice centering, bold color, **Extremely Fine**; with 2018 Roumet certificate. Yvert No. 269. Maury No. 269. Scott No. **B38** \$1,200 for singles

Back of the Book Issues

- 2472 ** **Airmail, 1936, 50fr "Banknote"**, o.g., never hinged, well centered, rich colors, **Very Fine and choice**; with 1982 E. Diena certificate. Yvert No. 15. Maury No. 15. Scott No. **C15** \$1,700
- 2473 ** **Airmail, 1936, 50fr "Banknote"**, right margin single, o.g., never hinged, deep intense color, very fresh, **Very Fine and choice**; signed Roumet. Maury No. 15 €1,600 (\$1,780). Scott No. **C15** \$1,700
- 2474 **☐ **Postage Due, 1895-1925, 40c Rose, 50c Brown Violet & 1fr Red Brown on Straw, "Specimen" Overprint**, complete sheets of 50, o.g., never hinged, **fresh and Very Fine**, Maury No. 96-98 €8,280 (\$9,230). Estimate \$1,000 - 1,500
- 2475 * **Postage Due, 1892, 50c Black**, o.g., well centered amid nicely balanced margins, **Very Fine**. Maury No. 20. Scott No. **J21** \$600



- 2476 ☒ **Alsace-Lorraine, 1870, 5c Yellow Green, Burelage Reversed**, in combination with **1870, 10c yellow brown (N5)** on folded letter sheet to Mainz, Germany, all tied by neat "Metz, 11/9, 71" cds's; 10c with some blunt perfs at top from cover overlap, **otherwise Very Fine**, a rare on cover usage of this key occupational issue; with 2017 Roumet certificate. Maury No. 4b+5. Scott No. **N11** Estimate \$500 - 750

- 2477 o **French Colonies, 1876, 2c Red Brown**, neat St Pierre town cancels, ample to large margins, strong color, **Very Fine and choice**, a scarce key used colony issue. Maury No. 15 €900 (\$1,000). Scott No. **17** \$750

- 2478 ☒ **Gabon, 1912, 5c on 25c Blue**, tied by "N'Gomo, Gabon, 30 Avril, 91" cds's (year date numbers reversed) on printed matter cover to Rochester, N.H., enclosure for postage stamp exchange, **Very Fine**. Scott No. **76** Estimate \$150 - 200



- 2479 (*) **Madagascar, 1891, 5fr Violet and Black on Lilac**, without gum as issued, ample to large margins, **Very Fine**, a very rare mint stamp with the far majority found used, with only 1,000 stamps printed; signed Brun and Miro. Scott No. **13** \$2,400

Germany

- 2480 ** **1900, 2pf-80pf Germania Issue Complete**, o.g., never hinged, a **Very Fine and attractive set**. Michel No. 53-62 €850 (\$950). Scott No. **52-61** Estimate \$150 - 200
- 2481 ** **1902, 80pf Lake & Black on Rose**, o.g., never hinged, **Very Fine**, a very difficult stamp to find in this choice never hinged condition. Michel No. 77 €1,000 (\$1,110). Scott No. **74** Estimate \$200 - 300
- 2482 * **1902, 1m Carmine Rose**, perf holes 25:16, o.g., lightly hinged, **F.-V.F.** Michel No. 78B €800 (\$890). Scott No. **75 var.** Estimate \$200 - 300
- 2483 ** **1902, 5m Slate & Carmine**, o.g., never hinged, **Very Fine**, scarce in n.h. condition; signed Bloch. Michel No. 81Aa €900 (\$1,000). Scott No. **78** Estimate \$150 - 200
- 2484 o **1920, 1¼m Vermilion & Magenta, Watermarked Quatrefoils**, cancelled by what appears to be 1921 Tübingen cds, **Very Fine**, a rare stamp used; signed large purple "S" handstamp. Michel No. 151Y €1,300 (\$1,450). Scott No. **210** \$975
- 2485 ** **1928-32, 3pf-80pf Ebert-Hindenburg Definitives Complete**, o.g., never hinged, **F.-V.F.**, a tough set never hinged. Michel No. 410//466 €1,311 (\$1,460). Scott No. **366-384** \$1,025
- 2486 ** **1951-52 Post Horns Complete**, o.g., never hinged, **F.-V.F.**, a lovely fresh set, all signed Bohne & Schlegel. Michel No. 123-138 €2,200 (\$2,450). Scott No. **670-685** \$1,700

General Foreign



Ex 2469



2470



2471



2472



2473



2475



2477



2478

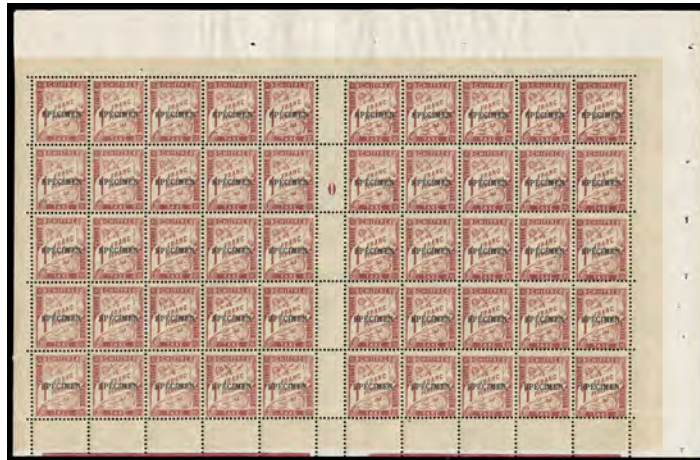

Ex 2474



Ex 2480



2481



2482



2483



2484



Ex 2485



Ex 2486



2487



2488

- 2487 ** **1929, 50pf+40pf Nothilfe, "Pe" For "Pf" Error**, left margin single, o.g., never hinged, **Very Fine**; signed violet "Hamper" handstamp in margin only. Michel No. 434 I €600 (\$670).
Scott No. **B32a** Estimate \$150 - 200
- 2488 ** **1933, 5pf-50pf Nothilfe Complete, Strip from the Souvenir Sheet**, o.g., never hinged (minor natural gum skips, along bottom & left edge), **Very Fine**. Michel No. 508-511 €1,200 (\$1,340).
Scott No. **B58a-B58d** \$900 as singles
- 2489 o **1933, 5pf-50pf Nothilfe Complete, Singles from the Souvenir Sheet**, neat postmarks, **Very Fine**. Michel No. 508-511 €2,000 (\$2,230).
Scott No. **B58a-B58d** \$1,500
- 2490 ** **1929 Nothilfe Booklet**, complete unexploded booklet, o.g., never hinged, **Very Fine**. Michel No. MH28.2 €1,100 (\$1,230).
Estimate \$200 - 300
- 2491 ☒ **Zeppelin, Bodensee Flight, 1919**, postcard, last flight without the on-board cachet, franked with three 5pf Germania & on 10pf Airmail stamps canceled 30 Nov 1919 Friedrichshafen, addressed to Berlin, **F.-V.F.** (Sieger 19G) (photo on web site).
Estimate. \$75 - 100
- 2492 ** **Airmail, 1926-27, 5pf-3m Eagle Complete**, o.g., never hinged, **Very Fine**, a lovely never hinged set. Michel No. 378-384 €1,200 (\$1,340).
Scott No. **C27-C34** \$900



- 2493 B** **Airmail, 1926, 10pf & 20pf Eagle, Booklet**, complete unexploded booklet, o.g., never hinged, **Very Fine and rare**. Michel No. MH19 €2,300 (\$2,560).
Scott No. **C28d, C30c** Estimate \$500 - 750
- 2494 B** **1931, 2m Airmail Booklet**, complete unexploded booklet, o.g., never hinged, **Very Fine**. Michel No. MH20 €1,100 (\$1,230).
Estimate \$200 - 300
- 2495 * **Semi-Official Airmail, 1912, 10pf-20pf "Gelber Hund"**, o.g., small hinge remnant, **F.-V.F.**; each with 1977 G.P.S.Y. certificate. Michel No. V-VI €1,030 (\$1,150).
Estimate \$200 - 300

- 2496 ** **1925 Nothilfe Booklet Panes**, o.g., never hinged, **Very Fine**. Michel No. HB41B-43B €1,000 (\$1,110).
Estimate \$200 - 300
- 2497 ** **1928 Nothilfe Booklet Pane**, o.g., never hinged, **F.-V.F.** Michel No. HB65B €600 (\$670).
Estimate \$100 - 150
- 2498 ** **1928 Nothilfe Booklet Pane**, o.g., never hinged, **Very Fine**. Michel No. HB63B €500 (\$560).
Estimate \$100 - 150

Berlin

- 2499 ** **1949 U.P.U. Complete**, o.g., never hinged, **F.-V.F.** Michel No. 35-41 €750 (\$840).
Scott No. **9N35-9N41** \$550
- 2500 ☒ **1949 U.P.U. Complete**, tied on registered cover by Hanau, 18.4.51 postmark to Metz France with arrival postmark, **Very Fine and scarce**. Michel No. 35-41.
Scott No. **9N35-9N41** Estimate \$300 - 400
- 2501 ** **1949 Buildings Complete**, o.g., never hinged, **generally Very Fine**. Michel No. 42-60 €750 (\$840).
Scott No. **9N42-9N60** \$550
- 2502 ☒ **1949 Currency Victims Complete**, tied on airmail cover to the United States with 1950 20pf European Recovery Plan by "Berlin 1.10.50" commemorative first day cancel for the Recovery stamp, **Very Fine**. Michel No. 68-70 €640 used singles (\$710).
Scott No. **9NB1-9NB3**; \$440 used singles . Estimate \$150 - 200
- 2503 ** **1949 Currency Victims Souvenir Sheet**, o.g., never hinged, **Very Fine**, handstamped on reverse "H.H.". Michel No. Block 1 €950 (\$1,060).
Scott No. **9NB3a** \$1,200
- 2504 ☒ **1949 Currency Victims Souvenir Sheet**, in combination with **1949 Currency Victims complete** (9NB1-9NB3) with 10+5pf issue on front and others on reverse, on registered cover to **Trujillo, Dominican Republic**, all tied by "Hamburg, 2. 3. 50" cds's, registry etiquette and transit backstamps, **Very Fine and very scarce on cover use**. Michel No. Block 1.
Scott No. **9NB3a** Estimate \$500 - 750
- 2505 ☒ **1948 2pf-84pf Black Berlin Overprints**, set to the 84pf on eight Official first day cover Air Covers on the First Day of the 100 Days Air Bridge from Berlin to Frankfurt, each are cacheted and have the Berlin Charlottenburg 1.10.48 cds plus the Luftbrücke Berlin machine cancel, 50pf-84pf are all single franking covers, **Very Fine and scarce**. Michel No. 1-16.
Scott No. **9N1-9N16** Estimate \$200 - 300

World War II Occupation Issues

- 2506 (*) **Saint Nazaire, 1945 50c-2fr Chamber of Commerce Issue**, without gum as issued, **Very Fine**, both signed Tust. Michel No. 1-2 €600 (\$670).
Estimate \$150 - 200
- 2507 ** **Kotor, 1944 .50L-10L Definitives**, o.g., never hinged, **F.-V.F.**, all signed Sieger. Michel No. 1X-6X €1,100 (\$1,230).
Estimate \$200 - 300
- 2508 ** **1944 Crete Inselpost**, top margin single, o.g., never hinged, **Very Fine**; signed Pickenpack. Michel No. 7A €400 (\$450).
Estimate \$100 - 150



Ex 2489



2490



Ex 2492



Ex 2495



Ex 2499



Ex 2496



2497



2498



2494



2500



Ex 2501



2502



2503



2504



Ex 2505



Ex 2506



Ex 2507



2508



2509

- 2509 (*) **1945 Hela U-Boat Issue**, without gum as issued, **Very Fine**; signed Dr. Dub, Pickenpak. Michel No. 13b €350 (\$390).
Estimate \$75 - 100
- 2510 * **1944 25ø-1kr Danish Legion**, o.g., hinge remnant, **Very Fine set**. Michel No. I-III €700 (\$780).
Estimate \$150 - 200

On 12 July 1942, Germany formed the "Frikorps Danmark," a legion of Danish volunteers. The purpose of the Frikorps was to aid in fight against Communist Russia on the Eastern Front. The initial batch or recruits totaled approximately 600 men, and by the end of August 1941, the Frikorps had over 1,000 volunteers.

During the short period in which the Danish Legion was in existence, several propaganda labels were privately produced and sold as a means of fundraising to benefit the legion.

- 2511 ** **1944 50fr Flemish Legion Sheetlet of 4**, o.g., never hinged, **Very Fine**. Michel No. XX A €1,000 (\$1,110).
Estimate \$200 - 300

World War II Propaganda Forgeries

- 2512 o **1944 German Propaganda Forgery Set "World-Bolshevism" Overprint**, four of the six values 'used', all marginal with violet London postmarks, **Very Fine and scarce**. Michel No. 9IIa, 12IIa-14IIa.
Estimate \$300 - 400

- 2513 (*) **1944 German Propaganda Forgery Set "Liquidation of Empire Singapore" Overprint**, set of six of the KGVI forgeries overprinted, without gum as issued, **Very Fine**, only 400 sets issued. Michel No. 9IVa-14IVa €800 (\$890).
Estimate \$200 - 300

- 2514 ** **1943 6(Pf) Heinrich Himmler Forgery**, o.g., never hinged, **Very Fine and rare**. Michel No. 28II €1,200 (\$1,340).
Estimate \$300 - 400

In 1942-43, the British created this propaganda forgery depicting Heinrich Himmler, Reichsführer of the SS. The stamp design is an imitation of the German Hitler definitives from 1941-44, specifically MiNr. 785.

Two major varieties exist. The first printing (28 II) from December 1942 has narrow lines, poor shading, white splotches on the face, and overall poor quality in the design. The April/May 1943 printing (28 I) has wider lines, and overall a much better, more attractive design. It is also much rarer.

- 2515 ** **1944 24+26pf General Von Witzleben Forgery**, right margin single, o.g., never hinged. Michel No. 29 €800 (\$890).
Estimate \$200 - 300

The British Intelligence produced a skillful propaganda forgery of the Germany 1943 24pf+26pf brown-red Putsch stamp. The forgery shows a portrait of General von Witzleben, instead of that of a storm trooper. An inscription at the top reads 'Gehängt am 8. Aug. 1944', meaning 'Hanged on 8th August 1944'. The forgery was printed in photogravure in sheets of 20 stamps (4x5).

- 2516 ** **1944 12+8 (Pf) Heinrich Himmler Forgery**, o.g., never hinged, **F.-V.F.** Michel No. 32A €800 (\$890).
Estimate \$200 - 300

In December 1944, the British produced this propaganda forgery depicting Heinrich Himmler, Reichsführer of the SS, placing shackles on a German civilian. The stamp design is based on the 1944 German issue commemorating the 21st Anniversary of the Beer Hall Putsch. It was printed in sheets of 20.



- 2517 ** **1943 Hans Frank Forgery**, o.g., never hinged, **Very Fine**; signed. Michel No. 33A €3,400 (\$3,790).
Estimate \$500 - 750

In 1943, the British created this propaganda forgery depicting Hans Frank, the Governor-General of the Polish Generalgouvernement. The stamp design is an imitation of the 1941 Generalgouvernement 20 Groschen Hitler Issue, MiNr. 77. It exists perforated and imperforate.

The stamps were airdropped to the Polish Resistance in January-April 1943. The Resistance mailed a small quantity of covers, each containing a propaganda leaflet, bearing the stamp and two genuine 2-Groschen stamps to various addresses in Occupied Poland.

- 2518 ** **1943 Hitler & Mussolini Forgeries**, o.g., never hinged, **Very Fine and rare**. Michel No. 49-50 €3,800 (\$4,230).
Estimate \$500 - 750

In 1943, the British produced these parodies of Italian issues featuring Hitler & Mussolini.

On MiNr. 49, the faces are changed to a snarling Hitler and cowering Mussolini, and the text is changed from "Duo popoli / Un guerra" ("Two peoples, one war") to "Duo popoli / Un führer" ("Two peoples, one leader"). On MiNr. 50, the text is changed from "Poste Italiane." to the German text "Zwei Volker / Ein Krieg" ("Two peoples, one war"). The color is also changed, from the original purple to green.

- 2519 * **1943 Hitler & Mussolini Forgeries**, o.g., very lightly hinged, **Very Fine**; signed Hosang. Michel No. 49 €1,500 (\$1,670).
Estimate \$250 - 350

In 1943, the British produced these parodies of Italian issues featuring Hitler & Mussolini. The faces are changed from the original to a snarling Hitler and cowering Mussolini, and the text is changed from "Duo popoli / Un guerra" ("Two peoples, one war") to "Duo popoli / Un führer" ("Two peoples, one leader").

- 2520 ** □ **1943 Hitler & Mussolini Forgeries**, corner margin block of 4, o.g., never hinged (couple minute natural gum inclusions), **Fine and rare**. Michel No. 49 €0,000 (\$11,140).
Estimate \$1,000 - 1,500

In 1943, the British produced these parodies of Italian issues featuring Hitler & Mussolini. The faces are changed from the original to a snarling Hitler and cowering Mussolini, and the text is changed from "Duo popoli / Un guerra" ("Two peoples, one war") to "Duo popoli / Un führer" ("Two peoples, one leader").

- 2521 * **1920 2m on 35pf Red Brown, Burelage With Points Down**, o.g., hinge remnant, **Very Fine and scarce**. Michel No. 28II €500 (\$560).
Scott No. 27a \$400



Ex 2510



2511



Ex 2512



Ex 2513



2514



2515



2516



2519



2518



2518



2520



2522



Ex 2523



2521



Ex 2524



Ex 2525



2526



Ex 2527



Ex 2528

Saar

- 2522 ☒ **1920 "Sarre" Overprints on Germania Issues Complete**, all tied by "Saarbrücken, 22-3. 20" cds's on oversized hand back cover, **Very Fine**. Michel No. 1-17.
Scott No. **1-17** Estimate \$150 - 200
- 2523 ** **1950, 25fr & 200fr Airmail, Council of Europe Complete**, corner margin vertical strips of 4, o.g., never hinged, bright and fresh, folds between pairs, **Very Fine**.
Scott No. **226, C12** \$700 for singles
- 2524 ** **1928 Volkshilfe Complete**, o.g., never hinged, 10fr trace of fingerprint on gum, **Very Fine**. Michel No. 128-134 €1,100 (\$1,230).
Scott No. **B9-B15** Estimate \$150 - 200
- 2525 * **1948 Flood Souvenir Sheets Complete**, o.g., lightly hinged, **Very Fine**. Michel No. Blocks 1-2 €650 (\$720).
Scott No. **B64a, CB1a** \$650
- 2526 ** **1948 Flood Relief Airmail Souvenir Sheet**, o.g., never hinged, **Very Fine**. Michel No. Block 2 €600 (\$670).
Scott No. **CB1a** \$800
- 2527 ** **German Offices in Morocco, 1906-11, 3c-6p25c Overprints on 3pf-5m Complete**, o.g., never hinged, **generally Very Fine**, all four high values (Mi. 42-45) signed Bothe. Michel No. 34-45 €1,600 (\$1,780).
Scott No. **33-44** Estimate \$300 - 400
- 2528 ** **German South West Africa, 1900, Kaiser's Yacht, 3pf-5m Complete**, o.g., never hinged, **F.-V.F., rare never hinged**, 5m signed Bothe. Michel No. 11-23 €1,800 (\$2,010).
Scott No. **13-25** Estimate \$300 - 400

Guatemala



- 2529 ☒ **1871, Coat of Arms, 1c Ocher**, in combination with **1871, Coat of Arms, 5c bistre brown (2)** on 1871 cover to Ramon Rodriguez in Mazatenango, tied together by barred 1 oval handstamp with "Correos, Guatemala, Oct 28, 1871" origin cds; cover file fold and lightly cleaned, **otherwise Very Fine**, an exhibition item of the foremost importance, *ex-Spycher*.
Scott No. **1** Estimate \$5,000 - 7,500

AN EXTREMELY RARE 1871 COAT OF ARMS COMBINATION FRANKING TO MAZATENANGO.

Goodman records five first issue covers with the 1 centavo adhesive, including this example, however a further example has come to light (F-W Lange collection) since the handbook was published; of these six covers just three were used in the 'decimal' period (March 1 1871 until January 26, 1872) prior to Guatemala reverting to their former currency in January 1872 and there are only two recorded 6 centavo internal frankings.



2533



2532



2531



2537



2543



2542



2530 ☒ **1871, Coat of Arms, 5c Bister Brown, Horizontal Pair**, on folded letter from Guatemala City to Retalhuleu, tied by bold "Guatemala, 6 Mayo, 74" origin cds, travel by steamer with perfectly struck red "Correos de Guatemala, Paquetes" cds, **Very Fine and choice, ex-Spycher**. Scott No. 2 Estimate \$7,500 - 10,000

AN EXTREMELY RARE 1871 5C COAT OF ARMS MULTIPLE PAYING THE DOUBLE INTERNAL RATE.

Recorded by Goodman on page 52, who records just this one cover with a pair of 5 centavos adhesives, there are however, two recorded thus - another from the same correspondence (ex-Miguel Ricoy) with one stamp repaired.

- 2531 (☒) **1871, Coat of Arms, 5c Bister Brown**, light horizontal crease, tied by fancy “Franco” boxed handstamp of Jutiapa (Goodman CPS72) and barred “17” oval handstamp on ca. 1873 cover front to Guatemala City, **F.-V.F.**, an exceptional and extremely rare usage, the **sole example of a first issue adhesive used on cover from Jutiapa, ex-Spycher**; with 2009 Moorhouse certificate.
 Scott No. **2**. Estimate \$2,000 - 3,000
- 2532 (*)☐ **1871, 10c Blue, Type I**, upper pane of 80, without gum, most selvage present with printed cross and hole in top sheet for placing the perforation machine, strong color, flaws including some soiling, various reinforced separations and some central thinning, **Fine**, this being the **largest known multiple of the 1871 10c Coat of Arms issue**.
 Scott No. **3**. Estimate \$3,000 - 4,000
- 2533 ▲☐ **1871, Coat of Arms, 20c Rose**, block of 8 and vertical pair, tied on piece by light indistinct cancels, small imperfections as to be expected but a remarkable and extremely rare block, **Very Fine appearance**, the used so-called “block of twelve” recorded is in fact a block of six, strip of three, pair and single, *ex-Hubbard & Spycher*.
 Scott No. **3**. Estimate \$2,000 - 3,000

THE LARGEST KNOWN USED MULTIPLE OF THE 1871 20C COAT OF ARMS ISSUE.

One of the Most Beautiful Covers in Guatemalan Philately



- 2534 ☒ **1871, Coat of Arms, 20c Rose**, well centered example used on cover to **Paris, France** endorsed via “Panama”, tied by barred “1” oval handstamp with blue “Correos, Guatemala, Set 27, 1872” origin cds, via British P.O. with Colon, transit cds, boxed “G.B., 1F60c” accountancy handstamp and “12” décimes due handstamp upon arrival, reverse with red London transit and receiving cds’s, **Very Fine and choice**, the overseas rate was reduced to 20c per half ounce from the end of January 1872, *ex-Hubbard & Spycher*; with 2009 Moorhouse certificate.
 Scott No. **3**. Estimate \$10,000 - 15,000

ONE OF THREE KNOWN SINGLE FRANKINGS OF THE 1871 20C COAT OF ARMS ISSUE TO FRANCE.

Unrecorded in the Goodman census (which records three covers) but further research shows that even now just six single frankings of this stamp are known, three of which are to France.



- 2535 ☒ **1871, Coat of Arms, 10c Blue, Type II**, top left corner flaw and s.e. at right, tied by barred “11” oval handstamp of Champerico on 1872 folded letter sheet paying the double rate to Guatemala City, **Very Fine**; with 2009 Moorhouse certificate.
 Scott No. **3b** Estimate \$3,000 - 4,000

ONE OF THREE RECORDED 1871 10C TYPE II COAT OF ARM ISSUES ON COVER PAYING THE RARE DOUBLE INTERNAL RATE.



- 2536 ☒ **1871, Coat of Arms, 10c Blue, Type I**, tied by barred “1” oval handstamp on folded letter sheet from Guatemala City to New York, blue “Correos, Guatemala, Ene 26, 1872” origin cds and “N.Y. Steamship, 10, Feb 19” integral due rate cds applied upon arrival, **Very Fine**, recorded in the Goodman handbook, one of just four covers recorded paying the 10 centavo ‘Americas’ single rate; with 2009 Moorhouse certificate.
 Scott No. **3** Estimate \$3,000 - 4,000

A CHOICE AND RARE SINGLE USAGE OF THE 1871 10C COAT OF ARMS ISSUE TO NEW YORK.

The rate for mail addressed to the U.S. was reduced from 20c to 10c at the end of January of 1872.

- 2537 ▲ **1873, Coat of Arms, 4r Dull Red Violet**, on small piece tied by red “Correos de Guatemala, Paquetes, 8 Ago, 75” packet and Guatemala town cancels, **Very Fine**.
 Scott No. **5** Estimate \$150 - 200



2538 ☒ **1875, Liberty, ½r Blue Green**, on cover to Retalhuleu, tied by neat strike of barred “6” oval handstamp with matching “Correos de Quezaltenango, 18 Abr, 1876” cds at left, pre-paying the under ½ ounce internal rate., **Very Fine and choice**, Goodman records just four covers bearing this stamp with just such internal frankings known of which this is the earliest and finest. A superb and rare cover in the foremost quality for the issue, *ex-Spycher*; with 2009 Moorhouse certificate.
 Scott No. **8** Estimate \$4,000 - 6,000



2539 ☒ **1878, Indian Women, ½r Yellow Green**, single franking used on cover to Guatemala City, tied by bold barred “7” oval handstamp with blue “Correos de San Marcos, Mar 8, 1879” cds; some minor cover edge wear at left, **Very Fine**, this cover is listed in Goodman (page 84) as being the second earliest single franking, with just three such covers recorded, *ex-L. Cervera*.
 Scott No. **11** Estimate \$1,500 - 2,000



- 2540 ☒ **1878, Indian Women, 2r Carmine Rose**, an early usage of a single example on the famous 1878 part cover to **London, England** from the Matthews correspondence, endorsed "via Belize" with an additional 2r single reduced out at right, tied by bold barred "18" oval handstamp with matching "Correos de Zacapa, Ago 3, 1878" origin cds, in combination with **British Honduras 1877, 1sh green, perf. 14** (12) applied in transit and tied by barred "O" oval handstamp, matching "Belize, Au 15, 78" cds at right, as Guatemala had yet to join the U.P.U., London cds of arrival (Sept 12) on reverse; reduced at right for better display, illustrated prior to this event in Goodman (page 86), **otherwise Very Fine, ex-L. Cervera, Lange & Spycher**; with 2009 Moorhouse certificate. Scott No. **12**Guatemalan Estimate \$10,000 - 15,000

ONE OF TWO KNOWN GUATEMALA AND BRITISH HONDURAS COMBINATION COVERS - A GREAT GUATEMALAN RARITY.

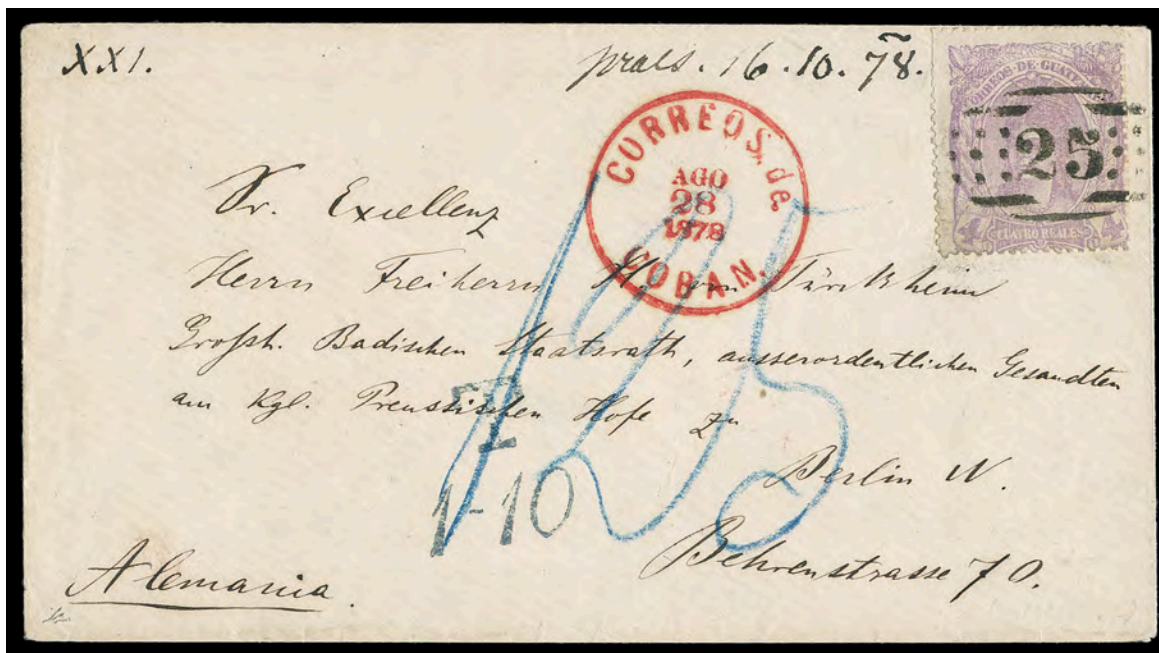

- 2541 ☒ **1878, Indian Women, 4r Violet**, single franking on cover to **Berlin, Germany**, tied by neat barred "25" oval handstamp, with superb strike of red "Correos, Coban, Ago 28, 1878" origin cds, "T/1-10" accountancy mark in blue (Guatemala did not join the UPU until 1881) in London and charged "125" pfg. due in blue, reverse with red Guatemala City and London transit cds's, **Extremely Fine**, this cover is unrecorded by Goodman, however a similar cover from this correspondence is illustrated on page 239; with 1997 Moorhouse certificate. Scott No. **13** Estimate \$4,000 - 6,000

AN EXCEPTIONAL SINGLE FRANKING USAGE OF THE 1878 4R INDIAN WOMEN ISSUE TO GERMANY.



2544



2545



2553



2549



Ex 2546



2547



2548



2550

- 2542 ☒ **1875, 1/2r Liberty Entire**, uncanceled with blue "Rezagada, Por Ignorarse El Domicilio" two line handstamp; cover opening tear at top, **still Very Fine**, a rare directive handstamp. Estimate \$250 - 350
- 2543 ☒ **Honduras, 1878, 1/2r Black, Horizontal Pair**, tied by violet "Administracion Department de Correos, Comayagua, Aug 11, 1888" oval date stamp on cover to Germany, reverse with blue Puerto Cortez oval date stamp, additional New Orleans, La. and New York transit and receiving backstamps, **Very Fine**. Scott No. 32 Estimate \$250 - 350
- 2544 ☒ **Hungary, 1871, Franz Josef I, 15k Brown**, tied by bold "Brasso, 23/4, 73" cds on telegram form addressed to Bacsfalva, **Very Fine**. Scott No. 11 Estimate \$2,000 - 3,000
- AN EXTREMELY RARE 1871 15K ENGRAVED FRANZ JOSEPH I USAGE ON A TELEGRAM.
- 2545 o **Iceland, 1873, First Issue, 16sk Yellow, Perf 14 X 13 1/2**, neat town cancel, wide margins, small thin, **Very Fine appearance**, an attractive and scarce first issue high value; signed Calves. Michel No. 5A. Yvert No. 5A. Facit No. 4. Scott No. 4. \$2,200

- 2546 ** **(Indian State) Jind, 1942-43, 1/2a-12a Jind Overprints**, mostly in marginal blocks of ten, with two blocks of 12a, o.g., never hinged, **Very Fine**. Scott No. 166-177. \$1,306

Italian States

- 2547 ☒ **1852, 15c Black on Yellow, without Period After Value**, in combination with **1852, 25c black on buff, without period after value (4)**, both full margins, on folded letter sheet to Milan tied by blue grid handstamps, matching "Modena, 12 Nov, 55" cds, receiving backstamp, **Very Fine and choice**. Sassone No. 3. Scott No. 3 Estimate \$150 - 200
- 2548 ☒ **1852, 5c Black on Green, with Period after Value, Horizontal Strip of Three**, wide margins, canceled by grid handstamps on 1853 folded letter sheet to Livorno, matching "Carrara, 22 Apr" cds alongside, receiving backstamp; some light cover toning, **still Very Fine**; with 1988 E. Diena certificate. Sassone No. 7. Scott No. 6 Estimate \$250 - 350



2551



2555



2554

- 2549 **Newspaper Tax, 1853, 9c Black on Violet, "B.G." Small, wide margins, tied by six bar handstamp on the June 20, 1853 edition of the *Gazzetta Ticinese* newspaper, Very Fine.** Sassone No. 2. Scott No. **PR2**. Estimate \$400 - 600
- 2550 **Newspaper Tax, 1859, 10c Black, right sheet margin single with margins huge to just in at top, uncanceled on the June 9, 1859 edition of the *Gazzetta DI Bologna* newspaper, Very Fine.** Sassone No. 5. Scott No. **PR5**. Estimate \$500 - 750
- 2551 **1852, 25c Black on Violet, in combination with 1852, 5c black on yellow (1), both with full margins, on 1853 folded letter to Genoa, canceled by faint indistinct town cancel, reverse with red "Genova, 16 Dic, 53" boxed arrival date stamp, Very Fine.** Sassone No. 4. Scott No. **4**. Estimate \$250 - 350

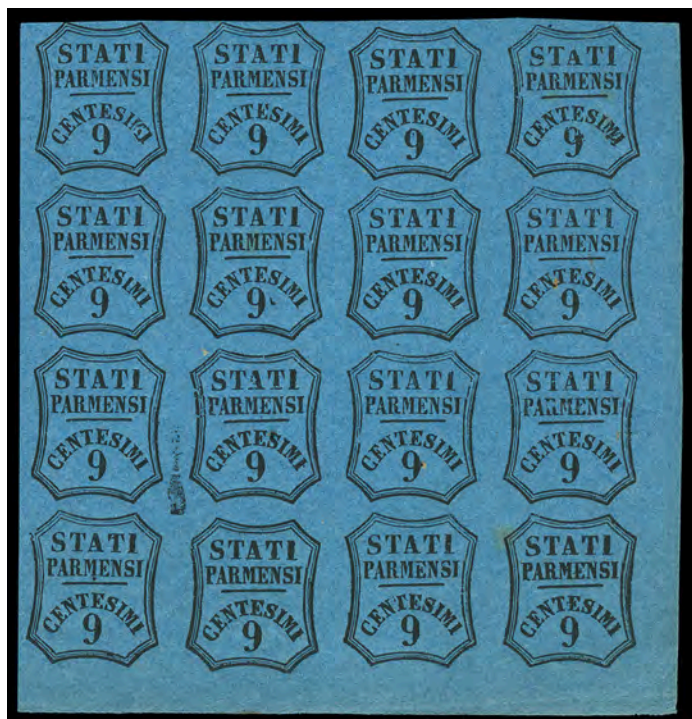

- 2552 **Newspaper Tax, 1857, 9c Black on Blue, block of 16 with position 1 and 4 of the block showing "Centesimi" varieties (plate position 39 and 42), large margins including right and bottom selvage, just touched top left, o.g., never hinged, some gum tone spots show through, translucent spot, Very Fine and rare multiple; with 2012 Brun certificate.** Sassone No. 2. Scott No. **PR2**. \$13,200 for singles

- 2553 (*) **1851, 9c Gray Lilac, regummed, margins large to just touching at top, upper right corner repaired with portion of design painted in, Very Fine appearance, a presentable example of this rare mint stamp.** Sassone No. 8. Scott No. **8**. \$5,275 for no gum
- 2554 **Italy, 1862, Victor Emmanuel II, 40c Red, vertical pair, tied by clear "Piroscalfi Postali Italiana" framed handstamp, matching "Cagliari, 18 Gio 65" cds on 1865 folded letter from Livorno to Tunis, May 18th arrival, Very Fine.** Sassone No. 3. Scott No. **20**. Estimate \$200 - 300

A WONDERFUL USAGE WITH BOXED STEAMER CANCELLATION FROM LIVORNO TO TUNISIA.
- 2555 **Italy, 1889, Humbert I, 1l Brown & Yellow, 34 Singles, in combination with 1889, 5c green, three singles + 1890, 20c on 50c violet on oversized insured package front to Faenza, all tied by "Milano, 6, 12, 90" cds, insurance etiquette and handstamp; typical small flaws for such, Very Fine for this, a remarkable multiple franking of the 1889 1 lire Humbert I issue; signed A. Diena, with 2012 Brun certificate.** Sassone No. 48. Scott No. **56+52+66**. Estimate \$500 - 750
- 2556 **Italy, 2004, 45c Venus of Urbina, Missing Value (Black), 8 complete sheets of 100, o.g., never hinged, Very Fine, an astonishing variety without denomination.** Scott No. 2447 var. Sassone No. **2370Aa**; €360,000 (\$401,150). Est. \$4,000 - 6,000

A single complete sheet of 100 was sold in our 2017 Westpex sale for \$1,900 hammer.
- 2557 **Japan, 1935, 1½s New Year's Greeting, miniature sheet of 20, o.g., never hinged, rich color, Very Fine, scarce in never hinged condition.** Scott No. **222a**. \$700 for hinged
- 2558 **Japan, 1949, 8y Philatelic Week, miniature sheet of 5, o.g., never hinged, fresh and Very Fine.** Scott No. **479a**. \$800
- 2559 (*) **Korea (North), 1970, 10ch-40ch 5th Korean Workers Party Congress, Souvenir Sheet, without gum as issued, bright and fresh, few staple holes in top selvage, otherwise Very Fine, a rare intact sheet, soon after release a design error was discovered in the bottom right stamp and was removed from the remaining sheets in stock.** Scott No. **955**. \$900
- 2560 **Latvia, 1919, 50k Purple, Perf 11½, Block of Four and Pair, tied by "Riga, 20.IX.21" cds on postal card, Very Fine and scarce (photo on web site).** Scott No. **23**. Estimate \$150 - 200

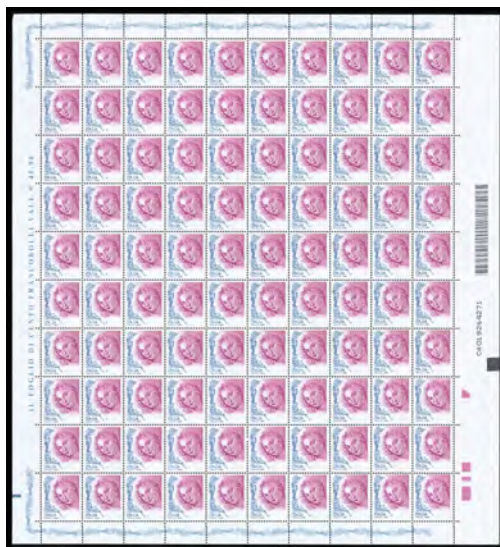

Ex 2556



2557



2559

- 2561 ☒ **Liberia, Edina Bassa, May 18, 1842**, dateline on 2-page fold letter from Abraham C. Miller to the Mission Rooms in New York City, entered the mails with blue "Philadelphia, Pa., Oct 10" cds, matching "Ship" handstamp and manuscript "14½" rate, letter with some interesting content, **Very Fine**, a rare usage from Edina. Estimate \$300 - 400

Edina was founded as a colony of the American Colonization Society in 1832 and was later given to the United Colonization Societies of New York and Pennsylvania and became part of the Bassa Cove colony in 1837. On October 22, 1836, a school was opened and in December 1837, a church was founded in the colony. A second church opened in late 1839 while the Baptists started a mission.

- 2562 ☒ **Liberia, 1880, 6¢ Violet**, uprating on 1891, 3¢ Johnson Obliterated entire (H&G B2), local Woermann addressed with bar handstamps canceling, "Monrovia, Jan 18, 1892" rimless cds, **Very Fine**. Scott No. 18. Estimate \$200 - 300

- 2563 P **Liberia, 1903-12 Trial Color Proof Group**, of 20 single plate proofs; includes 10 different 1903-06 trial colors and a complete set of 1909-12 issue black proofs, also includes an additional 1900, 1¢, 2¢ & 5¢ issues with "Specimen" overprint, **Very Fine**. Estimate \$250 - 350

- 2564 ☒ **Liechtenstein, 1951, Princely Family, 2fr-3fr Complete**, with scarce 3fr perf 14½ variety, tied by "Vaduz, 20. XI. 51" First Day cds on registered cover to Illinois, **Extremely Fine**. Michel No. 304A, 305B. Scott No. 259, 260a. Estimate \$150 - 200

Mexico

State Postal Markings

- 2565 ☒ **(Chihuahua) Santa Rosalia**, clear oval handstamp (Schatzkes 168) on 1867 sello negro cover to Parral, **Very Fine**, scarce from this small town (photo on web site). Estimate \$150 - 200

- 2566 **(Tabasco) San Juan Bautista De Tabasco**, purple oval date stamp on 1886 Registration form 262 to Pichucalco, with cancellations from both places, **Very Fine**, scarce (photo on web site). Estimate \$100 - 150

Postal History



- 2567 ☒ **1848 (Aug. 15) Vera Cruz, Mexico to New York N.Y.**, datelined greenish folded letter with bold "Vera Cruz, 1848 AU 15" double-arc backstamp and matching black "Paid at Vera-Cruz" (SG CC3, £1,000) crowned circle with red manuscript "1-" 1s prepaid rating, Vera Cruz transit backstamp, carried by RMSP *Severn* from Vera Cruz Aug. 15th to Mobile arriving Aug. 19th, entered mails with "New Orleans La. Aug 21" cds and matching "Ship" and "34" retaliatory due handstamp for 24¢ packet plus 10¢ inland postage, **Very Fine and choice**. Estimate \$750 - 1,000

A RARE RMSP NEW ORLEANS-TO-HAVANA ROUTE RETALIATORY PERIOD USE.

Reference: United States Incoming Steamship Mail 1847-1875, Second Edition, Wierenga, illustrated and discussed on p. 129, fig. 174.



2558



2561



2562



Ex 2563



2572



2564



2569



2571



2573

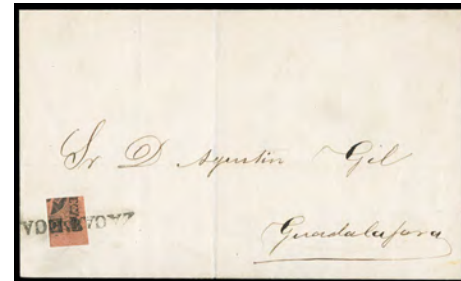

2574



2568 ☒ **1848 (Sep. 13) Vera Cruz, Mexico to New York N.Y.**, datelined folded letter with bold black "Paid at Vera-Cruz" (SG CC3, £1,000) crowned circle and red manuscript "1/-" 1s prepaid rating, "Vera Cruz, 1849 SP 15" double-arc datestamp on front and reverse, Vera Cruz (9.15) transit backstamp, carried as endorsed by RMSP *Severn* from Vera Cruz Sep. 16th to Mobile arriving Sep. 20th, blue "Mobile Ala., Sep 21" cds and matching "Ship" in circle with "10" rating handstamp, **Very Fine and choice**.
 Estimate \$750 - 1,000

A RARE USE FROM VERA CRUZ TO THE UNITED STATES BY THE ROYAL MAIL PACKET VIA MOBILE.



2578



2584

1856 Hidalgo Issue

2569 ☒ **1856, First Issue, 4r Red, Guanajuato**, in combination with **1856, 1r yellow + 2r yellow green, Guanajuato** on folded letter sheet to Guadalajara, all tied by two light strikes of 1856 Guanajuato cds's (Schatzkes 476); missing bottom flap, **Very Fine**, an attractive and scarce three-color franking.
 Scott No. **4+2+3**. Estimate \$250 - 350



2570 F **1856, First Issue, 8r Red Lilac, Defaced Reproduction Plate**, copper engraved printing plate showing a single very similar image of 1856-61, 8 reales issues, with M.E.P.S.I. certificate stating that it is of unknown origin and not the original government plate as it differs from the original stamp, this plate does not appear to be the one used for common reprints or known forgeries, so maybe it was produced for printing catalogs, albums or for training engravers, design shows a crossing line at center, includes two recent prints in black from the plate, **Very Fine**, a very unusual item that would be an interesting and eye-catching addition to a specialized collection or exhibit; with 2020 M.E.P.S.I. certificate.
 Scott No. **5R** Estimate \$750 - 1,000

1861 Hidalgo Issue

2571 ☒ **1861, Second Issue, 4r Black on Yellow, Monterrey, Horizontal Bisect**, bottom portion of stamp, tied by boxed Monterrey date stamp (Schatzkes 860) on 1861 folded letter sheet to San Luis Potosi, **Very Fine and choice**, one of the finest of the six examples recorded from this district; with 2019 M.E.P.S.I. certificate.
 Scott No. **9a**. Estimate \$500 - 750

2572 o **1861, Second Issue, 4r Dull Rose on Yellow, Orizava**, bold Orizava boxed date stamp (Schatzkes 1090), full margins, barest discoloration from paper adhesion on reverse, **still Very Fine**, very few sent (NF \$350); with 2018 M.E.P.S.I. certificate.
 Scott No. **10**. Estimate \$150 - 200

2573 ☒ **1861, Second Issue, 4r Dull Rose on Yellow, Horizontal Bisect, Queretaro**, bottom portion of stamp on fresh 1863 folded letter sheet to Irapuato, tied by clear Queretaro oval handstamp (Schatzkes 1264), **Very Fine and choice**, only a few 4r dull rose on yellow bisects are known from this district; with 2009 M.E.P.S.I. certificate.
 Scott No. **10a**; \$950. Estimate \$400 - 600

2574 ☒ **1861, Second Issue, 8r Black on Red Brown, Quadrisect, Zacatecas**, lower right portion of stamp, tied by Zacatecas straight line handstamp (Schatzkes 1849) on fresh 1861 folded letter sheet to Guadalajara, **Very Fine and choice**; with 2017 M.E.P.S.I. certificate.
 Scott No. **11b** Estimate \$150 - 200

1861 Hidalgo Issue



2575 F **1864, Hidalgo ("Juarez" Issue) (Blank Value Tablet) Defaced Reproduction Plate**, steel engraved printing plate showing a single very similar image of the essays without denomination of the 1864 Hidalgo issue, with M.E.P.S.I. certificate stating that it is of unknown origin and not the original A.B.N.Co. plates which printed the original stamp, this plate does not appear to be the one used for known forgeries, so maybe it was produced for printing catalogs, albums, training engravers or advertising, design shows a crossing line at center, includes four recent prints in black from the plate, **Very Fine**, a very unusual item that would be an interesting and eye-catching addition to a specialized collection or exhibit; with 2020 M.E.P.S.I. certificate.
 Scott No. **14R**. Estimate \$750 - 1,000



2579



Ex 2581



2582



2583



2585

1866 Emperor Maximilian



2576 F **1866, Emperor Maximilian (Engraved), 50c Defaced Reproduction Plate**, steel engraved printing plate showing a single very similar image of 50c Maximilian engraved issue, with M.E.P.S.I. certificate stating that it is of unknown origin and not the original government plate which printed the original stamp, plate does not appear to be the one used for known forgeries, so maybe it was produced for printing catalogs, albums or training engravers, design shows a crossing line at center, includes one recent print in black from the plate, **Very Fine**, a very unusual item that would be an interesting and eye-catching addition to a specialized collection or exhibit; with 2020 M.E.P.S.I. certificate.
Scott No. **34R** Estimate \$750 - 1,000

1867 Hidalgo, Gothic Mexico



2577 ** **1867, Gothic "Mexico", 1/2r Black on Buff**, o.g., never hinged, margins mostly large to touching at left, clear bold overprint and exceptional freshness, **Very Fine**, almost unheard of in never hinged condition; with 2020 M.E.P.S.I. certificate.
Scott No. **35** \$2,500 for hinged

AN EXTREMELY RARE EXAMPLE OF THE 1867 1/2R HIDALGO WITH GOTHIC "MEXICO" ISSUE IN NEVER HINGED CONDITION.

1868 Hidalgo Issue, Thin Figures

- 2578 P **1868, Hidalgo (Thin Figures, Imperf), 6c Black on Buff, Plate Proof**, cons 01-68 trial overprint, complete sheet of 50, without gum, security pen cancel, central tear at top affecting a couple stamp and some creasing, **otherwise Very Fine**, probably unique.
Scott No. **46P** Estimate \$1,500 - 2,000
- 2579 * **1868, Hidalgo (Thin Figures, Perforated), 6c Black on Buff, Mexico**, cons 1-68, **Tacubya** sub-office overprint, o.g., **F.-V.F.**, only 200 sent.
Scott No. **52** Estimate \$150 - 200
- 2580 **1868, Hidalgo (Thin Figures, Perforated), 25c Blue on Pink, Acapulco**, cons 25-68, tied by Acapulco oval handstamp (Schatzkes 4) on folded letter to Oaxaca, **Very Fine** (photo on web site).
Scott No. **54** Estimate \$150 - 200

1868 Hidalgo Issue, Thick Figures

- 2581 * **1868, Hidalgo (Thick Figures, Imperf), 6c Black on Buff, Mexico**, cons 1-71, **Apam** sub-office district overprint, 2 singles, o.g., **Very Fine**.
Scott No. **58** Estimate \$150 - 200
- 2582 P **1868, Hidalgo (Thick Figures, Imperf), 100c Yellow, Trial Color Plate Proof**, horizontal pair, deep color, ample margins, slight creasing at top, **otherwise Very Fine**.
Scott No. **64TC** Estimate \$150 - 200
- 2583 * **1868, Hidalgo (Thick Figures, Perforated), 6c Black on Buff, Mexico**, cons 1-71, **Texcoco** sub-office district overprint, o.g., **F.-V.F.**.
Scott No. **65** Estimate \$150 - 200
- 2584 **/* **1868, Hidalgo (Thick Figures, Perforated), 6c Black on Buff, Mexico**, cons 1-72, with **Cuautitlan** sub-office overprint, bottom right corner margin block of 12, o.g., bottom stamps never hinged, bright and fresh, **Very Fine**, only 100 issued and all returned, the largest multiple known.
Scott No. **65** Estimate \$600 - 800

1872 Hidalgo Portrait, Wmkd.

- 2585 o **1872, Hidalgo Imperf, 6c Green, Mazatlan**, Papel Sellado watermark, cons 26-72, Mazatlan circular date stamp cancel (Schatzkes 746), ample to large margins, **Very Fine**.
Scott No. **81** \$275
- 2586 ▲ **1872, Hidalgo Imperf, 6c Green, San Luis Potosi**, Papel Sellado watermark, cons 37-72, right stamp in horizontal pair (left stamp no watermark) on piece, central oval Guadalcázar cancel (Schatzkes 1492), **Very Fine**.
Scott No. **81** \$275



2586



2587



2588



Ex 2589



Ex 2591



2592



2593



2594



2597



Ex 2599



2600



2609



Ex 2611



2612



2615

- 2587 o **1872, Hidalgo Imperf, 6c Green, Toluca, Papel Sellado** watermark, cons 46-72 used, oval Toluca cancel (Schatzkes 1669), large margins, **Extremely Fine**.
Scott No. **81** \$275
- 2588 o **1872, Hidalgo Imperf, 6c Green, Victoria, Papel Sellado** watermark, cons 2-72, oval Tula de Tamaulipas cancel (Schatzkes 1840), wide margins, **Very Fine and choice**.
Scott No. **81** \$275
- 2589 o **1872, Hidalgo Imperf, 12c Blue, Papel Sellado** watermark, group of 12 stamps (1 perforate) from: Mexico 1-72, Acapulco 2-72, Colima 9-72, Victoria 12-72, Cuernavaca 14-72, Guanajuato 18-72, Matamoros 25-72, Mazatlan 26-72, Tampico 40-72, Veracruz 50-72 and Morelia pair 29-72, neat cancels, **Very Fine**.
Scott No. **82**; \$1,375 Estimate \$300 - 400
- 2590 o **1872, Hidalgo Imperf, 12c Blue, La Paz, Papel Sellado** watermark, cons 23-72, circular La Paz cancels (Schatzkes 700), ample margins, **Very Fine**, rare district and probably very rare with the watermark (photo on web site).
Scott No. **82** Estimate \$150 - 200
- 2591 o **1872, Hidalgo Imperf, 25c Red, Papel Sellado** watermark, group of nine used stamps, some with jumbo margins; districts include Mexico 1-72, Cordova 10-72, Guadalajara 16-72, Guanajuato 18-72, Matamoros 25-72, Orizava 31-72, Puebla 34-72, Tampico 40-72 and Veracruz 50-72, **Very Fine overall**.
Scott No. **83**; \$1,125 Estimate \$300 - 400
- 2592 o **1872, Hidalgo Imperf, 12c Blue, "LA + F" Watermark, Mazatlan**, cons 26-73, light cancel, ample to large margins, deep color, **Very Fine and choice**.
Scott No. **82b** \$325
- 2593 o **1872, Hidalgo Perforated, 6c Green, "LA + F" Watermark, Ures**, cons 49-73, unlisted oval Franco cancel, wide margins, small hinge thin, **otherwise Very Fine**.
Scott No. **87a** \$2,000

- 2594 o **1872, Hidalgo Perforated, 12c Blue, "LA + F" Watermark, Mexico**, cons 1-74, light town cancel, clear margins, **Very Fine**.
Scott No. **88a** \$400

1872 Hidalgo Portrait, Imperf., Unwmkd.

- 2595 ☒ **1872, Hidalgo Imperf, 6c Green, Aguascalientes, Block of Four**, unwatermarked, cons 3-73, clear to mostly large margins, canceled by central Aguascalientes boxed handstamp (Schatzkes 14) on 1873 folded letter to Parral; light horizontal file fold affecting right pair in block effectively tying block, **Very Fine** (photo on web site).
Scott No. **93** Estimate \$150 - 200
- 2596 ▲□ **1872, Hidalgo Imperf, 6c Green, Guadalajara**, unwatermarked, cons 10-72, block of 4, canceled by Ayo el Chico oval handstamps (Schatzkes 324) on piece, margins large to in at top, vertical crease affecting left pair, **Very Fine strikes**, a very rare tiny town cancel.
Scott No. **93** Estimate \$100 - 150
- 2597 (*) **1872, Hidalgo Imperf, 6c Green, Guadalupe Hidalgo**, unwatermarked, cons 17-72, without gum, ample to large margins, bright and fresh, **Very Fine and choice**; with 1977 M.E.P.S.I. certificate.
Scott No. **93** Estimate \$150 - 200
- 2598 ☒ **1872, Hidalgo Imperf, 6c Green, Jalapa, Two Singles**, unwatermarked, cons 20-73, full margins, tied by bold Perote boxed handstamp (Schatzkes 633) on fresh 1873 folded letter sheet to Jalapa, **Very Fine and choice**.
Scott No. **93** Estimate \$150 - 200
- 2599 */(*) **1872, Hidalgo Imperf, 6c Green**, unwatermarked, two mint singles; Tacubaya cons 39-73 and Tlalnepantla cons 43-72, Tacubaya has district name, clear to large margins, the later o.g., **Very Fine**, both are difficult to find, the Tlalnepantla is known only unused.
Scott No. **93** Estimate \$150 - 200



2596



2598



2602



2603



2601



2607



2608



2604



2616

- 2600 * **1872, Hidalgo Imperf, 6c Green, Tlalpam**, unwatermarked, cons 44-72, without district overprint, o.g., full even margins, **fresh and Very Fine**, very scarce.
Scott No. **93** Estimate \$100 - 150
- 2601 ☒ **1872, Hidalgo Imperf, 6c Green, Tula, Vertical Pair**, unwatermarked, cons 47-73, clear to large margins, tied by Tula oval handstamp (Schatzkes 1693B) on folded letter sheet to Mexico, **Very Fine**, a very uncommon district.
Scott No. **93** Estimate \$150 - 200
- 2602 ○☐ **1872, Hidalgo Imperf, 6c Green, Victoria**, unwatermarked, cons 12-72, block of 4, central **Tula de Tamaulipas** oval cancel (Schatzkes 1840), ample to large margins, horizontal crease at bottom, **otherwise Very Fine and attractive**.
Scott No. **93** Estimate \$100 - 150
- 2603 ☒ **1872, Hidalgo Imperf, 6c Green, Zacatecas, Vertical Strip of Four**, unwatermarked, cons 51-72, clear to mostly large margins, tied by two strikes of Carro oval handstamp (Schatzkes 1860) on folded letter sheet to San Luis Potosi, **Very Fine**, a very small town.
Scott No. **93** Estimate \$150 - 200

- 2604 ☒ **1872, Hidalgo Imperf, 12c Blue, Chalco**, unwatermarked, cons 6-73, ample to large margins tied by neat boxed **Cuautila** handstamp (Schatzkes 97) with manuscript date on folded letter sheet to Mexico, **Very Fine and choice**.
Scott No. **94** Estimate \$150 - 200
- 2605 *☐ **1872, Hidalgo Imperf, 12c Blue, Cuautitlan**, unwatermarked, cons 13-74, plate III, block of 8 (positions 72-75, 82-85), full o.g., margins large to just touching at top right, **Very Fine** (photo on web site).
Scott No. **94** Estimate \$150 - 200
- 2606 ☒ **1872, Hidalgo Imperf, 12c Blue, Durango, Horizontal Pair**, unwatermarked, cons 16-72, tied by rimless circular **Papasquiario** handstamp (Schatzkes 282) on folded letter to Durango, **Very Fine** (photo on web site).
Scott No. **94** Estimate \$150 - 200
- 2607 ☒ **1872, Hidalgo Imperf, 12c Blue, Guanajuato**, unwatermarked, cons 8-72, clear to large margins, tied by oval **Abasolo** handstamp (Schatzkes 486C) on folded letter sheet to Yrapuato, **Very Fine**, a very small town.
Scott No. **94** Estimate \$150 - 200



2618



2621



2622



Ex 2619



2624



2631

- 2608 ☒ **1872, Hidalgo Imperf, 12c Blue, Lagos, Horizontal Pair**, unwatermarked, cons 22-73, ample to mostly large margins, tied by bold **San Juan de los Llanos** circular handstamp (Schatzkes 679) on folded letter sheet to Yrapuato, **Very Fine and choice**, a very small town.
Scott No. **94** Estimate \$150 - 200
- 2609 o **1872, Hidalgo Imperf, 12c Blue, Matamoros**, unwatermarked, cons **55-73 error for 25**, oval cancel, ample to mostly large margins, thin, **otherwise Very Fine**.
Scott No. **94** Estimate \$100 - 150
- 2610 ☒ **1872, Hidalgo Imperf, 12c Blue, Tula**, unwatermarked, cons 47-73, large margins, tied by oval Tula handstamp (Schatzkes 1693B) on folded letter to Mexico, **Very Fine** (photo on web site).
Scott No. **94** Estimate \$150 - 200
- 2611 P **1872, Hidalgo Imperf, 12c-100c Proofs in Thick Wove Paper**, in issued colors 12c, 25c, 50c and 100c, with additional 12c with cons 33-72 number, 12c & 25c with thins, **otherwise Very Fine**.
Scott No. **94P-98P** Estimate \$150 - 200
- 2612 o **1872, Hidalgo Imperf, 12c Blue, Vertically Laid Paper, Mexico**, unwatermarked, cons 1-72, light town cancel, large margins, **Extremely Fine**.
Scott No. **94b** \$210
- 2613 ☒ **1872, Hidalgo Imperf, 25c Red, Chihuahua**, unwatermarked, cons 8-73, clear to huge margins, canceled by oval **Santa Rosalia** handstamp (Schatzkes 168) on folded letter sheet to Parral, **Very Fine**, a very small town (photo on web site).
Scott No. **95** Estimate \$150 - 200
- 2614 ☒ **1872, Hidalgo Imperf, 25c Red, Puebla**, unwatermarked, cons 4-73, tied by oval **Nopalucan** cds (Schatzkes 1221) with manuscript date on folded letter sheet to Mexico, **Very Fine**, a tiny town and this cover may be unique (photo on web site).
Scott No. **95** Estimate \$100 - 150
- 2615 o **1872, Hidalgo Imperf, 25c Red, Vertically Laid Paper, Tixtla Guerrero**, unwatermarked, cons 11-72, straight line **Yguala** cancel (Schatzkes 1641), clear to large margins, **Very Fine**, very scarce particularly from this small district.
Scott No. **95b** Estimate \$300 - 400

- 2616 ☒ **1872, Hidalgo Imperf, 50c Yellow, Guadalajara**, unwatermarked, cons 16-73, ample to large margins, tied by Guadalajara cds (Schatzkes 304) on fresh folded letter sheet to Tepic, **Very Fine**.
Scott No. **96** Estimate \$150 - 200
- 2617 ☒ **1872, Hidalgo Imperf, 50c Yellow, Orizava**, unwatermarked, cons 31-73, margins large to just shaving frameline at upper left, tied by 1874 Orizava cds (Schatzkes 1100) on folded letter to Mexico, **Very Fine** (photo on web site).
Scott No. **96** Estimate \$150 - 200
- 2618 (☒) **1872, Hidalgo Imperf, 50c Yellow, Vertical Bisect, Veracruz**, unwatermarked, Papel Sellado watermark, in combination with **1872, 6c green + 50c yellow, Veracruz (93+96)** all cons 50-72, on partial cover front tied by **Otatitlan** cancels (Schatzkes 1791), **F.-V.F.**, a rare bisect usage.
Scott No. **96 var.** Estimate \$250 - 350

1872 Hidalgo Portrait, Pin Perf. & Seratted Perf., Unwmkd.

- 2619 */o **1872, Hidalgo Perforated, 6c Green**, unwatermarked, group of six singles and a pair, 3 singles unused, districts are: Mexico 1-74 used, Acapulco 2-73 mint, Durango 15-74 used, San Luis pair 37-72 used, Toluca 46-72 used, Morelia 29-73 and Veracruz 50-73 mint, left stamp in pair with creases, **otherwise Very Fine**, this stamp is uncommon perforated.
Scott No. **99**; \$645 Estimate \$200 - 300
- 2620 ☒ **1872, Hidalgo Perforated, 12c Blue, Apam**, unwatermarked, cons 4-72, tied by oval Apam handstamp (Schatzkes 25) on folded letter sheet to Mexico; small cover tear at top, **Very Fine and rare** (photo on web site).
Scott No. **100** Estimate \$150 - 200
- 2621 ☒ **1872, Hidalgo Perforated, 25c Red, Mexico, Three Singles**, unwatermarked, cons 1-74, tied by Mexico cds's on folded letter to Guadalajara, **Very Fine**, a rare triple rate usage.
Scott No. **101** Estimate \$200 - 300



2625



2628



2632



2627



2629



2630



2638

2622 ☒ **1872, Hidalgo Perforated, 25c Red, Mexico, Six Singles**, unwatermarked, in combination with **1872, 12c blue**, both cons 1-72, on oversized cover to Guadalajara, all tied by Mexico cds's; small cover tape stain at lower right, **otherwise Very Fine**, a spectacular 1p62c rate usage.
Scott No. **101+100** Estimate \$600 - 800

2623 ☒ **1872, Hidalgo Perforated, 50c Yellow, Mexico, Horizontal Pair**, unwatermarked, cons 1-73, tied by Mexico cds's on 1873 folded letter to Guadalajara, **F.-V.F.**, a very unusual 1 peso rate for a non-registered cover (photo on web site).
Scott No. **102** Estimate \$150 - 200

1874-80 Hidalgo Profile

2624 P **1874, Hidalgo Profile, 5c Brown**, plate proof on card, wide margins, **Very Fine**.
Scott No. **106P** Estimate \$150 - 200

1884-85 Hidalgo Medallion

2625 ☒ **1884, Hidalgo Medallion, 1c Green**, in combination with **1885, Hidalgo Medallion, 2c carmine, two singles (166)** on cover to Morristown, N.J., all tied by "Veracruz, Mar 3, 1886" cds's, cover forwarded to Stamford, Ct. with **U.S. 1883, 2c red brown (210)** tied by "Morristown, N.J., Mar 12" cds and large grid handstamp, transit backstamps; small cover tear at top, **Very Fine**.
Scott No. **150** Estimate \$200 - 300

2626 **1884, Hidalgo Medallion, 2c Green**, on a 1885 receipt used as revenue stamp for a house rent, unique usage and canceled with cachet of the landlord in Merida, **Very Fine**, these receipts should bear a revenue stamp, this was an exception (photo on web site).
Scott No. **151** Estimate \$150 - 200

2627 ☒ **1884, Hidalgo Medallion, 10c Green, Horizontal Pair**, in combination with **1890, Numeral, 5c ultramarine + 1892, 3c orange, vertical pair + 6c orange + 10c orange (216+222+224+225)** on front and reverse of registered 1889 10c Numeral entire to **Hamburg, Germany**, all tied by "Mexico, May 9, 94" cds's, Mexico and N.Y. etiquettes and "A.R." handstamp, transit postmarks and three embossed Hamburg post office labels; entire with side opened for display, **Very Fine**.
Scott No. **156** Estimate \$300 - 400

2628 ☒ **1884, Hidalgo Medallion, 20c Green**, in combination with **1886, Numeral, 5c blue + 10c lilac, two singles (178a+180)** on 1887 registered cover to Acaponeta, tied by circle of wedges handstamp with **Tepic** origin oval date stamp and matching certification handstamp; 5c with irregular lower right margin, **Very Fine**.
Scott No. **158** Estimate \$400 - 600

2629 ☒ **1884, Hidalgo Medallion, 20c Green**, in combination with **1890, Numeral, 5c dull blue + 10c vermilion (216a+218)** on reverse of registered cover to Mexico, all tied by "Acatzingo, Oct 13, 91" cds's, front with Acatzingo registry etiquette and blue oval Puebla transit date stamp, red Mexico "Certificado" label affixed slightly over top of cover; cover opened at sides for display, **Very Fine, ex-Schimmer**.
Scott No. **158** Estimate \$300 - 400



2635



2648



2649



2641



2642



2643



2644

- 2630 (☒) **1884, Hidalgo Medallion, 1p Blue, Two Singles**, in combination with **1890, Numeral, 20c vermilion + 25c vermilion (220+221)** on registered front to Jalacingo, tied by "Jalapa, Abr 3, 91" cds's, registry etiquette; vertical file folds affecting 25c and one 1p stamp, **F.-V.F.**, a scarce high value franking.
Scott No. **161** Estimate \$200 - 300
- 2631 * **1885, Hidalgo Medallion, 3c Orange Brown, Imperf**, horizontal pair, o.g., small margin thin between stamps, **Fine appearance**.
Scott No. **167a**. \$250
- 2632 ☒ **1885, Hidalgo Medallion, 6c Dark Brown, Diagonally Bisected**, lower left portion of stamp in combination with **1885, Hidalgo Medallion, 2c carmine + 1886, Numeral, 5c blue (166+178a)** on cover to Matamoros, all tied by grid handstamps with matching "Franco En Monterey, 12 Nov 86" oval date stamp, receiving postmark on reverse; light vertical cover fold, **Very Fine, ex-Moorhouse**.
Scott No. **170a** Estimate \$300 - 400

1886-95 Numeral Issues

- 2633 **1886, Numeral Unwatermarked, 2c Carmine, Perf 12**, used as a revenue stamp on a 1888 receipt for payment to a teacher for teaching a boy; slight stamp soiling, **F.-V.F.**, very rare (photo on web site).
Scott No. **175** Estimate \$150 - 200
- 2634 ☒ **1886, Numeral, 2c Brownish Carmine, Perf 12**, in combination with **1887, 3c brownish carmine, perf 12** on private postal card tied by bold fancy mute cancel from La Esperanza, with certificate stating **the 2c is a proof**; three small holes at top center with one slightly affecting 3c, **Very Fine**, very unusual; signed J. Bash, with 1976 M.E.P.S.I. certificate (photo on web site).
Scott No. **175P+184 var.** Estimate \$150 - 200



Ex 2645



2646



2652



Ex 2650



2651



2653

- 2635 ☒ **1886, Numeral Unwatermarked, 10c Lilac, Perf 12, Two Singles**, tied by quartered cork handstamp on registered cover to **Paris, France**, with red wheel-of-fortune handstamps at sides with matching "Franco, Guaymas, Ago 6, 1887" octagon date stamp additionally tying, boxed Guaymas certification date stamp and N.Y. etiquette, reverse with **attached original A.R. form** franked with **1886, Numeral, 5c blue** (178a) tied by Guaymas postmark with unrecorded "Nogales, Sonora, Ago 9, 1887 Registrado" boxed date stamp alongside, transit and receiving postmarks, **Very Fine**, a rare registration cover bearing the A.R. form with the extremely rare Nogales registration date stamp.
Scott No. **180** Estimate \$1,000 - 1,500
- 2636 ☒ **1886, Numeral, 12c Lilac, Perf 12, Horizontal Pair**, in combination with **1890, Numeral, 5c blue + 6c vermilion** on 1893 Official Consular registered and "AR" cover to Switzerland forwarded to Fainza, Italy, all tied by Mexico cds's, Mexico & New York registry etiquettes and appropriate transit backstamps, **Very Fine** (photo on web site).
Scott No. **181+216+217** Estimate \$150 - 200
- 2637 o **1887, Numeral on Blue Lined Paper, 10c Brown Lilac, Perf 6 & 6x12**, group of 11 used stamps with various choice strikes of various cancellations for the period, **Very Fine** (photo on web site).
Scott No. **205** Estimate \$150 - 200
- 2638 ☒ **1887, Numeral on Blue Lined Paper, 10c Scarlet, Perf 6**, in combination with **1884, Hidalgo Medallion, 20c green + 1887, Numeral, 10c scarlet, perf 6** (158+194) on registered "Legislatura Del Estado Estado Libre Y Soberano de Veracruz-Llave." official corner card cover to **St. Petersburg, Russia**, tied by "Jalapa, Jun 4, 88" oval date stamp and grid handstamps, additional "R" in circle handstamps and Mexico etiquette, forwarded to Riga with transit and receiving backstamps; sealed cover tear at top right affecting stamp, **F.-V.F.**
Scott No. **206** Estimate \$400 - 600
- 2639 ☒ **1887, Numeral on Blue Lined Paper, 10c Scarlet, Perf 6**, tied by Linares cds on 1888 cover to San Pedro via Monterrey, with transit date stamp, **Very Fine**, very scarce (photo on web site).
Scott No. **206** Estimate \$150 - 200
- 2640 ☒ **1890, Numeral, 1c Green**, in combination with **1890, Numeral, 4c vermilion** on reverse of rare "Telegrafo del Gobierno del Estado de Michoacán" cover to **London, England**, tied by 1892 Apatzingán origin cds with various transit cds's, probably included the contents of a telegram and used the postal system to send it, also included is a Federal Telegraph cover addressed to Encarnación; first cover opened at sides for display, **Very Fine**, since the telegraphs in Mexico were state owned, this official correspondence is very rare, *ex-G. Kramer* (photo on web site).
Scott No. **212+215** Estimate \$150 - 200
- 2641 ☒ **1890, Numeral, 5c Dull Blue, Three Strips of Five, Strip of Three, Two Pairs and Two Singles**, on reverse of oversized registered cover to London, England, in combination with 1890, 10c vermilion (218) on front (1.30p rate), all tied by "Mexico, Jun 13, 92" cds's, Mexico & N.Y. registry etiquettes and red London receiving postmark; various cover and stamp flaws, **Fine**.
Scott No. **216a** Estimate \$200 - 300
- 2642 ☒ **1890, Numeral, 10c Vermilion**, on cover to **Paris, France** with illustrated "La Patria" ad on reverse, canceled by indistinct 1892 Mexico cds, cover returned with France 25c tied by fancy handstamps, numerous transit backstamps.
Scott No. **218** Estimate \$150 - 200
- 2643 ☒ **1890, Numeral, 10c Vermilion, Three Singles**, in combination with **1890, Numeral, 5c dull blue** (216a) on oversized registered cover to Braunschweig, Germany, tied by "Mexico, Set 30, 94" cds's, Mexico and N.Y. etiquettes and "A.R." handstamp, reverse with transit and receiving postmarks and printed official eagle cachet on backflap, **Very Fine**.
Scott No. **218** Estimate \$200 - 300



2655



2656



2657



2659



Ex 2663



Ex 2662



2666



2667



Ex 2668



2669



Ex 2670

2644 ☒ **1895, Numeral, 12c Vermilion**, uprating on registered 1884, Hidalgo Medallion, 10c green entire to Krefeld, Germany, canceled by 1895 Jalapa cds, Mexico and N.Y. registry etiquettes and purple Mexico transit postmark, transit and receiving backstamps, **Very Fine**.
Scott No. **219** Estimate \$200 - 300

2645 ☒ **Numeral Issue - Registered Usages to Foreign Destinations, 1887-95**, group of three covers and two postal cards; covers including usages to **Moscow, Russia** with 35c franking, **Batavia, Java** with 20c single franking, and **Halifax, Nova Scotia** with 15c franking, postal cards with 3c postal card to **Salzburg, Austria** uprated with 1c+2c+10c adhesives, and 3c postal card to **Valdivia, Chile** uprated with 5c+10c adhesives; Russia cover with opening tears, **otherwise Very Fine**, a nice group of scarce destinations.
Estimate \$300 - 400

2646 ☒ **1890, Numeral, 25c Vermilion, Horizontal Pair**, in combination with **1890, 5c dull blue** (216a) on oversized cover to Berlin, Germany, tied by "Mexico, Ago 5, 93" cds's, N.Y. and Mexico registry etiquettes and "A.R." handstamp, reverse with transit postmarks and printed official eagle cachet on backflap; cover file fold affecting Mexico etiquette, **Very Fine**.
Scott No. **221** Estimate \$250 - 350

2647 ☒ **1890, Numeral, 25c Vermilion**, in combination with **1890, Numeral, 5c dull blue** (216a) on oversized registered cover to Switzerland, tied by "Mexico, Mar 19, 92" cds, N.Y. registry etiquette and reverse with transit postmarks and printed official eagle cachet on backflap; cover file fold, **Very Fine** (photo on web site).
Scott No. **221** Estimate \$100 - 150

2648 o **1892, 5p Blue Green**, neat grid cancels, deep color, reperfed at top and a small scrape, **Very Fine appearance**; with 1966 B.P.A. and 2020 M.E.P.S.I. certificates.
Scott No. **230** \$1,200

2649 o **1897, 1p Brown, Sideway Correoseum Watermark**, town cancel, wide margins, rich color, **F.-V.F.**, a very rare and undercataloged stamp, with only 5-6 used examples in existence. Scott No. **254a**. \$900

1910-30 20th Century Issues

2650 ☒ **1910, 5c Centenary**, single on two covers used during the revolution; each sent to revolutionary cities where the stamps were not recognized and uncancelled, both were sent to the Dead Mail office as they were unclaimed, rubber stamp "Estampilla Limpia" (clean stamp) was added, one with Zacatecas overprint (this overprint dates from the 1860's and was out of use since 1880's), **F.-V.F.**. Scott No. **314** Estimate \$150 - 200

2651 ☒ **1913, 2c Sonora, Colorless Roulette**, in combination with **1910, 3c Centenario** on cover to Hermosillo, tied by duplex postmark dated July 1913, **F.-V.F.**. Scott No. **323+312** Estimate \$150 - 200

2652 ▲ **1913, 5c Sonora, Colorless Roulette**, tied by duplex cancel on piece, well centered and strong colors, **Very Fine and choice**, NF estimates only 200-250 were issued; with 1984 M.E.P.S.I. certificate. Scott No. **338** \$250

2653 ☒ **1913, 3c Sonora, Colorless Roulette**, in combination with **1913, 10c & broad 2c Sonora Whites + 10c Ejercito** on registered cover to **Lyon, France**, all tied by "Hermosa, 4 Ene 13" duplex postmarks, registry etiquette handstamp and reverse with transit postmarks; minor cover edge staining at left, **otherwise Very Fine**; with 2020 P.F. certificate. Scott No. **337+324+328+350** Estimate \$200 - 300

2654 ☒ **1913, 5c Sonora, Black Roulette, Complete Sheet of 10**, setting II sheet with "Maro" for "Marzo" errors in positions 1-2, on cover canceled by "Pola. Estn. Son. 14 Nov 13" duplex postmarks on cover to Estacion Carbo, tied by receiving postmark at left, **Very Fine and scarce** (photo on web site). Scott No. **340** Estimate \$150 - 200

2655 o **1914, Centenario, 1c Dull Violet, Sombrerete Local Provisional Overprint**, neat town cancel, well centered, **Very Fine and choice**, this overprint was only used in November-December and it is priced by Nick Follansbee as RR; with 2019 M.E.P.S.I. certificate. Follansbee No. **Sombrerete 1** Estimate \$150 - 200

2656 o **1914, Centenario, 3c Orange Brown, Sombrerete Local Provisional Overprint**, town cancel, **F.-V.F.**, this overprint was only used in November-December and it is priced by Nick Follansbee as RR; with 2019 M.E.P.S.I. certificate. Follansbee No. **Sombrerete 3** Estimate \$150 - 200

2657 o **1914, Centenario, 4c Carmine, Sombrerete Local Provisional Overprint**, light town cancel, **Very Fine and choice**, this overprint was only used in November-December and it is priced by Nick Follansbee as RR; with 2019 M.E.P.S.I. certificate. Follansbee No. **Sombrerete 4**. Estimate \$150 - 200

2658 ☒ **1914 Victoria De Torreon Related 5c Postal Stationery**, entire from Tacubaya to Torreon dated March 25, 1914, returned because it arrived in Torreon when the battle was being fought, **Very Fine**, a relic of the occasion (photo on web site). Estimate \$150 - 200

2659 ▲ **1914, 20c Victoria De Torreon**, tied on piece by Ciudad Juarez duplex cancel, well centered for the issue, **Very Fine and choice**; with photocopy of 1997 Holcombe certificate. Scott No. **367** \$2,500

2660 o☐ **1915, 1c-10c Baja Coach Issue Complete**, blocks of 4, light Mulege town cancels, **Very Fine** (photo on web site). Scott No. **401-404**. \$380 for singles

2661 ☒ **1916, 5p Claret & Ultramarine**, tied by "Mexico, 2 Dic. 16" duplex postmark on cover to Nuevo Laredo paying the 7th domestic rate, receiving backstamp, **Very Fine and choice**, this rate lasted only one day at the height of the inflationary period before all rate dropped to 5c (photo on web site). Scott No. **514** Estimate \$150 - 200

2662 **☐ **1916, 10c Carranza Issues, Imperforate**, both blue and lilac brown issues, complete sheets of 50, o.g., never hinged, both pristine and sound, **Extremely Fine**, an extremely rare pair of sheet. Scott No. **574a-575a**. \$1,875 for hinged pairs

2663 * **1930, 5c & 1p Habilitado Issue, Double Overprints**, o.g., both fresh with rich colors, **Very Fine**; each with 1994 M.E.P.S.I. certificate. Scott No. **669b, 674a** \$325

Airmail Issues



2664 P☐ **Airmail, 1922, 50c Yellow & Black, Trial Color, "Muestra" Overprint**, unwatermarked wove paper, imperf., block of 4, o.g., h.r. at top, never hinged at bottom, full margins, **Very Fine**, only 50 are said to have been printed, this block is most likely unique. Scott No. **CITC**. Estimate \$750 - 1,000



2665 * **Airmail, 1927 Eagle Vignette, Trial Color Proof in Black**, on "Correos Mexico" watermark paper (61x25mm), bright and fresh, fold in margin at right, **Very Fine**, a very rare proof (a similar example sold for \$1,600 hammer in 2019). Scott No. **C2P**. Estimate \$750 - 1,000



2671



Ex 2672



2673



2674

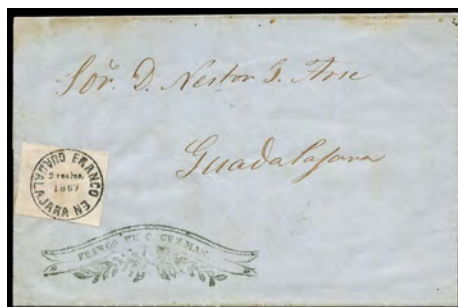

2675



2677

2666 ** **Airmail, 1929, 10c Violet, Imperf Between Stamp and Gutter Margin At Bottom**, o.g., never hinged (natural gum wrinkle), attractive centering, usual horizontal crease in gutter, **F.-V.F.**, very scarce. Sanabria No. 23a.
Scott No. **C11 var.** Estimate \$200 - 300

2667 ** **Airmail, 1929, 35c Blue Green, Imperf Between Stamp and Selvage At Left**, left margin gutter block of 4, o.g., never hinged, fresh with rich color, small thin in gutter only, **otherwise Fine**. Sanabria No. 27b \$1,200.
Scott No. **C15 var.** Estimate \$400 - 600

Postal Stationery

2668 **1874-78, 10c Green Entire**, three entires; **1874 10c entire, Durango, 1574 control**, to Durango with **Nombre De Dios** straight line postmark, **1878 10c entire, Apam, 5180 control**, to Mexico with **Calpulalpan** oval cancel, and **1878 10c entire, Toluca, 982 control**, to Mexico with Toluca oval date stamp, **Very Fine**.
Estimate \$250 - 350

2669 **1874, 10c Green Entire, Cuautitlan, 4678 control**, to Mexico canceled by **Tepexi De Rio** straight line handstamp (Schatzkes 1617) with manuscript "Febr, 24/79" below, **Very Fine**.
Estimate \$200 - 300

2670 **1882, 5c + 5c Violet Brown Entire, La Paz, 3083 control**, two entires; one a corner card entire to San Francisco, Cal. with purple "La Paz, Abr 19, 1884" oval date stamp and red entry postmark, other unaddressed with name and "La Paz, Jul 3, 1883" oval date stamp favor cancels; former with small opening tears at top, **F.-V.F.** Higgins and Gage No. **B12a** Estimate \$300 - 400

2671 **1893, 2c Carmine, Postal Card**, in combination with **1890, 3c vermilion & 1893, 3c vermilion postal cards** (H&G 37 & 52) **sewn together** and registered to **Krefeld, Germany**, uprated with **1890, 1c yellow green + 2c brown carmine, two singles** (212+213), all tied by "Jalapa, Mar 27, 95" cds's, Mexico & N.Y. etiquettes and receiving postmark, **Very Fine and unusual**. Higgins and Gage No. **51** Estimate \$200 - 300

2672 **Numeral Issue Postal Card Usages to Foreign Destinations, 1887-1894**, group of eight cards; includes 1893 use of 2¢ card uprated with 1c to **Lima, Peru**, 1893 use of 2c card to **Cairo, Egypt**, also 3c cards to Cairo and Alexandria, other 3c card including 1894 to **Russia**, 1893 to **Batavia, Java** and 1887 to **Honolulu, Hawaii**, and a 5c "Servicio Interior" card to Batavia, nice array of origin and transit markings, **Very Fine**.
Estimate \$600 - 800

Provisional Issues

2673 **Cuernavaca, Franco**, provisional oval handstamp with district overprint handstamp at center, blue oval cutout affixed on 1867 docketed folded letter sheet to Mexico City; couple small cover edge tears and some splitting along folds, **F.-V.F.**, with 2010 M.E.P.S.I. certificate stating the cut may have been taken from a sello negro cover and may not originate, this cover is offered here "as is".
Estimate \$200 - 300

2674 **Guadalajara, 1867, 2r Black on White**, tied by ribbon handstamp (Schatzkes 343) on folded letter sheet dated in the first month of issue on January 29, 1867, matching C. Guzman banner postmark (Schatzkes 340), to Guadalajara, **Very Fine**, all covers from the first period are rare; with 2002 M.E.P.S.I. certificate.
Scott No. **6** Estimate \$500 - 750

2675 **Guadalajara, 1867, 2r Black on White**, uncanceled on folded letter to Guadalajara with certificate stating the stamp is genuine but it is unlikely that it originated in this cover because it has a "2" on reverse, originated in the small town of Tamazula, so the "2" was probably put there, **Very Fine appearance**, believed to be **the only known uncanceled stamp of this issue**, unlisted unused in Scott; with 2020 M.E.P.S.I. certificate.
Scott No. **6** Estimate \$600 - 800

2676 **Yucatán, 1924 Delahucutista Issue Complete**, two 5c and seven 10c values almost all on piece, **F.-V.F.** (no photo).
Scott No. **1-2** \$380

General Foreign



Ex 2678



2679



2681



2682

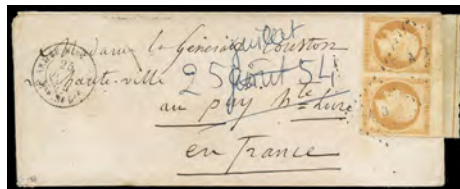

2684



2685



2686



Ex 2687



2688

- 2677 ☒ **Norway, 1855, 4sk Blue**, large margins, tied by neat grid handstamp on folded letter to Christiania, with blue "Stavager 3/9 1855" cds, **Very Fine**. Facit No. 1.
Scott No. 1 Estimate \$200 - 300
- 2678 ☒ **Paraguay, 1884, 2c Red, Perf 11½**, on two covers from correspondence to Montevideo; single in combination with **1883, 5c Revenue** and other with two singles in combination with **1883, 10c Revenue**, both tied by blue Correos De La Asuncion circular handstamps, reverse both with "Montevideo, 31 Marzo, 86" receiving cds's; cover file folds, **Very Fine and unusual**.
Scott No. 21c Estimate \$250 - 350
- 2679 ☒ **Peru, 1863, Embossed Arms, 1p Brown**, ample to huge margins, tied by Lima cds on 1864 folded letter to **Cochabamba, Bolivia**, with manuscript "Via Tacna" and "pr Vapor" endorsements, indistinct transit backstamp; cover file fold, **Very Fine**.
Scott No. 13 Estimate \$300 - 400



Ex 2680

- 2680 o **Portugal, 1895, St. Anthony of Padua, 2½r-1000r Complete**, all with neat town cancels, 1000r high value on piece, rich colors, a **Very Fine set**, a very scarce and difficult used set so nice; with 2015 S. Cilo certificate for 150r-1000r high values.
Scott No. 132-146 \$1,154
- 2681 E **Russia (1928) 1913 7k Nicholas II Issue, Dr. Eckerlin Rotary Press Sample Sheet**, bearing reproduction in reverse, wove paper (39x44mm), **Very Fine**, a very rare sample essay, accompanied by photocopy RPSL certificate for similar sheet.
Estimate \$200 - 300

Dr. Eckerlin was director of Herbst & Illig of Frankfort-am-Main, Germany. In 1928, Dr. Eckerlin contacted Treadway of ABN for purposes of promoting a proprietary rotary intaglio printing process that was faster and cheaper than steel engraving printing.



Ex 2689



Ex 2690



Ex 2691



Ex 2693



2694

2682 ☒ **Russia, 1917, 5k Imperial Eagle, Strip of Four, Pair and Three Singles**, tied by Okna cds's on reverse of printed address cover to Berlin, Germany; small cover flaws, **F.-V.F.**
Scott No. 133 Estimate \$150 - 200

Crimea

1853-1856 Crimean War



2683 ☒ **(French Forces - Crimea) 1854 Bulgaria to Lyon, France**, registered cover franked with **France 1853, Napoleon III imperforate, 25c blue on bluish, horizontal pair** canceled by light "AOA" lozenge handstamps, paying the 20c soldier's concessionary rate plus 20c registration, including a 10c over payment on the recently introduced tariff, with "Armee D'Orient, Bau A, 10 Jul, 54" origin cds and red straight line "Charge" registry handstamp; usual cover wear and small stamp flaws, **F.-V.F. appearance**, a very scarce registered military mail usage, *ex-Piat*; with 1997 Behr and 2015 G. Todd certificates.
Estimate \$1,500 - 2,000

2684 ☒ **(French Forces - Crimea) 1854 Bulgaria to Le Puy-en-Velay, France**, cover franked with **France 1853, Napoleon III imperforate, 10c bister on yellowish, top margin horizontal pair** showing full sheet margin with sheet fraseline (unfolded from over cover), tied by "AOB" lozenge cancels, matching "Armee D'Orient, Sed.re, 25 Jul, 54" cds from camp near Varna, Nimes transit and arrival backstamps, addressed to "Madame Generale Couston" whose husband was on active service in the Crimea; some docketing in address panel, **otherwise Very Fine**; with 2015 G. Todd certificate.
Estimate \$1,000 - 1,500

2685 ☒ **(French Forces - Crimea) 1854 Varna, Bulgaria to Benfeld, France**, folded letter with bold "Armee D'Orient, Quatr. Gal., 4 Oct, 54" cds, large "30" rate handstamp cross out with manuscript "6" alongside, reverse with Marseilles transit and receiving backstamps, **Very Fine**.
Estimate \$500 - 750

2686 ☒ **(French Forces - Crimea) 1855 Boghar, Algeria to Bourgas, Bulgaria**, folded letter franked with clear to large margin **France 1854, Napoleon III imperforate, 20c blue on bluish** paying the soldier's concessionary rate, lightly canceled with bold "Boghar, Algeria, 14 Sept, 53" cds alongside, reverse with Medeah and "Armee D'Orient" backstamps, **Very Fine**; with 2015 G. Todd certificate.
Estimate \$750 - 1,000

2687 ☒ **1855-56 Crimean War Covers**, two covers; **1855 Crimea to Fort William, Scotland**, September 22nd "On Her Majesty's Service" cover franked by 1d vertical strip of three tied in transit at London by "47" numeral cancellations, backstamped by small "Post-Office/British Army" double-arc and arrival framed datestamps; cover edge wear and slight soiling, and **1856 Crimea to Dublin, Ireland**, July 19th single weight envelope posted in the Crimea some three weeks before peace was signed, sent to Dublin via Marseilles, franked by 1d strip of three cancelled by London "18" numeral type cancellation, with very fine "Post Office/British-Army" double-arc datestamp on reverse; few slight usual tone spots, **F.-V.F.**
Estimate \$500 - 750



2695



2697



2699

- 2688 ☒ **Salvador, 1879, 1c Green**, in combination with **1879, 2c rose** on cover to **Austria**, tied by negative star in circle handstamps with "San Salvador, Jun 18, 84" cds alongside, reverse with Dolbling receiving backstamp; cover missing backflap, **Very Fine**.
Scott No. **13+14**. Estimate \$200 - 300
- 2689 (*) **Serbia, 1911, 1p-5d King Peter I Definitives, Imperforate**, 1st set of 12 issues, vertical pairs, without gum as issued, 1d with minor wrinkles, a **Very Fine set**.
Scott No. **108/128 vars**. Estimate \$150 - 200
- 2690 */(*) **Serbia, 1914, 5p-5d King Peter I Definitives, Imperforate**, 2st set of 10 issues, horizontal pairs mostly marginal, 50p o.g., others without gum, a **Very Fine set**.
Scott No. **111/129 vars**. Estimate \$150 - 200
- 2691 ☒ **(Spanish Administration) Cuba Stampless Postal History, 1823-1870**, Cuba stampless postal history group of **20** covers sent abroad or domestic, includes double-arc datestamps of the Havana and Santiago British P.O.'s, of which one in combination with perfect strike of scarce "Morison & Co." local forwarding agent cachet, mail to England with ship-letter markings, inland mail from various localities including scarce example of red Morón straightline and oval Mayari handstamp which is unlisted by Tizón-Guinovart; in better condition than usually encountered for Cuba, **F.-V.F. group**, viewing suggested.
Estimate \$400 - 600



- 2692 ☒ **(Spanish Administration) Cuba, 1857, 1/2r Blue**, ample to large margins, tied by mute oval handstamp on folded letter from **Puerto Rico to Palma de Mallorca, Spain** paying the internal rate to the British P.O. in San Juan, with blue "Admon. Gral, Puerto Rico, Jun 28, 58" cds and manuscript "Por Vapor Ingles" endorsement, full clear "San Juan Porto Rico, Paid" crown circle handstamp (A119) and red crayon "2/2" rate, reverse with San Juan, Porto Rico, Ju 29, 1858 split ring cds, red London transit with matching "PP" in circle handstamp, French and Spain transit cds's, **Extremely Fine**; with 1988 Holcombe certificate.
Scott No. **A7** Estimate \$2,500 - 3,500

A CHOICE AND SCARCE CUBA POSTAGE AND SAN JUAN CROWN CIRCLE COMBINATION USAGE TO SPAIN.

- 2693 ☒ **Sweden, 1867-72 Cover Group**, of three covers; cover to Berlin, Germany franked with 1858, 24ö + 3ö (Scott 10+13) tied by "Stockholm, 15/3, 1872" cds's, 1869 cover to Hamburg, Germany franked with 1858, 24ö + 1862, 3ö (10+13) tied by Stockholm cds's, and cover to Helsingfors franked with 1858, 30ö vertical pair (11a) tied by "Nyköping, 5/9, 1867" cds's, **F.-V.F. or better**, a nice group.
Estimate \$400 - 600

Switzerland

- 2694 ☒ **1862-63, Sitting Helvetia, 5c Dark Brown**, in combination with **1862-63, Sitting Helvetia, 10c blue** (44 var.), **both white paper variety**, on 1864 printed notice to Lenk, tied together by "St. Stephen" straight line handstamp with second strike at upper right, **Very Fine**; with 2004 P. Guinand certificate. Zumstein No. 30a+31a.
Scott No. **43 var**. Estimate \$100 - 150
- 2695 ☒ **1862-63, Sitting Helvetia, 1fr Gold**, in combination with **1867, Sitting Helvetia, 10c carmine** (53) on cover to New York, tied by "Geneva, 7 X, 67" cds's, manuscript "Via Queenstown" routing endorsement, red Swiss transit and "N. York, Am. Pkt., Paid, Oct 21" entry cds's, **Very Fine**, a scarce franking and a charming little cover; with 1974 B.P.A. certificate. Michel No. 28 c. Zumstein No. 36.
Scott No. **50** Estimate \$300 - 400
- 2696 ☒ **1862-63, Sitting Helvetia, 1fr Gold, Vertical Strip of Three**, on printed notice to Ins canceled by "Sugiez, 7 Jan 79" cds's, rated "3.20" with 20c stamp missing at right of strip, **otherwise F.-V.F.**, still a scarce frank; with 1999 H. Renggli certificate. Zumstein No. 36c (photo on web site).
Scott No. **50** Estimate \$100 - 150
- 2697 ☒ **1882, Numeral, 15c Yellow, White Paper**, well centered and bright color, tied by bold "Cernier, 11.VI.84" cds with second strike alongside, on printed notice to Dombresson with receiving backstamp, **Very Fine**, a scarce on cover usage; with 1977 H. Hunker certificate. Michel No. 49. Zumstein No. 57a.
Scott No. **81**; \$540 Estimate \$100 - 150
- 2698 ** **1945, Pax, 50c-10fr Issues**, top eight value in set, o.g., never hinged, well centered throughout, **Very Fine and choice** (photo on web site).
Scott No. **298-305**. \$525 for full set

Turkey

- 2699 (☒) **"Porto-Piastre" label**, ca. 1860 cover from Constantinople to Broussa, label with light pencil "2" rate, boxed P.P. anchor handstamp at left, **F.-V.F.**.
Estimate \$300 - 400



2706



2715



2707



2700 ☒

1863, 20pa Black on Yellow, in combination with **1863, 2pi black on greenish blue, horizontal pair + Postage Due 1863, 5pi brown red (2+J4)** with right 2pi with “broken upper frame line” major plate flaw and 5pi due with “broken tughra” plate flaw, all second printing on thin paper colored through, on 1863 cover to Filibe (Plovdiv), Bulgaria, canceled by dotted “Battal” handstamps; some light cover staining, **Very Fine**, illustrated in M. Basaran *Cover Story* (page 115); with 2013 G. Todd certificate. Scott No. **1** Estimate \$3,000 - 4,000

AN EXTREMELY RARE THREE-COLOR FIRST ISSUE FRANKING ON MAIL TO BULGARIA.

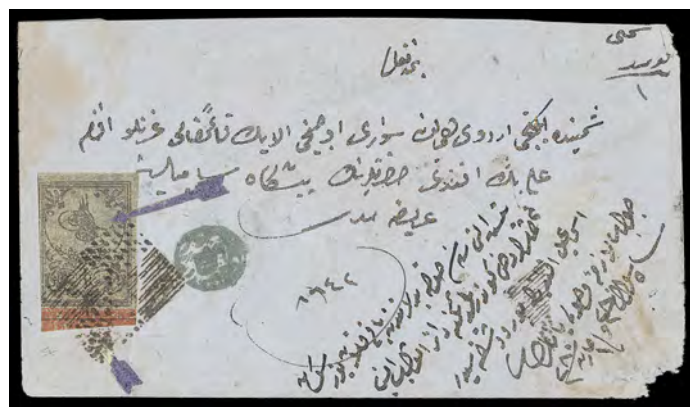

2701 ☒

1863, 1pi Black on Pale Gray Blue, “Broken Tughra” Variety, third printing, tied by Battal mute lattice of dots handstamp on registered cover from Constantinople to Sumnu (Shumen) addressed to the 2nd Imperial Army; certificate states the cover has been refolded on reverse and was probably bearing a further adhesive at right of front panel, we find no evidence to this, **Very Fine**; with 2013 G. Todd certificate. Scott No. **2** Estimate \$1,500 - 2,000

THE ONLY RECORDED ON COVER EXAMPLE OF THE 1863 IPI “BROKEN TUGHRA” VARIETY.



2702 ☒ **1863, 1pi Black on Yellowish Gray Lilac, Top Margin Single**, in combination with **1863, 2pi black on greenish blue, left margin single (4)** on cover to Filibe (Plovdiv), Bulgaria, canceled by muddily struck dotted handstamps; stamp creases and some slight cover soiling, **F.-V.F.**; with 2013 G. Todd certificate. Scott No. **2** Estimate \$1,000 - 1,500



2703 (☒) **1856, Duloz, 5pi Carmine Rose, Strip of Three, Six Pairs and Seventeen Singles**, on large cover front to the French Ambassador in Constantinople, all tied by Arabic boxed handstamps; front missing at least six stamps at top right, front soiling, vertical crease affecting a few stamps and one stamp torn, **Fine appearance**, still a remarkable large franking usage; with 2014 G. Todd certificate. Michel No. **9**. Scott No. **12** Estimate \$2,000 - 3,000



2704 ☒ **1870, Duloz, 10pa Dark Beige, Block of Eight**, type III, tied by "Deraliye 81" box handstamps on 1887 folded letter sheet from Deraliye to Izmir, **Very Fine**, a very rare multiple on cover; with 2015 ISFILA certificate. Michel No. **13 b B**. Scott No. **28 var.** Estimate \$2,000 - 3,000

2705 **☐ **1871, 2pi Red, Pin Perf 8 Vertically**, imperforate horizontally, corner margin block of 12, o.g., never hinged, **Very Fine**, a very scarce part-perf variety (photo on web site). Scott No. **31 var.** Estimate \$150 - 200

2706 ☒ **1876, 1pi Yellow, Perf 13¼, 55 Examples**, on front and reverse of large 1876 cover from Yenishehir (Larissa) to Constantinople, all canceled by blue Larissa circular handstamps and additional manuscript, Stamboul receiving backstamp and **City Post 1876 1pi yellow** (Mi 13) tied by "Baghtche Capussi" oval date stamp (July 1, 76) to defray local delivery charge; opening flaws with thirteen stamps defective, **Fine**, a remarkable multiple franking; with 2015 G. Todd certificate. Michel No. **29**. Scott No. **44** Estimate \$2,000 - 3,000

2707 ☒ **1914, 1pi Blue**, tied by Taxim cds on 1915 cover to Moundros Turkish Prisoner of War camp on Lemnos Island, with very rare blue "Corps Expeditionnaire D'Orient, Depot des Prisonniers de Guerra" cachet handstamp, **Very Fine**. Scott No. **260** Estimate \$150 - 200

Uruguay

2708 ▲ **1858, 120c Deep Slate Blue**, clear to large margins all round, used on large piece addressed to Buenos Aires, tied by oval "Montevideo, 8 Nov, 1959" date stamp; stamp lifted for checking and hinged back into place, **Extremely Fine**, a most attractive stamp in this unusual shade; signed A. Diena. Scott No. **4a var.** Estimate \$2,000 - 3,000



2708



2709 o **1858, 180c Green**, clear “Montevideo, 25 Junio, 1858” oval date stamp cancel, large well balanced margins, **Very Fine and choice**; signed Diaz.
 Scott No. 5 Estimate \$5,000 - 7,500

THE EARLIEST RECORDED DATE OF USE OF THE 1858 180C “SUN” ISSUE.



2712 ☒ **1859, Thin Figure, 180c Green**, type 7, large margins, tied to double rate cover endorsed “Constitution” to Buenos Aires by oval “Admon de Correos, Montevideo, 4 Mayo, 1861” datestamp, **Very Fine and choice**; signed Diaz.
 Scott No. 11 Estimate \$4,000 - 6,000



2710 ▲ **1859, Thin Numeral, 80c Orange**, tied on piece by red “Montevideo, Jul 10, 1859” oval date stamp cancel, ample to mostly large margins, **Very Fine**, a very rare cancel used in red only in July 1859, just four days after adhesive stamp usage became compulsory on July 1st.
 Scott No. 8 Estimate \$2,000 - 3,000

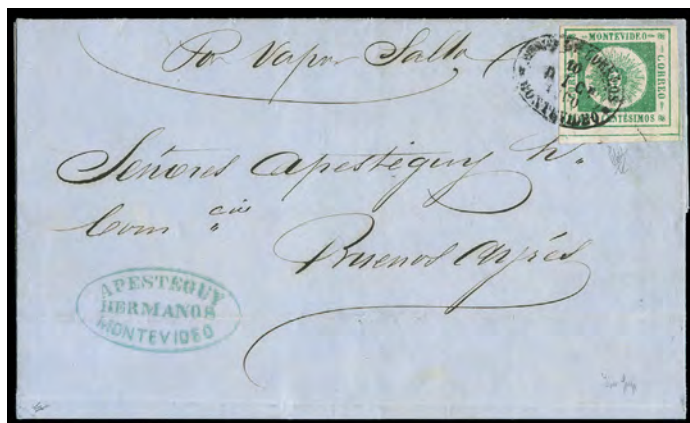

2713 ☒ **1859, Thin Figure, 180c Green**, large margins, tied to double rate cover endorsed “Por Vapor Salto” to Buenos Aires by oval “Admon de Correos, Montevideo, 10 Dic, 1860” datestamp, **Extremely Fine**, a scarce double rate cover; signed Holcombe.
 Scott No. 11 Estimate \$4,000 - 6,000



2711 o **1859, Thin Numeral, 100c Brown Lake**, red “Montevideo, 4 Julio, 1859” oval date stamp cancel, mostly large margins, rich color, **Very Fine**, an early usage and an extremely rare red cancellation on this issue.
 Scott No. 9 Estimate \$2,000 - 3,000



2714 o **1859, Thin Numerals, 240c Vermilion**, red oval “Montevideo, 7 Julio, 1859” date stamp cancel, large to huge margins, **Very Fine and choice**, an early usage and an extremely rare red cancellation on this issue.
 Scott No. 12 Estimate \$1,500 - 2,000

2715 ▲ **Venezuela, 1863, Eagle, 1/2r Orange, Horizontal Pair Horizontally Bisected**, bottom halves of stamps tied by neat La Guaira circular handstamp on portion of cover, **Very Fine**, a very scarce double bisect usage; with 1974 Brun certificate.
 Scott No. 12 var. Estimate \$150 - 200

Specialized Collection of Disinfected Mails

- 2716 ☒ (Africa) Oran, Algeria to Mahon, Spain, folded letter datelined "Oran en el Campo a 2 de Nove, 1849", with "Oran, 3 Nov, 1849" origin cds and blue "4R" Spanish inland rate handstamp, transit backstamps and two vertical disinfection slits, letter with interesting contents... *The dangers of Cholera in Oran are terrible. It has been calculated that 1 out of every 10 have died so that in 1½ months the death rate will be 3/4000. We are all terrified because it is so deadly and often we hear about the death of people of all ages and sexes and from the wealthiest classes who, the day before were in perfect health., Very Fine.*
 Estimate \$250 - 350

Asia

- 2717 ☒ (Asia) 1606 Constantinople, Turkey to Venice, Italy, folded letter datelined "Constantinop, 14. 8bre, 1606" addressed to one of the royal secretaries with contents requesting permission to hold outdoor mass from a portable pulpit, single vertical slit with red wafer seal applied over slit, light disinfection staining, **Very Fine**, a very early disinfection usage.
 Estimate \$200 - 300
- 2718 ☒ (Asia) 1838 Calcutta, India to Bordeaux, France, folded letter sheet docketed "Calcutta le 12 Novembre 1838" with red "Calcutta, Steam Letter" boxed rating handstamp on reverse and red boxed "India" handstamp on front, transits including boxed "Indies Orein, Par, Alexandrie" and "Paquebots, De La, Mediterranee" handstamps, Alexandria transit and disinfected at Malta with "Purifie Au Lazaret, Malte" circular handstamp and two diagonal slits, **Very Fine**.
 Estimate \$200 - 300
- 2719 ☒ (Asia) 1848 Manila, Philippines to Chalon Sur Saone, France, folded letter datelined "Manila 8 April 1848" with "via China" alongside and endorsed "via Marseilles" on front, reverse with "Alexandria, Ju 9, 1848" transit cds and disinfected at Malta with "Purifie Au Lazaret, Malte" circular handstamp (without slits), red Marseilles transit cds and manuscript "17" decimes due, **Very Fine**.
 Estimate \$200 - 300
- 2720 ☒ (Asia) 1850 Singapore to Cadiz, Spain, folded letter datelined "Singapore 2 Setre, 1850" in care of agent at Gibraltar and endorsed "Via Suez" with "10" rating, reverse with "Alexandria, Oc 8, 1850" transit and blue "Gibraltar, Oc 19, 1850" cds, disinfected at Malta with indistinct "Purifie Au Lazaret, Malte" circular handstamp on reverse and two vertical slits, **Very Fine**, a scarce usage from Singapore (photo on web site).
 Estimate \$150 - 200

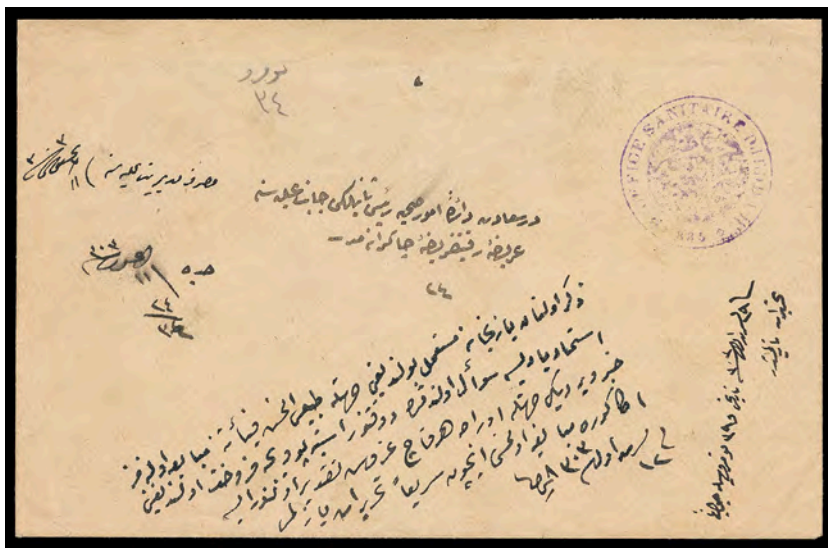

- 2721 ☒ (Asia) 1885 Jeddah, Saudi Arabia, cover with purple circular "Office Sanitaire Djeddah, 1885" cachet handstamp of the Turkish Office of Sanitation and Disinfection on front of cover, reverse with partial strike due to backflap missing, **otherwise Very Fine**, extremely rare, this is **one of three known covers** all from this correspondence.
 Estimate \$400 - 600

Europe

- 2722 ☒ (Europe) 1735 Galata, Turkey to Venice, Italy, folded letter datelined "28d obre, 1735 Galata", reverse with receiving docketing and red wax oval disinfection seal (Meyers type II), **Very Fine**, a very rare disinfection seal.
 Estimate \$300 - 400



2716

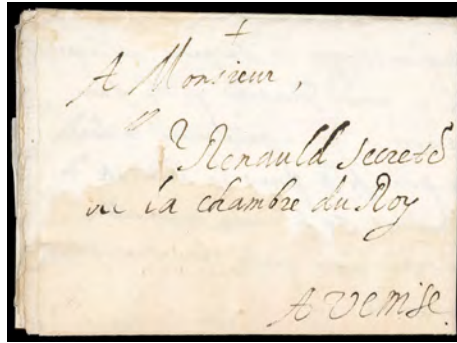

2717



2718



2719



2722



2724



2725

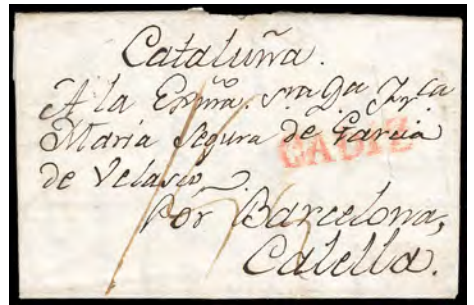

2726



2730



2727



2728



2728

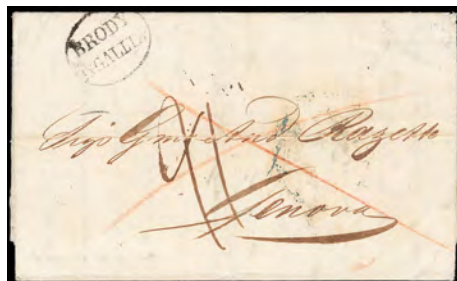

2728

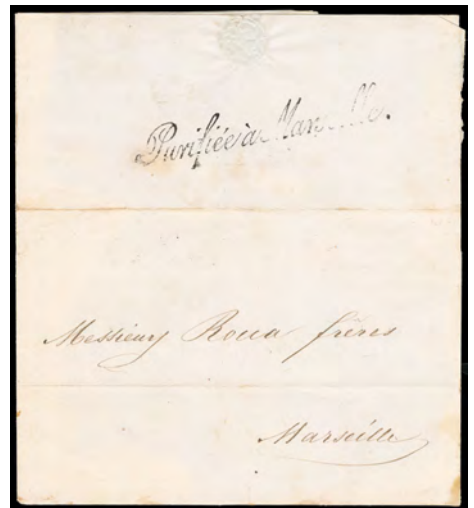

2731



2732



2733



2735



2736



2738

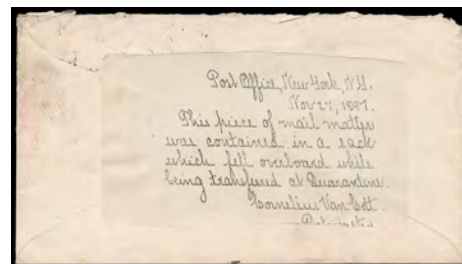

2739



Ex 2740



Ex 2743



Ex 2744

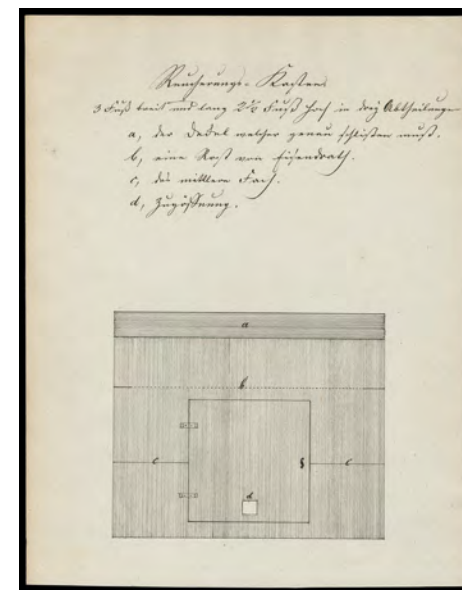

Ex 2742

Latin America

2734 ☒ (Latin America) 1828-30 Cuba & Haiti to Bordeaux, France, two folded letters; 1828 from Santiago, Cuba and 1830 from Port au Prince, Haiti, both with "Pays D'Outremer, Par Le Havre" boxed handstamp and matching circular date stamp alongside (red marking from Cuba and black from Haiti), both showing diagonal disinfection slits likely applied upon arrival in Havre, **Very Fine** (photo on web site).
Estimate \$150 - 200

2735 ☒ (Latin America) 1831 Havana, Cuba to Barcelona, Spain, folded letter datelined "Habana, Julio 18, 1831" with red "Yndia" straight line and "5R" rate handstamps, disinfected with six strikes of cross shaped "rastel" punctures, **Very Fine**, scarce.
Estimate \$200 - 300

2736 ☒ (Latin America) 1896 Santiago, Chile, to Weisbaden, Germany, cover with "Conservatorio Nacional de Musica, Santiago" corner card franked with 1894, 2c carmine lake tied by "Santiago, 9.IX.96" cds, reverse with Valparaiso transit and receiving cds's, also a fancy boxed "Desinfettata, Por Calor" handstamp (disinfected by heat); backflap affixed inside cover for disinfection process, **Very Fine**, very rare disinfection marking during the South American cholera epidemic.
Estimate \$200 - 300

United States



2737 ☒ (United States) 1841 New Orleans, La. to Cadiz, Spain, folded letter datelined "27th May, 1841" regarding the shipment of tobacco bound for Gibraltar aboard the ship *Hermitage* (which likely transmitted this letter), with receiving docketing of August 11th on sideflap, red "Islas De Barlovento" two line handstamp and matching "9Q" rerated over with "5R" handstamp, two vertical disinfection slits, **Very Fine**, an early disinfection usage during the outbreak of yellow fever in New Orleans in 1841.
Estimate \$750 - 1,000

Although health authorities in New Orleans required the disinfection of outgoing mail during times when yellow fever was prevalent, this letter was sent several weeks before the first official case was reported in 1841. The epidemic began on July 27th that year and Charity Hospital recorded a total of 1,113 patients as having "yellow jack" before the siege was over in the fall of that year.

2738 ☒ (United States) 1879 Boston, Mass. to Northfield, Vt., cover with "Quarantine Station., Deer Island" official corner card bearing city badge, franked with 3¢ Banknote tied by negative "10" in circle handstamp, matching "Boston, Mass., Aug 6" cds alongside, with second similar cover (stamp missing) with matching letterhead enclosure dated "13 Aug, 1879" and content...*"I have boarded six vessels this morning"*, **Very Fine**.
Estimate \$200 - 300

By the 1870's, the health officers based on Deer Island frequently held ships carrying immigrants for examination off tiny Galloupe's Island.

2739 ☒ (United States) 1897 London, England to New York, N.Y., incoming cover with label affixed to reverse reading "Post Office, New York, N.Y., Nov 27, 1898, This piece of mail matter was contained in a sack which fell overboard while being transferred at Quarantine., Cornelius Van Cott, Postmaster", front addressed to New York with partial London date stamp and stamp missing (fell off after being overboard), **Very Fine**, an extremely rare quarantine related label.
Estimate \$300 - 400

2740 ☒ (United States) 2002-05 Anthrax Sanitized Mail, group of five items; includes a December 2001 Hickory Farms catalog USPS bagged informing customer item has been irradiated at a facility on Bridgeport, N.Y., two 2002 covers to departments at the Department of Energy in Washington D.C. with "Mail Sanitized" handstamps and a energy brochure to same with "Mail Inspected" handstamp, and a 2005 cover to Dept of Energy with boxed "Received, Mail Sanitized" date stamp; includes numerous article and some correspondence, **Very Fine**.
Estimate \$150 - 200

Disinfected Mail Balance Lots



Ex 2741

2741 ☒ **Disinfected Mail Balance, 1828-1941**, of 20 mostly 19th century covers; various countries represented including 1843 folded letter sheet to France via Alexandria, Egypt with Malta disinfection cachet handstamp, 1830's France to Madrid, Spain one with slits and another with slits and disinfection staining, section of Germany with 1820-30's stampless usages, WWI items, 1941 Red Cross cover, rare 1844 Greece stampless use, 1831 Hungary cholera cover, 1841 Tunis to Italy use, 1830-70's Turkey to England usages, early 1602 Antwerp, Belgium to Florence, Italy folded letter, etc.; a nice group for the disinfected mail specialist, **generally Very Fine**.
Estimate \$600 - 800

2742 **Disinfection & Quarantine Related Document Balance**, of 18 items; includes several newspapers with 1831 Spain "Gaceta De Madrid" with news regarding cholera and infected countries, Germany 1831 newspaper "Allgemeine Cholera-Zeitung", 1883 London "The Times" with latest intelligence on cholera, 1806 Boston, Mass. "Columbian Centinel" with article on Quarantine Regulations, etc., other Germany cholera monographs and a ca. 1780 diagram for a fumigation box, also a group of six 1831-92 documents (with translation) including 1831 Vienna "Efficacious Remedy for Cholera", other elixir recommendations, etc.
Estimate \$400 - 600

2743 **Italy Disinfection & Quarantine Related Document Balance, 1630-1884**, of 25 items; includes three 1630-1769 health certificates for travelers from Venice and Livorno, mostly 19th century items with several fumigated folded letters, with 1836 Papal Governor of Cesenatico with four diagonal slits, 1831 Fiume to Livorno showing heavily heat treated cover, etc., various health reports, 1884 cholera monograph from Rome, 1743 Firenze health announcement broadside, etc.
Estimate \$300 - 400

2744 ☒ **Italy Disinfected Mail Balance, 1835-63**, of 18 mostly 19th century folded letters; includes 1863 cover with "Commissariato Del Vaccino in Fermo" oval cachet handstamp, 1855 Finale official letter regarding cholera patients, 1830-50's covers bearing the Provinca Di Bologna, Disinfettata oval cachet handstamps, 1852 Gallatz to Trieste covers showing allover "rastel" punctures, 1848 Firenze folded newspaper with "Disinfettata" boxed handstamp on front and reverse, couple other early letters, etc.; a nice group for the disinfected mail specialist.
Estimate \$600 - 800



Ex 2745

- 2745 */o☒ **Post and Postal Card Disinfection & Quarantine Related Balance, 1903-17**, of over 50 post and postal cards; post cards highlighted by an array of Aden “Quarantine Island” (also known as Flint Island) view cards, Malta “Quarantine Harbour” cards, other quarantine related from countries including France, Australia, Bulgaria, Russia and Greece, includes a section of WWI Red Cross cards from various countries, many showing fumigated markings, some additional ephemera items including early maps and Egypt trade cards, **generally Very Fine**.
 Estimate \$300 - 400



Ex 2746

- 2746 ☒ **Spain Disinfected Mail Balance, 1801-84**, of 27 covers virtually all showing disinfection slits; includes three similar early 1801 Alcante to San Felipe usages, most are 1831-34 folded letters from the cholera epidemic with many showing disinfection staining, includes 1833 England to Seville, Spain usage and a nice 1833 Malaga to Barcelona usage, also very late disinfected mail usages in 1884 including France to Barcelona and a England to Barcelona use, etc.; a nice group for the disinfected mail specialist, **generally F.-V.F. or better**, includes S. Nathan *The Disinfected Mail of Spain* monograph.
 Estimate \$500 - 750



Ex 2747

- 2747 */o☒ **United States Disinfected Mail Balance, 1835-1948**, of 19 items; includes 1835 letter from New York to Italy on printed report and inquires about the progress of the cholera along the Mediterranean, 1855 folded letter from Ohio to Ireland regarding women sicken with “Cholera & Typhus fever”, 10 picture post cards */o mostly showing various Sanatorium used during the 1910’s Tuberculous outbreak including real photo, two cards bearing different “Disinfected” handstamps (Mount Alto, Pa. and Cresson, Pa.), 1928 Baltimore, Md. to N.Y.C. with “Sent to Quarantine” handstamp, 1925 England to N.Y. with return and “Sent to Quarantine” handstamp, etc., **generally Very Fine**.
 Estimate \$400 - 600

United States Cover Collections



Ex 2749



Ex 2753



Ex 2755

California Postal History

- 2748 **California Enclosure Collection, 1850-80's**, hundreds of letters of the period for all over California; includes dozens of letters from the 1850's - many miner's letters with datelines including Murphy's Camp, Union City, Eureka, Alta Express Co. letterhead letter from San Francisco, Stockton, Sac City, etc., large selection of 1860's letters from Camptonville, North Columbia, Yreka, Grizzly Valley, "U.S. Hotel, Los Angeles", lengthy 25 page letter from Folsom, Forest Hill, Spring Valley, etc.; a wonderful treasure trove for the California history enthusiast.
Estimate \$750 - 1,000
- 2749 **California Ephemera Balance**, mix of carte-de-visites, cabinet photos, stereo views, telegraphs, express receipt and news clippings, etc.; carte-de-visite including Henry Haight (Governor Elect of California), Gov. Burnett, 1893 edition of *Constitution of the Society of California Volunteers* with various military carte-de-visite figures, also a section of French Corral, Cal. including a number of early cabinet photos of the town and mining scenes.
Estimate \$600 - 800
- 2750 **California Postal History Balance**, of 11 covers; includes 1860's Oakland usage with "Advertised" handstamp, Sacramento including scarce 1849 straight line and later 40 rates, San Francisco 1850-60's ship usages, Stockton integral 40 and 80 rate cds's; condition varies, **Fine and scarce**.
Estimate \$600 - 800
- 2751 **California Postal History Balance**, well over 100 covers and additional misc. items; good range of towns with many accompanying enclosures throughout, towns including Mokelumne Hill manuscript, 1868 Oregon House, Cal. manuscript (with letter regarding life in California), 1865 Todd's Valley (with enclosure), 1871 Freeport manuscript (unlisted in Williams), 1869 Tehama (enclosure), 1860 Strawberry Valley (#35 franking, with enclosure) and a 1870's fancy cds usage, scarce 1870's Black Diamond oval postmark, 1858 San Andreas to Mok Hill with straight line "Advertised" handstamp, etc.; worth careful review.
Estimate \$1,500 - 2,000
- 2752 **California Postal History Collection Balance**, many hundreds including county sections of good to useful San Francisco, Los Angeles and Calaveras, section of ad covers, better rarity 4 strikes include 1860's Antioch manuscript (COC-90), 1877 Santa Margarita manuscript (SAL-2340), 1850's Texas Hill cds (SAC-3380), unlisted 1919 Mount Eden straight line (Alameda), 1862 Santa Barbara manuscript (SBA-1390), 1870's Fulton manuscript (SON-2000), 1890's Kennett T&C cds (SHA-2330), etc.; inspection a must for full evaluation.
Estimate \$750 - 1,000
- 2753 **California Postal History, 1850s-1890s**, group of 49 covers including "Stmr. Sierra Nevada, Via Nicaragua, Advance of the Mails" black oval on buff cover to Brunswick Me.; #31 on San Francisco cover to N.H.; "Dispatch Line for San Francisco, Sutton & Co. Agents, 84 Wall St. N.Y." red illustrated cameo cover showing sailing ship with red New York cds; 1859 red Wells Fargo & Co. frank on 10¢ Nesbitt entire posted in Boston; 2¢ front with Denver and Rio Grande Express frank; steamship uses, transatlantics, etc.
Estimate \$400 - 600
- 2754 **Monterey County Postal History Balance**, of approximately 700 covers; mix of mostly more modern usages with some good early postmarks from various town including Salinas, Paraiso Springs, Apricot, etc., many post card usages including some real photo, some hand drawn items including 1914 Salinas cover with hand-drawn and colored women illustration and a 1942 Camp Roberts calligraphy cover; worth inspection.
Estimate \$500 - 750
- 2755 **San Francisco Postal History Group**, of approximately 65 covers; with at least 10 1850-60's transatlantic covers, other 1860's usages including Canada to S.F. forwarded to Taylorsville, most material from 1860's with many enclosures, some additional items including early post office receipt.
Estimate \$400 - 600

Western Express Covers

- 2756 **California Express & Related Collection**, substantial group of 33 covers in a cover binder, various Wells Fargo, Adams Express, Pacific Express, Pacific Union Express, Everts, Wilson & Companies Daily Express, Langton's Pioneer Express, Bamber & Company, cancellations including Jacksonville, Sonora, Mokelumne Hill, Colfax, Dutch Flat, Susanville, Red Bluff, Rio Vista, Los Angeles, Quincy, Nevada City etc.; condition varies, careful inspection highly recommended, nice assortment, better throughout.
Estimate \$2,000 - 3,000

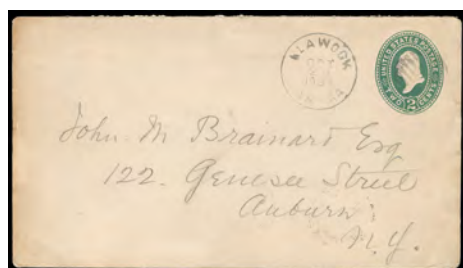

Ex 2761



Ex 2762



Ex 2768

- 2757 *1/0 ☒ **Mexico Wells, Fargo & Co. Express Cover Group**, of 16 entires and six fronts; includes four unused entires, with usages from Guaymas, La Paz and incoming usages from El Paso, Texas; useful group.
Estimate \$300 - 400
- 2758 ☒ **Western Express Cover Balance**, of approximately 70 covers; mostly Wells, Fargo & Co usages including eight red frank usages, a blue frank use and two woodblock franks, couple allover shaded ads, nice range of handstamps including Shermantown, Salt Lake City, U.T., Visalia, Austin, N.T., Steamboat, Santa Clara, Suisun, Coloma, etc. many transcontinental usages including Union Pacific R.R. usages, some additional later turn of century corner card covers and a couple package labels, other expresses including Alta Express, Pacific Union Express, Freeman & Co. and Bamber; condition varies, worth review.
Estimate \$1,500 - 2,000
- 2759 ☒ **Western Express Cover Balance**, of 41 covers plus a few non-express items; includes Pacific Express with early Sonora handstamp, Freeman & Co. with Stockton date stamp and commercial corner card and another with Suisun City handstamp, Pacific Union Ex. Co., S.F. agent cover to Hollister, some scarce unused entires with Thomes & Skadan's Express, Pacific Express (2 different entires) and Holiday Overland Mail, Wells, Fargo & Co. with allover ads, 6¢ legal entire from Santa Clara, also an extremely rare California Letter Express front in green paste-up (defective).
Estimate \$500 - 750
- 2760 ☒ **Western Express Cover Balance**, of 26 covers mostly later usage Wells, Fargo & Co. entires; includes early "Pacific Express, Diamond Springs" large oval handstamp (PAC-108, 2 known), and "Pacific Express, San Francisco" cds with handstamp "Paid" in oval franking (PAC-100, less than 10 known), early Wells, Fargo & Co. usages with Oroville and Todd's Valley "Express" ovals, and late 1880-90's with many rare townmarks including Claremont (unique), Pasadena (less than five known), Pomona (4 known), Fenner (two known), Goffs (3 known), and a group of scarce 1894 Pullman Railway Strike covers including two pre-strike, seven strike usages and three post-strike items.
Estimate \$750 - 1,000

State/Provincial Postmarks

- 2761 ☒ **Alaska Postal History, 1892-1939**, of 22 postal stationery entires and a unused 1920 real-photo of steamboat in Wrangel, with postmarks including 1892 Jackson, 1894 Juneau, 1899 Fort Wrangle, 1898 Klawock, 1899 Juneau, 1903 Ketchikan (originating in Metlakahtla), 1907 Fairbanks registered, 1907 Kodiak, 1918 Chignik registered, 1922 Steel Creek registered to Sweden, etc.; choice strikes throughout.
Estimate \$750 - 1,000

- 2762 ☒ **(Connecticut) Meriden & West Meriden Postal History, 1840-1890s**, collection of approx. 75 covers of the two towns, 33 are stampless with various rating handstamps, auxiliary markings and 1845 Meriden Postmaster "W. Booth" free frank, stamped mail includes ladies embossed cover with 11A, 2¢ Blackjack, a fancy "S" cancel use, three with two different fancy "M" cancels (two Skinner Eno LS-M 12 and a Skinner Eno L-M 15 (ex-Fay, Eno), great lot for the specialist, some mixed condition, **F.-V.F.**
Estimate \$300 - 400
- 2763 ☒ **Maine Postal History Group, 1860-80's**, of 15 different covers, selected for unusual or attractive cancels or towns, includes 3¢ (26) tied by North Haven "balloon" cds on embossed ladies cover; 3¢ (114 split grill) tied by grid, North Waterford cds; 3¢ (65) tied by grid, Portland cds, arced "Registered" handstamp; 3¢ (65) tied by geometric, So. St George rimless cds; 3¢ (65) manuscript cancelled with matching West Cornville Me manuscript town, boxed "Advertised" handstamp with manuscript "1" rate; 3¢ Banknote with Winterport masonic cancel; etc., also note Railroad cover with embossed A&KRRRC, Waterville, embossed shield type corner card, etc.
Estimate \$150 - 200
- 2764 ☒ **(Massachusetts) Boston, Mass. Flag Machine Cancels, 1894-1917**, couple hundred covers identified in slips; organized by types, includes stations, etc.; inspect.
Estimate \$150 - 200
- 2765 ☒ **Michigan Postal History, 1850s-1900s**, lot of 175 covers or cards and a few real photo post cards, many interesting uses throughout with some better towns and advertising, registered, etc. note U348, 230 with illustrated "The Emery" hotel advertising, U349 with Olivet College illustrated advertising, 1855 and 1856 Paw Paw Mich. transatlantics to London unpaid and paid via Collins line, etc.
Estimate \$400 - 600
- 2766 ☒ **New Jersey Postal History, 1800s-1900s**, accumulation of approximately 320 covers and cards in sleeves arranged on G&K pages in four binders, virtually all pre-1920, with nineteenth century predominating, including stampless mail incl. fancy ovals, many illustrated and advertising designs, some fancy cancels with three Blairstown fancy "JVD" monogram cancels, small towns and DPOs, foreign destinations including Denmark, Japan and Uruguay, postal cards, registered including foreign mail and 10¢ Pan-Am #299 use, special delivery, auxiliary markings incl. advertised and forwarded, typical mixed condition, **many F.-V.F. or better.**
Estimate \$1,500 - 2,000
- 2767 ☒ **New Jersey Railroad Postal History, 1850s-1900s**, collection of 67 covers and cards including extensive Morris & Essex R.R. section of 40 covers and rare Ribbon Markers section (ex-Arch, 1870s-1900) of 22 covers and cards plus 4 tickets mostly having blue oval or double-circle datestamp with name of railroad and town (10 being reportedly unique), etc; some mixed condition, **F.-V.F. and excellent collection for the specialist, mostly ex-Arch.**
Estimate \$750 - 1,000

United States Cover Collections

- 2768 ☒ **South Carolina - Stamped Postal History, 1847-1900s**, group of 25 covers including three 5¢ #1 covers from Charleston (2) and Camden; #7 pair Charleston to Anderson C.H.; #9 strip of three from Smyrna S.C.; #32 Beaufort S.C. cover to Cal.; two revenue documents with #75 and #88, #26 Columbia use with green H.C. Nichols china illustrated cameo ad; #26 Columbia cover with blue McKenzie's Confectionery Store illustrated cameo ad; etc.; mixed condition, **F.-V.F.**
 Estimate \$600 - 800
- 2769 ☒ **(South Carolina) Charleston S.C. - Stamped Mails 1851-1860**, group of 48 stamped and stamped envelopes, better include July 11th 1851 use of #10A; #11A tied by "Charleston S.C. '1 Cent' Jul 3" cds on cover to Sullivan's Island (the only recorded combination); U17 entire to San Francisco; U27 star die entire used Oct. 26th 1860; #26 held for postage use; #11A use with "5¢ Due" rating; some circular rate usages bearing #9 or #24 frankings; three "Advertised / One Cent" framed handstamp usages, etc; some mixed condition, **F.-V.F., ex-Karrer.**
 Estimate \$750 - 1,000



Ex 2770

The Remarkable Harvey Teal Collection of South Carolina Postal History

- 2770 ☒ **South Carolina Postal History, 1800s-1860s**, massive collection of over 1,000 mostly stampless covers but also including 3¢ Nesbitts and 1851-57 3¢ frankings, better noted Yorktown negative "5" rating handstamp, "Walterboto So. Ca." fancy oval, Pendleton large blue numerals "5", "X", "XX" and "Paid X", crude Mt. Elon cds and "5" ratemarker; Meeting Street 3¢ Nesbitt use to NYC where advertised; "Lawtonville S.C." brownish cds; 1827 "Lancaster S.C." fancy brownish cds letter, Leesville ms. "2" lady's envelope drop use; Hamburg fancy "X" rating handstamp; Greenville oval; 1811 "Geo Town" ms. postmark; Erwinnton fancy cds uses; Bluffton fancy cds, etc.; wide range of towns including Abbeville, Adams Run, Aiken, Alston, Anderson C.H., Bamberg, Barnwell, Beaufort, Bennettsville, Bethlehem, Big Creek, Bishopville, Black Oak, Blairsville, Black River, Bluffton, Calhoun Mills, Catfish, Cherokee Pond, Cheraw C.H., Chester, Clark's Fork, Conwayboro, Crop Hill, Darlington, Double Branches, Duck Branch, Due West Corner, Edgefield, Elton, Grahamville, Goshen Hill, Glen Spring, Graniteville, Greenville, Harrisburgh, Harmony College, Horse Shoe, Hopkins, Lancaster C.H., Laurens C.H., Leesville, Lexington, Leavensworth, Lewisville, Limestone Springs, Little River, Little Rock, Lodi, Lodimont, Lower 3 Runs, Lynchwood, Marion, Mars Bluff, Midway, Mile Grove, Monroe, Monterey, Mt. Bethel, Monchs Corner, Mt. Carmel, Mount Clio, Mt. Tabor, Mt. Willing, Mullins, Newberry, Parks Store, Pine Ville, Pickensville, Pleasant Valley, Pocotaligo, Pomaria, Red Bank, Richardsons, Robertville, Rantowles, Sandy Run, Silver Glade, Smith's Store, Society Hill, Spartanburg, Springville, State-burgh, Stonepoint, Summerville, Swift Creek, Table Mountain, Temperanceville, Terrysville, Thomas X Roads, Tombsville, Timber Ridge, Tunnel Hill, Union C.H., Vance's Ferry, Webb Store, Willington, etc.; also includes folder of early letters; some mixed condition, **F.-V.F.**
 Estimate \$5,000 - 7,500

- 2771 ☒ **Tennessee - Decherd**, our consignor's home town - hundred or so items, beginning with the Civil War era, up into the twenties and modern era, to include meter, permit and machine cancels and a bit of family correspondence and history, most individual items of a fairly minimal value, but interesting as a group.
Estimate \$200 - 300
- 2772 ☒ **Tennessee - Machine Cancel to Modern Collection, 1890-1990's**, massive holding of thousands on pages filling 10 large boxes; includes machine cancels from the 1890's on with the major cities (Chattanooga, Knoxville, Memphis and Nashville) having sections of the various machine cancel types, majority of material identified by the collector as to the dial and killer types, modern material includes some handstamp duplex marks, special event cancels, etc.; a truly extensive holding and an excellent study for further development.
Estimate \$1,000 - 1,500
- 2773 ☒ **Tennessee - Railway Post Office Cancels**, good selection RPO cancels starting from the 1870's up through about 1940, some better items (we will let you look them up in Towle) with a few values to \$25 or so, generally good condition with quite a few fine to very fine.
Estimate \$200 - 300
- 2774 ☒ **Tennessee Stampless Postal History, 1818-1860s**, about 64 usages, includes 1818 "Nashv T." oval use, 1821 "Bean's Station" manuscript, 1842 "Lenoir's Te" ms. postmark, 1823 and 1825 "Winchester T" ms. postmarks, 1847 "Standing Rock Ten" ms. postmark, 1850 "Marshals Ferry" ms. postmark "Free" use; red and blue Winchester cds's including segmented styles, few Nashville cogged rating handstamps, red Brownsville cds and crude "5" rating h.s., couple incoming hand-carried from Switzerland, etc. some content, interesting group.
Estimate \$400 - 600
- 2775 ☒ **Texas Postal History Collection Balance**, extensive mostly 19th century collection of approximately 530 covers and cards most of which are written-up in great detail on stock pages in 22 binders; organized by town or county or geographical region of Texas, many better covers throughout, including Confederate stamped and stampless, statehood stampless with nice 1847 Clarksville manuscript (Red River), many scarce towns and DPOs, many 1850's items with 1859 Sherman cds (Grayson) on Nesbitt entire to New Orleans, strength in 1870-80's Banknote period with 1881 Mobeetie in violet (Wheeler) and 1885 Utopia (Uvalde) fancy T&C cds, with some later to around 1900-10, some with fine historical content; condition varies with many nice and better items throughout.
Estimate \$2,500 - 3,500
- 2776 ☒ **Washington State (and Territory) Hotel Advertising Covers**, about 300 cards and covers dating from Territorial days up into mostly the 1930's, with a few beyond, heavy on Seattle, such as the Globe, St. Elmo, and Abbot, but many others such as Bostwick (Tacoma), Randles (Centralia), Bush (Index), Ilwaco (Territorial), Sol Duc (Clallam), Galax (Spokane), Siloam (scenic downtown Soap Lake), and small towns such as Farmington, Cohasset (Helbock S15), a few RPO's, the Hotel de Grubb in Oroville, about half the covers are nicely illustrated, quite a bit mixed condition, but also many \$10 and up covers.
Estimate \$500 - 750
- 2777 ☒ **Washington Territory, Incoming Mail, 1862-1889**, group of over 70 covers including a few Washington Terr. origin covers and a few Statehood uses, range of origins including San Francisco Cal., Boston Mass., Port Townsend W.T., McDonough N.Y., 1862 Seattle Wash. Terr., South Jefferson Me., Portland Ore. star, New York N.Y., Rochester N.Y., Iowa to Fall City Wash. Terr., Evans Mills N.Y. to Ritzville Wash. Terr.; Rolfe Iowa to North Kamina W.T.; Richmond Va. to Walla Wall W.T.; mixed condition.
Estimate \$300 - 400

- 2778 ☒ **Territorial & Statehood Postmarks**, small lot of covers from Alaska, Arizona, Indian Territory, New Mexico & Oklahoma, most are Territorial postmarks from the early 20th century, however a couple of late 19th century are noted, please inspect.
Estimate \$200 - 300
- 2779 ☒ **Western Cover Balance**, of 20 better covers; includes 6 California town usages including 1850's Texas Hill, 1855 S.F. to Scotland, Columbia straight line, 1860's Forest Hill to Germany with 5¢+10¢ franking, and 14 express including Hopkinson's, Bamber, Lamping, Freeman with ad corner card, and Wells, Fargo & Co with two red frank usage, Freeman re-use frank, townmarks including Palisades, Georgetown, Forest Hill and Columbia.
Estimate \$750 - 1,000
- 2780 ☒ **Western Cover Group**, neat group of 13 items including three Wells Fargo Express covers with Hamilton, Nev., Roseburg, Org. and Austin, M.T. territory cancels, 1892 Falcon, CO 2¢ red with good political letter, 1898 Ounaalaska, AK cds on cover with 2¢ red (rare) with some staining on front, 3¢ rose on cover with Colorado Territory cds, 2¢ brown banknote on 1887 cover with Springer, New Mexico cds and "missent" marking, 1854 stampless San Francisco to Germany via France with enclosed letter in German and news clipping discussing murder, also late 1700's New Orleans stampless plus four other New Orleans stampless 1806-1808, interesting little group with some worthwhile items.
Estimate \$300 - 400

Military/War-Related Covers

- 2781 ☒ **Military Camps and Forts, 1865-1894**, better collection of 46 covers and cards including 1865 Fort Scott; 1860s Fort Laramie, Neb. Terr. with #65; 1882 Fort Reno, Ind. Terr. registered; 1875 Camp Stambaugh, Wyo. Terr.; 1879 and 1887 Camp Thomas, Ariz. Terr.; 1882 Camp Verde, Ariz. Terr.; 1877 Camp Grant and 1889 Fort Thomas, Ariz. Terr.; 1883 Fort Cummings N.M. Terr.; etc.; some mixed condition with generally good postmark strikes, **F.-V.F. and wonderful collection.**
Estimate \$1,000 - 1,500
- 2782 ☒ **APO Cover Accumulation, 1900-77**, over 2,200 items housed in large box, including WWI, WWII, Silent APO's, etc., fairly well organized; worth review for the specialist.
Estimate \$500 - 750
- 2783 ☒ **Naval Asiatic Ship Cover Balance, 1902-1940's**, of well over 500 covers on pages, wide range of material from early 1910's post cards to 1940's cachet covers; early usages including scarce 1912 U.S.S. Quiros on post card, 1905 U.S.F.S. Ohio illustrated corner card cover mailed in Chefoo, 1911 U.S.S. Monterey on real photo post card of ship, 1914 U.S.S. Cincinnati on cover, some usages through the U.S. Postal Agency in Shanghai, 1902 Flagship Brooklyn O.B. cover mail in Nagasaki, 1905 U.S.S. Elcano O.B. cover posted in Nanking, 1936 Salute to Foreign Vessels cover from U.S.S. Monocracy & U.S.S. Sacramento, scarce 1932 4th Reg U.S.S.C., Shanghai, China registered cover, and much more; inspection a must.
Estimate \$2,500 - 3,500
- 2784 ☒ **World War I Postal History Balance, 1916-19**, of 8 covers and cards; includes two 1¢ Jefferson postal cards to P.O.W. camp in Japan (from N.Y. and Honolulu), P.O.W. card from Ft. McPherson, Ga., 1916 Belgian Military Internee at Camp Heist use, 1919 Versailles Conference cover, etc.; worth review.
Estimate \$300 - 400



Ex 2773



Ex 2774



Ex 2775



Ex 2776



Ex 2784

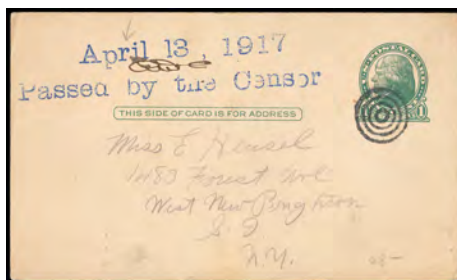

Ex 2785



Ex 2786

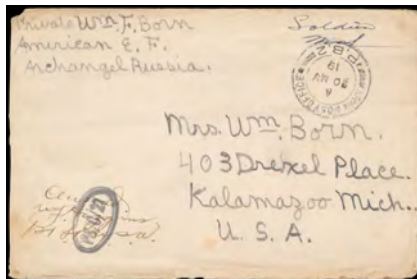

Ex 2788

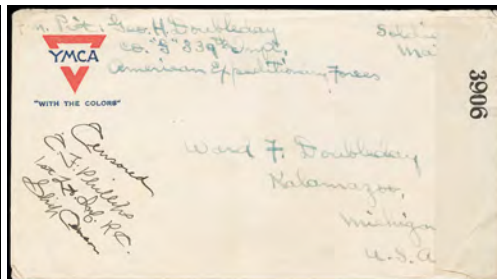

Ex 2788

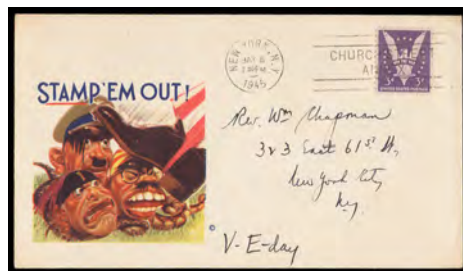

Ex 2791



Ex 2792



Ex 2792



Ex 2793



Ex 2793



Ex 2795



Ex 2794



Ex 2794



Ex 2796

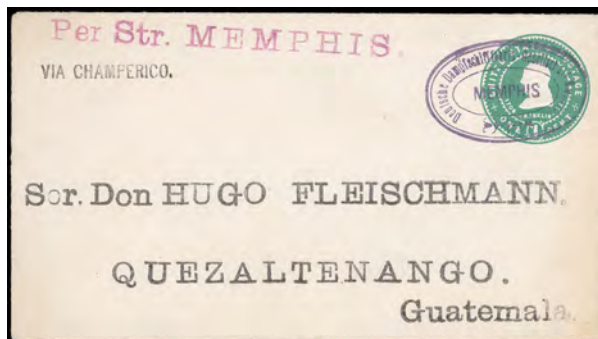

Ex 2796

- 2785 **A.E.F. Postal History Collection, 1917-19**, of 28 cards and 15 covers; postal cards with a nice showing of soldier's mail handstamp, early censor mail use seven days after declaration of war, special delivery use, post cards with various form cards, covers including official mail, corner card cover from Brig Gen McAlexander, 1917 Chief of Staff cover (probably sent from General Pershing), other corner covers including Army Ambulance Service, various uprated 2¢ entires (possibly with 1¢ AEF booklet singles).
Estimate \$400 - 600
- 2786 **A.E.F. - Siberia Postal History Collection, 1918-19**, of 11 covers and cards; includes two incoming uprated entires from the Philippines, couple rare cards including a Field Service Postcard (10 examples recorded) and an early non-printed "American Prison Camp" P.O.W. card to Germany, headquarter corner card cover usage with original enclosure on matching letterhead, five War Dept. O.B. covers, etc.; scarce to rare material.
Estimate \$750 - 1,000
- 2787 **WWI A.E.F. Military Covers and Related Material**, over 1,000, covers and cards, some in a couple of albums with write-ups, many in a file box sorted by APO number, etc., including wide variety of frankings and markings, U.S. Postal Express service, early APO numbers, registered uses, railroad, many YMCA pre-printed envelopes, domestic camps, patriotics, war-related picture post cards, including a vintage album with over 250 cards, foreign frankings, some Austrian and Hungarian field post, etc., usual mixed quality, an excellent start on this fascinating field.
Estimate \$1,000 - 1,500
- 2788 **North Russian Campaign Postal History, 1918-19**, balance of 8 covers and two post cards; four items without postmarks used prior to the arrival of British cancellers, all but one with censor handstamps, all other with "P.B. 2" cds's of Archangel, various censor handstamps, all but one to the U.S. (one to Canada); nice overall condition of these scarce covers.
Estimate \$750 - 1,000
- 2789 **Naval and Related Cover Accumulation, 1940-90's**, of over 5,000 covers housed in two large boxes, comprising Naval, Carriers, Coast Guard, some picture postcards, mostly all sleeved, in alphabetical order, including, ships, submarines, sub events, tenders, naval cruise ships, USS Constitution.
Estimate \$750 - 1,000
- 2790 **Military Mail and Related Mostly WWII and Post-War APOs, Navy**, large accumulation in full carton including postage dues, special delivery, registered etc., origins from around the world including Europe, Asia etc., note China, New Hebrides, New Guinea, Canton Island, India, Japan, Australia, Philippines, Korea, Belgium, Netherlands, Luxembourg, Hawaii, etc., various censor markings and tape, **F.-V.F.**, a treasure trove of material ripe for research in this popular area.
Estimate \$500 - 750
- 2791 **(World War II) Patriotic Covers**, group of 96 mostly mounted on pages including a set of Overrun Countries FDCs with PentArts cachets to England, colorful and popular group, **F.-V.F.**
Estimate \$200 - 300

Packetsboats, Waterways & Maritime Mail Covers

- 2792 **Packet Boat Postal Entires to Asia, 1870-1910's**, collection of 10 postal entires, most originating in San Francisco; many scarce usages including 1870, 10¢ Jefferson entire (U91) to Shanghai, China with blue straight line Ship handstamps canceling, 1906 usage S.F. to Hong Kong on uprated 2¢ entire canceled on arrival with Paquebot handstamp (Hosking 3107), 1905 Honolulu to Hong Kong with Honolulu purple straight line Packetboat handstamp, usages to Java including 1888 printed matter per "City of Peking" and 1906 from S.F. per S.S. "Mongolia" posting in Yokohama with Singapore transit, couple Japanese Sea-Post usages to China, Philippines uprated postal card use, etc.
Estimate \$750 - 1,000



Ex 2797



Ex 2798



Ex 2801



Ex 2801

- 2793 ☒ **Packet Boat Postal Entires to Latin America, 1883-1914**, collection of 16 postal entires, most originating in New York and San Francisco; many scarce usages including 1885 Pacific Mail SS Co. superintendent office oval handstamp canceling 5¢ Grant entire (U222) to Piura, Peru, similar usage on 30¢ entire (U204), 1897 “per S.S. “City of Para”” usage from S.F. to Nicaragua on 5¢ Columbian entire uprated with 10¢ Bureau issue, 1883 usages to Mexico from N. Y. on the Havana & Mexican Mail Steamship Line on board “City of Alexandria” and “City of Merida”, rare 1914 Hamburg American Line SS “Prinz Joachim” oval canceling on entire to Costa Rica, other usages to Argentina, El Salvador, Venezuela, Chile and Brazil; an exceptional assembly.
Estimate \$1,500 - 2,000
- 2794 ☒ **Packet Boat Postal Entires to the Caribbean, 1883-1914**, collection of 14 postal entires, most originating in New York; many scarce usages including 1899 use to Barbados on 5¢ Columbian entire per “Irrawaddy” with Trinidad transit, 1895 use to Grenada on 5¢ Grant entire per “Barden Tower” with Trinidad transit, 1894 Dutch Packet Boat use to Haiti, 1910’s usage to Cuba with large Paquebot handstamp (Hosking 2392, rarity D), 1913 Hamburg American Line usage to Haiti, other usages to Curacao and Jamaica, also a “No Stamps” packetboat cover from Swan Island to South Africa.
Estimate \$1,000 - 1,500
- 2795 ☒ **Packet Boat Postal Entires to Europe, 1890-1920’s**, collection of 11 postal entires, most originating in New York; many scarce usages including 1879, 2¢ Liberty post card (UX6) from Gibraltar to Berlin, Germany carried on board NGL’s “Werra”, 1893 Dutch West Indies Packetboat use to Germany, other usages to Denmark and Sweden including French Packet.
Estimate \$500 - 750
- 2796 ☒ **Packet Boat Postal Entires to Guatemala, 1892-1909**, collection of 29 postal entires, virtually all originating in San Francisco (one from Mobile, Ala.); excellent range entires and ships including early 1892 Pacific Steamship Co. use with blue straight line “Ship” handstamp on 1887 5¢ Grant entire, other P.M.S.S. Co. marks including 1895 “City of Panama” oval agent handstamp on 5¢ Columbian entire, red straight line handstamp tying on uprated 1909 entire, 1907 purple “Rec’d” straight line date stamp, ship marks including 1897 “Str. “San Blas”” and 1901 “San Blas” straight lines, also a rare carriage with oval DDG Kosmos’ “Memphis” handstamp tying, few illustrated ads, etc.; a wonderful assembly.
Estimate \$2,500 - 3,500
- 2797 ☒ **Packet Boat Postal Entires to British Pacific, 1900-30’s**, collection of 5 postal entires, most originating in San Francisco; many scarce usages including 1906 S.F. to Samoa with 1903, 5¢ Lincoln entire paste-up usage and “N.Z. Marine P.O., RMS Ventura” cds, 1909 S.F. to New Zealand on uprated 2¢ entire with stamp tied by purple Tahiti cds and Main Truck T.P.O. transit backstamp, 1901 S.F. to Australia with N.Z. Marine P.O., S.S. “Sonoma” cds and packetboat handstamp canceling, other usages including 1917 loose ship letter to German POW in Australia and 1937 Samoa to Washington D.C. with Fiji transit.
Estimate \$500 - 750
- 2798 ☒ **Packet Boat Postal Entires Domestic Usages, 1900-30’s**, collection of 11 postal entires (5 are postal cards); many scarce usages including beautiful 1892 “Pacific Mail S.S. Co., San Francisco” oval date stamp on 5¢ Grant entire (U330) to Honolulu, several 1¢ Jefferson postal card usages including 1938 usage posted “Balboa, C.Z., Paquetbot” with “War Department, Army Transport Service, “Republic”” cds and jail censor handstamp applied in Los Angeles, Cal., 1902 “Hamburg-American Line, S.S. Virginia” oval date stamp on 1¢ McKinley postal card, 1903, 5¢ Lincoln entire (U393) incoming from Senegal, etc.
Estimate \$400 - 600
- 2799 ☒ **Steamboat and Ship Endorsed Postal History, 1840s-1860s**, group of 60 covers with a variety of ships including “S.B. Amboy”, “Steamer Amelia”, “P Autocrat”, “Burlington”, “Belle of Missouri”, “Clyde”, “Corsican”, “Declaration”, “Eagle”, “Eclipse”, “Girard”, “S.B. Irene”, “Isabella”, “Illinois”, “Knickerbocker”, “Little Missouri”, “S.B. Mediterranean”, “Steamer M. Phillips”, “Colorado”, several for “O Wave” (Steamboat Ocean Wave); “Oscela”, “Pocohontas”, etc.; some mixed condition.
Estimate \$300 - 400



Ex 2800

- 2800 **Steamboat and Ship Handstamp Postal History, 1840s-1890s**, wonderful collection of over **120** name-of-boat handstamp or advertising covers with many better and rare uses, a wide range of markings and ships including "Steamer St. Charles" blue oval on 3¢ #U58 entire; "St. Nicholas" fancy framed handstamp on #U59 entire and blue circular d.s. on #U58 entire; "Packet Southerner" blue oval on #U58 entire; "Steamboat Southern Belle" red double-oval on #11A on #U9 entire (PFC); "Silver Moon" blue ad cover with #65 (repaired at left); "Plymouth Rock" illustrated corner card cover with #11; "Packet Saint Mares" blue oval on #U58; "Steamer R. W. McRae" red oval on #U10 entire; "Steamer Red River" red oval on stampless cover; "Steamer Rapides" oval on 3¢ Nesbitt (rare knife 4); "Steamer P.F. Kimball" red oval on blue 1852 stampless cover; "Steamer Princess No. 3" red oval on 1852 stampless letter; "Steamer Perry" red circular handstamp ties 3¢ #65 to Newport R.I.; "Steamer Paul Jones" shield handstamp on cover with #26; "Ouachita Packet, Rose Franks" three-line h.s. on #U58; "Steamer Mary Bess" blue oval on 3¢ Nesbitt entire, "Lizzie Simmons" three-line handstamp on #U10 entire; "Packet Steamer Tigress" large red oval on #U10 entire; "St. Bt. Monroe" red oval on 1850 bill of lading cover; "S.B. Music" red intaglio handstamp on 1847 folded letter; "Steamer New Era" ornamental handstamp on #U58 entire; "New World" red oval on stampless cover; "Nina Simmes" red circular illustrated handstamp (M1009) showing ship on cover missing stamp; etc.; some mixed condition but many better strikes, *most are ex-Milgram*.
 Estimate \$3,000 - 4,000

- 2801 **Steamboat Mails, 1820s-1870s**, collection of **81** covers with a variety of "Steam" and "Steamboat" markings, noted includes "Steamboat" straightline cancels U58 entire to Newport R.I.; "Steam Boat" straightline ties #65 and "Due 1" in circle on cover to Springfield Mass.; 1839 Providence red "Steam Boat" straightline, 1837 New York red "Steam Boat" straightline, 1838 Boston red "Steam" straightline, 1829 ms. "R Hook Land" to New York with small red "Steam Boat" straightline; 1840 Norfolk to Warrington with bluish green "Steamboat" straightline; 1832 Newport R.I. large red "Steam-Boat" straightline; Cincinnati blue cds and matching "Steam" straightline on #U10 Nesbitt entire, 1851 Buffalo N.Y. blue fancy scroll "Steam-Boat" handstamp to New York; 1862 Fall River Mass. "Steam" and matching #65 tied by grid cancel to Brooklyn N.Y.; red "Hudson Riv. Mail N.Y." route agent cds on two covers with "10" and "5" ratings; etc., some mixed condition but many better usages.
 Estimate \$750 - 1,000

- 2802 **Ship Ephemera**, group of over **110** items including 70 mint and used post cards depicting ships, ship photo cards for Collins Line, Cunard etc., Double Head playing card wrapper showing steamboat, ornate multicolor valentine showing steamboat at center; Citizen Line Steamer trade card for the Hudson River, etc. nice lot.
 Estimate \$300 - 400

- 2803 **Ship Mail, 1800-1870s**, collection of approx. **70** covers with a wide variety of towns and markings, including Baltimore, Boston, Philadelphia, New Bedford, New Haven, New Orleans, New York, Norfolk, noted 1801 Calcutta, India to Philadelphia; 1803 London to Beverly via Boston "Ship", 1873 Havre to Philadelphia via American Line "Pennsylvania" with "Due 4" in circle; 1852 Turks Island to New Haven via New York "Ship, 7 cts"; etc.
 Estimate \$750 - 1,000

- 2804 **Steamboat and Ship Mail**, group of 34 including many inbound steamboat uses to Charleston or via the coastal route, better includes Charleston S.C. "Steamboat" use with 3¢ #11 marked "Due 2"; 1859 Charleston S.C. "Steamboat" use with 3¢ #26 to Berzelia Ga.; "From Steamer Rockaway" red packet oval on cover to Butlers Plantation, Red River; "Steamer Capitol" red oval on cover; Baltimore Md. and Savannah Ga. "Steamboat" uses with 3¢ #65, etc.; some mixed condition, **F.-V.F. and interesting group**.
 Estimate \$400 - 600



Ex 2804

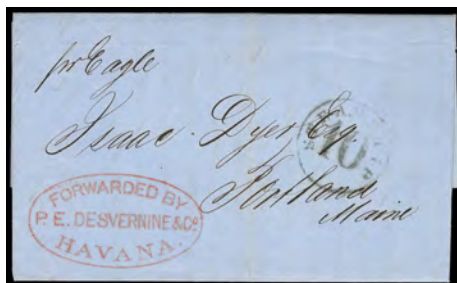

Ex 2805



Ex 2806



Ex 2817



Ex 2817



Ex 2815



Ex 2808

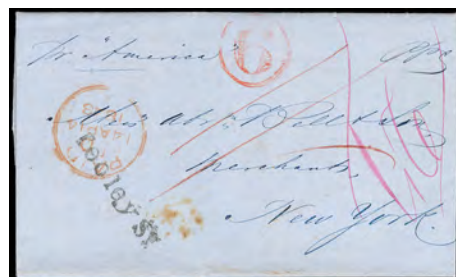

Ex 2816

- 2805 **Steamship Mails, 1851-1874**, group of 40 covers mostly from Cuba with a wide variety of steamship markings and ratings, note numerous New York "Steamship 10" in circle handstamps, "Steamship 20", "Steam/Ship" two-line, New Orleans "Steamship 10" in circle handstamps, etc.; origins include Vera Cruz, Mexico; Guatemala, "Panama" red straightline on cover to Concord Oh. with "Steamship, 30 Cts"; Valparaiso; New Orleans; some forwarder handstamps, etc.; some mixed condition but many better.
Estimate \$500 - 750
- 2806 **Texas Ship and Steamboat Mail, 1838-51**, group of 5 comprising 1838 Galveston Tex. to Marietta Oh. with bold Ricker oval backstamp; 1841 Macon Ga. to Galveston with partial Bryan oval backstamp; 1841 Holly Springs Mich. to Zavalla Tex. "Via Orleans" with black "Ship" h.s.; 1847 New York to Columbia Tex. via Galveston "Ship"; and 1851 Galveston Tex. to New Orleans with red "Steam 10" and endorsed "B/L S.S. Mexico"; mixed condition, scarce Texas group.
Estimate \$400 - 600
- 2807 **Wreck Mail, 1886-1918**, group of 5 comprising 1886 "Oregon" wreck label cover; 1892 Memphis Tenn. to Germany cover with purple "Frankirter Brief aus / gestrandetem D. Edier geborge" two-line handstamp; 1892 Philadelphia Pa. postal card to Austria with purple German cachet "Gehaben aus dem gescheiterten Schiff 'Eider' " framed handstamp (stamp replacement); 1914 Prince Albert Sask. to Dover, England with green "Recovered by divers from wreck of S.s. Empress of Ireland" straightline; and 1918 cover with U.S. Naval Forces "Censored" handstamp and "Salved From S.S. "Leinster"" framed h.s., scarce group.
Estimate \$300 - 400

Foreign Mails

- 2808 **Foreign Mail Balance**, interesting group of 20 entires, either postal or penalty entires; includes a selection of registered seapost, small group of U.S. postal entires, franked and used in other countries, and various penalty entires including registered P.O. N.Y. entire to Tahiti, etc.; worth proper review.
Estimate \$750 - 1,000

GREAT WESTERN 1840

Complete Voyage Seventeen
Easterly Leg
Quadruple Freight Money

PHILADELPHIA TO HEATH, ENGLAND
(VIA NEW YORK AND BRISTOL)

Letter posted in Philadelphia, fees paid and noted in usual manner. Note the pencil note of the fees under the ink noting the combined fees. Cover was bagged in New York and passed through to London. Thus the red Bristol Ship Letter stamp applied in London.

Postal Rates
United States \$1.50
(4 x 25¢ + 5¢ x 125¢) + \$1.50
Freight money plus island postage.
Great Britain 2/8d
(1 x 8d + 2d or 2/8d)

Ship Information
Great Western departed New York December 9, 1840 arriving Bristol December 23, 1840. Length of voyage 14 days 9 hours.

Marks:
Blue single circle and double octagonal PAID are Philadelphia stamps applied when fees were paid.
Red straight line "BRISTOL-SHIP LETTER" stamp was applied in London when the bag of mail was processed.

GREAT WESTERN 1841

Complete Voyage Twenty Two
Easterly Leg
Freight Money

CHARLESTON, SC TO SCHEDAM, HOLLAND
(VIA NEW YORK, BRISTOL, LONDON AND ROTTERDAM)

Charleston noted freight money in lower right and postage in upper left corners as usual. Senders used their forwarding agent stamp as return address. London address repeated letter to Holland.

Ship Information
The Great Western departed New York November 23, 1841 arriving Bristol December 6, 1841. Length of voyage 13 days 5 hours.

Postal Rates
United States 50¢
Freight Money plus postage
Great Britain 8d
Island postage
Great Britain 1/4d
Transit fee in Holland
Holland 50 sty
Duty 16 sty in England, island postage.

Marks Front:
A Red single circle Charleston post stamp.
B Red "PAID" Charleston paid stamp.
C Bristol ship letter stamp Robertson type S7 in use 1806 - 1842.
D Senders forwarding stamp used as return address.

Marks Back:
E Red single circle London receiving stamp.
F Black stamp London foreign office transit stamp.
G Red foreign transit stamp.

GREAT WESTERN 1840

Voyage Seventeen
Freight Money
London Two Penny Post

AUBURN, NY TO LONDON
(VIA NEW YORK AND BRISTOL)

Letter posted and fees collected. These are noted in pencil in lower left corner with freight money noted in blue in upper right corner. In London initial address paid ship letter fee and forwarded as Cecil Street address. This required an additional 1d indicated by the large "hand stamp". Freight money covers from Auburn, NY are quite scarce. (Winter)

Ship Information
The Great Western departed New York December 9, 1840 arriving Bristol December 23, 1840. Length of voyage 14 days 9 hours.

Postal Information
United States 43/4¢
25¢ + 18¢ + 0/16¢
Freight Money plus island postage.
Great Britain 5d
8d + 1d + 0/16¢

Ship letter fee plus forwarding fee. Two penny post fee collected on delivery.

London two penny post handled the forwarding. Note the two different types of indented Two Penny Post stamps. Upper right date is on top and lower left date is on the bottom. Red single circle stamp in the London receiving stamp indicating AM processing.

GREAT WESTERN 1840

Complete Voyage Fourteen

HUDDESFIELD, ENGLAND TO NEW YORK
(VIA BRISTOL)

Letter posted at Huddesfield and dispatched as directed. The red oval "PAID"/"HUDDESFIELD," is Mackay type 23-49.

Ship Information
The Great Western departed Bristol June 4, 1840 arriving New York June 18, 1840. Length of voyage 14 days 18 hours.

Postal Rates
Great Britain 8d
United States 5¢

MONTREAL, L. C. TO LONDON
(VIA NEW YORK AND BRISTOL)

Letter privately carried to Ship's agent in New York. Freight money probably paid but not noted as discussed in Winter and Arrive.

Ship Information
Great Western departed New York July 1, 1840 arriving Bristol July 15, 1840. Length of voyage 13 days 12 hours.

Postal Rates
Canada 0
United States 0
Great Britain 8d

GREAT WESTERN 1840

Voyage Fifteen
Single Freight money
Double Freight Money

BALTIMORE TO LONDON
(VIA NEW YORK AND BRISTOL)

Letter posted in Baltimore, fees paid and noted in usual manner. Red hand stamped Bristol Ship Letter stamp Robertson type S7 in use 1811 - 1821, a fine use.

Ship Information
Great Western departed New York August 18, 1840 arriving Bristol September 1, 1840. Length of voyage 13 days 1 hour.

Postal Rates
United States 43/4¢
18¢ + 25¢ + 0/16¢
Island plus freight money.
Great Britain 1/4d
2 x 8d + 1d or 1/4d.

PHILADELPHIA TO HEATH, ENGLAND
(VIA NEW YORK AND BRISTOL)

Letter posted in Philadelphia, fees paid and noted in usual manner. Red straight line ship letter stamp applied in London.

Ship Information
Great Western departed New York August 18, 1840 arriving Bristol September 1, 1840. Length of voyage 13 days 1 hour.

Postal Rates
United States 50¢
(2 x 125¢) + (2 x 25¢)
Great Britain 8d

GREAT WESTERN 1839

Voyage Nine
Freight Money

NEW ORLEANS TO BORDEAUX, FRANCE
(VIA NEW YORK, BRISTOL, LONDON, CALAIS AND PARIS)

Letter posted New Orleans with postage and freight money fee noted in usual manner. Postage in upper right and freight money in upper left. Proceeded through normal channels to final destination in Bordeaux, France.

Ship Information
The Great Western departed New York August 1, 1839 arriving Bristol August 13, 1839. Length of voyage 12 days 10 hours.

Postal Rates
United States 50¢
Island money 25¢
Freight money 25¢
Great Britain 1/4d
Bristol to transfer fee in France 1/4d
France 33 dec
1/4d added in Great Britain. Island post 15 dec. for weight 7.25 gram and distance 402 miles.

Marks Front:
A Blue New Orleans single circle post stamp and paid stamp.
B Red New York transfer stamp.
C Black Bristol Ship Letter stamp Robertson type S8 in use 1833 - 1844.
F Red double circle Calais transfer stamp.

Marks Back:
D Red double circle London PM processing stamp.
E Black London Foreign Letter Office stamp Mackay type 48.
G Blue double circle Paris transfer stamp.
H Black double circle Bordeaux receiving stamp.

Ex 2809

The James Pullin Pioneer Steamship "Great Western" Transatlantic Mail Exhibit Collection

2809 ☒ The James Pullin Pioneer Steamship "Great Western" Transatlantic Mail Exhibit Collection, 1838-1846, mounted exhibit collection of 100 covers including a few unmounted covers, covers are organized according to voyage from the second to last, 13 freight money letters including single, double and quadruple rates, forwarder uses including Harndens, some noted better uses include 1838 Leith, Scotland to Richmond Va. by second voyage from Bristol Jun. 2nd; 1838 Matanzas, Cuba to London by third return voyage from New York Aug. 16th; 1840 Bristol to Philadelphia with "Forwarded pr Great Western, by Gibbs, Bright & Co., Bristol" forwarders oval backstamp; 1840 Liverpool to New York with "D.E. & A. Acraman, Bristol" stencil forwarders oval on fifteenth voyage; 1840 Auburn N.Y. to London on voyage seventeen showing freight money fee paid, 1843 Philadelphia to Fakenham, England with Harnden & Co. Philadelphia circular handstamp carried on 28th voyage; 1843 Charleston S.C. to London with freight money fee paid; 1846 Channel Islands to New York on 42nd voyage forwarded upon arrival; and used on the final and final return voyages, *A wonderful opportunity for exhibiting and expansion, ex-James Pullin.*
Estimate \$4,000 - 6,000

COMPETITION 1822 - 1830
Black Ball Line

The Calcutta

ARBOATH, SCOTLAND TO QUEBEC, CANADA
(VIA EDINBURGH, LIVERPOOL, NEW YORK, MONTREAL)

Letter written to a brother posted in Arboath. Black 'Arbroathwick' in Mackay type 125 and the black boxed 'PAID' in Mackay type 364. Edinburgh authorities applied the red 'PAID' and '20 RIBS' Mackay type 35. Letter proceeded through New York to Montreal and on to Quebec.

| Postal Rates | | Ship Information | |
|-----------------------------------|----------|-------------------------|-----------------------|
| Great Britain | 1/76d | The Calcutta departed | Liverpool December 1, |
| United States | 206¢ | 1825, arriving New York | January 2, 1830. |
| Canada | 2/14-cry | | |
| 1/4-cry debited to United States. | | | |
| 1/- cry inland postage. | | | |

EFFECT OF STEAM 1838 - 1840
BLUE SWALLOWTAIL LINE

The George Huntington

MONTREAL, L. C. TO LONDON
(VIA NEW YORK AND LIVERPOOL)

Prepaid letter to New York where United States Postal System dispatched letter on packet.

| Ship Information | | Postal Rates | |
|---------------------------------|-----------------------------------|------------------------|-----------|
| The George Huntington, departed | two days due to weather, departed | Canada | 4 1/2-cry |
| New York June 10, 1838, arrived | Liverpool June 28, 1838. | Canadian inland and to | New York |
| | | United States | 186¢ |
| | | Great Britain | 1/7 |
| | | U.S. inland | 1/7 |

EFFECT OF STEAM 1838 - 1840
Black Ball Line

The Empire Same Letter Forwarded

A unique cover, mailed from Belfast to New York. In New York receiver readdressed the letter, gave it to forwarding agent who placed it on the next Black Ball red-waxed packet. All in the same day.

This illustrates two different rates for a letter following the same path from posting to port and port to delivery point.

RELEAST TO NEW YORK
(VIA DUBLIN AND LIVERPOOL)

Letter posted Belfast February 16 1839, too late for processing. Letter sent forward for a special fee of 2d, red notations upper left on back (next page). Black "RELEAST TO NEW YORK" in Mackay type 3989 on back and BLACK "RELEAST TO NEW YORK" in Mackay type 139. Letter proceeded to Liverpool, dispatched on Black Ball Packet Empire.

Address in New York scratched out incoming address and forwarded letter back to Belfast through New York Forwarding Agent Gilpin's Exchange Reading Room and Foreign Letter Office.

| Ship Information | | Postal Rates | |
|---------------------|---|-----------------------------|------------------|
| The Empire departed | Liverpool February 19, 1839, arrived New York April 1, 1839 | Ireland | 2d |
| | | Fee for forwarding a letter | See fee schedule |
| | | Great Britain | 1/- |
| | | Spain 21, 1835 U.S. West | 1/2 |
| | | U.S. East | 1/2 |
| | | United States | 6 cents |

SUPERIORITY 1830 - 1837
Blue Swallowtail Line

The Independence
Liverpool Exemption Lr.

BICKENHILL, ENG. TO NEW YORK
(VIA LIVERPOOL)

Letter privately carried to Liverpool forwarding agent John Ribby & Company. As letter would be accompanying cargo on the ship so the hand-stamp "LIVERPOOL EXEMPTION Lr" was applied. This relieved the letter from any ship letter fees.

Tabort states this mark, Robertson type 1832, is usually lightly inked and thus very faint. It is often over inked and scarce. This stamp was in use 1833 to 1840 making this an early use of this stamp.

Thus this letter carries no rate marks or postal markings and is a rare example of this specific postal activity.

| Postal Rates | | Ship Information | |
|--|---|---------------------------|-------------------------|
| United States | 0 | The Independence departed | Liverpool September 27, |
| Great Britain | 0 | 1835, arriving New York | October 24, 1835. |
| With this stamp, this letter would be required to pay inland postage but is exempt from paying ship letter fees. | | | |

EFFECT OF STEAM 1838 - 1840
Red Star Line

The Virginian - Freight Money

COBourg, U. C. TO LONDON
(VIA KINGSTON, U. C., NEW YORK AND LIVERPOOL)

Freight money cover posted in Cobourg, U. C. and exchanged at Kingston, U. C. Canadian postal authorities collected United States inland to New York and freight money fee. In London, letter forwarded to New Castle on the Tyne and 1d forwarding fee paid on delivery.

This is only freight money cover known from Cobourg, Canada.

| Ship Information | | Postal Rates | |
|--------------------------|-----------------------------|-------------------------------|--------------------------------|
| The Virginian departed | New York July 14, 1840, | Canada | 2/6d-cry |
| arrived Liverpool August | 11, 1840. She served as a | Collected 9d-cry + 11d-cry = | 11d-cry + 11d-cry = |
| | packet for 15 years and was | Canada inland - U.S. inland - | single money |
| | one of the longest serving | United States | Collected to Canada. |
| | packets. | Great Britain | 1d |
| | | | 1d forwarding fee collected on |
| | | | address. |

SUPERIORITY 1830 - 1837
Black X Line

The Louisa
Free Voyage, Free Frank
Temporary Charter

WASHINGTON D. C. TO LONDON
(VIA NEW YORK AND PORTSMOUTH, ENGL.)

Letter finished by T.L. Smith as Auditor in Treasury Department. Letter contains a request for information about an estate in England. Proceeded in Portsmouth and dispatched to London where delivered to addressee at United States Consul.

The Louisa was chartered for two voyages due to delayed construction schedule of a new ship.

| Ship Information | | Postal Rates | |
|-----------------------|------------------------|-----------------------|------------------------------|
| The Louisa departed | New York July 10, 1835 | United States | 0 |
| arrived London August | 11, 1835 | Great Britain | 1/4d |
| | | 8d + 1d = 1d to 1/4d. | Ship letter fee plus inland. |

Ex 2810

The James Pullin Sailing Packet Transatlantic Mail Exhibit Collection

2810 ☒

The James Pullin Sailing Packet Transatlantic Mail Exhibit Collection, 1820-1840, collection of over 235 covers mounted on exhibit pages with full sailing details, many maiden voyages, forwarder uses, auxiliary markings like "Too Late" and "2nd Delivery", large group of freight money, lines include Black Ball, Red Star, Blue Swallowtail, Red Swallowtail, Black X, better noted 1819 London to Boston with magenta "Packet, Courier" oval handstamp, 1823 Philadelphia to London by Blue Swallowtail *Napoleon* at 2 1/4oz. rate; 1825 London to Petersburg Va. on Blue Swallowtail *Leeds Jan.* interrupted voyage; 1825 London to Petersburg Va. by Black X *York Jun.* 3rd maiden voyage; 1824 Philadelphia to London by Black Ball *Orbit* on Jun. 1st third return and last voyage; 1835 St. Petersburg, Russia to Boston via Hamburg by Red Star *Sheffield*; 1835 Vera Cruz, Mexico to London, England via New York forwarder on Blue Swallowtail *Napoleon*; 1835 Bickenhill, England to New York with "Liverpool/Exempt Ship Lr." two-line handstamp on Blue Swallowtail *Independence*; 1835 Washington D.C. to London with Free Frank of Treasury Auditor T.L. Smith by Black X *Louisa*; 1840 New Orleans La. to London with freight money fee prepaid by Black Ball *England*; 1840 Baltimore to London freight money by Red Star Stephen Whitney Jan. 14th maiden voyage; 1840 Cobourg, Canada to London freight money by Red Star *Virginian* (ex-Winter); 1839 Philadelphia to London five-times (1 1/4 oz.) freight money letter by Blue Swallowtail *Independence*; 1840 Baltimore to London freight money on Red Swallowtail *Gladiator* Jan. 24th interrupted departure pressed ashore by ice and delayed until Feb. 1st; etc.

Estimate \$5,000 - 7,500

A WONDERFUL OPPORTUNITY TO ACQUIRE THE PREEMINENT EXHIBIT COLLECTION OF TRANSATLANTIC SAILING PACKETS.

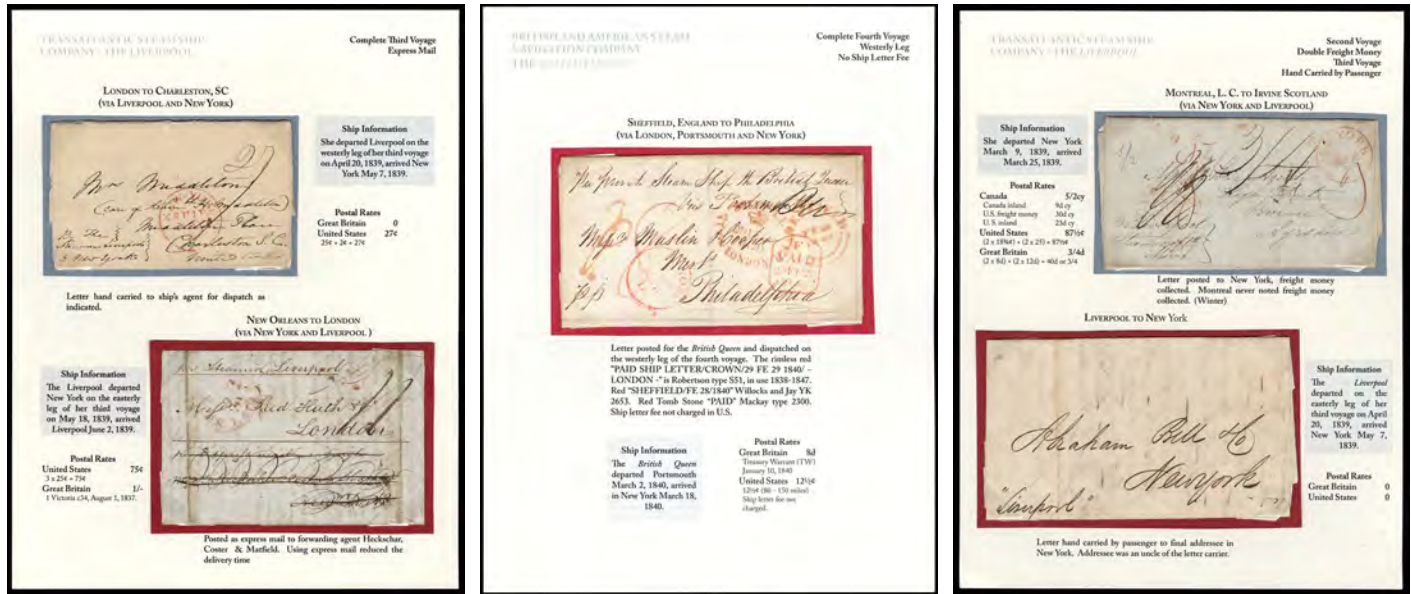

Ex 2811

The James Pullin Collection of Pioneer Steamships

- 2811 **Pioneer Steamships, 1838-1840s**, collection of **79** covers with majority mounted on exhibit pages by steamship and voyage, additional covers tipped in, several freight money letters, Pioneer Steamships comprise *Sirius*, *Great Britain*, *British Queen*, *President*, *Royal William* and *Liverpool*, many better sailings including maiden and final voyages, better noted: 1838 Cuba to London via final *Sirius* transatlantic voyage; 1839 Liverpool to South Hadley Canal, Mass. on *British Queen* maiden voyage; 1839 New York to London on *British Queen* maiden return voyage; 1839 Baltimore to London quadruple freight money letter on *British Queen*; 1840 Sheffield to New York on *President* maiden voyage, and second Liverpool to Philadelphia; 1840 Mexico to London via New York on *President* maiden return voyage; 1838 Baltimore to London triple freight money letter on *Liverpool* maiden voyage; 1838 New Orleans to London by express mail to New York and on *Liverpool* third voyage; 1839 New York to London via double forwarders on *Liverpool* third voyage; 1838 Philadelphia to London on freight money letter on *Royal William* maiden voyage; etc., **Very Fine and remarkable collection, ex-Pullin**.
 Estimate \$4,000 - 6,000
- 2812 **Transatlantic Covers, 1862-1899**, group of **7** including three 1860s stampless from San Francisco to France, #147, 149 from Watsonville Cal. 1873 to Switzerland, and #160 pair from San Francisco 1874 to Germany; couple mixed condition.
 Estimate \$200 - 300
- 2813 **Transatlantic Mail**, collection of approx. **170** covers of mostly U.S.-Europe including some better sailings and markings, note 1847 (Jul. 9) Suffield, England to New York via "Washington" with small red "24" rating handstamp; 1840 New York to London via "Acadia" with red Harndens oval; 1840 Havana to London via New York forwarders; 1858 Boston to India via 38¢ Prussian Closed Mail rate; 1852 Liverpool to Philadelphia via "Asia" with blue "24" rating handstamp; 1831 London to Quebec via New York "Ship" use, etc.; interesting lot worthy of additional research.
 Estimate \$2,000 - 3,000
- 2814 **Transatlantic Mail - Pioneer Steamships**, group of **22** covers including "President", "Great Western", "Sarah Sands", "Britania", "British Queen", "Royal William", "Washington", scarce group.
 Estimate \$300 - 400
- 2815 **Transatlantic Mail Balance**, of eleven stampless covers; includes Pioneer Steamship usages with 1839 *British Queen* maiden & maiden return voyages, 1845 *Great Britain* maiden voyage, 1839-40 *Great Western* freight money usages, 1839 early freight money use Charleston S.C. to Scotland, 1815 England to Portsmouth N.H. with "Post Paid Withdrawn Ship Letter, London" circular postmark, 1838 New Orleans La. to London, England via New York Express Mail, etc., *ex-Pullin*.
 Estimate \$1,500 - 2,000
- 2816 **Transatlantic Mail Balance**, of seven stampless; 1848 London, England to New York N.Y. carried on maiden voyage of Cunard Line *America*, 1849 New York to Cognac, France carried on the final eastbound voyage under restored rates, 1849 Reading Pa. to Württemberg carried by Ocean Line *Washington*, 1852 Williamsburg N.Y. to Württemberg (scarce Bremen Closed Mail use), 1856 St. Petersburg, Russia to the United States (two covers) and 1873 Guayaquil, Ecuador to New York N.Y.; a very fine group.
 Estimate \$500 - 750

- 2817 ☒ **Transatlantic Mails, 1760-1819**, better collection of **65** covers in two cover albums, noted better include 1768 Jamaica to London; 1788 London to Albany N.Y. with "N York Aug 21" straightline and "2" rating one month before statehood; 1788 France to Boston with London "Paid Paid" carried on *Duke of Cumberland* and with "2 16" rating; 1795 and 1797 letters from Russia to Newburyport via New York; 1815 London to Canada with faint "Post Paid Withdrawn Ship Letter London" datestamp, 1805 Yorkshire mailed from Manchester to New York via Falmouth Packet carried on maiden voyage of *Windsor Castle*, 1808 London to Providence R.I. via Falmouth Packet *Lord Chesterfield*; 1813 Philadelphia to London War of 1812 bootleg use via Plymouth; 1815 Salem to England from British Navy Lt. carried on HMS *Wellesley* on its maiden voyage; interesting early collection with many better items throughout, *ex-Pullin*.
Estimate \$2,000 - 3,000
- 2818 ☒ **Transatlantic Mails, 1810s-1850s**, collection balance of 70 covers, include 1820 London, England to Philadelphia Pa. with olive green "Ship Atlantic, Sailed Dec 17, W Matlock" oval; 1841 New Orleans to Lyon, France with Gilpin's Exchange and Collomb & Iselin forwarder ovals; 1840 Miles, Mich. to Ireland with red New York cds and "Waterford / Ship Letter" two-line handstamp; 1833 Rochester N.Y. to England at 1½oz. multiple rate; 1817 Nanjemoy Md. to Scotland with ½d toll road tax handstamp; 1836 St. Petersburg, Russia to Boston Mass.; 1820 "Grecian Archipelago of Scio" via New York "Ship" to Hadley Mass.; etc., *ex-Pullin*.
Estimate \$1,000 - 1,500
- 2819 ☒ **Transatlantic Mails, 1841-56**, better group of **24** transatlantic covers including three choice Harndens uses comprising 1841 Philadelphia Pa. to Heath G.B. with red Harden's Philadelphia circular handstamp, 1841 New Orleans La. to Heath G.B. private carried to New York with superb Harnden's New York oval, and last is sharp "Paid to Boston, Liverpool" shield handstamp on cover to Boston endorsed per "Britania", other transatlantics include 1854 Rothesay, Scotland to San Francisco with red crayon "1½" rating; 1848 Manchester, England to Philadelphia on last retaliatory voyage; 1848 London, England to Boston Mass. carried by pioneer Steamship "Sarah Sands", and 1847 Turkey to Boston via Ocean Line "Washington" with discriminatory rating, etc.; many premium uses.
Estimate \$1,000 - 1,500
- 2820 ☒ **Transatlantic Sailing Packets, 1818-1848**, collection of over **140** covers sort by year with a wide range of packet ships and lines including Black Ball, Blue Star, Red Star, Black X, Blue Swallowtail, Red Swallowtail and Dramatic, few earlier are pre-packets, some better uses noted: 1842 "Ship Letter Liverpool" by Black Ball Line *Oxford* to New York; 1841 Mexico to London via forwarder Schmidt, New Orleans; 1846 Jackson Mich. to London; 1848 Mexico to London via New York forwarder by Dramatic Line *Garrick*; 1847 New York to Scotland via Black Ball *Fidelia*; 1848 London to New York on Red Swallowtail *Independence* to avoid retaliatory rate; etc.; some mixed condition but a fabulous opportunity for research, *ex-Pullin*.
Estimate \$2,000 - 3,000
- 2821 ☒ **Transatlantic Stamped Mail Incoming from Europe, 1856-1902**, attractive group of **20** covers and cards with many to San Francisco, including 1873 Wurtemberg 3kr entire plus 3kr (2) to Cal., 1861 London with/1d, 2d, 1s to Vancouver Island via U.S., 1870 Bavaria 7kr (2) to San Francisco; 1868 Italy to San Francisco; 1861 France with/ 20c blue strip/4 to San Francisco; 1855 Ballymena, Ireland with GB 1s (strip/3) and 1s green embossed to San Francisco, etc; some mixed condition, an interesting group with some potential.
Estimate \$400 - 600

- 2822 ☒ **U.S. - Canada Cross Border Cover Group**, of 26 items; nice array of markings for a nice balance of cover to and from U.S. & Canada, mostly stampless items with a couple 2¢ Banknote circular rate usage to Nova Scotia, various exchange marking including the "U. States" arch with shield used at Rouse's Point, N.Y.; condition varies.
Estimate \$200 - 300
- 2823 ☒ **US-French Transatlantic Mails, 1820s-1848**, wonderful large collection of over **190** covers with mostly sailing packets, note 1820 Boston Mass. to France via "Falcon" to Liverpool and red "Angleterre" straightline struck (Vdl 165 -Rarity 7); 1827 Savannah Ga. to Marseilles, France with French Consulate handstamp and reporting on dengue fever epidemic; 1833 New Harmony Ind. to France via UK with red "Angleterre" straightline (cover torn); 1845 Le Havre, France to New York by Union Line *Argo*; 1849 Savannah Ga. to France via French Sailing Packet to avoid UK-US treaty rate charges; 1845 Toledo Oh. "Paid 25¢" to Wurtemberg by French packet; 1844 Philadelphia to France endorsed via Havre Packet but privately carried to London where "Colonies, &c.ART.12." framed accountancy struck, 1843 New Haven Ct. to France on Havre packet, etc., *ex-Pullin*.
Estimate \$2,000 - 3,000

N.Y. Supplementary Mail Covers

- 2824 ☒ **N.Y. Supplementary Mail Cover Collection, 1880-98**, 32 postal entires **all canceled by the type F duplex postmark**, most uprated with Banknote to Bureau issues; with 15 Banknote, 5 Bureau and 12 Columbian issue covers with an array of different frankings, including a 2¢ Grant lettersheet usage, destinations including Germany, Ireland, Austria, Spain, Switzerland, England and France; condition well above the norm throughout.
Estimate \$1,000 - 1,500
- 2825 ☒ **N.Y. Supplementary Mail Cover Collection, 1896-1922**, 36 postal entires **most canceled by the type G duplex postmark** with others including later Seaport postmarks, with frankings from Bureaus to Washington-Franklin issue; most uprated with a myriad of frankings, destinations including Germany, Ireland, Austria, Belgium, Italy, Turkey, Switzerland, England and France; condition well above the norm throughout.
Estimate \$1,000 - 1,500
- 2826 ☒ **N.Y. Supplementary Mail Postal Cards, 1875-1901**, balance of four different postal cards, most to Germany; includes 1¢ Liberty card (UX5) uprated with 3¢ banknote tied by NYFM cancel (likely supplementary mail usage), 2¢ Liberty card (UX6) uprated with 1¢ bureau x2, 1¢ Hamilton card (UX9) uprated 1¢+2¢ small banknotes (to Switzerland), and 1¢ Jefferson card (UX14) uprated with 1¢+5¢ bureaus (overpayment); nice overall condition.
Estimate \$400 - 600

Advertising/Illustrated Covers

- 2827 ☒ **Advertising and Illustrated Covers, 1850s-80s**, better group of **40** covers including "Gibbs Brothers, Canton Oh. all-over green ad cover 3¢ #65 showing factory buildings, W.A. Platt City Cab and Livery ad showing horse-drawn carriage 2¢ #210 cover; Worrall & Co. Saw Manufactory and Foundry illustrated ad cover, Murray & Baker, Chicago tent ad, etc.
Estimate \$400 - 600
- 2828 ☒ **Advertising/Illustrated Cover Group**, of five items including two foreign; with early 1850's Amherst Picture Gallery illustrated ad showing early camera, two 1880-1900 piano ad covers (one from Victoria), 1898 Beer ad on 1¢ postal card and a Japan postal card to China with hand illustrated view.
Estimate \$150 - 200

- 2829 ☒ **Cameo and Style Advertising**, group of **18** including illustrated designs, note Wm. M. Ellis & Bro. Steam Engines & Machinery, Washington D.C. showing eagle; Geo. W. Sutherland Wholesale & Retail Dealer black cameo style showing barrels and goods; Carter & Gifford Toledo Carriage Factory blue cameo-style showing carriages; Lawrence Hotel, Rochester N.Y. showing building; J.F. Reigart's Patent Agency, Washington City showing steamship; etc.; some mixed condition.
Estimate \$300 - 400
- 2830 ☒ **Exposition Covers**, United States Exposition Covers, quality collection of over 400 items, beginning with the 1876 Philadelphia Expo and running through Louisiana 1984, including such items as New Orleans NO85-02, Columbian 10ct Envelope (Bomar C93-04) (but missing stamp), Nashville N97-01, Philadelphia National Export P99-01, P99-02 and others, the much-sought nattily-dressed Pan-Am Buffalo tipping his hat, South Carolina C02-01, and C02-02, Seattle 1909 Expo USS Pennsylvania, San Francisco SF15-16B (Portland), SF15-25I (LA), San Diego SD16-01. Louisiana Purchase ST.LO-04-08A nice registered usage on 10ct & 3ct, Lewis & Clark Portland PO5-04, some mixed condition in earlier issues, later issues with minimal issues and often with attractive cachets, ship cancels, or other usages.
Estimate \$2,500 - 3,500
- 2831 ☒ **Grocery Related Advertising Covers**, group of approximately **140** covers, some illustrated; includes tea and coffee ads, an assortment of Proctor & Gamble corner card covers showing trademark, etc.; condition mixed, **F.-V.F. overall**.
Estimate \$300 - 400
- 2832 ☒ **Illustrated Advertising Covers**, group of **30** different including 1882 Danville Oh. Undertaker ad, 1880s Charles F. Orvis "Fishing Rods & Reels" of Manchester Vt., 1901 Remington Guns and Sporting Rifles; 1892 Gendron Iron Wheel Co. "Bicycles", 1882 Grand Hotel, Summit Mountain; etc., **F.-V.F.**
Estimate \$400 - 600
- 2833 ☒ **State and County Fairs**, group of over **100** covers and post cards from mostly the 20th century showing fair related advertising or postmark slogans, etc., **F.-V.F.**
Estimate \$200 - 300

Civil War Postal History

- 2834 ☒ **Civil War and Post-War Correspondences**, large group of three correspondences, the Cyrus Cummings 1860-66 group of **20** original letters mostly with covers, some interesting content while enlisted such as Feb. 7th 1863 saing Genl. Grant is within 20 miles of Vicksburg, Jun. 2nd 1863 datelined "Fort Pickering" saying he is heading back to Vicksburg and Negroes working on Fort; Oct. 8th 1863 datelined "Vicksburg" on Eagle patriotic letterhead mailed a month after the Siege and fall of the town (he was enlisted Bat. G 2nd Ills. Lt Artillery and later 3rd Div. 3rd Brig. 16th Army Corp.); second ground is about **55** letters with covers 1860-65 to Jamess Cummings from cousins, etc, many with references to Cyrus, includes 2 CDVs, note nice "Stand by the Flag" Soldier with Bayonet standing by Flag patriotic with #26, and last is **36** papers/letters of the Prentice Family of Foxcroft Me. mostly 1856-1868, **F.-V.F. and interesting group**.
Estimate \$500 - 750

- 2835 **Civil War and Sanitary Fair Ephemera**, an array of carte-de visites, pamphlets, notices, letters and various documents; includes military pass, muster & pay roll voucher, U.S.I.R. Duty Paid Cotton tag, 1864 election ballot for soldier, various discharges, a selection of Civil War tokens, etc., Sanitary Fair items including over a dozen imprint related covers and an additional 2¢ Blackjack cover with Revenue 1¢ Proprietary stamp charged Due 2 and oval "Paid By, U.S. Sanitary Com." handstamp, other items including stamp proofs, donation certificate, Cooper Shop patriotic checks and other items, etc.
Estimate \$600 - 800
- 2836 ☒ **Civil War Postal History, 1861-1865**, small group of **50** US and CSA covers including Union Soldier correspondence of 38 covers; better noted CSA Walthalia S.C. "Paid" "5" stampless use, CSA 2b dark blue use from Richmond Va. to Amherst C.H. Va.; CSA "Geneva Ga. March 21" ms. postmark and "Paid 5" rating to Augusta; three covers to POW with manuscript examiners markings, etc.; some mixed condition.
Estimate \$300 - 400
- 2837 *☒ **Patriotic Covers, Unused**, lot over 60 unused patriotic covers including several attractive Magnus & Caricature designs, some toning or minor staining, please inspect.
Estimate \$200 - 300
- 2838 ☒ **Unused Patriotic Cover Collection, 1861-65**, approximately 100 mostly different Patriotic covers, sorted into various subjects, such as flags, eagles, Generals, snakes, printed all over, etc., a few a little soiled or water stained, **generally fresh and F.-V.F.**
Estimate \$500 - 750

Cancellations

- 2839 ☒ **Boston Negative Fancy Cancels on Postal Cards**, over 250 cards with mostly negative numbers and letters, plus a couple duplex strikes, a large and diverse group for study of dates or making a calendar, some mixed condition, **F.-V.F.**
Estimate \$300 - 400
- 2840 ☒ **Leavitt Machine Cancels on Postal Cards Collection**, approximately **138** cards (UX5-9; mostly UX5) with range of different cancels and types from Boston, New York, Albany, Baltimore, Washington DC (incl on a couple of Census Office penalty cards), San Francisco, Indianapolis, Chicago, Brooklyn, St Louis, Kansas City, Newark, Buffalo, Rochester, Providence, Dayton, Toledo, Philadelphia; some flaws, **F.-V.F. and interesting group for the specialist**.
Estimate \$400 - 600
- 2841 ☒ **Machine Cancels, 1870s-1900s**, approximately **600** including 75 or so Leavitt cancels from the 1870s-80s on post cards, two covers with 1881 experimental "Boston Mass. Oct 81" Leavitt (Type X1B Die I) experimental machine cancellation on 1¢ #182 circular rate uses, one with a double strike of cancellation, 1882 Boston Mass. experimental Leavitt Machine Cancel type X3-2 on 1¢ #206 third-class cover; rest is 1880s-1930s with a good variety including some errors or other varieties in the cancels, not 1893 Fitchburg Mass. Barnard, 1890-95 Constantine uses, 1901 Geary "Bradford Pa" unlisted type similar to Hamner EX6; 1905-06 Silver Creek diamond machine; 1899 Memphis Tenn. "Street Fair" Barry cancel, flag cancels, etc; some with advertisements; mixed condition.
Estimate \$1,000 - 1,500

2842 ☒ **Pointing Hand and Returned Mail Collection, 1870s-1980s**, group of over **265** covers and cards showing study of pointing hand return handstamps, includes mounted portion of about 128 pages showing detailed write-ups on types and auxiliary markings, some interesting usages including foreign destinations, registered mail, special delivery, postage dues, incoming foreign mail, dead letter office, post office seals, etc., a wonderful collection formed over many years, **F.-V.F.**
 Estimate \$1,000 - 1,500

2843 ☒ **“Too Late” and “Late Free” Collection, 1894-1938**, of 13 overseas postal entires; includes seven New York too late markings, two types including five single straight line markings including 1894 postal card usage, and two red three line “Received, Too Late, Steamer Sailed” both uprated with 1902 definitives, also a S.F. 1909 Too Late in oval usage, and 1930’s late fee usages (akin to supplementary mail) including Hawaii & Puerto Rico usages.
 Estimate \$300 - 400

Ephemera

2844 ☒ **Amateur Ham Radio Card Collection, 1930-60’s**, of approximately 500 cards mostly in binders, mostly from California but others from mid-west and east coast, most postal used, includes includes several amateur radio publications; ideal for the amateur radio enthusiast.
 Estimate \$200 - 300

2845 **Bank Check Accumulation, 1850-1910’s**, hundreds of checks and additional ephemera items, **mostly from California Banks** and Institutions; banks represented including Pacific Bank (San Francisco), section of Wells, Fargo & Co. (S.F.), London & San Francisco Bank Ltd., Carson City Savings Bank (Carson, Nev.), First National Gold Bank of Stockton, First National Bank of Nevada (Austin, Nev.), Bank of Napa, P.A. Lamping & Co. (Downieville), Adams & Co. Bankers (S.F.), Liberty Bank of Honolulu (with accompany bank bag), etc. some of the additional ephemera including species, company bills, letters, etc.; a nice group of early western checks.
 Estimate \$750 - 1,000

2846 **Campaign and War Related Buttons**, group of eight items; includes three different William Jenning Bryan Presidential campaign buttons, 1904 Democratic campaign button and three wartime buttons including “U.S. Battleship Oregon” and “Indianapolis War Chest”, also a sash coin of James A. Garfield portrait reading on reverse “Canal Boy 1845, President 1861”, also a handful of later presidential reproduction buttons.
 Estimate \$100 - 150

2847 **Cigar Bands Collection**, of 1,100+ different antique international cigar bands, embossed and colorful, neatly mounted with hinges on protected pages in a binder.
 Estimate \$200 - 300

2848 ☒ **Ephemera and Related Balance**, mix of material; with over a dozen carte-de-visites, stereo cards including 1876 International Exhibition view, Civil War tokens and other coins including some small foreign gold coins, some postal documents and covers including some early letters, Pacific Express Co. railway passes, early Almanacs, etc.; worth review.
 Estimate \$300 - 400

2849 ☒ **U.S. and C.S.A. Banknotes**, group of 11 including 1776 Half a Dollar Colonial note, 1863 10¢ State of Georgia, 1862 \$5 North Carolina, 1836 \$10 Commercial Bank of Alabama, 1863 50¢ and \$10 C.S.A. notes, etc.
 Estimate \$200 - 300

U.S. Cover Balances

2850 ☒ **1861-68 Issue Postal History**, group of **10** covers including #65 on Atlantic Fish Oil & Guano Works red cameo ad cover; #63, #65 (2) on Philadelphia cover at double 3¢ rate plus 1¢ carrier fee; two #63, #65(3) covers to Canada at 10¢ rate, #63 (2), 65 (3) New York cover to Canada at 10¢ rate plus 1¢ carrier fee, #65 “Steam Ship” cover with “Due 7” handstamp; #65, 68 (strip 3) San Francisco cover to Nevada City Cal.; and #65, 68 legal-size quintuple-rate Albany Ga. use; etc., some mixed condition, **F.-V.F.**
 Estimate \$400 - 600

2851 ☒ **20th Century Auxiliary Markings Accumulation**, of approximately 200 covers from 1901 to modern; includes early covers and postcards with return to writer pointing hand, not in directory, missent, etc., later markings with service suspended and postal law directives, more modern includes mail sanitized and service temporary suspended; a useful group for the specialist.
 Estimate \$150 - 200

2852 ☒ **Banknote Era Covers, 1870s-80s**, album of over 130 mostly Banknote issue usages with some useful earlier and later items; includes a good show of foreign usages including Austria, Italy and Germany, advertising with illustrated and shaded, auxiliary handstamps like “Due” and “Advertised”, fancy cancels and duplexes including Pawnee City Neb. and Grand Tunnel Pa. stars, Boston and Portland negatives, few railroads, some stationary, etc.
 Estimate \$500 - 750

2853 ☒ **Business Cover Accumulation**, accumulation of mostly business covers - both 6’s and 10’s - that have as a unifying theme USPS slogan cancels and/or philatelic show hand cancels, wide variety from around the U.S., mounted in Mylar sheet protectors.
 Estimate \$100 - 150

2854 ☒ **Byrd Antarctic Expedition Group, 1934-35**, of 5 items; includes three real-photo post cards showing dog sledding, plane Floyd Bennett and “Antarctic Clothed” (probably of Byrd), each with cachet on address side, also two covers, one with enclosure with interesting content, **Very Fine.**
 Estimate \$150 - 200

2855 ☒ **Calvet M. Hahn Colonial Postal History Balance Collection, 1725-1783**, interesting balance of **49** Colonial covers and letters (pre-1783) from the Calvet M. Hahn estate, two groups, divided between private conveyance letters without postal markings (and letters only) and letters with markings which entered the mails, approximately 40 letters in the first group, we note dates as early as a 1725 letter, 1732 letter from Bristol, 1749 London to Newport “Forwarded by Your Friend Jn Gill”, some interesting content abound; approximately 9 covers or letters sent through the mails in the second group, a number are ship letters including magenta ms. 1772 “Nfk Sh 4.16” faulty letter to York Town Va. plus 1765 red ms. “Phi. 7 dwt” re-rate to Newport R.I., 1772 New York to Hartford with “2 16” rating; 1773 ms. “Richmond” postmark and “6 dwts” rating to Newport R.I. (stain affects postmark); 1774 Baltimore Md. to Boston rated “4 16”, 1781 London to New York with “1N” schilling packet rating; and one with black “23 SE” Franklin mark and “Sh 3.8” rating to Brunswick East New Jersey, States of America endorsed “p The New York”; etc.; mixed condition with the expected problems associated with 250+ year old covers but lots of interesting material, many with Mr. Hahn’s descriptive labels, well worth careful review.
 Estimate \$1,500 - 2,000

United States Cover Collections

- 2856 ☒ **Classic Postal History Balance, 1800s-1900s**, better collection of over 295 covers and cards from old-time estate including #1 from New York; #9 strip of three use, #10A from Boston, #11A from Rusk Texas, #11A strip and single to France, two #15 San Francisco cover to N.Y. and Conn., #20 local cover, #22 on printed circular, two #23 covers, #23 & #26 on Philadelphia carrier cover, #24 strip of three use, #24 (2) New York carrier use, two #26 uses in CSA, #33 Boston to San Francisco, #63 strip of three on cover; #63 on U33 entire prepaying carrier fee, #68 to Mexico and Austria, #71 to France, #75 to Halifax, #77 to Germany and France, #78 to France, #149 to England, #185 to Burma, #189 to Cape of Good Hope, some territorials, registered mail, railroads including "Morris & Essex R.R.", fancy cancels, two 1828 New Orleans "Mail Route" covers to Northeast, U.S. Naval Lyceum forwarded use to U.S.S. Mississippi Mediterranean Squadron; airmails including. C18 covers, etc.; wonderful collection worth close evaluation.
Estimate \$3,000 - 4,000
- 2857 ☒ **Collector's Cover Accumulation**, several hundred covers, the periphery of a serious lifetime collector's pursuits, but loaded with interesting items, mostly segregated into shoe/cigar boxes or binders, including hotel corner cards, military (mainly WWII foreign censored mail), machine flag cancels, weird third-class mail matter, 1940's-50's airmail, condition varies, patience and knowledge will reward the winning bidder.
Estimate \$1,000 - 1,500
- 2858 */o/☒ **Consignment Balance**, mix of stamps and covers in two large boxes, including some foreign; includes plate blocks including Famous American series, duplication stock of Hawaii, some China including treaty ports, covers including WWII correspondence, some tokens/medallions; inspect.
Estimate \$250 - 350
- 2859 ☒ **Cover & Ephemera Balance**, dozens of items in sleeves; covers including some 19th century with #11 on embossed ladies cover tied by green Macon, Ga. cds, 1880's Expo covers and some interesting later exposition items, Prexie usages, Civil War correspondence, special delivery issues on postal cards, etc., ephemera with gold rush documents relating to the Mok Hill Canal and Mining Co., handful of good California covers, etc.; inspect.
Estimate \$500 - 750
- 2860 */o/☒ **Cover & Stationery Balance**, large box filled with a general range of covers mostly 1880-1940's usages including some early stampless, FDC's including U.N. and a small hoard of mint stationery in quantities; worth a look.
Estimate \$200 - 300
- 2861 ☒ **Cover Accumulation**, two cartons containing a range of covers, including few advertising, group of No. 65, Bank Notes, nice group of 1890-93 and Columbian Issue, later issues, commercial correspondence, etc, mixed condition.
Estimate \$1,000 - 1,500
- 2862 ☒ **Cover Accumulation**, large group, upwards of 1,000 covers ranging from late 19th Century to 1930's with some earlier stampless, an eclectic mix of issues and cancels, RPO's, streetcars, ship, etc., lot also includes an off-cover collection of used Special Delivery and not counted in the total.
Estimate \$750 - 1,000
- 2863 ☒ **Cover Accumulation**, approximately 1,000 covers and cards; includes a substantial run of 1940-50's Legislative free frank legal size covers, other covers including California and Alaska, postal card hoards, etc.; useful group, inspect.
Estimate \$150 - 200
- 2864 ☒ **Cover Accumulation, 1860s-1900s**, carton with several hundred 19th Century to WWII era covers and stationery, noted large group of Large Bank Note 1870-88 usages, censored, military with APOs and Navy, Airs, some incoming mail, etc., **Fine**.
Estimate \$300 - 400
- 2865 ☒ **Cover Balance**, small consignment balance of 6 covers including a Stowe Vt. Civil War flag patriotic use, 11A use from Reading Mass., etc., **F.-V.F.**
Estimate \$50 - 75
- 2866 ☒ **Cover Balance**, well over 150 covers including some foreign; includes patriotics with a few unused and Blood's local combination, early stampless, incoming to California including ad covers, few post cards including "Model Post Office" illustrated card used with S.F. "Model Post Office" slogan cancel, many covers with original enclosures; worth a look.
Estimate \$300 - 400
- 2867 ☒ **Cover Miscellaneous**, two or three hodge-podges combined into one, several hundred postal slogan machine cancels and several thousand philatelic show and/or event illustrated hand cancels, mostly from the sixties and seventies, also a few Tennessee items, nothing super expensive but lots of good dollar box material.
Estimate \$150 - 200
- 2868 ☒ **Disney Specialized FDC & Miscellaneous Collection, 1936-2008**, of approximately 150 FDC's with printed and hand painted cachets from Bevel, Collins, and others, includes the early 1968, 6¢ Walt Disney issue FDC's and some earlier Disney related cachets, other miscellany including 6¢ Disney ocher omitted stamp (1355a, cat \$375), Walt Disney autograph with cert., early Disney labels, etc.
Estimate \$600 - 800
- 2869 ☒ **Eastern Express Cover & Ephemera**, mix of material including letterheads for Putney's Newburyport & Boston Express, over a dozen British & American Express Co. money package covers in several styles and other ephemera including billhead, cover and letters relating to the Grand Truck Railway, Adams Express package labels, etc.; interesting group.
Estimate \$600 - 800
- 2870 ☒ **Express Mail Collection, 1837-1839**, group of 11 Stampless Express Mail covers, written up on exhibit pages or with notes from 1836 to 1839, nice variety of towns and markings including, Mobile Alabama (2), Savannah GA, New York (3), New Orleans, Charleston SC (2) and Natchez MS, few noted including Natchez triple-rate to Philadelphia, Mobile Ala. quadruple-rate to New York City, New York City to unusual destination of Vicksburg Miss., and 1839 New York City late May use to New Orleans, **F.-V.F. and interesting express mail collection**.
Estimate \$500 - 750
- 2871 ☒ **First Day Cover Balance**, of over 90 covers in two albums; includes 1933 souvenir sheets from the Chicago Convention, 1925 Lexington Concord complete set FDC, two FDCs of the 1924 Walloon Issue complete set on FDC, two Norse-American Covers 1934 and 1940, seventeen \$5.00 Hamilton cover with various cachets, three \$5 Hamilton on shipping tag, \$1 Patrick Henry 19 FDC's, shipping tag with ten \$1 Patrick Henry stamps, five FDC's of \$5 John Moore.
Estimate \$1,000 - 1,500
- 2872 ☒ **First Day Cover Group, 1930's**, several hundred with best being a complete Prexie set to the \$5, includes some airmail covers; worth a look.
Estimate \$150 - 200
- 2873 ☒ **First Day Covers 1923-1937**, group of 100 first day covers both with & without cachets, noted are #564, #584-91 (minus #588), #603-604, plus several covers from the 2¢ Red period with Milton Mauck cachets, worth inspection.
Estimate \$200 - 300



Ex 2840



Ex 2843



Ex 2888

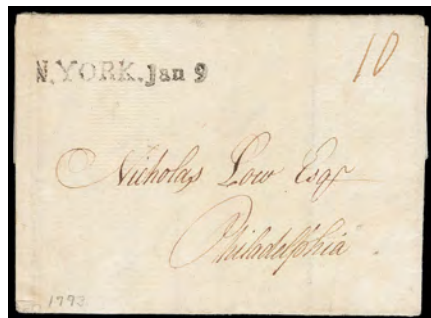

Ex 2890



Ex 2891



Ex 2892

- 2874 ☒ **(First Day Covers) Cachet FDC Balance, 1936-2016**, of approximately 122 covers; includes House of Farnam 1936-95, one 1936 First Day #783 sent to China with postage due, Prexie Complete Set House of Farnam cachet including the \$5, some with blocks of four and includes booklet panes and coils, and mixture of oversized modern FDC's with special FDC's #2228 the 4¢ Stage Coach EKU on Farnam cachet, also #2231 the 8.3¢ Ambulance cover EKU, #3138c Bugs Bunny Imperforate single FDC, etc.
Estimate \$400 - 600
- 2875 ☒ **(First Day Covers) Hand-Painted FDC Collection**, several hundreds in album and stockpages with many sets; includes Peterman FDCs limited edition of ten covers from the 1990's (these Peterman FDCs were limited to 75 copies of each), FDCs printed by D.W. Emke (limited to 25 of each) from 1984 through 2015, a total of approximately 75 covers, 50 Pasley FDCs of the 1982 Birds issue (limited to 25 copies), House of Farnam FDCs common types, Humphrey Bogart Autograph with cert. & a few Collins cachet items, approximately 120 FDCs from the year 2010 by House of Farnam, themed mostly birds, 1999-2010 Flora & Fauna Collins Cachet 120 FDC's, 150 FDCs from Celebrate the Century with Collins cachets, forty Collins FDCs and Commemorative Covers with Duck Hunting Stamps, & 45 Poormon from 1984 through 2016, couple Dorothy Knapp.
Estimate \$1,000 - 1,500
- 2876 ☒ **(First Day Covers) Oversized Hand Painted FDC Covers**, of 18 covers; one-of-a-kind large hand painted poster envelopes by Goldstein, along with canceled us stamps (many are unique) contains about 16 Walt Disney memorabilia, custom made and hand painted poster sized covers that went through the mail, Catherine Hamilton cover, etc.
Estimate \$400 - 600
- 2877 ☒ **Foreign Destination Postal History Accumulation, 1870s-1900s**, large group of approx. 275 covers or cards with most being from the Banknote to Washington/Franklins time period with large portion Bureau issues, numerous destinations including Europe, Bermuda, Mexico, Canada, Newfoundland, etc., mostly F.-V.F.
Estimate \$500 - 750

- 2878 ☒ **Forwarding Agent Covers, 1885-1912**, small collection of 14 covers from the U.S. to Europe with a nice variety of Forwarder's handstamps including (London unless noted) American Exchange in Europe, American Exchange (Paris), American Express, Baring Bros., Brown Shipley & Co., Drexel Harjes & Co (Paris), Morgan Hayes & Co.(Paris), and William Watson & Co., frankings include #205 #223 etc.
Estimate \$200 - 300
- 2879 ☒ **Highway Post Office Cover Accumulation, 1940-60's**, approximately 2,300 covers, mostly sleeved and well organized by state, please inspect.
Estimate \$150 - 200
- 2880 ☒ **Highway Post Offices (HPO's)**, several hundred, mostly 1950's, many philatelic, cacheted, First Trip [did any of these ever make a second trip?], generally nationwide, but with some concentration on the Southeast; generally fine to very fine with minimal condition issues.
Estimate \$150 - 200
- 2881 **Miscellaneous Accumulation**, 100's of items; includes 1877 large size Revenue Tax Stamps, Ronald Reagan autographed photo, early labels, an 1885 Inaugural Procession pamphlet from Chief Marshall H.W. Slocum regarding formations and marching during the inauguration, Magnus had colored Civil War Letter Sheet, etc.; one man's 60 year accumulation, inspect.
Estimate \$400 - 600
- 2882 ☒ **Postal History Balance**, interesting group of 46 items including #1 "Boston & Albany R.R." use to Holden Mass., #1 Richmond Va. cover to Petersburg Va., couple San Francisco "40" cent rating covers; several via Panama steamship covers; 1848 Richland Texas manuscript. postmark letter; #9 (3) on cover to Smyrna S.C.; "Fort Gibson Ark." cds 1844 postmaster free frank se to Columbia S.C.; "St. Augustine, 23 July 1822" two-line territorial postmark cover front (faulty); group of four covers from Cal. to Lancaster C.H. S.C. comprising: San Francisco "10" (2), Sacramento "10" and Coloma Cal. "Paid 6" handstamp, etc.; mixed condition.
Estimate \$750 - 1,000

- 2883 ☒ **Postal History Balance, 1860s-1900s**, interesting group of approx. 200 covers including some better Wash-Franklin usages with destinations, registered tags, etc., Liberty Series incl. mint blocks, First Flight covers with some better, few Indian Territory, Chicago Street Cars specialized group. etc.
Estimate \$400 - 600
- 2884 ☒ **Postal History Collection**, lot of approximately 200 covers and cards in two cover albums with many uses to Germany and Switzerland, some better noted including 10¢ #33 (2) to Mexico, 10¢ #150 on NYFM geometric cover to Switzerland, 3¢-6¢ Columbians #232-235 on New York registered cover to Switzerland, #E3 on 2¢ entire, various registered mail, airmail, WWI and WWII uses including censored, Koehler 1893 Exposition card to Germany, etc, **F.-V.F.**, worth inspection.
Estimate \$500 - 750
- 2885 ☒ **Prexie Issue Covers, 1938-50's**, impressive accumulation of approximately 2,000 items, mostly sleeved covers, wide variety of usages including many solo, combination with different Prexie issues and combination with other issues, some better markings and destinations, some advertising, many military uses, few faults to be expected; a nice lot for the specialist.
Estimate \$1,000 - 1,500
- 2886 ☒ **Prexie Postal History Accumulation, 1938**, hundreds of covers including many solo usages, coils and booklet stamps, includes strip of three and pair 842 to Switzerland, pair of 841 and 842 with C33 to Switzerland, 828 and C24 on UC3 to Denmark, FAM 27 Philadelphia to Palestine with 807, 814 & 818, 1942 censored Boston to Istanbul with 830 & 831, 1952 San Francisco to Madagascar with 829, 1940 censored 825 & 832, plus many registered, censored, airmail, local mail, non-first class, postage dues, etc; there are some rare usages among the Prexies so inspection is suggested.
Estimate \$2,000 - 3,000
- 2887 ☒ **Printed Matter Rates, 1845-72**, approximately 128-page annotated exhibit, covers are mostly one to a page but many are separated from the pages (a check confirmed that all are present), study of printed matter rates beginning in 1845 and ending in 1872, majority are stampless with many stamped covers as well bearing 1¢ 1851-57 Issues, 2¢ Black Jacks and 1869 Pictorials, wide range of rate indications with manuscript, handstamped, integral and auxiliary markings, also a fascinating array of printed matter inside with everything from legislative documents to advertising designs, pamphlets, prices current, etc., some illustrated content as well, condition is mixed with the stamped covers generally franked with Very Good-Fine stamps with small flaws, overall a fascinating exhibit.
Estimate \$3,000 - 4,000
- 2888 ☒ **Railroad Covers from Mostly South Carolina**, group of over 75 covers not including some mixed condition, includes pencil 1868 "Spartanburg & Union R.R.", "South Carolina R.R." in blue and black with stampless and stamped, two partial strikes of blue "Northeastern R.R." duplex, three with "North Eastern Railroad, Gourdins" rectangular framed station postmarks in blue and black, "Port Royal R.R." cds, etc., some faults, **F.-V.F.**
Estimate \$750 - 1,000
- 2889 ☒ **Sea Post Office Collection**, group of 32 covers, postal cards and post cards including "U.S. German Sea Post", "United States Sea Post", "Unisted States, Sea P.O.", 1906 purple "Hamburg-American Line, Atlas Service" cds on postal card, 1901 "U.S. P.O., T 1" circular due handstamp on #295 post card use; some advertising covers, ship endorsed covers, etc.; some faults.
Estimate \$500 - 750
- 2890 ☒ **Stampless Mail, 1764-1800s**, group of over 150 covers with strength in New York state towns, noted 1764 London to New York by Halifax packet with partial "New/York" backstamp and "3" dwt rating; 1770 New York to Philadelphia with partial "New/York" backstamp; 1793 "N. York" straightline use; 1799 London to New York with "Boston" straightline and ms "Sh19" rating and Bristol forwarding agent endorsement; 1837 "Ellicotts P. Mills Md." red oval use; 1812 "Madison N.Y." fancy ornamental cds use; 1825 "Ithaca (N.Y.)" rimless arc use; 1835 "Woodstock Vt" attached "12½" cds use; 1848 "Fond du Lac Wis., Mar 31" territorial cds use; 1794 "Free Oliv. Wolcott Jr." free frank use from Philadelphia; 1824 "Smith Town N.Y." brown arc postmaster free frank use; some green cds uses; etc.
Estimate \$1,500 - 2,000
- 2891 ☒ **Stampless Postal History, 1783-1850s**, better group of 19 including 1836 "Brookfield Md / February 20" two-line postmark; 1783 "Boston" red straightline, 1787 "Boston." straightline; 1807 "Knoxville, Ten" oval; 1830 "Little Falls / Herk. Co. NY." two-line postmark; 1829 "Exeter N.H." red fancy postmark; 1801 "New York" clamshell; 1830 "Carlisle, Penn." fancy cds; and "St. Augustine / 10 Sep 1822" two-line Florida Territorial; etc.; some faults, **F.-V.F.**
Estimate \$500 - 750
- 2892 ☒ **Stampless Group, 1794-1839**, of six nice folded letters; includes 1814 (Virginia) Charlotte Ch straightline postmark with manuscript "Way 13½" rating, 1794 (Delaware) "Wilmington *D." straightline date stamp, red 1839 Palmer, Mass. fancy box forwarding postmark, 1830 (New Hampshire) Woodbury N.J. double-circle postmark with "Way 7" rating, 1832 Wilkes Barre, Pa rimless cds use and 1806 N. Bedford, Ms. red cds with matching "SHIP" handstamp; choice condition.
Estimate \$600 - 800
- 2893 ☒ **Stampless Cover Accumulation, 1800s-1850s**, large accumulation of over 400 covers with some nice markings and content, note 1832 brown "New Hope, Penna." fancy oval use, 1840s Lansing Mich. red cds and "X" rating, 1840 c. "Greenwich N.Y." dotted cds; 1847 Belvidere Ill. red cds and boxed "X" rating; "Lima / N.Y." brownish two-line handstamp; "Cincinnati. O. '1 Paid' Sep 13" cds circular mail use; 1834 "Cleveland O." framed postmark forwarded use; 1829 "Famington. Ct." straightline use; 1845 New York "U.S. Express Mail" use; Northampton Mass. rimless crude oval; 1849 South Hadley Mass. green cds and large "5" rating handstamp; 1829 "Eliz. N.J." rimless use; blue Lynchburg fleuron fancy cds use, etc.; some mixed condition but generally Fine-V.F. or Very Fine.
Estimate \$3,000 - 4,000
- 2894 ☒ **United States 19th Century Covers**, group of 19th century covers housed in eight small cover albums, mainly 1851-57 3¢ and 1861 3¢ usages, however some 1869 material is present as well as some Banknote issues, mixed condition, please inspect.
Estimate \$300 - 399
- 2895 ☒ **Valentine Cover Group**, of 12 covers each with matching Valentine enclosures, 1850-80's; mostly 1850-60's usages with nice 1¢, 2¢ & 3¢ issue frankings, most elaborate embossed cover designs with many oversized, includes early 1850's stampless bronze design cover; generally F-VF, worth review.
Estimate \$1,000 - 1,500
- 2896 ☒ **Washington-Franklin Issue on Cover, 1909-23**, group of more than 110 covers including a few post card usages; wide range of usages including many registered and special delivery usages, combination and mix issue frankings, ad covers, etc., some foreign destinations including Siam, Germany, Holland, Australia, Czechoslovakia, etc., coils, prefins and private perfs, Scott 536 on post card, etc.; nice group for the specialist.
Estimate \$1,000 - 1,500



Ex 2901



Ex 2905



Ex 2912



Ex 2907



Ex 2910

Airmail & Flight Covers

- 2897 **Airmail Cachet Covers, 1928-1991**, group of 55 covers; includes three C18 covers with Goldberg painted cachets, eighteen Airmail FDC's hand painted by Jack Follow, and sixteen early air mail first day covers C7 through C19.
Estimate \$750 - 1,000
- 2898 **Airmail Cover Balance, 1918-33**, of 19 better covers and cards; includes two #C2 First Flights covers (cat \$1,600 for both), #C3 First Flight cover (cat \$750), C4-C6 FDC's (cat \$1,800), three C15 flights covers (\$1,725), six C18 covers (\$480), two C14 covers (\$750) and two C13 usages (\$320), also autograph of Orville Wright; total cat \$6,675+.
Estimate \$1,500 - 2,000
- 2899 **Space Flight Astronaut Cover Balance, 1965-72**, of over 180 signed covers, includes a run of covers from the astronauts on the Apollo missions, Project Gemini and an additional 55 signed covers - includes Apollo 8 mission with Frank Borman and Jim Lovell signed, Apollo 17 with Gene Cernan, Harrison Schmitt and Ronald Evans signed, others including Don Peterson, John Bull, Alan Bean, James McDivitt, etc., section of 10 Skylab covers, also Apollo-Soyuz signed (some additional unsigned), also a collateral balance in two binders; seven signed photos with astronauts including Don Peterson, Joseph Allen, Dale Gardner, Vance Brand, James Hofton, and Guion Bluford Jr., over 20 other NASA photos, a section of First Day and commemorative stamped & postmarked sheets and photos including space shuttle items, and a run of FDC's; better signatures (Shepard, Aldrin & Armstrong) which have not been expertised for genuine or autopen and collection to be sold "as is" which inspection a must.
Estimate \$2,000 - 3,000

Back of the Book

- 2900 **1922, 10¢ Special Delivery Cover Group**, collection of 100 with a wide range of domestic usages and frankings, auxiliary markings including "Take Out", "Fee Paid", "Return to Writer" etc., airmail including multiple zones, registered, postage due, ad covers etc.; good basis for expansion, **generally F-V.F., ex-Markovits**.
Scott No. **E12** Estimate \$400 - 600

- 2901 **1927, 10¢ Special Delivery Cover Group**, collection of approximately 180 with a wide range of domestic usages and frankings, auxiliary markings, territorial uses including Puerto Rico, airmail, registered, one used from Canada with Canadian 3¢ franking, one use to Canada, several postage due uses including some with due stamps, use on post card, RPO covers, ad covers etc., **F-V.F.**, great basis for exhibit.
Scott No. **E15** Estimate \$400 - 600
- 2902 **Registered Covers**, cover album full of approximately 95 registered covers from the late 19th century to about 1950, many interesting items present including Dept. of the Interior official business penalty covers franked with 10¢ Banknote and used mainly from Denver, mixed condition and a number of legal size cover present.
Estimate \$300 - 400
- 2903 **Registered Mail Collection, 1840s-1900s**, collection of over 150 covers ranging from stampless to 20th century including small towns, range of uses and frankings including Stampless, 1870-88 Bank Note Issue, 1893 Columbians, 1895 Bureaus, 1898 Trans-Mississippi, 1908-25 Washington-Franklins, etc, largely domestic destinations but some foreign as well with exchange labels, some mixed condition but great collection.
Estimate \$1,500 - 2,000
- 2904 **Postage Due Covers**, accumulation of over 340 covers franked with postage due stamps up to the \$5 value including many legal-size commercial uses, range of frankings mostly 1920s-1940s including registered, airmail, incoming from Canada, paid business reply uses including solo \$5 use, etc., plus a stack of postage due bills; some faults.
Estimate \$300 - 400
- 2905 **Offices in China Cover Collection, 1894-1935**, of 20 covers (mostly U.S. entires) and 11 postal cards housed in cover pages in binder; mostly Offices in Shanghai, China usages, includes regular entires with 1892, 5¢ Columbian entire to U.S., 1908 uprated entire to Germany with "Shanghai, Br. P.O." transit, 1917 usage to U.S. with censor tape, later usages including two Philippines entire usages, nice selection of postal cards from 1906 on including uprated UX18 card to England, later usages to Switzerland and Holland, couple incoming items with receiving handstamp (different types on postal card & entire), other related covers including navel O.B.'s, Marine mail, etc.; worth careful inspection.
Estimate \$1,000 - 1,500

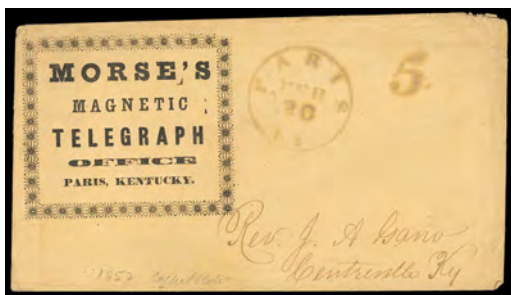

Ex 2915



Ex 2925



Ex 2923



Ex 2923



Ex 2954

- 2906 ☒ **Official Stamps on Cover**, group of 35 covers plus penalty uses, etc, includes O17 on a Fish and Fisheries imprint cover, O18 cover, O98 on Aberdeen Dak. Terr. cover, O98 on a Huron, Dakota Terr. use; O114 wrapper use, three O72 covers, O74 pairs used on two covers including one with "Returned to Sender" handstamp, O75 use, several O85 uses including one with "Forwarded" handstamp, O86 with "Returned to Sender" handstamp, O86 pair used on cover, O99 cover, O116 on Ariz. Terr. cover, three Postal Savings Official uses, etc.
Estimate \$1,000 - 1,500
- 2907 ☒ **Carriers and Locals**, group of 19 covers and entires plus 5 off-cover express labels, covers include American Letter Mail Boyd's 20LU44 used entire, Boyd's 20LU14 use entire, 15L14 tied with #11A Philadelphia to Cincinnati Oh.; two Hale & Co. New Bedford uses with black and red ovals; etc. some faults, **F.-V.F.**
Estimate \$300 - 400
- 2908 **Local Post Reference Collection Balance**, useful group of well over 400 stamps on pages; includes genuine Pomeroy issues, Hussey letterbox reprint sheets, Blood's with early genuine #15L5-15L6 with a good showing of later forgery types, Boyd's genuine/forgery including multiples, Brooklyn with genuine used, Chicago Penny Post reprint & forgery types, Floyd's & Gordon's, others including some full forgery sheet; worth review.
Estimate \$500 - 750
- 2909 */o☒ **Railroad Local Post Covers, 1967-96**, group of 103 cacheted covers mostly from the 1980-90's; nice array cachets and service fee endorsement, includes many Alaska Railway items, most posted in Jamaica, N.Y., some unused entires; a nice group for the Train topical collector.
Estimate \$150 - 200
- 2910 ☒ **Westtown Local Cover Group**, collection of 17 covers bearing Westtown Locals 145L1 & L2, 7 on face of cover, 10 on reverse, most sleeved with descriptions, earlier franked by Scott #11, 26 tied by West Chester PA postmarks and balance with Street Road PA, also included 1845 stampless and cover bearing Scott 26 addressed to West Town B. School, 6 covers/card with Street Road cancels, with literature, letter transcriptions and a mint 145L2 type VI; a very interesting postal history group, please inspect, **F.-V.F.**
Estimate \$750 - 1,000
- 2911 ☒ **United States Postal Stationery Used in Vera Cruz, Mexico, 1914**, collection of 12 entires; includes three 1910-11 1¢ McKinley cards (UX22, UX24) including uprated 1¢ red card to Germany, other 2¢ postal entires including two used within Mexico and due 10c, one to Havana, Cuba undeliverable and an uprated registered usage.
Estimate \$300 - 400
- 2912 ☒ **Wrapper & Stationery Postal History**, mix of mostly stationery items, includes newspaper with two 1¢ Franklins to Germany, 1920's franked wrappers with original newspapers, etc.
Estimate \$200 - 300
- 2913 */o☒ **1902-1910 McKinley Postal Card Accumulation**, mint and used accumulation of a few hundred in carton including postmarks, RPOs, machines, cancellations, advertising, UX18, UX21 mint, etc., also includes some other better items including Philippines & Puerto Rico usages, specimen and essay, etc.
Scott No. **UX18, UX21-22** Estimate \$400 - 600
- 2914 ☒ **Dube Hand-Painted Cachet Duck Stamp FDC Collection, 1991-2001**, of 32 Duck stamp related and 8 other regular issues FDC's; most are limited to 10 to 25 of each design, there are approximately 40 covers, these cost the owner \$100 a cover at time of purchase.
Estimate \$1,000 - 1,500
- 2915 ☒ **Telegraphs**, small group of 7 covers and 12 telegrams, covers include "Morse's Magnetic Telegraph Office, Paris, Kentucky" envelope with "Paris, Ky. Feb 20" cds and matching "5" rating to Centreville Ky., original 1852 telegram enclosed; "O'Rielly Telegraph, Lafayette" blue cameo cover; "Morse's American Telegraph, Otsego Line, Cooperstown" envelope with original 1857 telegram; House's Printing Telegram envelope sent "Collect 12½ Cts" to local House of Refuge; "Philadelphia, Reading & Pottsville Telegraph" envelope to Pine Grove with original 1868 telegram; "Morse's N.O. & O. Telegraph Co., Marietta, Ohio" black on yellow label on stained cover, etc.
Estimate \$300 - 400



Ex 2926



Ex 2926

United States Postage Stamp Collections

U.S. Collections by Date

- 2916 o **1852 1¢ Type IV Group**, 49 stamps from plate 1 late, includes pairs and strips including corner margin strip of three (position 80-90-100L1L) as well as other marginal items; cat \$3,320, condition varies, a nice group for plate study.
Scott No. **9** Estimate \$400 - 600
- 2917 o/☒ **1861-66, 1¢ Issue Cancellation Balance**, of over 75 stamps on pages; includes, colored cancels, fancy geometrics, letters, supplementary mail, carrier, patent, Masonic, Waterbury "A", numerals, etc., some covers and other varieties; a nice group for the 1¢ cancellation specialist.
Estimate \$1,000 - 1,500
- 2918 o **1869-1990 Mint & Used Accumulation**, two cartons with albums, stockbooks, glassines, zip lock bags, etc., some better items hidden throughout, noted is a specialized study of the Overrun Nations, careful inspection will repay.
Estimate \$500 - 750
- 2919 o/☒ **1870-88 Bank Note Issue Cancellation and Study Collection**, used and covers for mostly 3¢ values and the 1¢-2¢ 1880s stamps, mounted on pages including study of printing marks and varieties, cancellations mostly corks and standardized devices but also some fancy types, covers mostly ordinary usages; nice lot for further research.
Estimate \$300 - 400
- 2920 ** **1895, 1¢ & 2¢ Plate Strips**, 1¢ (11) and 2¢ Type III (10) plate strips of 3, never hinged and fresh.
Scott No. **264, 267**; \$1,275 Estimate \$200 - 300
- 2921 B**/* **1914, 1¢ Green Booklet Pane Balance**, group of approximately 80 positional panes; with ten different plate no. panes in modest to moderate quantities and the various guideline positions in the same, mostly n.h. and couple panes with flaws.
Scott No. **424d**; \$977 Estimate \$250 - 350
- 2922 */☒ **1929 Kans.-Nebr. Complete Sets**, includes block of set in well centered blocks (hinged at top, n.h. at bottom) cat. \$2,887 for singles, and complete Set of Kansas Nebraska Overprints on Washington D.C. FDC's (cat \$2,500).
Scott No. **658-679** Estimate \$1,500 - 2,000

- 2923 */o/☒ **1969, 6¢ Christmas, Specialized Precancel Collection**, likely the most extensive collection of these issues and an Award Winning Two-Frame NOJEX Exhibit, in this highly publicized Postal Service Test with the names of four cities (Atlanta, Baltimore, Memphis and New Haven) were overprinted on the 1969 Christmas issue, this test proved so popular that hundreds of other cities circumvented Post Office regulations and overprinted their own Christmas stamps to expedite the holiday mails; this collection contains all the known varieties including (but not limited to) inverts, inking varieties, printing shifts, reverse printings, double overprints, etc., additional varieties include local issued perfins, blocks, strips with overprints on reverse, pre-printing paper folds and full sheets, including a rare overprinted "Baltimore, MD." test printing in full sheet format, also included are locally created precancels from all 50 states along with U.S. Possessions (Turk Islands, the USVI and American Samoa), a postal history section of this exhibit includes First and Last Day covers from all four cities along with five covers autographed by the engraver, designer, modeler and graphics engraver of the issue; with significant amount of supporting documentation as well as PSE, PF and APS certificates for all key items.
Scott No. **1384** Estimate \$3,000 - 4,000

Essays & Proofs

- 2924 E **Classic Issue Essay Balance, 1851-77**, of 38 essays; 1851 issues including 11-E8b in green (cat \$300), nice range of 1861 issues with 1¢, 3¢, 5¢ & 24¢ portrait and portrait-label essays mostly in colors, 1869 issues with 1¢-3¢ small numeral essays and other higher denominations, 1877 dual frame essays, etc.; nice material throughout.
Scott No. **11E-17c/121-E1q**; \$3,940. . . . Estimate \$500 - 750
- 2925 E **Essay and Proof Balance**, small group including 231P4, 238P4, 245P4, 234P3, 235P3, 237P3, 236S, 286-E8 Bicolor essay off-card and trimmed, 289-E4 Bicolor essay on full card, 289-E4 Bicolor essay mounted (not die sunk) on large card, and UY1E Brooks trimmed essay, **F-V.F. group**.
Scott \$3,410. Estimate \$1,000 - 1,500
- 2926 P **Plate Card Proof Collection, 1847-93**, of 212 different neatly mounted on pages; complete sets including 1847 Reproductions (3P4-4P4), Reprints of the 1857-50 Issue (40P4-47P4), 1861 Second Designs, 1869 Pictorials, 1870-90 Banknotes and 1893 Columbians, complete Officials, Newspapers, also Special Delivery, Dues & Carrier issues present, **Very Fine**, a wonderful 19th century card proof set.
Scott No. **3P4//PR32P4** Estimate \$3,000 - 4,000

2927 P **Proofs, Specimens & Samples**, a nice lot which includes 1847 5¢-10¢ Reproductions Plate Proofs on India, 1869 Plate Proofs on India, 1¢ block of 8 with imprint, 6¢ & 10¢ blocks of four with plate number, 12¢ plate proofs of 4, plus some Bank Note plate proofs and Official plate proofs & Specimens, mixed condition.
Estimate \$400 - 600

U.S. Collections Arranged Alphabetically

2928 o **(Cancels) 3¢ 1861 Issue Fancy Cancel Collection**, collection of over 150 singles and some pairs attractively mounted on 10 quadrille pages, including a variety of fancy cancels, red and blue strikes, grids, geometrics, flowers, crossed, stars, a page of Alexandria rosettes and town cds, two pages of "Paid" in varieties like "Paid" in circle and "Paid 3", San Francisco cogwheel, New York star geometrics, railroad cds, Putnam fancy star, a few letters, etc.
Scott No. 65 Estimate \$750 - 1,000

2929 o **(Cancels) 3¢ 1861-68 Issue Cancellation Accumulation**, over 500 singles and some pairs, including unchecked grills plus a few covers, wide variety of cancels including fancy, geometric, grids, radials, blue strikes, town marks, "Paid", etc.; some mixed condition, could be a good start 3¢ 1861-68 issues.
Scott No. 65 Estimate \$500 - 750

2930 * **(Cancels) 3¢ Green Bank Note Cancellations, 1870-80s**, over 500 on pages and approval cards, wide range, incl. Leafs, Numerals, Letters, about 20% with blue cancels.
Estimate \$200 - 300

2931 o **(Cancels) Cancellation Accumulation, 1851-1900s**, hundreds of stamps on stockpages in binder; separated by issues including 1851-61 3¢ issues, Banknotes and later, includes a useful range of geometrics and more common type cancels, Banknotes with some mid to higher denominations, cancels with stars, numerals, few N.Y.F.M.'s, etc.; inspect.
Estimate \$400 - 600

2932 o **(Cancels) New York Foreign Mail Fancy Cancellations, 1871-1877**, lovely collection of over 300 stamps and 10 covers or part Wallis covers, all with NYFM cancels and neatly mounted and identified on quadrille pages, wide variety including some with red cancels, from one to as many as 10 examples shown on various to the 30¢ including 12¢, 15¢, 24¢, etc; tracings of each included with designations "c" (common), "s" (scarce) and "r" (rare); overall condition appears to range from Fine to Very Fine with choice strikes of many; close evaluation recommended.
Estimate \$3,000 - 4,000

2933 o/☒ **(Cancels) "Paid" Cancellations mostly on 3¢ Rose #65**, group of 30 covers and approx. 125 off-cover, covers include Wakefield R.I. "Paid" in frame cancel on three 1¢ #63 singles, rest of covers are #65 frankings, "Paid" types include circle, grid, "Paid 3" and frames, covers include many different towns include Boston, Middlesex Mass., Watertown Ct. "Paid 3", Quincy Mass. "Paid" in circle, Newport Me., Hartland Me., China Me., DeSoto Wis., Turner Me., Concord Ms., Hinsdale Ms., Kennebunk Me., Ypsilanti Mich., Southbridge Ms. "Paid" in circle, Bradford N.H., Bedford O., Andover Ms. red cds and blue "Paid", North Somerville Mass., etc.; off cover mostly #65s but does include some higher values like #11A, 35, 63, 69, 75, 78; mixed condition, interesting study collection.
Estimate \$750 - 1,000

2934 * **Coil Issue Group**, selection of singles and pairs including 352 line pair, 447 line pair n.h, 599A line pair, and others including some dubious; inspect.
Estimate \$300 - 400

2935 ** **Commemorative Issue Group**, choice lot of 15 different; Scott catalog \$1,177.
Estimate \$300 - 400

2936 * **Commemorative Issue Group, 1893-1913**, choice lot of 12 different; 1 with certificate, Very Fine to Extremely Fine and fresh; Scott catalog \$1,755.
Estimate \$400 - 600

2937 * **Definitive Issue Group, 1895-1919**, choice lot of all different, mostly Washington-Franklins; generally Very Fine - Extremely Fine or better, Scott catalog \$2,342.
Estimate \$600 - 800

2938 */o **Errors & Oddities**, interest group mounted on exhibit pages showing a variety of errors and unusual items, noted are horiz. pairs imperf between of the National Defense Fund issue (includes blocks), albino stationery, covers damaged in Postal Handling, Postal Stationery cut outs used on covers, all 20th century, a fun group worth inspection.
Estimate \$150 - 200

2939 */o **Errors, Freaks & Oddities**, small group of mostly mint late 20th century, imperfs., missing or shifted colors & shifted perfs, better items include 1338De, 2281a, 2281b, 2281c, 2474b, 2897a block, 3054a, C83a, worth inspection.
Estimate \$200 - 300

2940 * **Exposition Label Holding**, lot of 215, nearly all labels for various Expositions including Pan American, Lewis and Clark, Panama-Pacific, etc.; some seldom seen.
Estimate \$250 - 350

2941 */o **Mint & Used Collection 1851-1950**, an interesting old time collection mounted on exhibition pages which includes singles, blocks, multiples, a few proofs & covers, the covers show a variety of usages including three 1847 5¢ covers, stampless cover addressed to James Polk, President of the U. States, first day covers, registered & advertising covers, included is a complete set of Trans-Mississippi (\$1 used, \$2 unused), some very nice off cover used high value multiples are noted such as #518, #524, #573, #834, etc., a mint White Plains souvenir sheet is noted, also included is two Scott Speciality albums showing a general collection, worth inspection.
Estimate \$2,000 - 3,000

2942 ** **Mint Balance**, includes binder with run of issues from 1980's through 2004, includes singles and plate blocks, and mint sheets from the 1930's to modern, includes 3¢ Byrd Antarctic Expo, 1.5¢ Kansas Overprint, two full sheets #836, and one sheet of #796.
Estimate \$400 - 600

2943 ** **Never Hinged Better Group**, includes pairs #692-701, 283, 325 block of 4, #469 block of 4, #500, #C1 block of 4, #630 (White Plains Souvenir Sheet), etc.; fresh and very nice; Scott catalog \$4,546.
Estimate \$750 - 1,000

2944 ** **Never Hinged Definitive Group, 1895-1956**, choice lot of all different includes #283, 307, 320A, 495 line pair, 538a, 540a, 571-73, 834, etc.; 2 with certificates, nice lot with Scott catalog \$2,213.
Estimate \$750 - 1,000

2945 **/* **Plate Blocks and Blocks of Four Group, 1893-1930's**, starting in 1909 with most of value in 4th Bureau issues of 1922-25, including the \$1, \$2, and \$5 values, estimated cat \$5,700, Plate Blocks go all the way into 1931 and also includes a strip of four (4) 1¢ Colombian #230 with imprint; total cat for the binder \$11,400.
Estimate \$2,000 - 3,000

United States Postage Stamp Collections

- 2946 **/* **Plate Block Collection, 1920-86**, clean mostly n.h. collection in mounts in eight well-filled Minkus albums, a number of better pre-1940 issues including Scott #548, 611, 647, 649-50, some Washington Bicentennials with 10¢, National Parks complete both perf and imperf, later definitives to \$5 (with 1053 as block of four) commemorative issues well covered etc., also airmail C7-12, C16-17, C19-24, a collection worth reviewing.
Estimate \$500 - 750
- 2947 ** **Plate Blocks, Regular Issue 1923-68**, handsome group of all mint n.h. plate blocks in mounts on White Ace pages, including Scott #569 30¢ Buffalo top plate block of six, 571, 631, 701, 803-34, Prexies complete ½¢-\$5, plus 832-34 center line blocks of four and others.
Estimate \$500 - 750
- 2948 */o/☒ **Stamp & Cover Balance**, mix of material on stockbook and stock & album pages; includes a Officials issue collection (owner's cat \$3,300+), 3¢ Banknote cancel collection of hundreds of stamps, couple stockbook with a mix of mostly useful material and a small hoard of useful postal cards and covers; inspect.
Estimate \$400 - 600
- 2949 **/*/o **United States Accumulation**, of material; strong in Duck stamps, Cuba #J3 (NH x 5 Scott \$525.), etc.; inspect, o.g., some never hinged / some hinged.
Estimate \$400 - 600
- 2950 **/*/o **United States Accumulation**, remainder of estate; includes 10 strips of #1956c, cut square accumulation, etc.; interesting lot.
Estimate \$250 - 350
- 2951 * **United States and Possessions Selection**, housed in stockpages in binder, with good singles and sets throughout; includes U.S. with #17 used, #242, #245, \$2 and \$5 Columbian used, #328-330 mint, used #311-313, #692-701 mint set, #658-679 complete, Zeppelins mint #C13, C14 x2 and C15 light hinged, #K1-K18 mint, Guam overprints complete #1-8, 10-12, mint H and NH, including 2 of the \$1 issue, and two copies each of the 1c, 2c, 3c and 15c issue, three copies of #E1, mint hinged, Guam Guard Mail #M3-M4 mint, Danish West Indies collection mint, Hawaii #10R sheet of 20 specimen overprint, #UY3, etc.
Estimate \$1,500 - 2,000
- 2952 */o **United States Balance**, mix of various issues on stockcards; includes used #13 and mint \$1 Columbian (regummed), some questionable cancels including red clamshell "6" on 6¢ Pictorial and circular Hiogo, Japan cancel on 15¢, useful Banknotes and Wash-Frank issues with dubious coils, 1¢ Parks imperf between forgery, some Duck stamps; interesting group.
Estimate \$200 - 300
- 2953 */o **United States Balance**, mix of material including CSA collection with good early mint issues, U.S. useful classics to back-of-the-book; inspect.
Estimate \$200 - 300
- 2954 */o **United States Balance**, small group including 8¢ Columbian n.h. (reperfed), 162 used (clear and faulty certs), mint \$1 Trans-Miss o.g. (clear and faulty certs), #496 line pair n.h. (clear and faulty certs) and a used O81 (clear cert); Generally a very Attractive group, Scott cat \$1,850.
Scott No. 236; \$140. Estimate \$200 - 300
- 2955 */o/☒ **United States Balance**, includes a selection of good to better mint including a well centered White Plains souvenir sheet n.h. (few perf separations at top), high value 4th Bureau, Prexies and later definitives including plate blocks, covers including Zeppelin round-the-world covers and cards, etc.; inspect.
Estimate \$300 - 400
- 2956 * **United States Balance**, mix of material in 5 large boxes; includes a nice four volume Christmas Seals collection with additional material, mounting supplies, unused White Ace albums, literature with some good titles including Neinken *U.S. One Cent Stamp of 1851 to 1861* and *U.S. Ten Cent Stamps of 1855-59*, Johl *U.S. Postage Stamps of the 20th Century Vols 1-4* signed, etc., Legends of the West error souvenir sheet in folder, some foreign including China; worth a look.
Estimate \$200 - 300
- 2957 */o **United States Balance**, of mostly mint with much value in plate blocks; includes plate blocks 1932 thru the National Park Issues, both perf and imperf, back-of-the-book and airmail plate blocks, complete set of used parcel post stamps, 1938 Prexie & Liberty Series stamps in blocks of four, plate blocks, coils, etc.
Estimate \$600 - 800
- 2958 */o/☒ **United States Balance**, of mostly modern mint, used and FDC's on pages from 1970-2000's, much face including sheets, blocks and some higher value material, also an airmail collection with earlier material, etc.; inspect.
Estimate \$200 - 300
- 2959 */o **United States Balance of Consignment**, a nice mix of mint, used, covers and Postal Stationery and more, includes some Exposition material, one album of turn of the century ad covers, one album of Special Delivery covers, plus an interesting correspondence from the Spanish-American War with patriotic covers & matching letterhead, careful inspection will repay.
Estimate \$750 - 1,000
- 2960 */o **United States Better Issues Accumulation, 1847-1920's**, mix of issues in binder, includes full sheet of #505 - 1917 5¢ rose double error in full sheet, full mint set of 1893 Columbian issue (cat \$8,900), complete Columbian plate proofs (1,500), complete set of mint 1898 Trans-Mississippi issue (\$4,250), 1¢ plate block #323 with imprint (\$325), plate strip of three #324 with imprint n.h. (\$210), #325 plate strip n.h. (\$625), #326 plate strip n.h. (\$675), #327 plate strip n.h. (\$1,400), complete set of the 1869 Pictorial issue #112-122 (\$4,400) #1 on piece with blue grid cancel (\$350), #39 unused (\$1,200), #12 used (\$700), #519 (\$425). #500 used (\$240), complete set of 1917-19 Wash-Franks mint (\$550), #313 used \$5 with certificate (\$675), 1922 4th Bureau issue to the \$5 (\$950), etc.; some with certs; condition varied but a above the norm, total cat. value approximately \$29,400.
Estimate \$7,500 - 10,000
- 2961 */o **United States Collection**, in Liberty album; includes Scott #1, thirteen stamps from 1861-1866 issue, 1869 Issue complete up to the 12¢, 1879-1888 issues complete except for the 90¢, Columbians complete up to the 50¢, Trans-Mississippi complete up to the 50¢, stamps from 1940s and older mostly used, airmail stamps include C1-C6 used, back-of-the-book used Canal Zone, Cuba, and Philippines; condition mixed, inspect.
Estimate \$600 - 800
- 2962 */o/☒ **United States Collection**, collection and balance housed in large box; includes two volume collection from useful classics to later mint Wash-Frank issues, 4th bureaus present including good coil wastes, Kans-Nebr., \$5 Hamilton, etc., back-of-the-book with mint airmails (lacking C13-C15), Special Deliveries complete mint, good dues, etc., balance material including commemorative cover sets, modern sheets, etc.; worth review.
Estimate \$750 - 1,000

United States Postage Stamp Collections



Ex 2968



Ex 2968



Ex 2968

- 2963 */o **United States Collection & Misc., 1850-1960's**, mint and used collection on homemade pages in a binder, early issues mostly used including Scott #36, 71, 78a, 1869s to 15¢, various banknotes to 90¢, Columbians, Trans-Mississippi and Pan-American set, mint 571-72 NH, Farley souvenir sheets etc., airmail C1-6 used, C18 NH, back of book with special delivery, officials, revenues etc., also three mint sheet files with 1945-50 issues in sheets and part sheets, 11 mint block files with 1930s-60s, misc. mint block files and a small stockbook with mint and used, worth inspection.
 Estimate \$250 - 350
- 2964 */o **United States Collection, 1840-1983**, of mostly mint issues housed in Scott album; starting with 1847 issues complete used, few 1851 issues, 1857 12¢ unused, 1861 issues with mint 1¢, 5¢ brown & 10¢ issues, 1867, 2¢ F. grill mint o.g., 1869 Pictorials missing only 24¢, few Banknotes, Columbians mint including \$1, \$3 & \$5 values, few Bureaus including a couple \$1 values, Trans-Miss. complete mint, Pan-Ams complete, 1902 low & mid value definitives, various 1904-20's issues including 2¢ Lincoln bluish, Pan-Pac issues complete, #523-524, etc., 1922 definitives and coils with 599A line pair, White Plains sheet, Kans-Nebr complete, etc., airmails including C13-C15 used, some Ducks, etc.
 Estimate \$3,000 - 4,000
- 2965 */o **United States Collection, 1845-1915**, neatly arranged on stockpages; starting with #9X1, 1851 issues with complete 3¢-12¢ issues used including all 10¢ types, 1857 issues near complete lacking only a couple issues mostly used with additional 24¢, #40 and 1861 3¢ essay, 1861 well represented with additional shades and high values, 1867 grills including 3¢ C. grill and E & F grills complete, 1869 Pictorials complete used with 1¢ Special Printings, Banknotes include 1¢-6¢ & 10¢ grills and near complete later with predominately mint in later issues, \$2 Columbian used, 1898 Bureaus and 1901 Pan-Ams complete mint, 1902 definitives complete mint to the 50¢ and used \$1 & \$5 values, later commemoratives complete to Pan-Pacifc; 25 certificates accompany, condition mixed with much catalog value throughout, Scott cat approximately \$66,000.
 Estimate \$15,000 - 20,000
- 2966 */o **United States Collection, 1847-1940's**, housed on stockpages and stockbook; starting with mostly used classics starting #1, 1861 issues including 30¢ x3 and a well centered 90¢, F. grills with higher values, 1869 Pictorials complete, mint Columbians to the \$1 with some duplication, Trans-Miss mint to the 50¢, Pan-Am's mint, 19th century mint with 1902 define to the 15¢, Louisiana & Jamestown complete, various Washington-Franklin issues including coils and later high values, good later issues with 1922 definitives complete, White Plains sheet, Kans-Nebr set and later definitive sets, back-of-the-book with airmails, deliveries, parcel post complete, etc.; condition varies, worth proper evaluation.
 Estimate \$2,000 - 3,000
- 2967 */o **United States Collection, 1847-1991**, in Scott Minuteman album; includes #1 appears unused, 1857 30¢, complete set of the 1871 issue used, complete set of the 1873 issue on soft porous paper used, mint set of the 1901 PanAms, 1904 Louisiana complete mint, selection of the Washington Franklins, complete set of the Kans-Nebr used, Zeppelins complete used; owner's approximate cat \$45,500.
 Estimate \$3,000 - 4,000



Ex 2968



Ex 2968



Ex 2968



Ex 2968



Ex 2968

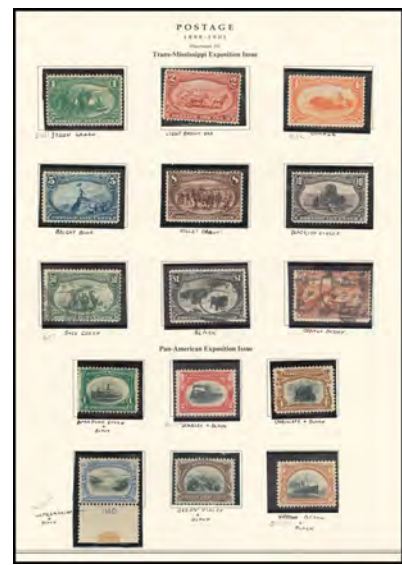

Ex 2968



Ex 2968



Ex 2968



Ex 2968

United States Postage Stamp Collections

- 2968 */o **United States Collection, 1847-2008**, mint & used collection in four Scott Speciality albums, which commences with the early US issues which are primarily used up until about the 1890 Issue, much duplication showing a wide variety of different shades, better items include a used New York City Postmasters' Provisional, the **1847 Issue** includes **twelve used 5¢ 1847's**, two used 10¢ '47's, a wide range of used **1851 Imperfs** including sixteen 1¢, nine 10¢ and six 12¢, the **1857 Issue** is well represented with thirty 1¢ (mainly type V), ten 5¢, thirteen 10¢, four 30¢ and one defective 90¢, the **1861 Issue** includes many different examples including a variety of shades, 3¢ pink, ten 24¢ including **Steel Blue & Violet** shades (Violet with cert.), plus ten 30¢, the 24¢ 1861-66 includes ten examples, a nice range of **1867 Grilled Issues**, the **1869 Issue** includes fourteen 1¢, fourteen 2¢, eight 6¢, eleven 10¢, eight 12¢, seven 15¢ Type I, six 15¢ Type II, seven 24¢, four 30¢ and two 90¢, the **Banknote Issues** shows a variety of shades and cancels with a few mint stamps scattered in, the **1890 Issue** includes a mint & used set, the **1893 Columbian Issue** is complete mint except the 50¢, \$2-\$4, which are used, plus some duplication including a used \$1, the **Bureau Issues** includes both mint and used, with a number of Dollar values (which are primarily used), the **Trans-Miss. Issue** is complete with some nice duplication, the three high values are used, however a mint \$1 Plate single is present, there several mint set of the **1901 Pan-Americans**, the **1902 Regular Issue** is well represented as are the **Louisiana Purchase & Jamestown Issues**, the **Washington-Franklins** are primarily mint with many better items throughout, replete with shade varieties, the **1915 Pan-Pacific Issue** is complete mint (both Perf. 12 & 10), later issues include the Dollar Value Washington-Franklins, 5¢ Error blocks, **1922 Regular Issue**, three **White Plains souvenir sheet** (two mint & one used with first day cancel), etc, the three later Volumes include some better varieties such as the 2¢ Silkote Paper and a large amount of face value, the condition is very mixed on the 19th Century material and should be viewed, however this is a very valuable collection with a huge catalog value and careful inspection will repay, several certificates are included.
Estimate \$20,000 - 30,000
- 2969 * **United States Collection, 1851-1967**, quality mint collection housed in Scott album, with many choice items throughout; starting with 1851 issues with large margin #9 & a #11A, 1857 issue with #37, few 1861 issues, later Banknote issues, Columbians to the 15¢ and & \$4 and \$5 value, nice small bureaus including 1898 issues complete, Trans-Miss with choice 4¢-8¢ issues, Pan-Am's complete, 1902 definitives complete to the \$1 and later including #315, good 1900's commemoratives, Washington-Franklins with good completion and lots of well centered items including #332 n.h. graded XF-S, #333 jumbo gem, coils needing to be checked, 1¢-2¢ bluish, #376 n.h. graded XF-S 95 J, #459 coil single, #461, later high values, 4th bureaus nearing completion with high values, coil wastes, Kans-Nebr lacking 4¢ Nebr, etc., back-of-the-book the airmails including #C1-C6 & C13-C15, Parcel Post including \$1, etc.; accompanied by clear 12 P.F. certs, with condition well above the norm throughout, careful inspection highly recommended.
Estimate \$5,000 - 7,500
- 2970 ***/o **United States Collection, 1851-1991**, in 4 Scott Albums; includes 2 volume U.S., 1 volume Revenues and 1 volume Philippines; better items in all areas includes U.S. Possessions (Guam #1, etc.); some very nice stamps.
Estimate \$1,500 - 2,000
- 2971 */o **United States Collection, 1851-2007**, predominately mint single and plate block collection housed in 9 stockbooks; starting with 1851 issues with unused 10¢ type III (#15, cat \$1,800) and #17 (cat \$2,100), 1857 issues with unused #30A (\$825), 24¢ (#37, \$500) and 30¢, selection of mint 1861 issues up to a part o.g. 24¢ (#78, cat \$2,750), grills with used #85 (\$1,100), 1869 mint Pictorials with 2¢-3¢, 10¢-12¢ & 24¢ values, selection of mint Banknotes including small banknote issues complete, Columbians mint to the \$3 with additional 1¢-3¢ plate blocks of 10, 1¢-2¢ plate blocks of 6 and a 6¢ plate block of 8, general bureaus with mint \$2 & \$5 high values with additional plate strips and blocks, Trans-Miss to the 50¢ with plate blocks including 8¢, similar Pan-Am issues, 1902 define to the \$1 with plate blocks including 8¢, Louisiana with plates to the 5¢, 2¢ red plates and a selection of Washington-Franklin issues including later high value plate blocks, Pan-Pac issues complete, later issues in similar fashion including 4th bureaus with Kans-Nebr plate blocks (missing 10¢ Nebr), Parks, Prexies with plates to the high values, Famous Americans, \$5 Hamilton, etc., with lots of high value modern material, mini-sheets, etc., back-of-the-book with airmail including #C4-C5 & C18 plate block, deliveries with plates, later due plates, parcel post with lower value plates, Offices in China plates, some possessions, etc.; condition varies with lots of material, inspection highly recommended.
Estimate \$10,000 - 15,000
- 2972 */o **United States Collection, 1857-1975**, mostly mint collection in two like new Lighthouse hingeless albums, 19th Century used to 1903 then all virtually mint NH from 1904 on, including Scott #327, 330, 397-400, 401-03, 531-32, 534-35 (with 534A imperf pairs), 538a, 540a (vertical pairs imperf horizontal), nice run of commemoratives 537//715 including White Plains sheet, also definitives 551-73, 578-79, 582-86, 588-91 etc., Kansas-Nebraska (hinged), Farley issues with souvenir sheets and position pairs/blocks and a nice range of coil line pairs from 1920s-60s, owner's Scott \$8K+.
Estimate \$750 - 1,000
- 2973 */o **United States Group, 1851-1909**, neatly arranged on stockpage; with used classics to 1869 with Scott #12, 14, 16, 18 (with cert.), 22, 23, 27, 30, 31, 72 & 118, later all mint issues including a dozen Banknote issues, few small banknotes, Columbians including 30¢ & 50¢, Bureaus including \$2 (277), Louisiana issue complete and 1908-09 Washington-Franklin issue to the 15¢.
Estimate \$1,500 - 2,000
- 2974 ***/o **United States Holding**, remainder of estate; lots of material with wide variety; a ton of retail here.
Estimate \$300 - 400
- 2975 */o **United States Holding**, remainder of estate; includes private perfs, Presidential mint line pairs, lots of postage, small stock, etc.
Estimate \$200 - 300
- 2976 ***/o **United States Jumbo & Gem Collection**, selection of mostly mint issues in small stockbook; various mint selected items mostly from the late 1920's to 1930's with some earlier better items, some back-of-the-book, etc.; many oversized and gem centered items; worth inspection.
Estimate \$300 - 400
- 2977 ** **United States Mint Accumulation**, full of mint plate blocks and other mint generally never hinged; huge face value, conservative estimate.
Estimate \$400 - 600
- 2978 */o/☒ **United States with Specialized Washington-Franklins**, collection balance with specialized Washington-Franklin issue including plate blocks, imperf coils, precancels, better noted 331 pl blk, 332a pane of six pos. I (PFC), 394 line pair (PSE, inclusion), 408 Kansas City roulette blk/4, 411 guide line pair n.h. (PSE); 345 plate blk/6, 455 LP NH (PFC), etc., plus some mint face value postage, 2¢ Harding precancel study, etc., *ex-Pullin*.
Estimate \$1,000 - 1,500



Ex 2968



2986



Ex 3006

Face Value Lots

- 2979 * **3¢ Plate Block Hoard**, nice run of 3¢ plate blocks in large quantities in five stockbooks, face value over \$420, also large assortment of over 150 commemorative panels featuring unused blocks, strips and part sheets all in original packaging.
Estimate \$200 - 300
- 2980 ** **Express Mail Stamps Group**, various issues in binders of singles and blocks, with denominations from \$3 to \$20+; total face value \$2,079.
Estimate \$750 - 1,000
- 2981 * **Face Lot**, small group of coil single, pairs and strips (Face over \$640), plus \$330 Face of Pre-Sorted, Non-Profit and Bulk rate in same format and \$345 of mint sheets, including some earlier items such as the Overrun Nations.
Estimate \$400 - 600
- 2982 ** **Face Value Accumulation**, includes a 1940-80's plate block stock, including airs and coils, and a sheet stock book with full sheets from the 1940-70's; owner's total face \$5,027.
Estimate \$2,000 - 3,000
- 2983 * **Face Value Accumulation**, of mostly plate blocks, plate strips and sheets; mostly 20¢-40¢ values, few premium sheets; total face \$1,591.
Estimate \$600 - 800
- 2984 * **Face Value Group**, mix of booklets, strips, sheets, etc., many 29¢ denominations with high and lower including \$1-\$5 plate blocks; total face \$1,504+.
Estimate \$500 - 750

Back of the Book Issues

- 2985 * /☒ **Airmail Collection**, in two Lighthouse albums with mostly mint n.h. Airpost Scott #C1-3, C13 VLH, C18, C25-31 (singles, plate blocks and First Day covers) etc., also Lindbergh airmail cover group 1927-28 in a binder including C10a booklet pane on registered cover, plus 11 various C10 FDC's from Washington, St. Louis, Detroit and Little Falls, MN and five various first flights with C10 and a used intact C10a booklet pane, some additional FDC's to round it out including Famous Americans complete, \$5 Hamilton, express mail etc., worth inspection.
Estimate \$400 - 600

- 2986 * **Airmail Collection, 1918-2008**, lovely mint collection on Scott Album pages, virtually complete including C1-6 plus additional copies, one C10a pane, **four mint sets of Zepps. (C13-15)**, twelve mint 50¢ Zepps, C20-22 plate blocks, one C23c with cert., a nice lot.
Estimate \$2,000 - 3,000
- 2987 * **Airmail Mint Sheet Collection, 1935-85**, 72 different Post Office fresh sheets housed in a Lighthouse sheet album, good run from C20-C116, fairly complete for period including C24, C25-31 (less C27), C46 etc., owner's Scott as singles and plate blocks \$3,800+.
Estimate \$500 - 750
- 2988 */o **Airmail Stamp Balance**, includes plate block of six (6) C18 - CV \$475, block of 4 C5 mint never hinged - CV \$480, blocks of 4 of the first Issue and C-18 mint, used first and second issue blocks, two complete sets of the Zeppelin stamps C13-C15 n.h. CV \$3,300 and much more; nice condition throughout.
Estimate \$1,000 - 1,500
- 2989 */o **Postage Due Balance, 1879-1891**, small balance comprising J1P2-J7P2 set (cat \$875), small group of mint and used dues, etc.
Estimate \$300 - 400
- 2990 */o **Postage Due Collection, 1879-1916, complete issues for the period** neatly arranged on stockpages; starting with complete 1879-91 issues with 1891 issue mint, later issues complete with additional shades; 4 certificates accompany, condition mixed with much catalog throughout, Scott catalog approximately \$11,300.
Estimate \$2,000 - 3,000
- 2991 */o **Postage Due Collection, 1879-1956**, interest group mount on exhibit pages and in sheet file, many unusual items included such as Card Proofs, Specimen Overprints, Mint blocks, Precancels, Used Sheets & Multiples, plus a two albums of covers with a number of interesting usages, mixed condition, worth inspection.
Estimate \$1,000 - 1,500
- 2992 B**/* **Booklet and Booklet Pane Group**, includes #279 BK with watermark inverted, scarce BK159 (cat. \$90.); mixed condition.
Estimate \$150 - 200

United States Postage Stamp Collections

- 2993 B* **Booklet Pane Collection, 1903-93**, housed in two Scott albums; starting with 1903 2¢ issue, section of six different #319g plate no. panes, 1908 panes with additional 2¢ position panes, later Washington-Franklin panes mostly complete including 1¢ A.E.F. pane of 30 (thin, with APS cert), later issues complete with additional plate and captured plate no.'s, shades, etc., also an additional binder of unexploded booklets including good combination booklet, airmails, etc.; worth proper evaluation.
Estimate \$750 - 1,000
- 2994 B**/* **Booklet Positional Pane Group**, of 11 panes, 2 booklets and couple other items; includes #300b x2 (position A & B), 301c (position E), 319g x4 including two different plate no. panes, 319p (position D), 319Fa x2 (position A & E), couple BK53 booklets (notations on booklets) and a Philippines 214b (position M).
Estimate \$750 - 1,000
- 2995 P **Official Card Proofs Collection**, complete, fresh VF set on black stock pages, also 1935 Potato Tax Revenue Scott #RII-13 and Federal Boating Stamps RVB1-2 plus extra dollar value, clean.
Estimate \$250 - 350
- 2996 */o **Officials Collection, 1873-1879**, lovely oldtime collection in one small volume, included is Mint, Plate Proofs, Specimen overprints, some Fancy Cancels and three covers, the mint is mixed with some no gum and some o.g., the stamps are generally fresh bright colors and above centering, better items include 1873 Agriculture complete with additional 1¢ & 10¢, 1873 Executive complete with additional 3¢, 1873 Interior complete with two additional 1¢ and one 12¢, 1873 Justice complete with additional 1¢, 12¢, 1873 Navy complete with additional 3¢ & 24¢, 1873 Post Office complete, 1873 State to the \$2 (which is no gum), 1873 Treasury complete with additional 10¢, 1873 War complete with additional 1¢ & 90¢, Specimen include O3S & O5S, Plate Proofs include the State Dept. on Card complete, Fancy cancels include a Kicking Mule on a 3¢ War Dept, few faults, but a very nice collection worth careful inspection.
Estimate \$4,000 - 6,000
- 2997 */o **Officials Collection, 1873-1911**, neatly arranged on stockpages; near complete issues mixed */o with some additional specimens, Continental issues lacking only the State dollar values and American issues lacking only two rare issues; 4 certificates accompany; condition mixed with much catalog throughout.
Estimate \$1,000 - 1,500
- 2998 */(*) **Officials Collection, 1873-79**, mint mostly o.g. issues neatly arranged on stockpages; includes 1873 issues with #O1-O9 Agriculture complete, Executive O10-O12 & O14, Interior O15-O18, O20-O23, Justice O25-O26, O28-O30, State O57-O60, O63-O65 & O67, Treasury O72-O75, O78 & O82, War O83, O85, O87-O93, and 1879 issues with O96, O100 and O102 x2.
Estimate \$1,500 - 2,000
- 2999 */o **Newspaper & Periodical Collection, 1865-97**, neatly arranged on stockpages; starting with 1865-75 first issues complete including additional PR2a shade, 1875 Continental Banknote issues complete to the \$3 mix */o, few lower value 1875 Special Printings, 1879 American Banknote issues complete mostly mint, similar 1885 issues, 1894 1¢-4¢ Special Printings, 1895 Bureau issues complete to the \$10 and the \$50 value, and complete 1895-97 issues mint; 18 certificates accompany, condition mixed with much catalog throughout, Scott cat approximately \$30,800.
Estimate \$7,500 - 10,000
- 3000 */o **Parcel Post & Parcel Post Postage Due Collection, 1913**, interest group mount on exhibit pages, many unusual items included such as sheet of 1¢ & 3¢, mint blocks to the 5¢, several covers & cards, including one with Parcel Post Postage dues & one with Registry stamp, Card Proofs, Specimen Overprints, Mint blocks, Precancels, Used Sheets & Multiples, plus a few covers, mixed condition, worth inspection.
Estimate \$400 - 600
- 3001 F **Local Post & Carrier Forgery Accumulation**, mix of approximately 400 stamp in stockbook; useful range including bogus types, color types, reprints with some duplication, some sections including Franklin City, Blood's, run of Barr's types, Bell's Dispatch (Montreal bogus), etc.; worth a look.
Estimate \$400 - 600
- 3002 F **Richmond City Post Collection**, 62 stamps arranged and identified on pages (51 being Taylor creations); with various types in colors, with some paper types noted, some cancellation types, etc.; a very scarce assembly of these seldom seen "bogus" locals (however there may be a possibly it was a genuine post).
Estimate \$300 - 400
- 3003 */o **Postal Card Balance of Horton Consignment, 1873-1990s**, balance of Horton collection including UX4 var. with Inverted and Reversed watermark, UX17 with "1" of "1901" abraded, S4Pb, S4PSa (cat \$300), UX5 with purple Ocean View Hotel ad showing Block Island and sailing ships in harbor, UX21b var. with double impression of inscription only, S1E-Z (\$300), few foreign postal cards incl. GB UX1 mint and used, UX1 early use with Apr. 30th 1873 printed ad; 1893 Columbian Expo EX76-77; MR5d reply printed on both sides (\$275), UY3b message printed on both sides (\$450); UY4a reply card blank (\$275); UY4c message side blank (\$275); UY4d message blank with reply printed on both sides (\$750); UY37 var. blank card on both sides; S7PSa; UX9d printed on salmon pink card (small stains, \$1,500); UX18P (\$22Pa cat \$500); UX10 used group with some illustrated ads, UX12S UPU Postal Congress overprint, UX12S-E "Specimen" type E handstamp; UX14P, UX15P, UX1 mint card group of 10 (toning affects some from mounting) including shades, rare offsets, brown ink clogging plate before and after cleaning, etc., UX1 unwatermarked bidders proofs, UX18 with multicolor "Old Overholt Whiskey" ad, FDC Announcements and Programs 1956-1994 in four large albums, etc., **F.-V.F. and interesting group**.
Estimate \$3,000 - 4,000

Revenue Collections

- 3004 */o **First Issue Revenue Balance, 1862-71**, well over 100 stamps identified on stockpages; few better imperf issues including #R4a (cat \$850) and R37a (cat \$1,000) both with unobtrusive crease, some nice part-perf issues with wide margins, fancy handstamp cancel on R41a, nice higher imperf issues with R63a x2 and R71a with cert., R86a, R88a, R91a, R94a, R98a, etc., good perf'd issues including R73c, R74c, R79c, R80c, R97c, R101c, etc.; nice overall condition throughout, worth proper evaluation.
Estimate \$600 - 800
- 3005 o **First Issue Revenue Collection**, hundreds of mostly perf'd issues (R5c to R97c) with **emphasis on central to socked-on-the-nose handstamp cancels** neatly mounted on pages in Scott album; includes strong section of Insurance Co. cancels on 2¢-25¢ values, one with California state tax stamp over 25¢ Certificate, other cancels including banks, mining, 50¢ and higher values including many strips and blocks with more manuscript items approaching into the dollar values, some better catalog items in duplication, etc.; a nice collection for the revenue specialist.
Estimate \$1,500 - 2,000
- 3006 */o **Revenue Balance, 1871-1957**, neatly arranged and identified on stockpages in binder; starting with a nice selection of 18 second issue revenues highlighted by a 50¢ inverted center with complimentary red manuscript cancel, selection of high value 3rd issues, good later documentary issues, some proprietary, stock transfers, playing cards, silver tax and some motor vehicle issues; nice condition throughout.
Estimate \$750 - 1,000



Ex 3019



Ex 3036

- 3007 o **Revenue Collection**, well formed assembly of issues housed in Scott album; including First issues with imperf issues with strong completion in 15¢-\$1 issues present and other higher values including R81a-R82a, R85a-R86a, R88a-R91a, R94a, R98a & R101a, part-perf issues appear to be near complete, perf'd issues complete to the \$15 as well as #R100c-R101c, 2nd issues mostly complete including many high values, 3rd issues missing only the 1¢, 2¢ invert, strong completion in later documentary issues with some good high values, fair to good showing of Proprietary issues, strong Future Deliveries, Stock Transfers, Wines, some playing card and silver tax issues, etc., also a section of telegraph issues; a nice collection with condition well above the norm.
Estimate \$3,000 - 4,000
- 3008 */o **Revenue Group**, small lot of various; includes very nice examples of #R80c (cat. \$200) and #RK2 (cat. \$150), interesting lot.
Estimate \$150 - 200
- 3009 * **Revenue Plate Block and Multiple Group**, of 29 mint multiples; includes #R162 plate block of 6, R165 block of six with plate #, R166 plate block of 6, RB24 plate block of 6, RB24p plate block of 9, RB 28p plate block of 6, blocks of 4 with plate # with RB29 x2 (different numbers) and RB31, block of 6 with plate with RD12 and RD16, RF1 plate block of 6 as well as RS290-RS294 and RS295-RS302 blocks, also five Lock Seal plate block of 6; scarce material.
Estimate \$750 - 1,000
- 3010 */o **Revenue Plate Number Single Group**, of 33 items; mint items include #R192a, RC13, RC14 x2, RD18, RG13 single and in strip of four, RG14, RG16 x2, RJ10, RJA21 and RJA41, used includes #R177, R218, R222, RC14, RJ11, RK9, RK11, RK15, RL5, RL8 and a selection of playing card issues showing partial plate numbers in margins.
Scott No. **R177//RL8**; \$2,854+. . . . Estimate \$1,500 - 2,000
- 3011 */o **United States Revenues**, stockbook of everything listed and unlisted.
Estimate \$250 - 350
- 3012 */o **United States Revenues Holding**, one man's 60 year accumulation; 1000's of stamps from all areas including state & unlisted, etc.; inspect.
Estimate \$400 - 600
- 3013 * **Revenue - Beer Issue Collection, 1866-1917**, of 80 issues arranged stockpages, with **half being plate number singles** with another dozen partial plate #'s with many corner margin examples and other sheet position items; starting with REA4 block of 4, others singles with majority 1878-1909 issues with some modest to moderate quantities, some provisional issues and good later issue, also includes a section of 28 later Tax Paid "Bottle Stamp" plate number strips of four bearing various plate #'s; a nice assembly for the Beer issue specialist.
Estimate \$1,000 - 1,500
- 3014 o **Match & Medicine Collection, 1862-1900**, lovely little collection of more than 220 different stamps on homemade pages, including Match Scott #RO2a//186b, Medicine RS9d//305p with RS56d, 73a etc., Perfumery RT13d//20d and Playing Cards RU4b//16d, inspection will prove rewarding, condition varies as usual, generally better than average all over.
Estimate \$500 - 750
- 3015 o **Match & Medicine Group**, collection of 25 mostly different Private Die proprietary stamps, more than half with less than 50 known, match stamps including Scott #RO22a, RO24d, RO66a, RO182a, RO182e, RO185a (about 19 known), medicine stamps including RS16a, RS29c, RS40c, RS41a x2, RS42c (28 known), RS99a (26 known) - three are present here, RS99d, RS134b, RS159b, RS167c, RS176a (40 known), RS237d (19 known), RS238b (34 known) and RS264Ad (30 known), condition varies as usual on these scarce items, owner's Scott \$23K+, rare opportunity for the M&M enthusiast.
Estimate \$3,000 - 4,000
- 3016 */o **Revenue - Private Die Issue Collection**, mix of various Medicine, Perfume and Playing Card issues housed on pages in Scott album; medicine issues with a nice overall array of issues with many good items, better includes C.F. Brown & Fred Brown issues, Dr. John Bull with RS42a & RS43a, W.E. Clarke issues RS56d-RS57d, O. Crooke RS65a (cat \$750), Wm. Swain RS235d, etc., perfume issues including Fetridge RT5a and a nice showing of playing cards; condition varies with condition above the norm overall, Scott catalog \$11,000 for medicine issues alone.
Estimate \$2,500 - 3,500
- 3017 */o **Private Die Medicine Collection, 1862-1900**, hundreds of issues identified on stock cards, nice showing of lower to mid-range value issues with the occasional better; better includes Ayers RS4a (\$275) and RS4f (\$225), W.T. Blow RS31a (cat \$325), J. Brown & Son RS40c (\$400), Dr. Bull RS42a (\$210), Dalley's Galvanic RS73a (\$250), A.L. Hembold RS111c (\$300), Home Bitters RS128d (\$250), S.D. Howe RS135b (\$475), Kerr RS159d (\$250), Littlefield RS165b (\$250), J. McCullough issues, Mette & Kanne RS180d (\$400), Swain RS233a (\$400) and RS235b (\$210) and many more, includes a nice run of facsimile labels; condition throughout well above the norm with virtually no faulty appearing material, total Scott catalog \$27,200+, inspection highly recommended.
Estimate \$6,000 - 8,000
- 3018 o **Proprietary Medicine Cancels on Battleship Revenue Issues Collection**, of 2,527 stamps arranged on stockcards; encompassing the array of companies, cancellation types and, in cases, by dates, companies including Antikamnia Chemical Co., J.C. Ayer & Co., The Centaur Co., Emerson Drug Co., Dr. D. Jayne & Son, Dr. Kilmer & Co., J. Ellwood Lee Co., E.T. Hazeltine (Piso Co.), etc.; a fascinating group for the specialist.
Estimate \$4,000 - 6,000

United States Postage Stamp Collections

- 3019 o **Revenue - Private Die Medicine Balance**, small group of five singles; includes RS25a, RS27a, RS37a, RS43a and RS213a, includes couple additional manipulated items, all with certs, Scott cat \$423.
Estimate \$150 - 200
- 3020 ** **Duck Stamp Collection**, fresh mint n.h. collection of 31 different on Lighthouse hingeless pages including RW10, RW12, RW14-20, 22-26, 28-32, 35-36, 38-43 and 45-48, also small lot of mint n.h. stamps between RW37//RW60, mostly all different, including 13 singles, four plate blocks with RW37, also RW42 artist signed single original cost \$225 and RW51 variety (singles from press sheet with copy of PF cert showing position) original cost \$395, group of seven unaddressed Colorano FDC's RW48-54 (1981-87), inspection will prove rewarding.
Estimate \$500 - 700
- 3021 * **Duck Stamp Collection, 1934-2008**, mint collection mounted on Scott album pages with some duplicate examples, includes two RW1, N.H. RW2 with cert., two RW3-4, with mint singles going forward, please inspect.
Estimate \$500 - 750
- 3022 * **Duck Stamp Collection, 1934-2014**, mostly on Scott pages, fairly complete, starting off with RW1 (disturbed gum) and running as a mix of hinged, never hinged, no gum, used, until about 1980 when they become never hinged, later items both as singles and miniature sheets, along with several plate number blocks, early material counted at discounted Scott catalog of \$2,200 (damaged not counted), and later counted at face of \$690; generally very fine condition, except mixed condition in earlier material.
Estimate \$500 - 750
- 3023 **/* **Duck Stamp Collection, 1934-2016**, mix of Federal and State Duck stamp issues mint stamps for the period in binder; some mixed condition with some good items throughout.
Estimate \$750 - 1,000
- 3024 * **Duck Stamp Gem Group, 1960-68**, of 5 different (1960, 1965-68); Extremely Fine, Scott catalog \$460.
Estimate \$200 - 300
- 3025 ** **Duck Stamp Group, 1946-93**, lot of 22 different; includes #RW13, RW14, RW15, RW19, RW21, RW33, etc.; all never hinged and very fine (Scott \$722).
Estimate \$250 - 350
- 3026 ** **State Duck Stamp Collection**, all mint n.h. collection from 1987-93, more than 490 different from 49 States on stock pages in a binder, fairly complete for the period including some varieties, also a group of Indian Reservation Hunting Permit stamps and licenses, great group, **fresh and very fine**.
Estimate \$750 - 1,000
- 3027 * **State Duck Stamp Collection, 1971-86**, attractive collection of 275 different mint n.h. stamps nearly complete for period (from 37 issuing States issuing stamps up to that time) housed in four Harshman & Hawk signed limited edition albums, highlights including California #1, Iowa #8 plus imperf varieties, Illinois #1, 7a, Michigan #2, Tennessee #2, 3 on three-part card, Missouri #1 with and without tab, also two duck stamp prints 1982 North Dakota and 1984 New Jersey medallion editions, substantial cat. value, excellent opportunity for the specialist.
Estimate \$1,000 - 1,500
- 3028 ** **State Ducks Signed Governor's Editions**, fantastic collection of 84 stamps and three sheetlets on black stock pages in a binder ranging from 1987-96, including 36 hand signed stamps feat. Mississippi 1990-93, Missouri 1990-93 and New Hampshire 1987, 1992-93, also California 1995 Silver Anniversary souvenir sheet of four signed by Governor Pete Wilson and designer and additional 1996 Governor Wilson signed stamp, also New Zealand 1993 sheet of six and Prestige pack with program card each signed by Governor General, substantial cat. value, **all fresh mint NH and very fine**.
Estimate \$750 - 1,000
- 3029 */o **Telegraph Stamp Collection**, mostly on pages; good showing of more common types with some full sets, better includes 1T14a x4 in pairs (cat \$240), California State with 5T8 (cat \$475), Commercial Union issues complete, North American with scarce 10T7 (cat \$750), good Postal Telegraph issue including 15T49B single and block of 4 (cat \$450), etc.
Estimate \$400 - 600
- 3030 */o **Back of the Book Collection**, one Scott album which includes Special Delivery, Postage Dues, Parcel Post, Parcel Post Postage Dues, Officials, Newspapers, Revenues, Cut Squares, etc., both mint & used are present with some better items, mixed condition, well worth inspection.
Estimate \$500 - 750
- 3031 o **Back-of-the-Book Collection, 1862-1920's**, hundreds mostly used in a homemade album and on Scott pages, including special delivery, postage due, officials, parcel post etc., including first, second and third issue revenues, proprietary, narcotics, wine, playing cards etc., condition varies.
Estimate \$200 - 300
- 3032 * **Back-of-the-Book Group**, selection of 26 mint stamps on stockcard; includes Special Deliveries including E1 x3 including one n.h., E3 x2, and later issues including some n.h., Postage Dues including J2, J3, J7 (with cert), J25-J26, and Parcel Post issues including Q6-Q12 n.h.
Estimate \$1,000 - 1,500
- 3033 ** **Back-of-the-Book Group**, choice mint n.h. group on hingeless pages including Scott #E11 plate number single, E12, Q1-7, Q9, Q11, JQ5, QE1-3, QE4a, K1-2, K6, K8-9, J22 and others, also very nice selection of large Newspaper stamps (NGAI) PR3, PR5-7 plus PR2P4-4P4 card proofs, review recommended.
Estimate \$600 - 800
- 3034 * **Private Perforation Accumulation**, small mint accumulation (plus couple used) on album pages which includes Brinkerhoff, Shermack, Farwell, Mailometer & U.S. Automatic, a nice little group.
Estimate \$300 - 400
- 3035 * **1859-1909 Indian Head Cents**, set in Wayne Raymond board complete, missing only 1877 and 1909S, some very nice key dates, **generally VG-XF**.
Estimate \$750 - 1,000

Confederate States

- 3036 ☒ **Confederate Regular Issue Covers**, small group of 4 covers comprising #1 Stone 1 tied by "Corinth Miss." balloon-style cds on gray adversity cover made from printed form; #4 Stone 2 tied by "Corinth Miss." balloon-style cds over indicia of U.S. 3¢ Nesbitt entire; #9 "T-E-N" (faulty) tied by "Army of Tenn" straightline on cover to Batesville Ga.; and #11 used on Charleston to Spartanburg cover turned with #11 to Anderson Co.; some faults and repairs, **Fine and scarce group**.
Scott No. 1//11 Estimate \$400 - 600



Ex 3038

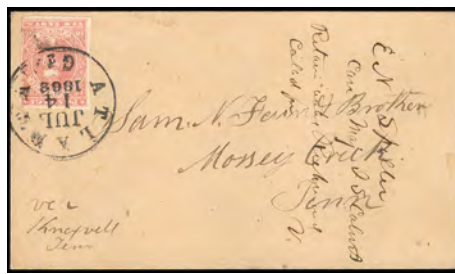

Ex 3039

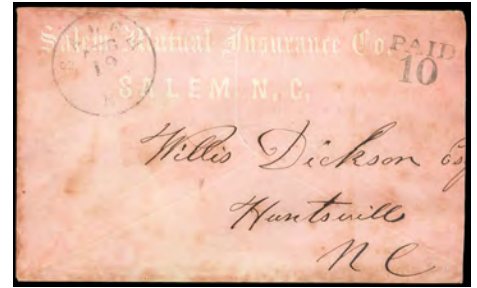

Ex 3040



Ex 3042

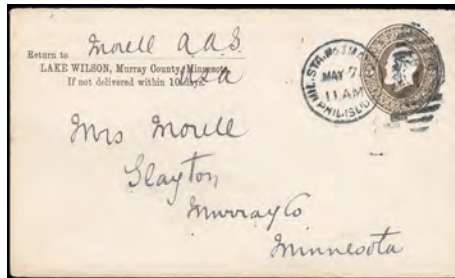

3049

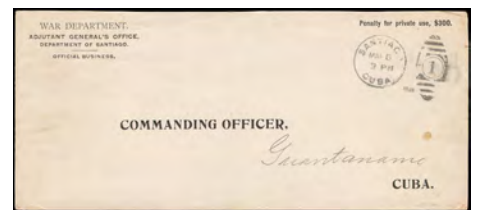

Ex 3052

3037 ☒ **Confederacy, Fancy Cancels on Regular Issues**, small group of four items comprising two #2 H&L used singles with grid of rectangles, #2 Paterson single with partial strike of large "Jackson" Miss. straightline, and #5 single with excellent strike of Tuscaloosa Star (AC-15A) fancy cancel; some faults and repairs, **Fine and scarce group**.
Scott No. 2, 5 Estimate \$400 - 600

3038 ☒ **Confederate Regular Issues on Cover**, group of 4 covers comprising #1 stone 1 (pos. 43) on Knoxville Tenn. cover with Military Commissary Dept. letter; #2 Paterson tied blue Raleigh N.C. cds, #4 pair on Tupelo Miss. adversity cover to Bunton Ala. forwarded use; and #5 pos. 11 tied Gordonsville Va. cds to Limestone Springs S.C.; some flaws, **F.-V.F.**, scarce group.
Scott No. 1, 2, 4, 5 Estimate \$400 - 600

3039 ☒ **CSA General Issues on Cover**, small group of 12 covers including #1 tied by blue "Norfolk Va." cds to Warrington N.C.; #2 tied "Greenville N.C." cds to Raleigh N.C.; #5 tied "Atlanta Ga., Jul 14, 1862" cds to Mossy Creek Tenn.; #4 tied blue "Danville Va." cds to Amherst C.H. Va.; etc.; some faults.
Estimate \$300 - 400

3040 ☒ **CSA Stampless**, group of 9 covers including State of North Carolina Executive Dept corner card; Charleston S.C. "Paid 5" in circle; Richmond Va. "Due 10" straightline; Calhoun Ga. "Paid" and "5" in circle ratings; Salem N.C. "Paid 10" on all-over red "Salem Mutual Insurance Co." ad cover; etc.; some mixed condition.
Estimate \$200 - 300

3041 ☒ **Confederate States Collection, 1861-65**, collection in one binder which includes stamps, covers, currency, fractional currency, etc., noted is an 1864 cover from Houston, Tex. to Danville, Tex. franked with 10¢ Davis with original enclosure datelined "HdQurts Labor Bureau" which reads *Madam, Your boy "John" drowned from off board Steamer Diana Galveston. The particulars of the case I can not give. He was drowned July 25th, 1864.* and is signed by "F.H. Rice, Lt. & Chief Labor Bureau", few nice covers are included with mostly common frankings, plus some interesting currency, also of interest is seven covers addressed to Confederate States of America Prisoner of War, Clifton Diddle while imprisoned in Camp Morton (3) and Fort Delaware (4), additionally there is one binder full of fakes, forgeries, phantasies, and Cinderella items of the confederacy, most are crude reprints or reproductions, mixed condition, a fascinating lot, worth inspection.
Estimate \$1,000 - 1,500

3042 ☒ **Confederate States North Carolina Semi-Official Covers**, group of 7 comprising "Locomotive Shops, Raleigh N.C." (WD-QM-34 \$750) with #7 pair; "Head Quarters, Department of So. Ca., Ga. and Fla." (WD-ZA-24 \$750), "Adjutant General's Office, Raleigh N.C." (S-NC-08 \$400), "Adjutant General's Office, Raleigh, N.C." with 10¢ #11 (S-NC-15 \$400 listing example), "Subsistence Department, Raleigh N.C." 10¢ #11 (S-NC-36 \$400); and stampless "Medical Director's Office, General Hospital N.C." (WD-MD-16 \$500) and "State of North Carolina, Executive Department" (S-NC-01) cover uncanceled by addressed to County Clerk at Jackson N.C.; nice condition with a couple flaws, **F.-V.F. and rare group**.
C.S.A. Catalog \$3,200 Estimate \$750 - 1,000

3043 */o **Confederacy Collection, 1861-64**, hosed on stockpage; basic completion lacking only the 10¢ framelines issue, including used 10¢ "TEN" issue with neat town cancel, includes some additional later shade varieties; condition mixed, worth review.
Estimate \$400 - 600

United States Possessions

3044 */o **U.S. Possessions Collection**, of mostly mint in mounts in a Scott album ranging from 1870-1978, good value in Philippines including Spanish Dominion and Japanese Occupation, best item is Scott #445 mint n.h., also good sections of Canal Zone and Guam with a bit of Cuba and Puerto Rico, U.S. Administration throughout, owner's Scott approximately \$5K.
Estimate \$400 - 600

3045 */o **U.S. Possessions Holding**, especially strong Canal Zone; lots of better items in all areas; inspect.
Estimate \$400 - 600

3046 o **U.S. Possessions Collection**, one three ring binder with album pages of Canal Zone, Cuba, Guam, Hawaii, Philippines & Ryukyus, both mint & used with few somewhat better items sprinkled throughout, please inspect.
Estimate \$300 - 400

3047 ** **United States - Trust Territories Collection**, of material including many booklets, etc.; huge retail.
Estimate \$200 - 300

United States Postage Stamp Collections

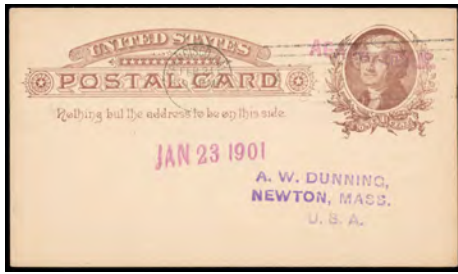

Ex 3054



Ex 3055



3057



3073



Ex 3074



Ex 3063



Ex 3076



Ex 3084

- 3048 * **U.S. Possessions Postal Stationary Stock**, mostly unused Canal Zone, Cuba, D.W.I., Philippines and Puerto Rico items, approximately 390 items; C.Z. from U6 on with later section of legal size entires, good airmail section, etc., Cuba from a U1 with fancy printed corner card unused, D.W.I. with some good cards, nice showing of Philippines, etc.; nice fresh material with modest to moderate duplication to be expected.
Estimate \$400 - 600
- 3049 ☒ **U.S. Possessions - Postal Stationery Usages Balance**, of 13 entires; includes six Philippines usages, four with U.S. entires, couple Cuba usages including postal card to Russia, balance of Canal Zone; inspect.
Estimate \$300 - 400
- 3050 ☒ **Canal Zone Cover and Card Collection**, from the earliest issues up to modern times, numerous overprint varieties not checked by us. about 250 items collected for individual town cancels, registered, censored, APO, airmail, and even a submarine mail, few values to \$50 or so and many more values in the \$25 range, with minimal condition issues; there is also much value in the adhesives, some mixed condition, but mostly F-VF.
Estimate \$1,500 - 2,000

- 3051 */o/☒ **Canal Zone Accumulation**, haphazard assortment of stamps of covers, including */o stock, FDC's, collection remnants, etc., also some literature including the Plass-Brewster-Salz book.
Estimate \$200 - 300
- 3052 ☒ **Cuba Official Business Penalty Covers, 1899-1904**, collection of 41 used entires on cover pages in binder; with 31 legal size entires including 1899 Department of Posts to St. Louis, Mo., War Department with 14 types of imprints, includes 1899 military letter usage franked with 2¢, Adjutant General's Office, Civil Government, Cuban Census, Custom House, Signal Office, etc., four Juzgado Municipal imprints and postmarks from Rancho Veloz, Cabanas, Artemisa and Bahia Honda, Auditor, 11 Secretary of Finance covers from various towns including regular size, other regular size entire including justice and school imprints; condition a little mix with many nice town strikes.
Estimate \$1,000 - 1,500
- 3053 ☒ **Guam Nasa Tracking System Covers, 1971-81**, collection of 74 covers neatly mounted on pages written up exhibition style; each cover with several special Guam postmarks and many autographed; probably a unique collection.
Estimate \$250 - 350

3054 ☒ **Guam - U.S. Postal Entire Usages, 1901-38**, of 28 entires (7 postal cards); includes seven postal cards mostly different - UX8, UX10, UX11, UY1m & UYr, all canceled by Agana, Guam straight line handstamps, similar early postal stationary entires, later uprate, wrappers, registered, couple airmail entires, also four Navy penalty envelope usages.
Estimate \$600 - 800

Hawaii

3055 ☒ **Hawaii Balance**, group of 7 including 1844 whaling part letter missing dateline from Maui to Schenectady N.Y. via New Bedford "Ship"; 1855 Honolulu to New Bedford Mass. with San Francisco "Ship 12" handstamps; 1859 "Honolulu U.S. Postage Paid, Mar 28" red cds cover to New London Conn.; #33 cover and Hawaiian Wells Fargo frank on U.S. 5¢ #U223 entire, scarce group.
Estimate \$300 - 400

3056 */o **Hawaii Collection, 1853-1899**, lovely collection mounted on album pages in one three ring binder, included is mint, used, cancels & a few covers, stationery & revenues are also present, better items include a Mint #6, a used #9, two mint #28, two mint panes of 40 each showing one 66b, two stamps with split overprint, #74 with dramatically shifted perfs, one mint UE1 entire, R7 (two singles & one block of 4, mint), one used R8, mint corner block of 4 of R12, mint imprint block of 6 of R16, three \$1 Queen Emma used with different **Opium Cancels** including the rare "J.M.K." violet handstamp (Davey 555), one 25¢ Playing Card revenue, mixed condition, worth careful inspection.
Estimate \$750 - 1,000

3057 ☒ **Hawaii Cover Balance, 1854-1938**, of thirteen covers with over half a dozen later territorial items; early covers including 1850's folded letter from Boston to Honolulu, 1860's ship letters to the east coast, franked covers including 1870-80's 6¢ & 5¢ usages to east coast, nice 1893 registered usage to Boston, useful later.
Estimate \$500 - 750

3058 */o **Hawaii Collection, 1857-99**, well formed collection housed on album pages in binder; starting with early mint Kamehameha III issues including Scott #8, 9a and re-issues, good Numerals including 4-margin #15, scarce #18 and later issues mostly complete mint, Kamehameha IV issues mix */o with re-issue & repros, section of reprints & overprints which appears complete, Banknotes with basic completion and some 1893 overprint varieties, 1894-99 issues including 2¢ "Flying Goose" flaws, officials complete including a 5¢ on cover; condition mixed yet a bit better than normal throughout, worth review.
Estimate \$5,000 - 7,500

3059 */o **Hawaii Stamp & Postmark Balance**, small group of 20 items mostly used; includes a rare 1859 1¢ Numeral issue (Scott 12, cat \$15,000) with red "Postage Paid" in oval handstamp (defective and stained), selection of ship marking including scarce "Kilauea Hou" and "Hall" date stamps, 1893 overprint varieties including #57 with split overprint, #69 with nick in "G", #72f, some good townmarks, 1893 5¢ double overprint cut square used (U11b, cat \$400), #R9 mint (cat \$375), also includes 5 fake manuscript cancel items (with certs), etc.
Estimate \$1,000 - 1,500

3060 */o **Hawaii Collection**, of over 50 mostly different mint or unused stamps on Hawaiian album pages, including Scott #29-35, 39-41 used, 45 (2), 52-62, 66-68, 70, 74-80, also four postal stationery cut squares, neat group.
Estimate \$150 - 250

3061 */o **Hawaii Balance, 1861-99**, group of 50 stamps; includes #9-11 and various reprints and specimens, #27-29, 1883 \$1 Banknote with Maltese cross cancel (opium tax), selection of seven different no period after "Govt" varieties, wide margin #69, various revenues including #R9 (flaws), Officials set complete, etc.; Scott cat \$5,951 for listed items.
Estimate \$1,000 - 1,500

3062 * **Hawaii Collection, 1864-99**, mint collection housed on speciality pages in binder; starting with four margins 1864-65 1¢-2¢ Numerals (Sc. #23-26), few re-issues, nice selection of Banknotes including better, some multiples including #72b on strip of four, postal entires in shades, includes 2¢ blue inside & 10¢ Special Delivery entire, postal card, complete Officials and some revenues; condition above the norm with many well center items.
Estimate \$1,000 - 1,500

3063 P **Hawaii Plate Proof Group, 1864-94**, of six single plate proofs; 30P3, 31P4, 34P3, 49P3, 77P3 & 79P3; 34P3 with pen notation on reverse; Scott cat. \$2,400.
Estimate \$600 - 800

3064 */o **Hawaii Collection, 1864-99**, on album pages; includes a handful of Numeral & Kamehameha forgeries, few reissue/reproduction items, Banknotes mostly in duplication */o including high value and multiple, 1892 overprints with some interest shifted overprints, multiple, 57a in pair (cat \$900), 56b (cat \$325) and other minor varieties, etc.
Estimate \$600 - 800

3065 o/☒ **Hawaii Postmark Collection**, an interesting mix of stamps, cover fronts and a few covers on pages; with better including letters with large H cancel (lettH-14, 1R) and large "P" in circle (lettP-20, 1RRR) tying 2¢ on piece with Kawaihae townmark, opium fiscal Maltese cross on \$1, section of S.F. loose mail grids, targets and a nice array of townmarks with highlights including 1900 Papaaloo cds (253.01, 1RR) on cover and cover front, some other interesting fronts and cancels; worth review.
Estimate \$1,000 - 1,500

3066 ☒ **Hawaii Cover & Post Card Balance**, of 79 covers and cards in binder; mostly interisland covers from the Blackstad correspondence with a few better origin towns, 18¢ Banknote (34) and 1894, 25¢ (79) solo registered frankings, corner card usages with Pacific Hardware Co. and fancy Manufacturers Shoe Co., a number of clipped corner fumigated covers, other usages including Hawaiian Gazette Co. wrapper to Madeira Islands, few postcards including real photo, postal card with Kukaiau Mill Co. straight line (faulty), etc.; worth evaluation.
Estimate \$1,500 - 2,000

3067 */o **Hawaii Accumulation**, mix of material, the best is the various mint Banknotes issues running though more common used which should at up, U.S. commemorative related material including modern covers, etc.; inspect.
Estimate \$250 - 350

3068 */o **Hawaii Cancellation Reference Group, 1894-1900**, well over 1,000 stamps (1,075 owner's count) written up on pages in binder, includes 1894 1¢-5¢ & 1899 1¢-2¢ issues; hundreds of 1¢ & 2¢ issues with a nice range of town cancels including some scarcer, includes some attractive multiples including strips and blocks, some unused, on piece, 5¢ with a fair range of cancels, block of four in piece; a useful group with cancel and plating interest.
Estimate \$750 - 1,000

3069 o **Hawaii Used Stock, 1894-99**, quantities of stamps arranged in stockbook; includes Scott #74 x660, #75 x2,026, #80 x60 and #81 x426; over 3,100 stamps with plating interest, owner's cat \$2,728, includes A. Schwalm *Plating Hawaii's 1894-99 Two Cent Stamp*.
Estimate \$300 - 400

United States Postage Stamp Collections

- 3070 */o **Hawaii Accumulation**, mix of Banknote and later issues on stockpages, mixed */o mostly in duplication modest to moderate, includes some revenue issues, stationery items and some covers mostly statehood; owner's estimate catalog \$2,550, inspect. Estimate \$300 - 400
- 3071 */o **Hawaii Postal Stationery Collection, 1884-97**, well-formed showing of complete issues on album pages; envelopes with 1884 first issue cut squares in shades, complete blue inside cut squares with 2¢ & 10¢ used, 1893 cut squares including 10¢ blue inside, Special Delivery entire, mint postal cards complete including paid replies (folded). Estimate \$500 - 750
- 3072 */o **Hawaii Postal Stationery Collection, 1884-97**, of 32 entire and a few cut squares; mint with a general run of entires and cards with the four paid reply cards present (folded), used including postal cards to England and Ireland and two different 5¢ entires to England. Estimate \$200 - 300
- 3073 ☒ **Hawaii Territorial Postal Stationery Collection, 1900-39**, over 45 used entires neatly arranged on cover pages in binder; starting with regular entires from 1904 on with many scarce destinations, includes Mozambique, 1907 registered to Jamaica, 1909 Pahoa to Germany, 1916 Honolulu flag machine on censor tape entire to New Guinea, etc., postal cards with early 1900 usages including UX16 to Germany first territorial month, later uprates, pre-printed messages, etc., wrapper usages in Germany, nice array of airmail entires including catapult and clipper mail; nice overall condition throughout. Estimate \$1,000 - 1,500
- 3074 ☒ **Hawaii Packet Boat Postal Stationery Collection, 1902-34**, over 35 used entires neatly arranged on cover pages in binder, with two postal cards and the balance regular entires; includes 10¢ Columbian entire to Japan per "Hong Kong Maru" with large packet boat handstamp, 12 usages to China with a variety of packet handstamps, other usages to Philippines, nice showing of Japanese Sea Post cds's with usages to Siam (illustrated ad), two different "P.M.S.S." straight line handstamps, one to China (additional packet boat handstamp) and one to Siam; condition well above the norm. Estimate \$1,500 - 2,000
- 3075 */o **Postal Card Balance**, of 51 postal cards plus two German incoming postal cards and three early picture post cards; mint with later cards including severed paid replies, used with early cards to U.S. and interisland, uprated 1¢ card and some post territorial souvenir usages, also includes some early newspaper illustrated items. Estimate \$400 - 600
- 3076 */o **Hawaii Revenue Collection, 1877-13**, mix of mint and used issues on album pages; nearly complete with complete first issues, following surcharge lacking invert, better 1894 issues lacking only R10 and later issues mint, also includes the scarce "Not Liable to Duty" issue (not included in catalog value); condition a little mixed. Scott No. **R1/R16**; \$3,900+ Estimate \$750 - 1,000

Philippines

- 3077 */☒ **Philippines Revenue Document Group**, of 20 documents; includes 1935 Motor Car Warranty, 1946-47 coastwise clearance (2), 1947 special permit, 1946 tax clearance certificate, 1937 weight & measures license, various insurance documents (6), 1890 protest document for failure to pay bill of exchange, military document with Spain revenue issued in Manila July 21, 1894, also 2 sheets of mint custom stamps from the Republic period; an interesting and eclectic group. Estimate \$200 - 300

- 3078 */o/☒ **Philippines Revenue Related Balance**, of 16 documents, 8 cigarette wrappers, 17 tax exempt tobacco stamps & a used block of 77 2¢ red Aguinaldo stamps with KKK initials; documents include 1905-06 Cedula Personal tax registration (2), 1934 Compania De Seguros, Postal Savings Bank deposit slips, 1936 Privilege Tax Receipt, etc.; worth review. Estimate \$200 - 300
- 3079 **Philippines Revenue Document Balance**, of over 40 items; includes early 1842-99 revenue stamp paper documents (11), a number of 1890's combination provisional franking documents, couple 1920's custom fee issues on general merchandise documents, 1947 "Victory" Custom Fee issues on documents (4) and a host of other interesting revenue related (22); worth proper evaluation. Estimate \$250 - 350
- 3080 */o **Philippines Revenue Stamp Balance, 1899-1938**, of 44 issues; includes a run of 1899-1903 Giro issues (21), 1930-40 2p Custom Fee proofs (872AP & 886AP pair), and n.h. 1934-38, 10p violet brown block of 12 and irregular block of 9 with part imprint; Warren catalog value \$2,042. Estimate \$300 - 400
- 3081 **/* **Philippines Documentary Surcharge Varieties, 1958-62**, of 15 different; includes inverted surcharge with 30¢ on 1c (1332i, 40 produced), 30¢ on 20c (1334i, 40 produced), and 30¢ on 2p (1336i, 20 produced), also unlisted quadruple surcharge 5¢ on 20p (1328 var.), and triple surcharge 50¢ on 1p (1339 var.), double overprints #1327d, 1328d, 1334d, 1336d, 1337d; o.g., most n.h., all fresh, scarce group. Estimate \$400 - 600
- 3082 **Philippines, Revenue, 1947 Victory Customs Fee Issue**, various issues on six coastwise licenses and a hull and boiler inspection document, all dated between 1949-51; custom stamps include 100p, 50p (4), 20p (6), 5p (2), 2p (8), 1p & 20¢, also an additional eight documentary issue in combination; a difficult group of these scarce on document issues, *ex-A. Warren* (Warren 901//906). Estimate \$400 - 600
- 3083 ☒ **Puerto Rico Cover and Card Collection**, from the Spanish stampless era up until the 1940's, about 250 items collected for individual town cancels, registered, censored, APO, airmail, and a nice stamp or usage often tags along, a few values to \$50 or so, but most in the \$5 to \$10 range. Estimate \$500 - 750
- 3084 ☒ **Samoa - U.S. Postal Entire Usages, 1901-37**, of 18 entires; includes 1901 usage of a uprated 1¢ Jefferson postal card (UX14), 5¢ Grant entires (U377) to Germany and Australia, later usages with a selection of wrappers to San Francisco, 1920 registered, 1934 Tutuila postmark in 1¢ Jefferson card, etc. Estimate \$400 - 600

United Nations

- 3085 ** **United Nations Collection, 1951-2016**, on pages housed in 11 White Aces albums; complete for the period including the better 1955 souvenir sheet and offices issues, includes additional sheet material; meticulous and n.h. Estimate \$400 - 600
- 3086 ** **United Nations Collection, 1951-2015**, on pages housed in 10 White Aces albums with slipcases; completion to the 2000's with additional pages and material to 2015, including the better 1955 souvenir sheet and additional souvenir pages; meticulous and n.h. Estimate \$400 - 600

3087 */o/☒ **United Nations Stock & Balance**, mix of material including four stockboxes of mint material in glassines, FDC's, additional imprint blocks, souvenir panels, souvenir sheets, etc.; lots of material; inspect for full evaluation.
Estimate \$400 - 600

3088 ***/o **United Nations Holding**, full of unsorted material; includes quantities of Flag sheets, etc.; inspect.
Estimate \$100 - 150

British Commonwealth Collections

Australia & Australian States

3089 */o **Australian States Accumulation**, hundreds mostly used on album pages and a single stock book; includes N.S.W.(7,175) 2n (Cert.), 13, 27(3), 28, 31(2), 40 mint, 54e mint, 65h, 101 mint, 105 mint(pair), B1 mint. S. Australia(1,118) 2, 8, Victoria(4,206), West. Australia(2,448). Balance of cat. in Queensland, Tasmania, N. Borneo and Sarawak; owner's Scott cat. \$16,280, please inspect for full evaluation.
Estimate \$1,500 - 2,000

3090 */o **Australian States Holding**, one man's 60 year accumulation; a complete grouping on each of the 6 states, 1000's of stamps including many better singles; condition above normal, inspect.
Estimate \$1,000 - 1,500

3091 */o **Australian States Collection**, attractive collection on Scott pages, includes interesting items including New South Wales #23c ("Wale" misspelling), etc., fresh collection.
Estimate \$400 - 600

3092 */o **Victoria Collection, 1854-1910**, nice accumulation with predominantly used, however some mint included, mainly lower value items in duplication, nice range of cancels and shades noted, also a few Postal Stationery cards, please inspect.
Estimate \$300 - 400

3093 ***/ **Australia Collection, 1864-2001**, extensive holding of mostly mint marginal imprint multiples housed in three large stockbooks; starting with a range of 1913-32 Roo & Map issues to 10sh values with 10 blocks of four mostly bottom imprint, eleven imprint pairs including two 5sh values and three official issues, number of monogram imprint singles, etc., impressive selection of KGV issues in similar fashion, later issues including runs of plate number blocks, with some better issues present including 1914 6d Kookabura imprint strip, good 1920-30's commemorative sets in blocks present, 1927-46 definitives with 10sh-£1 high values imprint pairs (x2 different imprints), 1949-50 Arms issue, 1946-47 Military issues, later issues mixed single and blocks, back-of-the-book issues with some due imprint blocks, a selection of mostly mint States with some better and A.A.T. issues; lots of fresh material however gum toning affecting most of the early issues, inspection recommended.
Estimate \$2,500 - 3,500

3094 */o **Australia Holding**, full of 60 year accumulation; very strong in Roo's and KGV issues, early commemorative, etc., 1000's of stamps; inspect.
Estimate \$1,000 - 1,500

3095 * **Australia Collection, 1913-98**, basic mint regular issue representation in Scott album; with some first issue and later Roos and KGV definitives, good showing of 1930-40's issues and completion after 1950.
Estimate \$250 - 350

3096 */o **Australia Accumulation, 1916-30**, several 1000, many different values, unchecked for cancels.
Estimate \$100 - 150

3097 ** **Australia Presentation Books**, 207 presentation books of mint sets; including the 1996 Australian Football League issue of 16 different Booklets (#1508a-23a plus sheetlet catalog \$244.); never hinged and very fine, o.g., never hinged.
Estimate \$250 - 350

3098 ***/o **Australia & Dependencies Collection**, 3 volume Scott Albums; including Australia 1937-46 definitives complete (#166-79), 1949-50 Arms set n.h. (#218-21), nice Papua including Lakatois and definitive set #122-35, etc.; lots of value.
Estimate \$500 - 750

3099 */o/☒ **Australia & States Accumulation**, in three binders; with useful states and Australia issues similar including early Roos, and a selection of covers with some interesting multi-franking covers from the Bryson Wilbur correspondence; worth a look.
Estimate \$300 - 400

3100 E **Barbuda, 1976 "Bicentennial of the U.S." Model Essays**, group of 9 hand painted essays for the three issued souvenir sheets, includes four adopted central design boards, an adopted border design board, and four different label design boards - one with adopted design, each with overlays; a unique group.
Estimate \$1,000 - 1,500

3101 ***/o **British Africa Collection**, extensive collection in 4 Scott Albums; includes strong Gold Coast, Madagascar #26, Mauritius, great Natal (#81-93 mint, etc.), nice Niger Coast (first and second Victoria mint sets, very strong St. Helena, Transvaal (including #280 used), Uganda (including #69-76 mint, catalog \$240), South Africa, Nice Zanzibar (mint #92-93, 201-13, etc.), great Zululand (Scott over \$900.), great Gambia (including 1886-87 and 1890 mint sets, #86 high value, 1938-1953 complete mint), generally especially nice condition.
Estimate \$2,000 - 3,000

3102 ***/o **British Africa Accumulation**, one man's 60 year accumulation; better includes Gold Coast, Natal, Rhodesia and Nyasaland, etc.; much early, interesting material.
Estimate \$1,000 - 1,500

3103 ***/o **British America Holding**, of **British Guiana** and **British Honduras**, one man's 60 year accumulation; includes many better items; inspect.
Estimate \$300 - 400

3104 ** **British Antarctic Territory Accumulation, 1966-96**, miscellaneous lot of n.h. sets, very high retail.
Estimate \$150 - 200

3105 */o **British Asia Holding**, of North Borneo, Malaya States and Straits Settlements; 60 year accumulation with many hard to find items (i.e. many North Borneo postally used) and better items (one North Borneo collections catalogs over \$1000); an especially nice grouping, huge retail.
Estimate \$1,000 - 1,500

3106 */o **British Middle East Collection**, in 4 Scott volumes; includes very strong Kuwait (Scott over \$2,500, including 1939 definitives mint #45-57), nice Aden States, very nice Bahrain (Scott \$1,565, including #14 and #33-37 used, etc.), good Burma, very nice Pakistan (great early regular issues and Officials, Bahawalpur 1948 Pictorial Set #2-15, etc.); fresh and seldom offered.
Estimate \$750 - 1,000

3107 ***/o **British Asia Collection**, beautiful collection in Scott Album; strength in Straits Settlements and Malaya, lots of complete sets and better values; should be inspected.
Estimate \$750 - 1,000

British Commonwealth

- 3108 */o **British Commonwealth Collection, 1850-1930's**, few thousand on album and stock pages in a single binder representing most British Commonwealth countries from Aden to Zanzibar; includes Bahamas early group of Chalon Heads, Burma O11-14, British Cen. Africa 53, Ceylon 38, 82, Gilbert & Elise Is J1-8, Gold Coast 48, Gr. Britain 113/38, Lagos 6, Leeward Is. 114(2), Malta 59b, 64, Mauritius 85, 126, Natal 11, 30, 32, 56, Newfoundland 57, 61-74, Queensland 74/78, Sarawak 47, Seychelles 132/144, Solomon Is. 6, Somaliland 63, 108(mint), S. Rhodesia 13, Straits Settlements 38, Tasmania 92-3, Tonga 13-4, 16, 20, Transjordan B1-12, Trinidad 56(mint); owner's Scott cat \$27,800+, please inspect for full evaluation.
Estimate \$3,000 - 4,000
- 3109 ***/o **British Commonwealth Collection, 1857-1982**, housed in 5 large Scott albums, somewhat sparse at times with useful to occasional good singles and sets; includes British America with some early Antigua, Bahamas with some nice mixed */o, Barbados with later mint sets, Bermuda, etc., British Asia with mint Aden, useful mint Brunei, nice showing of Ceylon and Hong Kong, etc., British Europe including some covers, British Oceania with a nice range of mint throughout, and British Africa including good Gold Coast, Basutoland and Ascension; owner's Scott catalog estimate in excess of \$9,000.
Estimate \$2,000 - 3,000
- 3110 * **British Commonwealth Postal Stationery, 1890-1960**, approximately 1,000 unused items, some duplication, overall F-VF condition, inspect.
Estimate \$150 - 200
- 3111 ***/ **British Commonwealth Collection**, mint assembly of issues (and occasional used) neatly arranged by country housed in three large stockbooks; over 100 countries represented from QV to QEII issues, with some highlights including near complete Aitutaki issues to 1927, good Antigua early issues and later with 1903 set, £1 Harbor high value and the 1932 Views set, Ascension with better first issues, 1924-33 Seal set and later including shades, Bahamas including KGV £1 definitive, British Honduras including good early issues and KEVII 1904-06 set to the \$5, good Cook Islands, Cyprus with early QV overprint issues and later sets, Falkland Islands with early QV's & 1929-31 KGV issue tot the 10sh, Leeward Islands with first issue complete, New Guinea with first three regular issues sets complete and good airmail & officials sets present, Papua Lakatoi issues, Samoa, S.A. bilingual pairs, Tonga, Turks, etc.; nice fresh material throughout, inspection highly recommended.
Estimate \$10,000 - 15,000
- 3112 */o **British Commonwealth Collection**, spectacular collection on Scott pages; going up to 1938 virtually every colony is well - represented by the 3 Kings issues; very fresh and beautiful condition with a Scott catalog value of nearly \$28,000!
Estimate \$4,000 - 6,000
- 3113 ***/o **British Commonwealth Holding**, one man's great accumulation and collections; including Singapore and New Zealand albums, nice Australia Postage Dues, Bermuda, Seychelles, Brunei (Scott \$1,094), Labuan, Oman, etc.; also includes GB Regional stockbook; tons of value here.
Estimate \$1,000 - 1,500
- 3114 */o **British Commonwealth Accumulation**, of mostly mint issues on stock pages in seven binders; includes 63 mint sets of the 1948-1959 Silver Wedding Issue, including the high values, Papua New Guinea mint #122-136, Bahamas #132-147, British Guiana #152-156 mint, Grenada #114-123 mint, Falkland Islands mint #84-96 (two sets), #107-120, #128-142, Dependencies #1L19-1L33, Ascension #23-3, Barbuda #1-11, Montserrat #75-84, New Zealand #122-125 mint (two sets), selection of */o Canada, Australia including good Roos and later mint sets.
Estimate \$1,500 - 2,000
- 3115 ***/o **British Commonwealth Holding**, with G.B. but mostly Colonies, a 60 year accumulation of material that the owner never got around to processing, includes n.h. Australia #M7 (Scott \$250), an Antigua #7, nice unused (Scott \$600), etc.; inspect.
Estimate \$1,000 - 1,500
- 3116 */o **British Commonwealth Collection**, housed in two New Imperial albums to 1935; nice showing of issues with some good mint definitive runs and neatly canceled used; includes additional stock in two books, few covers, etc.; worth proper evaluation.
Estimate \$750 - 1,000
- 3117 */o **British Commonwealth Holding**, of one man's 60 year accumulation; better items abound and inspection sure to reward.
Estimate \$600 - 800
- 3118 */o **British Commonwealth Accumulation**, 19th and 20th Century mint and used on album pages, stock pages and stockbooks, in two large boxes, including singles and sets, a variety of countries represented, careful inspection recommended, better items to be found.
Estimate \$500 - 750
- 3119 */o **British Commonwealth Collection Balance**, mix of various country collections in 11 albums and binders; includes complete mint Norfolk Island, complete mint Christmas Island, mint B.A.T., Pacific Area with useful Aitutaki, Niue & Penrhyn Island, complete mint Pitcairn Island, Cocos & B.I.O.T.
Estimate \$500 - 750
- 3120 */o **British Commonwealth Accumulation**, mix of material mostly housed on pages in three binders; includes useful holdings of Malaya, Thailand including some interesting covers, Australia with Roo high values used, Canada, India with some states, Burma, useful North Borneo and much more; condition varies with some duplication.
Estimate \$250 - 350
- 3121 */o **British Commonwealth Accumulation**, huge mostly 20th century of mint and used singles, sets, and souvenir sheets on album pages and stock pages in two large boxes, many regions represented, better items to be found throughout, some duplication, a treasure hunter's dream.
Estimate \$500 - 750
- 3122 * **British Commonwealth Varieties Group**, of 12 stamps; includes Ascension S.G. 40ca (cat £350), Bahamas S.G. 51a (£450), Bahrain Scott 19a n.h. block (cat \$400), N. Rhodesia S.G. 28a (£450), Samoa Scott 163a block (cat \$440) and Seychelles S.G. 64a (£275); nice fresh material.
Estimate \$400 - 600
- 3123 ***/ **British Omnibus Accumulation, 1935-80's**, nice lot of this popular topical; includes 1935 Jubilee 50 individual country sets and 1948 Silver Wedding 40 individual country sets; 100's and 100's of complete individual country sets; much n.h. and fresh.
Estimate \$250 - 350

- 3124 */o **British Commonwealth KGVI Collection, 1937-52**, on Palo specialized basic pages (pages not hingeless, but in color) in five binders and slip cases, a well-formed mint and used collection with many complete "countries", colonies, and dependencies of the era, with only some of highest values lacking to complete, also lacking many of the Indian and South Asia states, even the cheapest of which can present a challenge. We noted higher value items in Bahamas, Bahrain, Bermuda, Burma, Hong Kong, New Guinea, New Hebrides, Northern Rhodesia, Papua, Sarawak, and others, 99% of the stamps are very fine, and the albums are as new; owner's estimated cost of acquisition is about \$8,000.
Estimate \$2,500 - 3,500
- 3125 */o **British Commonwealth King George VI Collection, 1937-51**, housed in four specialized Seahorse albums in slipcases; with G.B. mostly mint with many sets, Ascension with 1938 issue perf varieties, Bahamas issues complete, etc., strong completion throughout leaning to more used with many mint sets throughout, used most with attractive cancels and many high values present; worth proper evaluation.
Estimate \$750 - 1,000
- 3126 */o **British Commonwealth Accumulation**, attractive 20th Century to 1950's, grouping of country lots in mounts on Scott International pages for countries C-E and S-Z, feat. KGV, KGVI and QEII definitive sets, plus some Silver Jubilees and Weddings, including Cayman Islands, Ceylon, Cyprus, Dominica, Egypt, Sarawak, Seychelles, Sierra Leone, Somaliland, S. Rhodesia, South Africa, SWA, Sudan, Tonga, Trinidad & Tobago, Turks & Caicos and Virgin Islands, owner's Scott \$5K+, neat little group, worth a look.
Estimate \$500 - 600
- 3127 * **British Commonwealth Varieties Selection**, mix of material including G.B. inverted watermarks, Falkland Island varieties, Australia KGV prominent varieties including in imprint and gutter pairs, section of 1938 ½d Wollaroo issues in margin blocks showing various plate flaws, and a section of New Zealand coil and coil number pairs from KGVI issue on (CP cat NZ\$1,413+).
Estimate \$400 - 600
- 3128 */o **British Commonwealth Aerograms**, over 1,000 from a wide variety of countries, generally clean with some duplication.
Estimate \$100 - 150
- 3129 */o **British East Africa Holding, 1890-98**, wonderful, small old time accumulation of this elusive area; strong in Sun issues (including some used genuine); condition much nicer than normal.
Estimate \$300 - 400
- 3130 ***/o **British Pacific Accumulation**, 50 year accumulation; includes nice Brunei (Scott \$800), Nauru (Scott \$500), Malaya States, Samoa, 1948 £1 Arms, 1955 5sh to £2 Arms complete. etc., some India and Australia; condition and generally only up to 1990's.
Estimate \$750 - 1,000
- 3131 ***/o **British Pacific Collection**, in Scott album; includes nice early Niue, great Fiji, Labuan includes 1902-3 mint Crown Set, strong Samoa including 1932 combination pairs, Pitcairn including Silver Wedding, strong Sarawak including #1, 1918 mint definitives, 1928-9 mint definitives, 1931 mint definitives, etc.; fresh old-time collection.
Estimate \$500 - 750
- 3132 ***/o **British Pacific Accumulation**, of Gilbert and Ellice and British New Hebrides; nice, inspect.
Estimate \$250 - 350
- 3133 ☒ **British Caribbean Cover Group**, of 25 covers and cards; mostly early stampless including 1828 Grenada to Scotland, 1858 Porto Cabello (Venezuela) to London, etc., also a section of 11 Barbadoes items including seven crown paid handstamps items.
Estimate \$400 - 600

- 3134 ***/o **British West Indies Collection**, extensive collection in 4 Scott albums; highlights include Falklands (1878-1946 Scott \$878, including 2 different 3sh) Antigua (strong Victoria thru Kings), Bahamas (3 x 1938 £1 KGVI various shades, 1942-1954 definitives complete), Leeward (1890 1sh used, 1897 1sh Mint Jubilee, strong Kings issues), nice St. Christopher and Virgin Islands, Bermuda including fresh early issues, also 1920 4sh used, neat postmark, 1927 2sh and 2sh6d mint, 1924 10sh used (cat. \$300), good variety of Keyplate issues, nice Cayman including KGVI and QEII definitives, Barbados (Gem #43 used, 1906-07 Nelson complete), Trinidad (including mint 5sh #88), Tobago (1883 Surchage #13 used, 1872 #1 and #2 mint), good Trinidad and Tobago; especially fresh and attractive collection.
Estimate \$1,000 - 1,500
- 3135 */o **British West Indies Holding**, "The Saints" - Christopher, Lucia, Kitts, Kitts-Nevis, Vincent; one man's 60 year accumulation (mostly pre-1960); lots of complete sets, better singles, etc; inspect.
Estimate \$400 - 600
- 3136 */o **Brunei Holding**, oldtime accumulation, lots of early and better issues (includes mint set #62-75, etc.); inspect.
Estimate \$300 - 400

Canada and Provinces

- 3137 */o **Canadian Provinces Collection**, in Scott album, nice collection includes blocks of 4, etc.; Scott catalog \$8,568 (Newfoundland \$5,014), generally fresh and nice.
Estimate \$1,000 - 1,500
- 3138 o/☒ **Nova Scotia Atlantic Mail Boat Numeral Cancellations, 1859-69**, collection of 37 stamps and three covers on display pages; mostly 1860-63 QV issues with a few earlier and later items and a few foreign stamps including G.B. and Virgin Islands, showing the range of barred oval numeral cancels including A91, A92, A94 (on bisected 1851 3d issue) A95, A97, A98 & B61, includes three stampless transatlantic items; condition varied, inspect.
Estimate \$1,500 - 2,000
- 3139 ☒ **Canada Cover Group**, of 15 items; includes three early stampless, 1872 free frank use, 1894 uprated postal card to India, ½d small queen multiple franking on registered cover, later registered usages, circular payment form with KGV high value franking, also a 1921 Halifax (Newfoundland) airmail use.
Estimate \$250 - 350
- 3140 */o **Canada Collection, 1852-1979**, housed in five albums and binders; starting with beautiful large margin #4 with neat target, 1859 issues with well centered 1¢ & 12½¢ issues used, */o large Queens including 1¢, 2¢ & 12½¢ watermark varieties, small Queens including shade study and covers, mint Jubilees to the 15¢ (some n.h.) and a \$1 all well centered (many with certs), good showing of KGV definitives, 1928-29 set complete with 50¢ Bluenose & \$1 Parliament n.h., strong later completion with much booklet material including a specialized 1960-80's booklet exhibit; worth careful inspection.
Estimate \$1,500 - 2,000
- 3141 o **Canada Early Issues Study**, consisting of 58 stamps (one on cover) neatly arranged on homemade pages; includes Scott 14(2), 15(13), 17(2), 18(37, one on cover), 19(2), 20(2), includes shades, minor plate marks and cancels; owner's Scott cat. \$5,376, please inspect for full evaluation.
Scott No. 14//20 Estimate \$600 - 800
- 3142 ***/o **Canada Collection, 1852-1984**, collection in Scott Album; many better stamps (pre-Jubilee cat. over \$4,000); Jubilee's complete thru 50¢; some very nice including gem used ½¢ Jubilee and n.h. high values including #227, 262 and O10; nice collection.
Estimate \$500 - 750

- 3143 */o **Canada, 1859-2001 Mint & Used Collection**, housed in three Scott albums which shows a range of Large & Small Queens, mint Jubilees to the 10c, 1897-98 Queen Victoria complete mint, 1098 Quebec Tercentenary mint, the 1912-25 Regular Issue mint including coils, 1928-29 1c-\$1 Definitives complete, bob includes Airmails, Postage Dues, Officials & Tax stamps etc., plus a smattering of Provinces, particularly Newfoundland, please inspect.
Estimate \$1,000 - 1,500
- 3144 */o **Canada Collection, 1897-1998**, regular issues in Scott album; starting with 1897 Jubilees mint to the \$1 and used \$2-\$3 & \$5 values, later all mint with a few Widowheads, KGV definitives near complete, 1928 50¢ Bluenose & \$1 Parliament present, and later completion.
Estimate \$500 - 750
- 3145 */o **Canada Accumulation**, mix of material in large box; includes substantial holding of modern face, general stock including some better Provinces, mix of classics, revenues, etc.; lots of material, worth review.
Estimate \$750 - 1,000
- 3146 ***/o **Canada Accumulation**, one man's 60 year accumulation that obviously he did not spend too much time putting in order; there are many better to scarce items here; inspect.
Estimate \$250 - 350
- 3147 */o/☒ **Canada Hoard**, haphazard assortment in two large boxes completely filled with covers mostly modern with many FDC's, stamp stocks */o, collection remnants, classics on stock sheets, some early provinces, etc.; no major rarities but lots of it, inspect.
Estimate \$200 - 300
- 3148 */o/☒ **Canada Hoard**, haphazard assortment in large box completely filled with covers mostly modern, stamp stocks and loose hoard */o, collection remnants, some early provinces, etc.; no major rarities but lots of it, inspect.
Estimate \$150 - 200
- 3149 */o **Canada Postal Stationery Entire Accumulation**, small box of #10 entires, several 100 mostly mint KGV-QEII, mostly sleeved and cataloged by Webb.
Estimate \$100 - 150
- 3150 ** **Canada Face, 1990-2010's**, mostly Sheetlets, Souvenir Sheets and Booklets from the last 30 years; never hinged and fresh; face value Canadian \$1,467.
Estimate \$300 - 400
- 3151 */o **Canada & Provinces Collection, 1851-2005**, predominately mint issues neatly arranged in two large stockbooks; starting with Canada 4-margin #4 and a #5 used (both sound with certs), selection of 1859 issues unused, good completion of large Queens issues mint including 6¢ with full o.g., small Queens with some better, Jubilees complete mint to the \$2 and a \$4 value, Widowheads with shades, KEVII high values, KGV definitives, 50¢ bluenose x2 & \$1 Parliament, good mint completion thereafter, back-of-the-book, etc., Provinces with good B.C. & V.I. issues, New Brunswick 1851 3d & 5d Heraldics, Newfoundland early issues starting with nice Sc. #8 & #11, nice 1860-90's issues and later sets, airmails including better 1919 Atlantic, 1921 Halifax, 1932 DO-X and 1933 Balbo issues, Nova Scotia used 1851 6d, etc.; condition varies with nice fresh mint throughout, worth careful evaluation.
Estimate \$2,500 - 3,500
- 3152 */o **Canada & Provinces Stock, 1852-1946**, many hundreds on stock pages mostly used with scattered mint throughout; good selection of early issues, Large and Small Queens, Jubilee Issues and QV Leaf and Numerals; includes Scott 4a, 4d, 5b cert. (faults), 14(7), 15 mint, 17(16), 18(8), 19(6) one mint, 20(4), 21 mint(3), 25 on medium wove paper, 26(3), 27(11), 28(8), 29 mint(2), 35 n.h.(8), 39 mint (cert.), 42 n.h., 43 mint, 45 mint(3), 46(3), 47 mint, 51 n.h.(2 blocks of 12), 52 n.h.(blocks of 8 & 12), 55 mint(3), 56 n.h.(4), 57 mint(2), 58 mint, 59 mint(2), 60 mint, 72 mint(2), 73 mint, 81 mint, 82 mint, 86 n.h.(blocks of 10 & 15), 92 mint(3), 93 mint, 95(2), 101 mint(4), 102 mint(3), 103 mint, 117 n.h., 158 n.h. and mint(2), 159 mint, C2 n.h. and mint(4), C4 n.h. (block of 8), E1 mint, E2 n.h., E4 n.h., F2 mint. Provinces include: Nova Scotia 1-4, Newfoundland 23, 32a mint, 38 mint, 211 n.h.(block of 4); owner's Scott cat \$62,970, please inspect for full evaluation.
Estimate \$4,000 - 6,000
- 3153 */o **Canada & Provinces Collection, 1852-1986**, housed in Scott album; Canada starting with #4, 1859 values represented with duplication used, similar large and small Queen issues mostly used with a nice showing of additional shades, #34a ½d top margin imperf pair with part imprint, 1893, 20¢-50¢ used x3, etc., Jubilees to the 20¢ mint with additional and higher used including \$2, 1897-1902 Widowheads mostly used, strong later completion mostly mint with better high values mostly used, back-of-the-book issues including airs, deliveries, registration with duplication, officials and some tax issues, with some additional blocks and booklets, useful to good Provinces; condition mixed, worth review.
Estimate \$2,000 - 3,000
- 3154 */o **Canada & Provinces Collection, 1859-1970's**, collection housed in Scott album and additional stock in binders and glassine; sparse 1950-70's material with completion in small Queen issues, Jubilees to the 50¢ mostly mint, definitives mostly used to the 1920's and predominately mint material thereafter, good showing of back-of-the-book issues and useful Provinces issues, stock with with useful to the occasional good item here and there; worth a look.
Estimate \$400 - 600
- 3155 ***/o **Canada & Provinces Holding**, one man's 60 year accumulation with strength in Newfoundland issues; inspect.
Estimate \$300 - 400
- 3156 */o **Cape of Good Hope Accumulation**, one man's 60 year accumulation; includes 100's of post-triangle issues (not checked), but also there are 65 triangles; triangles include 2 Woodblocks (1 of each value, Scott \$5,250); generally triangles (1d x 19, 4d x 33, 6d x 7 and 1/ x 6) nice looking (including Woodblocks); inspect.
Estimate \$750 - 1,000
- 3157 */o **Ceylon Collection**, in Scott album, mint, fresh and especially nice, used nicer than normal; Scott approximately catalog \$6,000-7,000.
Estimate \$400 - 600
- 3158 */o **Ceylon Accumulation**, one man's 60 year accumulation of nearly all pre-1940 material; inspection a must.
Estimate \$250 - 350
- 3159 ***/o **Channel Islands Accumulation**, Box with largely filled stockbook of Guernsey, Jersey and Isle of Man and then a very large stock of areas such as Lundy Island, etc.; many issues going back to the first Issues, not the usual Channel Islands lot.
Estimate \$250 - 350
- 3160 ***/o **Cyprus Accumulation**, extensive 60 year accumulation; nearly all pre-1960 (but includes nice Europa issues); very nice material including stockbook of pre-1950 material (strong in KEII and KGV issues); very high retail of this popular area, inspect.
Estimate \$400 - 600

- 3161 */o **Egypt Collection, 1866-1964**, extensive collection in Scott album (actually 2 sets of pages); strong in all areas including earlies (1867 5pi #15), many complete definitive sets (including 1931 Zeppelin Set), great back of the book including occupation of Palestine, also includes 25 circular interpostals; very nice collection.
Estimate \$750 - 1,000
- 3162 */o/☒ **Egypt Collection, 1867-1990**, housed mostly on pages; useful to good issues with an estimate of 2,000+ stamps and many covers commercial and commemorative, lots of mint material, back-of-the-book etc.; inspect.
Estimate \$200 - 300
- 3163 ***/o **Egypt Accumulation**, 60 year accumulation, 100's of complete sets, key values, etc.; inspect.
Estimate \$250 - 350
- 3164 */o **Falkland Islands Group, 1878-1902**, Victoria issues; 35 mint and 27 used; mostly not checked for shades and watermarks, nice lot.
Estimate \$400 - 600
- 3165 */o **Falkland Islands Accumulation**, of post-Victoria material with strength in pre-1950 issues; many complete sets and better items (1933 Centenary Issues alone catalog over \$300); nice lot.
Estimate \$300 - 400
- 3166 */o/☒ **Falkland Islands Collection, 1996-2003**, almost complete for the period in Davos album; stamps n.h. S.G. 757//979, mini-sheets 770//971 total £772, plus 46 FDC's (S.G. 913//1184, £595); total S.G. £1,370.
Estimate \$200 - 300
- 3167 */o **Fiji Classic Group**, of 71 issues; includes an 1871 3d (#16, Cat. \$400) in very nice condition; also includes compound perf issues, fancy cancels, and even an attractive set of 1871 forgeries; nice lot for the specialist.
Estimate \$300 - 400
- 3168 ***/o **Fiji Accumulation**, includes 4 sets 1935 Jubilee, 3 1948 Weddings, several 10/- and £1 values, 1940 Postage Due set mint, etc.; inspect.
Estimate \$150 - 200
- 3169 */o **Gibraltar Holding**, one man's 60 year accumulation, lots of better material including small stockbook of early issues; inspect.
Estimate \$250 - 350

Great Britain

- 3170 ☒ **Great Britain Stampless Covers, 1776-1800's**, lot of 77 stampless folded letters; wide range of markings; for these - very nice condition.
Estimate \$400 - 600
- 3171 */o **Great Britain Accumulation**, 50 year accumulation in 3 stock books; starting with 1840 and 7 Penny Blacks (6 singles and 1 cover), a nice PUC £1 used (#209), going through about 1950 plus a nice selection of Postage Dues; mostly used on Classics as always but condition, although mixed, is higher than normal with much nicer appearance than normal; Scott catalog value exceeds \$145,000.
Estimate \$7,500 - 10,000
- 3172 */o **Great Britain Stock, 1840-1950's**, several hundred on stock pages with good coverage to 1911 and a few offices abroad; includes #1 (7) one on cover, 2, 22(2), 26(3), 28(2), 34(2), 39, 42, 48, 55, 587 mint, 64(2), 69, 73, 85, 87, 95, 96(5), 102 mint, 103, 104(4), 105(3), 107(3), 108(2), 109, 137 mint, 138 mint, 139(4), 140(3), 173(2), 174, 180(7), 251 mint, 286-89 n.h., British Antarctic Terr. 1-15 n.h., 24 n.h., 25-38 mint; condition varies with much cat value, owner Scott cat \$36,000+, please inspect for full evaluation.
Estimate \$2,000 - 3,000

- 3173 ***/o **Great Britain Collection, 1840-1993**, in Scott album; starting with #1, classic material 1840-84 has a Scott catalog of \$15,175 with condition about average and not bad looking; post-classic material very nice and pretty complete 1887-1984, o.g., some never hinged / some hinged.
Estimate \$1,000 - 1,500
- 3174 o **Great Britain, 1840-1940**, a mint & used collection mounted on pages, which is predominantly used, includes singles, multiples and a few covers, noted items include five 1840 1d Black, one 1840 1d Black on cover, two 1840 2d Blue, a number of Imperforate & Perforated 1d Reds, 1870 1/2d block of 4 mint (Plate 20, Cat. \$1750), a no gum #43 (Plate 14), a mint #54 (Cat. \$1200), a nice 1887-92 4/2d single usage on registered cover to Belgium, 1900 1sh used block of 4 (Cat. \$580), 1902-11 1sh KEVII (30 examples in blocks & singles, Cat. \$40 each), Offices in Turkish Empire 40p on 1/2p Provisional surcharge on registered cover to Germany (genuine ?), mixed condition, please inspect.
Estimate \$750 - 1,000
- 3175 */o **Great Britain Collection**, housed in Windsor album; starting from 1840 1d black on, somewhat sparse in early used issues with a section of 1858 1d red plate numbers, stronger in later QV's with some of the 1884 high values including 10sh, 1891 £1 green, later King issues with a few useful high values and Seahorses, QEII issue mostly mint in sets, little back-of-the-book; condition varies, inspect.
Estimate \$300 - 400
- 3176 */o **Great Britain Accumulation, 1841-61**, 60 year accumulation of line engraved material, 100's of 1864 1d red but also includes 2d blues, imperfs, etc.; unchecked.
Estimate \$250 - 350
- 3177 ** **Great Britain QEII Commemorative & Definitive Holding**, of one man's 60 year accumulation; 100's of complete nearly all never hinged sets; commemoratives includes better (noticed 2 x 1963 Red Cross phosphor sets); also includes booklets and coils, definitives include includes 1955 £1 (#312), 1959 1 1/2d Graphite (355c), 1959 5sh to £1 De LaRue, etc.; also includes booklets, varieties, etc.
Estimate \$1,000 - 1,500
- 3178 ***/o **Great Britain Accumulation**, 60 year accumulation of nearly all KEVII, KGVI and early QEII issues; includes 1912 1d n.h. booklet pane (#160a), 1959 1 1/2d n.h. Graphite (#355c), lots of Seahorses (Including #181, 1919 10sh Superb); sure to yield surprises.
Estimate \$250 - 350
- 3179 */o **Great Britain, King George V Collection, 1911-1936**, one album KGV issue mint and used, included are complete sets, printing varieties, shades, inverted watermarks, cylinder number singles, and a couple of covers, an interesting group for the specialist, please inspect.
Estimate \$200 - 300
- 3180 ☒ **Great Britain Covers, 1950-60's**, approximately 100 mostly QEII commemorative covers in album, includes phosphorescent issues, many higher cat. FDC's; inspect.
Estimate \$200 - 300
- 3181 ***/o **Great Britain Collection, 1885-1956**, extensive collection in Scott album, a lot of complete sets and better values; Seahorses include Offices in Morocco 2sh6d and 10sh (#55-7); great majority mint; fresh and Very Fine collection with a Scott value of over \$4,000+.
Estimate \$750 - 1,000
- 3182 ***/o **Great Britain Offices Stock**, dealers stock in 3 large stockbooks; includes Bahrain, Qatar, etc.; includes high value Seahorses, etc.; mostly mint and much n.h.; huge retail.
Estimate \$300 - 400

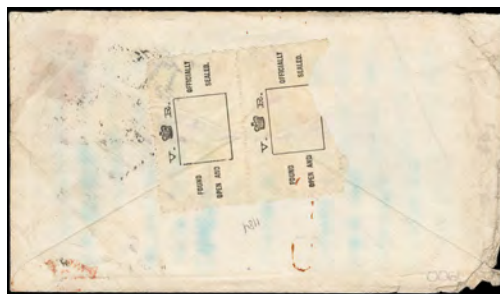

Ex 3183

The Jim Kotanchik Great Britain Official Seals Exhibition Collection

3183 ☒

Great Britain Official Seals Exhibition Collection, 1882-2007, intact award winning exhibition collection of 223 covers and about a dozen off cover items meticulously written-up on exhibition pages; exhibit starts with a very scarce 1869 forerunner "Received open and resealed, At The General Post Office" handstamp (earliest recorded use), **General Use Seals** section showing the eleven QV types including the very rare type 1 seal on registered letter (the only reported on cover example), type 2 seals on incoming covers from Columbia, Mauritius and South Africa (only reported use of any Victorian seal in South Africa and the only reported use in a Military Post Office), a type 2a seal on 1901 Transvaal cover to POW camp in St. Helena (only use of any Victorian seal outside of G.B.), also rare combination seal usages including Boer War looted mail, both of the type 3 seals on cover known - one on the wreck of the *SS Elder* in 1892, type 4 seal on Boer War looted mail (unique usage), both type 2c usages present, type 6 usage (unique), type 7 usage (unique usage) on 1899 RMS Labrador wreck mail, etc., other KEVII & KGV seals with many unique usages including wreck mail, Army P.O.'s, usages from Palestine and Kenya, etc., **General Use Tapes** section (first appearing in 1928) with type 1 usage (two examples known) on 1934 Abadan, Persia cover to U.S. damaged and repaired in London, unique type 1A tape usage on *SS Comorin* wreck mail, type 2 usage on Scipio flying boat crash mail, other wreck & crash mail usages with additional unique tape type usages, **Returned Letter Office Seals** section with type 1 & 2 combination cover (both seals are unique on cover), the unique type 3 & 4 seals off cover, type 1a & 6 combination (both seals unique on cover), later types with again many unique usages, Scipio flying boat crash mail and other air crashes, **Delayed/Damaged Seals** section with type 1 use on Kenilworth Castle wreck mail, unique type 2 usage on registered Bulgaria cover, etc., also sections of **Customs & Currency Control Seals** and **Compulsory Registration Seals** sections again with many unique items; a wonderful specialized collection and a must see to truly appreciate.

Estimate \$7,500 - 10,000

British Commonwealth Collections

- 3184 * **Great Britain Cinderellas**, includes Relief Fund, etc.; 100's (perhaps 1000's) of items; includes old Red Cross Palestine and Transjordan Appeal / St. John of Jerusalem label, very old 1/2a Bombay War and Relief Fund label, etc.; also includes some U.S., very interesting lot.
Estimate \$250 - 350
- 3185 ☒ **Grenada "Operation Urgent Fury" Exhibit Collection**, fascinating collection of covers and photos of the 1983 military action against Cuban-led forces on Grenada by a philatelist/career military operative who participated in what he called his "eleventh war", includes 27 covers from the various nation's forces participating in the operation, plus 17 photos of personnel and activities, maps, leaflets, etc.; a truly one-of-a-kind collection of military postal history, written up in BCPJ.
Estimate \$250 - 350
- 3186 ***/o **Hong Kong Collection, 1862-1993**, in Lighthouse hingeless album; early Victorias have a Scott catalog of \$3,796 and are in exceptionally nice condition; Kings pretty strong and QEII issues pretty complete with most never hinged (Silver Wedding 1.h.); an exceptionally nice collection, o.g., some never hinged / some hinged.
Estimate \$1,000 - 1,500
- 3187 ***/o **Hong Kong Accumulation, 50 year accumulation** of 100's of stamps; every area is covered - classics, souvenir sheets, KG and KE issues, etc.; should be inspected to be appreciated.
Estimate \$400 - 600
- 3188 ☒ **Hong Kong First Day Covers, 1946-53**, 23 covers; includes 1946 Victory issue cachet cover, five 1948 Silver Wedding covers with **three registered bearing the \$10 Silver Wedding value** (one cacheted), four 1949 UPU covers (three different cachets) and thirteen 1953 Coronation covers with an array of cachets.
Estimate \$600 - 800
- 3189 o **Hong Kong Revenue Collection, 1954-72**, neatly mounted and written-up on pages; includes 1954-65 Bill of Exchange issues (36) and 1954-72 Contract Note issues (105), also an additional group 139 issues from the period; total Barefoot cat £1,457, nice condition throughout.
Estimate \$400 - 600
- 3190 ☒ **India Cover Group**, of 11 covers; includes four stampless mostly to France and one internal usage with forwarder handstamp, other mostly 1870-80's usages including 1886 three color franking to London, couple usage to Aden one tied by Nicole forwarder handstamp, also a 1911 Coronation Durbar registered wrapper usages.
Estimate \$250 - 350
- 3191 */o **India Holding**, accumulation of one man's 60 year accumulation; 99% pre - 1950 with 1000's of early issues, Feudatory and Convention States issues; many better items and sets; a treasure trove.
Estimate \$3,000 - 4,000
- 3192 */o **India Collection**, in 1960's Gibbons specialized album through 1940; includes #2 x 4 different, #4 Dies I and II, #6 2 x cut to shape Both heads, frame 1; used high values include #29, 74-5, 93-8, 124-5, 166-7, O51 and O64; usual mixed condition. but fresh; very popular area.
Estimate \$400 - 600
- 3193 ☒ **India Dead Letter Office Postal History, 1905-1948**, group of 16 interesting covers domestic or inbound from abroad, includes some instructional labels, an array of auxiliary markings, etc.; some mixed condition due to nature of material.
Estimate \$500 - 750
- 3194 */o **India & States Collection, 1854-2000**, in Scott album and binder; with useful used early India issues and other 19th century with later mint, selection of States, etc.; inspect.
Estimate \$200 - 300
- 3195 */o **India & States Collection**, in Scott Album; strength in mint convention states, generally fresh and nice.
Estimate \$250 - 350
- 3196 */o/☒ **Iraq Holding**, accumulation including better and some Mesopotamia; inspect.
Estimate \$150 - 200
- 3197 * **Ireland Collection, 1922-92**, virtually all mint three volume collection in mounts in three White Ace albums, highly complete for period, better high values including Scott #12-14, 56-58, 77-79, many extra early varieties with coils, booklet panes, later unexploded booklets, sheetlets, etc., also some interesting late 18th and 19th documents and receipts, some with revenues, worth inspection.
Estimate \$750 - 1,000
- 3198 */o/☒ **Ireland Collection, 1922-88**, parallel mint and used in Scott album; including 1922 high values, coils, booklet panes, gutter pairs, early first flight covers, Scott 77a-79a, overprint varieties, 1932 S.A. Zeppelin flight cover, etc.; an extensive collection with many better items throughout, inspection highly recommended.
Estimate \$750 - 1,000
- 3199 ***/ **Ireland Collection, 1922-82**, mint issues housed in White Ace album, near complete issues missing only the first Thom Seahorse high values, includes first issue black overprints n.h., Thom first issues to the 1sh n.h., later issues mixed hinged/n.h. complete with back-of-the-book represented; nice fresh material throughout.
Estimate \$500 - 750
- 3200 ***/ **Ireland Collection, 1929-82**, housed in a beautiful Lighthouse Hingeless album; approaching completeness for period and nearly everything (including early) is never hinged.
Estimate \$200 - 300
- 3201 ***/o **Ireland Holding**, from one man's 60 year accumulation, loads of early material, complete sets, booklets, coils, souvenir sheets, etc.; huge retail; inspect.
Estimate \$600 - 800
- 3202 ***/o **Jamaica Holding**, small accumulation in both from estate; mostly pre-1950 with lots of early material; inspect.
Estimate \$250 - 350
- 3203 */o **Leeward Islands Accumulation, 1890-1950**, of earlier material; includes better (1947 10/-, etc.) values; nice stock.
Estimate \$250 - 350
- 3204 */o/☒ **Madagascar Collection**, arranged and identified on stockpages on three binders, with first two binders having an owner's catalog of \$4,300+; includes a selection of nine different British Vice Consulate issues including better 1d-2d violet handstamp issues, 1895 Inland Mail set, French issues starting with Scott #3-4 used, following typesets and a good showing of later issues including 1903 2fr & 5fr imperfs, good 1936 airmail cover via Paris to Riga, Latvia, nice selection of revenues, etc.
Estimate \$500 - 750
- 3205 ***/o **Malta Accumulation**, one man's 60 year accumulation; very strong in all areas (especially pre-1950); includes a nice collection on pages, a small group of mint 1st design shades and perfs, a small specialized lot of KGVI number blocks of 1948 issue, etc.; a great lot.
Estimate \$400 - 600

- 3206 */o **New Guinea Collection, 1925-39**, on Scott pages; includes 1931 Airmail 10sh and £1 mint, 1932 Airmail and £1 used, 1939 Airmail £1 mint; fresh and nice condition; Scott catalog \$1,548.
Estimate \$250 - 350
- New Zealand**
- 3207 */o/☒ **New Zealand Balance**, includes a substantial group of later Chalon issues with good postmark interest, later 2d blue plate II covers, some forgeries, wreck of the Colombo front, Auckland crown paid cover, etc.; interesting group, worth a look.
Estimate \$300 - 400
- 3208 */o **New Zealand Collection, 1858-1984**, housed in Scott album, with useful to good issues with later mint sets; starting with a few Chalon heads and later 19th issues mostly used, much later mint completion from 1938 on, back-of-the-book with a few postal fiscals and others; worth a look.
Estimate \$300 - 400
- 3209 **/* **New Zealand Collection, 1864-2004**, extensive mint collection (occasional used) neatly arranged in five large stockbooks; starting with a selection of good Chalon issues, 1870-90's QV's with 1874 issues including 4d-1sh issues, 1878 2sh & 5sh high values, etc., 1898 Pictorials complete, 1908 Christchurch set, later commemoratives and definitives present with numerous additional plate blocks and strips all the way through to the 21st century, substantial back-of-the-book issues including many better postal fiscal issues including Scott #AR7, 12, 31-36, 40, 43, 45, etc., semi-postals & airmails with additional plate blocks (semi-postal mini-sheets), selection of pigeon post issues, dues with complete first issues, Life Insurance issues including complete first issues and better later including the rare 1905 2d red brown issue, officials with 1907 high values present and later completion with plates, etc.; a strong collection, careful inspection highly recommended.
Estimate \$3,000 - 4,000
- 3210 **/*/o **New Zealand Accumulation**, one man's 60 year accumulation of 1000's; better includes a file folder full of Officials, many semi-postal souvenir sheets, 31 Chalon Heads (includes 5 ex-Morgenthau) 1878 Victoria 2sh and 5sh issues (with proper cancels, Scott \$950), etc.; inspect.
Estimate \$750 - 1,000
- 3211 ☒ **New Zealand Postal History Group**, of QEII covers, postal stationery and cancels, includes officially sealed, return to sender, gone: no address, compulsory registration, official paid, etc., several hundred.
Estimate \$100 - 150
- 3212 */o **New Zealand Collection, 1935-97**, useful 20th century mint in two Lighthouse albums; with definitives, commemoratives and back-of-the-book including airs & semi-postal; owner's cat \$1,589.
Estimate \$200 - 300
- 3213 **/*/o **New Zealand & Dependencies Collection, 1855-1997**, 3 volume collection in Scott albums; total Scott catalog is over \$15,000 of which about half is Chalon Head issues (condition mixed as usual but generally better looking than usual); later material (Scott about \$7,500) is nice & fresh.
Estimate \$1,000 - 1,500
- 3214 */o **North Borneo Accumulation**, one man's 60 year accumulation of material to 1950; includes 1899 mint surcharges (#91//100); 1950 KGV set complete (#244-59), etc.; inspection a must.
Estimate \$250 - 350
- 3215 ☒ **North Borneo Card Balance, 1907-34**, group of 16 covers and a cover; with 14 unaddressed picture view post cards bearing stamps on view side, 1907 incoming card with Kudat arrival cds, 1910 real photo card to Singapore, and a 1934 4¢ internal cover Lahat Datu to Tawao, also two "POW Borneo Camp" cards.
Estimate \$300 - 400
- 3216 */o **North West Pacific Islands Group**, lot of 44 stamps, including 5/- value, etc.; inspect for varieties.
Estimate \$250 - 350
- 3217 **/*/o **Palestine Holding**, 60 year unchecked accumulation of 100's (perhaps 1000's) of stamps; many better and interesting (includes early issues from other countries canceled in Jerusalem); close inspection sure to be rewarding.
Estimate \$300 - 400
- 3218 */o **Papua Collection, 1901-2004**, mostly mint issues housed in Scott album; starting with the 1901-05 British New Guinea with used 6d & 1sh values, 1907 issues including good 4d used (Scott 15), nice showing of later Lakatoi issues, 1932 set complete with used high values and nearly complete mint thereon; owner's cat \$3,497.
Estimate \$500 - 750
- 3219 */o **Pitcairn Islands Holding**, accumulation of mostly early issues, including Silver Weddings, etc.; nice condition.
Estimate \$200 - 300
- 3220 */o **St. Helena Holding**, small old time accumulation of mostly pre-1927; lots of Bade of Colony issues not checked for varieties; inspect.
Estimate \$300 - 400
- 3221 */o **St. Lucia Collection, 1860-1966**, on Scott pages highlighted by many better items in used condition (much scarcer!) including 1891 10/- Victoria and 5/- and 10/- 1936 definitives.; condition generally very fine, Scott catalog \$1517.
Estimate \$300 - 400
- 3222 * **Samoa Express Issues, 1877-1882**, very old time accumulation of couple hundred Express Issues; not checked for genuineness.
Estimate \$150 - 200
- 3223 ☒ **Sarawak Cover Group, 1900-30's**, of seven covers and two post cards; includes 1900's 2¢ internal usage with manuscript cancel, 1918 issue including 4¢ strip of three to U.S. and 6¢ pair on 1931 cover Miri to Mexico, couple post card usages one to Japan and other from Mukah, 1932 issue including two packetboat usages, censor and three color franking usage.
Estimate \$300 - 400
- 3224 * **Seychelles Registration Envelopes, 1903-38**, 9 different entires from KEVII to KGVII including three specimens, four with flap sealed; still a scarce group.
Estimate \$150 - 200
- 3225 ** **Singapore Accumulation, 1948-96**, 50 year accumulation of mint, never hinged complete sets, souvenir sheets, booklets, etc.; 1948 Silver Wedding set used, mint n.h. include 2 x 1955 Definitive sets, 2 1971 Satellite sets, etc.; fresh material.
Estimate \$400 - 600
- 3226 **/*/o **Solomon Islands Accumulation**, nice accumulation strong in early material through KGV (several sets mint, 1939-51 Pictorial set, etc.); inspect.
Estimate \$250 - 350
- 3227 **/*/o **South Africa Accumulation**, of material includes better items; inspect.
Estimate \$250 - 350

- 3228 * **South Georgia Collection, 1963-87**, in two page groups; 1st with complete mint sets (B1/8, SG 1/16-186), and the 2nd a study of the QEII surcharges with almost all varieties of overprints and watermark positions & postmarks, also 9 registered covers addressed to famous stamp collector Mr. Barber, with all surcharge varieties, also blocks, etc.
Estimate \$300 - 400
- 3229 */o **Sudan Collection**, of issues in duplication arranged on stockpages in 6 binders, includes regular issues to 1970's, also includes officials and army officials; owner's S.G. catalog £15,800+, worth review.
Estimate \$1,500 - 2,000
- 3230 */o **Tonga Picture Postal Cards, 1906-11**, of 27 different mixed */o including specimen cards; condition a little varied, a scarce group.
Estimate \$600 - 800
- 3231 */o **Transvaal Accumulation**, nice oldtime lot of 100's of stamps, including varieties, multiples, etc., also includes Stellaland and Griqualand; great lot for the specialist.
Estimate \$400 - 600
- 3232 */o **Trinidad & Tobago Accumulation**, 60 year accumulation of nearly all pre-1950 material; includes 1935-37 mint Pictorial set, etc.; inspection sure to be rewarding (also includes Tobago, etc.).
Estimate \$250 - 350
- 3233 **/* **Virgin Islands Collection, 1866-2011**, virtually all mint (few used 19th century) on page in two binders; with Virgin & St. Ursula issues lacking only the 6p key issue and including the later surcharge, QV's complete, mint completion thereon including KEVII & KGV definitives, etc.; bright fresh material throughout.
Estimate \$500 - 750

Worldwide Country Collections

- 3234 */o **Afghanistan Collection, 1870-1963**, in Scott album, includes several early issues, later complete mint sets, etc.; fresh & nice.
Estimate \$250 - 350
- 3235 ** **Åland Islands Collection, 1984-2004**, virtually complete n.h. in Davo hingeless album, fresh and VF; Scott about \$500.
Estimate \$100 - 150
- 3236 **/*o **Andorra Miscellaneous**, French and Spanish issues; includes used French #11-12, 14, 16, 143-55 and n.h. #142-45; inspect this popular area.
Estimate \$150 - 200
- 3237 */o **Argentina Collection, 1858-1943**, mint and used collection in one binder including some Officials and a few covers, some multiple are present, plus Postal Stationery mounted on album pages in five three ring binders, including Postal Stationery, Postal Cards, Letter cards, Telegraph Letter Cards, Wrappers & Officials, a few with Muestra overprints or double surcharges, stationery is mainly mint but some used noted, a great lot for the specialist.
Estimate \$500 - 750
- 3238 ☒ **Argentina Crash Cover Group, 1930-38**, of 5 covers rescued from different air crashes; includes 1930 Compagnie Generale Aeropostale damaged by water when crashed near Montevideo, Uruguay (10/15/30), 1932 C.G.A. damaged by water crash near Setiba beach (25/2/32), 1937 "Antares" plane disappeared off Cap Blanc, south Mazagan, Marock, damaged by water and recovered (2/11/37), 1938 unknown plane damaged by fire (19/3/38) and 1938 Air France crash (23/3/38).
Estimate \$600 - 800

Asia

- 3239 */o **Asia Accumulation**, two large boxes full of stockbooks, folders and albums, a wide variety of material is present, however the great majority is China, Provinces and Occupation Issues, some China-People's Republic, Taiwan, Hong Kong and Japan included, mixed condition worth careful inspection, a great lot for the specialist.
Estimate \$750 - 1,000
- 3240 */o **Asia Stock**, small group of countries including Korea (cat. \$ 4,400) mostly mint selection on stock pages #61/1287, includes 200+ souvenir sheets #307a/1284 all n.h., Thailand (cat. \$3,000) mostly mint selection on stock pages 139/980, includes #304-8, 469-76, 477-84, 618-9, 661, Japan (cat. \$800) mostly mint selection on stock pages, includes 100+ WWII era Japanese postcards (mixed condition), China and P.R.C. small selection on stock pages, includes #1092-95; worth a look.
Estimate \$750 - 1,000
- 3241 ☒ **Asia Postal History Balance**, of ten better items; includes Japan with 1904 official commemorative post card to England missent to Hawaii with Honolulu forwarding cds and straight line "Missent to Honolulu, Hawaii" handstamp, two different Military Postal Cards - one sent from Nauru and other from Andaman Island, Hong Kong with postal card and post card each bearing the scarce "Hong Kong, K.B." Kowloon Branch cds, also a KEVII 1¢ postal card canceled by "Chefoo, British P.O." cds, Thailand 1916 5s on 6s postal card sent to Japan with boxed "PBC" censor handstamp, and three Russian items (two postal cards and cover) incoming to Japan, two with Tsuruga cds's and one with rare packetboat handstamp.
Estimate \$600 - 800
- 3242 **/*o **Asia Old Time Accumulation**, highlights include box of Japan; inspect.
Estimate \$400 - 600
- 3243 **/*o **Asia Holding**, Western Areas; includes strong Pakistan (i.e. Bahawalpur #2-15 mint); inspect.
Estimate \$300 - 400
- 3244 */o/☒ **Asia Area Balance**, eclectic mix of material in two binders; includes an almost complete sheet of 49 P.R.C. Scott 31 (cat \$2,695 for singles), some general China, Japan including some interesting covers, and Hong Kong covers including FDC's; worth proper evaluation.
Estimate \$500 - 750
- 3245 o/☒ **Czech, Polish, Balkan and Italian Postmarks of the Austrian Empire**, 4 volumes of Austrian covers and stamps used in areas now Czech (2), Poland/Ukraine (1), and Balkans/Italy (1), extensive range of covers and stamps selected for their postmarks, includes library with Muller's Handbook of Austria and Lombardy-Venetia Cancellations on the Postage Stamp Issues 1850, 1858-59, 1860-61, 1863, and 1863-64, also included: Klein *Die postalischen Abstempelungen und andere Entwertungsarten auf den österreichischen Post- wertezeichen-Ausgaben 1867, 1883 und 1890* (2 volumes), Davis *A Post-Habsburg Index*, and Ryan *Die Entwertungen der Ungarischen Postämter auf den ersten fünf Ausgaben Österreichischer Freimarken 1850-1867 während der Österreichischen Verwaltung*.
Estimate \$750 - 1,000
- 3246 */o **Austria Collection, 1850-1989**, well represented */o in Scott album; starting with first issues on with strong completion in early issues, 1908-16 issues including 10k used and similar 1910 Birthday issue, later issues missing mostly the scarcer issues mint, similar back-of-the-book with good completion, occupationals and offices, etc.
Estimate \$500 - 750

Worldwide Country Collections

- 3247 */o **Austria Collection, 1850-2002**, housed in Scott album & binder; starting with an array of first issues with duplication */o and similar later 1850-60's mostly used with some nice cancels, later regular issues well represented missing mostly key items, back-of-the-book with semi-postal somewhat sparse in early issues and later mint completion, airs, dues and other issues includes Bosnia & Herzegovina issues; nice foundation.
Estimate \$300 - 400
- 3248 ***/o **Austria Holding**, of one man's 60 year accumulation; many better items including 1945 Styria overprint set high values n.h. (#424-7, Scott \$650) each expertised twice, etc.; lots of value here.
Estimate \$600 - 800
- 3249 */o **Baltic States Holding**, one man's 60 year accumulation of the early part of Estonia, Latvia and Lithuania; great lot of these issues; unchecked.
Estimate \$400 - 600
- 3250 ***/o **Belgium Collection, 1849-1978**, in 2 Davo Hingeless albums; includes #1-2, 9-16, 60-75 used and 172-84, B93-8 mint sets, etc.; many complete sets in n.h. condition; attractive.
Estimate \$250 - 350
- 3251 */o **Belgium Holding**, of one man's 60 year accumulation; includes strength in almost all areas including very strong First issues, semi-postals and souvenir sheets; includes a mint 1932 Mercier set, 6 x 1931 Leopold souvenir sheets postmarked (cat \$1,450), 1930 Antwerp souvenir sheet postmarked (cat \$300), etc.; a wealth of material to inspect.
Estimate \$1,500 - 2,000
- 3252 o **Belgium & Colonies Collection, 1849-1977**, virtually all used outstanding collection in a Scott Specialty album, Belgium quite complete for period many with duplicates mounted underneath, highlights including. Scott #1-12, 17, 23, 39, 136-37, 141-47, B69-77 (2), B106 (mint souvenir sheet), B13-43, B466A-B etc., very nice 1930s-60s Semipostals including souvenir sheets, well filled back of book including Airmail, Special Delivery, Postage Dues, Officials, Newspaper and Parcel Post, substantial Belgian Congo and Ruanda-Urundi, some interesting postal history items throughout, highlights alone over \$5K, owner's conservative Scott \$7,500+, old school collection, hard to find this nice used.
Estimate \$750 - 1,000
- 3253 ***/o **Belgian Congo Accumulation**, one man's 60 year collection; includes better values, small collections, complete sets; includes some later issues; inspect.
Estimate \$200 - 300
- 3254 o **Brazil Don Pedro II Issue Accumulation, 1866-79**, of used stamps (Scott 53//78, 937 stamps) with numerous complete series in stockbook, with mute cork postmarks to be identified, total of 56 have been identified using Pablo Ayres and Dingler & Lopez catalogs, a high number of other neat corks remain to be identified; owner's Scott (2018) cat \$9,350.
Estimate \$1,500 - 2,000
- 3255 ☒ **Brazil Cover Accumulation**, from an old time accumulation; mix of 1 box with covers, 1 box disorganized and 1 box dealers stock-like; anything could be here.
Estimate \$500 - 750
- 3256 o **Brazil, Souvenir Cards 1940-1966**, Scott Specialty binder with quadrille pages displaying a range of souvenir cards, numbered F-O-1 to O-30 in RHM catalog, also F-A-1 to A-13, etc; lacking F-O-3 to F-O-9 however; most with stamps affixed postmarked with fancy cancels, some with printed facsimiles; condition Very Fine and considerable catalog value, attractive, some quite scarce.
Estimate \$100 - 150
- 3257 */o **Cambodia Holding**, mostly early and includes better (#26a, 28a, etc.); inspect.
Estimate \$200 - 300

- 3258 **/* **Cambodia and Laos Collection**, collection in Scott album, includes Cambodia #1-17 n.h., etc.; fresh material.
Estimate \$200 - 300
- 3259 */o/☒ **Chile, 1867 Columbus Issue Collection**, hundreds of off cover stamps and 12 on cover items; off cover includes couple essay items and a range of */o of each issue showing shades and the various cancellations, captured imprint, multiples, etc.; strength in on cover items including the only known red Curacavi straight line on 5c cover, legal size Valparaiso Consulate cover to U.S. franked with 5c block of 6 + block of 4 + single, 5c pair and single + 10c on U.S. 1864, 3¢ pink entire with Wells, Fargo & Co. frank - Conception to San Francisco, others with multiple 5¢ usages from San Felipe, Santiago and Serena, combination franking on 5c entire from Puerto Montt, Caldera to Valparaiso with straight line Fuera de Balija, other usages from Petoroa, Coronal and Tierra Amarilla (postal card); condition well above the norm overall.
Estimate \$6,000 - 8,000

China

- 3260 * **China Collection, 1878-1949**, attractive mint collection on Scott pages including Large and Small Dragons, Red Revenues, Imperial Chinese Post, many complete commemorative sets and more, also Semipostals, Airpost and a substantial selection of Postage Dues, a few used, lovely collection, well worth careful inspection.
Estimate \$3,000 - 4,000
- 3261 */o **China Collection**, 19th and 20th Century mint and used on album pages with some covers throughout in an old binder, including Small Dragons Scott #10, 11, Red Revenue 78, Coiling Dragons, Junks, also some worthwhile back of book, some early Hong Kong and Manchukuo.
Estimate \$300 - 500
- 3262 */o **China 20th Century Accumulation**, mint and used accumulation of hundreds in a stockbook, including Republic and PRC commemorative and regular issues, good range of material with possible varieties present.
Estimate \$250 - 350
- 3263 */o **China Holding**, one man's 60 year accumulation; 1000's of stamps; inspect.
Estimate \$300 - 400
- 3264 ☒ **China Cover Balance**, of 12 items; includes 3 good Junk issue cover with 1921 registered cover Tientsin to Yugoslavia via Harbin (Manchuria) & Moscow and a 1930 money order cover use, 1920 post card to U.S. with "Damaged in Mail Car Fire at Luverne, No. Dak." handstamp, other are later Sun Yat-Sen issue multi-frankings covers mostly to U.S.
Estimate \$400 - 600
- 3265 ☒ **China Covers**, group of 12 good covers; includes 8f Thoughts of Mao (944) on cover, 1912 overprint issue covers, 1940 incoming cover to Shanghai with 10¢ Prexie, 1927 Yunnan issue cover to Hanoi, 1901 "Kaiserliche Marine" Deutsche Truppen in Peking, other German Col. items, 1915 German Office in Peking cover, Hong Kong 1934 4-color franking cover, etc.
Estimate \$400 - 600
- 3266 */o/☒ **China Balance**, small group of stamps and covers in binder; includes selection of mostly 1898-1940's issues including better 1923 high value used, also a small group of covers including good PRC usages and a 1941 Peking registered cover bearing a Scott 4N18 as part of franking (cat \$165 off cover); worth a look.
Estimate \$300 - 400
- 3267 */o **China Group**, useful material on pages in binder; from turn of the century issues to early PRC sets; owner's cat Estimate \$1,532+, inspect.
Estimate \$250 - 350



Ex 3259



Ex 3259

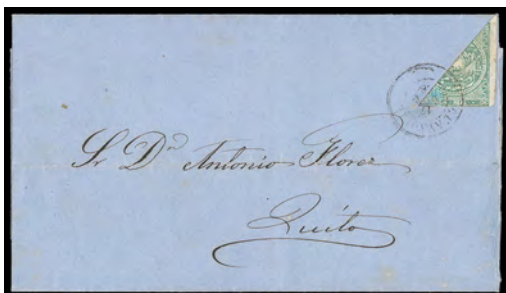

Ex 3280

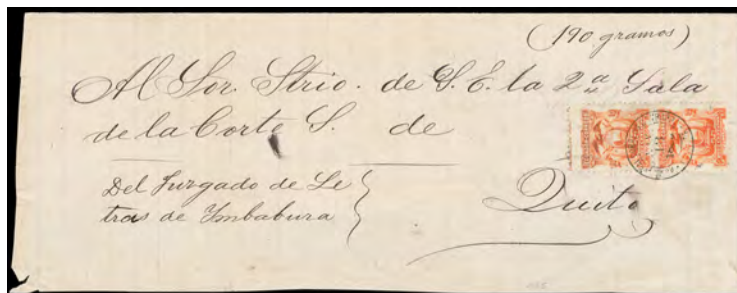

Ex 3281

- 3268 */o **Shanghai Holding, 1865-96**, accumulation from old time collection; inspect.
Estimate \$250 - 350
- 3269 */o **French Offices in China Collection**, on Scott album pages with a total of 292 stamps (211 mint & 81 used); includes general French Offices in China (59 stamps, \$670), Yunnan Fou (25, \$225), Tchongking (42, \$584), Packhoi (17, \$81), Canton (43, \$288), Kwangchowan (54, \$363), Hoi Hao (47, \$941), numerous high values and several complete sets; good quality overall, no duplication, owner's Scott cat \$3,500.
Estimate \$750 - 1,000
- 3270 */o **French Offices in China Accumulation**, one man's 60 year accumulation; many better items and seldom seen material (especially nice Mongtseau); inspect.
Estimate \$400 - 600
- 3271 * **China (People's Republic) Souvenir Sheets, 1978-80**, small of eight different souvenir sheets, which includes Scott #1433, 1483, 1497, 1501, 1540, 1541, 1573 & 1617, all o.g., n.h., **Very Fine**. Scott No. **1433/1617**; \$1,940. Estimate \$500 - 750
- 3272 * **Colombia, 1917-1959**, small accumulation on album pages and stockcards, all mint with some better items including #350 block of 4, C13-16, C25-35, C34 pair, C52 block of 4 (no gum), C83-95, etc., **generally F.-V.F.**, worth inspection.
Estimate \$300 - 400
- 3273 */o/☒ **Czechoslovakia Collection, 1918-2017**, largely used housed in 7 Lighthouse albums, extensive showing of issues with early material including various studies and additional stock; 1919 overprints B1-B3, B5-B11, B12-B16, B20, B22-B23 on cover (with Sismondo certificate) as well as other on cover items, also 1934 music sheets mint, and a n.h. 1990-2008 Lithuania collection in Lighthouse album; nice foundation for continuation.
Estimate \$600 - 800
- 3274 ☒ **Czechoslovakia Field Post in Great Britain WWII**, group of 21 covers, 2 patriotic cards, 2 incoming covers, 1 incoming wrapper, 1 sample on card, interesting array of cachets and postmarks.
Estimate \$200 - 300

- 3275 */o **Danish West Indies Holding**, one man's 60 year accumulation, wide range not checked for cancels or varieties, generally nice condition and fresh.
Estimate \$250 - 350
- 3276 */o **Denmark Collection, 1851-1991**, in four springback Lighthouse albums; used in one volume from 1851-1991, with Scott 1 (two 4 margin copies), 2-9 with varieties, 11-15 with varieties, 25-34 with varieties, 82, 135, a strong selection of se-tenants, se-tenant advertising pairs and booklet panes, semipostals, C1-5, postage due, official, newspaper, parcel, mint (n.h.) in 2 hingeless Lighthouse springback volumes from 1990-2012 with pages to 2014.
Estimate \$750 - 1,000
- 3277 */o **Denmark Collection, 1851-2001**, housed in Scott album; strength in early used issues starting with #1 on and completion to 1868 with additional 1851-63 Royal Emblems issue varieties, 1870-79 Numerals near complete with additional varieties, later issues mostly complete, back-of-the-book with strong early dues and officials, interesting section of labels, also a collection of Faroes (lacking early issues) and additional stock in a couple stockbooks.
Estimate \$500 - 750
- 3278 **/*o **Denmark Accumulation**, one man's 60 year accumulation; 100's of stamps; includes many better items (unchecked for cancels or varieties) like both 1912 and 1915 5K GPO issues used; inspect.
Estimate \$600 - 800
- 3279 */o **Denmark & Colonies Collection, 1851-1990**, mainly housed in five albums; with **Denmark** used 19th century starting with 1851 first issues including four margin #1 (thins), early Coat of Arms issue complete to 1870, following Numeral issues virtually complete, with later commemoratives and definitives appear complete to near complete mostly used to 1950, back-of-the-book with airmails complete mint, postage dues complete mixed */o, officials near complete missing #O2, newspaper complete mostly used, etc., **Danish West Indies** well represented lacking only a handful of issues and includes the 1887 1c on 7c surcharge mint, **Greenland** issues regular issues complete mostly mint, also included a complete section of **Denmark Christmas Seals** with later sheets and special reprint sheet of early issues, runs of regular issue year sets, etc.
Estimate \$1,000 - 1,500

- 3280 o/☒ **Ecuador First Issue Balance**, of five covers/cover fronts and a used stamp; covers include #4 front with scarce boxed "De Oficio" handstamp, couple other #4 usages, #5 postal fraud use and a rare 1865 1r green with embossed arms diagonally bisected usage (repaired, with cert.); please inspect.
Estimate \$500 - 750
- 3281 ☒ **Ecuador, Cover Balance, 1865-1883**, small group of 7 covers or cover fronts from the classic period including 1865 1r green on wrapper, 1865 1 r yellow on part wrapper, 1872 1r pair on part wrapper, 1881 2c + two 5c + 10c on wrapper, 1881 5c on folded cover, 1881 10c pair on part wrapper & 1881 20c bisect on folded cover, **F.-V.F.**
Estimate \$1,000 - 1,500

Europe

- 3282 ☒ **Europe Cover & Stamp Group**, of 19 good covers and stamps */o; including six early Austria covers to foreign destinations (mostly to Italy) all with combination frankings, Lombardy-Venetia three color franking to Italy, Austrian P.O. in Turkish Empire with five postal cards bearing four different Smyrna cds's, five Hungary covers most bearing 1st issue engraved issues, one with Hohe Rimme local post issue, also a selection of Hungary 1st issues including two 3k lithos (cat \$600 each), Germany with 1907 Augsburg Airship Assoc. balloon flight card with balloon illustration, 1896 Montenegro five color franking cover addressed to Graf Zeppelin in Strasbourg, mint stamp with three Portugese Col. issues with 1939-40 N.Y. Expo overprints; nice group, worth evaluation.
Estimate \$1,000 - 1,500
- 3283 */o **Europe (Eastern) Collection**, of 5 different countries - Albania, Poland, Hungary, Romania and Czechoslovakia each nicely filled in a separate album.
Estimate \$500 - 750
- 3284 ***/o **Europe (Eastern) Accumulation**, extensive accumulation of 60 years; Serbia, Croatia, Montenegro, Bosnia and Herzegovina accumulations that are likely to yield anything; unchecked.
Estimate \$400 - 600
- 3285 */o **Europe (Eastern) Holding**, of Romania and Bulgaria, of one man's 60 year accumulation; mostly early material including very nice early Romania; should be inspected.
Estimate \$300 - 400
- 3286 ***/o **Europe (Eastern) Holding**, especially strong Poland; inspection will certainly lead to good value.
Estimate \$400 - 600
- 3287 */o **Europe (Eastern) Revenue Collection**, of 110 mounted on pages; includes Serbia (67), 2000 Macedonia documentary issue set of 8, 2000 Slovenia documentary set of 9, Yugoslavia control bands for excise tax (11), Hungary 1892 Orient Express issues (2), 1902 beer tax (2), Danube Steam Navigation Co. stamps (7) & Braila-Galatz 1870 baggage control fee stamps (2), also included is a stockbook of over 700 Serbia revenues & the 2003 Barefoot Yugoslavia Revenue catalog.
Estimate \$200 - 300
- 3288 */o **Finland Collection, 1856-1990**, housed on album pages and in album; 19th century mostly used starting with 1856 10k first issue with town cancel (2) and a few following roulette issues, good showing of following Coat of Arms issues, Russia issue lacking better high values, 1917-29 definitives mostly complete and mostly used, later issues complete to virtually complete, back-of-the-book with completion in semi-postals and #C1 mint.
Estimate \$300 - 400

- 3289 o **Finland Selection, 1860-74**, of 42 serpentine roulette issues; condition mixed as always but not checked for cancels, types or perfs; great lot for the specialist.
Estimate \$400 - 600
- 3290 ***/o **Finland Accumulation**, 60 year accumulation of 1875-1950's material, hundreds of complete sets, Arms issues, etc.; inspection sure to be rewarded.
Estimate \$400 - 600

France and Area

- 3291 ☒ **France Cover Group**, of 37 items in cover slips, from early stampless to Peace & Commerce issues, nice mix of Ceres & Napoleon issue frankings from early 1849 use, foreign destinations including 1872 mixed issue franking to Vera Cruz, several usages to San Francisco, other usages to Sweden, G.B. and Italy, Bordeaux issue use, some interesting later material.
Estimate \$400 - 600
- 3292 o **France Collection, 1849-1975**, used collection in a well-filled Scott Specialty album, feat. a wealth of attractive four margin classics including Scott #1 (2), 2, 7 (2), 9, 10, 43, 46 (2), 48 (2), 65, 79, 254 (3), 329 PEXIP souvenir sheet, note multiple issues duplicated hinged beneath, also semipostal issues to 1972, B3-10 (B10 with PF cert), Airmail C1 (2), C2, C14 (2), C15, substantial postage dues J1-2, J9, J24, J25 on piece, P2 on piece, N1-3, N9, N11 and more, approximately Scott for early issues only \$20K, highlights alone cat. \$16K+ (duplicates not counted), great old time collection, worth inspection, mixed condition.
Estimate \$2,000 - 3,000
- 3293 ***/o **France Collection, 1849-1958**, collection on Scott pages, classic material attractive but usual condition; also includes 1923 Congress (signed), good semi-postals, airmails include first set complete used + #C1 mint, 2 x used 50 Fr Airmail (#C15), mint and used 1936 Airmail Set (#C16-17), etc.
Estimate \$750 - 1,000
- 3294 */o **France Classics, 1849-1900**, small lot of early material, should be inspected to appreciate.
Estimate \$400 - 600
- 3295 ☒ **France Classic Issue Cover Collection, 1853-76**, of 47 covers, card, front and a few off cover stamps showing various lettered lozenge cancels; nice range of foreign destination covers including attractive 1872 three color mixed issue franking to New Orleans, 1864 cover to Lima, Peru, many usages to and from Mediterranean area including packetboat usages, 1869 cover to Italy with red "PD" box handstamp applied on stamp, 1873 3-color franking to Buenos Ayres, 1876 use to Minnesota, 1871 80c strip usage to Vermont, 1857 single frank use to London, nice 1855 usage to Germany, 1860 & 1862 covers to Veracruz, Mexico, includes other interesting domestic usages, diverse frankings, etc.; inspection a must.
Estimate \$1,500 - 2,000
- 3296 */o **France Collection, 1853-1960**, mint & used in Minkus album, somewhat sparse, however some useful bits and pieces can be found, please inspect.
Estimate \$200 - 300
- 3297 ☒ **France Covers, 1856-1876**, nice group of 20 early French covers with various franking, noted are eight covers to Mexico (most are from the famous Hargous Corr.), five covers to the United States (including one with a two issue combination of Empire Laure & Bordeaux), plus two Postage Due covers, mixed condition.
Estimate \$200 - 300

- 3298 */o **France Classics Group**, of 70 mostly mint issues; mint includes Maury 3R, 3c, 19-20, 25-26, 29, 36, 43, 45, 54-55, 57, 60-61, 63, 70, 91, 93-94, 98, etc. with some duplication, used including #3c on piece, 18 x4, 42-43 and later high values in shades; owner's Maury cat well in excess of €48,600+.
Estimate \$1,000 - 1,500
- 3299 */o **France Collection, 1900-80**, well formed mostly mint on pages in album; including many better including additional shades and varieties throughout, includes 1900 Merson high values, Sower definitives with shades, 1922 semi-postals with high values, 1925 Expo sheet mint, 1927 Strasbourg sheet, 1929 Le Harve overprint, 1929 20f Pont Du Gard issues, 1937 PEXIP sheet, good airmails, 1942 the unissued "RF" complete, other back-of-the-book issues, etc.; nice material with some beautifully centered items throughout.
Estimate \$2,000 - 3,000
- 3300 ***/o **France Balance**, full of collections, sets, etc., includes great stockbook.
Estimate \$400 - 600
- 3301 */o **France Holding**, of one man's 60 year accumulation (nearly all material 1900-1980); lots of mint, never hinged sets and singles; many better and interesting items; inspect.
Estimate \$400 - 600
- 3302 ***/o **France Holding**, from 1 man's 60 year accumulation; includes 3 filled stockbooks going back to earliest issues; huge retail value.
Estimate \$400 - 600
- 3303 ☒ **France, 1918 YMCA French Army Secretary Correspondence to Colorado**, about 65 letters sent in 1918 by a YMCA secretary attached to the French army to his wife in Colorado, letters, along with a few cards and collateral material, provide a nuanced picture of how the YMCA functioned in WWI; mixed condition.
Estimate \$300 - 400
- 3304 ***/ **France Better Mint Grouping**, includes souvenir sheets with 1925 Expo & 1927 Strasbourg sheets with cancels in margin, 1937 PEXIP sheet, stamps including 1929 Le Harve Exposition overprint, numerous better semi-postals and regular high values, some good airmails, etc.; worth evaluation.
Estimate \$1,000 - 1,500
- 3305 ** **France Never Hinged Issues, 1930-40's**, run of singles and multiples of regular & semi-postal issues on stockpages, regular issues with good commemoratives and definitives; owner's Maury cat approximately €12,000, worth review.
Estimate \$750 - 1,000
- 3306 ** **France Mint Collection**, 20th Century collection to 1974 in a Scott album, regular issues and semipostals, well filled after 1934, also airmails and B.O.B., including PEXIP souvenir sheet n.h. Scott #329, fresh and attractive n.h. group.
Estimate \$250 - 350
- 3307 ** **France, RF Overprints Accumulation**, newly discovered from a new issue dealer in the 1940's. This lot consists of multiples of the Bordeaux (Gironde) (types I-III) and the Poitiers (Vienne) complete; everything appears to be fresh and n.h.; in some cases the stamps are still in their original 1940's glassines; enormous retail in French Specialized catalogs of nearly \$50,000!
Estimate \$2,000 - 3,000
- 3308 o **French Offices Collection, 1885-1941**, used collection on Scott Specialty pages, highlights including Offices in China Scott #1-12A, 34-44, 54, Canton 48-64, Hoi Hao 32-43, 45-6, 48, Kwangchowan 16 on piece, Mongtseu 10, 13-15, 29-31, Yunan Fou 32-33, 50, Offices in Crete 1-16, 18, Offices in Egypt-Alexandria 1-13, 15, Offices in Turkey (Levant) 39 on piece, Cavalle 1-7, Port Lagos 1-6 etc., various duplicates hinged beneath, better cancels throughout, careful inspection recommended, owner's Scott \$6,000+.
Estimate \$600 - 800

- 3309 */o **French Post Offices Abroad Accumulation**, one man's 60 year accumulation of French Offices (no China) each office well represented; includes Port Said #47, mint (expertized); inspect.
Estimate \$400 - 600

French Colonies

- 3310 o **French Colonies Collection, 1859-1970's**, used two volume collection in two fairly comprehensive Scott Specialty albums (less French Africa), highlights including Alexandretta C1-8, Andorra 18-22, C1-8, J41, strong French Colonies with/1-6 (2), 7, 9-15, 21-3, 24-36, 46-59, Germany French Occupation 4N1-13, 5N1-46, 5NB5-14, 6N1-42, 6NB1-2, 7-9, 8N1-41, 8NB5-11, Guadeloupe 1-8, J4-8, Indochina 3-21, Memel 30-33, Monaco 1-8, 110-30, New Caledonia 27-30, 33, 182-207, Rouad Ile. 1-3, St. Pierre & Miquelon 1-3, B4-8, 9-10, Tahiti J1 with PF cert., etc., much duplication hinged beneath, owner's conservative Scott \$12,500, well worth review.
Estimate \$1,000 - 1,500
- 3311 ***/o **French Offices and Colonies Collection**, extensive Scott 6 volume collection of this popular area; strength in nearly all areas but especially Reunion (#C1 used, etc.), Obock, Mayotte (#1-20 mint except 2 low values, etc.), Madagascar, Anjouan, Algeria (B1-13 set mint, etc.), French India, Cochon China (complete #1-5 + extra #5 half), New Caledonia (#1 used, #182-207 mint set, etc.), Martinique, Grand Comoro (#1-19 mint set, etc.), Diego Suarez, Inini, Indo-China, Guadeloupe, FSAT (very strong mint), Wallis and Futuna, New Hebrides, Offices in Crete (#1-15 mint set, etc.); condition uniformly nice, one man's 50 year endeavor.
Estimate \$3,000 - 4,000
- 3312 ***/ **French Colonies Selection**, mint issues includes FSAT stamps (cat \$1,600+), French Polynesia modern stamps (\$150+), and French Polynesia stamps essentially complete mint collection through 1941 (\$1,825+); owner's total catalog value \$3,575.
Estimate \$750 - 1,000
- 3313 ***/o **French Colonies Accumulation**, a 60 year accumulation, includes many better sets and singles.
Estimate \$400 - 600
- 3314 */o **French Colonies Holding**, of Wallis and Futuna, Gabon, Cilicia, Alaouites, Chad, Somali Coast and Alexandretta; nice grouping of each of this hard to find and popular Fr. Colonies.
Estimate \$400 - 600
- 3315 */o **French Colonies Group**, 19th and 20th Century mint and used on stock cards and pages, mostly French Africa, some duplication, better items throughout, inspection recommended, generally fine to very fine.
Estimate \$500 - 750
- 3316 o **French Africa Collection**, mostly used two volume collection in two Scott Specialty albums, highlights including Algeria B14-26 (also a mint set), Cameroun 1-5, 109, Diego Suarez 6-9 (signed), Fr. Congo 35-49, 49a, Fr. Morocco 1-7, 2a, 3a, 11-21, Gabon 45-46, Madagascar 8-11, 19-22, C28, Obock 61, Reunion 4a, 5-9, 12-13, 16, Senegal 31, Somali Coast 6-9 11-18, 23, 28-33, 33E, 183-93, 194-223, Tunisia B10-11 etc., also many duplicates hinged beneath, owner's conservative Scott \$8K+, inspection recommended.
Estimate \$800 - 1,200
- 3317 */o **French Africa Holding**, of French Morocco, French Tunisia and French Equatorial Africa accumulations, a 60 year quest, includes some nice early collections, etc.; inspect.
Estimate \$400 - 600
- 3318 */o **French Africa Holding**, Post Colonial accumulation of mostly mint complete sets, souvenir sheets, etc.; includes Guinea blocks of 6 (n.h.), 1962 Bird Air Mails (\$123), lots of topicals, etc.
Estimate \$150 - 200

- 3319 */o **French Polynesia Collection**, mint and used mostly complete with later imperf proofs, additional Tahiti issues, to 1989.
Estimate \$200 - 300
- 3320 */o **French Polynesia Holding**, accumulation of 100's of mostly mint; includes couple Tahiti; inspect.
Estimate \$300 - 400
- 3321 ☒ **French Polynesia Covers, 1980-2000's**, over 1000 with a number of local and commercial usages.
Estimate \$50 - 75
- 3322 ** **French Southern & Antarctic Territories Stock**, stockbook of couple hundred mint, never hinged stamps (#C1-2 x 2, VLH), also includes couple imperfs, fresh and nice.
Estimate \$250 - 350
- 3323 */o **Madagascar Holding**, one man's 60 year accumulation; very nice grouping includes lots of better singles and sets; seldom offered material.
Estimate \$250 - 350
- 3324 o **New Caledonia Collection, 1881-2016**, used in two Scott albums; with a nice showing of 19th century issues including a couple inverted surcharges, Scott #4 (cat \$300) as well as other good values, 1892 set complete, 1903 5-color franking registered cover to France, good showing of 1903 Jubilees and good later completion.
Estimate \$300 - 400
- 3325 */o **New Caledonia Holding**, 60 year accumulation of mostly pre-1940; lots of better singles and sets (1933 Paris-Noumea, #182-207); inspect.
Estimate \$300 - 400
- 3326 */o **Réunion Holding**, one man's 60 year accumulation; a great lot with great majority 1865-1960; some key items (include #B1), complete sets, early key issues, etc.; a fantastic lot of this popular area.
Estimate \$400 - 600
- 3327 ***/o **St. Pierre & Miquelon Accumulation, 1880-1970's**, one man's 60 year accumulation; nice early issues, FRANCE LIBRE issues, strong Airmails (i.e. #C21-22 NH x 4); great lot with huge retail of this popular area.
Estimate \$600 - 800
- 3328 */o **Tahiti Group**, small lot of 27 stamps (9 used), includes a used #20 with perf faults; fresh and attractive lot; Scott \$1,600.
Estimate \$200 - 300
- 3329 ***/o **French Area Collection, 1888-1975**, in two Scott albums, from sparse to well filled sections; includes fair showing of French Offices in China, Crete, Levant and Memel, also a selection of colonies including Alaouites, Andorra, Cilicia, Guiana, India, Polynesia including 1fr50c franking on 1928 oversized front from the first Byrd Antarctic Expedition, FSAT, Guadeloupe, etc.; owner's estimated cat \$2,350.
Estimate \$300 - 400
- 3330 ***/o **French Area Holding, of French Africa and Indian Ocean**; one man's accumulation of 27 countries, lots of better singles and sets, mostly pre-1960 material; inspect.
Estimate \$2,000 - 3,000
- 3331 **/* **French Omnibus Sets**, longtime accumulation of mostly never hinged sets; includes 1941 Vichy (72 values, 2 sets, catalog about \$600 per set), 1962-65 Satellite Sets, 1942 unlisted (in Scott Liberation set, etc.); fresh and nice condition.
Estimate \$400 - 600

German States

- 3332 ☒ **German States & Empire Cover Group**, of 39 19th century items; mostly German State material including Thurn & Taxis 15kr+1kr usage to Holland, with other nice usage from Hannover and Prussia, mix of early Germany usages including covers to U.S. and Russia including registered; worth review.
Estimate \$300 - 400
- 3333 o/☒ **German States Better Selection**, of 8 covers and 4 used singles; includes nice Brunswick issues on and off cover, including better pin perf off cover, nice Oldenburg and Hannover covers; nice condition throughout, inspect.
Estimate \$500 - 750
- 3334 */o **Bavaria Accumulation**, one man's accumulation; 1000's of stamps; inspection sure to be rewarded.
Estimate \$250 - 350
- 3335 */o **Heligoland Accumulation**, small accumulation of several 100's; as is always the case inspect (but lots of genuine here!).
Estimate \$150 - 200
- 3336 */o **Heligoland Specialized Collection, 1867-1879**, a wonderful collection mounted on exhibition pages which is an extensive study of the stamps (both mint and used), shades, cancellations, a few covers and cards, postal stationery and reprints, all stamps are present including the rare 1879 Unissued 1m & 5m mint, virtually all items are identified as to printings, the reprints include a detailed study of the various prints in singles & sheets, also included is a wealth of literature and research material, mixed condition, however this is the finest collection of its type that we have ever offered and merits careful inspection.
Estimate \$3,000 - 4,000
- 3337 */o/☒ **Prussia, Königsberg (Prussia) Postal History**, interesting selection including 11 early maps of city and East Prussia, 12 stampless covers from 1821, 59 covers (Königsberg, 6 Eydtkuhnen, 4 bahnpost, 22 Tilsit, 3 Pillau), Scott B68 with 1935 Kongsberg cancel with Philatelic Foundation Certificate, **Scott B68 on Ostropa-Ausstellung registered cover**, postcards 1891-1929, 100+ postcards for period 1887-1918 with fieldpost for WW1, and book- *Königsberg (Pr.) und seine Post: Ein Beitrag zur Geschichte der Post von der Ordenszeit buis 1945* by Hörst-Gunter Benkmann.
Estimate \$600 - 800

Germany and Area

- 3338 */o **Germany Comprehensive Collection 1872-1970's**, mint and used collection in a Scott Specialty album spanning 100 years of German philately, many complete sets, some both mint and used, also including booklets, booklet panes, se-tenants, tete-beche, souvenir sheets with 1936 Olympics mint and used, semipostals with Wagner set mint, Occupations and Berlin with red overprints used, high cat. value, worth inspection.
Estimate \$500 - 750
- 3339 ☒ **Germany Cover Group, 1895-1959**, of 50 covers & post cards; Reich period (1895-1907) airmails (1929-38), commemoratives (1935-59), WWII and post war, total of 13 censored.
Estimate \$400 - 600
- 3340 */o **Germany, 1899 Centenary Jubilee Postal Card Collection**, specialized collection (H&G 40) with many plated and described.
Estimate \$75 - 100
- 3341 */o **Germany Collection**, collection in one Minkus albums including German States and German Area, mint & used singles, souvenir sheets, Zusammendruck, nothing earth shattering here, but worth a look.
Estimate \$200 - 300



Ex 3342



Ex 3344

- 3342 ☒ **Germany, 1922-23, German Inflation Stamp and Mail**, group of 20 covers and stamps on stock pages, some interesting frankings, viewing should be rewarding.
Estimate \$300 - 400
- 3343 ☒ **Germany and WW Estate Accumulation**, stockpages with mint and used incl. Scott 107//261, some covers, also some Worldwide sailing ship issues, etc.; viewing should prove rewarding, *ex-Pullin*.
Estimate \$300 - 400
- 3344 ☒ **German Katapult Mail, 1929-35**, collection of 72 covers and cards including 1931 (Jun. 12) Catapult "Europa" from Denmark (C4. C5) to New York (Haberer #50, only 25 Flown); 1935 (May 26-27) Budapest, Hungary to Portland Ore. via Catapult "Bremen", wide range of cachet handstamps and frankings including Germany and United States, colorful lot.
Estimate \$750 - 1,000
- 3345 * **Germany Inflationary Issue Group**, approximately 40 sheets or part sheets, many different values represented.
Estimate \$50 - 75
- 3346 */o **Germany, Post World War II Collection, 1945-49**, mostly used housed on pages in Scott album; starting with A.M.G. issues used with used completion including two used 1m key high value, French Occupation issues with set duplication, general 1946-48 issues in sets with some variety and mint, 1949 Hanover sheet used, specialized section of 1948 Posthorn overprint issues, Russian Occupation issues comprehensively complete with duplication, better used Mecklenberg-Vorpommern semi-postals, East Saxony with 15N1 tied on piece, etc.
Estimate \$500 - 750
- 3347 ***/o **Germany, Post World War II Accumulation**, small accumulation including strong Berlin (9NB1-3 mint set, 2 x 2m Red overprints tied to piece - stamps cat. \$420), etc.; inspection will yield very high retail.
Estimate \$250 - 350
- 3348 ***/o **Germany Accumulation, 1945-55**, lot of material issued in this decade; material includes 1949 Berlin Buildings (#9N42-9N60), etc.; inspect.
Estimate \$250 - 350
- 3349 ***/o **German Area Collection**, in 3 Scott albums; reasonable States, proper Germany includes used #B55 (Scott \$200) and some better never hinged sets; Berlin includes #9N33-4 Red Overprint high values mint, very nice Colonies and Offices (Upper Silesia #15-47, Germany S.W. Africa #32 used, Offices in Morocco #57 used); lots of value here.
Estimate \$750 - 1,000
- 3350 ***/o **German Area Accumulation**, one man's 60 year accumulation of Saar, Danzig, etc.; huge retail, certainly with lots of good items.
Estimate \$400 - 600
- 3351 ***/o **German Area Holding**, full of remainder of estate; 100's of better singles, sets, unlisted material, a Scott Album collection; inspect.
Estimate \$400 - 600
- 3352 */o **Germany, Zusammendrucke, 1946-2008**, parallel mint and used collection in Lighthouse spring back album with pages for mint and used, nice showing of issues with a few accompanied by certs.; a nice assembly for the specialist.
Estimate \$300 - 400
- 3353 */o/☒ **German Democratic Republic Collection**, extensive collection in 2 Lighthouse albums, early issues mostly used with duplication, covers including four Debria souvenir sheets on separate covers, later souvenir sheets, booklets/Zusammendrucke, etc., with an additional 2 volume collection of se-tenants mint, also, included is a DDR precursor collection of Soviet Zone that became DDR.
Estimate \$300 - 400
- 3354 **/* **German Democratic Republic Collection, 1949-90**, virtually complete collection mostly housed in two Scott albums; regular issues appear to be complete including good early issues (hinged), 1950 Debra sheet, 1953-55 Marx & Engels sheets, etc., back-of-the-book with some used officials, etc.
Estimate \$250 - 350
- 3355 ***/o **German Democratic Republic Accumulation**, 60 year accumulation; lots of complete mint sets but also includes lots of the good souvenir sheets; includes nice never hinged #10NB11, #B21 x8 (hinged), 2 sets 1953-55 Marx souvenir sheets (n.h.), etc.; also much 1945-46 material; inspect.
Estimate \$400 - 600
- 3356 */o **Danzig Collection, 1920-38**, specialized selection of mostly used issues in album; starting with first issues with multiple used sets, including a 3m issue signed (for postally used, cat \$1,000), following surcharges with good varieties, later "Danzig" and bar overprints including the 2pf (Scott 31, cat \$200), 2½pf (#32, cat \$300) & 50pf present (#43, cat \$300) with duplication, later 1921-23 issues following with comprehension and duplication, similar 1924-31 Coat of Arms issues, 1924-32 View issue used, 1930 Free State issue used again with duplication, also extensive back-of-the-book issues including airmails, dues and officials; a strong collection well worth careful evaluation.
Estimate \$1,500 - 2,000

Worldwide Country Collections

- 3357 */o **Saar Collection, 1920-59**, specialized selection of issues in album; starting with 1920 overprint issues including #1-17 used x4, Bavaria issue with 5m & 10m high values used, comprehensive 1921-22 Views issues, used semi-postal with better high values, other back-of-the-book issues, French Admin. issues, 1950's issues with Scott #B64a mint and #CB1a used, includes some other issues, etc.; worth careful evaluation.
Estimate \$500 - 750
- 3358 */o **German Africa Stamp & Cancellation Study Collection**, an extensive range of many hundreds on pages in large Scott album, includes various mint issues but concentrated on used arranged by colony and town; starting with **German South West Africa** with towns from Abbasis to Winduk including mostly modest to moderate duplication in various values throughout this section (for the various dates), includes many high value Yacht issue including 5m key value used from Bethanien, Gibeon x2, Gobabis, Grootontein x2, Guchab, Karibib, Keetmanshoop x2, Kolmansuppe x2, Luderitzbucht x3 (two different townmarks), Maltahohe, Neudamm (Mi 32Ab with cert.), Okahandja x3, Outjo x3, Rehoboth, Swakopmund x8, Tsumeb x2, Usakos, Warmbad x3 and Winduk, section of Feld, See & Bahnpost cancels including provisional German issue, British cancels, etc., **Cameroun** in similar fashion with 14 used 1900, 5m Yacht values and C.E.F. surcharge issues with six better high values present, and **Togo** bearing four used 5m values and a nice section of British Protectorate; an excellent study with much catalog and cancel premium throughout, inspection a must.
Estimate \$4,000 - 6,000
- 3359 */o **German Offices in Morocco Collection, 1900-11**, hundreds of mostly used issues housed on album pages in album; arranged by town strikes including Alkassar, Arsila, Assimur, Casablanca, Fes (Fes-Mellah), Larache, Marrakesch, Mazagan, Meknes, Mogodor, Rabat, Saffi, Tanger and Tetuan, each section arranged by issue with some heavy duplication in lower values but many multiples including sheet margin items, mid values including blocks and several section of better high value issues including at least nine 5m used top values and numerous other high values, includes a little mint at end; a nice assembly for the specialist.
Estimate \$1,500 - 2,000
- 3360 */o **German Offices in the Turkish Empire Collection, 1899-1908**, hundreds of mostly used issues housed on album pages in album; arranged by town strikes including Alkassar, Arsila, Assimur, Casablanca, Fes (Fes-Mellah), Larache, Marrakesch, Mazagan, Meknes, Mogodor, Rabat, Saffi, Tanger and Tetuan, each section arranged by issue with some heavy duplication in lower values but many multiples including sheet margin items, mid values including blocks and several section of better high value issues including at least nine 5m used top values and numerous other high values, includes a little mint at end; a nice assembly for the specialist.
Estimate \$600 - 800
- 3361 */o **German Colonies Stamp & Cancellation Study Collection**, an extensive range of non-Africa colonies, many hundreds on pages Scott album, includes various mint issues but concentrated on used; starting with **Caroline Islands** with better used 46° angle overprints including 3pf x2, 5pf x2, 10pf, 20pf x3 & the scarce 50pf (alone cats \$5,000), also many Yacht high values including 6 used 5m values, **German New Guinea** section with 7 used 5m high value and a nice array of town and other high value Yacht issues, useful section of **New Britain** G.R.I. overprints including Rabul 3d registry label, **Mariana Islands** including a couple 48° issues and a couple of used 5m Yacht issues, couple good forerunners, **Marshall Islands** with good high value Yachts, nice showing of **Samoa**, etc.; an nice collection with much catalog and some cancel premium throughout.
Estimate \$1,500 - 2,000
- 3362 ***/o **German Colonies & States Accumulation**, of one man's 60 year accumulation; sets, better values, small collections, varieties, it is all here; inspect.
Estimate \$750 - 1,000
- 3363 ***/o **German Colonies Accumulation**, accumulation of 100's of stamps; includes 2 mint sets Mariana Island #11-16 (Scott \$400), Samoa mint #69 (Scott \$140), used not checked for cancels, especially strong Yacht issues; inspect.
Estimate \$500 - 750
- 3364 */o **German Colonies Balance**, general run of mostly mint issues on album and stockpages with modest to moderate duplication, includes many high value Yachts including some used, the array of colonies present; worth a look.
Estimate \$300 - 400
- 3365 ☒ **German Occupations, Mitau Postal History**, collection of WW1 German fieldpost on 118 postcards posted by German forces occupying Mitau in Latvia, many different fieldpost markings for the period 1915-1917, includes a copy of *Geschichte der deutschen Feldpost im Kriege 1914/18* by Karl Schrade (1921, in German).
Estimate \$250 - 350
- 3366 */o **Greece Collection, 1861-1979**, mostly used housed in Scott album; good showing of large Hermes with better including 1861 first issues with large margin 40l and a 80l (both with certs), later 1860's issues mostly complete including the 1861 10l (#7, cat \$500), small Hermes near complete, 1896 Olympics complete and the following surcharge including 161a (certs), later good completion including both with nice airmail Zepp set, some occupations, etc.; worth careful review.
Estimate \$500 - 750
- 3367 o **Greece Collection, 1861-88**, collection of 165 Hermes Heads, identified and mounted on Schaubek pages; generally fresh and nicer than normal.
Estimate \$400 - 600
- 3368 */o **Greece Holding**, of one man's 60 year accumulation; repleat with hundreds of never hinged complete sets to many better early to a reasonable assemblage of Hermes Head issues; great lot.
Estimate \$750 - 1,000
- 3369 */o/☒ **Greece Collection, 1910-2002**, housed mostly on pages; useful to good issues with many covers commercial and commemorative, lots of mint material and some earlier; inspect.
Estimate \$200 - 300
- 3370 */o **(Greece) Crete Holding**, one man's 60 year accumulation; several hundred stamps includes a nice collection on pages (Scott about \$1,000) + much more; inspect.
Estimate \$400 - 600
- 3371 */o **Greek Occupations Issue Holding**, true old time accumulation, includes many scarce and seldom seen items; inspection recommended.
Estimate \$400 - 600
- 3372 ***/ **Greenland Collection**, housed in Lighthouse hingeless album; includes a selection of Parcel Posts to 1998, 1935 Thule mint set, 1938 set x2 n.h., 1945 set x2 one l.h. one n.h., 1950-1998 n.h. with some duplication.
Estimate \$250 - 350
- 3373 ***/o **Greenland Stock, 1938-97**, in dealer's stockbook full of material; of both mint and used; also includes interesting set of 12 1983 Pakke-Porto Official Government Reprint Proof Sheetlets; nice lot.
Estimate \$400 - 600
- 3374 ***/ **Greenland Collection, 1938-2005**, mint issues housed in Stender album; near complete issues missing only a handful of the 1946 overprint issues (with duplication) a few later issues, nice selection of Parcel Post Issues; nice foundation for continuation.
Estimate \$250 - 350
- 3375 ***/o **Greenland Collection, 1938-87**, in Davo Hingeless album; includes #10-18 (l.h.-n.h.), etc.; generally Very Fine.
Estimate \$150 - 200

Iceland

- 3376 */o **Iceland Collection, 1873-1999**, attractive collection in three albums, both mint & used are present with some mirrored duplication mint & used, primary collection is in a three ring Scott Speciality binder with two other albums with back up and various, a nice range of 19th Century is present as well as the turn of the century right up on through the 1940's and later, the Back of the Book is well represented with a nice range of Officials, better items include (All mint unless otherwise noted), #2, 14, 116-18, 20, 27, 30, 44B, 68, 76, 85, 92-98, 102, 107, 122-28, 140-43, 149, 150, 1930 Parliament set Complete with the 10k being a no gum imperf. single, 181, 184-87 with second 186, plus much more, Back of the Book includes C2, C4-8, O53-67, mixed condition, however this is a very nice collection and deserves careful inspection.
Estimate \$1,500 - 2,000

- 3377 */o **Iceland Collection, 1873-1990**, housed on album pages; starting with 1873 4sk first issue used (2), 1876-1901 issues including 1876 5a mint (9) and other better issues, 1902-03 overprints including 3a black overprint mint (49), later King definitives mixed */o complete, following surcharges, 1930 Millenary complete and later completion, back-of-the-book with airmails including #C2 mint, 1930 Millenary mint, 1931 Zepp. set mint, etc., nice showing of complete officials sets including 1876-1900 set, 1902 sets, 1930 Millenary set missing only three values mint, etc.
Estimate \$500 - 750

- 3378 * **Iceland Collection, 1873-2005**, mint issues housed in Stender album; includes a selection of Posthorns from first issue with occasional better, similar King definitives with better later surcharges, 1930 Parliament set, later completion with regular issues appear complete after 1943, back-of-the-book include airmails with Millenary and Zepp sets, good officials, etc.
Estimate \$400 - 600

- 3379 */o **Iceland Collection, 1873-1990**, basic representation regular issue in Scott album; starting with mixed condition first issues mixed */o, similar later numerals mostly used, mostly mint 20th century including 1902-03 overprints, King definitives, later surcharges and mint completion from 1940 on.
Estimate \$250 - 350

- 3380 ***/o **Iceland Accumulation**, one man's 60 year accumulation; great variety of 1000's of stamps, includes n.h. (#216, etc.), classic issues, complete sets, etc.; inspect.
Estimate \$600 - 800

- 3381 */o **Iceland Group**, lot of mostly key values; mint includes #138, 164, 166, 213-6, C9-11, etc.; Scott over \$1,100; generally very fine.
Estimate \$200 - 300

- 3382 */o **Iceland Revenue Collection**, of 360 stamps and 13 documents neatly mounted and written up on quadrille pages; with 20 unlisted/unpriced stamps including saving stamps (15), 1952 electrical inspection stamps (2), several plate flaws, also 1948 tax declared stamps used on a bond, revenue use of postage stamps (Tollur) (11); 1983 Nelson catalog \$1,382 and includes 2019 Scott c.v. for postage stamps.
Estimate \$400 - 600

- 3383 */o **Indochina Holding**, accumulation of several 100's; better include used 1896 5fr Hawaii-value; inspect this popular area.
Estimate \$250 - 350

- 3384 */o **Indonesia Holding**, 60 year accumulation of 1000's of mostly mint and mint sets; lots of better material (including B223-B225 n.h.), etc.; not closely checked, inspect.
Estimate \$300 - 400

- 3385 **/* **Indonesia Collection, 1945-97**, lot of 2 collections and a stockbook; highlight is the stockbook full of better late 1950s through 1990s sets and souvenir sheets; nearly all never hinged.
Estimate \$250 - 350

- 3386 */o **Iran Holding**, one man's 60 year accumulation; lots of good stuff (i.e. #1924-40 never hinged blocks); inspection important on this countries earlies.
Estimate \$300 - 400

- 3387 */o **Israel Holding**, of one man's 60 year accumulation; 100's of complete mint sets but also include some interesting like 3 mint sheets of 50 of 1948 3m Scroll, 2 mint 1949 Tabul souvenir sheet and complete used Tab set first 1950 Airmails; high retail.
Estimate \$300 - 400

Italian Area

- 3388 */o **Italian States Accumulation**, one man's 60 year accumulation; also includes some Austrian Offices; not the normal here as much of the material is used and appears genuine; a very conservative estimate.
Estimate \$250 - 350

- 3389 ☒ **Roman States & Sardinia, 1852-1868**, nice study group mounted on pages which includes mint & used off cover stamps (Roman States are mainly mint) Sardinia includes cancels & shades, plus 31 Roman States covers (Mainly the perforated 1868 10c) and 22 Sardinian covers with various franking, of which 11 are franked with the 40c, plus two stampless covers from Milano in the 1820's-30's, worth inspection.
Estimate \$500 - 750

- 3390 */o **Italian States Accumulation**, small group of several 100 stamps; one man's 60 year accumulation; inspect.
Estimate \$250 - 350

- 3391 ☒ **Italy Cover Balance**, of 24 items; mostly Italian States including Romagna 4baj single usage (Scott #5) and 2baj two single on cover to Trieste and 2baj bisect usage, Tuscany including 1c+4c strip of four on cover to London, Papal States with a number of item from the F.D.R. collection, some early and later Italy usages, etc.; condition varies, worth review.
Estimate \$400 - 600

- 3392 */o **Italy & Areas Collection, 1863-1953**, in Lighthouse album with many better sets and values, for may periods more or less complete, the good sets of the 1930's occasionally with CTO but most are genuine postal cancels, after WII complete, noted 1951 Firenze gymnastics with special cds, also noted back-of-the-book areas (parcel post, postage dues, Colonies, occupied areas, etc.); nice overall condition, owner's Sassone cat €60,000+.
Estimate \$1,500 - 2,000

- 3393 ***/o **Italy Accumulation**, one man's fantastic accumulation over the last 60 years; generally 1862-1960, a mound of complete sets, key values in generally very nice condition, items include Airmail section with a Scott value of \$9,000-10,000 (including 1930 Trans-Atlantic #C27); inspect to appreciate.
Estimate \$3,000 - 4,000

- 3394 ***/o **Italy Accumulation**, one man's 60 year accumulation of 100's of stamps put into order; nearly all pre-1950 with mostly used (and genuinely so); anyone going through this lot will find an enormous retail - conservative estimate.
Estimate \$600 - 800

- 3395 ** **Italy - Sovereign Military Order of Malta**, collection of 280 stamps and 16 souvenir sheets; fresh and never hinged.
Estimate \$250 - 350

Worldwide Country Collections

- 3396 */o **Italy & Colonies Group, 1861-1954**, eclectic and worthwhile group of mint and used on black stock cards and album pages, many sets and single items in the \$50-\$300 range, highlights including Italy Scott #20, 118, 182a (rare perf 13½) all mint, B30-32, D14 and O7-8 used, Offices in China 22 mint, Offices in Turkey 7 used, Somalia 142, J5 (2) and J11 all mint, plus some Italian Social Republic inverted overprints listed by Sassone, slight duplication, interesting assortment, combined cat. value \$12,700.
Estimate \$1,000 - 1,500
- 3397 ***/o **Trieste Zone a Accumulation**, wonderful one man's 60 year accumulation; many better complete sets mint and used; includes interesting piece with franking that has 9 x #C24; a chance to acquire a great stock of a popular area.
Estimate \$600 - 800
- 3398 */o **Fiume Collection, 1918-24**, extensive collection on Scott pages; missing very few to be complete; Scott Cat. on pages \$3,028 + varieties separate (include inverted overprints not cataloged), cat. another \$800-1000; very fresh collection.
Estimate \$600 - 800
- 3399 ***/o **Italian Colonies & Offices Accumulation**, wonderful accumulation of this popular area; great majority pre-1945 material (some post occupation Libya) with many complete sets, better singles, etc.; condition generally very nice; great potential.
Estimate \$1,000 - 1,500
- 3400 */o **Italian Colonies & Offices Collection**, on Scott pages; nice lot including Saseno Complete (#1-8) mint; fresh collection.
Estimate \$400 - 600
- 3401 */o **Ethiopia Holding**, one man's 60 year accumulation; includes stockbook of early issues and nice run of 1950-1960's complete mint never hinged sets; inspect.
Estimate \$150 - 200
- 3402 ***/o **Somalia Accumulation**, extensive oldtime accumulation; great early Elephant and Lion issues (including #1-7 mint and #B1-4 mint), strong better issues (Airmails include #C7-27 x 2 sets, #CB1-10, etc.); inspect to appreciate.
Estimate \$400 - 600

Japan

- 3403 ***/ **Japan Collection, 1871-2012**, well formed mint collection in seven Lighthouse hingeless albums; starting with 1871 First issues Scott #1-3 (each with APS cert.) & 5 (cert.), good Cherry Blossom issues including #13a (cert.) and 54A, good Koban issues with the better issues present, 1914-25 definitives with good high values and strong completion in later definitives, commemoratives starting with 1890's issues and including 1921 Postal Service & Battleship sets and near completion from 1927 on including Parks sheets with folders, 1948 & 1949 Postal Week sheets, 1940 Children's Day, etc., airmails complete including C1-C2 with certs & C8 souvenir sheet, nice showing of Offices Abroad, etc., modern issues including booklet and souvenir sheets format, some additional stock, etc.; nice condition throughout, worth careful inspection.
Estimate \$2,500 - 3,500
- 3404 */o **Japan Collection, 1872-1990**, mostly mint in Scott specialty album; good basic representation from 1876 on with early mostly used definitives and commemoratives, predominately mint from 1938 on with most Park sheets present, 1948 Philatelic Week sheet and mostly complete thereon, useful back-of-the-book, etc.
Estimate \$500 - 750

- 3405 o **Japan Collection, 1872-2004**, used issues housed on pages in nine White Ace binders; starting with a few good Cherry Blossom issues, Kobans with 12s bearing a negative "N" cancel, strong completion in later definitives and nice representation of commemoratives lacking most of the souvenir sheets, airmails, etc.; a nice foundation for continuation.
Estimate \$400 - 600
- 3406 */o **Japan Collection, 1875-1982**, mostly mint housed in two White Ace albums; with turn of the century issues mixed */o, post 1920's virtually all complete and present including 1921 Battleships, 1923 definitive issue, 1927 Baron & Map issue, and later completion include 1937-45 definitives complete, Parks series with souvenir sheets, better 1940's souvenir sheets present including 1947 Stamp Expo sheet, 1948 Philatelic Week sheet and 1949 Children's Day and Postal Weeks, etc., later completion including back-of-the-book issues; nice fresh material throughout.
Estimate \$600 - 800
- 3407 ☒ **Japan Postal History Group, 1893-1947**, approximately 70 covers and cards; includes many attractive multiple and combination frankings, nice 1904 ad cover usage to U.S., run of postal card usages, later picture post cards, etc.
Estimate \$400 - 600
- 3408 * **Japan Collection, 1894-1983**, basic representation in Scott album; starting with the 1894 & 1896 commemoratives with the good 1920's commemoratives present, definitives from 1937 on with later souvenir sheets present including most Parks, 1949 Philatelic Week & Children's Day, useful back-of-the-book, etc.; nice fresh material throughout, catalog value in excess of \$7,000.
Estimate \$750 - 1,000
- 3409 */o **Japan Holding**, one man's 60 year accumulation; of literally 1000's of stamps; nearly all pre-1950; a trove of material.
Estimate \$1,000 - 1,500
- 3410 ***/o **Japan Holding**, in 5 binders; lots of stuff here with many better items; please inspect.
Estimate \$600 - 800
- 3411 */o **Japan Miscellaneous**, balance accumulation including better items; of mint stock and sheets, album pages filled with used from early classic issues on including much postmark potential, good souvenir sheets including 1948 Philatelic Week and 1949 Children Day x2, early coil pairs, mint #1 with cert., etc., lots of material; inspection should prove rewarding.
Estimate \$500 - 750
- 3412 * **Japan Collection**, mint & used collection mounted on White Ace pages, noted are a number of the National Park souvenir sheets including both 1940 souvenir sheets and a variety of various other issues in sheets or part sheets, included is 385a booklet pane, nice group, please inspect.
Estimate \$500 - 750
- 3413 o **Japan Stock**, on display cards in six long red boxes, all annotated with Scott numbers, from later 19th century to modern, not a lot of better but lots of what there with moderate duplication at times.
Estimate \$400 - 600
- 3414 */o **Japan Accumulation**, mix of balance albums, stocks, sheets, stocks, etc., all filling two large boxes, inspect.
Estimate \$400 - 600
- 3415 */o **Japan Collection**, useful assembly of issues on pages in two binders, with issues to the 1990's, includes mostly Park sheet with folders and a general range of issues and lacking most 19th century; inspect.
Estimate \$200 - 300

- 3416 ☒ **Japan Cover Group**, range of more than 90, majority franked with 1949-1952 Famous Men stamps including cacheted first day covers; worth a look.
Estimate \$300 - 400
- 3417 ** **Japan Modern Issues Accumulation**, substantial hoard of mint never hinged issues mainly in full sheets, with issues from 1970-2010's filling large box, noted some early issue & Ryukyus sheets, huge face value, worth inspection.
Estimate \$500 - 750
- 3418 */o☒ **Japan Postal Cards & Aerograms, 1874-1960**, collection including a number of early aerograms AR-1 (6m, 9u), AR-3 (5m, 16u), AR-7 (1u) and AR-10 (7m).
Estimate \$100 - 150
- 3419 */o **Korea Accumulation**, mix of material in small box; various issues from classic to modern, general stock with better the 1948 Olympic set (Scott 85-86, cat \$157); inspect.
Estimate \$150 - 200
- 3420 ***/o **Korea Accumulation**, 50 year accumulation of 100's of stamps; includes 1962-3 Air Mails, NH (2 x 5w, 1 20w, 1 40w - Scott \$450) 1953-4 Presentation book, etc., 1884-1903 issues alone Scott \$2,700+; a true unpicked lot.
Estimate \$600 - 800
- 3421 ***/o **Laos Holding**, of mostly mint; includes 4 x #25-6 mint, 1952 special souvenir sheets (23), etc.; good value.
Estimate \$200 - 300
- 3422 */o **Latin America Collections**, 19th and 20th Century mostly mint collection in a Scott album with attractive Bolivia and Chile collections to 1970, also blue international binder with Scott pages to 1950's for Chile, Colombia, Costa Rica, Cuba, Dominican Republic, Ecuador, Uruguay and Venezuela, plenty of mint sets throughout, worth inspection.
Estimate \$250 - 350
- 3423 ***/o **Latin America Holding**, treasure trove; one man's 30 year accumulation in no particular order; a seldom offered unchecked large lot of this area.
Estimate \$1,000 - 1,500
- 3424 ☒ **Latin America Covers**, group of six covers; includes two nice 1864-65 Peru covers bearing 1d red, French Exp Corps in Mexico cover to France, two nice first issue Mexico covers and a Uruguay 1883 cover to Italy.
Estimate \$400 - 600
- 3425 ***/o **Lebanon Holding**, one man's 60 year accumulation; lots of good singles, sets, souvenir sheets, etc.; inspect.
Estimate \$250 - 350
- 3426 ☒ **Liberia Cover Group, 1914-37**, of eight covers, most to the U.S.; includes 1914 Harper registered, 1921 registered to Hamburg with regular & official issue mixed franking, illustrated Coat of Arms department of state cover to the N.Y. consulate, etc.; a nice array of frankings.
Estimate \$250 - 350
- 3427 ***/o **Liechtenstein Holding**, one man's 60 year accumulation; nice group of better singles, complete sets (mint and used), Scott Album, etc.; very high retail.
Estimate \$300 - 400
- 3428 */o **Liechtenstein Collection**, in Lighthouse hingeless album; highlights include never hinged #85 and #159a; nice condition.
Estimate \$250 - 350

- 3429 * **Lithuania Collection, 1918-40**, mostly mint collection in mounts in a Scott Specialty album nearly complete for the period, better mint including Scott #92-92D, 120-22 unused (signed) and airpost semipostal CB5 (delisted by Scott with Fridel cert. signed Bloch), also Memel-Lithuanian Occupation mixed mint and used with better used N37-59, N70-82, N87-90, N91//105 etc., also Central Lithuania fairly complete mint both perf and imperf, owner's Scott \$7,400, attractive and interesting collection.
Estimate \$750 - 1,000
- 3430 o **Luxembourg Collection, 1852-1980's**, attractive used collection in a well-filled Scott specialty album with many duplicates hinged beneath, highlights including Scott #1-3, 5, 11, 15, 24, 44 and more, nice run of semipostal issues B30-65, B65J-Q, B67-120 etc., also Airmail, Postage Dues, Officials and souvenir sheets, owner's Scott exceeds \$5k, review recommended.
Estimate \$400 - 600
- 3431 */☒ **Macao Accumulation, 1950-2000's**, of FDC's, mint souvenir sheets and sets; with FDC's and souvenir sheets complete between Scott 902//965, plus a mix of post office year folders between 1983 & 1997, with some earlier material; owner's total cat. £1797 + \$2472; inspect.
Estimate \$750 - 1,000
- 3432 */o **Manchukuo Holding**, 60 year accumulation of 100's of stamps; not checked for varieties, etc.
Estimate \$250 - 350

Mexico

Expresses

- 3433 ☒ **Express Cover Balance, 1880-1900's**, of over 70 used covers and a group nine used entires, mostly Wells, Fargo Y Cia with a dozen other express entires (Hidalgo and Nacional Mexicano), nice array of origin and destinations, town date stamps, franks including uprated, agent markings, etc., three usage to Europe (Germany & France), includes several money package items and fronts including U.S./Mexico combination franking; condition varies with many nice items throughout, worth careful evaluation.
Estimate \$1,000 - 1,500
- 3434 */o☒ **Express Cover Balance**, of 10 items; three unused with one with U.S. frank, includes paste-up usages, mostly Wells, Fargo & Co. but includes Express Nacional Mexicano, also three later U.S. frank entires; worth a look.
Estimate \$200 - 300

Forgeries

- 3435 F **Mexico Forgery Collection**, of early forgeries, many with MEPSI certs; reference collection with very dangerous forgeries, 68 items from 1856-1872 issue (13 covers and 49 certs) and 22 later and revolutionary items (with 5 colorful Matehuala revolutionary provisionals on cover), fake Eagle covers include two 8 reales quadrisects; an excellent reference guide about forgeries.
Estimate \$600 - 800
- 3436 F **1856-61 Forgery Reference Group**, of 48 forged stamps of the 1856 and 1861 issues, Sc #1-12 in colors different than originally issued, most are illegal reprints made probably in 1895 by Barral and Diaz from the original plates and some are color changelings, these are very scarce as not many were produced.
Estimate \$500 - 750

- 3437 F **1866-67 Maximilian Issue Forgeries**, collection of very deceptive forgeries; seven beautiful covers and 6 stamps almost all with one or two MEPSI and/or Todd negative certs, each is a master piece and therefore these are very problematic forgeries; a very important group for the specialist.
Estimate \$400 - 600
- 3438 F **1864-72 Forgery Reference Collection**, of classic forgeries of Mexico from Eagles to the 1872 issue, about 750 stamps and 12 covers; 1868 and 1872 sections are particularly strong, discussion of Anotado types of forgeries is very strong, the 1872 contains half sheets all the values of the St Louis Reprints and a solid showing of De Thuin forgeries; a good resource for the specialist.
Estimate \$400 - 600
- 3439 F **1874-1916 Forgery Reference Collection**, of forgeries of Mexico 1874- Revolution, 250+ stamps; included are Colima Provisionals, fake ledger lined on Numerals, forged perforations, De Thuin forgeries on Numerals, forged perforations on Mulitas, fake Mulitas officials, Oaxaca Provisionals, Revolutionary provisionals and Villa, Carranza, and Gobierno Constitucionalista forged overprints; a solid resource for the specialist.
Estimate \$150 - 200

Mexico - Collections

- 3440 ☒ **Mexico - France Postal History, 1843-81**, a group of stampless (5) and franked (6) entires and covers to Mexico from France (10 - 1854 to 1881) and from Mexico to France (1-1843), nice array of frankings and usages.
Estimate \$400 - 600
- 3441 */o **Mexico Collection, 1856-1999**, housed on pages in Scott album; over 2,200 stamps with first and second issues with high values, eagles, 1866 Maximilian issues with photographic essay, full face Hidalgo with a few high values, completion in 1888 issues and 1886-95 Numerals well represented with early completion and later ruled lines issues, 1895 Mulitas with a set of the black proofs from the Caballero Almanac, #304-308 with "Muestra" overprints, Civil War issues including the good Torreon overprint issues including a couple of forgeries, strong completion in 1914-156 issues with many complete sets, 1934 National University including 1p-5p mint, later issues also well represented, etc.; owner's 2018 Scott cat \$15,642.
Estimate \$2,500 - 3,500
- 3442 */o **Mexico Stock, 1856-1921**, 7 stockbooks of mostly classic/semi-classic values & issues (about 4 stockbooks with classic issues to 1882 only), plus on thinner book with "Porte De Mar" issues only; lots of material, please inspect.
Estimate \$2,000 - 3,000
- 3443 */o **Mexico Collection, 1856-1970's**, in two brown Scott albums; mint and used stamps from the 1856 issue includes a specialized study of the 1913 to 1916 Civil War issues, Official Stamps, Porte de Mar Stamps, Airmail stamps, Postage Dues and Parcel Post Stamps; much completion for the period.
Estimate \$750 - 1,000
- 3444 F **1856-61 First and Second Issue Illegal Reprints**, collection of nearly 400 first and second issue illegal reprints (Scott#1-12) mostly by Barral and Diaz ca 1895. 250+ have forged district overprints from Acapulco, Apam, Campeche, Chalco, Chiapas, Cuernavaca, Durango, Guanajuato, Jalapa, Lagos, Mexico, Maravatio, Queretaro, Morelia, Comitan, Veracruz, Tulancingo, Guadalajara y Temascaltepec, 125+ are uncanceled or with/without overprint, some pairs and blocks, also 20+ used forgeries on piece and cover including splits, extra 100+ Spiro forgeries of the same issue; a very useful lot for the specialist.
Estimate \$750 - 1,000

- 3445 o/☒ **Mexico, Balance, 1856-66**, of 14 used stamps and cover; including first issues with 1r Guadalajara pair tied on piece with red Tepic box handstamp (Schatzkes 409), large margin 8r, few eagle issues and a 1866 25c litho cover S. Luis Potosi; inspect.
Estimate \$200 - 300
- 3446 */o **1864-66 Eagle Issue Accumulation**, of 1,119 stamps representing 28 districts of which about 18% are Mexico district; overprinted stamps include 17 1/2r, 244 1r, 823 2r, 87 4r, and 28 8r values (there is some duplication of the 1r & 2r values but many have dated cancels); some flaws but most are fine or better, conservative owner's catalog value \$13,293.
Scott No. 19//25 Estimate \$2,500 - 3,500
- 3447 ☒ **Mexico Cover Balance, 1864-1929**, interesting group of 25 covers or fragments with various different usages, postmarks or frankings, 14 items of which relate to the Mexican Civil War, a nice lot worth inspection.
Estimate \$400 - 600
- 3448 */o **19th Century Dealer Stock**, in stockbook; approximately 325 stamps of the 1879-82 Benito Juarez Issues with district numbers, 65+ stamps of the 1867 Hidalgo issue used, Coat of Arms and Emperor Maximilian Issue mint and used including some remainders without overprints, then 5 more pages of the Hidalgo 1874 issue with overprints, a very large collection of this type of material that is seldom seen, please inspect.
Estimate \$1,500 - 2,000
- 3449 */o/☒ **1868 Hidalgo Issue Balance**, 124 1868 Hidalgo Thick Figures four 12c and 25c covers, one has two stamps (Morelia, Pachuca) canceled in Mexico, a 12c solo from Pachuca is a real beauty, also included are three 6c Ures unused stamps and a beautiful 100c 5-69 from Saltillo.
Estimate \$150 - 200
- 3450 */o **1872 Hidalgo Issue Collection**, organized by denomination and then by district, previous owner attempted to have one pretty stamp for each consignment number and denomination, 224 very nice and hand-picked mostly used stamps or pairs with no duplication showing 80% of the districts in most denominations (6c, 12c, 25c, 50c and 100c), many beautiful and rare cancels from small towns including Cuautla, Tonalá, Perote, Ejutla, Huatusco, Viezca, Tabasco, Mazapil, Diligencias, Acapulco, Isla del Carmen, Iguala, Yanhuilan, Progreso, Matamoros, Juchitan, Otumba, Coapilla, San Francisco del Rincon, Piedra Gorda, Alvarado, Acayucan, Sierra Hermosa, Temascaltepec, Tehuantepec, Tuxtepec, etc.; most stamps have four margins, NF catalog for the stamps (not counting the premium for the cancels) is \$4,022+.
Estimate \$3,000 - 4,000
- 3451 ☒ **1872 Hidalgo Issue Cover Collection**, 28 very nice covers with the 12c, 25c and 50c values, nice small town well struck cancels include Maravatio, Atlixco, Salamanca, Soledad, Toluca, Pachuca, San Jose de Iturbide, Tulancingo, Nieves, Acayucan, Jalapa, Penjamo, Temachalco, Tlacotalpam, Durango, Tehuacan, Cosamalaoapam, Huajuapam, San Juan Bautista, Diligencias Generales, etc.
Estimate \$600 - 800
- 3452 * **1872 Hidalgo Issue Plate Study**, with unused multiples of the 6c, 12c and 25c, several districts represented in crisp stamps, 159 stamps of which 78 are 6c (the most rare of the 3 values), Scott \$1,135 as singles.
Estimate \$500 - 750



Ex 3446



Ex 3447



Ex 3453



Ex 3453



Ex 3453

- 3453 */o **1874-83 Hidalgo Issue Collection**, arranged in three large stockbooks, with a total of approximately 5,300 stamps and more than 600 100c issues; a major collection of these issues with section including wide apart numbers (1874-77), bottom numbers (1878), top numbers (1878-83) and without numbers (1883), with collector looking for mint, used (+ with sub-office usage), pen cancelled, district names in different sizes and colors, wove, wide horizontal laid paper, vertical laid & ribbed paper, Papel Sellado and LACROIX watermarks and every other possible variety, it took the owner over 50 years to assemble this collection; comes with simplified checklist of all three main issues, with items included in collection *ex-Moorhouse, Laranaga, Widmaier and Cusanovitch*. Estimate \$10,000 - 15,000
- 3454 ☒ **Hidalgo Profile Issue Cover and Stationery Balance**, of 39 items; includes a range of domestic covers from an array of town, Zacatecas front with 25c + 100c franking, handful of stationery items including uprated, registered front, "Habilitado" entires with some unused and one from Veracruz to Germany. Estimate \$300 - 400
- 3455 */o **1879 Juarez Issue Collection**, specialized collection; includes overprints, thick/thin paper varieties, cancel varieties, city and numerical overprint varieties, thousands of stamps on hundreds of pages, many are not listed in the catalogs; worth review for the specialist. Estimate \$1,000 - 1,500

Worldwide Country Collections

- 3456 */o **1882-83 Numeral Issue Collection**, arranged on stockpages, arranged by district numbers, 200+ stamps with approximately catalog value of \$1,750; useful group for the specialist.
Estimate \$300 - 400
- 3457 ☒ **Hidalgo Medallion Issue Postal History**, group of 20 covers and cards including a few fronts; includes two private card usages to U.S. and one to Germany additionally franked with 2c Colima Provisional, other foreign destinations include France, England and U.S., including cover from Muzquis to Texas franked with 4c + 4c bisect, 20c bisect from Lampazos de Naranjo to Monterey, etc.; interesting group.
Estimate \$300 - 400
- 3458 ☒ **Numeral Issue Postal History**, group of 26 covers with a nice range of frankings and usages; with foreign destinations including Germany, Austria, France England, Italy and Guatemala, many commercial corner card covers including illustrated with Hidalgo Smelting Co. showing mining scene, several railroad postmark covers, perhaps the best being a registered cover from Apizago to France with three registry etiquettes and A.R. handstamp; worth review.
Estimate \$500 - 750
- 3459 ☒ **Numeral Issue Cover Group**, of 35 covers and a couple fronts/on piece; includes foreign destination usages including many to Germany, also Canada and England, 1891 Consulate corner card cover from Tuxpam to Washington D.C., wrapper use to U.S., Zihuatlan to San Francisco usages bearing both purple and black oval town handstamp, Sabinal to Berlin usages, nice array of frankings throughout.
Estimate \$500 - 750
- 3460 ☒ **Numeral Issue - Registered Usages, 1888-1895**, group of 8 covers; includes with 1894 Mexico bank printed return covers from Ahuacatlan and Cuencame with different three colors frankings, two 5c Numeral uprated entires from Veracruz with one to Galveston, Texas and other to Guatemala, uprated 10c Numeral entire to New York, two scarce usage to Europe including 1888 Oaxaca to Hamburg, Germany bearing an impressive 6-color franking, and a 1895 oversized cover Coatepec to Belfort, France with 5-color franking, **generally F.-V.F. or better**.
Estimate \$750 - 1,000
- 3461 (☒) **Numeral Issue - Registered Fronts, 1889-93**, group of four fronts and a partial front, each with red Certificado label (one partial); includes 1889 (x2) & 1893 Jalacingo usages, 1891 Jalacingo use to Tlapacoyan, and a partial front with 1c Numeral in combination with 1p + 50c Hidalgo Medallion issues.
Estimate \$500 - 750
- 3462 ☒ **Numeral Issue - Registered Balance**, of 14 covers and two fronts, mostly foreign destination usages with an array of etiquette types; includes many sendings to U.S., others to Columbia, Holland, France, Germany and Guatemala; condition mixed, inspect.
Estimate \$300 - 400
- 3463 ☒ **Advertising Covers, 1890-1940's**, 175+ beautiful hand-selected covers mostly from the early 1920's with no duplication, motives include typewriters, book publications, government, drugstores, photography, radio, private bankers, tobacco, matches, fine glass, plants, novelties, plane manufacturers, cars, trucks, bikes, batteries, tires, heavy machinery, pulque, alcohol and beers, home appliances, hardware, publishers, religion, newspapers, food stores, soda, clothing, dry goods, hats, jewelry, hotels, restaurants, tourism, shotguns, agricultural products, etc.
Estimate \$2,000 - 3,000
- 3464 */o **Mexico Balance**, mix of material including wooden file box containing dealer stock of mostly airmail issues (approximately \$1,600 cat), postal stationery mint 200+ items, revenues groups, four regular issue items with certificates, binder with many Civil War Issues with suspect or forged overprints, most of the value is in the reference copies and overprint varieties, 19th century stamps and includes stamps from the 1920's to the 1940's, and a red stockbook with a nice range of 19th century issues worth checking.
Estimate \$1,000 - 1,500
- 3465 **/*o **Mexico Holding**, of material accumulated over 60 years; 2 small nice early collections, better singles and sets, etc.; 1000's of stamps unpicked, great lot with lots of value.
Estimate \$750 - 1,000
- 3466 **Postal History & Ephemera Balance**, trove of photos, maps, banknotes, mining certificates, documents, post cards including real-photo and a few covers; much relating to the railroads including Sonora Railway Co. stock certificate and a Oro Mining & Railway & Co. check, other items including express receipts and post cards, etc.; interesting group.
Estimate \$300 - 400
- 3467 */o **Mexico Collections**, in 2 Scott Albums, separate collections combined; reasonable amount of 19th Century includes early cancels, mint includes 1938 Congress Regulars and 1940 Stamp Centenary regulars (5p n.h.); should inspect.
Estimate \$250 - 350
- 3468 */o **Mexico Miscellaneous**, with Exhibit pages for the 1913 Civil War Provisional Stamps of Sonora, including multiples, few common modern sheets of stamps, including Tuberculosis Seals, full sheet of 100 of the 1881 Issue, 10c Orange #119 without overprint, scarce full sheet but stained and damaged along left side.
Estimate \$250 - 350
- 3469 */o☒ **Mexico Balance**, of 25 items; includes postal cards mostly unused, good 1913 5c Sonora issue use, few early classics and later propaganda label cover; worth a look.
Estimate \$200 - 300
- 3470 ☒ **1910 Centenary Issue Collection**, of 48 selected covers, fronts and postal cards with 1c-20c stamps, stamps do not have revolutionary overprints although some have mixed frankings with revolutionary issues, covers with unoverprinted stamps are very scarce as the majority was destroyed to mine the used stamps by dealers, foreign destinations include Capetown, Paramaribo, Germany, Italy (a 2c cover addressed to Pio X), EUA, Habana, Switzerland, New Zealand, Sweden, Costa Rica, Danmark, France, Chile, rates are from 1c to 67c, includes official mail rates, 2 interesting covers with Etzatlan cancels (one typewritten), some printed matter wrappers and postal dues, colored cover with the Mexico flag to commemorate the centenary of the Independence stands out.
Scott No. **310-317**. Estimate \$600 - 800
- 3471 */o☒ **1913-16 Revolutionary Issue Collection**, mounted exhibit of revolutionary issues, the balance of an important gold exhibit; 30 hand-picked covers and a sheet, includes Ejercitos, Transitorios, Oaxaca Provisionals, Denver revenues, Denver, Corbatas on Denver and Transitorios and Barriles on 1908 Dues, among others, a combination Ejercito cover to Sweden, 2c local rates, Transitorio die proofs, Official covers, \$1.50 registered Transitorio AR cover, \$1 peso Transitorio on cover(only 14 known) etc., four complete sheets of the Sonora Green Seal issue are included.
Estimate \$1,500 - 2,000

- 3472 ☒ **1913 Sonora Green Seal Cover Collection**, 15 covers on exhibition pages. Colorless and Black roulettes. Every cover is hand-picked. Included are a 1c circular rate, a cover to the USA, a combination with 10c due suplementario, Chinese mail, 2c local rate, 3c official rate, a rare combination with four green seals and Centenario stamps to the USA, a beautiful advertising cover, a cover with Nogales provisional cancel, etc.
Estimate \$600 - 800
- 3473 ☒ **1913 Sonora Issues Cover Group**, 6 pristine covers; three have solo usages of the 1c, 3c and 10c, one has a strip of 3 of the 1c + 2c broad numeral, and two have combinations with Green Seals; a very nice set.
Scott No. **322-325,328,340** Estimate \$500 - 750
- 3474 ☒ **Sonora Green Issue Covers**, large selection of sixty six covers contains examples of Chinese covers, multiples on cover, examples of brown frame line shades on #340, as well as a variety of types and positions for the study of the Sonora Green Seal Issue of Mexico.
Scott No. **340, 344** Estimate \$500 - 750
- 3475 */o/☒ **Coach Seal Issue Stamps and Cover Collection**, of 48 stamps and over one hundred covers with each denomination represented, several interesting foreign covers, large multiples on cover of 1c and 2c and including blocks of 5c are of interest, good representation of various settings on cover is found.
Estimate \$400 - 600
- 3476 ☒ **Sonora Green Seal 5c Maro Error on Cover**, four covers showing the Maro error on Scott 340 in positions A and B, an unusual group of Sonora Green Seal covers.
Scott No. **340** Estimate \$300 - 400
- 3477 ☒ **Mexico Rezagos Covers**, seventeen covers of the Revolution show a variety of Rezagos markings including "No Reclamado", "Devuelto Por Estar Clausurada..." in three different colors, "REZAGOS", and manuscript "Esta Clausurada..." all are closed with the Rezagos seal.
Estimate \$300 - 400
- 3478 ☒ **Sonora Green Seal Issue Combination Covers**, twelve covers Scott 342-344 found used in these combinations: (2c+3c, 3c+3c, 2c+2c+2c, 2c+2c+1c, and 5c,+2c+3c), a centavo 3c error 343 cover is present.
Estimate \$250 - 350
- 3479 ☒ **Mexico Revolution Covers**, 27 covers and a couple fronts with examples of Transitorios, Villa, Barril, Corbata, Dollar Sign, Large GCM stamps. An unusual 1c Transitorio cover is noted for unsealed letter rate.
Estimate \$200 - 300
- 3480 ☒ **Sonora Green Seal Covers to Small Towns**, four covers addressed to Santa Ana, Naco, Nacozari, and Estacion Llano illustrate examples of the diverse addressees and cancels of this issue.
Estimate \$150 - 200
- 3481 */o/☒ **1914 Local Provisionals**, mounted exhibit with 19 stamps and 11 pristine covers showing 21 of the 31 towns that are known to have had provisional overprints during the revolution, includes Acaponeta, Aguascalientes (the rare 5 pesos), Culiacan, Baja California (magnificent cover with a strip of 4 of the 5c), Colima, Ciudad Gonzalez, Chihuahua, Ciudad Juarez, Leon, Matehuala, Queretaro, Sabinas, Guaymas, Monterrey (Rare cover with 16 3c to Germany), Sinaloa, Torreon, Salamanca, San Luis Potosi, Zacatecas, San Pedro, Sombrerete and Salvatierra.
Estimate \$1,500 - 2,000
- 3482 */o/☒ **1914 Large GCM Hermosillo and Veracruz Collection**, with 8 pristine covers showing different rates including a very scarce cover to Norway, and others to San Francisco and San Diego, Veracruz type covers show stamps used in Oaxaca, Orizaba, Puebla, Tuxtla Gutierrez and Merida with destinations including La Habana.
Scott No. **370-385**. Estimate \$500 - 750
- 3483 * **Sheet Group**, 1914, 14 Tete-Beche sheets of 40; includes 2 sheets 1914 20¢ orange and blue (#399), occasional tiny wormhole, no gum as issued, fresh and Very Fine.
Estimate \$250 - 350
- 3484 ☒ **1914 Veracruz Occupational Cover Group**, four covers and one postcard from the occupation with Mexican Centenario stamps and USA stamps, one has a Suplementario 4c due stamp.
Estimate \$200 - 300
- 3485 ☒ **1914 Estado De Sonora Es Issue on Cover**, four mounted covers with different rates, including 1 peso, 5c, and 2 combined frankings with Coach issue and Green Seal.
Estimate \$150 - 200
- 3486 ** **Mexico Mint Sheet Accumulation, 1915-84**, mint n.h. accumulation of sheets and some part sheets, 100 stamps each of 100 different items housed in a mint sheet album, highlights including Scott #1297a, 1306a, 1321a, 1341a and 1347a, owner's cat. \$7,700.
Estimate \$400 - 600
- 3487 P **Barril Surcharge Overprints Proofs**, selection of 23 Barrill overprint proofs present on 1910, Denver and Suplementario Issues, seldom seen on the market.
Estimate \$300 - 400
- 3488 ☒ **1916-1924 Chinese Merchants Covers**, five attractive covers to China and San Francisco, marked in Chinese characters so that the local postmen could deliver safely. These make the covers very attractive and picturesque, these merchants established their trade at the beginning of the century, covers are from Guaymas, Piedras Negras, La Paz Baja California, Cananea and Tapachula.
Estimate \$200 - 300
- 3489 ** **Mint Sheet Hoard, 1923-85**, thousands of mint n.h. sheets of more than 150 different stamps in quantities of 100-12,800 each, regular issues (1923-85) between Scott 648//1377, Airmail (1930-80) between C24//C635, highlights including 649 (12,500 stamps), 1001 (850 stamps) and C24 (12,800 stamps) etc., great opportunity for the entrepreneur or savvy marketer, **owner's cat. value \$130,000+**, generally post office fresh.
Estimate \$4,000 - 6,000
- 3490 ** **Souvenir Sheet Hoard, 1965-86**, group of mint n.h. souvenir sheets, mostly 1968 Mexico Olympic issues, in packs of 100 in quantities of 100-2600 each of 23 different, including Scott #975a (2600), 983a (1100), 985a (900), 982a (400), 995a (200), 998a (1100), 1000a (1100), 1189 (200), 1357 (700), 1385 (1400), 1389 (100), 1444 (700), C310a (1400), C311a (1400), C320a (1400), C329a (1600), C331a (1200), C336a (300), C338a (400), C344a (900), C434 (900), C614 (200) and C620 (200), **total Scott \$146,600**, a great lot for the entrepreneur or investor, very fine throughout.
Estimate \$5,000 - 7,500

Mexico - Back of the Book

- 3491 F **Mexico, 1875-79 Porte de Mar Issue Forgeries**, mounted on pages discussing the different forgeries in this issue, 150+ stamps of all values; a useful resource for the specialist.
Estimate \$150 - 200

Worldwide Country Collections

- 3492 F **Official Issue Forgeries**, collection of early officials forgeries; 15 overprinted official airmail stamps (1929-1934) with pink MEPSI certs and no duplication, includes single and double overprints, also 70 Mulitas 1895-99 official forgeries with the original notations from Joe Stuart who was the administrator of the MEPSI expert committee for many years; An excellent reference group.
Estimate \$250 - 350
- 3493 */o☒ **Mexico Hidalgo Profile Issue Postal Entires, 1874-83**, group of 32 mint and used entires; with 13 unused most 25c entires with a few 5c+10c+10c compound entires, used mostly 10c to 25c compound entires with a nice array of towns, perhaps the best a 25c Morelia entire with Morelia Diligencias oval handstamp; worth a look.
Estimate \$400 - 600
- 3494 */o☒ **Mexico Postal Card Balance**, of 28 mint and used Hidalgo Medallion and Numeral issue cards; 9 mint including four different formular cards (three with affixed adhesives) and three unsevered paid reply cards, used including uprated, usages to U.S. and Europe including registered, also an unusual "Estados Unidos Mexicanos" private mail card franked with 2c Numeral stationary cut out.
Estimate \$200 - 300
- 3495 */o **Mexico Revenue Collection**, with Morelos State collection of 83 stamps including plate flaws, M-31 pair printed on both sides (unlisted), and Jalisco State collection of 55 stamps; 2011 catalog value \$551.
Estimate \$200 - 300
- 3496 o **Mexico Vinos Y Licores Collection**, of the long licore stamps from the top of bottles; 36 all different with 28 unlisted in Stevens, unlisted include San Luis Potosi (2), Baja California, Sinaloa & Coahuila, some are probably quite scarce; nice overall condition for these.
Estimate \$150 - 200
- 3497 F **Guadalajara Provisional Forgeries, 1867-68**, collection of 140+ stamps and 16 covers; includes many fake serrates, 20 MEPSI negative certs; important reference group for the specialist.
Estimate \$600 - 800
- 3498 */o☒ **Guadalajara Collection, 1867-68**, of genuine provisional items, 31 stamps, 3 fronts and 1 cover all believed to be genuine, includes Sc #7 unused with MEPSI cert (\$250), etc.
Estimate \$600 - 800
- 3499 */o **Guadalajara Provisional Balance**, of 4 stamps with MEPSI 2020 certs.; Medio real used (Sc#1) with small faults but very rare (maybe 10 are known used off cover), two 2r dark green paper unused from the first period with very impressive large margins (Sc #5) and 1 peso lilac used tied to a piece (Sc#30), 1 peso denomination was almost never used, only 1 genuine cover is known and very few used singles; Scott \$903.
Estimate \$500 - 750
- 3500 ***/o **Middle East Accumulation**, one man's 60 year accumulation; not the usual stuff here, many better items (Aden and Kuwait especially nice) from each area; inspect.
Estimate \$400 - 600
- 3501 */o **Monaco Collection, 1885-1974**, virtually complete mostly mint issues housed in large French album; starting with 1885 first issue complete mint to the 1fr and a 5fr value used, with additional */o values, second issue near complete mint with many additional */o issues including shades, strong completion mint thereon including 1932-37 set (lacking only one lesser value), and later regular sets missing only a issue or two, complete dues, airmails, etc.; nice condition throughout.
Estimate \$1,000 - 1,500
- 3502 ***/o **Monaco Collection, 1885-1972**, extensive and nearly complete to 1962; 99% mint and most n.h.; a beautiful collection.
Estimate \$500 - 750

- 3503 */o **Monaco Holding**, one man's 60 year accumulation; includes #27 mint and used; also mint sheets (#904a, 962a, 1024a, 1683a, etc.); nice lot.
Estimate \$250 - 350
- 3504 */o **Nepal Holding**, one man's 60 year accumulation; includes better later like #72-83 and #88 but highlight is 31 first design issues and second design 2 x tete-beche pairs; great lot for inspection.
Estimate \$400 - 600
- 3505 ***/o **Nepal Collection, 1907-90**, of all different including many of the better sets including #26-29 and 1949-57 sets; fresh and nice.
Estimate \$250 - 350

Netherlands & Colonies

- 3506 */o **Netherlands Collection**, well formed housed in two Importa albums, overall collection approaching completion missing mostly the occasional key items in early issues; completion in later issues including 1942 Legion sheets, section of syncopated perfs, strong dues, includes some duplicates in stockbook; a ideal collection for further continuation.
Estimate \$1,000 - 1,500
- 3507 ***/o **Netherlands Collection, 1852-1974**, collection in Lighthouse Hingeless album; pretty complete including 1920 2.5g on 10g (#105), 1942 souvenir sheets, nearly complete semi-postals, etc.; condition especially nice; Scott \$4,270.
Estimate \$500 - 750
- 3508 ***/o **Netherlands Holding**, one man's 60 year accumulation; singles, sets, booklets, it is all here.
Estimate \$400 - 600
- 3509 o **Netherlands & Colonies Collection, 1852-1974**, comprehensive all used collection in a Scott Specialty album, Netherlands quite complete for the period with many duplicates mounted underneath, highlights are Scott #1-6, 7-12, 17-22, 40-53, 54, 86, 101, 124-34 and more, solid Semipostals, Airmail, Postage Dues and Officials, strong Colonies including Antilles 110-26, 186 and CB1-8, Indies 1, 2, 3-5, 7-16 etc., also some Netherlands New Guinea and Surinam, owner's conservative Scott \$8,500+, duplicates not counted, inspection will prove rewarding.
Estimate \$750 - 1,000
- 3510 */o☒ **Netherlands & Colonies Collection, 1852-1985**, housed on page in two binders; staring with Netherlands early issues with first issues complete with additional, good showing of 19th century definitives used including complete sets, similar 20th century issues mixed */o, useful back-of-the-book, etc., colonies include useful Curacao, Netherlands Indies, etc., also a mix of 20th century covers; inspect.
Estimate \$400 - 600
- 3511 ***/o **Netherlands & Colonies Accumulation**, great oldtime accumulation, includes many high values, sets, etc. (i.e. 2 sets mint 1942 Souvenir Sheets); inspection rewarded for both main country and colonies.
Estimate \$400 - 600
- 3512 ***/o **Netherlands Colonies Collection, 1864-1978**, collection in Scott album, very nice early Antilles and includes nice Indies #1; fresh and attractive.
Estimate \$150 - 200

- 3513 */o **Netherlands Colonies Collection**, well formed collection housed mostly on pages in three binders and in stockbook; Netherlands Indies mostly complete with regular issues complete to the 1920's mixed */o with some parallel */o, perf varieties for the 1906-08 Wilhelmina issues, good showing of back-of-the-book, Netherlands New Guinea complete mint, Netherlands Antilles with good mint early issues and strong later completion, Surinam lacking only some of the key values with many specialized sections for perf and plate varieties, some on cover items, etc., also an Indonesia collection with additional stock; an excellent collection ideal for further expansion.
Estimate \$750 - 1,000
- 3514 ***/o **Netherlands Colonies Holding**, one man's 60 year accumulation; many better items (Netherlands Indies #1 x 3 and #2) and complete sets; inspect.
Estimate \$500 - 750
- 3515 o **Nicaragua Alpha-Numeric (Letter-Numeral) Cancellations on Stamps Collection, 1869-89**, Scott 3-7 perforated, Scott 8-12 rouletted and Scott 13-18 perforated, this collection in a 32 side stockbook was started over 40 years ago and as at this date has only 30 possible values missing out of 228 (includes table for all 556 copies), the owner was the co-sponsor of the survey in June 200 of "The Alpha-Numeric Cancellations of Nicaragua" an illustrated copy of which formed a part of this collection, the source of the material for sale originated mainly from the collection of Mr. Killian Nathan of Switzerland and Mr. Brian Moorhouse of the UK., a condensed listing of the contents (1/S 26, 2/R 55, 3/G 76, 4/J 21, 5/M 35, 6/M 84, 7/L type1 43, type2 13, type3 18, 8/CH 50, 9/C 51, 10/O 21, 11/M 22, 12/J 20 and 13/N 41); such a collection takes many decades to assemble because of the scarcity of the relevant material, in addition there are 13 copies with an oval "GRANADA" cancel, the broken "M" cancel of Managua has 2 copies and there is an intaglio "Correo Telegrapho" cancel on a 15c of the 1882 issue.
Estimate \$2,500 - 3,500
- 3516 */o **Norway Collection, 1855-2017**, extensive predominantly used housed in four albums, starting with multiple copies (10) of Scott #1 with two additional on cover, multiple 1856-57 issues selected for their cancels (Scott 2 - 4 copies, Scott 2 orange with cert, Scott 3 - 7 single copies with one additional pair, Scott 4 - 4 copies, Scott 5 - 5 copies), also multiple 1863 issues (Scott 6 - 2 copies, Scott 10 - 3 copies), multiple copies of 1867-68 issues selected for cancellations, covers include advertising covers, Scott 261-266 with London overprint mint which catalogs \$850 a set, etc.; condition well above the norm with several early certified items.
Estimate \$1,000 - 1,500
- 3517 */o/☒ **Norway Collection, 1855-2001**, housed in Scott album; regular issues mostly complete with mostly used to 1940 and mixed */o thereon, starting with large 4-margin #1, 1856 Oscar issues complete with additional shades, 1863-68 Coat of Arms lacking only #6, later Posthorns virtually complete, etc., back-of-the-book well represented, inspect.
Estimate \$300 - 400
- 3518 */o **Norway Collection, 1855-1990**, near complete collection on album pages and in album; mostly used 19th century including large 4 margin 1855 4sk first issue, complete 1856-57 Oscar issues, 1863-68 Coat of Arms lacking only 3sk litho, and later 19th century complete, 20th century near complete lacking only a handful of issues, semi-postals complete mostly mint and other back-of-the-book present; condition above the norm and used with neat attractive cancels the rule.
Estimate \$300 - 400
- 3519 ***/o **Norway Accumulation**, one man's 60 year accumulation; lots of better classic issues (including #1 - 4 nice margins and sound, etc.), complete sets (including #54-6, B340-2 and O9-23 all n.h.); inspect.
Estimate \$500 - 750

- 3520 * **Panama & Canal Zone Accumulation, 1903-1936**, small group on pages of mostly mint including multiples overprint varieties, few better items included, mixed condition, please inspection.
Estimate \$150 - 200
- 3521 ☒ **Panama Cover Group**, 4 early 1890-1905 cover to foreign destinations, including packet boat usage with stamp canceled in New Orleans, La., 1890 U.S. Consul cover, registered usage with "Tarde" handstamp and registration label, etc., also includes a 1884 Nicaragua cover to N.Y.
Estimate \$200 - 300
- 3522 */o/☒ **Panama Group, 1906-53**, 1 cover and 6 stationery items, 3 used and 3 registered entires, one used and updated; inspect.
Estimate \$150 - 200
- 3523 */o **Peru Stock, 1858-1886**, stockbook of mostly classics only (approximately 240 stamps) mostly used in modest to moderate quantities, some later issues mixed */o, cancel interest, etc.; worth a look.
Estimate \$500 - 750
- 3524 */o **Poland Collection, 1860-1980's**, virtually all mint mostly housed in 10 Ka-Be albums; starting with used #1 x3, 1918 issues complete, 1919 Cracow issues with better 3h, 5h, 10h, & 90h value signed (still needed to be checked), following Austria overprint issues (genuine?), strong later completion with highlights including, 1928 Expo sheet, 1934 Katowice Expo issues, 1944 PPR issues, good souvenir sheets present, later imperfs, etc., much back-of-the-book including semi-postals well represented including 1925 set and later souvenir sheet, airmails including the 1948 Roosevelt sheet, dues, occupationals, Port Gdansk and complete Levant issues, other specialized material including a nice section of locals including on cover items, Italian occupationals, selection of 1950 Groszy handstamp overprints including on 1948 Roosevelt sheet, Poland Korps issues, Porto handstamp overprints, Dachau souvenir sheets, errors and varieties, includes some rare overprint items on cards needing to be checked, some specialized literature; inspection a must.
Estimate \$2,000 - 3,000

Portugal & Colonies

- 3525 */o **Portugal Holding**, of material from one man's estate; mostly pre 1960; some nice early material (including sound, used #33 - catalog \$475); inspect.
Estimate \$400 - 600
- 3526 ***/ **Portugal Souvenir Sheet Selection**, small selection of 18 souvenir sheets 586a/701a, most n.h.; Scott cat \$2,400.
Estimate \$400 - 600
- 3527 * **Portugal & Colonies Collection, 1853-1968**, extensive collection in Scott Album; very complete through 1948 (virtually complete mint commemoratives 1926-1948 including 1931 Poreira set, etc.); strong early and Ceres issues, etc., colonies best in Cape Verde and Angra; condition overall very nice collection of this popular country.
Estimate \$1,500 - 2,000
- 3528 */o **Portugal & Colonies Collection, 1853-1958**, neat little mostly used collection in a Scott Specialty album, colonies from Angola through Zambezia with many complete sets, clean and worth inspection.
Estimate \$300 - 500
- 3529 ***/o **Portuguese Colonies Accumulation**, one man's 60 year accumulation of this very popular area; stamps from all colonies; inspect to appreciate.
Estimate \$750 - 1,000

Worldwide Country Collections

- 3543 */o **Scandinavia Stock Balance**, housed in three stockbooks; includes mixed */o late 19th century and 20th century issue of Denmark, Greenland, Finland, Norway, Sweden with much coil material, some Iceland, section of licence reply stamps, Denmark Christmas Seals, etc.
Estimate \$200 - 300
- 3544 * **Scandinavia Selection**, mint stamps from Norway, Denmark, Finland, and Sweden on black stock pages, includes Norway Arctic postcard, Finland early Semi-postals and Sweden coils stamps; nice clean group.
Estimate \$150 - 200
- 3545 */o/☒ **Serbia Balance, 1866-72**, Vienna printing, of 26 items; includes scarce 1866 Vienna print issues with 20pa unused, eight used with various **Naplaceno** cancels and two on cover usages, 40pa with nine used with various **Naplaceno** cancels (1866 issue off cover cat. \$7,299 alone), a rare used 1866 Coat of Arms newspaper issue (if genuine), 1869-72 Prince Milan varieties with 1869 10pa perf 9½x12 showing double perfs at bottom, 1872 20pa perf 9½ three sides & perf 12 below on cover and 1872 25pa imperforate and imperf between pairs; scarce material.
Estimate \$1,500 - 2,000

Spain

- 3546 * **Spain Stock, 1850-1940's**, of 700+ stamps used and mint; includes the 1909 10p Alfonso XIII mint with gum in great condition (Edifil 280- €178) and the 1932 Airmail Barcelona set not Issued n.h. in two blocks of 4 (Edifil NE9 to NE16 - €130); much useful and in good clean condition.
Estimate \$150 - 200
- 3547 * **Spain Better Grouping**, unused early stamps cherry-picked from a large collection; 22 genuine stamps in great condition (3 with Comex or Grau certs) and one super rare Spanish Morocco cover with private surcharge, included are 4r black 1865 proof (Edifil 79P, Sc 75P), 1871 10p (Edifil 129, Sc 189) with cert stating "not repaired, perfs retouched), 1875 20c and 10p (Edifil 165,171, Sc 215,221), 1882 30c, 75c (Edifil 211,212, Sc 253, 254), 1889 4p and 10p (Edifil 227, 228, Sc 269, 270), 1905 Cervantes set 5c-10p all well centered (Edifil 257-77, Sc 287-96), 1901 4p, 10p Specimens 000 000 (Edifil 254,255, Sc 285, 286 and 1922 not issued 2 types of 25c (Edifil NE 23, 24); total Edifil is €12,436 and Scott \$8,394.
Estimate \$1,500 - 2,000
- 3548 */o **Spain Holding**, of one man's 60 year accumulation; strong in early issues, Civil War issues (including souvenir sheets), etc.; inspect this popular country.
Estimate \$750 - 1,000
- 3549 */o **Spain & Colonies Collection, 1854-2000**, in Minkus album; Spain with sparse to fair selection of early issues with later with some completion mostly mint, similar Colonies represented; owner's estimate cat \$3,850+, inspect.
Estimate \$400 - 600
- 3550 */o **Spanish Colonies Holding**, of one man's 60 year accumulation; nice representation of the colonies, lots of seldom offered material.
Estimate \$600 - 800
- 3551 ***/o **(Spanish) Cuba Accumulation**, full of one man's 60 year accumulation; especially strong in Spanish Possession Era; needs to be gone through carefully.
Estimate \$250 - 350

- 3552 */o **Sweden Collection, 1855-1990**, housed in two albums; 19th century nearly all used with 1855 first issue including 8sk (3o) black local issue (LX1), 1858 Coat of Arms complete, 1872-77 Numerals complete and later issues mostly complete, later king issue virtually complete mostly used, good showing of 1920's coil & definitive issues, 1924 UPU issues complete mint, later completion predominately mint after 1950, back-of-the-book issues with completion in semi-postals including 1916 surcharge issue used, Officials and Dues nearing completion, etc.
Estimate \$600 - 800
- 3553 o **Sweden Collection, 1858-1987**, used collection in two Stender albums; includes Scott 6-12 with varieties, 213-228 complete; nice well selected items throughout, worth inspection.
Estimate \$400 - 600
- 3554 */o **Sweden Holding**, one man's 60 year accumulation; huge value here that has to be inspected closely.
Estimate \$500 - 750
- 3555 ** **Sweden Booklet Group**, of several hundred mostly complete booklets, generally never hinged and nice.
Estimate \$250 - 350
- 3556 o **Sweden Revenues, 1845-1964**, includes over 30 beautiful revenue stamp paper items and about a couple hundreds other fiscal stamps including a selection of later on document items; inspect.
Estimate \$250 - 350

Switzerland

- 3557 o **Switzerland Collection 1850-1977**, extensive all used collection in a well-filled Scott Specialty album, highlights including Scott #8, 10, 12, 30, 63 on piece, 67, 87b, 91 with cert, 92, 293-305 (PAX), many duplicates hinged beneath including 303-305, several souvenir sheets, nice early Semipostals B1-104, C1, C3-46, nice postage dues and officials 201-67, 301-59, 701-20 and more, owner's conservative Scott \$20K not counting duplicates, well worth inspection.
Estimate \$1,500 - 2,000
- 3558 */o **Switzerland Collection, 1850-2000**, housed in two Scott albums; starting with a few 1850-52 Coat of Arms issues and following seated Helvetia imperfs used, later perf'd issues mixed */o, some 20th century completion with used high value present, basic back-of-the-book completion including semi-postals, airs, dues, officials, etc.; worth a look.
Estimate \$300 - 400
- 3559 */o **Switzerland Collection, 1855-2000**, in Scott album; starting with 1855-62 Helvetias including high values, later perf'd issues well represented mixed */o, good showing of later definitives mostly used, 1914-30 high values present used, later issues mostly complete missing only some of the better, back-of-the-book issues present; condition varies, inspect.
Estimate \$400 - 600
- 3560 ***/o **Switzerland Accumulation**, one man's 60 year accumulation; with a comprehensive dealers stockbook (includes Cantonals, etc.) and proceeding to many key Airmails (#C1-2, etc.), Officials, a specialized se-tenant collection; nearly everything, inspect.
Estimate \$1,000 - 1,500
- 3561 **Switzerland Revenue Related Document Group**, of 90 documents; includes 11 Canton Bern revenue stamp paper (1807-41), Geneva 1896 bills of lading (5), Valais (4), Canton Vaud (16) and 63 railway bills of lading.
Estimate \$150 - 200

Worldwide Collections

- 3562 */o **Switzerland Shooting Festival Stamp Collection, 1899-1907**, of 58 stamps (27 unlisted); includes 1899 Biel (3), 1900 St. Imier (1), 1901 Solothurn (3), 1901 Luzern (11 + 4 unlisted), 1907 Zurich (10 + 7 unlisted), and 1904 St. Gallen (17 + 10 unlisted); 1982 Pen catalog value 616 SFr for listed items.
Estimate \$300 - 400
- 3563 */o **Syria Holding**, one man's 60 year accumulation, includes #166-9 and #141a, #143a; much early material absolutely unchecked for cancels, etc.; inspection a must.
Estimate \$250 - 350
- 3564 */o **Tannu Tuva, 1926-1936**, interesting collection mount on pages of mint and used stamps, plus 5 large size covers which are philatelic in nature, however the have traveled through the postal system, used stamps included multiples and appear to be the usual cancelled to order postmarks, a fine lot for the specialist.
Estimate \$300 - 400
- 3565 */o **Thailand Collection, 1883-1982**, of mostly used issues in Palo album with a high degree of completion; includes complete first issues with shade variety Scott 5A mint, 1885 surcharges complete (better with flaws), later 1880-90's surcharge issues near complete with better present, 20th century issues near complete including the rare 1902 surcharges (do not appear genuine, check), 1907 10t & 20t issues, and later issues virtually complete to the 1980's missing only a few better, good semi-postals, airmails, also another albums with various revenues including on document, some postal history, etc.; careful inspection highly recommended.
Estimate \$1,000 - 1,500
- 3566 * **Thailand Collection, 1883-1981**, mint issues mostly in complete sets housed in Minkus album; includes 1883 first issues complete, 1887-91 definitives complete, section of following surcharges, 1899-1904 definitives complete (Sc. 75-89, cat \$574), and later good to better complete sets with 1905-08 definitives, 1909 large surcharge set, 1920 definitive set, airmail first issues, 1928 definitives to the 20b, 1932-43 sets complete, 1947-49 issue (Sc. 264-73, cat \$1,114), 1951-60 definitives (Sc. 283-95, cat \$880), etc.
Estimate \$600 - 800
- 3567 */o **Thailand Holding**, 60 year accumulation (nearly all pre-1990), includes never hinged sets, souvenir sheets, booklets, etc.; also nice accumulation of early material; inspect.
Estimate \$300 - 400
- 3568 ☒ **Turkey/Yugoslavia - Ottoman P.O., 1892-1909**, nine covers and postal stationery with different cancels of Monastir, Uskub and Keprulu, includes telegraph P.O., two sent to U.S., etc.
Estimate \$150 - 200
- 3569 ***/o **Turkey Holding**, 60 year old time accumulation in box; unsorted but includes 8 sets Thrace #N76-84 used (Scott \$277+); inspect.
Estimate \$300 - 400
- 3570 P **Uruguay Trial Color Proofs, 1895-1900**, group of 35 stamps including six pairs, mostly perf's and gummed, all bright and fresh; nice selection.
Estimate \$250 - 350
- 3571 ***/o **Vatican Accumulation**, 60 year accumulation; better items include First Day cover 1929 first Set, mint sets of 1936, 1949 Pictorials, 1949 UPU Airmails, etc.; inspect.
Estimate \$250 - 350
- 3572 ***/ **Vatican Collection, 1929-88**, nearly complete collection in Lighthouse album; includes 1935 Congress, 1949 UPU Airs, 1951 Canon Laws Airs, etc.; also includes several pages of used and mint Roman States issues; very attractive collection.
Estimate \$250 - 350

- 3573 **/ **Vatican Collection, 1929-2000**, in Scott album; lacking only the 1934 surcharge set for completion with better 1930's sets including 1936 set x2, back-of-the-book present including better airmails, etc.; nice fresh material throughout.
Estimate \$250 - 350
- 3574 */o **Viet Nam Holding**, includes better sets (2x 1956 Diem sets mint, 1955 Refugees mint set, etc.) and complete sets; inspect.
Estimate \$250 - 350
- 3575 */o **Viet Nam (North) Holding**, of many better sets, complete sets, etc.; includes #23-7, O8-9 Set; 1171 S/S, 2 x 121a, etc.; seldom offered.
Estimate \$250 - 350
- 3576 ***/o **Yugoslavia Accumulation**, one man's 60 year accumulation; a plethora of better items in this treasure trove (ie #N33 mint - signed several times); inspection will reward.
Estimate \$250 - 350

Worldwide Collections

- 3577 ☒ **Worldwide Postal History**, better collection over 200 covers from old-time estate, countries noted Argentina, Australia and States, Austria, Bahamas, British Honduras, China, Denmark, France, Great Britain, Germany, Greece, Haiti, India, Mauritius, Mexico, Netherlands East Indies, Norway, Japan, Liberia, Russia, Siam, South Africa, etc, some ship handstamps, paquebot uses, noted uses 1860 Tamise use with French 20c blue and 40c orange to England with red "Paquebots de la Méditerranéen" framed handstamp, Shanghai 1895 local post use, 1897 Norway "S.S. Auguste Victoria, Spitzbergen" ship use; 1849 Mauritius letter to Bordeaux with "Packet" framed handstamp; 1854 and 1855 Mauritius packet letter uses; 1877 G.B. 6d gray to Cape Verde; three G.B. 1s green embossed transatlantic uses to New York, etc. wonderful collection worth careful review.
Estimate \$2,000 - 3,000
- 3578 */o **Worldwide Collection, 1840-1975**, huge collection in 23 large size Minkus Global albums of both mint and used stamps, somewhat sparse in areas, however some better British Commonwealth items are noted, also included are some interesting mint blocks in one of the albums, worth inspection.
Estimate \$2,000 - 3,000
- 3579 ** **Worldwide Never Hinged Stock**, beautifully organized lot of mostly 102 cards (all identified and mostly complete sets); separated generally by topic; Scott catalog for this lot of pristine material is about \$17,000, high retail.
Estimate \$1,500 - 2,000
- 3580 o **Worldwide Accumulation, 1840-1980**, large accumulation in four cartons with a wide variety of mint & used from around the world, noted is a bit of Belgium and Switzerland, no United States, mixed condition, please inspect as almost anything could be in here.
Estimate \$1,000 - 1,500
- 3581 */o **Worldwide Collection**, housed in six Scott International albums, mixed mint and used with some multiples, collection goes to about 1940, so no modern junk, some useful 19th century is noted, worth inspection.
Estimate \$1,000 - 1,500
- 3582 ☒ **Worldwide Cover Accumulation**, of worldwide and U.S. postal history with censors, registered, airmails, postal stationery and some thematic, both contain over 1000 covers with marked retail in excess of \$18,000, huge variety of countries, very colorful, condition is generally F-VF, all are neatly priced in sleeves.
Estimate \$1,000 - 1,500

Worldwide Collections

- 3583 ☒ **Worldwide Cover Accumulation**, of worldwide and U.S. postal history with censors, registered, airmails, postal stationery and some thematics, both contain over 1000 covers with marked retail in excess of \$18,000, huge variety of countries, very colorful, condition is generally F-VF, all are neatly priced in sleeves.
Estimate \$1,000 - 1,500
- 3584 */o **Worldwide Balance**, mix of mostly better items; includes Germany Scott #33 mint (cat \$500, with cert), Fr. Off. in Turkey #1 mint (cat \$550, signed Diena), C.G.H. S.G. 4b used (cat £375), Fr. West Africa 1939 90c Rene Caillie issue without country designation (only 1500 issued), Poland B49c mint sheet (cat \$425) Nicaragua #717-29, C296-308 souvenir sheets (cat \$825), Italy with Social Rep Sassone #47-59 (cat €1,500), Sesto Calende 1945 set n.h. (cat €2,500), etc., Burma Peacock overprint varieties on 1945 Military Admin issues (post-occupational), Barbados #102 sheet (cat \$1,080), etc.
Estimate \$750 - 1,000
- 3585 */o/☒ **Worldwide Balance**, mixed of collections, stock and covers housed in two large boxes; with collections including mint Vatican City to 1980 missing only the 1934 surcharge set, mint U.N. collection appears complete to 1980's with additional stock, souvenir sheets, covers, etc., and a host of other more modern stocks including many souvenir sheets, etc.; lots of material, worth review.
Estimate \$500 - 750
- 3586 */o **Worldwide Accumulation**, large accumulation in two large cartons of mainly 20th Century material both mint and used, some 19th Century is also included, most is sorted by country and in plastic zip lock bags, there are 10,000's of stamps and anything might be in here as this is not just junk, please inspect.
Estimate \$500 - 750
- 3587 ***/o **Worldwide Holding**, a true remainder of estate; includes nice French Collection, Greece Collection and French New Hebrides accumulation, etc.; inspect.
Estimate \$400 - 600
- 3588 */o **Worldwide Hoard**, housed in six large boxes; with lots of albums and stockbooks; much material; please inspect.
Estimate \$500 - 750
- 3589 ☒ **Worldwide Postal History**, interesting accumulation of worldwide covers, mainly 20th century, however there is a fair amount of 19th as well including some nice Great Britain (mainly Penny Red Covers), usages include registered, airmails, Offices Abroad, first day covers, cachets, etc., noted is one Karl Lewis cover, some Chinese covers, early German covers, worth inspection.
Estimate \$500 - 750
- 3590 * **Worldwide Collection of Inverted Centers & Bisects**, an interesting group of Inverts & Bisects both on & off cover, some better Inverts include Bolivia 113c, 116c, six nice items from Liberia, a wonderful cover from **Libya franked with strip of 3 of the 15c Inverted centered (Scott 24a)** with normal single, seven stamps from the Nyassa 1901 series with inverted centers, a United States 2¢ Revenue with inverted center with freak perforations, most of the bisects are philatelically inspired, noted is an 1865 Prince Edward Island cover with two 3p bisect put together on one cover, two British Honduras Bisect covers (Scott 28a), mixed condition, worth inspection as this is a fascinating lot for further expansion.
Estimate \$500 - 750
- 3591 */o **Worldwide Collection Balance**, mix of mostly country collections in albums, with useful to occasional good material; collections including Austria, Germany including Ostropa sheet (faulty), France, Canada with some classic and Jubilees, official plate block collection, Japan & Netherlands; worth a look.
Estimate \$500 - 750
- 3592 */o **Worldwide Collection**, housed in early 1909 Ideal album; with strength in European countries and early China lower values including two used red revenue issues, as well as many small countries, territories and good British Commonwealth throughout; inspect a must for full evaluation.
Estimate \$500 - 750
- 3593 ***/o **Worldwide Balance**, of various; includes 2 nice binders of European countries with good value; inspect.
Estimate \$400 - 600
- 3594 */o/☒ **Worldwide Collections Balance**, of various useful collections in albums and binders; collections include early world album, Finland, Norway, German Area, Israel, Czechoslovakia - Bohemia & Moravia and France FDC's (most 1961-85 silk cachets); worth a look.
Estimate \$400 - 600
- 3595 */o **Worldwide Holding**, wide variety of estate material.
Estimate \$300 - 400
- 3596 */o **Worldwide Sundry**, housed in two large boxes; eclectic stock in stockbooks, includes modern invert errors, early G.B. with first issues, etc.; please inspect.
Estimate \$400 - 600
- 3597 */o **Worldwide Hoard**, housed in five large boxes; with lots of albums with some emphasis in German Area; much material; please inspect.
Estimate \$400 - 600
- 3598 */o **Worldwide Hoard**, housed in five large boxes; with lots of albums and stockbooks; much material; please inspect.
Estimate \$400 - 600
- 3599 */o/☒ **Worldwide Sundry**, housed in two large boxes; eclectic stock in stockbooks, includes modern invert errors, with interesting section of India postal history worth checking, etc.; please inspect.
Estimate \$400 - 600
- 3600 */o **Worldwide Consignment Balance**, an interesting group from around the world, a little bit of everything is here, noted is some early German States, plus a few covers, worth inspection.
Estimate \$400 - 600
- 3601 */o **Worldwide Collection**, four volume mint and used collection including blue international binder with Scott pages for foreign countries C-E and S-Z to 1950s loaded with mint sets from Castellorizo, Congo, Croatia, Cyrenaica, Czechoslovakia, DWI, Serbia, Somalia, Somali Coast, Spain, Switzerland (nice semipostals and airmail), Syria, Tannu Tuva, Togo, Tripolitania, Tunisia, Turkey, Ubangi, Vatican and Wallis & Fortuna etc., also a Scott Specialty album with Albania, Bulgaria and some Crete and Corfu, a Scott brown international 1920-26 and a 1936 Scott Airmail album with mint and used, worth a look.
Estimate \$400 - 600
- 3602 */o/☒ **Worldwide Balance**, mix of good to better items; includes European singles and sets, few Zepp flight covers, Falkland Island high values and later varieties, other good mint Commonwealth, couple Falkland Island Dependency covers, etc.
Estimate \$400 - 600
- 3603 */o **Worldwide Holding**, truly the accumulation from an estate, lots of better items; inspection rewarded.
Estimate \$300 - 400
- 3604 */o **Worldwide Remainder of Estate**, includes Norway collection and Disney collection (300 stamps and 21 souvenir sheets, all never hinged), inspection rewarded.
Estimate \$250 - 350

Worldwide Collections

| | | | |
|------|---|---|-------------|
| 3605 | */o | Worldwide Holding , material includes French Polynesia grouping, Reunion lot, 100's of US Ship cancels, almost anything. Estimate | \$200 - 300 |
| 3606 | */o | Worldwide Holding , full of anything and everything. Estimate | \$200 - 300 |
| 3607 | * | Worldwide Souvenir Sheets , collection of Worldwide souvenir sheets, mostly all mint, some better sheets included such a France Pexip souvenir sheet and a nice range of Korean sheets including 353-355a & b, 433a, 439a-443a, please inspect. Estimate | \$300 - 400 |
| 3608 | <input checked="" type="checkbox"/> | Mixed Country Franking Covers , small collection on pages, postage paid with the stamps of two or more countries; noted 1945 7th Fleet Shanghai, several advertising covers, mostly to or from the U.S., many South and Central America, but also Europe, censored, Special D, many philatelic usages, even some triple frankings, and many legitimate usages such as forwarded, short-paid, RTS, and the like, over 150 items with most in fine to very fine condition suitable for continuation (and remounting), individual values to \$20 or so. Estimate | \$300 - 400 |
| 3609 | F | Worldwide Forgery Accumulation , mix of approximately 200 items on stockpages; wide range of items including Shanghai dragon issues, various British Commonwealth issues with early British Guiana and deceptive Bermuda 3d on 1d surcharge, Latin America including classic Columbia, Uruguay, Venezuela, etc., and later surcharge issue, Italian States and Japan, etc.; please inspect. Estimate | \$300 - 400 |
| 3610 | */o | Worldwide Collection , housed in Scott International album; useful range of material with some well filled countries including Argentina with #C1-C19 mint, Australia, Austria from first issues on, Belgium, France, Hungary, Italy, and other strength in Europe and some British Commonwealth; worth a look. Estimate | \$250 - 350 |
| 3611 | ***/o | Worldwide Collection , eclectic box of collections; including 1974 UPU Topical, stockbook with interesting Camel topical, U.S. postal cards, Palau collection, etc.; inspect. Estimate | \$200 - 300 |
| 3612 | <input checked="" type="checkbox"/> | Cover Balance , of 29 items; includes a group of Swiss covers mostly 1870-80's usages with many to various foreign destinations, few good Victoria covers and some Scandinavia stampless usages; worth a look. Estimate | \$200 - 300 |
| 3613 | * | Consignment Balance , mix of material in two large boxes; includes useful Greece collection with the better 1940 Youth set present, ship lighthouse & coin topical collections, Tokelau mint collection, empty stockbooks and some literature including ACSC (2004) and Campbell-Patterson handbooks; worth a look. Estimate | \$200 - 300 |
| 3614 | | Worldwide Stamp Show Souvenir Accumulation, 2000-18 , large box filled with 100's of souvenirs from national and international stamp shows, includes pins, covers, postal stationery, ephemera type items, etc., anything could be here. Estimate | \$150 - 200 |
| 3615 | */o <input checked="" type="checkbox"/> | Worldwide Postal Cards , one album of mainly unused postal cards, most from Australia of Aussie States, plus Nicaragua, few nice view cards from Queensland, please inspect. Estimate | \$150 - 200 |
| 3616 | o | Worldwide Used High Value Balance , Lighthouse stockbook with many 100's of used high values; US \$1-\$11.75, G.B. 50d-£5, Canada \$1-\$8, Australia \$1-\$20, plus many other countries. Estimate | \$100 - 150 |
| 3617 | | Worldwide Unused Albums , lot of 12 large size three ring binder Scott Speciality albums and two two post Scott Speciality albums, most with slipcases. Estimate | \$100 - 150 |
| 3618 | */o | Worldwide Collection , in two albums; mostly a mix of useful material with some strength in British Commonwealth including early Hong Kong with 5c with a nice Amoy town strike; inspect. Estimate | \$100 - 150 |
| 3619 | */o <input checked="" type="checkbox"/> | Consignment Balance , mix of material including some mint Vatican & Marshall Islands, France, few C.S.A. issue, U.S. Marilyn Monroe with freak misregistration print, etc. Estimate | \$50 - 75 |

Worldwide Back of the Book Collections

| | | | |
|------|------|--|-----------------|
| 3620 | **/* | Worldwide Airmail Collection , mint collection neatly arranged by country in three stockbooks, with hundred of sets and many good to better; includes the 1920's Alaouites sets, good Albania sets including Scott C15-C21 (\$190) and C36-C42 (\$111), Alexandretta first set C1-C8 n.h. (\$225), Austria & Bolivia issues, good early Colombia issues, Denmark first issue C1-C5 (\$377), Egypt issues, France with C1-C2 n.h. (\$800), 1936 set C8-C14 (\$977), 50fr Banknote C15 (\$625) and following 1936 issue C16-C17 (\$308), German Zepps, good Italy, Japan first issues, and much more; lots of material, worth careful inspection. Estimate | \$3,000 - 4,000 |
| 3621 | */o | Worldwide Airmail Semi Official Group , of 41 stamps including 2 different Labrador, Poland 1921 (2 sets mint, 1 set used), 1925 Budapest Set, Newfoundland 15¢ (x4), 1913 2 X First Aerial Delivery, etc.; seldom offered. Estimate | \$300 - 400 |

Worldwide Collections

- 3622 */o **Worldwide Cut Squares**, lot of several 100 cut squares; many different including British East Africa, British Bechuanaland, Gold Coast, Newfoundland, Mauritius, Great Britain with advertising collar, Cape of Good Hope, Seychelles, etc.; interesting.
Estimate \$200 - 300
- 3623 */o **Worldwide Postal Stationery Hoard**, with over 5,000 items, many countries represented, needs careful inspection.
Estimate \$150 - 200
- 3624 */o **Worldwide Oversized Postal Stationery**, of hundreds including K size registration entires, express entires, money order forms, STO wrappers and envelopes from many countries.
Estimate \$100 - 150
- 3625 */o **Worldwide Revenues Holding**, material from one mans 60 year accumulation; this lot is primarily 1800s and early 1900s material with the strength being in the British Colonies.
Estimate \$600 - 800
- 3626 * **Worldwide Cinderella Collection**, of 1000's of items; includes German Zeppelin label; 1912 Gordon Bennett Balloon Race, set of 3 1897 Brussels Exposition, 1924 Mount Everest Expedition, early China Famine Relief (x 32!), early Jewish Labels (80-90), Poland Dachau souvenir sheets, etc.; the great majority pre-1930's one mans 60 year collection with many seldom seen items.
Estimate \$1,000 - 1,500

Topical Collections

- 3627 * **Stamp Box Balance**, of 5 items; includes rare 1908 Crisford & Norris (Birmingham) sterling silver stamp box and bone letter opener combination (35x225mm) in **novelty golf club form**, 1896 (London) two compartment sterling stamp box (51x31mm), tortoiseshell lined three compartment silver inlay wood stamp box (92x50mm), hand-painted French celluloid box, and 1897 vulcanite ad stamp box.
Estimate \$1,000 - 1,500
- 3628 */☒ **Helicopters on Stamps Topical Collection**, of mint singles and sets and covers; stamps with good sets including France C34-C36 and several B.A.T. 1963 & 1971 sets, covers with good Europe items including 1950 Germany cover with Olympic cancel, 1960 Liechtenstein FDC, U.S. with space related covers; owner's 1997 Scott cat \$1,298 for stamps alone.
Estimate \$250 - 350
- 3629 ☒ **Benjamin Franklin Topicals**, collection of stamps, souvenir sheets and proofs housed on black stock pages, plus some additional FDCs in sleeves, wide range of countries and issues including some US face, *ex-Bailar*.
Estimate \$150 - 200
- 3630 ☒ **Stamp Post Cards**, collection of 101 unused postcards depicting stamps of various countries produced by Ottmar Zieher, of Munich Germany, the leader in this field, virtually all different, plus small cover album with additional cards, **Very Fine**.
Estimate \$100 - 150
- 3631 */o **Bears Topical Collection**, unusual five volume collection mostly mint mounted and written up on homemade pages in five Scott binders in slipcases plus a stockbook, including China PRC Pandas Scott #108-13, Germany-Berlin 9NB1-3, B3a, Greenland Q1-5 plus used Q4, 4b, 6, 6a, 8a, 10, and 11 and Russia C26-33, worth a look.
Estimate \$200 - 300
- 3632 ☒ **Antarctic Postal History Group, 1897-1990**, of 89 covers from European, Asiatic and South American countries (1942-90) plus "Adrien de Gerlache Belgian Antarctic Expedition (1897-99)" set of 21 color photo prints showing different station, refuges, and Antarctic Peninsula historic places visited during the "100 years Anniversary expedition" under the command of his son Baron Gaston de Gerlach (very rare set); a unique set of covers of seldom seen Antarctic Treaty member countries.
Estimate \$600 - 800
- 3633 ☒ **Diamond Related, 1890s-1970s**, group of over 94 covers and cards plus some stamps related to diamonds, includes town names, illustrated advertising, diamond jubilee, postmark shapes, etc., includes some foreign stamps and a die proof, wide range of material; some mixed condition as few seem to have a little waterstaining, **Fine and interesting group**.
Estimate \$300 - 400
- 3634 ☒ **French Santos-Dumont Aviation Postcards**, 37 mint and used cards; mostly real-photo with various early dirigible and aeroplane scenes (many of his invention) including his "12bis" & hydroplane, 1903 card signed by Santos-Dumont, some other early flight related cards, also includes the 1st edition book DUMONT, A.S., *My Airships*, 1904, hardbound, 328pgs + illustrations (some page toning), **a Very Fine group**, a rare collection of cards.
Estimate \$1,000 - 1,500
- 3635 * **Olympic Collection, 1896-1984**, comprehensive mint collection on specialized Olympic album pages in 21 volumes, volume one ranges from 1896-1952 feat. Greece 1896 first Olympic set Scott #117-28 and 1906 184-97, both sets fresh and attractive in mounts, also other complete sets through 1952, balance of collection is mostly complete through 1984 including imperfs, practically all premium items present, minor condition issues throughout, great opportunity to obtain an intact Olympic collection.
Estimate \$2,500 - 3,500
- 3636 ☒ **Postage Due Covers**, interesting lot of 77 covers or cards mounted on exhibition pages showing various postage due usages, virtually all from the 20th century and with postage due adhesives, worth inspection.
Estimate \$500 - 750

Worldwide Collections

- 3637 ** **Stamps on Stamps Collection**, of mostly mint housed in two albums and eight stockbooks; albums with hundreds of issues written up on pages with a nice range of countries and issues from the 1940's to 2010's, includes some additional commemorative items on occasion, stockbooks with additional thousands with some better including DDR 1950 Debra sheet, many souvenir sheets with much British Commonwealth including Omnibus issues, G.B. 1840 1d Penny Black Sesquicentennial issues, U.S. Columbian issue souvenir sheets, China and other Asia issues, etc.; an extensive collection, worth review.
Estimate \$400 - 600
- 3638 */o **Triangle Stamps & Covers**, interesting group mounted on exhibition pages of Triangle stamps, both on and off cover, starts with the world's first triangle stamps from Cape of Good Hope, which includes a nice range with a 1d & 4d Woodblock, plus some interesting items from Somali Coast, as well as imperfs, proofs and essays, generally **Very Fine**, a very interesting collection worth inspection.
Estimate \$750 - 1,000
- 3639 */o **Worldwide Panda Topical Group**, large stockbook of mostly mint n.h. sets and souvenir sheets; includes PRC issues, etc.; high retail.
Estimate \$200 - 300

Philatelic Literature

- 3640 **Canada and Commonwealth Related Books**, box including Argenti New Brunswick & Nova Scotia (Original), Harrison Canadian Registered Mail, Boggs Canada, London Philatelist Digital Edition, The Work of Sperati II by Lowe and Walske, and the Robson Lowe Vols I-V; some usual wear.
Estimate \$150 - 200
- 3641 **[United States] Lindquist, H.L., *The Stamp Specialist***, 1939-48, 20 volumes, hardbound, popular series published by H.L. Lindquist beginning in 1939 and continued for twenty volumes to 1948.
Estimate \$100 - 150
- 3642 **[United States] Literature Balance**, of thirteen publications mostly on postal history; includes Wiltsee, E. *Gold Rush Steamers of the Pacific* (original 1938 edition), Hafen *The Overland Mail*, Leutzinger *Handstamps of Wells, Fargo & Co.*, Frajola et al *The Pony Express*, Gamett & Paher *Nevada Post Offices*, Gammet *Nevada Express 1857-1895*, Kantor *Sanitary Fairs*, Nathan *Franks of Western Expresses*, Forster *Oregon Express Companies*, etc.
Estimate \$300 - 400
- 3643 **[United States] Maritime and Postal History Literature**, two boxes including Milgram Steamboats, Wierenga US Incoming Steamship Mail, Arnell Atlantic Mails, Winter Transatlantic Mails, Winter Understanding Transatlantic Mails Vol 1 & 2, Moubray British Letter Mails to Overseas Destinations (new edition), Stone Caribbean Neptune, Federal Civil War PH, Walske-Trepel Special Mail Routes of Civil War, a few US stamp books including 1¢ Neinken, Brookman Vol 1-3, etc.
Estimate \$300 - 400
- 3644 **[Worldwide] Disinfected Mail Literature**, including three handbooks, several monographs and various periodical/articles; handbooks including C. Ravasini *Documenti Sanitari, Bolli e Suggelli Di Disinfezione Nel Passato*, A.I.S.P. *Bolli e Documenti Di Sanita Dell'Area Italiana* and L. De Zanche *Storia Della Disinfezione Postale In Europa Nell'Area Mediterranea*; nice group for the specialist.
Estimate \$60 - 80
- 3645 **[Worldwide] Ferrari, De La Renotiere, *The Ferrari Collection, Sales 1-14 Complete, 1922-1925***, Broquelet & Gilbert, Sales 1-14 including Napier index and plates, 3 volume hardbound with marbled boards; the sales have pencil notations of prices realized by the attending individual, very rare complete original set., **Very Fine and rare complete original bound set.**
Estimate \$1,000 - 1,500
- 3646 **[Worldwide] Green, *The Colonel E.H.R. Green Collection, 1942-46***, Sales 1-28 complete including the rare Kelleher #3, loose softbound and Gems prospectus; some light wear, a **Very Fine and rare set.**
Estimate \$1,000 - 1,500

End of Sale - Thank You





Prices Realized - Sale 94, December 14-17, 2020

Lots not listed were withdrawn, passed or combined.

Prices do not include 15% buyers premium.

Schuyler Rumsey Philatelic Auctions, Inc.

47 Kearny St., Suite 500 - San Francisco, CA 94108, USA

tel: 415-781-5127 - fax: 415-781-5128 - email: srumsey@rumseyauctions.com

| Lot | Realized | Lot | Realized | Lot | Realized | Lot | Realized | Lot | Realized | Lot | Realized | Lot | Realized |
|-----|----------|-----|----------|-----|----------|-----|----------|-----|----------|-----|----------|-----|----------|
| 1 | \$325 | 77 | \$280 | 141 | \$120 | 213 | \$130 | 292 | \$140 | 360 | \$240 | 425 | \$725 |
| 3 | \$220 | 79 | \$180 | 142 | \$325 | 214 | \$240 | 293 | \$60 | 361 | \$180 | 426 | \$450 |
| 4 | \$475 | 81 | \$260 | 143 | \$350 | 215 | \$100 | 294 | \$190 | 362 | \$80 | 427 | \$2200 |
| 5 | \$525 | 82 | \$80 | 144 | \$325 | 218 | \$160 | 295 | \$80 | 363 | \$170 | 428 | \$750 |
| 6 | \$270 | 83 | \$80 | 147 | \$260 | 219 | \$150 | 296 | \$230 | 364 | \$150 | 429 | \$3250 |
| 7 | \$100 | 84 | \$150 | 151 | \$600 | 220 | \$150 | 297 | \$160 | 366 | \$180 | 430 | \$600 |
| 8 | \$140 | 86 | \$130 | 154 | \$260 | 221 | \$150 | 298 | \$50 | 367 | \$120 | 431 | \$280 |
| 9 | \$375 | 87 | \$150 | 155 | \$110 | 223 | \$270 | 302 | \$140 | 368 | \$260 | 432 | \$1450 |
| 10 | \$210 | 88 | \$160 | 156 | \$325 | 224 | \$160 | 304 | \$220 | 369 | \$150 | 433 | \$725 |
| 11 | \$180 | 89 | \$150 | 157 | \$100 | 225 | \$210 | 305 | \$50 | 370 | \$230 | 434 | \$1900 |
| 14 | \$170 | 90 | \$120 | 158 | \$130 | 229 | \$170 | 306 | \$100 | 371 | \$350 | 435 | \$600 |
| 15 | \$200 | 91 | \$290 | 159 | \$240 | 230 | \$70 | 308 | \$180 | 372 | \$325 | 436 | \$1500 |
| 16 | \$190 | 92 | \$140 | 160 | \$130 | 231 | \$180 | 309 | \$450 | 373 | \$120 | 437 | \$725 |
| 17 | \$160 | 93 | \$150 | 161 | \$130 | 232 | \$350 | 310 | \$160 | 376 | \$190 | 438 | \$850 |
| 18 | \$325 | 94 | \$70 | 162 | \$180 | 234 | \$190 | 311 | \$230 | 377 | \$80 | 439 | \$425 |
| 19 | \$1800 | 95 | \$350 | 163 | \$375 | 235 | \$50 | 312 | \$180 | 378 | \$1050 | 440 | \$525 |
| 21 | \$600 | 96 | \$190 | 164 | \$240 | 236 | \$70 | 313 | \$60 | 380 | \$130 | 441 | \$1600 |
| 22 | \$200 | 97 | \$120 | 165 | \$210 | 237 | \$110 | 314 | \$50 | 381 | \$350 | 442 | \$850 |
| 23 | \$325 | 98 | \$180 | 166 | \$280 | 238 | \$3500 | 315 | \$600 | 382 | \$325 | 443 | \$1400 |
| 24 | \$130 | 99 | \$120 | 167 | \$250 | 239 | \$90 | 316 | \$290 | 383 | \$130 | 444 | \$800 |
| 25 | \$200 | 100 | \$160 | 168 | \$110 | 242 | \$190 | 317 | \$160 | 385 | \$450 | 445 | \$475 |
| 26 | \$280 | 101 | \$120 | 169 | \$120 | 244 | \$80 | 319 | \$230 | 386 | \$190 | 446 | \$1400 |
| 27 | \$750 | 102 | \$160 | 170 | \$130 | 245 | \$525 | 320 | \$270 | 388 | \$130 | 447 | \$1700 |
| 28 | \$120 | 103 | \$150 | 172 | \$180 | 246 | \$525 | 321 | \$110 | 389 | \$110 | 448 | \$475 |
| 30 | \$450 | 104 | \$90 | 173 | \$180 | 252 | \$50 | 323 | \$250 | 390 | \$250 | 449 | \$1150 |
| 31 | \$500 | 106 | \$180 | 175 | \$270 | 254 | \$110 | 324 | \$280 | 391 | \$80 | 450 | \$900 |
| 32 | \$280 | 107 | \$60 | 176 | \$1700 | 255 | \$325 | 325 | \$180 | 392 | \$130 | 451 | \$1150 |
| 34 | \$325 | 108 | \$230 | 177 | \$3250 | 257 | \$120 | 326 | \$200 | 393 | \$260 | 452 | \$1500 |
| 35 | \$200 | 109 | \$80 | 178 | \$210 | 260 | \$90 | 327 | \$950 | 394 | \$160 | 453 | \$1050 |
| 36 | \$675 | 110 | \$110 | 181 | \$170 | 261 | \$90 | 328 | \$150 | 396 | \$80 | 454 | \$750 |
| 37 | \$450 | 111 | \$60 | 182 | \$120 | 262 | \$100 | 330 | \$190 | 397 | \$1000 | 455 | \$1150 |
| 38 | \$110 | 112 | \$120 | 183 | \$350 | 263 | \$80 | 331 | \$1050 | 398 | \$375 | 456 | \$600 |
| 39 | \$200 | 114 | \$120 | 184 | \$240 | 264 | \$100 | 333 | \$230 | 400 | \$190 | 457 | \$1800 |
| 40 | \$120 | 119 | \$325 | 185 | \$325 | 267 | \$150 | 334 | \$70 | 401 | \$100 | 458 | \$8500 |
| 41 | \$100 | 120 | \$425 | 186 | \$450 | 268 | \$350 | 335 | \$80 | 402 | \$80 | 459 | \$2200 |
| 42 | \$110 | 121 | \$325 | 188 | \$170 | 269 | \$130 | 336 | \$525 | 403 | \$80 | 461 | \$900 |
| 43 | \$50 | 122 | \$100 | 190 | \$300 | 271 | \$60 | 337 | \$200 | 405 | \$100 | 462 | \$3250 |
| 44 | \$90 | 123 | \$290 | 191 | \$350 | 273 | \$90 | 338 | \$375 | 406 | \$140 | 463 | \$800 |
| 45 | \$170 | 124 | \$1100 | 192 | \$180 | 274 | \$170 | 340 | \$80 | 407 | \$350 | 464 | \$1700 |
| 46 | \$160 | 125 | \$625 | 193 | \$800 | 275 | \$120 | 341 | \$190 | 408 | \$220 | 465 | \$725 |
| 55 | \$220 | 126 | \$675 | 194 | \$130 | 276 | \$450 | 343 | \$160 | 410 | \$300 | 466 | \$550 |
| 56 | \$140 | 127 | \$500 | 199 | \$4000 | 277 | \$50 | 344 | \$210 | 411 | \$80 | 467 | \$1450 |
| 57 | \$170 | 128 | \$700 | 200 | \$450 | 278 | \$70 | 345 | \$190 | 412 | \$240 | 468 | \$850 |
| 58 | \$325 | 129 | \$550 | 201 | \$90 | 279 | \$350 | 346 | \$160 | 413 | \$90 | 469 | \$1350 |
| 60 | \$160 | 130 | \$240 | 202 | \$130 | 280 | \$100 | 347 | \$130 | 414 | \$210 | 471 | \$625 |
| 61 | \$50 | 131 | \$325 | 203 | \$190 | 281 | \$200 | 348 | \$110 | 415 | \$80 | 472 | \$1600 |
| 62 | \$170 | 132 | \$210 | 204 | \$170 | 282 | \$350 | 349 | \$475 | 416 | \$120 | 473 | \$725 |
| 63 | \$170 | 133 | \$260 | 205 | \$700 | 283 | \$250 | 350 | \$140 | 417 | \$725 | 474 | \$220 |
| 64 | \$325 | 134 | \$150 | 206 | \$160 | 284 | \$270 | 351 | \$170 | 418 | \$900 | 475 | \$1350 |
| 65 | \$80 | 135 | \$475 | 207 | \$50 | 285 | \$200 | 352 | \$1250 | 419 | \$1500 | 476 | \$6250 |
| 66 | \$60 | 136 | \$180 | 208 | \$200 | 286 | \$200 | 353 | \$270 | 420 | \$950 | 478 | \$750 |
| 67 | \$120 | 137 | \$300 | 209 | \$110 | 287 | \$220 | 354 | \$190 | 421 | \$725 | 479 | \$230 |
| 68 | \$475 | 138 | \$120 | 210 | \$150 | 288 | \$120 | 356 | \$50 | 422 | \$1150 | 480 | \$220 |
| 73 | \$250 | 139 | \$290 | 211 | \$150 | 289 | \$210 | 357 | \$850 | 423 | \$575 | 481 | \$425 |
| 76 | \$550 | 140 | \$160 | 212 | \$150 | 290 | \$350 | 358 | \$170 | 424 | \$2000 | 482 | \$200 |

Schuyler Rumsey Philatelic Auctions, Prices Realized Sale 94, December 14-17, 2020

| Lot | Realized | Lot | Realized | Lot | Realized | Lot | Realized | Lot | Realized | Lot | Realized | Lot | Realized |
|-----|----------|-----|----------|-----|----------|-----|----------|-----|----------|-----|----------|------|----------|
| 483 | \$425 | 567 | \$200 | 644 | \$1150 | 711 | \$210 | 780 | \$130 | 847 | \$290 | 924 | \$120 |
| 484 | \$2800 | 568 | \$160 | 646 | \$525 | 712 | \$800 | 781 | \$160 | 848 | \$130 | 925 | \$170 |
| 485 | \$300 | 569 | \$130 | 647 | \$130 | 713 | \$800 | 782 | \$120 | 849 | \$190 | 927 | \$450 |
| 486 | \$375 | 570 | \$325 | 648 | \$575 | 714 | \$1350 | 783 | \$120 | 850 | \$675 | 928 | \$425 |
| 487 | \$400 | 571 | \$280 | 649 | \$170 | 715 | \$1000 | 784 | \$170 | 851 | \$140 | 929 | \$120 |
| 488 | \$725 | 572 | \$280 | 650 | \$200 | 716 | \$1250 | 785 | \$190 | 852 | \$700 | 930 | \$150 |
| 489 | \$240 | 574 | \$7000 | 651 | \$260 | 717 | \$800 | 786 | \$250 | 853 | \$260 | 931 | \$210 |
| 490 | \$525 | 575 | \$550 | 652 | \$600 | 718 | \$650 | 787 | \$220 | 855 | \$180 | 932 | \$160 |
| 491 | \$210 | 576 | \$1200 | 653 | \$425 | 720 | \$180 | 788 | \$350 | 856 | \$625 | 933 | \$120 |
| 492 | \$80 | 577 | \$210 | 654 | \$625 | 721 | \$80 | 789 | \$130 | 857 | \$375 | 934 | \$240 |
| 493 | \$210 | 578 | \$350 | 655 | \$190 | 722 | \$220 | 790 | \$200 | 858 | \$425 | 935 | \$250 |
| 494 | \$300 | 579 | \$240 | 656 | \$450 | 723 | \$150 | 791 | \$140 | 859 | \$400 | 937 | \$2000 |
| 495 | \$130 | 580 | \$200 | 657 | \$475 | 725 | \$575 | 792 | \$2900 | 860 | \$325 | 938 | \$200 |
| 496 | \$1150 | 581 | \$475 | 658 | \$210 | 726 | \$120 | 793 | \$180 | 861 | \$270 | 939 | \$180 |
| 497 | \$140 | 582 | \$140 | 659 | \$350 | 727 | \$120 | 794 | \$210 | 862 | \$300 | 940 | \$120 |
| 498 | \$425 | 583 | \$210 | 660 | \$325 | 728 | \$140 | 795 | \$120 | 863 | \$950 | 945 | \$350 |
| 499 | \$130 | 584 | \$150 | 661 | \$210 | 729 | \$290 | 796 | \$150 | 864 | \$150 | 946 | \$240 |
| 501 | \$150 | 588 | \$100 | 662 | \$280 | 731 | \$260 | 797 | \$290 | 865 | \$725 | 947 | \$220 |
| 502 | \$130 | 589 | \$325 | 664 | \$80 | 732 | \$210 | 798 | \$140 | 866 | \$325 | 948 | \$400 |
| 503 | \$110 | 590 | \$1000 | 665 | \$150 | 733 | \$240 | 799 | \$150 | 867 | \$300 | 949 | \$475 |
| 504 | \$110 | 591 | \$200 | 666 | \$900 | 734 | \$160 | 800 | \$130 | 868 | \$325 | 950 | \$550 |
| 505 | \$400 | 592 | \$425 | 668 | \$260 | 735 | \$325 | 802 | \$160 | 869 | \$140 | 952 | \$550 |
| 506 | \$1600 | 593 | \$425 | 669 | \$260 | 736 | \$725 | 804 | \$230 | 871 | \$350 | 953 | \$280 |
| 508 | \$400 | 594 | \$525 | 670 | \$550 | 737 | \$100 | 805 | \$180 | 872 | \$450 | 957 | \$120 |
| 509 | \$130 | 595 | \$2000 | 671 | \$1050 | 738 | \$130 | 806 | \$210 | 873 | \$190 | 958 | \$300 |
| 511 | \$2300 | 596 | \$110 | 672 | \$110 | 739 | \$200 | 807 | \$150 | 874 | \$450 | 960 | \$950 |
| 512 | \$1000 | 597 | \$210 | 673 | \$325 | 740 | \$500 | 808 | \$130 | 875 | \$350 | 961 | \$325 |
| 513 | \$850 | 598 | \$3750 | 674 | \$350 | 741 | \$350 | 809 | \$130 | 876 | \$200 | 964 | \$650 |
| 514 | \$1000 | 599 | \$220 | 675 | \$130 | 742 | \$200 | 810 | \$675 | 878 | \$270 | 965 | \$250 |
| 515 | \$375 | 600 | \$3250 | 676 | \$280 | 743 | \$110 | 811 | \$130 | 879 | \$210 | 967 | \$290 |
| 517 | \$4250 | 601 | \$725 | 677 | \$120 | 744 | \$325 | 812 | \$140 | 882 | \$180 | 968 | \$160 |
| 518 | \$220 | 605 | \$525 | 678 | \$280 | 746 | \$250 | 814 | \$675 | 883 | \$180 | 969 | \$160 |
| 519 | \$260 | 606 | \$220 | 679 | \$260 | 747 | \$150 | 816 | \$1700 | 884 | \$220 | 970 | \$325 |
| 520 | \$250 | 607 | \$350 | 680 | \$525 | 748 | \$210 | 817 | \$150 | 886 | \$525 | 971 | \$260 |
| 521 | \$100 | 609 | \$80 | 681 | \$100 | 749 | \$120 | 818 | \$240 | 887 | \$700 | 972 | \$350 |
| 524 | \$80 | 610 | \$80 | 682 | \$1600 | 750 | \$160 | 819 | \$650 | 888 | \$160 | 973 | \$325 |
| 526 | \$600 | 611 | \$210 | 683 | \$1450 | 751 | \$350 | 820 | \$220 | 889 | \$180 | 974 | \$220 |
| 527 | \$190 | 612 | \$220 | 684 | \$250 | 752 | \$210 | 821 | \$550 | 890 | \$800 | 976 | \$800 |
| 528 | \$190 | 613 | \$180 | 685 | \$650 | 753 | \$400 | 822 | \$150 | 891 | \$2400 | 977 | \$850 |
| 529 | \$90 | 614 | \$850 | 686 | \$1900 | 755 | \$290 | 823 | \$375 | 892 | \$350 | 978 | \$675 |
| 530 | \$80 | 615 | \$180 | 687 | \$110 | 756 | \$220 | 824 | \$130 | 893 | \$625 | 979 | \$300 |
| 533 | \$110 | 617 | \$3250 | 688 | \$450 | 757 | \$290 | 825 | \$170 | 894 | \$325 | 980 | \$500 |
| 534 | \$110 | 618 | \$210 | 689 | \$140 | 758 | \$110 | 826 | \$300 | 895 | \$900 | 981 | \$600 |
| 535 | \$240 | 620 | \$325 | 690 | \$180 | 759 | \$130 | 827 | \$150 | 896 | \$130 | 982 | \$240 |
| 541 | \$500 | 621 | \$1250 | 691 | \$170 | 760 | \$130 | 828 | \$220 | 897 | \$725 | 984 | \$475 |
| 542 | \$350 | 624 | \$1200 | 692 | \$170 | 761 | \$400 | 829 | \$170 | 898 | \$575 | 985 | \$475 |
| 543 | \$200 | 625 | \$250 | 693 | \$280 | 762 | \$725 | 830 | \$300 | 899 | \$500 | 989 | \$500 |
| 545 | \$200 | 626 | \$450 | 695 | \$300 | 763 | \$200 | 831 | \$140 | 900 | \$375 | 990 | \$500 |
| 546 | \$1700 | 627 | \$475 | 696 | \$3750 | 764 | \$120 | 832 | \$240 | 901 | \$220 | 991 | \$700 |
| 547 | \$575 | 628 | \$1800 | 697 | \$160 | 765 | \$250 | 833 | \$525 | 904 | \$400 | 992 | \$190 |
| 548 | \$110 | 629 | \$120 | 698 | \$110 | 767 | \$200 | 834 | \$450 | 905 | \$130 | 993 | \$210 |
| 550 | \$325 | 630 | \$500 | 699 | \$150 | 768 | \$200 | 835 | \$260 | 906 | \$2300 | 994 | \$240 |
| 551 | \$230 | 631 | \$575 | 701 | \$160 | 769 | \$450 | 836 | \$475 | 909 | \$110 | 995 | \$900 |
| 553 | \$250 | 634 | \$240 | 702 | \$550 | 771 | \$190 | 837 | \$250 | 910 | \$270 | 996 | \$550 |
| 555 | \$130 | 635 | \$130 | 703 | \$150 | 772 | \$260 | 838 | \$170 | 912 | \$850 | 1000 | \$575 |
| 556 | \$230 | 637 | \$1350 | 704 | \$140 | 773 | \$80 | 839 | \$110 | 913 | \$240 | 1001 | \$475 |
| 557 | \$150 | 638 | \$4000 | 705 | \$450 | 774 | \$130 | 840 | \$170 | 914 | \$1150 | 1002 | \$220 |
| 558 | \$160 | 639 | \$1150 | 706 | \$110 | 775 | \$300 | 841 | \$850 | 915 | \$100 | 1004 | \$120 |
| 560 | \$350 | 640 | \$1250 | 707 | \$130 | 776 | \$210 | 842 | \$140 | 916 | \$325 | 1005 | \$140 |
| 561 | \$120 | 641 | \$4000 | 708 | \$220 | 777 | \$130 | 844 | \$210 | 920 | \$260 | 1006 | \$110 |
| 562 | \$130 | 642 | \$725 | 709 | \$250 | 778 | \$140 | 845 | \$210 | 922 | \$240 | 1008 | \$160 |
| 563 | \$120 | 643 | \$375 | 710 | \$750 | 779 | \$575 | 846 | \$300 | 923 | \$500 | 1009 | \$140 |

Schuyler Rumsey Philatelic Auctions, Prices Realized Sale 94, December 14-17, 2020

| Lot | Realized | Lot | Realized | Lot | Realized | Lot | Realized | Lot | Realized | Lot | Realized | Lot | Realized |
|------|----------|------|----------|------|----------|------|----------|------|----------|------|----------|------|----------|
| 1010 | \$190 | 1086 | \$160 | 1165 | \$850 | 1250 | \$110 | 1328 | \$160 | 1398 | \$950 | 1466 | \$280 |
| 1011 | \$140 | 1089 | \$120 | 1167 | \$700 | 1251 | \$240 | 1329 | \$250 | 1399 | \$210 | 1467 | \$240 |
| 1013 | \$50 | 1090 | \$475 | 1168 | \$260 | 1253 | \$80 | 1330 | \$150 | 1400 | \$525 | 1468 | \$600 |
| 1014 | \$575 | 1091 | \$625 | 1169 | \$90 | 1255 | \$575 | 1331 | \$450 | 1401 | \$300 | 1470 | \$400 |
| 1015 | \$425 | 1092 | \$1050 | 1170 | \$200 | 1256 | \$260 | 1332 | \$1500 | 1402 | \$220 | 1471 | \$280 |
| 1016 | \$110 | 1093 | \$110 | 1171 | \$200 | 1257 | \$200 | 1333 | \$425 | 1403 | \$140 | 1472 | \$200 |
| 1020 | \$325 | 1094 | \$1100 | 1172 | \$325 | 1258 | \$220 | 1334 | \$425 | 1404 | \$130 | 1473 | \$220 |
| 1021 | \$210 | 1096 | \$450 | 1173 | \$220 | 1260 | \$325 | 1335 | \$300 | 1405 | \$1350 | 1474 | \$850 |
| 1022 | \$190 | 1097 | \$400 | 1174 | \$1600 | 1261 | \$260 | 1336 | \$270 | 1406 | \$525 | 1475 | \$280 |
| 1024 | \$210 | 1100 | \$160 | 1175 | \$475 | 1262 | \$425 | 1337 | \$1200 | 1407 | \$1450 | 1476 | \$260 |
| 1025 | \$200 | 1103 | \$220 | 1176 | \$500 | 1264 | \$210 | 1338 | \$575 | 1408 | \$300 | 1477 | \$400 |
| 1026 | \$110 | 1104 | \$750 | 1178 | \$500 | 1265 | \$300 | 1339 | \$400 | 1409 | \$240 | 1478 | \$500 |
| 1027 | \$100 | 1106 | \$375 | 1179 | \$300 | 1266 | \$80 | 1340 | \$950 | 1410 | \$600 | 1479 | \$900 |
| 1028 | \$120 | 1109 | \$240 | 1180 | \$6250 | 1267 | \$160 | 1342 | \$190 | 1411 | \$160 | 1480 | \$425 |
| 1030 | \$800 | 1110 | \$550 | 1181 | \$500 | 1268 | \$160 | 1343 | \$260 | 1412 | \$3000 | 1481 | \$260 |
| 1031 | \$1050 | 1111 | \$800 | 1183 | \$160 | 1269 | \$250 | 1344 | \$1600 | 1413 | \$350 | 1482 | \$1900 |
| 1032 | \$750 | 1112 | \$375 | 1185 | \$80 | 1271 | \$260 | 1346 | \$160 | 1414 | \$400 | 1483 | \$750 |
| 1033 | \$120 | 1113 | \$400 | 1186 | \$230 | 1273 | \$290 | 1347 | \$750 | 1415 | \$220 | 1484 | \$375 |
| 1034 | \$220 | 1114 | \$150 | 1189 | \$400 | 1274 | \$2700 | 1348 | \$270 | 1416 | \$130 | 1485 | \$1600 |
| 1035 | \$650 | 1116 | \$575 | 1190 | \$260 | 1276 | \$1250 | 1350 | \$350 | 1417 | \$100 | 1486 | \$800 |
| 1036 | \$220 | 1117 | \$220 | 1191 | \$120 | 1277 | \$160 | 1351 | \$600 | 1418 | \$90 | 1487 | \$750 |
| 1037 | \$210 | 1119 | \$200 | 1192 | \$2600 | 1278 | \$130 | 1352 | \$290 | 1419 | \$350 | 1488 | \$50 |
| 1038 | \$90 | 1121 | \$250 | 1194 | \$170 | 1279 | \$70 | 1353 | \$750 | 1420 | \$350 | 1489 | \$130 |
| 1039 | \$60 | 1123 | \$180 | 1196 | \$220 | 1280 | \$700 | 1354 | \$1300 | 1421 | \$375 | 1490 | \$450 |
| 1044 | \$30 | 1124 | \$375 | 1197 | \$150 | 1281 | \$160 | 1355 | \$280 | 1422 | \$450 | 1491 | \$250 |
| 1045 | \$120 | 1126 | \$500 | 1198 | \$150 | 1282 | \$100 | 1358 | \$425 | 1423 | \$375 | 1492 | \$350 |
| 1046 | \$270 | 1127 | \$375 | 1199 | \$180 | 1284 | \$220 | 1359 | \$675 | 1424 | \$350 | 1493 | \$150 |
| 1047 | \$120 | 1128 | \$475 | 1200 | \$325 | 1285 | \$170 | 1360 | \$850 | 1425 | \$450 | 1494 | \$230 |
| 1048 | \$475 | 1129 | \$350 | 1202 | \$700 | 1286 | \$1000 | 1361 | \$80 | 1427 | \$350 | 1495 | \$475 |
| 1049 | \$750 | 1131 | \$260 | 1203 | \$550 | 1287 | \$110 | 1362 | \$230 | 1428 | \$450 | 1496 | \$325 |
| 1050 | \$50 | 1132 | \$260 | 1205 | \$210 | 1288 | \$220 | 1363 | \$270 | 1429 | \$200 | 1498 | \$4000 |
| 1052 | \$90 | 1133 | \$180 | 1206 | \$325 | 1289 | \$180 | 1364 | \$400 | 1430 | \$425 | 1500 | \$250 |
| 1054 | \$210 | 1134 | \$180 | 1209 | \$290 | 1290 | \$1200 | 1365 | \$1400 | 1431 | \$260 | 1501 | \$250 |
| 1056 | \$180 | 1135 | \$425 | 1211 | \$180 | 1291 | \$80 | 1366 | \$325 | 1432 | \$350 | 1502 | \$180 |
| 1057 | \$160 | 1136 | \$180 | 1212 | \$150 | 1292 | \$425 | 1367 | \$280 | 1433 | \$230 | 1503 | \$180 |
| 1058 | \$1050 | 1137 | \$200 | 1214 | \$750 | 1293 | \$700 | 1368 | \$300 | 1434 | \$280 | 1504 | \$575 |
| 1059 | \$900 | 1138 | \$140 | 1215 | \$325 | 1294 | \$160 | 1370 | \$1500 | 1437 | \$350 | 1505 | \$240 |
| 1060 | \$575 | 1139 | \$525 | 1217 | \$650 | 1295 | \$270 | 1371 | \$150 | 1438 | \$290 | 1506 | \$160 |
| 1061 | \$425 | 1140 | \$220 | 1218 | \$160 | 1296 | \$120 | 1372 | \$900 | 1439 | \$260 | 1508 | \$525 |
| 1062 | \$525 | 1141 | \$850 | 1219 | \$160 | 1297 | \$270 | 1373 | \$1300 | 1440 | \$150 | 1509 | \$2700 |
| 1063 | \$475 | 1142 | \$675 | 1221 | \$400 | 1298 | \$200 | 1374 | \$450 | 1441 | \$150 | 1510 | \$400 |
| 1064 | \$260 | 1143 | \$375 | 1223 | \$170 | 1299 | \$230 | 1375 | \$350 | 1442 | \$700 | 1511 | \$475 |
| 1065 | \$700 | 1144 | \$475 | 1224 | \$160 | 1300 | \$675 | 1376 | \$400 | 1443 | \$375 | 1512 | \$600 |
| 1066 | \$180 | 1145 | \$700 | 1225 | \$500 | 1302 | \$300 | 1377 | \$180 | 1444 | \$1150 | 1513 | \$200 |
| 1067 | \$290 | 1146 | \$575 | 1226 | \$200 | 1303 | \$350 | 1378 | \$1600 | 1445 | \$625 | 1514 | \$1200 |
| 1068 | \$675 | 1147 | \$375 | 1227 | \$3500 | 1304 | \$190 | 1379 | \$625 | 1446 | \$400 | 1515 | \$375 |
| 1069 | \$350 | 1148 | \$425 | 1228 | \$1250 | 1305 | \$210 | 1380 | \$200 | 1447 | \$270 | 1516 | \$400 |
| 1070 | \$425 | 1149 | \$150 | 1230 | \$625 | 1307 | \$800 | 1381 | \$250 | 1448 | \$675 | 1517 | \$40 |
| 1071 | \$350 | 1150 | \$475 | 1231 | \$500 | 1308 | \$325 | 1382 | \$425 | 1450 | \$100 | 1518 | \$250 |
| 1072 | \$200 | 1151 | \$230 | 1232 | \$110 | 1313 | \$160 | 1383 | \$90 | 1451 | \$110 | 1519 | \$240 |
| 1073 | \$350 | 1152 | \$100 | 1233 | \$200 | 1314 | \$290 | 1384 | \$180 | 1452 | \$35000 | 1520 | \$260 |
| 1074 | \$160 | 1153 | \$190 | 1234 | \$375 | 1315 | \$325 | 1385 | \$350 | 1453 | \$500 | 1521 | \$250 |
| 1075 | \$350 | 1154 | \$180 | 1235 | \$180 | 1316 | \$1400 | 1386 | \$240 | 1454 | \$800 | 1522 | \$210 |
| 1076 | \$600 | 1156 | \$160 | 1236 | \$325 | 1317 | \$325 | 1387 | \$60 | 1455 | \$110 | 1523 | \$475 |
| 1077 | \$260 | 1157 | \$170 | 1237 | \$230 | 1318 | \$210 | 1389 | \$130 | 1456 | \$80 | 1524 | \$180 |
| 1078 | \$550 | 1158 | \$250 | 1238 | \$2200 | 1320 | \$160 | 1390 | \$160 | 1457 | \$160 | 1525 | \$575 |
| 1080 | \$600 | 1159 | \$350 | 1239 | \$400 | 1321 | \$240 | 1391 | \$900 | 1458 | \$260 | 1526 | \$110 |
| 1081 | \$1050 | 1160 | \$280 | 1243 | \$900 | 1322 | \$160 | 1392 | \$240 | 1459 | \$130 | 1527 | \$500 |
| 1082 | \$110 | 1161 | \$190 | 1244 | \$425 | 1323 | \$240 | 1393 | \$375 | 1460 | \$130 | 1528 | \$180 |
| 1083 | \$350 | 1162 | \$325 | 1246 | \$350 | 1325 | \$210 | 1394 | \$400 | 1461 | \$80 | 1529 | \$130 |
| 1084 | \$450 | 1163 | \$260 | 1247 | \$725 | 1326 | \$425 | 1395 | \$190 | 1463 | \$240 | 1530 | \$425 |
| 1085 | \$100 | 1164 | \$375 | 1248 | \$210 | 1327 | \$6750 | 1397 | \$170 | 1465 | \$140 | 1531 | \$220 |

Schuyler Rumsey Philatelic Auctions, Prices Realized Sale 94, December 14-17, 2020

| Lot | Realized | Lot | Realized | Lot | Realized | Lot | Realized | Lot | Realized | Lot | Realized | Lot | Realized |
|------|----------|------|----------|------|----------|------|----------|------|----------|------|----------|------|----------|
| 1532 | \$160 | 1607 | \$210 | 1672 | \$280 | 1735 | \$240 | 1800 | \$270 | 1863 | \$240 | 1929 | \$140 |
| 1533 | \$90 | 1608 | \$240 | 1673 | \$170 | 1736 | \$200 | 1801 | \$110 | 1864 | \$240 | 1930 | \$240 |
| 1534 | \$400 | 1609 | \$190 | 1674 | \$120 | 1737 | \$350 | 1802 | \$250 | 1865 | \$120 | 1932 | \$220 |
| 1535 | \$220 | 1610 | \$100 | 1675 | \$270 | 1738 | \$300 | 1803 | \$280 | 1866 | \$100 | 1933 | \$120 |
| 1536 | \$160 | 1611 | \$120 | 1676 | \$170 | 1739 | \$675 | 1804 | \$280 | 1867 | \$100 | 1935 | \$325 |
| 1538 | \$575 | 1612 | \$220 | 1677 | \$400 | 1740 | \$260 | 1805 | \$130 | 1868 | \$220 | 1937 | \$220 |
| 1540 | \$1150 | 1614 | \$80 | 1678 | \$400 | 1741 | \$1400 | 1806 | \$500 | 1869 | \$130 | 1938 | \$325 |
| 1541 | \$140 | 1615 | \$90 | 1679 | \$130 | 1742 | \$1600 | 1807 | \$130 | 1870 | \$325 | 1939 | \$250 |
| 1542 | \$160 | 1617 | \$110 | 1680 | \$550 | 1743 | \$325 | 1808 | \$375 | 1871 | \$80 | 1940 | \$140 |
| 1543 | \$850 | 1618 | \$90 | 1681 | \$300 | 1744 | \$325 | 1809 | \$90 | 1872 | \$2400 | 1941 | \$475 |
| 1544 | \$800 | 1619 | \$110 | 1682 | \$650 | 1745 | \$110 | 1810 | \$130 | 1873 | \$525 | 1943 | \$260 |
| 1545 | \$625 | 1620 | \$120 | 1683 | \$250 | 1746 | \$675 | 1811 | \$140 | 1874 | \$400 | 1944 | \$170 |
| 1546 | \$90 | 1621 | \$150 | 1684 | \$425 | 1747 | \$200 | 1812 | \$230 | 1875 | \$160 | 1945 | \$130 |
| 1547 | \$140 | 1622 | \$160 | 1685 | \$1300 | 1748 | \$210 | 1813 | \$190 | 1876 | \$525 | 1947 | \$450 |
| 1548 | \$1900 | 1623 | \$100 | 1686 | \$350 | 1749 | \$210 | 1814 | \$300 | 1877 | \$550 | 1948 | \$200 |
| 1549 | \$100 | 1624 | \$160 | 1687 | \$425 | 1750 | \$325 | 1815 | \$550 | 1878 | \$325 | 1949 | \$100 |
| 1550 | \$100 | 1625 | \$190 | 1688 | \$200 | 1751 | \$250 | 1816 | \$160 | 1879 | \$150 | 1950 | \$270 |
| 1551 | \$800 | 1626 | \$190 | 1689 | \$140 | 1752 | \$160 | 1817 | \$325 | 1880 | \$150 | 1951 | \$210 |
| 1552 | \$100 | 1627 | \$700 | 1691 | \$550 | 1753 | \$130 | 1818 | \$130 | 1881 | \$130 | 1952 | \$170 |
| 1553 | \$475 | 1628 | \$210 | 1692 | \$325 | 1754 | \$325 | 1819 | \$200 | 1882 | \$525 | 1953 | \$120 |
| 1554 | \$240 | 1629 | \$2300 | 1693 | \$325 | 1755 | \$675 | 1820 | \$450 | 1883 | \$210 | 1954 | \$190 |
| 1555 | \$1000 | 1630 | \$150 | 1694 | \$110 | 1756 | \$675 | 1821 | \$240 | 1884 | \$110 | 1955 | \$900 |
| 1556 | \$120 | 1631 | \$300 | 1695 | \$100 | 1757 | \$180 | 1822 | \$450 | 1885 | \$170 | 1956 | \$725 |
| 1557 | \$110 | 1632 | \$90 | 1696 | \$180 | 1758 | \$725 | 1823 | \$2100 | 1886 | \$130 | 1957 | \$270 |
| 1558 | \$650 | 1633 | \$210 | 1697 | \$210 | 1760 | \$180 | 1824 | \$850 | 1887 | \$180 | 1958 | \$180 |
| 1559 | \$575 | 1634 | \$800 | 1698 | \$220 | 1761 | \$90 | 1825 | \$100 | 1889 | \$2600 | 1959 | \$1200 |
| 1561 | \$300 | 1635 | \$100 | 1699 | \$180 | 1762 | \$180 | 1826 | \$2000 | 1890 | \$1800 | 1960 | \$1250 |
| 1562 | \$110 | 1636 | \$40 | 1700 | \$140 | 1763 | \$1350 | 1827 | \$400 | 1891 | \$1300 | 1961 | \$2700 |
| 1563 | \$70 | 1637 | \$120 | 1701 | \$120 | 1764 | \$60 | 1828 | \$90 | 1892 | \$70 | 1962 | \$1150 |
| 1564 | \$40 | 1638 | \$850 | 1702 | \$120 | 1765 | \$160 | 1829 | \$270 | 1893 | \$375 | 1963 | \$270 |
| 1565 | \$190 | 1639 | \$260 | 1703 | \$375 | 1766 | \$120 | 1831 | \$475 | 1894 | \$220 | 1964 | \$700 |
| 1566 | \$270 | 1640 | \$80 | 1704 | \$70 | 1767 | \$100 | 1832 | \$550 | 1896 | \$110 | 1965 | \$2400 |
| 1567 | \$210 | 1641 | \$120 | 1705 | \$110 | 1768 | \$240 | 1833 | \$350 | 1897 | \$90 | 1966 | \$725 |
| 1568 | \$600 | 1642 | \$110 | 1706 | \$130 | 1769 | \$200 | 1834 | \$550 | 1898 | \$130 | 1967 | \$1600 |
| 1569 | \$190 | 1643 | \$180 | 1707 | \$700 | 1770 | \$375 | 1835 | \$400 | 1899 | \$160 | 1968 | \$1150 |
| 1570 | \$120 | 1645 | \$220 | 1708 | \$130 | 1771 | \$130 | 1836 | \$525 | 1900 | \$850 | 1969 | \$850 |
| 1571 | \$375 | 1646 | \$200 | 1709 | \$200 | 1772 | \$60 | 1837 | \$675 | 1901 | \$170 | 1970 | \$400 |
| 1577 | \$250 | 1647 | \$170 | 1710 | \$190 | 1773 | \$425 | 1838 | \$1100 | 1903 | \$350 | 1971 | \$290 |
| 1578 | \$230 | 1648 | \$160 | 1711 | \$60 | 1774 | \$100 | 1839 | \$325 | 1904 | \$180 | 1972 | \$675 |
| 1579 | \$100 | 1649 | \$600 | 1712 | \$475 | 1775 | \$180 | 1840 | \$220 | 1906 | \$425 | 1973 | \$1000 |
| 1580 | \$140 | 1650 | \$160 | 1713 | \$900 | 1776 | \$190 | 1841 | \$2900 | 1907 | \$230 | 1975 | \$270 |
| 1581 | \$260 | 1651 | \$700 | 1714 | \$180 | 1778 | \$300 | 1842 | \$850 | 1908 | \$280 | 1976 | \$270 |
| 1583 | \$250 | 1652 | \$200 | 1715 | \$110 | 1780 | \$190 | 1843 | \$525 | 1909 | \$400 | 1977 | \$220 |
| 1584 | \$425 | 1653 | \$260 | 1716 | \$180 | 1781 | \$190 | 1844 | \$210 | 1910 | \$350 | 1978 | \$130 |
| 1585 | \$350 | 1654 | \$400 | 1717 | \$220 | 1782 | \$240 | 1845 | \$800 | 1911 | \$375 | 1979 | \$1000 |
| 1586 | \$200 | 1655 | \$120 | 1718 | \$180 | 1783 | \$300 | 1846 | \$100 | 1912 | \$425 | 1980 | \$120 |
| 1587 | \$90 | 1656 | \$450 | 1719 | \$150 | 1784 | \$160 | 1847 | \$220 | 1913 | \$400 | 1981 | \$160 |
| 1588 | \$110 | 1657 | \$100 | 1720 | \$210 | 1785 | \$170 | 1848 | \$180 | 1914 | \$140 | 1984 | \$100 |
| 1589 | \$100 | 1658 | \$675 | 1721 | \$1600 | 1786 | \$900 | 1849 | \$600 | 1915 | \$250 | 1985 | \$190 |
| 1590 | \$120 | 1659 | \$120 | 1722 | \$210 | 1787 | \$100 | 1850 | \$2000 | 1916 | \$150 | 1992 | \$425 |
| 1592 | \$140 | 1660 | \$90 | 1723 | \$200 | 1788 | \$190 | 1851 | \$300 | 1917 | \$260 | 1993 | \$375 |
| 1593 | \$230 | 1661 | \$200 | 1724 | \$70 | 1789 | \$80 | 1852 | \$325 | 1918 | \$1000 | 1994 | \$170 |
| 1594 | \$675 | 1662 | \$130 | 1725 | \$400 | 1790 | \$140 | 1853 | \$210 | 1919 | \$170 | 1995 | \$150 |
| 1595 | \$350 | 1663 | \$290 | 1726 | \$325 | 1791 | \$280 | 1854 | \$290 | 1920 | \$600 | 1997 | \$200 |
| 1597 | \$700 | 1664 | \$130 | 1727 | \$250 | 1792 | \$70 | 1855 | \$160 | 1921 | \$900 | 1998 | \$220 |
| 1598 | \$350 | 1665 | \$270 | 1728 | \$120 | 1793 | \$110 | 1856 | \$170 | 1922 | \$550 | 2000 | \$450 |
| 1599 | \$450 | 1666 | \$100 | 1729 | \$200 | 1794 | \$270 | 1857 | \$130 | 1923 | \$900 | 2002 | \$375 |
| 1600 | \$160 | 1667 | \$300 | 1730 | \$240 | 1795 | \$150 | 1858 | \$280 | 1924 | \$280 | 2003 | \$240 |
| 1601 | \$350 | 1668 | \$100 | 1731 | \$110 | 1796 | \$220 | 1859 | \$525 | 1925 | \$130 | 2004 | \$600 |
| 1602 | \$425 | 1669 | \$120 | 1732 | \$130 | 1797 | \$170 | 1860 | \$50 | 1926 | \$150 | 2006 | \$675 |
| 1603 | \$140 | 1670 | \$375 | 1733 | \$150 | 1798 | \$220 | 1861 | \$425 | 1927 | \$120 | 2007 | \$170 |
| 1604 | \$230 | 1671 | \$375 | 1734 | \$350 | 1799 | \$675 | 1862 | \$260 | 1928 | \$220 | 2008 | \$220 |

Schuyler Rumsey Philatelic Auctions, Prices Realized Sale 94, December 14-17, 2020

| Lot | Realized | Lot | Realized | Lot | Realized | Lot | Realized | Lot | Realized | Lot | Realized | Lot | Realized |
|------|----------|------|----------|------|----------|------|----------|------|----------|------|----------|------|----------|
| 2011 | \$1500 | 2104 | \$160 | 2170 | \$260 | 2255 | \$375 | 2403 | \$5000 | 2487 | \$210 | 2582 | \$325 |
| 2012 | \$675 | 2106 | \$1400 | 2171 | \$1100 | 2256 | \$900 | 2404 | \$2200 | 2488 | \$210 | 2583 | \$180 |
| 2013 | \$2600 | 2107 | \$675 | 2172 | \$150 | 2259 | \$475 | 2406 | \$950 | 2489 | \$250 | 2584 | \$500 |
| 2014 | \$375 | 2108 | \$170 | 2173 | \$750 | 2261 | \$200 | 2407 | \$2600 | 2490 | \$325 | 2587 | \$140 |
| 2016 | \$300 | 2109 | \$2000 | 2174 | \$500 | 2264 | \$850 | 2408 | \$450 | 2491 | \$30 | 2588 | \$140 |
| 2017 | \$160 | 2110 | \$160 | 2175 | \$100 | 2266 | \$325 | 2410 | \$500 | 2492 | \$260 | 2589 | \$300 |
| 2018 | \$200 | 2111 | \$200 | 2176 | \$800 | 2269 | \$625 | 2412 | \$500 | 2493 | \$750 | 2590 | \$200 |
| 2025 | \$220 | 2112 | \$4750 | 2177 | \$200 | 2276 | \$1600 | 2414 | \$1150 | 2494 | \$260 | 2591 | \$280 |
| 2026 | \$375 | 2113 | \$600 | 2178 | \$1000 | 2277 | \$260 | 2415 | \$80 | 2495 | \$280 | 2592 | \$170 |
| 2027 | \$450 | 2114 | \$300 | 2179 | \$850 | 2279 | \$210 | 2416 | \$170 | 2496 | \$200 | 2593 | \$300 |
| 2028 | \$375 | 2115 | \$400 | 2180 | \$400 | 2287 | \$800 | 2419 | \$80 | 2497 | \$140 | 2594 | \$250 |
| 2029 | \$350 | 2116 | \$650 | 2181 | \$6500 | 2295 | \$500 | 2420 | \$160 | 2498 | \$130 | 2595 | \$140 |
| 2030 | \$250 | 2117 | \$220 | 2182 | \$550 | 2296 | \$240 | 2422 | \$200 | 2499 | \$120 | 2596 | \$100 |
| 2031 | \$140 | 2119 | \$200 | 2183 | \$150 | 2297 | \$200 | 2423 | \$110 | 2501 | \$110 | 2598 | \$150 |
| 2032 | \$350 | 2120 | \$300 | 2184 | \$230 | 2298 | \$280 | 2426 | \$180 | 2502 | \$140 | 2601 | \$130 |
| 2033 | \$250 | 2121 | \$750 | 2185 | \$300 | 2300 | \$375 | 2429 | \$525 | 2503 | \$325 | 2603 | \$140 |
| 2034 | \$400 | 2122 | \$250 | 2186 | \$210 | 2301 | \$60 | 2430 | \$220 | 2504 | \$500 | 2604 | \$160 |
| 2035 | \$400 | 2123 | \$400 | 2187 | \$525 | 2302 | \$270 | 2431 | \$150 | 2505 | \$180 | 2605 | \$190 |
| 2036 | \$170 | 2124 | \$500 | 2188 | \$2100 | 2304 | \$210 | 2432 | \$110 | 2506 | \$220 | 2607 | \$120 |
| 2037 | \$240 | 2125 | \$3500 | 2189 | \$725 | 2305 | \$90 | 2433 | \$130 | 2507 | \$425 | 2612 | \$100 |
| 2038 | \$1250 | 2126 | \$850 | 2190 | \$500 | 2306 | \$1800 | 2434 | \$250 | 2508 | \$170 | 2614 | \$100 |
| 2039 | \$170 | 2127 | \$700 | 2191 | \$2400 | 2307 | \$250 | 2435 | \$100 | 2509 | \$260 | 2615 | \$250 |
| 2044 | \$200 | 2128 | \$210 | 2192 | \$290 | 2308 | \$280 | 2436 | \$270 | 2510 | \$220 | 2616 | \$100 |
| 2045 | \$950 | 2129 | \$950 | 2194 | \$120 | 2310 | \$450 | 2437 | \$270 | 2511 | \$400 | 2617 | \$200 |
| 2046 | \$600 | 2130 | \$575 | 2195 | \$110 | 2318 | \$550 | 2438 | \$200 | 2512 | \$1150 | 2618 | \$210 |
| 2047 | \$650 | 2131 | \$575 | 2196 | \$220 | 2319 | \$3750 | 2439 | \$130 | 2513 | \$325 | 2620 | \$130 |
| 2048 | \$240 | 2132 | \$220 | 2197 | \$160 | 2320 | \$550 | 2440 | \$150 | 2514 | \$600 | 2622 | \$475 |
| 2049 | \$240 | 2133 | \$900 | 2198 | \$800 | 2322 | \$750 | 2442 | \$90 | 2515 | \$400 | 2623 | \$130 |
| 2051 | \$150 | 2134 | \$180 | 2199 | \$325 | 2324 | \$2000 | 2443 | \$170 | 2516 | \$350 | 2625 | \$200 |
| 2052 | \$180 | 2135 | \$140 | 2200 | \$230 | 2325 | \$350 | 2444 | \$230 | 2517 | \$1250 | 2626 | \$140 |
| 2053 | \$160 | 2136 | \$190 | 2201 | \$950 | 2326 | \$240 | 2448 | \$100 | 2518 | \$1500 | 2627 | \$325 |
| 2055 | \$2200 | 2137 | \$2300 | 2202 | \$525 | 2328 | \$170 | 2450 | \$575 | 2519 | \$450 | 2628 | \$400 |
| 2056 | \$160 | 2138 | \$1350 | 2203 | \$280 | 2329 | \$260 | 2451 | \$100 | 2520 | \$2400 | 2629 | \$270 |
| 2057 | \$120 | 2139 | \$190 | 2204 | \$400 | 2330 | \$180 | 2454 | \$150 | 2521 | \$110 | 2631 | \$150 |
| 2058 | \$450 | 2140 | \$375 | 2205 | \$725 | 2331 | \$475 | 2456 | \$230 | 2523 | \$170 | 2632 | \$800 |
| 2060 | \$525 | 2141 | \$700 | 2206 | \$220 | 2332 | \$475 | 2457 | \$250 | 2524 | \$190 | 2635 | \$1200 |
| 2062 | \$950 | 2142 | \$1000 | 2207 | \$1050 | 2336 | \$300 | 2458 | \$80 | 2525 | \$150 | 2638 | \$350 |
| 2063 | \$180 | 2143 | \$650 | 2208 | \$475 | 2337 | \$525 | 2459 | \$180 | 2526 | \$180 | 2639 | \$100 |
| 2065 | \$300 | 2144 | \$170 | 2209 | \$220 | 2343 | \$240 | 2460 | \$130 | 2527 | \$350 | 2640 | \$170 |
| 2067 | \$120 | 2145 | \$230 | 2210 | \$850 | 2352 | \$450 | 2461 | \$150 | 2528 | \$700 | 2641 | \$240 |
| 2068 | \$240 | 2146 | \$170 | 2211 | \$120 | 2359 | \$800 | 2462 | \$140 | 2537 | \$150 | 2643 | \$180 |
| 2070 | \$325 | 2147 | \$625 | 2212 | \$120 | 2362 | \$90 | 2463 | \$475 | 2543 | \$350 | 2646 | \$250 |
| 2072 | \$850 | 2148 | \$150 | 2213 | \$160 | 2363 | \$500 | 2464 | \$120 | 2545 | \$170 | 2648 | \$200 |
| 2073 | \$525 | 2149 | \$250 | 2214 | \$1050 | 2364 | \$700 | 2465 | \$120 | 2546 | \$170 | 2652 | \$190 |
| 2074 | \$250 | 2150 | \$140 | 2215 | \$950 | 2365 | \$500 | 2466 | \$230 | 2547 | \$220 | 2653 | \$200 |
| 2076 | \$1100 | 2151 | \$375 | 2216 | \$1400 | 2370 | \$170 | 2467 | \$450 | 2548 | \$210 | 2654 | \$130 |
| 2077 | \$2700 | 2152 | \$20000 | 2221 | \$325 | 2375 | \$800 | 2469 | \$900 | 2551 | \$290 | 2660 | \$150 |
| 2078 | \$325 | 2153 | \$425 | 2222 | \$240 | 2376 | \$325 | 2470 | \$260 | 2552 | \$2700 | 2661 | \$280 |
| 2079 | \$4250 | 2154 | \$725 | 2226 | \$230 | 2379 | \$950 | 2471 | \$230 | 2553 | \$900 | 2663 | \$300 |
| 2081 | \$475 | 2155 | \$2000 | 2227 | \$325 | 2381 | \$2100 | 2472 | \$400 | 2554 | \$160 | 2665 | \$750 |
| 2083 | \$220 | 2156 | \$2000 | 2228 | \$120 | 2382 | \$200 | 2473 | \$425 | 2555 | \$425 | 2668 | \$250 |
| 2088 | \$550 | 2157 | \$2300 | 2229 | \$550 | 2383 | \$160 | 2474 | \$800 | 2558 | \$170 | 2669 | \$200 |
| 2089 | \$220 | 2158 | \$180 | 2230 | \$375 | 2384 | \$300 | 2475 | \$90 | 2559 | \$850 | 2670 | \$350 |
| 2091 | \$750 | 2160 | \$2800 | 2232 | \$900 | 2385 | \$18000 | 2477 | \$210 | 2564 | \$120 | 2671 | \$180 |
| 2092 | \$600 | 2161 | \$2500 | 2233 | \$1600 | 2386 | \$625 | 2479 | \$500 | 2565 | \$110 | 2673 | \$120 |
| 2093 | \$1000 | 2162 | \$350 | 2246 | \$110 | 2389 | \$3500 | 2480 | \$230 | 2567 | \$625 | 2674 | \$475 |
| 2094 | \$140 | 2163 | \$270 | 2248 | \$2100 | 2390 | \$400 | 2481 | \$250 | 2568 | \$600 | 2675 | \$700 |
| 2095 | \$260 | 2164 | \$350 | 2249 | \$1050 | 2391 | \$425 | 2482 | \$160 | 2569 | \$350 | 2676 | \$160 |
| 2098 | \$100 | 2166 | \$850 | 2250 | \$5250 | 2397 | \$750 | 2483 | \$260 | 2571 | \$525 | 2680 | \$475 |
| 2099 | \$90 | 2167 | \$1500 | 2252 | \$1600 | 2398 | \$750 | 2484 | \$270 | 2573 | \$575 | 2688 | \$200 |
| 2101 | \$90 | 2168 | \$500 | 2253 | \$475 | 2400 | \$4500 | 2485 | \$270 | 2574 | \$150 | 2689 | \$550 |
| 2103 | \$240 | 2169 | \$625 | 2254 | \$400 | 2402 | \$850 | 2486 | \$375 | 2577 | \$2300 | 2690 | \$300 |

Schuyler Rumsey Philatelic Auctions, Prices Realized Sale 94, December 14-17, 2020

| Lot | Realized | Lot | Realized | Lot | Realized | Lot | Realized | Lot | Realized | Lot | Realized | Lot | Realized |
|------|----------|------|----------|------|----------|------|----------|------|----------|------|----------|------|----------|
| 2694 | \$90 | 2772 | \$350 | 2837 | \$325 | 2905 | \$625 | 2974 | \$600 | 3039 | \$850 | 3108 | \$4000 |
| 2695 | \$260 | 2773 | \$70 | 2838 | \$850 | 2906 | \$800 | 2975 | \$290 | 3040 | \$700 | 3109 | \$1350 |
| 2697 | \$140 | 2774 | \$675 | 2839 | \$350 | 2907 | \$400 | 2976 | \$375 | 3041 | \$2400 | 3110 | \$170 |
| 2698 | \$100 | 2775 | \$1900 | 2840 | \$300 | 2908 | \$450 | 2977 | \$575 | 3042 | \$600 | 3111 | \$17000 |
| 2700 | \$3000 | 2776 | \$675 | 2841 | \$2100 | 2910 | \$1200 | 2978 | \$1800 | 3043 | \$850 | 3112 | \$5000 |
| 2705 | \$80 | 2777 | \$325 | 2842 | \$1050 | 2911 | \$675 | 2979 | \$325 | 3044 | \$800 | 3113 | \$2700 |
| 2707 | \$110 | 2778 | \$250 | 2843 | \$180 | 2913 | \$350 | 2980 | \$1450 | 3045 | \$1100 | 3114 | \$2700 |
| 2716 | \$350 | 2779 | \$1050 | 2845 | \$525 | 2914 | \$1300 | 2981 | \$500 | 3046 | \$375 | 3115 | \$1300 |
| 2717 | \$475 | 2780 | \$625 | 2846 | \$190 | 2915 | \$300 | 2982 | \$2300 | 3047 | \$180 | 3116 | \$1800 |
| 2718 | \$850 | 2781 | \$1350 | 2847 | \$140 | 2916 | \$1000 | 2983 | \$850 | 3048 | \$650 | 3117 | \$1800 |
| 2719 | \$450 | 2782 | \$300 | 2848 | \$1000 | 2917 | \$575 | 2984 | \$850 | 3049 | \$575 | 3118 | \$1050 |
| 2720 | \$170 | 2783 | \$2800 | 2849 | \$325 | 2918 | \$575 | 2985 | \$575 | 3050 | \$2800 | 3119 | \$675 |
| 2721 | \$375 | 2784 | \$625 | 2850 | \$400 | 2920 | \$270 | 2986 | \$3750 | 3051 | \$230 | 3120 | \$500 |
| 2722 | \$425 | 2785 | \$500 | 2851 | \$425 | 2921 | \$170 | 2987 | \$1600 | 3054 | \$325 | 3121 | \$750 |
| 2723 | \$525 | 2786 | \$900 | 2852 | \$500 | 2922 | \$1600 | 2988 | \$2900 | 3055 | \$625 | 3122 | \$500 |
| 2724 | \$190 | 2787 | \$1350 | 2854 | \$160 | 2924 | \$1050 | 2989 | \$325 | 3056 | \$3250 | 3123 | \$500 |
| 2725 | \$250 | 2788 | \$1150 | 2855 | \$1800 | 2925 | \$900 | 2990 | \$2000 | 3057 | \$1300 | 3124 | \$4000 |
| 2726 | \$325 | 2789 | \$1150 | 2856 | \$6250 | 2926 | \$5500 | 2991 | \$1050 | 3058 | \$7250 | 3125 | \$1100 |
| 2727 | \$250 | 2790 | \$400 | 2857 | \$1100 | 2927 | \$1050 | 2992 | \$210 | 3059 | \$1500 | 3126 | \$1050 |
| 2728 | \$250 | 2791 | \$180 | 2858 | \$425 | 2928 | \$650 | 2993 | \$1500 | 3060 | \$230 | 3127 | \$525 |
| 2729 | \$260 | 2792 | \$625 | 2859 | \$725 | 2929 | \$475 | 2994 | \$650 | 3061 | \$1800 | 3128 | \$350 |
| 2730 | \$375 | 2793 | \$1150 | 2860 | \$325 | 2930 | \$240 | 2995 | \$525 | 3062 | \$2700 | 3129 | \$800 |
| 2731 | \$200 | 2794 | \$1050 | 2861 | \$1050 | 2931 | \$500 | 2996 | \$5750 | 3063 | \$725 | 3130 | \$1100 |
| 2732 | \$400 | 2795 | \$450 | 2862 | \$1000 | 2932 | \$3250 | 2997 | \$1050 | 3064 | \$1700 | 3131 | \$675 |
| 2733 | \$350 | 2796 | \$1600 | 2863 | \$80 | 2933 | \$900 | 2998 | \$1800 | 3065 | \$2200 | 3132 | \$450 |
| 2734 | \$140 | 2797 | \$525 | 2864 | \$575 | 2934 | \$450 | 2999 | \$6250 | 3066 | \$3750 | 3133 | \$550 |
| 2735 | \$350 | 2798 | \$425 | 2865 | \$80 | 2935 | \$325 | 3000 | \$725 | 3067 | \$210 | 3134 | \$5000 |
| 2736 | \$150 | 2799 | \$625 | 2866 | \$700 | 2936 | \$475 | 3001 | \$450 | 3068 | \$2300 | 3135 | \$1500 |
| 2737 | \$900 | 2800 | \$7000 | 2868 | \$1500 | 2937 | \$725 | 3003 | \$3250 | 3069 | \$1700 | 3136 | \$1000 |
| 2738 | \$190 | 2801 | \$1250 | 2870 | \$475 | 2938 | \$290 | 3004 | \$1600 | 3070 | \$325 | 3137 | \$1500 |
| 2739 | \$550 | 2803 | \$750 | 2871 | \$600 | 2939 | \$575 | 3006 | \$2000 | 3071 | \$725 | 3139 | \$600 |
| 2740 | \$160 | 2804 | \$450 | 2872 | \$325 | 2941 | \$5000 | 3007 | \$10500 | 3072 | \$725 | 3140 | \$3750 |
| 2741 | \$850 | 2805 | \$800 | 2873 | \$290 | 2942 | \$475 | 3008 | \$325 | 3073 | \$1200 | 3141 | \$575 |
| 2742 | \$800 | 2806 | \$375 | 2874 | \$550 | 2943 | \$1150 | 3009 | \$1100 | 3074 | \$1250 | 3142 | \$675 |
| 2743 | \$300 | 2807 | \$220 | 2875 | \$5250 | 2944 | \$650 | 3010 | \$1300 | 3075 | \$750 | 3143 | \$1800 |
| 2744 | \$900 | 2808 | \$1050 | 2876 | \$500 | 2945 | \$2300 | 3011 | \$600 | 3076 | \$2000 | 3144 | \$1000 |
| 2745 | \$525 | 2809 | \$3500 | 2877 | \$850 | 2946 | \$850 | 3012 | \$2000 | 3079 | \$130 | 3145 | \$1400 |
| 2746 | \$850 | 2810 | \$6250 | 2879 | \$240 | 2947 | \$750 | 3013 | \$1500 | 3080 | \$150 | 3146 | \$850 |
| 2747 | \$550 | 2811 | \$3250 | 2880 | \$100 | 2948 | \$650 | 3014 | \$2500 | 3081 | \$300 | 3147 | \$425 |
| 2748 | \$5000 | 2812 | \$240 | 2881 | \$300 | 2949 | \$550 | 3015 | \$7250 | 3083 | \$850 | 3148 | \$160 |
| 2749 | \$1150 | 2813 | \$1700 | 2882 | \$1350 | 2950 | \$250 | 3016 | \$8500 | 3084 | \$800 | 3149 | \$70 |
| 2750 | \$675 | 2814 | \$625 | 2883 | \$800 | 2951 | \$4750 | 3017 | \$19000 | 3085 | \$400 | 3150 | \$500 |
| 2751 | \$1600 | 2815 | \$1050 | 2884 | \$1000 | 2952 | \$425 | 3018 | \$4250 | 3086 | \$400 | 3151 | \$5250 |
| 2752 | \$2100 | 2816 | \$375 | 2885 | \$1050 | 2953 | \$475 | 3019 | \$350 | 3087 | \$325 | 3152 | \$4000 |
| 2753 | \$1050 | 2817 | \$1000 | 2886 | \$1800 | 2954 | \$675 | 3020 | \$575 | 3088 | \$70 | 3153 | \$2100 |
| 2754 | \$500 | 2818 | \$1300 | 2887 | \$3250 | 2955 | \$550 | 3021 | \$900 | 3089 | \$2700 | 3154 | \$575 |
| 2755 | \$900 | 2820 | \$1350 | 2888 | \$500 | 2956 | \$500 | 3022 | \$850 | 3090 | \$3250 | 3155 | \$675 |
| 2757 | \$675 | 2822 | \$325 | 2889 | \$400 | 2957 | \$675 | 3023 | \$1000 | 3091 | \$375 | 3156 | \$2100 |
| 2758 | \$2300 | 2823 | \$1500 | 2890 | \$2300 | 2958 | \$240 | 3025 | \$240 | 3092 | \$350 | 3157 | \$2400 |
| 2759 | \$625 | 2824 | \$1300 | 2891 | \$950 | 2959 | \$575 | 3026 | \$1100 | 3093 | \$7250 | 3158 | \$1200 |
| 2760 | \$725 | 2825 | \$1450 | 2892 | \$475 | 2960 | \$9000 | 3027 | \$2000 | 3094 | \$2000 | 3159 | \$280 |
| 2761 | \$1150 | 2826 | \$500 | 2893 | \$3250 | 2961 | \$1600 | 3028 | \$700 | 3095 | \$260 | 3160 | \$700 |
| 2762 | \$425 | 2827 | \$625 | 2894 | \$900 | 2962 | \$1250 | 3029 | \$750 | 3096 | \$220 | 3161 | \$1800 |
| 2763 | \$150 | 2828 | \$160 | 2896 | \$725 | 2963 | \$450 | 3030 | \$800 | 3098 | \$650 | 3162 | \$220 |
| 2764 | \$100 | 2829 | \$725 | 2897 | \$850 | 2964 | \$7500 | 3031 | \$250 | 3099 | \$425 | 3163 | \$725 |
| 2765 | \$1100 | 2830 | \$2700 | 2898 | \$2600 | 2966 | \$4500 | 3032 | \$1000 | 3101 | \$4250 | 3164 | \$475 |
| 2766 | \$2200 | 2831 | \$260 | 2899 | \$1000 | 2967 | \$5250 | 3033 | \$725 | 3102 | \$1900 | 3165 | \$475 |
| 2767 | \$600 | 2832 | \$675 | 2900 | \$675 | 2968 | \$37500 | 3034 | \$525 | 3103 | \$750 | 3166 | \$140 |
| 2768 | \$1100 | 2833 | \$160 | 2901 | \$725 | 2969 | \$14000 | 3035 | \$550 | 3104 | \$200 | 3167 | \$450 |
| 2769 | \$600 | 2834 | \$1100 | 2902 | \$270 | 2970 | \$2000 | 3036 | \$600 | 3105 | \$3500 | 3168 | \$170 |
| 2770 | \$10000 | 2835 | \$950 | 2903 | \$1100 | 2971 | \$21000 | 3037 | \$425 | 3106 | \$1600 | 3169 | \$800 |
| 2771 | \$90 | 2836 | \$750 | 2904 | \$425 | 2973 | \$3500 | 3038 | \$400 | 3107 | \$3250 | 3171 | \$6000 |

Schuyler Rumsey Philatelic Auctions, Prices Realized Sale 94, December 14-17, 2020

| Lot | Realized | Lot | Realized | Lot | Realized | Lot | Realized | Lot | Realized | Lot | Realized | Lot | Realized |
|------|----------|------|----------|------|----------|------|----------|------|----------|------|----------|------|----------|
| 3172 | \$1400 | 3240 | \$3750 | 3306 | \$475 | 3376 | \$1400 | 3440 | \$220 | 3517 | \$425 | 3583 | \$1600 |
| 3173 | \$1250 | 3241 | \$750 | 3307 | \$1500 | 3377 | \$650 | 3441 | \$1250 | 3518 | \$375 | 3584 | \$1000 |
| 3174 | \$3750 | 3242 | \$525 | 3308 | \$2600 | 3378 | \$625 | 3442 | \$4000 | 3519 | \$625 | 3585 | \$500 |
| 3175 | \$425 | 3243 | \$240 | 3309 | \$650 | 3379 | \$280 | 3443 | \$475 | 3520 | \$200 | 3586 | \$700 |
| 3176 | \$575 | 3244 | \$850 | 3310 | \$2600 | 3380 | \$600 | 3444 | \$750 | 3521 | \$200 | 3587 | \$500 |
| 3178 | \$625 | 3245 | \$3250 | 3311 | \$3500 | 3381 | \$200 | 3445 | \$375 | 3523 | \$750 | 3588 | \$625 |
| 3179 | \$375 | 3246 | \$625 | 3313 | \$550 | 3382 | \$400 | 3446 | \$1900 | 3524 | \$3250 | 3589 | \$4250 |
| 3180 | \$120 | 3247 | \$210 | 3314 | \$400 | 3383 | \$250 | 3447 | \$700 | 3525 | \$400 | 3590 | \$1200 |
| 3181 | \$1050 | 3248 | \$1200 | 3315 | \$750 | 3384 | \$300 | 3448 | \$1050 | 3526 | \$200 | 3592 | \$800 |
| 3182 | \$650 | 3249 | \$575 | 3316 | \$2100 | 3386 | \$350 | 3449 | \$150 | 3527 | \$1400 | 3593 | \$400 |
| 3183 | \$6250 | 3250 | \$300 | 3319 | \$170 | 3387 | \$725 | 3451 | \$650 | 3528 | \$475 | 3594 | \$260 |
| 3184 | \$450 | 3251 | \$2600 | 3320 | \$300 | 3388 | \$600 | 3453 | \$19000 | 3529 | \$850 | 3595 | \$325 |
| 3185 | \$160 | 3252 | \$1500 | 3321 | \$150 | 3389 | \$2200 | 3454 | \$375 | 3530 | \$1250 | 3596 | \$425 |
| 3186 | \$1700 | 3253 | \$550 | 3322 | \$270 | 3390 | \$375 | 3455 | \$10000 | 3531 | \$240 | 3597 | \$450 |
| 3187 | \$800 | 3254 | \$750 | 3323 | \$450 | 3391 | \$1300 | 3456 | \$700 | 3532 | \$575 | 3598 | \$425 |
| 3188 | \$950 | 3255 | \$500 | 3324 | \$425 | 3392 | \$1800 | 3457 | \$950 | 3533 | \$1400 | 3599 | \$850 |
| 3191 | \$5500 | 3256 | \$180 | 3325 | \$300 | 3393 | \$3500 | 3458 | \$500 | 3534 | \$1700 | 3600 | \$325 |
| 3192 | \$350 | 3257 | \$160 | 3326 | \$400 | 3394 | \$600 | 3460 | \$700 | 3535 | \$550 | 3601 | \$600 |
| 3194 | \$200 | 3258 | \$190 | 3327 | \$600 | 3396 | \$750 | 3461 | \$450 | 3536 | \$200 | 3602 | \$900 |
| 3195 | \$725 | 3260 | \$6250 | 3328 | \$100 | 3397 | \$600 | 3462 | \$350 | 3538 | \$160 | 3603 | \$475 |
| 3196 | \$350 | 3261 | \$1050 | 3329 | \$325 | 3398 | \$550 | 3464 | \$550 | 3539 | \$600 | 3605 | \$240 |
| 3197 | \$1100 | 3262 | \$290 | 3330 | \$2000 | 3399 | \$1000 | 3465 | \$650 | 3540 | \$260 | 3606 | \$240 |
| 3198 | \$1600 | 3263 | \$2300 | 3332 | \$375 | 3400 | \$400 | 3466 | \$1000 | 3541 | \$2300 | 3607 | \$325 |
| 3199 | \$625 | 3264 | \$750 | 3334 | \$300 | 3401 | \$270 | 3467 | \$240 | 3542 | \$850 | 3608 | \$675 |
| 3200 | \$290 | 3265 | \$550 | 3335 | \$290 | 3402 | \$575 | 3468 | \$150 | 3543 | \$160 | 3609 | \$200 |
| 3201 | \$1150 | 3266 | \$625 | 3336 | \$10500 | 3403 | \$6500 | 3469 | \$1000 | 3544 | \$80 | 3610 | \$500 |
| 3202 | \$575 | 3267 | \$375 | 3337 | \$375 | 3404 | \$900 | 3470 | \$550 | 3546 | \$150 | 3611 | \$150 |
| 3203 | \$375 | 3268 | \$425 | 3338 | \$800 | 3405 | \$270 | 3471 | \$1200 | 3547 | \$1500 | 3612 | \$475 |
| 3204 | \$2000 | 3269 | \$725 | 3339 | \$450 | 3406 | \$2300 | 3472 | \$500 | 3548 | \$800 | 3613 | \$325 |
| 3205 | \$1250 | 3270 | \$1250 | 3340 | \$100 | 3407 | \$550 | 3477 | \$475 | 3549 | \$220 | 3615 | \$100 |
| 3206 | \$450 | 3271 | \$950 | 3341 | \$325 | 3408 | \$1450 | 3478 | \$250 | 3550 | \$950 | 3616 | \$210 |
| 3207 | \$2600 | 3272 | \$900 | 3342 | \$350 | 3409 | \$2700 | 3481 | \$1400 | 3551 | \$280 | 3617 | \$170 |
| 3208 | \$230 | 3274 | \$220 | 3343 | \$270 | 3410 | \$1250 | 3482 | \$475 | 3552 | \$725 | 3618 | \$170 |
| 3209 | \$6750 | 3275 | \$800 | 3344 | \$1900 | 3411 | \$1300 | 3483 | \$240 | 3553 | \$325 | 3619 | \$30 |
| 3210 | \$2100 | 3276 | \$2500 | 3345 | \$80 | 3412 | \$725 | 3484 | \$200 | 3554 | \$625 | 3620 | \$4750 |
| 3211 | \$90 | 3277 | \$450 | 3346 | \$625 | 3413 | \$450 | 3485 | \$150 | 3555 | \$260 | 3621 | \$325 |
| 3212 | \$240 | 3278 | \$1200 | 3348 | \$240 | 3414 | \$475 | 3486 | \$350 | 3556 | \$180 | 3623 | \$725 |
| 3213 | \$1450 | 3279 | \$1250 | 3349 | \$850 | 3415 | \$450 | 3487 | \$200 | 3557 | \$1800 | 3624 | \$210 |
| 3214 | \$950 | 3280 | \$800 | 3350 | \$950 | 3416 | \$700 | 3488 | \$190 | 3558 | \$210 | 3626 | \$2100 |
| 3215 | \$375 | 3281 | \$950 | 3351 | \$900 | 3417 | \$1900 | 3491 | \$250 | 3559 | \$200 | 3627 | \$500 |
| 3216 | \$300 | 3282 | \$675 | 3352 | \$450 | 3418 | \$60 | 3492 | \$725 | 3560 | \$1350 | 3628 | \$140 |
| 3217 | \$525 | 3283 | \$550 | 3353 | \$180 | 3419 | \$300 | 3493 | \$350 | 3561 | \$110 | 3629 | \$300 |
| 3218 | \$400 | 3284 | \$550 | 3356 | \$1500 | 3420 | \$1500 | 3495 | \$180 | 3563 | \$450 | 3630 | \$425 |
| 3219 | \$160 | 3285 | \$450 | 3357 | \$1300 | 3421 | \$200 | 3496 | \$70 | 3564 | \$375 | 3631 | \$450 |
| 3220 | \$475 | 3286 | \$575 | 3358 | \$13000 | 3422 | \$375 | 3497 | \$575 | 3565 | \$2900 | 3632 | \$325 |
| 3221 | \$1100 | 3287 | \$150 | 3359 | \$2300 | 3423 | \$2400 | 3498 | \$1000 | 3566 | \$1350 | 3633 | \$325 |
| 3223 | \$425 | 3288 | \$325 | 3360 | \$2200 | 3424 | \$250 | 3499 | \$750 | 3567 | \$600 | 3634 | \$600 |
| 3224 | \$100 | 3290 | \$475 | 3361 | \$8500 | 3425 | \$400 | 3500 | \$900 | 3568 | \$100 | 3636 | \$400 |
| 3225 | \$1250 | 3291 | \$1200 | 3362 | \$1800 | 3426 | \$130 | 3503 | \$350 | 3569 | \$400 | 3637 | \$625 |
| 3226 | \$270 | 3292 | \$2900 | 3363 | \$1500 | 3427 | \$475 | 3504 | \$400 | 3570 | \$250 | 3638 | \$1150 |
| 3227 | \$375 | 3293 | \$1350 | 3364 | \$850 | 3428 | \$240 | 3505 | \$240 | 3571 | \$240 | 3639 | \$280 |
| 3228 | \$325 | 3294 | \$425 | 3365 | \$260 | 3429 | \$725 | 3506 | \$900 | 3572 | \$240 | 3640 | \$160 |
| 3229 | \$1300 | 3295 | \$1300 | 3366 | \$1450 | 3430 | \$625 | 3507 | \$325 | 3573 | \$280 | 3641 | \$110 |
| 3231 | \$1250 | 3296 | \$160 | 3367 | \$725 | 3431 | \$400 | 3508 | \$525 | 3574 | \$230 | 3642 | \$200 |
| 3232 | \$725 | 3297 | \$675 | 3368 | \$750 | 3432 | \$525 | 3509 | \$1150 | 3575 | \$290 | 3643 | \$270 |
| 3233 | \$2100 | 3298 | \$2600 | 3369 | \$250 | 3433 | \$800 | 3510 | \$240 | 3576 | \$425 | 3644 | \$150 |
| 3234 | \$280 | 3299 | \$2900 | 3370 | \$400 | 3434 | \$140 | 3511 | \$525 | 3577 | \$8000 | 3645 | \$850 |
| 3235 | \$120 | 3300 | \$600 | 3371 | \$400 | 3435 | \$625 | 3512 | \$150 | 3578 | \$3250 | 3646 | \$900 |
| 3236 | \$300 | 3301 | \$475 | 3372 | \$260 | 3436 | \$1050 | 3513 | \$750 | 3579 | \$1200 | | |
| 3237 | \$325 | 3302 | \$625 | 3373 | \$400 | 3437 | \$550 | 3514 | \$650 | 3580 | \$850 | | |
| 3238 | \$300 | 3304 | \$1350 | 3374 | \$400 | 3438 | \$2000 | 3515 | \$2400 | 3581 | \$1800 | | |
| 3239 | \$3250 | 3305 | \$650 | 3375 | \$150 | 3439 | \$1200 | 3516 | \$2200 | 3582 | \$1600 | | |