

# Census of Baton Rouge, LA, 5c Lattice Border Postmasters' Provisionals

Compiled by Francis J. Crown, Jr.

## Description



**The Baton Rouge 5c lattice border provisional**

The Baton Rouge 5c lattice border provisional was typeset using lattice border pieces. The text inside the border "P. O. / Baton Rouge, La. / 5 / J. McCormick" is the same as that used for the 5c Maltese cross border stamps.

The plate consisted of two horizontal rows of five subjects. The stamps were printed at the offices of the Baton Rouge *Daily Gazette & Comet*.

For more information on the Baton Rouge provisionals and their plating see Reference in Notes.

**NOTE:** The inclusion of an item in this census is not a guarantee of authenticity.

## Count of Baton Rouge 5c Lattice border provisionals

Provisional	CSA Cat No	Scott Cat No	Unused	Used	Covers	Total
5c green and carmine	BAT-LA-A03	11X3	2	8	11	21
5c green and carmine, "McCormick" error	BAT-LA-A03a	11X3a		1		1

## Notes

### Reference

Richard L. Calhoun, *The Confederate Postmaster Provisionals of Baton Rouge, Louisiana* (Shawnee Mission, KS: Confederate Stamp Alliance, 2013).

### Mini Census Baton Rouge, LA, 5c Lattice Border Provisionals

<u>Pmk Date</u>	<u>Address</u>	<u>PmkPos</u>	<u>PrvPos</u>	<u>CN</u>
<b>5c green and carmine on white, unused -- BAT-LA-A03 11X3)</b>				
Unused	NA			014
Unused	NA			005
<b>5c green and carmine on white, used -- BAT-LA-A03 (11X3)</b>				
28 Nov 1861	NA			015
-- Nov [1861]	NA			016
-- Dec [1861]	NA			022
Unknown	NA			021
Unknown	NA			008
Unknown	NA			010
Unknown	NA			006
Unknown	NA			007
<b>5c green and carmine on white, "McCrnick" error, used -- BAT-LA-A03a (11X3a)</b>				
-0 Nov 1861	NA			013
<b>5c green and carmine on white, covers -- BAT-LA-A03 (11X3)</b>				
28 Nov 1861	Miss Kittie Mort. / Care of Dr. Blackman. / Vernon Madison Co. / Mississippi	UR	UR	020
-- Nov 1861	Capt M. M. Favrot / Delta Rifles - 4th Regt. La. Volunteers / Berwick City / Parish St. Mary	UR	UR	001
2 Dec 1861	Hon. R. K. Howell. / New Orleans / La	UR	UR	002
3 Dec 1861	Miss Kittie Mort / Care of Dr Blackman / Vernon Madison Co / Mississippi	UR	UR	019
7 Dec 1861	Mrs. C. Lefere / Donaldsonville / La.	UR	UR	017
9 Dec 1861	Mr. L. H. Reynaud / --- de Messrs Minard et Vignaud / Nelle Orleans	UR	UR	018

<u>Pmk Date</u>	<u>Address</u>	<u>PmkPos</u>	<u>PrvPos</u>	<u>CN</u>
12 Dec 1861	Miss Jeanie Mort / Care of Dr Blackman / Vernon Madison Co / Mississippi	UR	UR	012
17 Dec 1861	Miss Jeanie Mort / Care of Dr Blackman / Vernon Madison Co / Mississippi	UR	UR	011
24 Dec 1861	Miss Kittie Mort / Care of Dr Blackman / Vernon Madison Co / Mississippi	UR	UR	009
28 Dec 1861	Miss Jeanie Mort / Care of Dr. Blackman / Vernon, Madison Co / Mississippi	UR	UR	004
31 Dec 1861	Miss Jeanie Mort / Care of Dr Blackman / Vernon, Madison Co / Mississippi	UR	UR	003

## Full Census of Baton Rouge, LA, Lattice Border Postmasters' Provisionals

Compiled by Francis J. Crown, Jr.

### 5c green and carmine on white, unused -- BAT-LA-A03 11X3)

#### Unused

**Description:** Margins added at left, right and bottom with portions of design drawn in.

**Address:** NA

**Provenance:** None.

**Source:** PF-385636\*. [014]

**Image Credit:** Philatelic Foundation.



#### Unused

**Description:** The UR corner repaired.

**Address:** NA

**Provenance:** Caspary, Lilly.

**Source:** PF-506058\*; HRH-5Mar1956-53; RAS-27Apr1967(317)-283; HRH-22Jul1976(2352)-1213; RAS-26Jun2012(1025)-296\*. [005]

**Image Credit:** Robert A Siegel Auctions.



### 5c green and carmine on white, used -- BAT-LA-A03 (11X3)

#### 28 Nov 1861

**Description:** Black Baton Rouge postmark cancels provisional.

**Address:** NA

**Provenance:** Sharrer.

**Source:** PF-510406\*; RAS-4Jun2005(896)-736\*; RAS-10Dec2012(1035)-15\*. [015]

**Image Credit:** Robert A Siegel Auctions.



-- Nov [1861]

**Description:** Baton Rouge postmark cancels provisional. Large piece added at bottom and drawn in.

**Address:** NA

**Provenance:** Atlanta.

**Source:** JWK-12Jun1981(72)-24. [016]

**Image Credit:** John W. Kaufmann Auctions.



-- Dec [1861]

**Description:** Black Baton Rouge postmark cancels provisional. Lower left corner clipped.

**Address:** NA

**Provenance:** None recorded.

**Source:** SR-21Apr2022(101)-2196\*. [022]

**Image Credit:** Schuyler Rumsey Auctions.



Unknown

**Description:** Baton Rouge postmark cancels provisional.

**Address:** NA

**Provenance:** None.

**Source:** CWPAS-02020; PH-10210. [021]

**Image Credit:** Philatelic Foundation.



Unknown

**Description:** Black Baton Rouge postmark cancels provisional.

**Address:** NA

**Provenance:** None.

**Source:** PF-529285\*; RAS-24Jun2015(1104)-2095\*. [008]

**Image Credit:** Robert A Siegel Auctions.



**Unknown**

**Description:** Baton Rouge postmark cancels provisional.

**Address:** NA

**Provenance:** None.

**Source:** PF-12613; SPB-16Apr1979-1021. [010]

**Image Credit:** Philatelic Foundation.

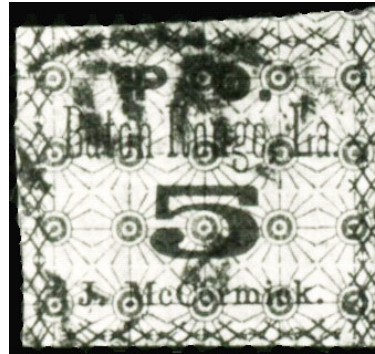

**Unknown**

**Description:** Black Baton Rouge postmark cancels provisional.  
Thin spot at LL corner.

**Address:** NA

**Provenance:** None.

**Source:** PF-442454\*. [006]

**Image Credit:** Philatelic Foundation.



**Unknown**

**Description:** Black Baton Rouge postmark cancels provisional.  
Faint diagonal crease.

**Address:** NA

**Provenance:** Weill Brothers.

**Source:** CHR-13Oct1989-1097; RAS-26Jun2016(1132)-  
3047\*; SR-14Dec2017(77)-1134\*. [007]

**Image Credit:** Robert A Siegel Auctions.



**5c green and carmine on white, "McCrnick" error, used -- BAT-LA-A03a (11X3a)**

-0 Nov 1861

**Description:** Unidentifiable black postmark ties provisional to piece

**Address:** NA

**Provenance:** Caspary.

**Source:** PF-538249\*; HRH-5Mar1956-59; RAS-26Jun2016(1132)-3048\*. [013]

**Image Credit:** Robert A Siegel Auctions.



**5c green and carmine on white, covers -- BAT-LA-A03 (11X3)**

28 Nov 1861

**Description:** Black "BATON ROUGE / La." postmark ties provisional at UR. Docketed "Recevd 3 December" across left end of cover.

**Address:** Miss Kittie Mort. / Care of Dr. Blackman. / Vernon Madison Co. / Mississippi

**Provenance:** Erivan.

**Source:** PPH-80\*; RAS-27Feb1964(267)-126; HRH-24Jun2021-65\*. [020]

**Image Credit:** Postmasters' Provisionals: United States and Confederate States (book).

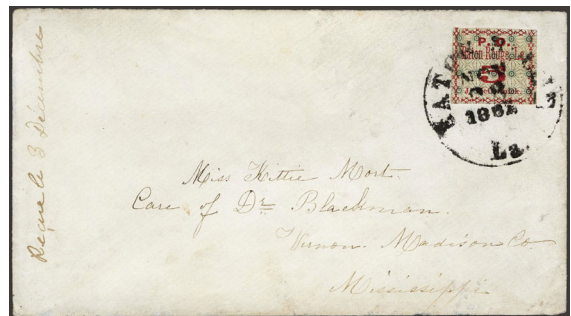



-- Nov 1861

**Description:** Black "BATON ROUGE / La." postmark ties provisional at UR. Large tear in right side of envelope, reduced at left.

**Address:** Capt M. M. Favrot / Delta Rifles - 4th Regt. La. Volunteers / Berwick City / Parish St. Mary

**Provenance:** Caspary, Warren.

**Source:** PF-466614\*; HRH-5Mar1956(989)-57; RAS-7Jun2008(958)-785\*; SR-27Apr2013(53)-4187\*. [001]

**Image Credit:** Schuyler Rumsey Auctions.



2 Dec 1861

**Description:** Black "BATON ROUGE / La." postmark ties provisional at UR. Cover docketed "No. 1" to left of stamp.

**Address:** Hon. R. K. Howell. / New Orleans / La

**Provenance:** Caspary.

**Source:** HRH-5Mar1956-58; RAS-26Jun2012(1025)-297\*. [002]

**Image Credit:** Robert A Siegel Auctions.

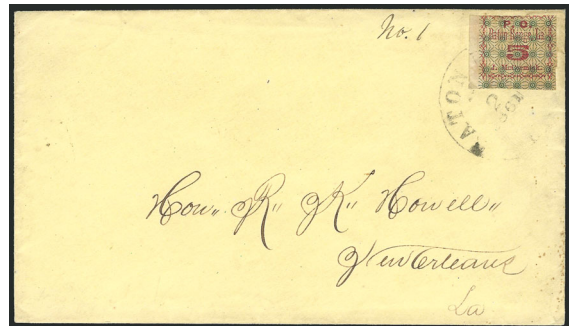

3 Dec 1861

**Description:** Black "BATON ROUGE / La." postmark ties provisional at UR. Docketed "Dec 8 -/61" across left end.

**Address:** Miss Kittie Mort / Care of Dr Blackman / Vernon Madison Co / Mississippi

**Provenance:** Caspary, Tara.

**Source:** PF-484862\*; HRH-5Mar1956-54; RAS-14Apr1984(632)-12; CRL-19Mar1986-1009\*. [019]

**Image Credit:** Philatelic Foundation.

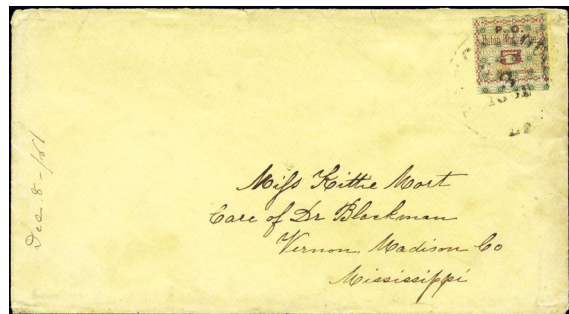

7 Dec 1861

**Description:** Black "BATON ROUGE / La." postmark ties provisional at UR. Stamp has gum stains.

**Address:** Mrs. C. Lefere / Donaldsonville / La.

**Provenance:** Brandon.

**Source:** PF-201802\*; HRH-21Oct1975-144; RAS-24Jun2014(1073)-214\*. [017]

**Image Credit:** Robert A Siegel Auctions.



9 Dec 1861

**Description:** Black "BATON ROUGE / La." postmark ties provisional at UR.

**Address:** Mr. L. H. Reynaud / --- de Messrs Minard et Vignaud / Nelle Orleans

**Provenance:** Caspary, Skinner, DK.

**Source:** PF-366281\*; HRH-5Mar1956-55; RAS-16Nov2000(832)-3044; RAS-28Mar2012(1022)-1016\*; SR-14Dec2017(77)-1135\*. [018]

**Image Credit:** Schuyler Rumsey Auctions.

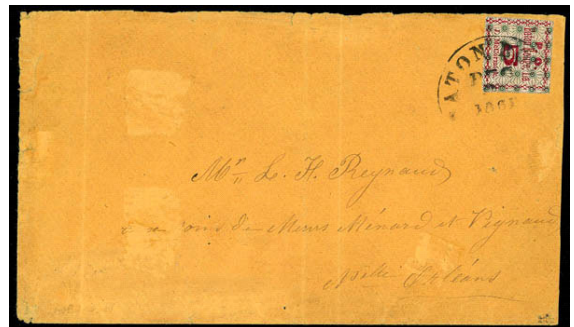

12 Dec 1861

**Description:** Black "BATON ROUGE / La." postmark ties provisional at UR. Second strike of postmark at UC. Back flap replaced. Docketed "17 Dec. /16" across left end of cover.

**Address:** Miss Jeanie Mort / Care of Dr Blackman / Vernon Madison Co / Mississippi

**Provenance:** Moody.

**Source:** CWPAS- 00467; PF-506060\*; HRH-27Nov1950(621)-41; RAS-26Jun2012(1025)-298\*. [012]

**Image Credit:** Philatelic Foundation.

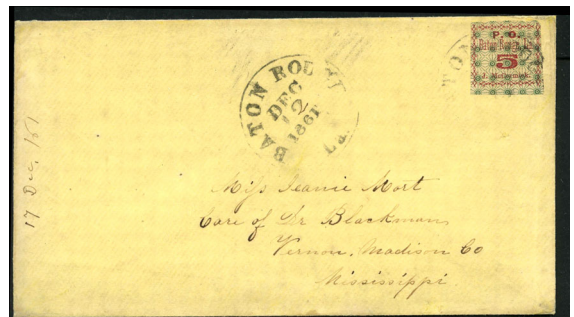

17 Dec 1861

**Description:** Black "BATON ROUGE / La." postmark ties provisional at UR. Docketed "Christmas /61" across left end.

**Address:** Miss Jeanie Mort / Care of Dr Blackman / Vernon Madison Co / Mississippi

**Provenance:** Caspary, Carnahan, Jaretsky.

**Source:** PF-40002; CWPSX-Jaretsky(Apr2021)-5\*; HRH-5Mar1956-56; SPB-9Mar1978(4091)-2014; RAS-4Jun2005(896)-737\*. [011]

**Image Credit:** Robert A Siegel Auctions.

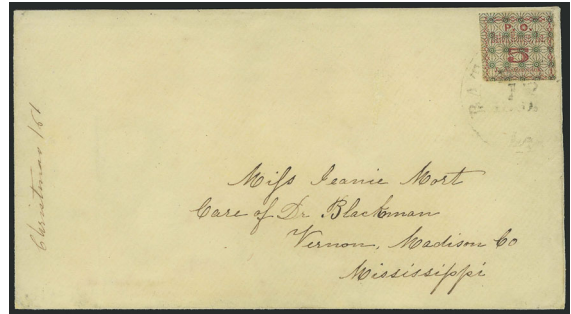

24 Dec 1861

**Description:** Black "BATON ROUGE / La." postmark ties provisional at UR. Small manuscript "5" to left of stamp. Cover docketed "Dec, 30, /1861."

**Address:** Miss Kittie Mort / Care of Dr Blackman / Vernon Madison Co / Mississippi

**Provenance:** Walcott, Hughes.

**Source:** RL-23May1935-26; SR-22Apr2010(37)-1390\*. [009]

**Image Credit:** Schuyler Rumsey Auctions.

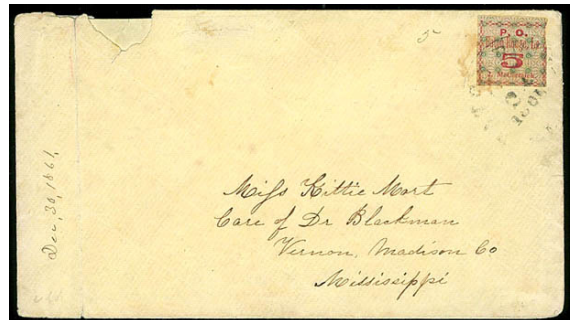

28 Dec 1861

**Description:** Black "BATON ROUGE / La." postmark ties provisional at UR. Manuscript "Due 5" at UC. Docketed "Jan 2. /1862." across left end.

**Address:** Miss Jeanie Mort / Care of Dr. Blackman / Vernon, Madison Co / Mississippi

**Provenance:** Old Oak.

**Source:** CWPAS-01424\*; RAS-25May1983(619)-9; RGK-5Sep1985-414; SR-28Apr2006(22)-1688\*. [004]

**Image Credit:** Schuyler Rumsey Auctions.

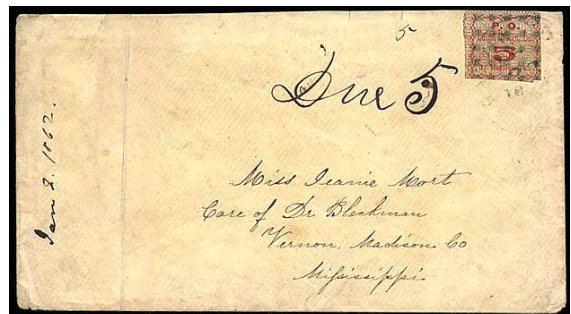

**31 Dec 1861**

**Description:** Black "BATON ROUGE / La." postmark ties provisional at UR. Black "NEW ORLEANS / LA. // 7 JAN" postmark at CL and "due 5" marking at center-UC. Docketed "Jan. 8- /62." across left end of cover.

**Address:** Miss Jeanie Mort / Care of Dr Blackman / Vernon, Madison Co / Mississippi

**Provenance:** Kimmel, DK, Ryderband.

**Source:** PF-503956\*; CWPSX-Ryterband(Oct2019)-39\*; RAS-18May1976(492)-564; RAS-28Mar2012(1022)-1015\*. [003]

**Image Credit:** Robert A Siegel Auctions.

