

Census of Gainesville, Alabama, Postmasters' Provisionals

Compiled by Francis J. Crown, Jr.

Description



GAI-AL-E01

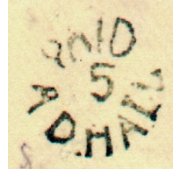

GAI-AL-E02



GAI-AL-E03

The Gainesville Provisionals

The Gainesville provisionals were prepared by handstamping envelopes with special markings featuring "PAID," the value ("5" or "10") and the name of the postmaster "A. D. HALL." Postmaster Hall was appointed on 6 September 1861.

The town name is misspelled in the postmark as "Gainsville" instead of the correct name "Gainesville."

NOTE: The inclusion of an item in this census is not a guarantee of authenticity.

Count of the Gainesville provisionals

Provisional	CSA Cat No	Scott Cat No	Covers
5c black	GAI-AL-E01	27XU1	7
5c black, under used GI	GAI-AL-E01a		1
5c black	GAI-AL-E02	27XU2	1
10c black	GAI-AL-E03	27XU3	2

Mini Census of Gainesville, Alabama, Provisionals

<u>Pmk Date</u>	<u>Address</u>	<u>PmkPos</u>	<u>PrvPos</u>	<u>CN</u>
5c black -- GAI-AL-E01 (27XU1)				
12 Nov [1862]	Mr. Benjamin T. Barret / Lauderdale Station / Miss	UL	UR	003
2 Jan [1862]	B. T. Barret Esqr: / Lauderdale Station, / Miss:	CL	UR	011
23 Jan [1862]	Mr B T. Barrett / Lauderdale Springs [Station] / [Miss]	UL	UR	002
13 Mar [1862]	Mr J Frank Parham / Thomasville / Ala	CL	UR	001
16 Mar [1862]	Mrs Rebecca Pettigrew / Eutaw Green Co. / Ala.	UL	UR	004
-- Mar [1862]	Hon Moses McGuire / Tuscaloosa [Tuscaloosa] / Alabama	LL	UR	005
No Postmark	Walter R Minnieres / --- Mississippi Regiment, / Bowling Green. / Kentucky,		UR	006
5c black, under used GI -- GAI-AL-E01a				
-- Apr [1862]	None			007
5c black -- GAI-AL-E02 (27XU2)				
23 Dec [1861]	John H ---	UL	UR	008
10c black -- GAI-AL-E03 (27XU3)				
18 Nov [1861]	Capt A. S. Van DeGraaff / Manassas Junction / Va	UL	UR	010
5 Mar [1862]	Mrs John H Bryan / Raleigh / North Carolina	UL	UR	009

Full Census of Gainesville, Alabama, Provisionals

Compiled by Francis J. Crown, Jr.

5c black -- GAI-AL-E01 (27XU1)

12 Nov [1862]

Description: Black "GAINSVILLE / ALA." postmark UL, provisional marking UR.

Address: Mr. Benjamin T. Barret / Lauderdale Station / Miss

Provenance: None recorded.

Source: PF-468149*; RAS-18May2002(846)-2461*; RAS-7Jun2008(958)-789*. [003]

Image Credit: Robert A Siegel Auctions.



2 Jan [1862]

Description: Black "GAINSVILLE / ALA." postmark CL, provisional marking UR.

Address: B. T. Barret Esqr: / Lauderdale Station, / Miss:

Provenance: A Hall.

Source: RAS-28Oct1997(795)-348*. [011]

Image Credit: Robert A Siegel Auctions.

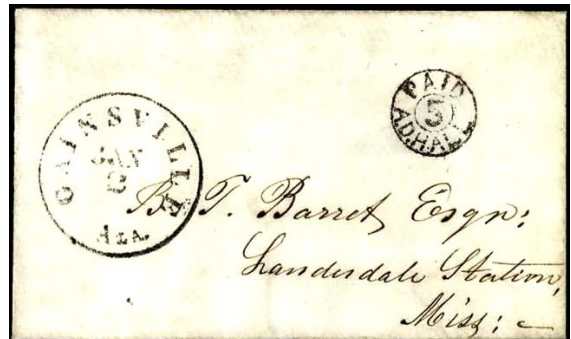

23 Jan [1862]

Description: "GAINSVILLE / ALA." postmark UL, provisional marking UR.

Address: Mr B T. Barrett / Lauderdale Springs [Station] / [Miss]

Provenance: None recorded.

Source: Private collection. [002]

Image Credit: Private.

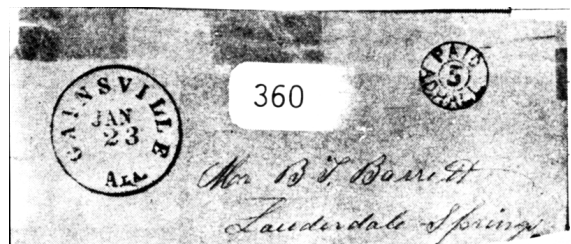

13 Mar [1862]

Description: "GAINSVILLE / ALA." postmark CL, provisional marking UR.

Address: Mr J Frank Parham / Thomasville / Ala

Provenance: Agre.

Source: PF-232035*; RGK-14Jun1990(69)-125*; RAS-25Sep2002(850)-5699. [001]

Image Credit: Robert A Siegel Auctions.

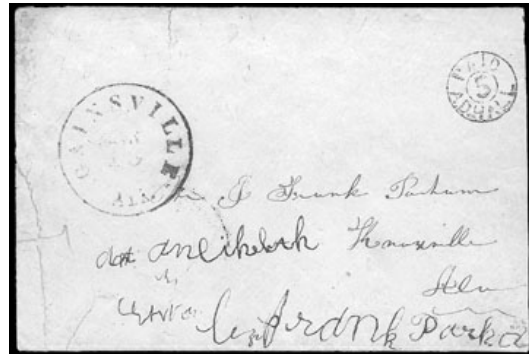

16 Mar [1862]

Description: Black "GAINSVILLE / ALA." postmark UL, provisional marking UR.

Address: Mrs Rebecca Pettigrew / Eutaw Green Co. / Ala.

Provenance: Hall.

Source: RAS-17Dec2001(840)-59*; RAS-17Dec2001(840)-59*; RAS-16Mar2006(907)-2656*; RAS-24Jun2015(1104)-2121*. [004]

Image Credit: Robert A Siegel Auctions.



-- Mar [1862]

Description: Black "GAINSVILLE / ALA." postmark LL, provisional marking UR. Charge box marking across top of envelope. Docketed "10 March 1862" across left end of envelope.

Address: Hon Moses McGuire / Tuscaloosa [Tuscaloosa] / Alabama

Provenance: None recorded.

Source: CWPAS-01341*; RGK-9Sep1982(23)-635; CG-13Jun2016-828*. [005]

Image Credit: Civil War Philatelic Authentication Service (formerly Confederate Stamp Alliance Authentication Service).



No Postmark

Description: Provisional marking UR. Partial cover.

Address: Walter R Minnieres / --- Mississippi Regiment, / Bowling Green. / Kentucky,

Provenance: None recorded.

Source: RAS-22Jun2016(1132)-3092*. [006]

Image Credit: Robert A Siegel Auctions.

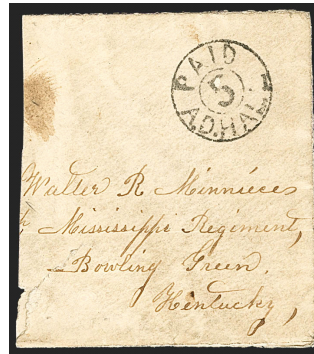

5c black, under used GI -- GAI-AL-E01a

-- Apr [1862]

Description: Black "GAINSVILLE / ALA." postmark ties 5c green general issue over provisional marking.

Address: None

Provenance: None recorded.

Source: CONA-Jun1959(4:6)-39. [007]

Image Credit: Private.



5c black -- GAI-AL-E02 (27XU2)

23 Dec [1861]

Description: Black "GAINSVILLE / ALA." postmark UL, provisional marking UR. Fragment of cover.

Address: John H ---

Provenance: None recorded.

Source: Private collection. [008]

Image Credit: Private.



10c black -- GAI-AL-E03 (27XU3)

18 Nov [1861]

Description: Black "GAINSVILLE / ALA." postmark UL, provisional marking UR.

Address: Capt A. S. Van DeGraaff / Manassas Junction / Va

Provenance: Gallagher, Agre.

Source: CWPAS-03315; RAS-9Jun199 (801)-3547*; RAS-25Sep2002(850)-5700. [010]

Image Credit: Robert A Siegel Auctions.

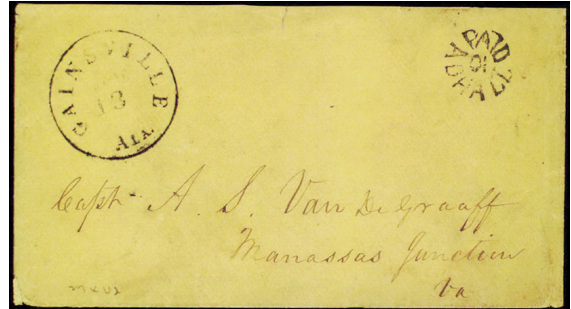

5 Mar [1862]

Description: Black "GAINSVILLE / ALA." postmark UL, provisional marking UR.

Address: Mrs John H Bryan / Raleigh / North Carolina

Provenance: Brandon.

Source: PF-521896*; CONA-Mar1959(4:3)-15; RAS-24Jun2014(1073)-242*. [009]

Image Credit: Philatelic Foundation.

