

# Census of Knoxville, Tennessee, Adhesive Postmaster's Provisionals

Compiled by Francis J. Crown, Jr.

## Description



KNO-TN-A01 & KNO-TN-A02

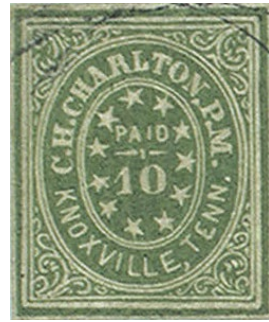

KNO-TN-A03

### The Knoxville Adhesive Provisionals

The Knoxville adhesive provisionals were engraved on wood and reproduced as stereotypes or electrotypes from which a plate of multiple subjects was prepared. The layout and size of printed sheets is unknown. The stamps were printed on a grayish laid paper.

The Knoxville adhesive provisional bears a striking resemblance to the Nashville provisionals. For this reason, Dan Adams who is credited with engraving the Nashville provisionals is also credited with engraving the Knoxville provisionals.

Normally census listings are presented in chronological order by postmark date. Because so few Knoxville provisional covers have postmarks they are arranged as follows: First by date for those with postmarks. All others are in alphabetical order by the full address.

**NOTE:** The inclusion of an item in this census is not a guarantee of authenticity.

### Count of the Knoxville provisional covers

| Provisional                              |             | Scott Cat No | Total |
|--|-------------|--------------|-------|
| 5c brick red on grayish laid paper       | KNO-TN-A01  | 47X1         | 23    |
| 5c brick red on grayish laid paper, pair | KNO-TN-A01a |              | 1     |
| 5c carmine on grayish laid paper         | KNO-TN-A02  | 47X2         | 7     |
| 10c green on grayish laid paper          | KNO-TN-A04  | 47X3         | 1     |

## Notes

### The Knoxville Conundrum

Uses of the Knoxville adhesive provisional on cover pose a conundrum because of the way letters with provisionals were marked at the Knoxville post office. The problem is, in most cases, they were not marked. Postmasters were to properly mark each letter before dispatch. The 1859 *US Postal Laws and Regulations* (which the Confederacy followed) addressed this in Section 38: "Letters received to be sent by mail, should be carefully marked with the name of the post office at which they are received, and the abbreviated name of the State or Territory [and], the day of the month on which they are forwarded in the mail. . . ." Yet in the case of the Knoxville provisionals they were seldom properly postmarked. This census records 32 Knoxville adhesive uses on cover of all 5c and 10c types. Of these nine bear postmarks and four are cancelled by town name paid markings. The others are pen cancelled and most of these do not tie the provisional to the cover.

Ignoring regulatory requirements, either purposely or out of laziness, is seen most often at smaller post offices. Larger towns, such as Knoxville, followed the postal regulations. Why the Knoxville postmaster chose to ignore the regulations is unknown. However, it has left the collecting world with a conundrum on what is and what is not an authentic use of a Knoxville provisional on cover.

The mid-1940s saw the establishment of the first authentication services. Initially these services did not accept pen cancelled uses of the Knoxville provisional on cover as authentic. The reason was they had no postmark (handstamped or manuscript) identifying the town. Over the years some pen cancelled examples were accepted as genuine when they had an address of a known correspondence. Gradually more uses of pen cancelled provisionals on cover were accepted as genuine. Today almost all such uses are accepted as genuine (see *Dangerous Postwar Reprints* below).

Some of the covers in this census received older certificates stating the stamps were bad or the stamp did not originate on the cover. Subsequently some of the stamps were determined to be good, or the pen cancelled use accepted. These are noted in the description of individual covers in the census.

Of course, there is no sure way determine if a pen cancelled use is authentic or not. The individual collector of Knoxville provisionals on cover must make that decision.

### Dangerous Post War Reprints

The CSA Catalog includes a few notes and an illustration of a Knoxville provisional from the "last printing." In the past this moniker was used to indicate stamps printed after the initial printing of Knoxville provisionals and before the general issues came into general use. Because no uses of general issues from Knoxville before April 1862 were found in early studies (see *References*) it was concluded there was a late or last printing before the general issues were available. This was the state of knowledge when the CSA Catalog was published in 2012. Subsequent research has shown that general issues were used in Knoxville as early as January 1862. The Knoxville provisionals were in use at least until January 1862 with two outliers in

March 1862. Thus, there was no need for a war time “last printing.” Further no legitimate use of a “last printing” has been found on cover. The so called “last printing” is nothing more than a post war reprint. For more information on the characteristics of the authentic and reprint see References below.

Illustrated below are examples of the authentic and postwar reprint of the Knoxville provisional.



**Genuine**



**Postwar Reprint  
(formerly “Last Printing”)**

The key differences between the genuine and reprint are:

The ornamentation in the four spandrels is more distinct in the genuine than in the reprint. Further the designs in the upper spandrels of the reprint appear weaker than the bottom spandrels.

The letter “O” in “CHARLTON” is open at the top in the reprint and the letters “HAR” in “CHARLTON” are misshapen many times.

The star above the “E” of “KNOXVILLE” is misshapen at the bottom – there is an extra line through the bottom two points of the star. On some examples this line is very weak.

There is a small gap in the inner frame line below the “l” of “KNOXVILLE.” This gap appears on most reprints, but not all.

Under magnification the outside border of the reprint is irregular while it is straight on the genuine. This is true of all sides but only the bottom is illustrated below.



**Genuine**



**Reprint**

## The 10c Green Cover

Controversy surrounds the unique 10c green on cover (CN-030). Initially the Philatelic Foundation opined “our experts and consultants feel it is bogus” (certificate 172356). Not all were convinced. To set the record straight Richard Graham undertook a lengthy study in the late 1980s and early 1990s to prove the authenticity of the cover. The study, published in the *Confederate Philatelist*, concluded the 10c cover was authentic. Later a condensed version appeared in the *American Philatelist* (see References).

After Graham’s study the cover was resubmitted to the Philatelic Foundation. It received a certificate (241540) dated 17 February 1993 that states, “we are of the opinion that it is the genuine 47X3, used on cover.” However, the cover remains controversial.

## The Census Listings

Normally census listings are presented in chronological order by postmark date. Because so few Knoxville provisional covers have postmarks they are arranged as follows: First by date for those with dates. All others are in alphabetical order by the full address.

## Fake Uses

The collector is most likely to encounter fake uses of authentic stamps or the reprints on cover. Several are illustrated below.



**A Knoxville provisional tied by grid on a cover docketed “Decr 12 /61.” The stamp is a reprint and Knoxville is not known to have used a grid marking. Courtesy H R Harmer Auctions.**

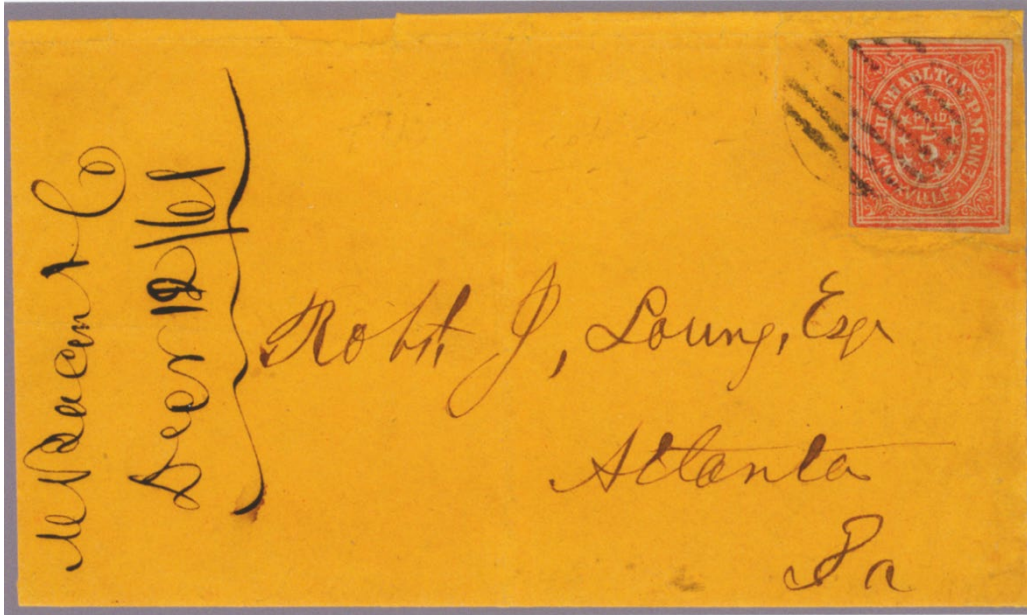

**Knoxville cover cancelled by grid. The stamp is genuine but as noted above Knoxville is not known to have used a grid marking. Courtesy Civil War Philatelic Authentication Service.**

## References

Richard B. Graham, "The Knoxville 10c Postmaster's Provisional: A Research Project," *Philatelist* 34:4 (July-August 1989): 103-105, 107-111, 113-117, 119-126.

Richard B. Graham, "The Knoxville 10c Postmaster's Provisional: Part 2 The Adhesive Stamps," *Confederate Philatelist* 34:5 (September-October 1989): 149-172.

Richard B. Graham, "The Knoxville 10c Postmaster's Provisional: Part 3 Paper and Envelopes" *Confederate Philatelist* 35:1 (January-February 1990): 9-13, 15-17, 19-25, 27-30.

Richard B. Graham, "The Knoxville 10c Postmaster's Provisional Part 4. Designs and Printings of the Stamps and Reprints" *Confederate Philatelist* 35:5 (September-October 1990): 171-177, 179-191, 193-201, 203-205.

Richard B. Graham, "The Knoxville 10c Postmaster's Provisional, Part 5" *Confederate Philatelist* 36:[2] (March-April 1991): 39-43, 45-47, 49-64.

Richard B. Graham, "The Knoxville 10c Postmaster's Provisional, Part 6" *Confederate Philatelist* 36:5 (September-October 1991): 159-163, 165-183, 185-194.

Richard B. Graham, "The Confederate 10-cent Knoxville," *American Philatelist* 108:4 (April 1994): 332-343.

Peter W. W. Powell, "The Five-Cent Knoxville Postmaster Provisionals, Part 1," *Confederate Philatelist*, 49:2 (March-April 2004), 49-59.

Peter W. W. Powell, "The Five-Cent Knoxville Postmaster Provisionals, Part 2," *Confederate Philatelist* 49:3 (May-June 2004), 97-108.

### Mini Census Knoxville, Tennessee, Adhesive Provisionals

| <u>Pmk Date</u>  | <u>Address</u>   | <u>PmkPos</u> | <u>PrvPos</u> | <u>CN</u> |
|--|--|---------------|---------------|-----------|
| <b>5c brick red on grayish laid paper -- KNO-TN-A01 (47X1)</b> |  |               |               |           |
| 1 Jan [1862]   | James A. Coffin Esq / Madisonville / E. Tenn.  | UR            | UR            | 002       |
| 8 Jan [1862]   | Mr C. G. Newnes / Russellville / Ten   | UR            | UR            | 003       |
| 12 Jan [1862]  | Miss Otelia Johnson / Louisburg / Franklin County / No. Carolina                     | UR            | UR            | 007       |
| 18 Jan [1862]  | James A. Coffin Esq / Madisonville / E. Tenn.  | UR            | UR            | 004       |
| 4 Mar {1862}   | Mr. James Phipps / (For his daughter Charlotte) / Lyons' Store / Hawkins Co. / Tenn. | LL            | LL            | 006       |
| 11 Mar [1862]  | Brig. Gen. Daniel Ruggles / C. S. A. / Corinth / Miss.                               | UL            | UL            | 015       |
| No Postmark  | --- Esqr / Athens / East Tenn  |               | UR            | 020       |
| No Postmark  | David Cleage Esqr Cash / Athens / Tenn   |               | UR            | 011       |
| No Postmark  | G. W. Bradfield Esqr / Richmond / Va.  |               | UR            | 009       |
| No Postmark  | James A. Coffin Esq. / Madisonville / E. Tenn.                                       |               | UR            | 027       |
| No Postmark  | L. M. Scott Esq / Greensboro, / Guilford County / N. Carolina                        |               | UR            | 017       |
| No Postmark  | Miss Catharine D. Keith / Athens / Tennessee   |               | UR            | 026       |
| No Postmark  | Miss Katie P. Bennett / Care Thomas Henderson & Co. / Natchez / Miss.                |               | UR            | 013       |
| No Postmark  | Miss Mary C. Cherry / Como. Miss   |               | UR            | 014       |
| No Postmark  | Mr A. G. Welcker / Chattanooga / Tenn  |               | UR            | 019       |
| No Postmark  | Mr Wm. S. McEwen / Kingston / Tenn   |               | UR            | 005       |
| No Postmark  | Mrs Hanah Gray / George's Store / Tennessee  |               | UR            | 010       |
| No Postmark  | Mrs James E. Rains / Nashville / Tennessee   |               | UL            | 018       |
| No Postmark  | Mrs Martha Sampson / Jonesboro / Tenn  |               | UR            | 012       |
| No Postmark  | Mrs Mary W. Sullins / Athens / Tennessee   |               | UR            | 031       |
| No Postmark  | Unknown  |               | UL            | 032       |
| No Postmark  | W. S. McEwen Esqr / Kingston / Tenn  |               | UR            | 025       |

| <u>Pmk Date</u>   | <u>Address</u>   | <u>PmkPos</u> | <u>PrvPos</u> | <u>CN</u> |
|---|--|---------------|---------------|-----------|
| No Postmark   | W. S. McEwen, Esq / Kingston, / Tenn   |               | UR            | 008       |
| <b>5c brick red on grayish laid paper, pair -- KNO-TN-A01a (47X1)</b> |  |               |               |           |
| 11 Dec 1861   | Mrs. Etta Ruggles / Care of Brig. Gen. D. Ruggles / New-Orleans / Louisiana. | UR            | UL            | 001       |
| <b>5c carmine on grayish laid paper -- KNO-TN-A02 (47X2)</b>          |  |               |               |           |
| No Postmark   | Jas A Coffin Esqr / Madisonville / Tenn                                      |               | UR            | 022       |
| No Postmark   | Mess McEwen & Homely / Kingston / Tennessee                                  |               | UR            | 021       |
| No Postmark   | Mr Geo[r]ge W Bradfield / Richmond / [Virg]inia                              |               | UR            | 016       |
| No Postmark   | Mrs. C. P. Corry / Ringgold / Gea  |               | UR            | 023       |
| No Postmark   | Rev J. T. Bardwell, / (Pastor 1st Presbyterian Ch.) / Nashville, / Tenn.     | UR            | UR            | 028       |
| No Postmark   | Thomas Weir Esqr / Jacksboro / E Tennessee                                   |               | UR            | 024       |
| Illegible   | To the Commissary / Col. Dillard's Regiment / Camp Cummings.                 | UR            | UR            | 029       |
| <b>10c green on grayish laid paper -- KNO-TN-A04 (47X3)</b>           |  |               |               |           |
| Illegible   | Mrs Jane M. Tiller / Ashland / Hanover County / Va                           | UL            | UL            | 030       |

## Full Census of Knoxville, Tennessee, Adhesive Provisionals

Compiled by Francis J. Crown, Jr.

### 5c brick red on grayish laid paper -- KNO-TN-A01 (47X1)

1 Jan [1862]

**Description:** Black "KNOXVILLE / TEN" double circle postmark ties provisional UR.

**Address:** James A. Coffin Esq / Madisonville / E. Tenn.

**Provenance:** Kimmel, Haas.

**Source:** PF-55618; FPM- 16058\*; RAS-18May1976(492)-597; RAS-22Apr1980(561)-269. [002]

**Image Credit:** Frajola PhilaMercury Website.



8 Jan [1862]

**Description:** Black "KNOXVILLE / TEN" double circle postmark ties provisional UR.

**Address:** Mr C. G. Newnes / Russellville / Ten

**Provenance:** Boshwit.

**Source:** PF-515590\*; RAS-27Sep2007(940)-302\*. [003]

**Image Credit:** Philatelic Foundation.

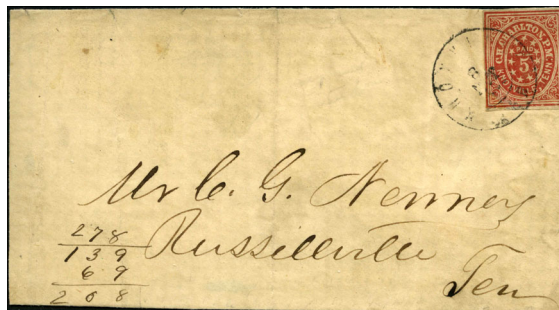



12 Jan [1862]

**Description:** Black "KNOXVILLE / TEN" double circle postmark ties provisional UR. Docketed "Missent to Lewisburg Va." at UC. No indication of forwarding postage.

**Address:** Miss Otelia Johnson / Lewisburg / Franklin County / No. Carolina

**Provenance:** Caspary, Gallaher, Hill, Jaretsky.

**Source:** HRH-5Mar1956(989)-1630; CRL-25Mar1987-235; CSX-Hill(Aug1996)-126; CWPSX-Jaretsky(Apr2021)-12\*. [007]

**Image Credit:** Philatelic Exhibit on Civil War Philatelic Society Website.



18 Jan [1862]

**Description:** Black "KNOXVILLE / TEN" double circle postmark ties provisional UR.

**Address:** James A. Coffin Esq / Madisonville / E. Tenn.

**Provenance:** None recorded.

**Source:** PF-582752\*. [004]

**Image Credit:** Philatelic Foundation.



4 Mar {1862}

**Description:** Black "KNOXVILLE / TEN" double circle postmark ties provisional LL. Docketed "March 3, 1862" at UL.

**Address:** Mr. James Phipps / (For his daughter Charlotte) / Lyons' Store / Hawkins Co. / Tenn.

**Provenance:** Telep, Hill.

**Source:** CWPAS-04677\*; JWK-1Dec1987(133)-30; RAS-20Apr1991(737)-762\*; CSX-Hill(Aug1996)-126. [006]

**Image Credit:** Civil War Philatelic Authentication Service.



11 Mar [1862]

**Description:** Black "KNOXVILLE / Tenn." postmark ties provisional UL.  
**Address:** Brig. Gen. Daniel Ruggles / C. S. A. / Corinth / Miss.  
**Provenance:** Gallagher, Green.  
**Source:** CRL-25Mar1987-234; RAS-12Apr2000(822)-75\*.  
[015]  
**Image Credit:** Robert A Siegel Auctions.



No Postmark

**Description:** Provisional pen cancelled UR. Address faded.  
**Address:** --- Esqr / Athens / East Tenn  
**Provenance:** None recorded.  
**Source:** PF-570528. [020]  
**Image Credit:** Philatelic Foundation.

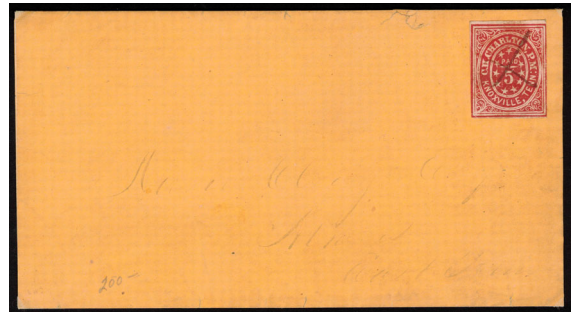

No Postmark

**Description:** Provisional pen cancelled UR. Left sheet margin copy.  
**Address:** David Cleage Esqr Cash / Athens / Tenn  
**Provenance:** None recorded.  
**Source:** RAS-24Jun2016(1104)-2136\*. [011]  
**Image Credit:** Robert A Siegel Auctions.



**No Postmark**

**Description:** Black "KNOXVILLE / Ten. // 5 / PAID" marking ties provisional UR. Black October 25, 1861, Richmond, Virginia postmark and Richmond advertised marking at UC..

**Address:** G. W. Bradfield Esqr / Richmond / Va.

**Provenance:** Tara.

**Source:** PF-529610\*. [009]

**Image Credit:** Philatelic Foundation.



**No Postmark**

**Description:** Provisional pen cancelled UR. CWPAS opined genuine stamp, no opinion on the stamp originating on the cover.

**Address:** James A. Coffin Esq. / Madisonville / E. Tenn.

**Provenance:** None recorded.

**Source:** CWPAS-03441\*; RAS-27Apr1999(810)-1905\*. [027]

**Image Credit:** Robert A Siegel Auctions.



**No Postmark**

**Description:** Provisional pen cancelled UR. Weak cancel.

**Address:** L. M. Scott Esq / Greensboro, / Guilford County / N. Carolina

**Provenance:** None recorded.

**Source:** CWPAS-05500\*. [017]

**Image Credit:** Civil War Philatelic Authentication Service.

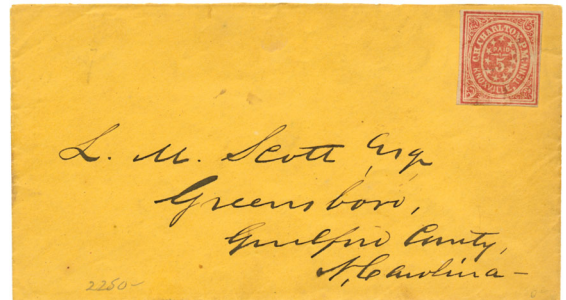

**No Postmark**

**Description:** Provisional pen cancelled UR. PF opined the stamp was a reprint that did not originate on the cover. Stamp allegedly moved to determine if pen cancel bleed through to envelope. The stamp does not have characteristics of a reprint.

**Address:** Miss Catharine D. Keith / Athens / Tennessee

**Provenance:** Caspary.

**Source:** PF-97906; HRH-5Mar1956(989)-162; RAS-16May1997(788)-307\*. [026]

**Image Credit:** Robert A Siegel Auctions.



**No Postmark**

**Description:** Provisional pen cancelled UR. Manuscript "Due 5" at UC. Cover front.

**Address:** Miss Katie P. Bennett / Care Thomas Henderson & Co. / Natchez / Miss.

**Provenance:** None reported.

**Source:** CWPAS-02031\*; CHR-13Oct1989-1145; RAS-29Oct1993(753)-1127. [013]

**Image Credit:** Civil War Philatelic Authentication Service.

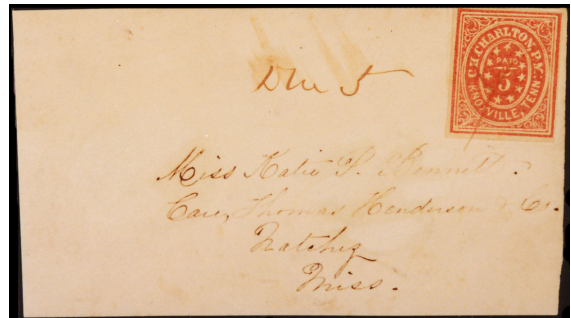

**No Postmark**

**Description:** Provisional pen cancelled UR. Docketed "Via / Memphis / Tenn." at LL and "Per Express to / Knoxville" on reverse.

**Address:** Miss Mary C. Cherry / Como. Miss

**Provenance:** Innella.

**Source:** CWPAS-00959B; PF-241271\*; JWK-22Mar1980(62)-37; RAS-20Apr1991(737)-764\*. [014]

**Image Credit:** Robert A Siegel Auctions.



**No Postmark**

**Description:** Illegible marking cancels provisional UR. Docketed "C. N. Part / Novr 28/61" across left end.

**Address:** Mr A. G. Welcker / Chattanooga / Tenn

**Provenance:** None recorded.

**Source:** PF-52117; RGK-12Jun1982(22)-39. [019]

**Image Credit:** Robert G Kaufmann Auctions.

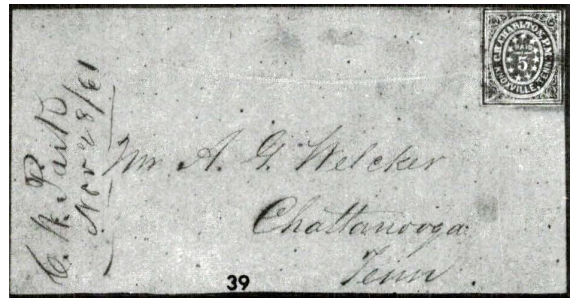

**No Postmark**

**Description:** Black "KNOXVILLE / Ten. // PAID / 5" marking ties provisional UR. Docketed "Joseph L. King / 29 Novr 1861" across left side..

**Address:** Mr Wm. S. McEwen / Kingston / Tenn

**Provenance:** Brooks, MacBride, Muzzy, Tara, Hill.

**Source:** PF-332509\*; LS-24Apr1943(123)-81; JAF-20Oct1953(103)-45; HRH-21Apr1967(1764)-2040; RAS-24Apr1982(596)-25; CRL-19Mar1986-1015; CSX-Hill(Aug1996)-125. [005]

**Image Credit:** Philatelic Foundation.



**No Postmark**

**Description:** Provisional pen cancelled UR.

**Address:** Mrs Hanah Gray / George's Store / Tennessee

**Provenance:** Telep.

**Source:** CWPAS-01596; JWK-1Dec1987(133)-31. [010]

**Image Credit:** Civil War Philatelic Authentication Service.



**No Postmark**

**Description:** Provisional tied by pen cancel UL. PF opined the stamp was good but no opinion on the stamp originating on the cover.

**Address:** Mrs James E. Rains / Nashville / Tennessee

**Provenance:** None recorded.

**Source:** PF-43256; RAS-11Dec1995(772)-3144. [018]

**Image Credit:** Robert A Siegel Auctions.



**No Postmark**

**Description:** Provisional pen cancelled UR. Docketed "1861" at UC. CWPAS opined genuine stamp, no opinion on the stamp originating on the cover.

**Address:** Mrs Martha Sampson / Jonesboro / Tenn

**Provenance:** Carnahan.

**Source:** CWPAS-02711\*; SPB-9Mar1978(4091)-2057; RAS-13Dec1994(764)-2310. [012]

**Image Credit:** Civil War Philatelic Authentication Service.



**No Postmark**

**Description:** Provisional pen cancelled UR.

**Address:** Mrs Mary W. Sullins / Athens / Tennessee

**Provenance:** None recorded.

**Source:** Private collection. [031]

**Image Credit:** Private.



**No Postmark**

**Description:** Provisional pen cancelled UL.  
**Address:** Unknown  
**Provenance:** Bogg.  
**Source:** JWK-22Aug1986(126)-2101. [032]  
**Image Credit:** John W Kaufmann Auctions.

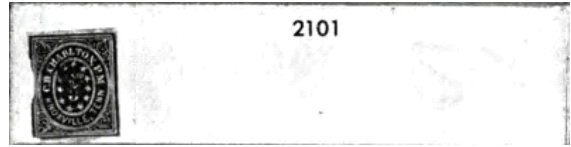

**No Postmark**

**Description:** Provisional pen cancelled UR. Docketed " L. L. Thomasson / 14 Novr 1861" across left end.  
**Address:** W. S. McEwen Esqr / Kingston / Tenn  
**Provenance:** None recorded.  
**Source:** CWPAS-03279\*; RAS-9Jun1998(801)-364. [025]  
**Image Credit:** Civil War Philatelic Authentication Service.

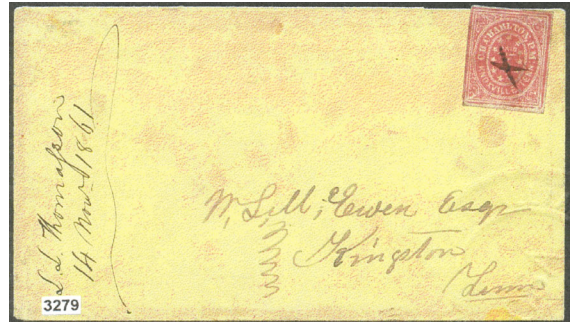

**No Postmark**

**Description:** Black "KNOXVILLE / Ten. // PAID / 5" marking ties provisional UR. Docketed "James C. Moses / 9 December 1861" across left..  
**Address:** W. S. McEwen, Esq / Kingston, / Tenn  
**Provenance:** Caspary, Muzzy, Myerson.  
**Source:** PF-6793; HRH-5Mar1956(989)-161; HRH-21Apr1967(1764)-2040; AHA- 27Jun1998(4)-248\*. [008]  
**Image Credit:** American Historical Auctions.

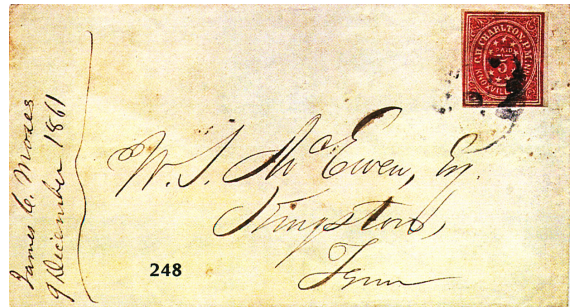

**5c brick red on grayish laid paper, pair -- KNO-TN-A01a (47X1)**

11 Dec 1861

**Description:** Black "KNOXVILLE / TEN" double circle postmark UR. Pair of Knoxville adhesives pen cancelled UL.

**Address:** Mrs. Etta Ruggles / Care of Brig. Gen. D. Ruggles / New-Orleans / Louisiana.

**Provenance:** Brooks Erivan.

**Source:** CWPAS-04354\*; PF-534648\*; LS-24Apr1943(123)-82; RAS-27Mar1964(267)-128\*; HRH-3Jun2016(3011)-375\*. [001]

**Image Credit:** Civil War Philatelic Authentication Service.



**5c carmine on grayish laid paper -- KNO-TN-A02 (47X2)**

No Postmark

**Description:** Provisional pen cancelled UR.

**Address:** Jas A Coffin Esqr / Madisonville / Tenn

**Provenance:** Gallagher.

**Source:** CONP-Sep-Oct(1989)-167; CRL-25Mar1987-237. [022]

**Image Credit:** Confederate Philatelist.

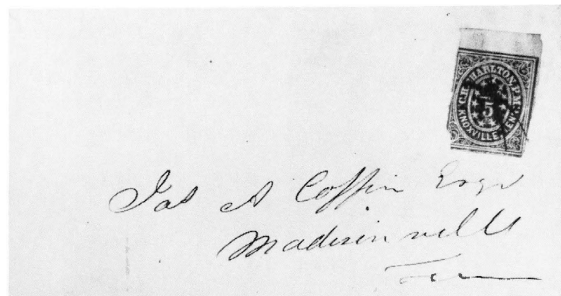

No Postmark

**Description:** Provisional tied by pen cancel UR. Docketed "Joseph L. King / 9 Decr 1861" across left end

**Address:** Mess McEwen & Homely / Kingston / Tennessee

**Provenance:** Solomon.

**Source:** PF-11641; JWK-14Nov1981(78)-49. [021]

**Image Credit:** Philatelic Foundation.

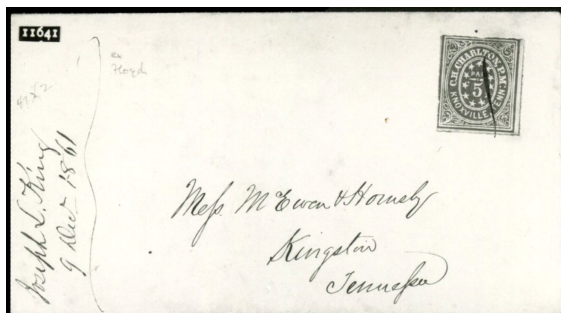



**No Postmark**

**Description:** Provisional pen cancelled UR.  
**Address:** Mr Geo[r]ge W Bradfield / Richmond / [Virg]inia  
**Provenance:** Everett.  
**Source:** RAS-30Oct1993(754)-141. [016]  
**Image Credit:** Robert A Siegel Auctions.

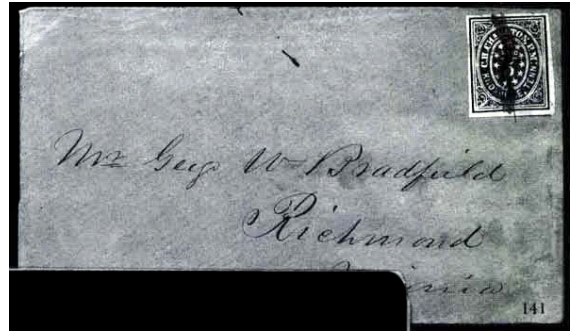

**No Postmark**

**Description:** Provisional pen cancelled UR. Town and state of address rewritten at LC "Ringgold / Ga"  
**Address:** Mrs. C. P. Corry / Ringgold / Gea  
**Provenance:** Simon.  
**Source:** CWPAS-04523; JWK-12Feb1983(92)-117; JWK-22Jun1984(104)-25. [023]  
**Image Credit:** Civil War Philatelic Authentication Service.

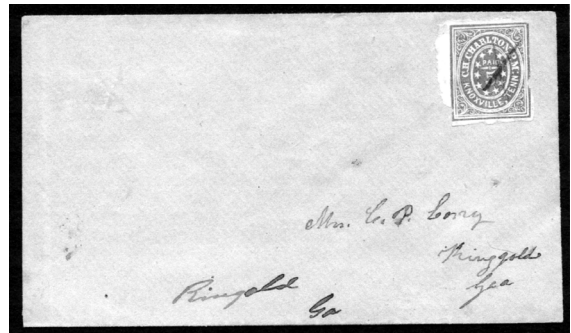

**No Postmark**

**Description:** Black "KNOXVILLE / Ten. // 5 / PAID" marking ties provisional UR. Docketed "Answered Oct 28/61" UL-UC..  
**Address:** Rev J. T. Bardwell, / (Pastor 1st Presbyterian Ch.) / Nashville, / Tenn.  
**Provenance:** Caspary, Gallagher, Hill, DK.  
**Source:** PF-332508; HRH-5Mar1956(989)-164; CRL-25Mar1987-238; CSX-Hill(Aug1996)-125; RAS-28Mar2012(1022)-1030\*. [028]  
**Image Credit:** Christie's Robson Lowe Auctions.

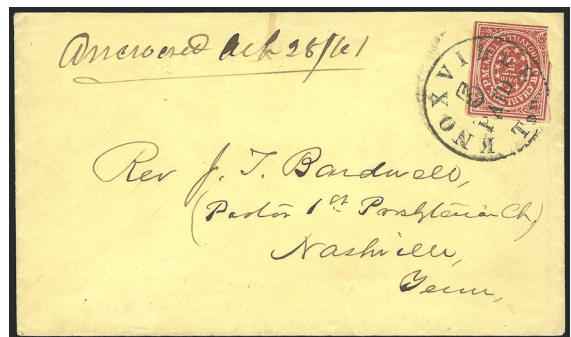

### No Postmark

**Description:** Provisional pen cancelled UR. CWPAS opined the stamp was a reprint and did not originate on the cover. The stamp does not have characteristics of a reprint.

**Address:** Thomas Weir Esqr / Jacksboro / E Tennessee

**Provenance:** None recorded.

**Source:** CWPAS-02329. [024]

**Image Credit:** Civil War Philatelic Authentication Service.

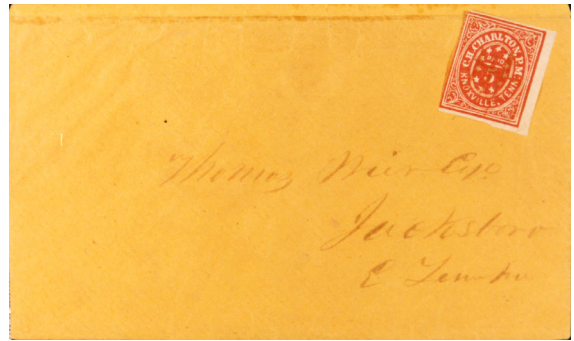

### Illegible

**Description:** Illegible black postmark ties provisional UR. Legal size envelope.

**Address:** To the Commissary / Col. Dillards Regiment / Camp Cummings.

**Provenance:** Caspary, Kirkman.

**Source:** PF-100672; HRH-5Mar1956(989)-167; HRH-1Mar1962(1423)-926; RAS-29Apr1981(579)-480\*. [029]

**Image Credit:** Robert A Siegel Auctions.

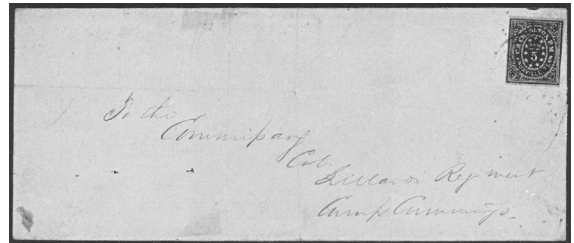

**10c green on grayish laid paper -- KNO-TN-A04 (47X3)**

**Illegible**

**Description:** Illegible black postmark ties provisional UL. PF originally opined the use on cover was bogus. See Notes.

**Address:** Mrs Jane M. Tiller / Ashland / Hanover County / Va

**Provenance:** Ferrary, Caspary, Gallagher, Erivan.

**Source:** PF-172356; GIL-14Jun1922(4)-11; HRH-5Mar1956(989)-167; CRL-25Mar1987-239; RAS-16May1997(788)-305\*; HRH-24Jun2021(5)-68\*. [030]

**Image Credit:** H R Harmer Auctions.

