

Census of Macon, Georgia, Small 2c and 5c Postmasters' Provisionals

Compiled by Francis J. Crown, Jr.

Description



MAC-GA-A01



MAC-GA-A02
Plain Border



MAC-GA-A03
Floral Border

The 2-cent and 5-cent plain and 5c floral border provisionals

The Macon 2-cent, 5-cent plain border, and 5-cent floral border provisionals were typeset. The 5-cent floral border stamp was printed from a setting of 10 subjects arranged in two rows of five. The 5-cent plain border was probably printed from a setting of 10 subjects as well.

Different sources state at least five of the provisionals on cover were printed on laid paper: 21 Jun, 8 Jul, 24 Jul, 27 Jul, and 29 --- (CN 105, 33, 24, 19 and 34). These are not listed separately because the descriptions in different sources are not consistent. However, the descriptions in the census note those covers which some sources list as printed on laid paper.

NOTE: The inclusion of an item in this census is not a guarantee of authenticity.

Count of the Macon provisionals

Provisional	CSA Cat No	Scott Cat No	Covers
2c black on gray green	MAC-GA-A01	53X5	3
5c black on yellow, plain border	MAC-GA-A02	53X4	13
5c black on yellow, plain border, vertical pair	MAC-GA-A02a	53X4	1
5c black on yellow, plain border, tête-bêche pair	MAC-GA-A02b	53X4a	1
5c black on yellow, floral border	MAC-GA-A03	53X3	23
5c black on yellow, floral border, pair	MAC-GA-A03a	53X3	5

Notes

Notice on Provisional Stamps

The notice below appeared in the 27 May 1861 edition of the *Macon Daily Telegraph*. The notice states in part that “probably the Postmaster [Dr. Strochecker] will furnish private pre-payment stamps until Government stamps can be procured.” Exactly when the private stamps were available is not known. Although two covers are recorded from early in the first week of June, it is felt the most reliable date is 7 June 1861. See **Notes** on the 5-cent plain border provisional below.

—————•••—————
POST OFFICE.—ATTENTION ALL.

We are requested by Dr. Strochecker to notify all persons receiving newspapers through the Macon Post Office to hand in at once a list of the publications they receive.

The new regulations, under the Confederate States, go into effect the 1st of June; as a full supply of stamps cannot be ready at that time, it will be necessary in mailing letters to send the change with them for pre-payment, as it will be impossible for the office to make change.

Since the foregoing, we have been informed that probably the Postmaster will furnish private pre-payment stamps until Government stamps can be procured.

—————•••—————

A Caspary Fake

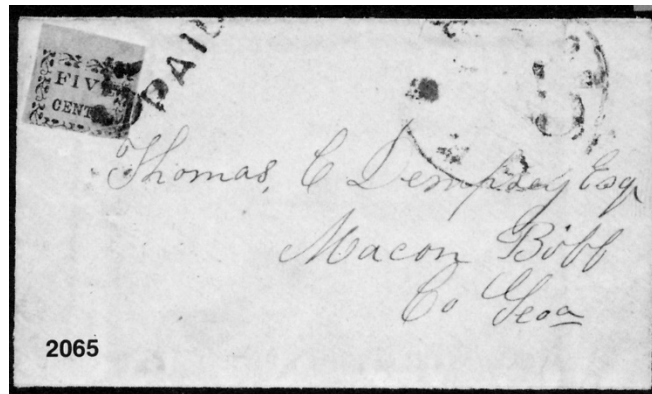

The cover illustrated above from the Caspary collection (HRH Harmer sale 989) is not included in the census. The postmark is not recognizable as a Macon postmark and the “5” markings do not match any recorded Macon stampless markings. While the stamp may be genuine the use on cover use is not.

Suspicious Plain Border Provisional Covers

These three covers have handstamped Paid 5 markings in addition to the 5-cent adhesive provisional, even though the covers are directed to addresses within the distance for the 5-cent rate. On two of the covers the stamp is not tied or canceled. Curiously, they have the earliest recorded dates of use for this stamp: 1 Jun [1861] (CN-017) and 5 Jun [1861] (CN-005).

On the third cover the stamp is tied (2 --- [186-] (CN 013): However, the "N" of "MACON," which ties the stamp to the cover, appears wider than on other examples of the same postmark indicating the canceled stamp may have been added.

All these covers are listed in the census.



Postmarked 1 Jun [1861] (CN-017)



Postmarked 5 Jun [1861] (CN-005)

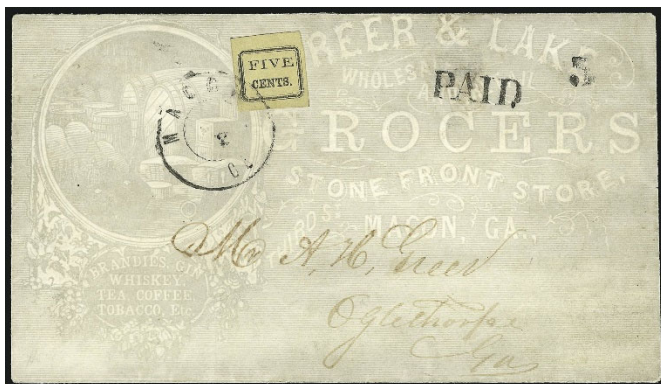

Postmarked 2 --- [186-] (CN-013)



Suspicious Floral Border Provisional Covers

5-Cent Floral Border – On four of the covers the stamp is not tied: 5 Aug [1861] (CN-027); 3 Sep [1861] (CN-039); 20 --- [1861] (CN-023); and no postmark (CN-043). On one of these covers (CN-023) there is a “PAID 5” marking revalued by two strikes of a “PAID 10” marking. It is very unusual for the Macon provisionals not to be tied by the town postmark. The stampless markings would have paid the postage to the destination without the addition of the stamp.

All these covers are listed in the census.

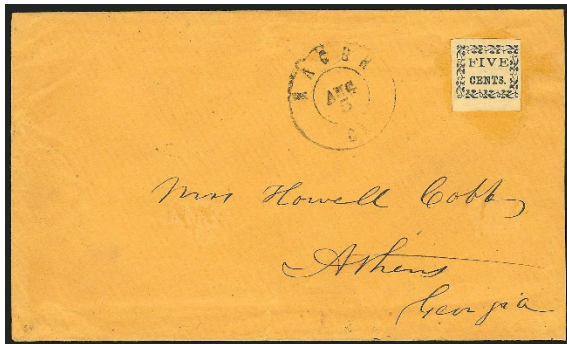

Postmarked 5 Aug [1861] (CN-027)



Postmarked 3 Sep [1861] (CN039)



Postmarked 20 --- [186-] (CN-023)

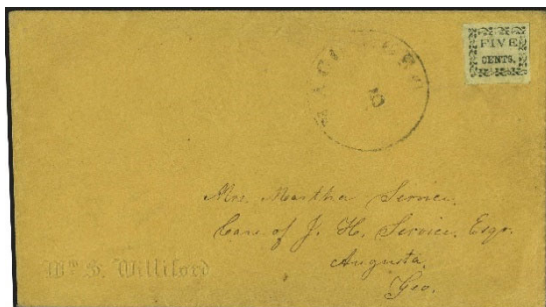

No Date (CN-043)

Laid Paper

A number of the floral border stamps are said to be on laid paper: 21 Jun [1861] (CN-025); 30 Jun [1861] (CN-018); 8 Jul [1861] (CN-033); 24 Jul [1861] (CN-024); 27 Jul [1861] (CN-019); and 29 --- [186-] (CN-034). The stamp on CN-018 was determined to be on laid paper when it was lifted from the cover.

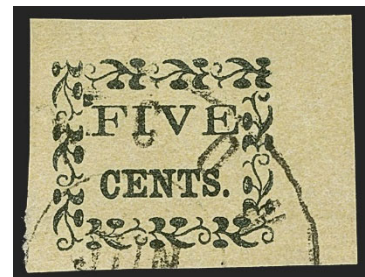
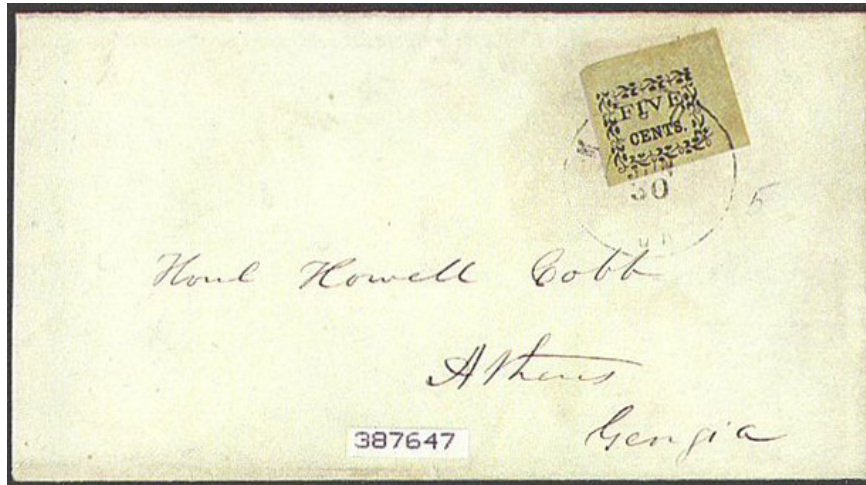

Cover with stamp determined to be on laid paper (30 Jun [1861] (CN-018). Cover illustration courtesy Philatelic Foundation, inset courtesy Robert A. Siegel Sale 1255, lot 1178

Mini Census of Macon, Georgia, Small 2c and 5c Provisionals

<u>Pmk Date</u>	<u>Address</u>	<u>PmkPos</u>	<u>PrvPos</u>	<u>CN</u>
2c black on gray green -- MAC-GA-A01 (53X5)				
5 --- [186-]	G. E. Carleton / Macon / Ga.	UR	UR	001
7 --- [186-]	Dr. G. E. Carleton / Macon / Ga.	UR	UR	002
No Postmark	Col Jno. B. Lamar / Macon / Ga.		UR	003
5c black on yellow -- MAC-GA-A02 (53X4)				
1 Jun [1861]	J. H. Phinizy Esq / Savannah / Ga	UC	UR	017
5 Jun [1861]	Mrs. Peter J Williams / Milledgeville / Geo	UC	UR	005
7 Jun [1861]	Mrs Peter. J. Williams / Milledgeville / Geo	UL	UL	006
8 Jun [1861]	R. Montford & Co / Butler / Geo.	UR	UR	041
9 Jun [1861]	To His Exelency / Joseph E Brown / Milledge Ville / Ga	UR	UR	007
13 Jun [1861]	Mr Walker J. Brooks / Savannah / Geo	UR	UR	011
1- Jun [1861]	Thos Nesbitt Esq / "Berzelia" / Georgia	UR	UR	008
-- Jun [1861]	Mr. Geo. Freeman / Savannah / Ga	UR	UR	009
2 --- [1861]	Mr A. H. Greer / Oglethorpe / Ga	UC	UC	013
9 --- [1861]	A. H. Greer Esqr / Oglethorpe / Ga	UR	UR	010
11 --- [1861]	T. J. Worthin Esq / Tennile / Ga	UR	UR	015
Illegible Date	Mrs Peter. J. Williams / Milledgeville / Geo	UR	UR	012
No Postmark	Miss Lizzie Barron / Clinton / Georgia	UR	UR	014
5c black on yellow, vertical pair -- MAC-GA-A02a (53X4)				
4 --- [186-]	Dr. J. T. Mettaner / Prince Edward C. H. / Virginia	UR	UR	016
5c black on yellow, tete-beche pair -- MAC-GA-A02b (53X4a)				
7 Aug 1861	Major T. R. Bloom / Monterey [Monterey]. Virginia	UL-UC	UR	004
5c black on yellow -- MAC-GA-A03 (53X3)				

<u>Pmk Date</u>	<u>Address</u>	<u>PmkPos</u>	<u>PrvPos</u>	<u>CN</u>
30 Jun [1861]	Honl Howell Cobb / Athens / Georgia	UR	UR	018
21 Jun [1861]	Mrs Martha D. Nesbitt / Marietta. / Georgia.	UR	UR	025
28 Jun [1861]	Mrs Sallie King / Marion / Alabama	UR	UR	026
29 Jun [1861]	Mrs Howell Cobb / Athens / Georgia	UR	UR	021
1 Jul [1861]	Mrs Elizabeth Robinson / Louisville / Ga	UR	UR	032
5 Jul [1861]	Mr A. H. Greer / Oglethorpe / Ga	UR	UR	045
8 Jul [1861]	R. Montfort & Co. / Butler, / Geo	UR	UR	033
15 Jul [1861]	R Montfort & Co. / Butler, / Geo	UR	UR	028
16 Jul [1861]	Mr M. S. Jobson / Richmond / Virginia	UR	UR	040
17 Jul [1861]	Wm. H. Baldy Esqr. / Starkville / Lee County / Ga	UR	UR	046
23 Jul [1861]	Mr M. S. Jobson / Richmond / Virginia	UR	UR	042
24 Jul [1861]	Mrs Judge King / Marion / Alabama	UR	UR	024
26 Jul [1861]	Mrs. Howell Cobb / Athens / Georgia	UR	UR	020
27 Jul [1861]	Mr A. H. Greer / Oglethorpe / Ga	UR	UR	019
5 Aug [1861]	Mrs Howell Cobb / Athens / Georgia	UC	UR	027
17 Aug [1861]	A. H. Greer Esqr / Oglethorpe / Ga	UR	UR	031
19 Aug [1861]	A. H. Greer Esqr / Oglethorpe / Ga	UR	UR	022
-- Aug [1861]	Mrs Howell Cobb / Athens / Georgia	UR	UR	030
3 Sep [1861]	Miss Mary Ann Lamar Cobb / Athens / Georgia	UC	UR	039
2 --- [186-]	Wm. G. Noble Esq / Athens / Geo.	UC	UC	029
5 --- [186-]	Mrs. Martha Service / Care of J. H. Service Esq / Augusta, / Geo.	UC-UR	UR	043
20 --- [186-]	Lieut S. H. Washington / Company "F" 3r. Ga Regiment / of Volunteers / Portsmouth / Va.	UL	UC-UR	023
29 --- [186-]	Edward Atkinson Esqr / Flemmington [Flemington] / Marion Co / East Fla	UR	UR	034

Macon, Georgia -- 5c black on yellow, pair -- MAC-GA-A03a (53X3)

<u>Pmk Date</u>	<u>Address</u>	<u>PmkPos</u>	<u>PrvPos</u>	<u>CN</u>
23 Jul [1861]	Dr J. P. Mettaner / Prince Edward C. H. / Virginia	UR	UR	036
29 Aug [1861]	Honl Howell Cobb / Richmond / Virginia	UC-UR	UC-UR	035
7 Aug [1861]	Dr J. P. Mettaner / Prince Edward C. H. / Virginia	UR	UR	044
Illegible Date	Honl Howell Cob / Richmond / Virgini	UR	UR	037
Illegible Date	John A. Cobb Esq / Care Col Howell Cobb / Richmond / Virginia	UC-UR	UC-UR	038

Full Census of Macon, Georgia, Small 2c and 5c Provisionals

Compiled by Francis J. Crown, Jr.

2c black on gray green -- MAC-GA-A01 (53X5)

5 --- [186-]

Description: Black "MACON / GA" double circle postmark ties provisional UR. Left half of cover is extensively reconstructed. Stamp has been lifted and replaced. Postwar docket "Macon, Ga. / Confederate Prov. / stamp" across left end of cover.

Address: G. E. Carleton / Macon / Ga.

Provenance: Caspary.

Source: PF-133880; HRH-5Mar1956-215; RAS-14Apr1984(632)-34*. [001]

Image Credit: Robert A Siegel Auctions.



7 --- [186-]

Description: Black "MACON / GA" double circle postmark ties provisional UR. Postwar docket "Macon / Confederate Stamp" across left end of cover partially erased.

Address: Dr. G. E. Carleton / Macon / Ga.

Provenance: Ferrary, Hind, Kilbourne, Gross.

Source: PF-482999*; GIL-14Jun1922(98-4)-27; PKA-20Nov1933(1)-1522; RAS-28Sep1999(815)-60*; SPK-19Nov2009-25*. [002]

Image Credit: Philatelic Foundation.



No Postmark

Description: Provisional tied by 'PAID' marking UR.

Address: Col Jno. B. Lamar / Macon / Ga.

Provenance: Caspary, Lilly, Erivan.

Source: HRH-5Mar1956-214; RAS-27Apr1967(317)-336;
HRH-24Jun2021(-)-71*. [003]

Image Credit: H R Harmer Auctions.

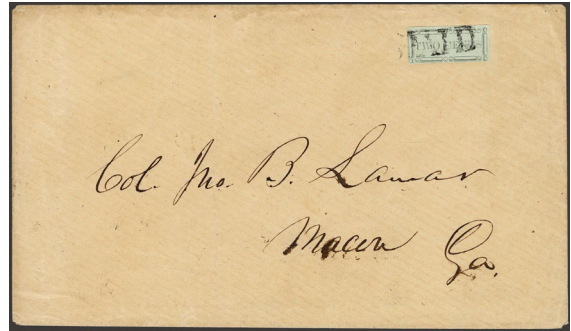

5c black on yellow -- MAC-GA-A02 (53X4)

1 Jun [1861]

Description: Black "MACON / GA" double circle postmark UC, uncanceled provisional UR. Handstamped "PAID" and "5" below stamp. *** Suspicious use - see "Notes." ***

Address: J. H. Phinizy Esq / Savannah / Ga

Provenance: Erivan.

Source: RAS-23Feb1967(313)-180*; RAS-
28Aug1971(399)-183; HRH-26Jan2022(3055-6)-
105*. [017]

Image Credit: H R Harmer Auctions.



5 Jun [1861]

Description: Black "MACON / GA" double circle postmark UC, uncanceled provisional UR. Handstamped "PAID" and "5" UC to UR. Corner card of "Lanier House" at UL. *** Suspicious use - See "Notes." ***

Address: Mrs. Peter J Williams / Milledgeville / Geo

Provenance: Stonewall, Haas, Ballard, Sharrer.

Source: PF-477515*; EMC-15Apr1980(153)-156; JWK-1Dec1980-360*; RCF-22Feb1986(27)-115*; SR-25Apr2009(34)-2669*; RAS-10Dec2012(1035)-38*; CG-30May2016(34)-838*. [005]

Image Credit: Schuyler Rumsey Auctions.



7 Jun [1861]

Description: Black "MACON / GA" double circle postmark ties provisional UL. Overall gray advertising cover of "H. N. Ells & Co."

Address: Mrs Peter. J. Williams / Milledgeville / Geo

Provenance: Tara, Everett, Agre, Erivan.

Source: PF-76722; PPH-123*; CRL-19Mar1986-1019*; RAS-30Oct1993(754)-147*; RAS-25Sep2002(850)-5739*; HRH- 22Jun2019(3026)-

Image Credit: H R Harmer Auctions.

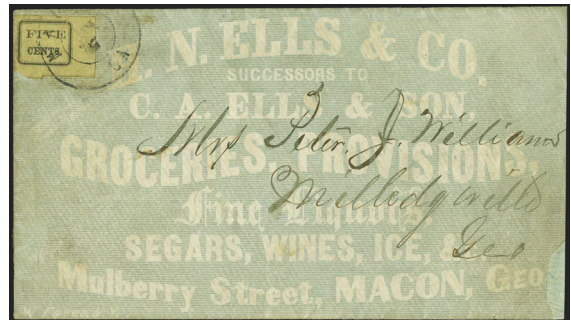

8 Jun [1861]

Description: Black "MACON / GA" double circle postmark ties provisional UR. Cover reduced at left.

Address: R. Montford & Co / Butler / Geo.

Provenance: Hall.

Source: HRC-22Mar1949-398; RAS-17Dec2001(840)-67*. [041]

Image Credit: Robert A Siegel Auctions.

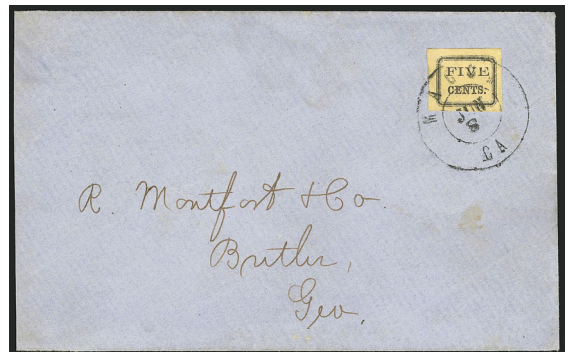

9 Jun [1861]

Description: Black "MACON / GA" double circle postmark ties provisional UR. Docketed "Military Election," across left end of blue-lined folded letter dated 1861.

Address: To His Exelency / Joseph E Brown / Milledge Ville / Ga

Provenance: Caspary, Kilbourne, Gross.

Source: PF-483603*; HRH-5Mar1956-211; RAS-28Sep1999(815)-61*; SPK-19Nov2009-24*. [007]

Image Credit: Robert A Siegel Auctions.

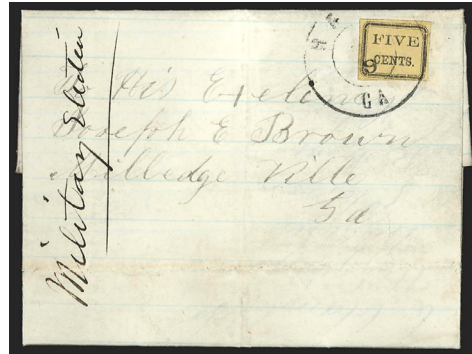

13 Jun [1861]

Description: Black "MACON / GA" double circle postmark ties provisional UR. Docketed "Care of / Messrs Behn & Foster" at LL to LC. Also docketing across right end of cover.

Address: Mr Walker J. Brooks / Savannah / Geo

Provenance: None recorded.

Source: PF-99312; RAS-29Apr1981(579)-484. [011]

Image Credit: Robert A Siegel Auctions.



1- Jun [1861]

Description: Black "MACON / GA" double circle postmark ties provisional UR. Docketing across left half of cover, including "June 18 1861"

Address: Thos Nesbitt Esq / "Berzelia" / Georgia

Provenance: Caspary, Lilly, Sharrer.

Source: PF-477241*; HRH-5Mar1956-212; RAS-27Apr1967(317)-334; RAS-10Dec2012(1035)-37*. [008]

Image Credit: Philatelic Foundation.

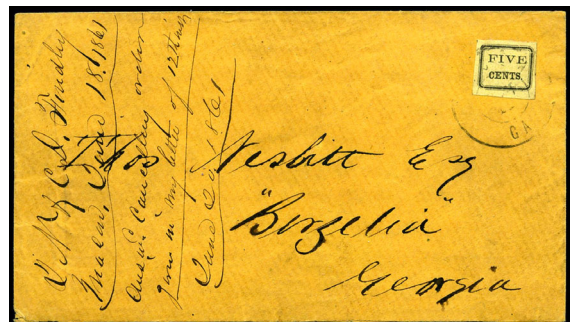

-- Jun [1861]

Description: "MACON / GA" double circle postmark ties provisional UR.

Address: Mr. Geo. Freeman / Savannah / Ga

Provenance: Caspary, Muzzy.

Source: HRH-5Mar1956-210; HRH-21Apr1967(1764)-2047. [009]

Image Credit: H R Harmer Auctions.

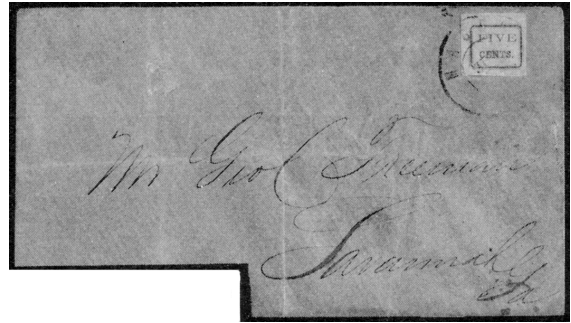

2 --- [1861]

Description: Black "MACON / GA" double circle postmark ties provisional UC. Handstamped "PAID" and "5" at UC to UR. Gray overall advertising cover of "Greer & Lake." *** Suspicious use - see "Notes." ***

Address: Mr A. H. Greer / Oglethorpe / Ga

Provenance: Weatherly, Hill, DK.

Source: PF-503961*; CSX-Hill(Aug1996)-51; RAS-20Oct1972(420)-642; RCF-25Jan1991(45)-528; RAS-27Apr1999(810)-1908*; RAS-28Mar2012(1022)-1038*. [013]

Image Credit: Philatelic Foundation.

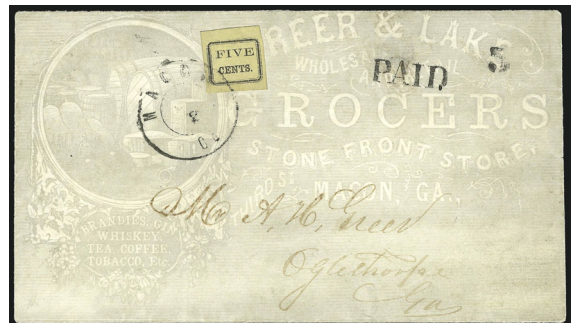

9 --- [1861]

Description: Black "MACON / GA" double circle postmark ties provisional UR. Day date may be 8, month date is June or July.

Address: A. H. Greer Esqr / Oglethorpe / Ga

Provenance: Gehrman, Old Oak.

Source: PF-120627; RFA-14Dec1893(17)-890; HRC-19Apr1943-329; RAS-24Apr1982(596)-35*; RAS-25May1983(619)-24. [010]

Image Credit: Robert A Siegel Auctions.



11 --- [1861]

Description: Black "MACON / GA" double circle postmark ties provisional UR. Month date may be "JUL."

Address: T. J. Worthin Esq / Tennile / Ga

Provenance: Meroni, Carnahan, Brandon.

Source: PF-14050; JAF-20Mar1961-76; SPB-9Mar1978-2067; RAS-24Jun2014(1073)-283*. [015]

Image Credit: Robert A Siegel Auctions.

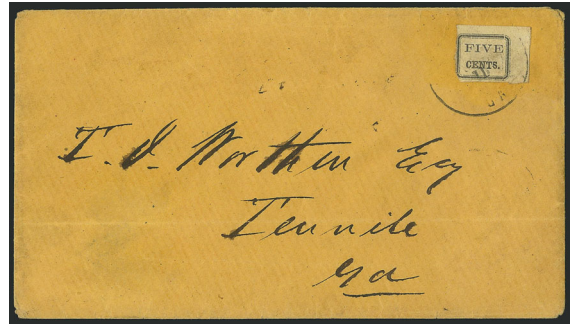

Illegible Date

Description: Black "MACON / GA" double circle postmark ties provisional UR. Cover reduced at left. Corner card of "Lanier House."

Address: Mrs Peter. J. Williams / Milledgeville / Geo

Provenance: Moody.

Source: HRH-27Nov1950(621)-67; RAS-27Mar1964(267)-131*. [012]

Image Credit: Robert A Siegel Auctions.



No Postmark

Description: Black "MACON / GA // 5 / PAID" marking ties provisional UR.

Address: Miss Lizzie Barron / Clinton / Georgia

Provenance: Hessel; Erivan, Przybyl.

Source: HRH-21Oct1975-207; HRH-10Dec2019(3030)-69*; RAS-9Nov2021(1244)-536*. [014]

Image Credit: Robert A Siegel Auctions.



5c black on yellow, vertical pair -- MAC-GA-A02a (53X4)

4 --- [186-]

Description: "MACON / GA" double circle postmark ties provisionals UR. Left sheet margin pair on seven-star patriotic envelope (Type F7-12A).

Address: Dr. J. T. Mettner / Prince Edward C. H. / Virginia

Provenance: Tapling.

Source: APCB-1960(26)-120; CPC-36; CP-May-Jun1977(22:3)-68. [016]

Image Credit: Confederate Patriotic Covers and Their Uses (book).



5c black on yellow, tete-beche pair -- MAC-GA-A02b (53X4a)

7 Aug 1861

Description: "Henderson Ga" manuscript postmark UL-UC, uncanceled provisionals UR. Manuscript "Paid" UC just to left of provisional pair.

Address: Major T. R. Bloom / Monterey [Monterey]. Virginia

Provenance: Ferrary, Hind, Caspary, Lilly, Erivan.

Source: PPH-126*; GIL-14Jun1922(98-4)-26; PKA-20Nov1933(1)-1521; HRH-5Mar1956-213; RAS-27Apr1967(317)-335; HRH-22Jun2019(3026)-61*. [004]

Image Credit: H R Harmer Auctions.

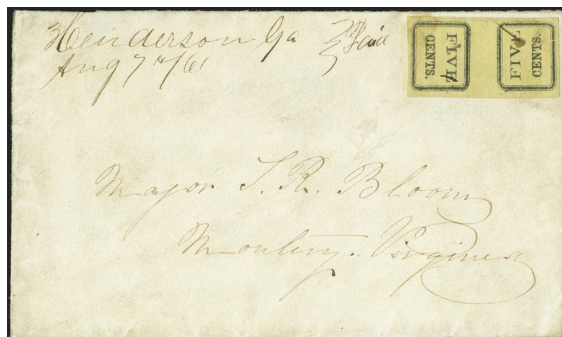

5c black on yellow -- MAC-GA-A03 (53X3)

30 Jun [1861]

Description: Black "MACON / GA" double circle postmark ties provisional UR. Stamp was determined to be on laid paper when it was lifted - see "Notes."

Address: Honl Howell Cobb / Athens / Georgia

Provenance: Myerson, Corwin, Gorham.

Source: PF-387647*; AHA-27Jun1998(4)-177*; MB-27Jun2002(249)-1078; RAS-17May2022(1255)-1178*. [018]

Image Credit: Philatelic Foundation.

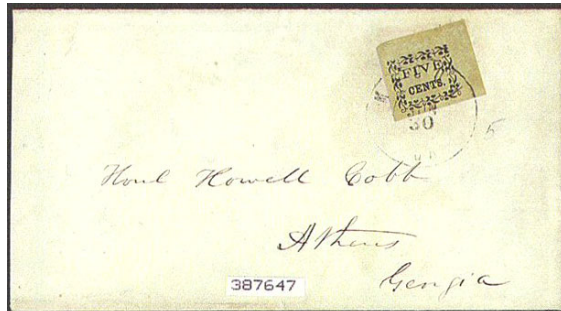

21 Jun [1861]

Description: "MACON / GA" double circle postmark ties provisional UR. Staining around stamp. Some sources state the stamp was printed on laid paper.

Address: Mrs Martha D. Nesbitt / Marietta. / Georgia.

Provenance: None recorded.

Source: PF-100671; RAS-29Apr1981(579)-483. [025]

Image Credit: Philatelic Foundation.

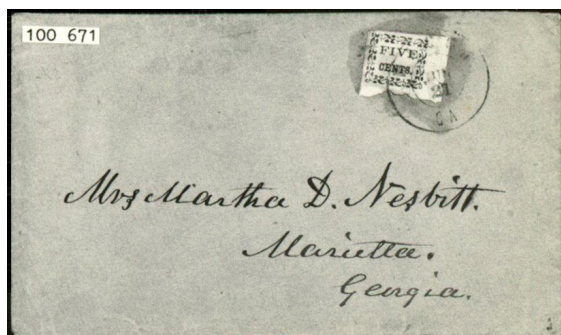

28 Jun [1861]

Description: Black "MACON / GA" double circle postmark ties provisional UR. Second strike of postmark at UC.

Address: Mrs Sallie King / Marion / Alabama

Provenance: Caspary, Haas, DK.

Source: PF-6679; HRH-5Mar1956-204; RAS-22Apr1980(561)-273; RCF-25Jan1991(45)-527*; RAS-27Apr1999(810)-1909*; RAS-28Mar2012(1022)-1040*. [026]

Image Credit: Robert A Siegel Auctions.

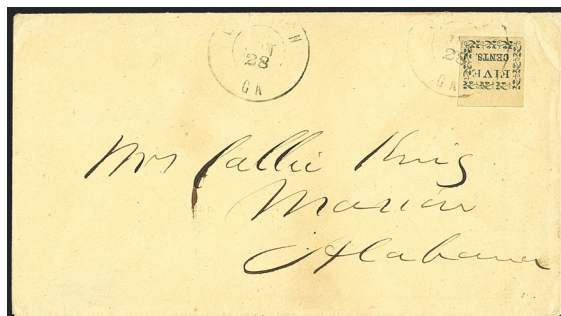

29 Jun [1861]

Description: Black "MACON / GA" double circle postmark ties provisional UR. Some staining around stamp.

Address: Mrs Howell Cobb / Athens / Georgia

Provenance: MacBride, Kilbourne.

Source: CWPAS-03569*; JAF-20Oct1953-50; RAS-28Sep1999(815)-62*; RAS-25Sep2019(1208)-112*. [021]

Image Credit: Civil War Philatelic Authentication Service .

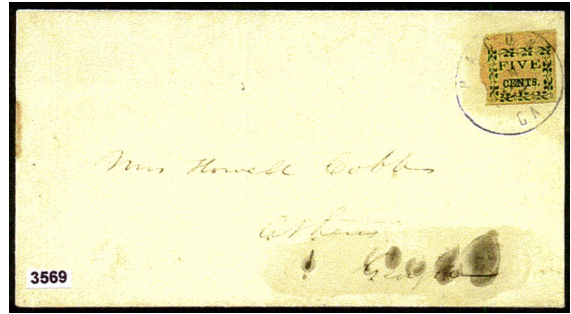

1 Jul [1861]

Description: "MACON / GA" double circle postmark ties provisional UR.

Address: Mrs Elizabeth Robinson / Louisville / Ga

Provenance: Tapling.

Source: APCB-1960(26)-120. [032]

Image Credit: American Philatelic Congress Book.

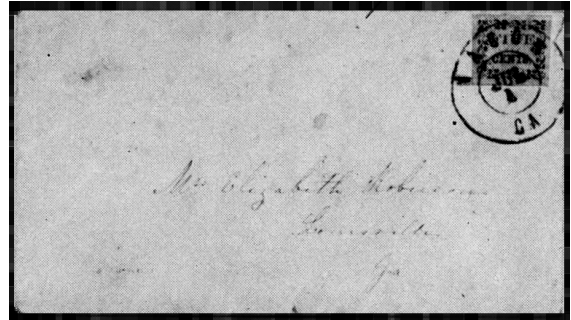

5 Jul [1861]

Description: Black "MACON / GA" double circle postmark ties provisional UR. Overall illustrated cover of "Greer & Lake."

Address: Mr A. H. Greer / Oglethorpe / Ga

Provenance: Wickersham.

Source: RL-14May1940(47)-48; SR-22Apr2010-(37)-1405*; RAS-25Sep2019(1208)-111*. [045]

Image Credit: Robert A Siegel Auctions.



8 Jul [1861]

Description: Black "MACON / GA" double circle postmark ties provisional UR. Some sources state the stamp was printed on laid paper. Cover repaired across right end.

Address: R. Montfort & Co. / Butler, / Geo

Provenance: Tara, Hill, Jaretsky.

Source: CWPAS-01418*; PF-440503*; CSX-Hill(Aug1996)-52; CWPSX-Jaretsky(Apr2021)-16*; RAS-23Apr1983(618)-315; CRL-19Mar1986-1020*; NUT-14Apr1999-4214*. [033]

Image Credit: Philatelic Foundation.

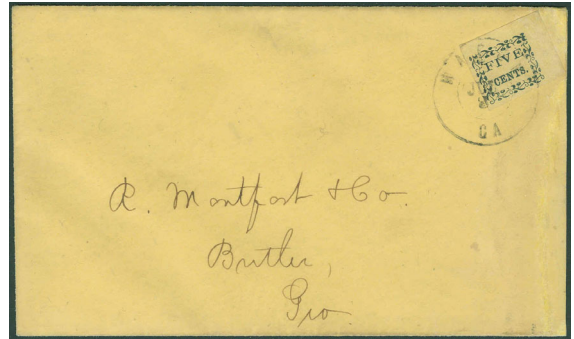

15 Jul [1861]

Description: Black "MACON / GA" double circle postmark ties provisional UR.

Address: R Montfort & Co. / Butler, / Geo

Provenance: Caspary.

Source: HRH-5Mar1956-203; CRL-14Jun1989-2046; RAS-24Jun2015(1104)-2157*. [028]

Image Credit: Robert A Siegel Auctions.

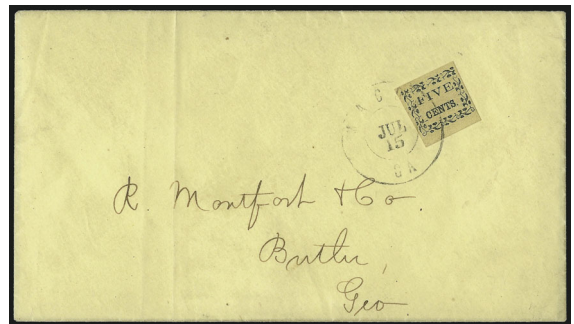

16 Jul [1861]

Description: Black "MACON GEO." postmark ties provisional UR. Manuscript "Due / 5 cts" UC-UR. Eleven-star patriotic flag cover (Type F11-9). Docketed "Care of Capt G. W. Wimberly, Houston County Volunteers, 11th Regiment Ga Volunteers."

Address: Mr M. S. Jobson / Richmond / Virginia

Provenance: None recorded.

Source: SR-22Apr2010(37)-1404*. [040]

Image Credit: Schuyler Rumsey Auctions.



17 Jul [1861]

Description: Black "MACON GEO." postmark ties provisional UR.

Address: Wm. H. Baldy Esqr. / Starkville / Lee County / Ga

Provenance: Walker.

Source: RAS-13Apr2000(823)407*; RAS-9Jun2022(1257)-2561*. [046]

Image Credit: Robert A Siegel Auctions.



23 Jul [1861]

Description: Black "MACON / GA" double circle postmark ties provisional UR. Second strike of postmark at center. Manuscript "Due 5" at UL. Docketed "Care Capt. G. W. Wimberly / Houston County / Volunteers" at LL.

Address: Mr M. S. Jobson / Richmond / Virginia

Provenance: None recorded.

Source: CWPAS-01653*; RAS-16Dec1986-763 ; CG-30May2016(34)-837*. [042]

Image Credit: Christoph Gartner Auctions.

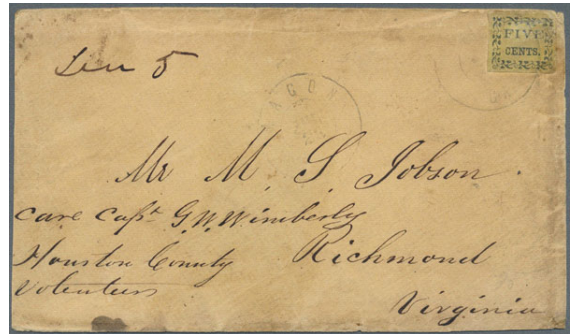

24 Jul [1861]

Description: Black "MACON / GA" double circle postmark ties provisional UR. Some sources state the stamp was printed on laid paper.

Address: Mrs Judge King / Marion / Alabama

Provenance: Beverly Hills, Agre.

Source: CWPAS-02746*; JWK-20Feb1986-35*; RGK-3Mar1990(64)-109*; RAS-24Apr1982(596)-36; RAS-25Sep2002(850)-5738*; RAS-3Mar2017(1151)-1586*. [024]

Image Credit: Robert A Siegel Auctions.

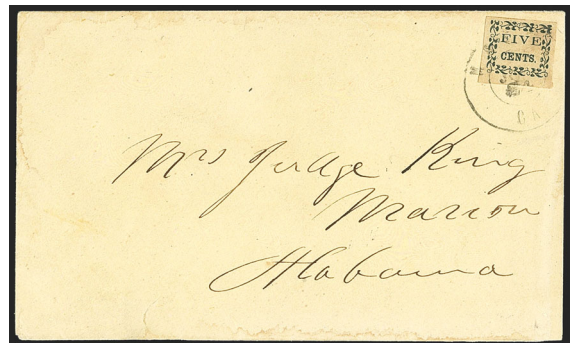

26 Jul [1861]

Description: Black "MACON / GA" double circle postmark ties provisional UR.

Address: Mrs. Howell Cobb / Athens / Georgia

Provenance: Hind, Moody, Everett.

Source: CWPAS-02556*; PKA-20Nov1933-1520; HRH-27Nov1950(621)-65; RAS-30Oct1993(754)-146* . [020]

Image Credit: Robert A Siegel Auctions.

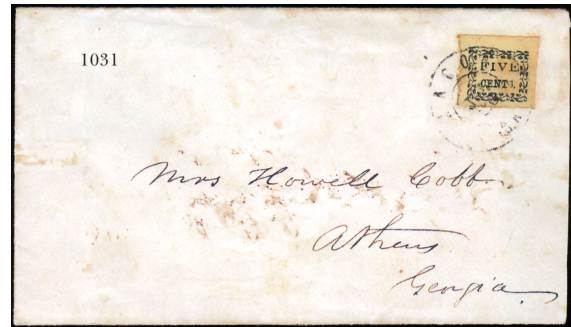

27 Jul [1861]

Description: Black "MACON / GA" double circle postmark ties provisional UR. Gum stain around bottom and right side of stamp has been cleaned. Cover stain at CL. Some sources state the stamp was printed on laid paper.

Address: Mr A. H. Greer / Oglethorpe / Ga

Provenance: None recorded.

Source: CWPAS-02470*; RAS-14Apr1984(632)-35; CHR-13Oct1989-1156; RGK-3Mar1990(64)-108*; RAS-16Mar2006(907)-2675* . [019]

Image Credit: Robert A Siegel Auctions.



5 Aug [1861]

Description: Black "MACON / GA" double circle postmark UC, uncanceled provisional UR. *** Suspicious use - see "Notes." ***

Address: Mrs Howell Cobb / Athens / Georgia

Provenance: Hall.

Source: RAS-17Dec2001(840)-66* . [027]

Image Credit: Robert A Siegel Auctions.

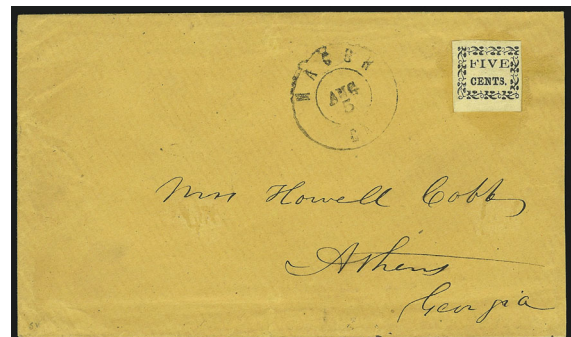

17 Aug [1861]

Description: Black "MACON GEO." postmark ties provisional UR.

Address: A. H. Greer Esqr / Oglethorpe / Ga

Provenance: Muzzy, Ballard.

Source: PF-500746*; CS-25May1951-41; HRH-21Apr1967(1764)-2046; SR-25Apr2009(34)-2667*; RAS-15Nov2011-615*. [031]

Image Credit: Schuyler Rumsey Auctions.

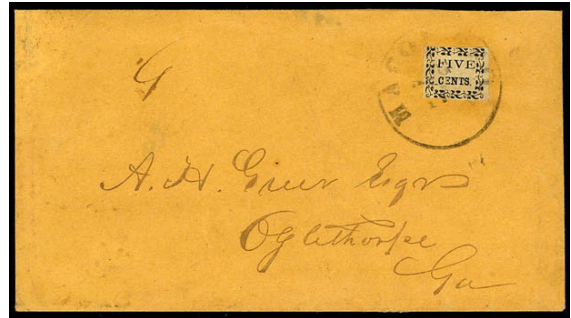

19 Aug [1861]

Description: Black "MACON GEO." postmark ties provisional UR. Overall green illustrated envelope of "Greer & Lake."

Address: A. H. Greer Esqr / Oglethorpe / Ga

Provenance: Hessel, Carnahan, Green, DK.

Source: RFA-14Dec1893(17)-889; HRH-21Oct1975-205; SPB-9Mar1978-2066; RAS-12Apr2000(822)-80; RAS-28Mar2012(1022)-1039*. [022]

Image Credit: Philatelic Foundation.



-- Aug [1861]

Description: Black "MACON GEO." postmark ties provisional UR. Weak strike of postmark.

Address: Mrs Howell Cobb / Athens / Georgia

Provenance: Engel, Jaretsky.

Source: CWPAS-05931*; CWPSX-Jaretsky(Apr2021)-16*; HRH-17May1976(2339)-2522; RAS-24Jun2014(1073)-284*. [030]

Image Credit: Robert A Siegel Auctions.

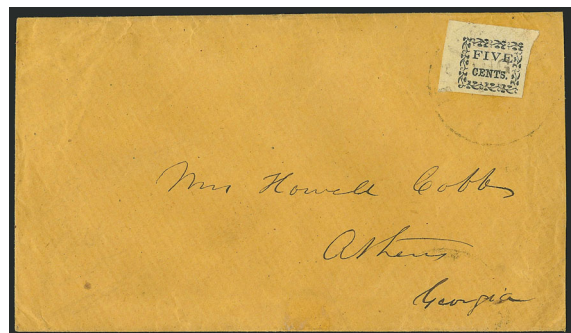

3 Sep [1861]

Description: Black "MACON GEO." postmark UC, uncanceled provisional UR. *** Suspicious use - see "Notes." ***

Address: Miss Mary Ann Lamar Cobb / Athens / Georgia

Provenance: None recorded.

Source: PF-610903*; CG-30May2016(34)-836*. [039]

Image Credit: Christoph Gartner Auctions.



2 --- [186-]

Description: Black "MACON / GA" double circle postmark ties provisional UC. Cover is U. S. 3c star die envelope. Docketed "Care, Mrs. Hill" at LL and "From J. G. Davis / Important" at UL to UC.

Address: Wm. G. Noble Esq / Athens / Geo.

Provenance: Moddy.

Source: HRH-27Nov1950(621)-66; HRH-19Jan1971-481; RCF-25Jan1991(45)-526*. [029]

Image Credit: Richard C Frajola Auctions.



5 --- [186-]

Description: Black "MACON GEO." postmark UC-UR, uncanceled provisional UR. Embossed imprint "Wm. S. Williford" at LL. *** Suspicious use - see "Notes." ***

Address: Mrs. Martha Service / Care of J. H. Service Esq / Augusta, / Geo.

Provenance: Erivan.

Source: RAS-23Feb1967(313)-178; HRH-22Jun2019(3026)-59*. [043]

Image Credit: H R Harmer Auctions.

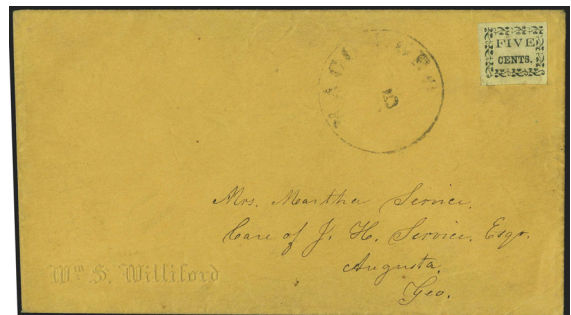

20 --- [186-]

Description: Black "MACON GEO." postmark UL, uncanceled provisional UC-UR. Two strikes of "PAID / 10" over "PAID / 5" at UR. *** Suspicious use - see "Notes." ***

Address: Lieut S. H. Washington / Company "F" 3r. Ga Regiment / of Volunteers / Portsmouth / Va.

Provenance: Ferrary, Hessel, Erivan.

Source: PPH-123*; GIL-14Jun1922(98-4)-25; HRH-21Oct1975-206. [023]

Image Credit: Postmasters' Provisionals: United States and Confederate States (book).



29 --- [186-]

Description: Black "MACON / GA" double circle postmark ties provisional UR. Some sources state the stamp was printed on laid paper.

Address: Edward Atkinson Esqr / Flemmington [Flemington] / Marion Co / East Fla

Provenance: Green, A. Hall.

Source: HRC-26May1943-755; RAS-17May1979(546)-581; RAS-28Oct1997(795)-370*; SR-26Apr2018(78)-2042*. [034]

Image Credit: Schuyler Rumsey Auctions.

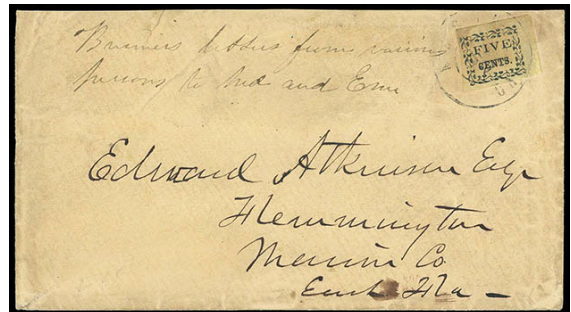

Macon, Georgia -- 5c black on yellow, pair -- MAC-GA-A03a (53X3)

23 Jul [1861]

Description: Black "MACON / GA" double circle postmark ties provisionals UR. Upper left sheet margin horizontal pair on seven-star patriotic flag envelope (Type F7-12).

Address: Dr J. P. Mettaner / Prince Edward C. H. / Virginia

Provenance: Caspary, Weatherly, Erivan.

Source: HRH-5Mar1956-206; RAS-20Oct1972(420)-641; HRH-7Aug2020(3035)-76*. [036]

Image Credit: H R Harmer Auctions.



29 Aug [1861]

Description: Black "MACON GEO." postmark ties provisionals UC-UR. Top and bottom sheet margin vertical pair.

Address: Honl Howell Cobb / Richmond / Virginia

Provenance: Caspary, Hill.

Source: CSX-Hill(Aug1996)-52; HRH-5Mar1956-205; HRH-2Apr1964(1555)-919; RAS-23Feb1967(313)-17; NUT-14Apr1999-4215*. [035]

Image Credit: Nutmeg Auctions.



7 Aug [1861]

Description: Black "MACON / GA" double circle postmark ties provisionals UR. Horizontal pair on seven-star patriotic flag envelope (Type F7-12).

Address: Dr J. P. Mettaner / Prince Edward C. H. / Virginia

Provenance: Ballard, Jaretsky.

Source: CPC-36; CWPSX-Jaretsky(Apr2021)-17*; RCF-25Jan1991(45)-439; SR-25Apr2009(34)-2666*. [044]

Image Credit: Schuyler Rumsey Auctions.



Illegible Date

Description: Black "MACON GEO." postmark ties provisionals UR. Top and bottom sheet margin vertical pair on cover reduced at right. Docketed "John B Lamar." at LL.

Address: Honl Howell Cob / Richmond / Virgini

Provenance: Caspary, Lilly, Erivan, Przybyl.

Source: PPH-124*; HRH-5Mar1956-209; RAS-27Apr1967(317)-333; HRH-10Dec2020(3039-4)-75*; RAS-9Nov2021(1244)-535*. [037]

Image Credit: H R Harmer Auctions.



Illegible Date

Description: Black "MACON GEO." postmark ties provisionals UC-UR. Postmark struck twice.

Address: John A. Cobb Esq / Care Col Howell Cobb / Richmond / Virginia

Provenance: Caspary, Meroni, Kilbourne, Gross.

Source: HRH-5Mar1956-207; JAF-20Mar1961-75; RAS-28Sep1999(815)-63*; SPK-19Nov2009-23*. [038]

Image Credit: Robert A Siegel Auctions.

