

Census of Montgomery, Alabama, 2c and 5c Postmaster's Provisionals

Compiled by Francis J. Crown, Jr.

Description

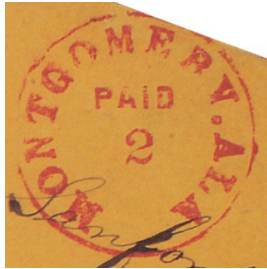

MON-AL-E01



MON-AL-E02



MON-AL-E03



MON-AL-E04



MON-AL-E05

Montgomery 2c and 5c Provisional Markings

The E01, E02 and E03 provisionals were prepared by replacing the date logos in a prewar postmark with a "PAID" and "2" or "5" rate marking.

The E04 and E05 provisionals were prepared from specially prepared rate markings that included the name of the Postmaster, "T. Welsh."

The various markings were applied to envelopes brought to the post office so they could be used in the future as a prepaid envelope.

The "T. Welsh" provisional markings were applied in red and blue ink. The change from red to blue occurred about 1 October 1861. The earliest recorded blue ink marking is on 1 October 1861 and very few uses of the red ink markings are recorded after this date.

The earlier census of Montgomery provisionals included all values. That census has been broken into two censuses: 2c and 5 values, and 10c values. The census numbers have also been reassigned.

NOTE: The inclusion of an item in this census is not a guarantee of authenticity.

Count of the Montgomery provisionals

Provisional	CSA Cat No	Scott Cat No	Covers
5c red	MON-AL-A0x		1
2c red	MON-AL-E01	59XU7	2
2c blue	MON-AL-E02	59XU7A	1
5c black	MON-AL-E03	59XU8	3
5c red	MON-AL-E04	59XU1	90
5c red, revalued "10"	MON-AL-E04a	59XU1a	7
5c red, used from another town	MON-AL-E04x		1
5c blue	MON-AL-E05	59XU2	19
5c blue, used under a General Issue	MON-AL-E05a		1
5c color unknown	MON-AL-E05z		1

Notes

Announcement of the Montgomery Provisionals

The following appeared in the *Montgomery Weekly Post*, dated 12 June 1861, under the page dated 7 June 1861. In the third paragraph of the announcement, it appears Postmaster Welsh is setting his own rates even though he specified the 10c rate only applied to covers over 500 miles. Specifically, many towns in Louisiana and almost all towns in Mississippi are less than 500 miles from Montgomery.

Confederate States Postage.—Envelopes properly stamped will be furnished at the post office until Government stamps can be procured.

The postage on all single letters not exceeding 500 miles, will be 5 cents; over 500 miles, 10 cents.

All single letters mailed at this office for Virginia, North Carolina, Arkansas, Texas, Louisiana (except New Orleans), Memphis, Tennessee, North and West Mississippi, will pay 10 cents.

Single letters are such as weigh not exceeding half an ounce, every additional fraction of an ounce will double the postage.

All drop letters will pay 2 cents.

Business men will do well to preserve this list for reference, as all letters must be pre-paid in full.

T. WALSH, P. M.

2c Provisional Marking Used as Postmark

The pair of 5c green stamps (illustrated below) was canceled by a strike of the Montgomery 2c provisional marking in blue and a faint strike of the town postmark in black.

The left image below is of the Montgomery 2c provisional marking. The center image is the pair of stamps canceled by the two markings. The right image is a filtered image courtesy of Postmark Reveal in which the provisional marking is much clearer.

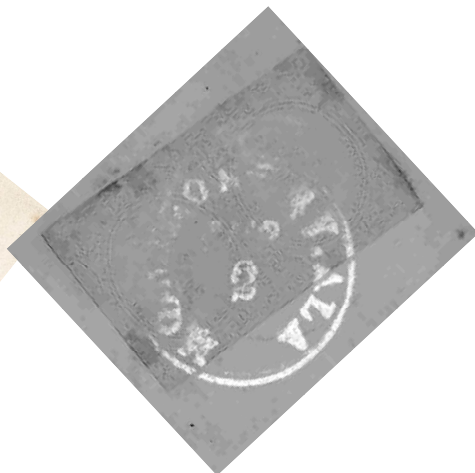

The full cover showing the cover was carried by the Southern Express. Blue Montgomery Southern Express marking UC dated 23 Nov.

It appears the provisional marking was struck over the postmark. In the image below the second "A" of "ALA" in the provisional marking appears to overlay the faint rim of the Montgomery postmark. Since the provisional marking is in blue and the express marking is in same shade of blue it begs the question where and when was the provisional marking applied.



Embossed image made using Adobe Photoshop Elements Filter/Stylize/Embos

5c Adhesive Provisional

The first record of the Montgomery adhesive provisional (illustrated below) was in the fourth sale of the Ferrary collection (14 June 1922, lot 49). There was no illustration and the short description read: Montgomery, an envelope with a non-cataloged provisional stamp and a 5c green Confederate stamp. The cover passed through several famous collections before it was submitted to an authentication service and received a good certificate (PF-585855). In June 2022 it was sold as part of the Erivan collection (H R Harmer, sale 3060, 24 June 2022).



The 5c adhesive provisional with 5c green lithograph used over it. Stamp is postmarked 5 Mar 1862. Courtesy H R Harmer auctions, sale 3060, lot 112.

The provenance of the of cover as given in the Erivan sale is:

Philipp von Ferrary (Gilbert, Sale 4, 1922)
Alfred H. Caspary (H. R. Harmer, Sale 990, 1956)
Charles F. Meroni (John A. Fox, Sale 258, 1961)
Rev. Paul B. Freeland (Private transaction)
Haub Erivan (H. R. Harmer Sale, 3060, 2022)

There is also a note that the cover has the backstamp of Warren H. Coulson.

The provenance is useful as it gives a history of the ownership of a cover. However, it is not a guarantee of authenticity although it is often considered as such. This is because one would not expect the famous collectors who owned a cover to purchase something they did not feel was genuine. Apparently, the cover attracted no real interest when sold in the Ferrary sale as it was not mentioned in Fred Melville's review of the Confederate rarities in the Ferrary sale (see Melville in "References").

A look at the cover shows the provisional is a cut square on which a Montgomery “PAID” marking was applied. This marking is the same as the prewar “3 PAID” marking illustrated below, but with the “3” removed. In red pencil or crayon at the center of the marking is the value “5” and below and slightly to the right the letters “T W[elsh].” It is assumed the full word is “Welsh” but it is difficult to make out all the letters. Thomas Welsh was the name of the Montgomery postmaster.

The provisional stamp is affixed just over the fold line of the upper flap. When the envelope was sealed it created a crease across the top of the stamp. In effect the stamp is “tied” by the fold line crease.



Adhesive provisional



Prewar “3 PAID” marking

A 5c green general issue was placed neatly over the provisional almost completely hiding it (see illustration below). The stamp was cancelled with the Montgomery postmark dated 5 March 1862 but not a trace of the postmark touches the provisional.



Digital reconstruction of the 5c green general issue as used over the provisional

These characteristics give the cover authenticity but other aspects of the provisional are questionable.

The principal concerns are the value and name on the provisional. The descriptions of the cover in the Caspary, Meroni, and Erivan sales state the provisional has the signature of Postmaster Welsh. The only legible letters of the postmaster’s name are the “T” and “W.” The filtered false color image on the next page, obtained by using Postmark Reveal, clearly shows the value and name. Neither the “T” or the “W” match the signature samples of Postmaster Welsh taken from correspondence in January and July 1861. Instead of being written in cursive the name is printed in block letters.



Filtered image of provisional clearly shows the value and the postmaster's name

January 1861

July 1861

Signature samples courtesy Alabama Department of Archives

The use of red crayon or pencil for the markings is unusual. No other recorded Confederate provisional has the value in pencil or crayon. They are always in ink (handwritten or handstamped). The same holds true for the name although in most cases the postmaster signed his initials as a control, not his full name. These markings are always in ink or handstamped as a security measure so that the unscrupulous cannot alter the value.

Why was the value in crayon or pencil? Montgomery was the capital of Alabama and although there is no record of a "5" marking used in the Confederate period there was certainly a "5" marking left over from the preceding US administration. If no left over marking was available Postmaster Welsh could have easily obtained one locally.

The Montgomery town postmark used to prepare the provisional is a prewar marking in which the "3" was filed down or cut out (see illustration on previous page). After such effort you would expect the marking to be put in general use, but there are no recorded Confederate covers bearing the altered marking.

Finally, there are the mysterious spots of black ink at the top, bottom and left side of the provisional (see image opposite and false color image above). Close examination reveals that the three spots are actually of a darker ink than the rest of the marking. It is possible the bottom spot was the result of high spots where the "3" was filed down or removed. However, there is no simple explanation for the spots at the top and left center.

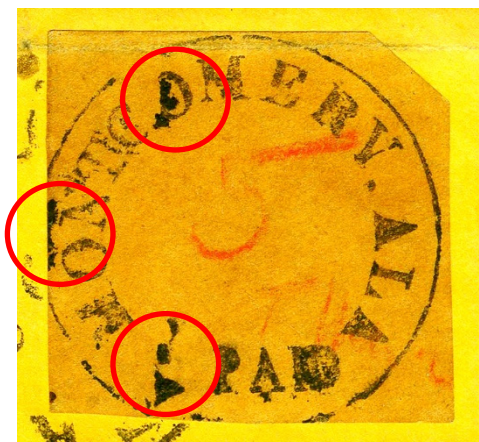

Charge Box Markings

A number of Montgomery covers bear a charge box marking (see table below). Even though Postmaster Welsh announced the sale of “envelopes properly stamped” (stampless provisionals) in early June the charge box markings on some covers indicate that some envelopes were stamped at the time of mailing (stampless covers). The endorsement of “post paid” and “paid” may be a clerk’s notation that covers received over the counter were paid with a rate marking to be added later.

For more information on charge box markings see Crown, Roth, and Milgram in “References” below.

Charge Box Markings on Montgomery Provisional Covers

Provisional Value	Cat No	Pmk Date	Marking	CN
2c red	MON-AL-E01	None	Ch A E. #2	001
5c red	MON-AL-E04	5 Jun 1861	Charge Box 219	009
5c red	MON-AL-E04	3 Jul 1861	post paid	031
5c red	MON-AL-E04	13 Aug 1861	Charge Box G	053
5c red	MON-AL-E04	16 Aug 1861	Charge Box G	054
5c red	MON-AL-E04	21 Sep 1861	Chg 219	074
10c red	MON-AL-E06	12 Aug 1861	Paid	019
10c red	MON-AL-E06	16 Sep 1861	Charge Contr.	027
10c blue	MON-AL-E07	15 Oct 1861	Chg 219	033
10c blue	MON-AL-E07	6 Nov 1861	Chg Box V	045
10c blue	MON-AL-E07	8 Nov 1861	Chg A E #32	046
10c black	MON-AL-E08	10 --- [186-]	Ch Box No 200	049

References

- Brannon, Peter A. *The Organization of the Confederate Post Office Department at Montgomery and a Story of the Thomas Welsh Provisional Stamped Envelope* (Montgomery, AL, Brannon, 1960).
- Crown, Francis J. Jr., “Stampless Provisional Covers with Charge Box Markings: Caveat Emptor,” *Confederate Philatelist* 64:3 (3rd Qtr 2018): 12-16.
- Melville, Fred J., “Confederates – and some Pretenders: A Chat about Ferrary’s Wonderful Collection of Confederate States Stamps,” *Stamp Lover* 15:5 (October 1922), 107-112.
- Milgram, James W., “Charge and Charged Postal Uses in the Confederacy,” *Confederate Philatelist* 63:3 (3Qtr 2018): 17-22.
- Roth, Steven M., and John L. Kimbrough, “Stampless Provisional Covers Having Charge Box or Similar Notations” *Confederate Philatelist* 63:2 (2nd Qtr 2018): 15-28.
- Staples, Kathy, “Do you fall within the 5 cents or not’: Thomas Welsh’s Post Office, Montgomery, Alabama,” *Confederate Philatelist* 63:3 (3rd Qtr 2018): 35-41.

Mini Census of Montgomery, Alabama, 2c and 5c Provisionals

<u>Pmk Date</u>	<u>Address</u>	<u>PmkPos</u>	<u>PrvPos</u>	<u>CN</u>
5c black and red -- MON-AL-A0x				
5 Mar 1862	Lieut M. E. Pratt / Prattville / Ala	UR	UR	090
2c red -- MON-AL-E01 (59XU7)				
No Postmark	Maj Bolling Hall / Montgomery / Ala		CR-UR	001
No Postmark	Mrs. John W. A. Sanford / Montgomery / Ala.		UR	002
2c blue -- MON-AL-E02 (59XU7A)				
No Postmark	Ladies Aid Society / Summerfield / Valley Creek [LO] / Dallas Co / Ala.		UR	003
5c black -- MON-AL-E03 (59XU8)				
3 Jun 1861	The Rev. B. Manly Jr. D. D. / Greenville / S. C.	UL	UC-UR	004
5 Jun 1861	Hon A H Stephens / Crawfordville / Talifero [Taliaferro] County / Georgia	UR	CL	005
13 Jun 1861	Hon A H Stephens / Crawfordville / Georgia	UR	UL	042
5c red -- MON-AL-E04 (59XU1)				
4 Jun 1861	John Y Kilpatrick Esqr / Ft. Morgan / Ala	UC	UR	007
5 Jun 1861	Charles Edmondston Esqr / Aiken / So. Carolina	UC	UR	009
5 Jun 1861	J F Lang / Pickensville / Ala	UC-CT	UR	008
5 Jun 1861	Mrs Joseph Borden / Greensboro /S. Ca	CTR	UR	081
7 Jun 1861	John E Hall / Independent Rifles / Capt Du Val / Col Seibles Regt / Corinth / [Miss]	CL	UR	115
7 Jun 1861	Mrs. M. A. Chadwick / Greensboro / Ala.	UL	UR	010
10 Jun 1861	The Rev. B. Manly Jr. D. D. / Greenville / S. C.	UL	UR	011
12 Jun 1861	Mrs R Gertrude Post / [Gai]nesville / [Sum]ter County / Ala.	UC	UR	116
12 Jun 1861	Mrs. L. T. Taylor, / Pendleton, /Anderson Dist, / S C.	UL	UR	012

<u>Pmk Date</u>	<u>Address</u>	<u>PmkPos</u>	<u>PrvPos</u>	<u>CN</u>
15 Jun 1861	Honb J. G. H. Cothell / Ceder Keys / Florida	CTR	UR	013
18 Jun 1861	Hon C C Clay / Hunts-ville / Ala	UR	UR	015
19 Jun 1861	S. D. Cabaniss Esqr / Huntsville / Alabama	UR	UR	016
19 Jun 1861	The Rev. Dr. B. Manly Jr. / Greenville / S.C.	UL	UR	017
20 Jun 1861	Mr Geo. W. Parham / [Knoxville, Ala.]	UL-UC	UR	018
20 Jun 1861	Mr W A Merrell / Springfield / Ala	UR	UR	021
20 Jun 1861	Mrs A C Davison / Union Town / Ala	UL	UR	019
23 Jun 1861	Miss Martha J. Riley / McMaths P. O. / Tuscaloosa County / Alabama	UL	UR	022
23 Jun 1861	Mrs E. C. Steele/ North Port / Ala	UC	UR	122
23 Jun 1861	Mrs. Willey G. Winer, / Demopolis, / Ala.	UL	UR	113
24 Jun 1861	Miss Maggie Marshall / Care Wm. T. Marshall / Mobile / Ala.	UC	UR	109
24 Jun 1861	Mrs. M. Eliza Forney / Jacksonville / Alab[ama]	UL	UR	024
26 Jun 1861	Mrs. R. S. Chapman. / Livingston. / Sumter Co. / Ala.	CL-UL	UR	026
26 Jun 1861	The Rev. B. Manly Jr D. D. / Greenville / S. C.	CTR	UR	025
27 Jun 1861	Mrs. M. Eliza Forney / Jacksonville / Alabama	UL-UC	UR	027
29 Jun 1861	The Rev. B. Manly Jr. D. D. / Greenville / S. C.	UC	UR	028
29 Jun 1861	Mrs Rebecca M Bell / Care of T. B. Howard Esq / Columbus / Georgia	UL	UR	083
2- Jun 1861	George. H. Thompson / Glennville / Ala	LC	UL	006
1 Jul 1861	Mrs Rebecca M. Bell / Care of T B. Howard Esqr / Columbus / Georgia	UL	UR	030
2 Jul 1861	Mr Wm H Dashul [Dashie] / [Shr]everport / La	UL	UR	120
3 Jul 1861	Mrs. R. F. W. Allsto[n] / Care of Robertson Blacklock / Charleston / So Ca	UC	UR	031
6 Jul 1861	Mr. I. J. Granell / Marion / Ala.	CL	UC	032
8 Jul 1861	[Rebecca M. Bell, Columbus, Ga]	UL	UR	033

<u>Pmk Date</u>	<u>Address</u>	<u>PmkPos</u>	<u>PrvPos</u>	<u>CN</u>
9 Jul 1861	Mrs. Jno. W. A. Sanford /Milledgeville / Ga.	UL	UR	034
16 Jul 1861	Mrs Ann Harris- / Mobile / Alabama	UL	UR	036
16 Jul 1861	Mrs Maggie Marshall / Care of Wm. T. Marshall / Mobile / Ala.	UC	UR	035
20 Jul 1861	Mr Moody Esqr / Tuscaloosa / Ala	UL	UR	121
20 Jul 1861	Mrs. Jno. W. A. Sanford / Milledgeville / Ga.	CL	UR	020
22 Jul 1861	Judge Wm. W. Holt /Augusta / Georgia	UC	UR	112
24 Jul 1861	Mr J L Goodbar / Sparta / Tennessee	UL	UR	126
24 Jul 1861	Mrs. P. Thomas. / Athens. / Georgia.	CL	UR	023
25 Jul 1861	Mrs. Sarah M. Manly / Care of Dr. Rudolph / Hayneville / Lowndes County / Ala.	UL	UR	037
26 Jul 1861	Miss R. Gertrude Post, / Gainesville, / Sumpter County / [Ala.]	UC	UR	038
26 Jul 1861	Mrs E. J. Baldy / Griffin / Georgia	UL	UR	014
28 Jul 1861	[Savannah, Ga.]	UC	UR	101
[29] Jul [1861	--- Holmes / [Abbeville]	CTR	UR	040
29 Jul 1861	Mrs Minnie A Lee / Care of John H. Lee Esq / Marion / Ala	UL-UC	UR	041
29 Jul 1861	The Rev. Dr. B. Manly Jr / Greenville / S.C.	UC	UR	039
31 Jul 1861	[Mrs James W. Borden, Macon P. O., Marengo Co., Ala.]	UC	UR	044
31 Jul 1861	Judge S. J. Bowling Esq. / Greenville / Republic of Alabama	UL	UR	043
1 Aug 1861	John S. Davis Esqr / Fairfield / Tenn	UL	UR	046
2 Aug 1861	Mrs Winnie A. Lee / Care of John H. Lee Esq / Marion [LO] / Springhill / Marengo Co / Ala	UC	UR	047
2 Aug 1861	Mrs. Bouch / Macon Post Office / Marengo Co. / Ala.	UL	UR	048
3 Aug 1861	Rev. Dr. Basil Manly Jr / Green Ville / S. Carolina	UL	UR	049
5 Aug 1861	[Mrs. E. C. Steele. North Port, Ala.]	UL	UR	125
7 Aug 1861	Mr. W. H. Baldy, / Starkville - Lee co. / Georgia.	UC	UR	051

<u>Pmk Date</u>	<u>Address</u>	<u>PmkPos</u>	<u>PrvPos</u>	<u>CN</u>
7 Aug 1861	S. J. Bolling / Greenville / Butler [Co / Ala]	UL	UR	050
[12 Aug 1861]	Mr S Hutchings / Care E J Hart & Co / New Orleans	UC	UR	052
13 Aug 1861	Register of Mobile --- / [Mobile, Ala.]	UL	UR	053
16 Aug 1861	Probate Judge of Tuskaloosa [Tuscaloosa] County / Tuskaloosa [Tuscaloosa] / Alabama	LL	UR	054
17 Aug 1861	Col. J. W. Garrot / Marion P o / Ala	UL-UC	UR	055
19 Aug 1861	The Rev. Dr. B. Manly Jr / Greenville / S. C.	UL	UR	056
23 Aug 1861	Hon Wm W Holt / Augusta / Georgia	UL	UR	057
29 Aug 1861	Mr. Edmd. L. Stickney or Rev. Wm. A. Stickney. / Marion. / Ala.	UL	UR	058
29 Aug 1861	Rev. A.A. Porter / Edr. Southern Presbyterian / Columbia / S. C.	UL	UR	108
31 Aug 1861	Miss Bettie Grant. / Sand Fort. / Ala.	UL	UR	060
31 Aug 1861	The Rev. Dr. B. Manly Jr / Greenville / S. C.	UL	UR	059
1 Sep 1861	Mr Kenneth Byers / Ashville St Clair / Ala	UL-UC	UR	061
5 Sep 1861	Genl. / Daniel Ruggles / Pensacola /Florida	CL-LL	UR	062
7 Sep 1861	Miss R. Gertrude Post / Gainesville / Sumpter County / Alabama.	CL	UR	063
7 Sep 1861	The Rev. Dr. B. Manly Jr / Greenville / S. C.	UL	UR	117
11 Sep 1861	Miss. N. J. Smith / Blue Pond, P o. / Ala	UL	UR	064
13 Sep 1861	Cherokee [Cherokee] Co. Ala / Blue Pond P o / Office / To Miss Emily / Smith	CL	UR	065
14 Sep 1861	[Mi]ss Bettie Grant / Sand Fort. / Ala.	UL	UR	084
14 Sep 1861	Mess J T Hardie & Co / New Orleans / La	UL	UR	066
15 Sep 1861	Leopold Cramer Esq / Eutaw / Greene Co. / Ala	LC	UR	068
15 Sep 1861	Mrs F. E. Smith. / Prattville / Ala.	UL	UR	069
15 Sep 1861	Mrs J. McKee Gould / Boligee P. O. / Green County / Ala.	UL	UR	067
16 Sep 1861	Billy W. Edwards / --- / ---	UC	UR	119

<u>Pmk Date</u>	<u>Address</u>	<u>PmkPos</u>	<u>PrvPos</u>	<u>CN</u>
16 Sep 1861	Mr James H. Barr / Jefferson Jackson Co / Ga	LL	UR	070
16 Sep 1861	The Rev. Dr. B. Manly Jr / Greenville / S. C.	UL	UR	071
18 Sep 1861	Mrs A C F Davenport / Tuskloosa [Tuscaloosa] / Ala	LL	UR	072
19 Sep 1861	Miss Mary Rogers / Willington / Abbeville District / South Carolina	UL	UR	073
21 Sep 1861	Lieut Thos. Berry C. S. A. / Newnan [LO] / Savannah / Ga	LL	UC	074
23 Sep 1861	Col. David. A. Bozeman / Central Institute / Coosa County	UL	UR	076
11 Oct 1861	A G Naftel Esq / Sparta / Ala	UC	UR	077
20 Oct 1861	P. N. Cilley Esq / Lowndesborough / Ala.	CR-UR	LL	078
26 Oct 1861	Hon Wm W Holt / Augusta / Georgia	UC	UR	075
29 Oct 1861	George H. Winston Esq / West Point / Troup County / Georgia	CL	UR	079
24 Dec 1861	W. S. Mount Esq. Cashr. / New Orleans / La.	UC-UR	UR	082
26 Feb 1862	Miss Lille Marshall / Care of Mr Wm. Marshall, / Mobile, / Alabama	UC-UR	UR	118

5c red, revalued "10" -- MON-AL-E04a (59XU1a)

6 Jun 1861	Mrs. William A. Gwathmey / Richmond / Virginia	CL	UC-UR	085
24 Jun 1861	Mrs E A Coit / Care Col John L Coit / Plano / Collin County / Texas	UC	UR	086
29 Jun 1861	Capt Porter King / 4th Reg Ala Volunteers / Winchester / Va	UL	UC-UR	029
10 Jul 1861	Capt. Jno. W.A. Sanford / Norfolk / Virginia	UL	UC-UR	087
15 Jul 1861	Mr. William Dashiell, / Shreveport. / La.	UL	UC-UR	088
20 Jul 1861	Dr. Wm. H. Gwathmey / Richmond / Virginia	UL-CL	UC-UR	089
17 Sep 1861	Messrs J. Harrall & others, Comtee. / "Ala Hospital" / Richmond / Virginia	UL	UR	091

5c red, used from another town -- MON-AL-E04x

<u>Pmk Date</u>	<u>Address</u>	<u>PmkPos</u>	<u>PrvPos</u>	<u>CN</u>
18 Feb [186-]	Mr George Courtney Co B 14th Regt Ala Vol / Richmond / Va	UC	UR	092

5c blue -- MON-AL-E05 (59XU2)

1 Oct 1861	Mrs Bryan Whitfield / or / George Whitfield / Demopolis / Ala	UL	UR	093
3 Oct 1861	Miss Cybele Hall / Stockton / Baldwin Co. Ala	UL	UR	110
8 Oct 1861	The Rev. Dr. B. Manly Jr / Greenville / S. C.	UL	UR	094
12 Oct 1861	The Rev. Dr. B. Manly Jr / Greenville / S. C.	UC	UR	095
14 Oct 1861	L. E. Parsons Esqr / Talladega /Ala.	UL	UR	096
14 Oct 1861	Miss R. Gertrude Post, /Gainesville / Sumpter County / Alabama.	CL	UR	111
23 Oct 1861	Jas J. Bailey, Esq / Marion. / Ala.	UC	UR	098
23 Oct 1861	Major W. A. J. Finney / [Auburn, Ala.]	UC	UR	097
29 Oct 1861	Mr J. S. Hargrove / Covington / Georgia	UC	UR	099
29 Oct 1861	Mrs S D Cabaniss / Huntsville / Ala	UL-CL	UR	114
31 Oct 1861	Mrs William E Clarke / Dayton / Marengo Co / Ala	UC	UR	100
4 Nov 1861	Mr J. M. Moore / Shoal Ford / Limestone Co. /Ala.	UL	UR	045
7 Nov 1861	Mrs William E Clarke / Dayton / Marengo Co. / Ala	UL	UR	080
11 Nov 1861	Carroll Hoy & Co / New Orleans / La	UC	UR	102
18 Nov 1861	Benj Tremble Esqr / Wetumpka / Ala	UC	UR	124
27 Nov 1861	Miss Katie Scott. / Care Mrs. Ann G. Scott. / Huntsville. / Ala.	UC	UR	103
9 Dec 1861	John Glascock Esq / Tuscaloosa / Ala	UC	UR	104
10 Dec 1861	Thos. J. McClellan / Athens, / Limestone Co. / Ala.	UC	UR	105
Unused	None		UR	106

5c blue, postally used under general issue -- MON-AL-E05a

7 Jan 1862	James Hemphill Esq / Chester C. H. / So. Ca.	UR	UR	107
------------	--	----	----	-----

<u>Pmk Date</u>	<u>Address</u>	<u>PmkPos</u>	<u>PrvPos</u>	<u>CN</u>
5c color unknown -- MON-AL-E05z				
31 Oct 1861	For / Mr Jno Henderson Pickens / University / Tuscaloosa / Ala	UL-UC	UR	123

Full Census of Montgomery, Alabama, 2c and 5c Provisionals

Compiled by Francis J. Crown, Jr.

5c black and red -- MON-AL-A0x

5 Mar 1862

Description: Black "MONTGOMERY / Ala." year dated postmark ties 5c green general issue over provisional UR.

Address: Lieut M. E. Pratt / Prattville / Ala

Provenance: Erivan.

Source: HRH-24Jun2022(3060)-112*. [090]

Image Credit: H R Harmer Auctions.



2c red -- MON-AL-E01 (59XU7)

No Postmark

Description: Provisional marking CR-UR. Drop letter with corner card of Madison House, Montgomery, at UL. Faded "July 3 1861" docket at center. Charge box marking at UC to UR

Address: Maj Bolling Hall / Montgomery / Ala

Provenance: Zimmerman.

Source: CWPAS-01789*; RAS-14May2003(860)-532*. [001]

Image Credit: Robert A Siegel Auctions.

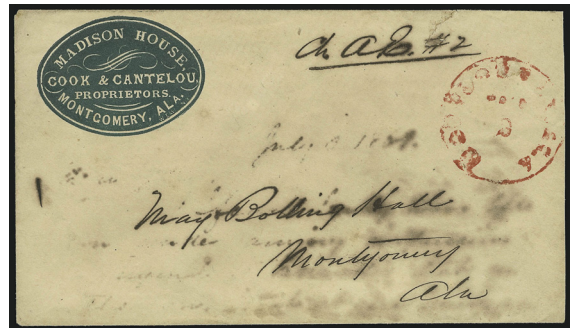

No Postmark

Description: Provisional marking UR. Docketed "The Politeness of / Mr. Dillard" at LL.

Address: Mrs. John W. A. Sanford / Montgomery / Ala.

Provenance: Brooks.

Source: L&S-24Apr1943(123)-106. [002]

Image Credit: Private.



2c blue -- MON-AL-E02 (59XU7A)

No Postmark

Description: Provisional marking UR. Drop letter.

Address: Ladies Aid Society / Summerfield / Valley Creek [LO] / Dallas Co / Ala.

Provenance: Zimmerman.

Source: PF-34171: RAS-14May2003(860)-533*. [003]

Image Credit: Robert A Siegel Auctions.

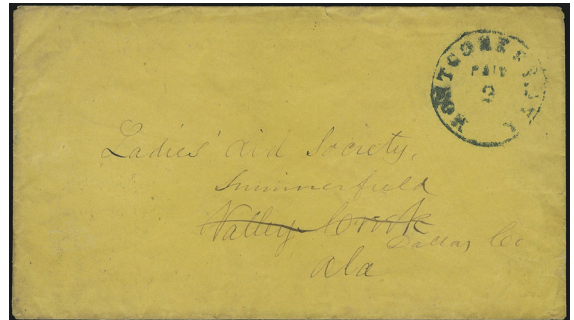

5c black -- MON-AL-E03 (59XU8)

3 Jun 1861

Description: Black "MONTGOMERY / Ala." year dated postmark UL, provisional marking UC-UR. Manuscript "5" at UC.

Address: The Rev. B. Manly Jr. D. D. / Greenville / S. C.

Provenance: None recorded.

Source: FUL; CONP-3Q2018-37*. [004]

Image Credit: Confederate Philatelist (journal).



5 Jun 1861

Description: Black "MONTGOMERY / Ala." year dated postmark UR, provisional marking CL. Corner card of Bank of Montgomery

Address: Hon A H Stephens / Crawfordville / Talifero [Taliaferro] County / Georgia

Provenance: None recorded.

Source: SIA-1Oct1982-382*; RAS-24Jun2015(1104)-2209*. [005]

Image Credit: Robert A Siegel Auctions.



13 Jun 1861

Description: Black "MONTGOMERY / Ala." year dated postmark UR, provisional marking UL. Corner card of Bank of Montgomery

Address: Hon A H Stephens / Crawfordville / Georgia

Provenance: A Hill, Erivan.

Source: CSX-Hill(Aug1966)-31; SIA 1Oct1982-48*; HRH-26Jan2022(3055)-113*. [042]

Image Credit: H R Harmer Auctions.

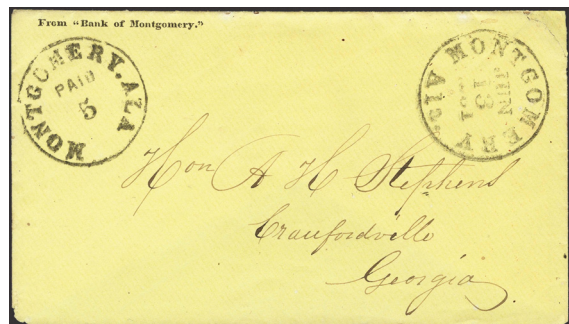

5c red -- MON-AL-E04 (59XU1)

4 Jun 1861

Description: Black "MONTGOMERY / Ala." year dated postmark UC, provisional marking UR. Docketed "Care of Capt. / S B Cleveland / Suggs Ville Greys"

Address: John Y Kilpatrick Esqr / Ft. Morgan / Ala

Provenance: None recorded.

Source: CWPAS-04254*; RAS-15May2002(845)-905*. [007]

Image Credit: Robert A Siegel Auctions.



5 Jun 1861

Description: "MONTGOMERY / Ala." year dated postmark UC, provisional marking UR. Confederate States Quartermaster Department semi-official envelope. Charge box marking at UL.

Address: Charles Edmondston Esqr / Aiken / So. Carolina

Provenance: None recorded.

Source: PF-94379; RAS-23Mar1994(758)-930. [009]

Image Credit: Philatelic Foundation.

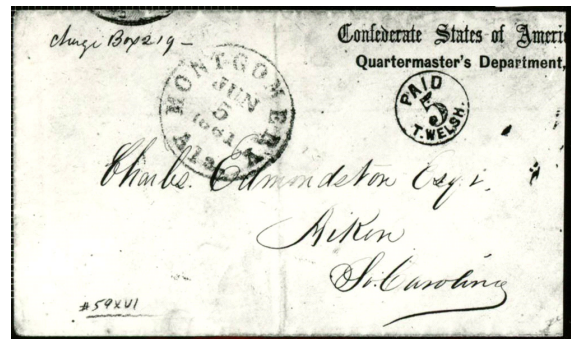

5 Jun 1861

Description: "MONTGOMERY / Ala." year dated postmark UC-CTR, provisional marking UR.

Address: J F Lang / Pickensville / Ala

Provenance: None recorded.

Source: PF-134853; DGP-07Dec1985-526. [008]

Image Credit: Philatelic Foundation.

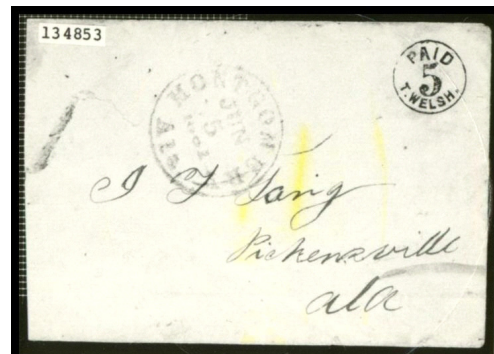

5 Jun 1861

Description: "MONTGOMERY / Ala." year dated postmark CTR, provisional marking UR. Docketed "Care of / Barry Borden"

Address: Mrs Joseph Borden / Greensboro / S. Ca

Provenance: None recorded.

Source: OPOM-92; RCF-21Apr1991(46)-787. [081]

Image Credit: Organization of the Confederate Post Office Department at Montgomery (book).

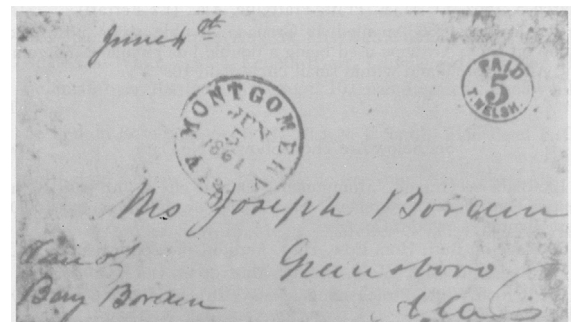

7 Jun 1861

Description: "MONTGOMERY / Ala." year dated postmark CL, provisional marking UR.

Address: John E Hall / Independent Rifles / Capt Du Val / Col Seibles [Siebels] Regt / Corinth / [Miss]

Provenance: None recorded.

Source: RAS-24Mar1994(758)-929. [115]

Image Credit: Robert A Siegel Auctions.

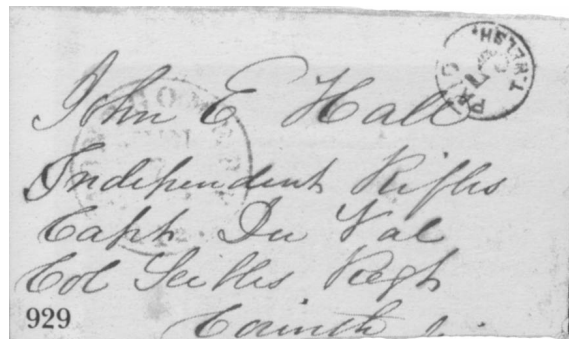

7 Jun 1861

Description: Black "MONTGOMERY / Ala." year dated postmark UL, provisional marking UR.

Address: Mrs. M. A. Chadwick / Greensboro / Ala.

Provenance: Atlanta.

Source: JWK-12Jun1981(72)-72. [010]

Image Credit: John W Kaufmann Auctions.

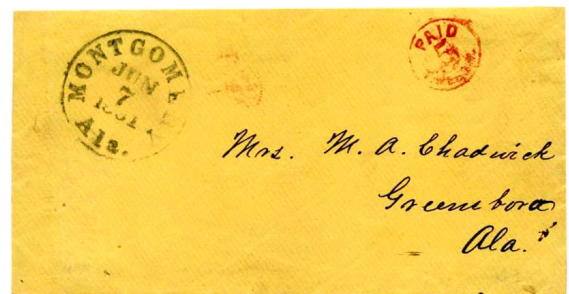

10 Jun 1861

Description: "MONTGOMERY / Ala." year dated postmark UL, provisional marking UR.

Address: The Rev. B. Manly Jr. D. D. / Greenville / S. C.

Provenance: None recorded.

Source: FUL. [011]

Image Credit: Courtesy of Special Collections and Archives, Furman University - Basil Manly, Jr. Papers.

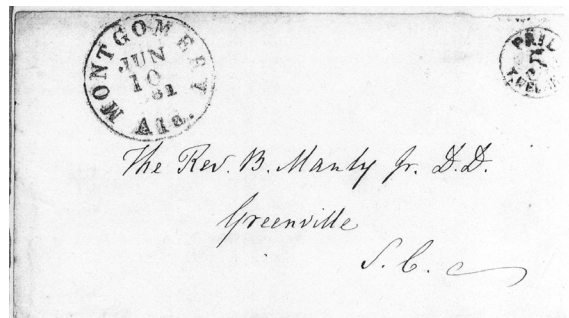

12 Jun 1861

Description: "MONTGOMERY / Ala." year dated postmark UC, provisional marking UR. Partial image of full cover.

Address: Mrs R Gertrude Post / [Gai]nesville / [Sum]ter County / Ala.

Provenance: None recorded.

Source: RAS-24Mar1994(758)-931. [116]

Image Credit: Robert A Siegel Auctions.

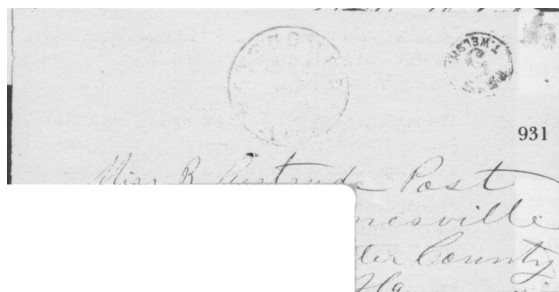

12 Jun 1861

Description: Black "MONTGOMERY / Ala." year dated postmark UL, provisional marking UR.

Address: Mrs. L. T. Taylor, / Pendleton, /Anderson Dist, / S C.

Provenance: None recorded.

Source: PF-116249; RAS-12Jun2016(1132)-3159*. [012]

Image Credit: Robert A Siegel Auctions.



15 Jun 1861

Description: Black "MONTGOMERY / Ala." year dated postmark CTR, provisional marking UR.

Address: Honb J. G. H. Cothell / Ceder Keys / Florida

Provenance: Ferrary.

Source: PF-385641*; GIL-14Jun1922(98-4)-48; RAS-15May2002(845)-908*. [013]

Image Credit: Robert A Siegel Auctions.

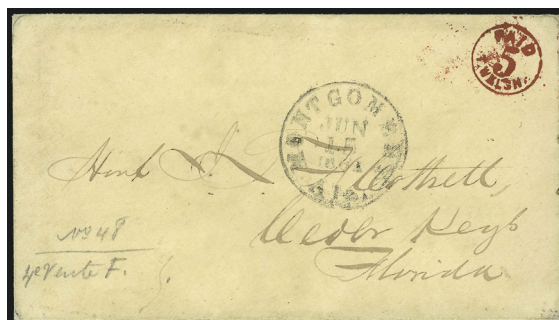

18 Jun 1861

Description: Black "MONTGOMERY / Ala." year dated postmark UR, provisional marking UR. Pencil docketing across left end of envelope. Tear along right side of envelope

Address: Hon C C Clay / Hunts-ville / Ala

Provenance: Krieger.

Source: CWPAS-04287*; RGK-15Jul1981(16)-74. [015]

Image Credit: Civil War Philatelic Authentication Service.



19 Jun 1861

Description: "MONTGOMERY / Ala." year dated postmark UR, provisional marking UR.

Address: S. D. Cabaniss Esqr / Huntsville / Alabama

Provenance: None recorded.

Source: CWPAS-0711; JWK-22Jan1977(31)-68. [016]

Image Credit: Civil War Philatelic Authentication Service.

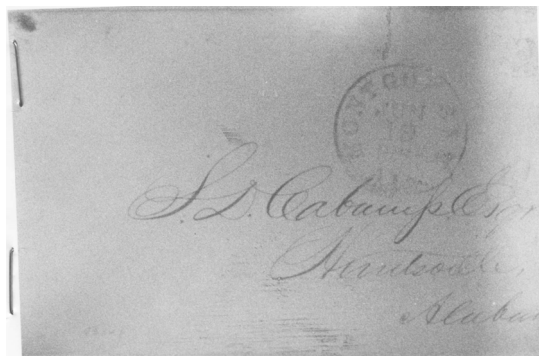

19 Jun 1861

Description: "MONTGOMERY / Ala." year dated postmark UL, provisional marking UR.

Address: The Rev. Dr. B. Manly Jr. / Greenville / S.C.

Provenance: None recorded.

Source: FUL. [017]

Image Credit: Courtesy of Special Collections and Archives, Furman University - Basil Manly, Jr. Papers.

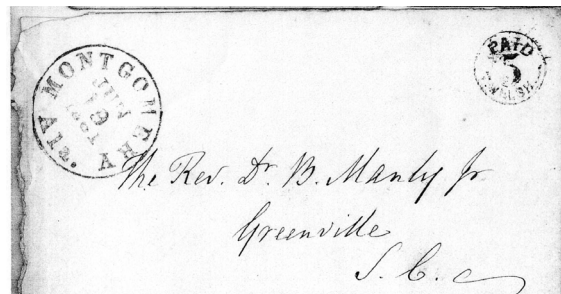

20 Jun 1861

Description: "MONTGOMERY / Ala." year dated postmark UL-UC, provisional marking UR.

Address: Mr Geo. W. Parham / [Knoxville, Ala.]

Provenance: None recorded.

Source: SCPP-228; CHR-22Oct1996-568. [018]

Image Credit: Christie's Auctions.



20 Jun 1861

Description: Black "MONTGOMERY / Ala." year dated postmark UR, provisional marking UR.

Address: Mr W A Merrell / Springfield / Ala

Provenance: None recorded.

Source: PF-284386; PM-16091*. [021]

Image Credit: PhilaMercury Project (Richard Frajola website).



20 Jun 1861

Description: Black "MONTGOMERY / Ala." year dated postmark UL, provisional marking UR.

Address: Mrs A C Davison / Union Town / Ala

Provenance: None recorded.

Source: Private. [019]

Image Credit: Private.

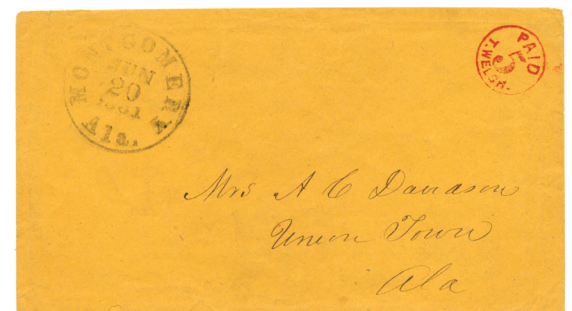

23 Jun 1861

Description: Black "MONTGOMERY / Ala." year dated postmark UL, provisional marking UR.

Address: Miss Martha J. Riley / McMaths P. O. / Tuscaloosa County / Alabama

Provenance: Hall.

Source: RAS-17Dec2001(840)-85*. [022]

Image Credit: Robert A Siegel Auctions.



23 Jun 1861

Description: "MONTGOMERY / Ala." year dated postmark UC, provisional marking UR. Docketed "Care / Dr Sanders" at LL.

Address: Mrs E. C. Steele/ North Port / Ala

Provenance: None recorded.

Source: OPOM-98. [122]

Image Credit: Organization of the Confederate Post Office Department at Montgomery (book).

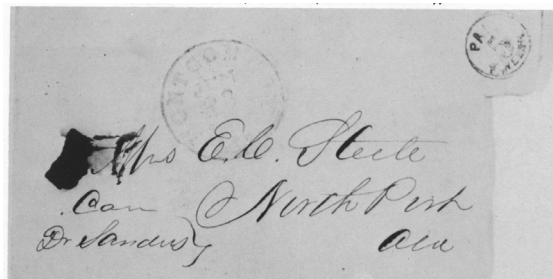

23 Jun 1861

Description: "MONTGOMERY / Ala." year dated postmark UL, provisional marking UR. Provisional marking struck twice.

Address: Mrs. Willey G. Winer, / Demopolis, / Ala.

Provenance: None recorded.

Source: RAS-22May1989(709)-1091. [113]

Image Credit: Robert A Siegel Auctions.

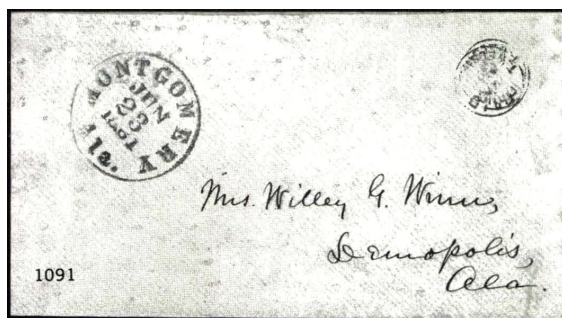

24 Jun 1861

Description: Black "MONTGOMERY / Ala." year dated postmark UC, provisional marking UR.

Address: Miss Maggie Marshall / Care Wm. T. Marshall / Mobile / Ala.

Provenance: Erivan.

Source: HRH-26Jan2022(3055)-107*. [109]

Image Credit: H R Harmer Auctions.



24 Jun 1861

Description: "MONTGOMERY / Ala." year dated postmark UL, provisional marking UR. Docketed "Care of / E. L. Woodward" at LL. Cover is cut down star die envelope as verified by watermark.

Address: Mrs. M. Eliza Forney / Jacksonville / Alab[ama]

Provenance: None recorded.

Source: CONP-Mar1979-60; RAS-13Dec1994(764)-2323. [024]

Image Credit: Robert A Siegel Auctions.



26 Jun 1861

Description: Black "MONTGOMERY / Ala." year dated postmark CL-UL, provisional marking UR.

Address: Mrs. R. S. Chapman. / Livingston. / Sumter Co. / Ala.

Provenance: None recorded.

Source: RCF-19Mar1994(54)-533; SR-23Sep2016(71)-2053*. [026]

Image Credit: Schuyler Rumsey Auctions.



26 Jun 1861

Description: "MONTGOMERY / Ala." year dated postmark CTR, provisional marking UR.

Address: The Rev. B. Manly Jr D. D. / Greenville / S. C.

Provenance: None recorded.

Source: FUL. [025]

Image Credit: Courtesy of Special Collections and Archives, Furman University - Basil Manly, Jr. Papers.



27 Jun 1861

Description: Black "MONTGOMERY / Ala." year dated postmark UL-UC, provisional marking UR. Docketed "E. L. Woodward" at LL

Address: Mrs. M. Eliza Forney / Jacksonville / Alabama

Provenance: Caspary, Lilly.

Source: HRH-5Mar1956(989)-284; RAS-27Apr1967(317)-341; RAS-16Mar2007(907)-2690*. [027]

Image Credit: Robert A Siegel Auctions.

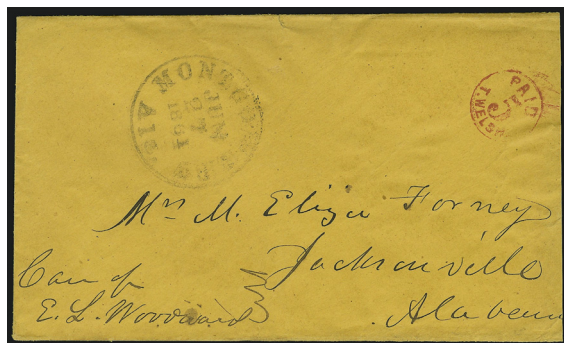

29 Jun 1861

Description: "MONTGOMERY / Ala." year dated postmark UC, provisional marking UR.

Address: The Rev. B. Manly Jr. D. D. / Greenville / S. C.

Provenance: None recorded.

Source: FUL. [028]

Image Credit: Courtesy of Special Collections and Archives, Furman University - Basil Manly, Jr. Papers.

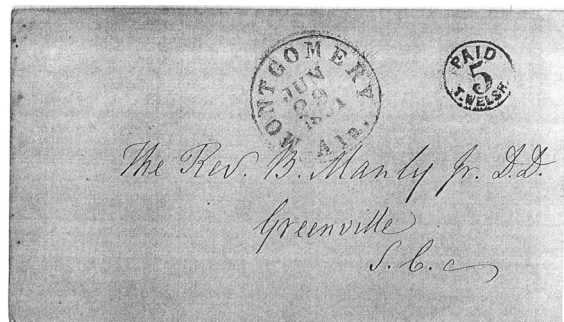

29 Jun 1861

Description: Black "MONTGOMERY / Ala." year dated postmark UL, provisional marking UR.

Address: Mrs Rebecca M Bell / Care of T. B. Howard Esq / Columbus / Georgia

Provenance: None recorded.

Source: DFK-15Nov2022(777)-1209. [083]

Image Credit: Daniel F Kelleher Auctions.



2- Jun 1861

Description: "MONTGOMERY / Ala." year dated postmark LC, provisional marking UL. Partial image of full cover.

Address: George. H. Thompson / Glennville / Ala

Provenance: None recorded.

Source: DGP-1Nov1991(72)-536. [006]

Image Credit: David G Phillips Co Auction.



1 Jul 1861

Description: Black "MONTGOMERY / Ala." year dated postmark UL, provisional marking UR.

Address: Mrs Rebecca M. Bell / Care of T B. Howard Esqr / Columbus / Georgia

Provenance: None recorded.

Source: Private. [030]

Image Credit: Private.



2 Jul 1861

Description: "MONTGOMERY / Ala." year dated postmark UL, provisional marking UR. Partial image of cover.

Address: Mr Wm H Dashul [Dashiell] / [Shr]everport / La

Provenance: Carroll.

Source: RAS-19Jun1986(667)-77. [120]

Image Credit: Robert A Siegel Auctions.

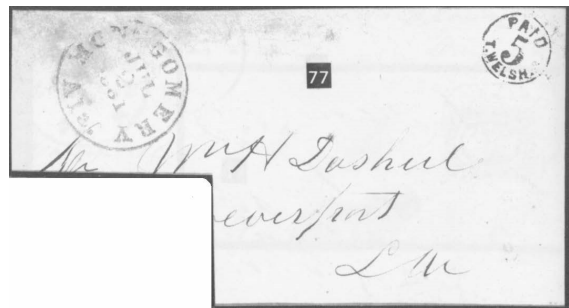

3 Jul 1861

Description: Black "MONTGOMERY / Ala." year dated postmark UC, provisional marking UR. Corner card of J. J. Floyd, Montgomery Hall at UR. Docketed "post paid" at LL. Cover reduced at right.

Address: Mrs. R. F. W. Allsto[n] / Care of Robertson Blacklock / Charleston / So Ca

Provenance: Warren, Kaplan.

Source: DF-14May2010-10219; SR-27Apr2013(53)-4251*; RAS-22Jun2016(1132)-3160*. [031]

Image Credit: Robert A Siegel Auctions.



6 Jul 1861

Description: Black "MONTGOMERY / Ala." year dated postmark CL, provisional marking UC.

Address: Mr. I. J. Granell / Marion / Ala.

Provenance: Carroll.

Source: RAS-19Jun1986(667)-79; HRH-24May2012-1990*. [032]

Image Credit: H R Harmer Auctions.

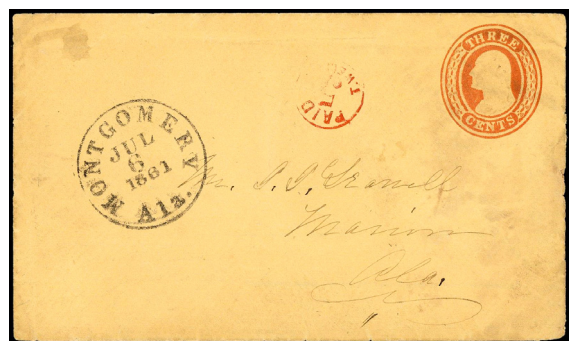

8 Jul 1861

Description: "MONTGOMERY / Ala." year dated postmark UL, provisional marking UR.

Address: [Rebecca M. Bell, Columbus, Ga]

Provenance: None recorded.

Source: SCPP-506; RAS-13Dec1994(764)-2320. [033]

Image Credit: Robert A Siegel Auctions.

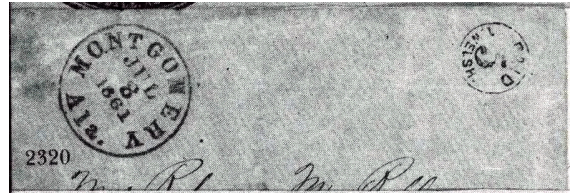

9 Jul 1861

Description: "MONTGOMERY / Ala." year dated postmark UL, provisional marking UR.

Address: Mrs. Jno. W. A. Sanford /Milledgeville / Ga.

Provenance: None recorded.

Source: DGP-22Jan2000-516. [034]

Image Credit: David G Phillips Co Auction.

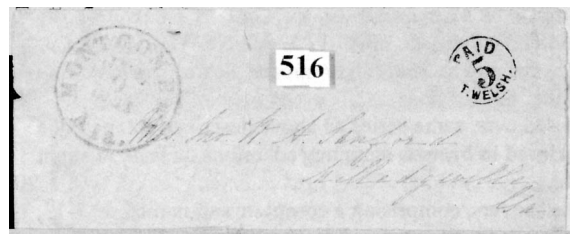

16 Jul 1861

Description: Black "MONTGOMERY / Ala." year dated postmark UL, provisional marking UR.

Address: Mrs Ann Harris- / Mobile / Alabama

Provenance: None recorded.

Source: Private. [036]

Image Credit: Private.



16 Jul 1861

Description: Black "MONTGOMERY / Ala." year dated postmark UC, provisional marking UR.

Address: Mrs Maggie Marshall / Care of Wm. T. Marshall / Mobile / Ala.

Provenance: None recorded.

Source: PF-238613*. [035]

Image Credit: Philatelic Foundation.



20 Jul 1861

Description: "MONTGOMERY / Ala." year dated postmark UL, provisional marking UR.

Address: Mr Moody Esqr / Tuscaloosa / Ala

Provenance: None recorded.

Source: OPOM-105. [121]

Image Credit: Organization of the Confederate Post Office Department at Montgomery (book).

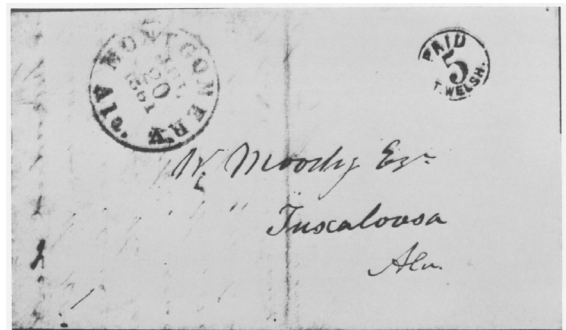

20 Jul 1861

Description: Black "MONTGOMERY / Ala." year dated postmark CL, provisional marking UR.

Address: Mrs. Jno. W. A. Sanford / Milledgeville / Ga.

Provenance: None recorded.

Source: Private. [020]

Image Credit: Private.

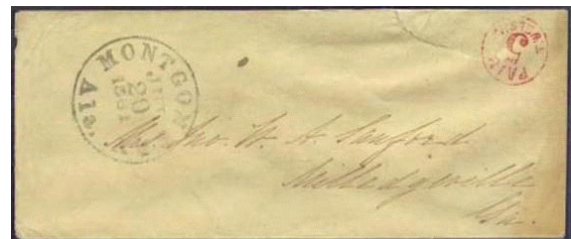

22 Jul 1861

Description: Black "MONTGOMERY / Ala." year dated postmark UC, provisional marking UR.

Address: Judge Wm. W. Holt / Augusta / Georgia

Provenance: None recorded.

Source: RAS-10Jul1986(668)-497; CG-13Jun2016-864. [112]

Image Credit: Private.

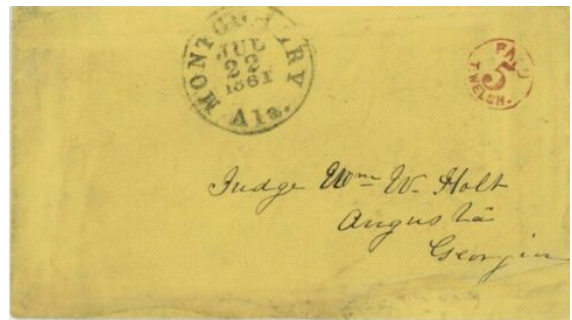

24 Jul 1861

Description: "MONTGOMERY / Ala." year dated postmark UL, provisional marking UR.

Address: Mr J L Goodbar / Sparta / Tennessee

Provenance: Mr X.

Source: PHW-18Oct1939-417. [126]

Image Credit: Phillip H. Ward Auctions.



24 Jul 1861

Description: Black "MONTGOMERY / Ala." year dated postmark CL, provisional marking UR. Docketed "Care of / Mr. H. Hull" at LL.

Address: Mrs. P. Thomas. / Athens. / Georgia.

Provenance: Sharrer, Doma.

Source: PF-385639*; RAS-27Apr1999(810)-1931; RAS-10Dec2012(1035)-51*; RCF-17Nov2018-8021*. [023]

Image Credit: Robert A Siegel Auctions.



25 Jul 1861

Description: Black "MONTGOMERY / Ala." year dated postmark UL, provisional marking UR.

Address: Mrs. Sarah M. Manly / Care of Dr. Rudolph / Hayneville / Lowndes County / Ala.

Provenance: Lilly, Telep.

Source: CWPAS-02086*; RAS-27Apr1967(317)-342; JWK-1Dec1987-42. [037]

Image Credit: Civil War Philatelic Authentication Service.

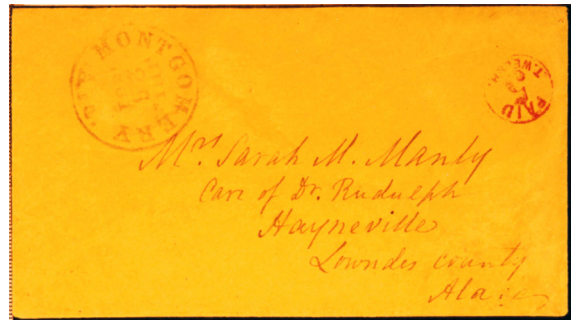

26 Jul 1861

Description: "MONTGOMERY / Ala." year dated postmark UC, provisional marking UR.

Address: Miss R. Gertrude Post, / Gainesville, / Sumpter County / [Ala.]

Provenance: None recorded.

Source: RAS-16Oct1958(213)-1031; WAF-16Nov1988(182)-73; RGK-14Sep1990(69)-154*. [038]

Image Credit: Robert A Siegel Auctions.

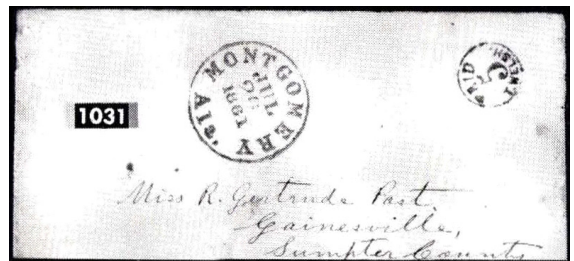

26 Jul 1861

Description: Black "MONTGOMERY / Ala." year dated postmark UL, provisional marking UR.

Address: Mrs E. J. Baldy / Griffin / Georgia

Provenance: Kramer.

Source: RAS-28Sep2022(1063)-85*. [014]

Image Credit: Robert A Siegel Auctions.



28 Jul 1861

Description: "MONTGOMERY / Ala." year dated postmark UC, provisional marking UR. Partial image of full cover.

Address: [Savannah, Ga.]

Provenance: None recorded.

Source: CHR-13Oct1989-1199. [101]

Image Credit: Christie's Auctions.



[29] Jul [1861]

Description: "MONTGOMERY / Ala." year dated postmark CTR, provisional marking UR. Partial image of full cover.

Address: --- Holmes / [Abbeville]

Provenance: None recorded.

Source: RAS-13Dec1994(764)-2332. [040]

Image Credit: Robert A Siegel Auctions.



29 Jul 1861

Description: Black "MONTGOMERY / Ala." year dated postmark UL-UC, provisional marking UR. Docketed "Pd" at UL.

Address: Mrs Minnie A Lee / Care of John H. Lee Esq / Marion / Ala

Provenance: Rosenberg, Wishnietsky, Zimmerman.

Source: JWK-13Jun1981(73)-1047; RAS-26Feb2014(1064)-81*; SR-14Dec2017(77)-1163*. [041]

Image Credit: Robert A Siegel Auctions.



29 Jul 1861

Description: "MONTGOMERY / Ala." year dated postmark UC, provisional marking UR.

Address: The Rev. Dr. B. Manly Jr / Greenville / S.C.

Provenance: None recorded.

Source: FUL. [039]

Image Credit: Courtesy of Special Collections and Archives, Furman University - Basil Manly, Jr. Papers.

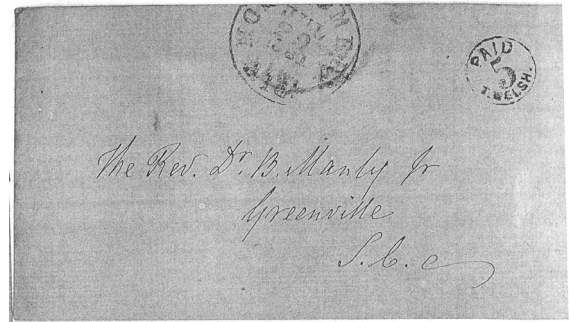

31 Jul 1861

Description: "MONTGOMERY / Ala." year dated postmark UC, provisional marking UR. Partial image of full cover.

Address: [Mrs James W. Borden, Macon P. O., Marengo Co., Ala.]

Provenance: None recorded.

Source: SSCP-229; RAS-5May1995(766A)-1517. [044]

Image Credit: Robert A Siegel Auctions.



31 Jul 1861

Description: Black "MONTGOMERY / Ala." year dated postmark UL, provisional marking UR.

Address: Judge S. J. Bowling Esq. / Greenville / Republic of Alabama

Provenance: Kimmel.

Source: PF-56399; RAS-18May2976(492)-613. [043]

Image Credit: Philatelic Foundation.

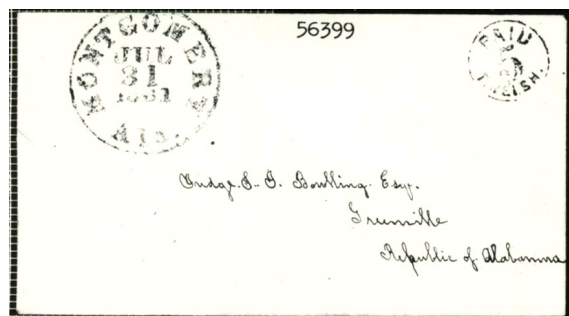

1 Aug 1861

Description: Black "MONTGOMERY / Ala." year dated postmark UL, provisional marking UR.

Address: John S. Davis Esqr / Fairfield / Tenn

Provenance: None recorded.

Source: RGK-14Sep1990(69)-151*; SR-17Apr1999(7)-2338. [046]

Image Credit: Robert G Kaufmann Auctions.



2 Aug 1861

Description: Black "MONTGOMERY / Ala." year dated postmark UC, provisional marking UR. Folded letter forwarded by Marion postmark and circled "5" marking. Docketed "Pd" at UL

Address: Mrs Winnie A. Lee / Care of John H. Lee Esq / Marion [LO] / Springhill / Marengo Co / Ala

Provenance: Mr X, Myerson.

Source: PHW-18Oct1939-416; AHA-27Jun1998(4)-134*. [047]

Image Credit: Private.



2 Aug 1861

Description: Black "MONTGOMERY / Ala." year dated postmark UL, provisional marking UR.

Address: Mrs. Bouch / Macon Post Office / Marengo Co. / Ala.

Provenance: None recorded.

Source: PF-151757*; CRL-18Jun1985-99. [048]

Image Credit: Philatelic Foundation.



3 Aug 1861

Description: "MONTGOMERY / Ala." year dated postmark UL, provisional marking UR.

Address: Rev. Dr. Basil Manly Jr / Green Ville / S. Carolina

Provenance: None recorded.

Source: FUL. [049]

Image Credit: Courtesy of Special Collections and Archives, Furman University - Basil Manly, Jr. Papers.

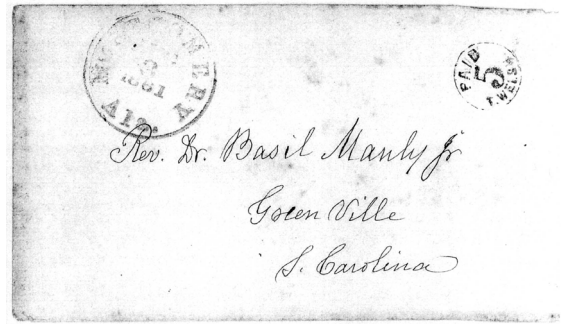

5 Aug 1861

Description: "MONTGOMERY / Ala." year dated postmark UL, provisional marking UR. Partial image of full cover.

Address: [Mrs. E. C. Steele. North Port, Ala.]

Provenance: None recorded.

Source: SSCP-505; CHR-13Oct1989-1198. [125]

Image Credit: Christie's Auctions.



7 Aug 1861

Description: Black "MONTGOMERY / Ala." year dated postmark UC, provisional marking UR.

Address: Mr. W. H. Baldy, / Starkville - Lee co. / Georgia.

Provenance: Kilbourne, Raysor.

Source: RAS-28Sep1999(815)-88*; EVS-11Mar2023-45*. [051]

Image Credit: Emerald Ventures Stamps.

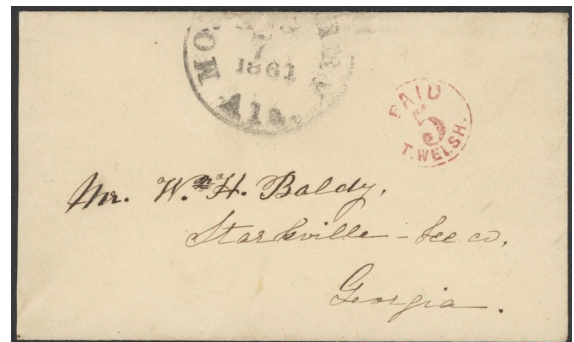

7 Aug 1861

Description: Black "MONTGOMERY / Ala." year dated postmark UL, provisional marking UR. Partial image of full cover.

Address: S. J. Bolling / Greenville / Butler [Co / Ala]

Provenance: Solomon, Haas, Birkinbine.

Source: JWK-14Nov1981(78)-65; RCF-22Feb1986(27)-147*; RAS-28Oct1997(795)-401. [050]

Image Credit: Richard C Frajola Auctions.

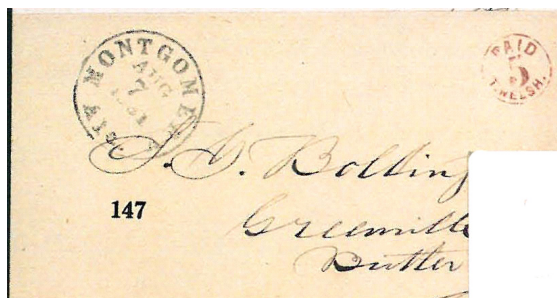

[12 Aug 1861]

Description: Indistinct black Montgomery postmark UC, provisional marking UR. Overall illustrated advertising cover of Hutchings & Williams, Montgomery, Ala. Contains original enclosure dated 12 Aug 1861.

Address: Mr S Hutchings / Care E J Hart & Co / New Orleans

Provenance: Caspary.

Source: HRH-5Mar1956(989)-283; RAS-24Jun2015(1104)-2203*. [052]

Image Credit: Robert A Siegel Auctions.



13 Aug 1861

Description: "MONTGOMERY / Ala." year dated postmark UL, provisional marking UR. Charge box marking at UC. Cover reduced across top. Partial image of full cover.

Address: Register of Mobile --- / [Mobile, Ala.]

Provenance: None recorded.

Source: JWK-12Feb1983(92)-121; RAS-24Mar1994(758)-932. [053]

Image Credit: Robert A Siegel Auctions.

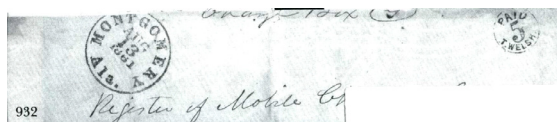

16 Aug 1861

Description: "MONTGOMERY / Ala." year dated postmark LL, provisional marking UR. Docketing across left end of cover. Charge box marking at UC.

Address: Probate Judge of Tuskaloosa [Tuscaloosa] County / Tuskaloosa [Tuscaloosa] / Alabama

Provenance: None recorded.

Source: CONP-Sep1959-64; RGK-14Sep19960(69)-156*. [054]

Image Credit: Confederate Philatelist (journal).

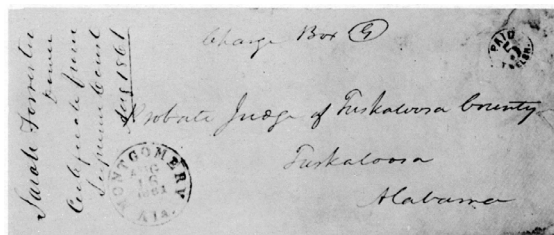

17 Aug 1861

Description: Black "MONTGOMERY / Ala." year dated postmark UL-UC, provisional marking UR.

Address: Col. J. W. Garrot / Marion P o / Ala

Provenance: Zimmerman.

Source: RAS-14May2003(860)-655*. [055]

Image Credit: Robert A Siegel Auctions.

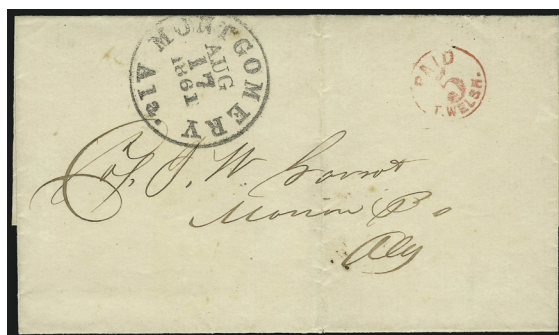

19 Aug 1861

Description: "MONTGOMERY / Ala." year dated postmark UL, provisional marking UR.

Address: The Rev. Dr. B. Manly Jr / Greenville / S. C.

Provenance: None recorded.

Source: FUL. [056]

Image Credit: Courtesy of Special Collections and Archives, Furman University - Basil Manly, Jr. Papers.



23 Aug 1861

Description: Black "MONTGOMERY / Ala." year dated postmark UL, provisional marking UR.

Address: Hon Wm W Holt / Augusta / Georgia

Provenance: Hessel.

Source: CWPAS-01739*; HRH-21Oct1975-248. [057]

Image Credit: Civil War Philatelic Authentication Service.



29 Aug 1861

Description: Black "MONTGOMERY / Ala." year dated postmark UL, provisional marking UR.

Address: Mr. Edmd. L. Stickney or Rev. Wm. A. Stickney. / Marion. / Ala.

Provenance: Murphy.

Source: PF-385642*; RAS-5Apr1986(660)-369*; RAS-28Oct1997(795)-402. [058]

Image Credit: Robert A Siegel Auctions.

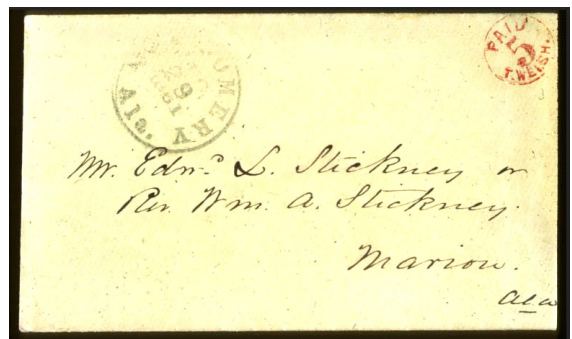

29 Aug 1861

Description: Black "MONTGOMERY / Ala." year dated postmark UL, provisional marking UR. Folded letter

Address: Rev. A.A. Porter / Edr. Southern Presbyterian / Columbia / S. C.

Provenance: None recorded.

Source: Private collection. [108]

Image Credit: Private.



31 Aug 1861

Description: Black "MONTGOMERY / Ala." year dated postmark UL, provisional marking UR.

Address: Miss Bettie Grant. / Sand Fort. / Ala.

Provenance: A Hall.

Source: DGP-1Nov1991(72)-538; RAS-28Oct1997(795)-403; RAS-15May2002(845)-909*. [060]

Image Credit: Robert A Siegel Auctions.

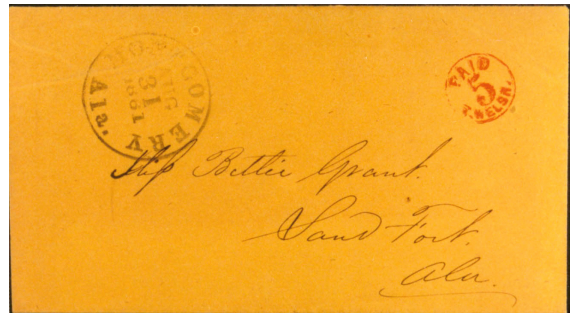

31 Aug 1861

Description: Black "MONTGOMERY / Ala." year dated postmark UL, provisional marking UR.

Address: The Rev. Dr. B. Manly Jr / Greenville / S. C.

Provenance: Myerson.

Source: AHA-27Jun1998(4)-133*; SR-14Dec2020(94)-1972*. [059]

Image Credit: Schuyler Rumsey Auctions.

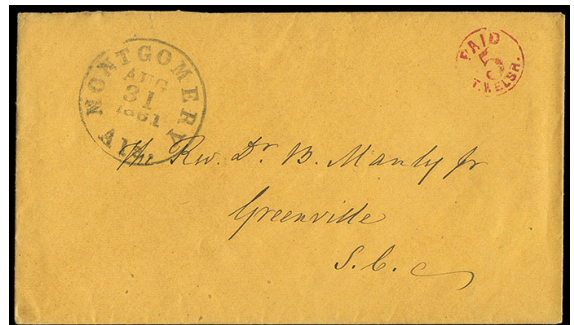

1 Sep 1861

Description: Black "MONTGOMERY / Ala." year dated postmark UL-UC, provisional marking UR.

Address: Mr Kenneth Byers / Ashville St Clair / Ala

Provenance: Hall.

Source: RAS-17Dec2001(840)-84*; RAS-25Apr2007(933)-929*; SR-3Feb2009(32)-1010*. [061]

Image Credit: Schuyler Rumsey Auctions.

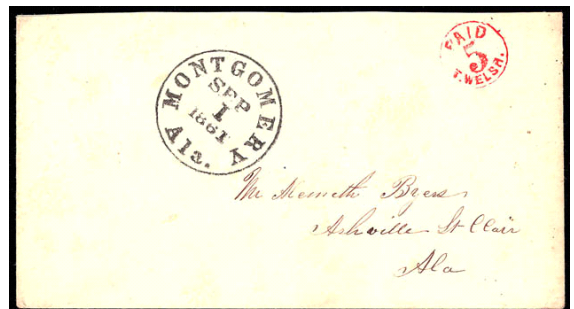

5 Sep 1861

Description: Black "MONTGOMERY / Ala." year dated postmark CL-LL, provisional marking UR. Docketed, "A. Sept. 14 1861" across left end of cover.

Address: Genl. / Daniel Ruggles / Pensacola / Florida

Provenance: Solomon.

Source: PF-157212*; JWK-14Nov1981(78)-66; RAS-24Jun2015(1104)-2205*. [062]

Image Credit: Robert A Siegel Auctions.

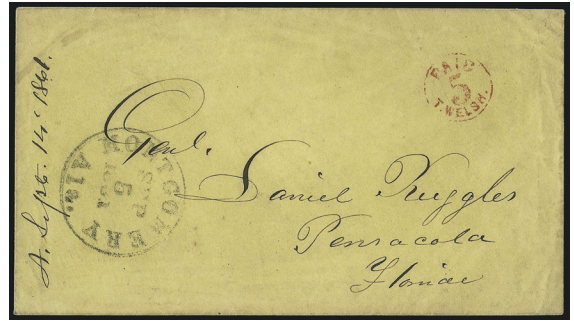

7 Sep 1861

Description: Black "MONTGOMERY / Ala." year dated postmark CL, provisional marking UR.

Address: Miss R. Gertrude Post / Gainesville / Sumpter County / Alabama.

Provenance: Caspary.

Source: HRH-5Mar1956(989)-282. [063]

Image Credit: Private.



7 Sep 1861

Description: "MONTGOMERY / Ala." year dated postmark UL, provisional marking UR.

Address: The Rev. Dr. B. Manly Jr / Greenville / S. C.

Provenance: None recorded.

Source: FUL. [117]

Image Credit: Courtesy of Special Collections and Archives, Furman University - Basil Manly, Jr. Papers.

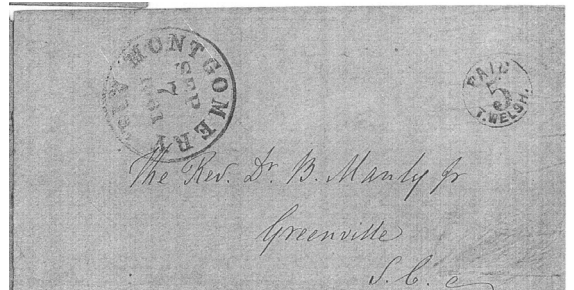

11 Sep 1861

Description: Black "MONTGOMERY / Ala." year dated postmark UL, provisional marking UR. Small embossed lady's envelope.

Address: Miss. N. J. Smith / Blue Pond, P o. / Ala

Provenance: Rosenberg.

Source: JWK-13Jun1981(73)-1048. [064]

Image Credit: Private.



13 Sep 1861

Description: Black "MONTGOMERY / Ala." year dated postmark CL, provisional marking UR.

Address: Cherokee [Cherokee] Co. Ala / Blue Pond P o / Office / To Miss Emily / Smith

Provenance: None recorded.

Source: PF-90886. [065]

Image Credit: Philatelic Foundation.



14 Sep 1861

Description: Black "MONTGOMERY / Ala." year dated postmark UL, provisional marking UR. Envelope reduced at left.

Address: [Mi]ss Bettie Grant / Sand Fort. / Ala.

Provenance: None recorded.

Source: RGK-14Sep1990(69)-152*. [084]

Image Credit: Robert G Kaufmann Auctions.



14 Sep 1861

Description: Black "MONTGOMERY / Ala." year dated postmark UL, provisional marking UR. Corner card of Bank of Montgomery at UL.

Address: Mess J T Hardie & Co / New Orleans / La

Provenance: Hill, Erivan.

Source: CSX-Hill(Aug1966)-31; HRH-26Jan2022(3055)-108*. [066]

Image Credit: H R Harmer Auctions.

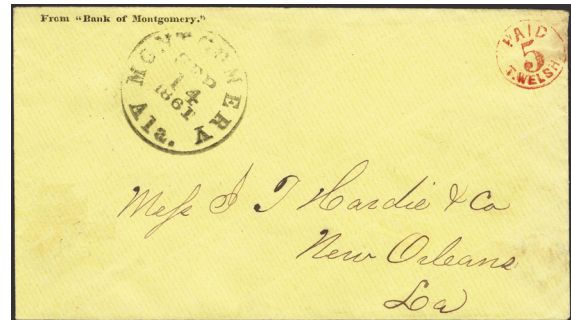

15 Sep 1861

Description: Black "MONTGOMERY / Ala." year dated postmark LC, provisional marking UR. Soldier's endorsement at LL.

Address: Leopold Cramer Esq / Eutaw / Greene Co. / Ala

Provenance: Wickersham, Dr Green.

Source: RLA-14May1940(47)-71; RAS-12Apr2000(822)-94*. [068]

Image Credit: Robert A Siegel Auctions.



15 Sep 1861

Description: "MONTGOMERY / Ala." year dated postmark UL, provisional marking UR.

Address: Mrs F. E. Smith. / Prattville / Ala.

Provenance: None recorded.

Source: Private. [069]

Image Credit: Private.

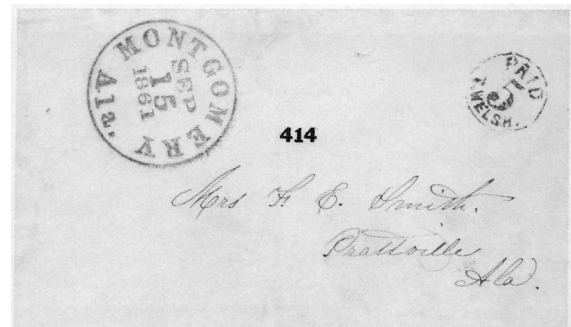

15 Sep 1861

Description: Black "MONTGOMERY / Ala." year dated postmark UL, provisional marking UR.

Address: Mrs J. McKee Gould / Boligee P. O. / Green County / Ala.

Provenance: None recorded.

Source: CWPAS-06136*. [067]

Image Credit: Civil War Philatelic Authentication Service.



16 Sep 1861

Description: "MONTGOMERY / Ala." year dated postmark UC, provisional marking UR. Partial image of full cover.

Address: Billy W. Edwards / --- / ---

Provenance: Atlanta.

Source: RAS-17Nov1976(480)-518; JWK-12Jun1981(72)-73. [119]

Image Credit: Robert A Siegel Auctions.

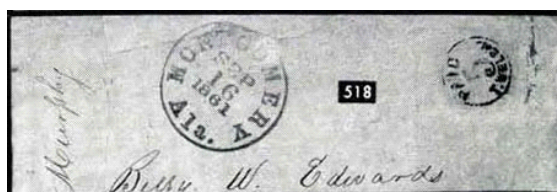

16 Sep 1861

Description: Black "MONTGOMERY / Ala." year dated postmark LL, provisional marking UR.

Address: Mr James H. Barr / Jefferson Jackson Co / Ga

Provenance: Walcott.

Source: RLA-23May1935-118; RAS-16Mar2006(907)-2691*; SR-24Apr2014(56)-2514*. [070]

Image Credit: Schuyler Rumsey Auctions.



16 Sep 1861

Description: "MONTGOMERY / Ala." year dated postmark UL, provisional marking UR.

Address: The Rev. Dr. B. Manly Jr / Greenville / S. C.

Provenance: None recorded.

Source: FUL. [071]

Image Credit: Courtesy of Special Collections and Archives, Furman University - Basil Manly, Jr. Papers.



18 Sep 1861

Description: Black "MONTGOMERY / Ala." year dated postmark LL, provisional marking UR.

Address: Mrs A C F Davenport / Tuskleoosa [Tuscaloosa] / Ala

Provenance: Stonewall, Erivan.

Source: EMC-15Apr1980(153)-198; HRH-5Aug2017(3016)-363*. [072]

Image Credit: H R Harmer Auctions.

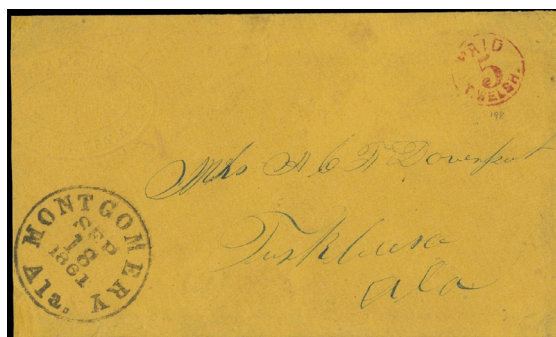

19 Sep 1861

Description: Black "MONTGOMERY / Ala." year dated postmark UL, provisional marking UR.

Address: Miss Mary Rogers / Willington / Abbeville District / South Carolina

Provenance: None recorded.

Source: RSC-22Feb2014(419)-705*. [073]

Image Credit: Rasdale Stamp Auctions.



21 Sep 1861

Description: Black "MONTGOMERY / Ala." year dated postmark LL, provisional marking UC. Confederate States Quartermaster Department semi-official envelope. Savannah "DUE / 5" marking at CR. Also, manuscript "Due 5" at UR. Charge box marking at UL.

Address: Lieut Thos. Berry C. S. A. / Newnan [LO] / Savannah / Ga

Provenance: Pegram.

Source: PF-529358*; RAS-18Apr2013(1043)-2031*; RAS-24Jun2015(1104)-2202*. [074]

Image Credit: Robert A Siegel Auctions.

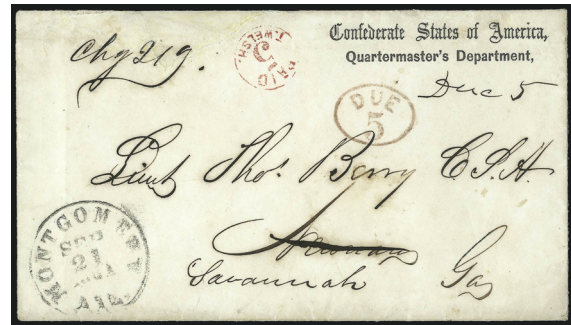

23 Sep 1861

Description: Black "MONTGOMERY / Ala." year dated postmark UL, provisional marking UR. Docketing across left end of cover.

Address: Col. David. A. Bozeman / Central Institute / Coosa County

Provenance: Walker.

Source: CWPAS-02478*; RAS-9Jun2022(1257)-2571*. [076]

Image Credit: Robert A Siegel Auctions.

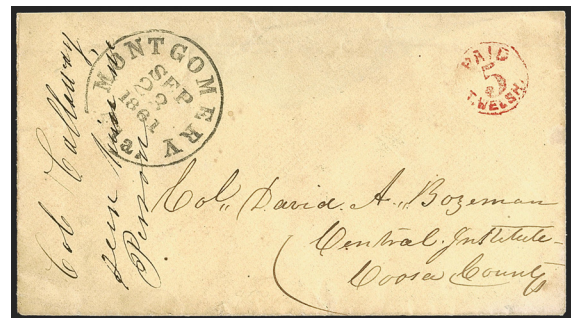

11 Oct 1861

Description: Black "MONTGOMERY / Ala." year dated postmark UC, provisional marking UR. Corner card of John Henry & Co., Montgomery.

Address: A G Naftel Esq / Sparta / Ala

Provenance: Felton.

Source: PF-206777*; RAS-14Apr1984(632)-40*; SR-3Feb2009(32)-1011*; RAS-15Nov2011(1016)-624*. [077]

Image Credit: Schuyler Rumsey Auctions.

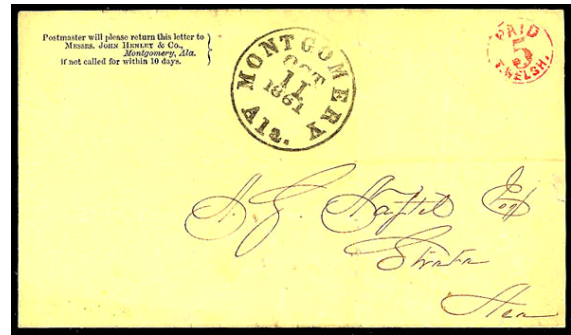

20 Oct 1861

Description: Black "MONTGOMERY / Ala." year dated postmark CR-UR, provisional marking LL.

Address: P. N. Cilley Esq / Lowndesborough / Ala.

Provenance: None recorded.

Source: PF-505124*; SR-26Apr2012(47)-1829*. [078]

Image Credit: Schuyler Rumsey Auctions.



26 Oct 1861

Description: Black "MONTGOMERY / Ala." year dated postmark UC, provisional marking UR.

Address: Hon Wm W Holt / Augusta / Georgia

Provenance: Hessel.

Source: CWPAS-02923*; HRH-21Oct1975-247; RAS-7Jun1993(751)-1345. [075]

Image Credit: Civil War Philatelic Authentication Service.



29 Oct 1861

Description: "MONTGOMERY / Ala." year dated postmark CL, provisional marking UR.

Address: George H. Winston Esq / West Point / Troup County / Georgia

Provenance: None recorded.

Source: Private. [079]

Image Credit: Private.

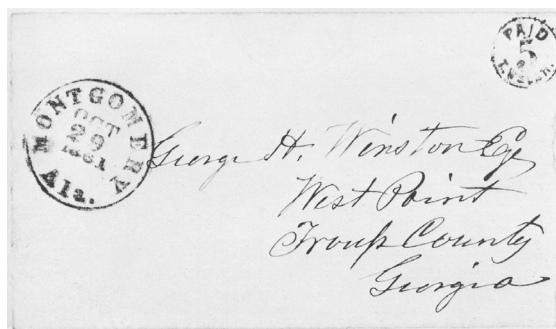

24 Dec 1861

Description: Black "MONTGOMERY / Ala." year dated postmark UC-UR, provisional marking UR. Corner card of Josiah Morris, Montgomery. Docketed across left end of cover.

Address: W. S. Mount Esq. Cashr. / New Orleans / La.

Provenance: None recorded.

Source: RAS-9Jun1998(801)-375; RAS-16Mar2006(907)-2689*; SR-8Dec2014(58)-17903*; RAS-24Jun2015(1104)-2204*. [082]

Image Credit: Schuyler Rumsey Auctions.

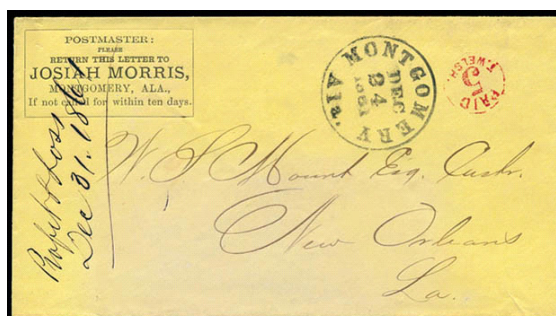

26 Feb 1862

Description: "MONTGOMERY / Ala." year dated postmark UC-UR, provisional marking UR.

Address: Miss Lille Marshall / Care of Mr Wm. Marshall, / Mobile, / Alabama

Provenance: Ferrary.

Source: OPOM-91; GIL-14Jun1922(98-4)-47; RCF-29Aug1987(33)-787. [118]

Image Credit: Richard C Frajola Auctions.

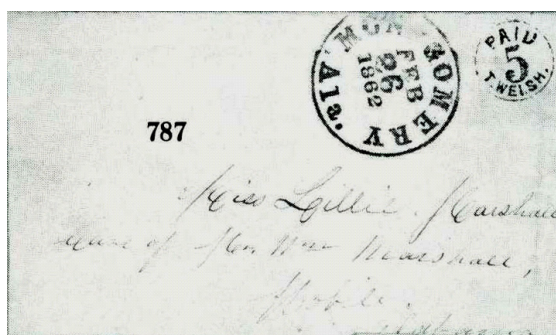

5c red, revalued "10" -- MON-AL-E04a (59XU1a)

6 Jun 1861

Description: Black "MONTGOMERY / Ala." year dated postmark CL, provisional marking UC-UR. The 10c provisional marking struck four times, once over 5c marking at UR corner.

Address: Mrs. William A. Gwathmey / Richmond / Virginia

Provenance: None recorded.

Source: PF-217500*; RAS-14Apr1984(632)-42*; CHR-13Oct1989-1202*. [085]

Image Credit: Christie's Auctions.



24 Jun 1861

Description: Black "MONTGOMERY / Ala." year dated postmark UC, provisional marking UR. The 10c provisional marking struck twice, once over 5c marking at UR corner.

Address: Mrs E A Coit / Care Col John L Coit / Plano / Collin County / Texas

Provenance: Old Oak.

Source: CWPAS-01422*; RAS-25May1983(619)-30. [086]

Image Credit: Civil War Philatelic Authentication Service.



29 Jun 1861

Description: "MONTGOMERY / Ala." year dated postmark UL, provisional marking UC-UR. Grid struck over 5c provisional marking at UR, 10c marking at UC. This cover was lost in the mails in 1899.

Address: Capt Porter King / 4th Reg Ala Volunteers / Winchester / Va

Provenance: None recorded.

Source: VIPH-Jul1900(3:2)-190. [029]

Image Credit: Virginia Philatelist (journal).

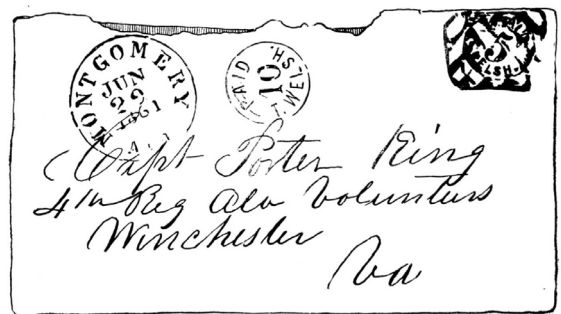

10 Jul 1861

Description: Black "MONTGOMERY / Ala." year dated postmark UL, provisional marking UC-UR. Two strikes of "PAID" marking over 5c provisional marking at UR corner, 10c marking at UC.

Address: Capt. Jno. W.A. Sanford / Norfolk / Virginia

Provenance: Brandon.

Source: PF-56425*; RAS-24Jun2014(1073)-304*. [087]

Image Credit: Robert A Siegel Auctions.



15 Jul 1861

Description: Black "MONTGOMERY / Ala." year dated postmark UL, provisional marking UC-UR. Grid struck over 5c provisional marking at UR, 10c marking at UC.

Address: Mr. William Dashiell, / Shreveport. / La.

Provenance: Walcott, Brooks, Kaplan.

Source: RLA-23May1935-122; LSA-24Apr1943(123)-104; RAS-18May2002(846)-2474*; DF-14May2010-2010-10219. [088]

Image Credit: Robert A Siegel Auctions.

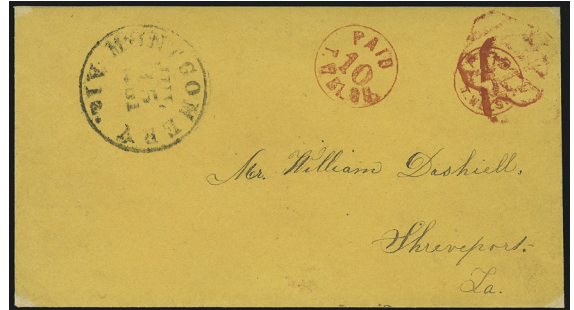

20 Jul 1861

Description: Black "MONTGOMERY / Ala." year dated postmark UL-CL, provisional marking UC-UR. The 10c provisional marking struck over the 5c marking at UR corner and struck again at UC.

Address: Dr. Wm. H. Gwathmey / Richmond / Virginia

Provenance: Ferrary, Hind, Caspary, Lilly.

Source: GIL-14Jun1922(98-4)-49; PKA-20Nov1933-540; HRH-5Mar1956(989)-286; RAS-27Apr1967(317)-344; RAS-24Jun2015(1104)-2206*. [089]

Image Credit: Robert A Siegel Auctions.



17 Sep 1861

Description: Black "MONTGOMERY / Ala." year dated postmark UL, provisional marking UR. Two strikes of "PAID" marking over 5c provisional marking at UC-UR. The 10c marking struck at UR.

Address: Messrs J. Harrall & others, Comtee. / "Ala Hospital" / Richmond / Virginia

Provenance: Wickersham, Solomon, Myerson, Raysor.

Source: RLA-14May1940(47)-74; JWK-14Nov1981(78)-69; AHA-27Jun1998(4)-138*; RAS-23Mar1994(758)-936; EVS-11Mar2023-46*. [091]

Image Credit: American Historical Auctions.



5c red, used from another town -- MON-AL-E04x

18 Feb [186-]

Description: Black "Orion Ala" manuscript postmark UC, provisional marking UR. A CSA #12 stamp pen canceled by pen at UL.

Address: Mr George Courtney Co | B | 14th Regt Ala Vol / Richmond / Va

Provenance: None recorded.

Source: Private. [092]

Image Credit: Private.

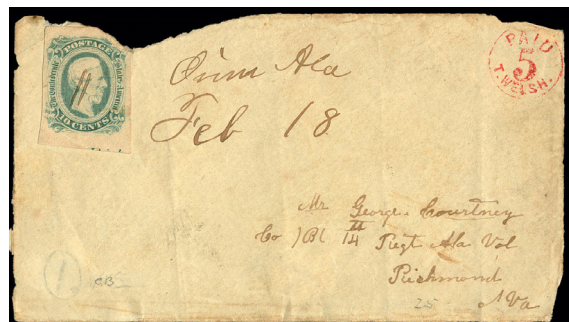

5c blue -- MON-AL-E05 (59XU2)

1 Oct 1861

Description: Black "MONTGOMERY / Ala." year dated postmark UL, provisional marking UR.

Address: Mrs Bryan Whitfield / or / George Whitfield / Demopolis / Ala

Provenance: Myerson, Sharrer, Doma.

Source: PF-385643; AHA-27Jun1998(4)-135*; RAS-15May2002(845)-911*; RAS-10Dec2012(1035)-52*; RCFS-27Nov2018-8022*. [093]

Image Credit: Robert A Siegel Auctions.



3 Oct 1861

Description: Black "MONTGOMERY / Ala." year dated postmark UL, provisional marking UR.

Address: Miss Cybele Hall / Stockton / Baldwin Co. Ala

Provenance: None reported.

Source: CG-13Jun2016-864*. [110]

Image Credit: Private.



8 Oct 1861

Description: Black "MONTGOMERY / Ala." year dated postmark UL, provisional marking UR.

Address: The Rev. Dr. B. Manly Jr / Greenville / S. C.

Provenance: None recorded.

Source: CONP-3Q2018-39*. [094]

Image Credit: Confederate Philatelist (journal).



12 Oct 1861

Description: Black "MONTGOMERY / Ala." year dated postmark UC, provisional marking UR.

Address: The Rev. Dr. B. Manly Jr / Greenville / S. C.

Provenance: None recorded.

Source: CONP-3Q2018-39*. [095]

Image Credit: Confederate Philatelist (journal).

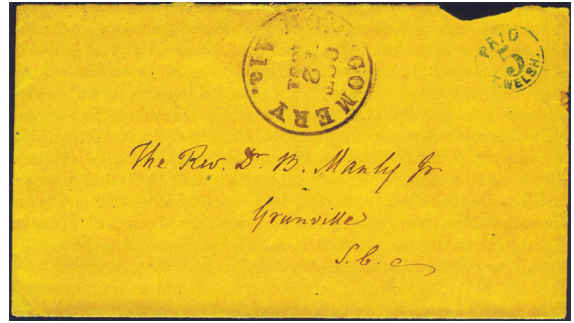

14 Oct 1861

Description: Black "MONTGOMERY / Ala." year dated postmark UL, provisional marking UR.

Address: L. E. Parsons Esqr / Talladega / Ala.

Provenance: None recorded.

Source: CWPAS-00398*; RGK-14Sep1990(69)-155*; RAS-12Apr2000(822)-95*; RAS-19Dec2001(841)-1027*; SR-04Dec2002(14)-2280*. [096]

Image Credit: Robert A Siegel Auctions.



14 Oct 1861

Description: Black "MONTGOMERY / Ala." year dated postmark CL, provisional marking UR.

Address: Miss R. Gertrude Post, /Gainesville / Sumpter County / Alabama.

Provenance: Kilbourne, Raysor.

Source: RAS-28Sep1999(815)-89*; EVS-11Mar2023-47*. [111]

Image Credit: Robert A Siegel Auctions.

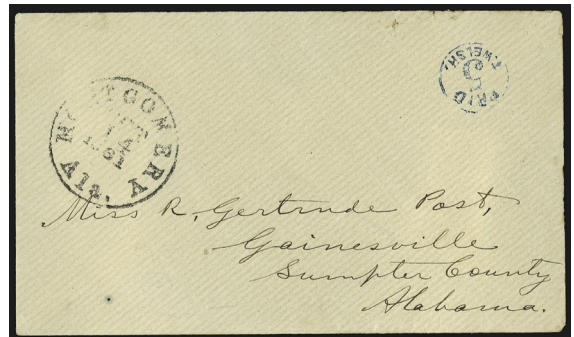

23 Oct 1861

Description: Black "MONTGOMERY / Ala." year dated postmark UC, provisional marking UR.

Address: Jas J. Bailey, Esq / Marion. / Ala.

Provenance: Hill.

Source: CSX-Hill(Aug1996)-32; RAS-16Mar2006(907)-2693*; SR-8Dec2014(58)-1794*; SR-23Sep2016(71)-2054*; SR-21Mar2017(73)-2502*. [098]

Image Credit: Schuyler Rumsey Auctions.



23 Oct 1861

Description: "MONTGOMERY / Ala." year dated postmark UC, provisional marking UR. Partial image of full cover.

Address: Major W. A. J. Finney / [Auburn, Ala.]

Provenance: None recorded.

Source: DGP-1Nov1991(72)-539. [097]

Image Credit: David G Phillips Co Auction.



29 Oct 1861

Description: "MONTGOMERY / Ala." year dated postmark UC, provisional marking UR.

Address: Mr J. S. Hargrove / Covington / Georgia

Provenance: Kimmel.

Source: PF-90891; RS-18May1976(492)-615. [099]

Image Credit: Philatelic Foundation.

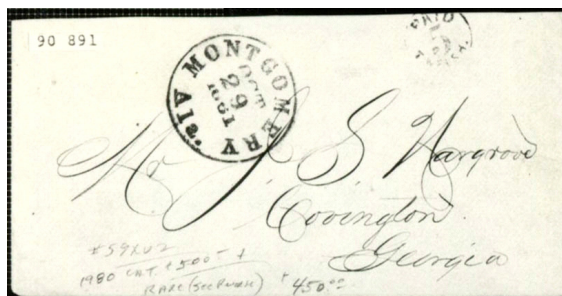

29 Oct 1861

Description: "MONTGOMERY / Ala." year dated postmark UL-CL, provisional marking UR.

Address: Mrs S D Cabaniss / Huntsville / Ala

Provenance: None recorded.

Source: RAS-24Mar1994(758)-934. [114]

Image Credit: Robert A Siegel Auctions.

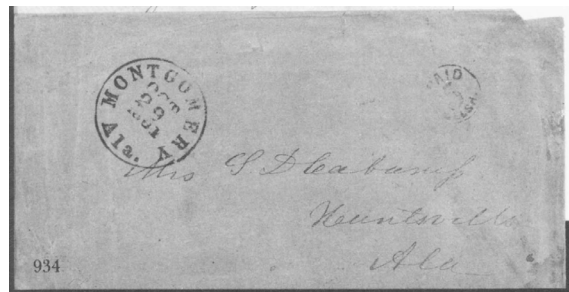

31 Oct 1861

Description: Black "MONTGOMERY / Ala." year dated postmark UC, provisional marking UR.

Address: Mrs William E Clarke / Dayton / Marengo Co / Ala

Provenance: Hall.

Source: RAS-17Dec2001(840)-86*. [100]

Image Credit: Robert A Siegel Auctions.

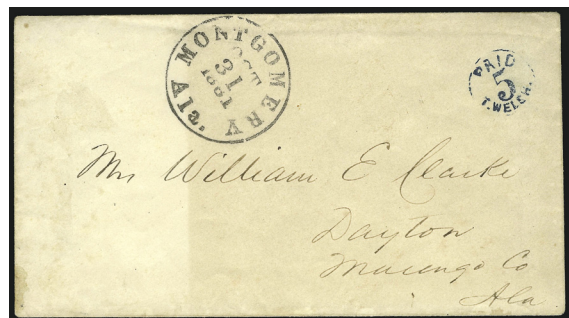

4 Nov 1861

Description: Black "MONTGOMERY / Ala." year dated postmark UL, provisional marking UR.

Address: Mr J. M. Moore / Shoal Ford / Limestone Co. / Ala.

Provenance: Hill, Erivan.

Source: CSX-Hill(Aug1966)-30; HRH-22Jan2022(3055)-109*. [045]

Image Credit: H R Harmer Auctions.



7 Nov 1861

Description: Black "MONTGOMERY / Ala." year dated postmark UL, provisional marking UR.

Address: Mrs William E Clarke / Dayton / Marengo Co. / Ala

Provenance: Ferrary, Brooks, Kimmel, Old Oak, Haas.

Source: PF-56401, GIL-14Jun1922(98-4)-49; LSA-24Apr1943(123)-103; RAS-18May1976(492)-612; RAS-25May1983(619)-29; RCF-22Feb1986(27)-149*. [080]

Image Credit: Philatelic Foundation.

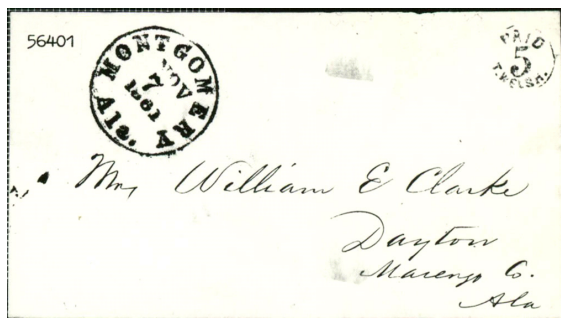

11 Nov 1861

Description: Black "MONTGOMERY / Ala." year dated postmark UC, provisional marking UR.

Address: Carroll Hoy & Co / New Orleans / La

Provenance: Solomon, Agre.

Source: CWPAS-02622*; JWK-14Nov1981(78)-67; RAS-23Mar1994(758)-933; iCHR-22Oct1996-569; RAS-25Sep2002(850)-5755*. [102]

Image Credit: Civil War Philatelic Authentication Service.

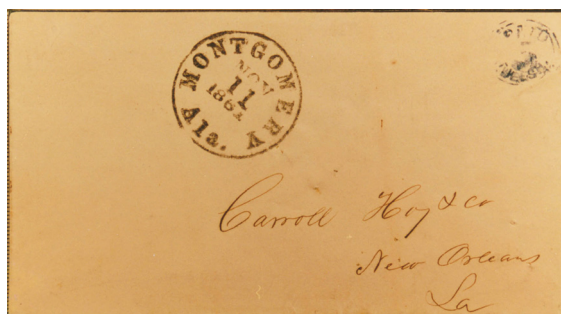

18 Nov 1861

Description: Black "MONTGOMERY / Ala." year dated postmark UC, provisional marking UR.

Address: Benj Tremble Esqr / Wetumpka / Ala

Provenance: None recorded.

Source: CHR-22Oct1996-569. [124]

Image Credit: Private.



27 Nov 1861

Description: Black "MONTGOMERY / Ala." year dated postmark UC, provisional marking UR.

Address: Miss Katie Scott. / Care Mrs. Ann G. Scott. / Huntsville. / Ala.

Provenance: Hill.

Source: CSX-Hill(Aug1966)-32; RAS-16Mar2006(907)-2692*. [103]

Image Credit: Robert A Siegel Auctions.



9 Dec 1861

Description: Black "MONTGOMERY / Ala." year dated postmark UC, provisional marking UR.

Address: John Glascock Esq / Tuscaloosa / Ala

Provenance: None recorded.

Source: PM-21737*; RAS-5Apr1986(660)-370*. [104]

Image Credit: PhilaMercury Project (Richard Frajola website).



10 Dec 1861

Description: Black "MONTGOMERY / Ala." year dated postmark UC, provisional marking UR. Docketing across LL end of cover. Slightly reduced at left.

Address: Thos. J. McClellan / Athens, / Limestone Co. / Ala.

Provenance: Mr X, Kimmel.

Source: PF-56400; PHW-18Oct1939-418; RAS-18May1976(492)-614; RAS-23Jul2013(1051)-1708*. [105]

Image Credit: Robert A Siegel Auctions.

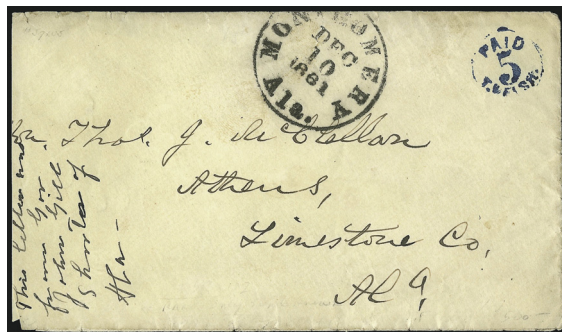

Unused

Description: Provisional marking UR.

Address: None

Provenance: None recorded.

Source: Private. [106]

Image Credit: Private.



5c blue, postally used under general issue -- MON-AL-E05a

7 Jan 1862

Description: "MONTGOMERY / Ala." year dated postmark UR, provisional marking UR. Stamp moved to show provisional marking below.

Address: James Hemphill Esq / Chester C. H. / So. Ca.

Provenance: Everett, A Hall.

Source: RAS-30Oct1993(754)-161; RAS-28Oct 1997(795)-404. [107]

Image Credit: Robert A Siegel Auctions.



5c color unknown -- MON-AL-E05z

31 Oct 1861

Description: "MONTGOMERY / Ala." year dated postmark UL-UC, provisional marking UR.

Address: For / Mr Jno Henderson Pickens / University / Tuscaloosa / Ala

Provenance: None recorded.

Source: OPOM-112. [123]

Image Credit: Organization of the Confederate Post Office Department at Montgomery (book).

