

# Census of Ridgeway, North Carolina, Stampless Markings

Compiled by Francis J. Crown, Jr.

## Description

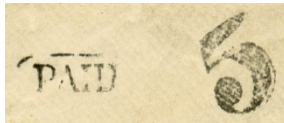

Type A



Type B



Type Bx

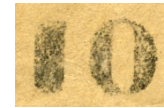

Type D

Ridgeway Stampless Marking not to scale)

The different markings are identified by the *Confederate States of American (CSA) Catalog and Handbook* Stampless Type. The letters "X, Y, and Z," are used to designate added items not in the CSA Catalog. The absence of a CSA Catalog Type in the illustrations above indicates that item is not included in the census.

Items are presented in the census in the order of the illustrations above.

This census is based on images of covers. Only covers for which an image was obtained are listed in the census. For this reason, this census may be far from complete.

**NOTE:** Every effort is made to ensure the accuracy of the census, but the inclusion of an item is not a guarantee of authenticity.

## Count of the Ridgeway Stampless Markings

Marking	Color	Type	Covers	Everett Count*
PAID + 5	Black	A	1	--
PAID / 5 in box (PAID reads up)	Black	B	15	20
PAID / 5 in box (PAID reads down)	Black	Bx	1	--
10 [Due]	Black	D	1	--

\* See "Stampless - Important Information" on Stampless Covers page for information on the Everett Count.

## Notes

### The Type B Marking

The PAID in this marking was not firmly set and moves as seen in the examples below. On at least one occasion the PAID was placed in the marking so that it reads down.



PAID reads up



PAID reads down

## Mini Census of Ridgeway, North Carolina, Stampless Covers

<u>Pmk Date</u>	<u>Address</u>	<u>PmkPos</u>	<u>PrvPos</u>	<u>CN</u>
<b>PAID + 5 black -- Type A</b>				
8 Jul [1861]	G. A. Barksdale Esqr / (of Warwick & Barksdale) / Richmond / Virginia	UL	UC-UR	002*
<b>PAID / 5 in box (PAID reads up) black-- Type B</b>				
13 Jul [1861]	George A. Barksdale Esqr / (of Warwick & Barksdale) / Richmond / Virginia	UL	UR	004*
20 Jul [1861]	Mr William H. Burwell / Norfolk /Va	UL	UR	015*
2 Aug [1861]	Miss Maggie Reynolds / Statesville / Iredell Co / N C	UL	UC-CTR	005*
19 Aug [1861]	Narcissa E Maury / ---	UC	UC-UR	006
21 Aug [1861]	Mr John Stallcup / Franklin / N. C.	UC-UR	UR	007*
26 Aug [1861]	Miss Sarah Latham / North Fork / Ashe Co / N. C	UL	UR	001*
26 Aug [1861]	Mr Richard Peacoc[k] / Plymouth N C.	UC-UR	UR-CR	008*
31 Aug [1861]	Miss Amanda Carrigan / Coddle Creek Cabarras [Co] / [N. C.]	UL-UC	UR	009
31 Aug [1861]	Romulous, Peacock & Broker / xxx / N C	UC	UR	016*
2 Sep [1861]	Miss N. C. Critcher / Boone / Watauga / N C	LC	UL-LC	010*
19 Sep [1861]	George A. Barksdale Esqr / (of Warwick & Barksdale) / Richmond / Virginia	UL-UC	UC-UR	011*
1 Oct [1861]	Miss N. C. Critcher / Boone / Watauga Co / N C	CTR-CL	UR	013*
7 Oct [1861]	Mr Romulous [Romulus] Peacock / Plymouth / Washington County / N Carolia	UL-UC	UR	014*
17 Sep [1862]	Mrs J W Moore / Charlotte / N C	UC	UR	018*
23 Sep [1862]	Mr. John Parsons Esqr / Piny Creek / Alleghany Co / N C	CTS-LC	UR	017*
<b>PAID / 5 in box (PAID reads down) black) -- Type Bx</b>				
24 Aug [1851]	Hon / Thomas Ruffin / Near Graham / Alamance Cty / N. Carolina	UC	UR	003*

\* Indicates a color image

<u>Pmk Date</u>	<u>Address</u>	<u>PmkPos</u>	<u>PrvPos</u>	<u>CN</u>
10 [Due] black -- Type D				
19 Sep	Maj W. F. Collins / Ridgway / N. C.	UL-UC	UC-UR	012*

\* Indicates a color image

## Last Name Index of Ridgeway, North Carolina, Stampless Covers

<u>Pmk Date</u>	<u>PrvTyp</u>	<u>Last Name</u>	<u>Address</u>	<u>CN</u>
8 Jul [1861]	A	Barksdale	G. A. Barksdale Esqr / (of Warwick & Barksdale} / Richmond / Virginia	002*
13 Jul [1861]	B	Barksdale	George A. Barksdale Esqr / (of Warwick & Barksdale) / Richmond / Virginia	004*
19 Sep [1861]	B	Barksdale	George A. Barksdale Esqr / (of Warwick & Barksdale) / Richmond / Virginia	011*
20 Jul [1861]	B	Burwell	Mr William H. Burwell / Norfolk /Va	015*
31 Aug [1861]	B	Carrigan	Miss Amanda Carrigan / Coddle Creek Cabarras [Co] / [N. C.]	009
19 Sep	D	Collins	Maj W. F. Collins / Ridgeway / N. C.	012*
2 Sep [1861]	B	Critcher	Miss N. C. Critcher / Boone / Watauga / N C	010*
1 Oct [1861]	B	Critcher	Miss N. C. Critcher / Boone / Watauga Co / N C	013*
26 Aug [1861]	B	Latham	Miss Sarah Latham / North Fork / Ashe Co / N. C	001*
19 Aug [1861]	B	Maury	Narcissa E Maury / ---	006
17 Sep [1862]	B	Moore	Mrs J W Moore / Charlotte / N C	018*
23 Sep [1862]	B	Parsons	Mr. John Parsons Esqr / Piny Creek / Alleghany Co / N C	017*
26 Aug [1861]	B	Peacock	Mr Richard Peacoc[k] / Plymouth N C.	008*
7 Oct [1861]	B	Peacock	Mr Romulous [Romulus] Peacock / Plymouth / Washington County / N Carolia	014*
2 Aug [1861]	B	Reynolds	Miss Maggie Reynolds / Statesville / Iredell Co / N C	005*
31 Aug [1861]	B	Romulous, Peacoc	Romulous, Peacock & Broker / xxx / N C	016*
24 Aug [1851]	Bx	Ruffin	Hon / Thomas Ruffin / Near Graham / Alamance Cty / N. Carolina	003*
21 Aug [1861]	B	Stallcup	Mr John Stallcup / Franklin / N. C.	007*

\* Indicates a color image

## Full Census of Ridgeway, North Carolina, Stampless Covers

Compiled by Francis J. Crown, Jr.

### PAID + 5 black -- Type A

8 Jul [1861]

**Description:** Black "RIDGEWAY / N. C." postmark UL, Type A marking UC-UR. Manuscript day date in postmark.

**Address:** G. A. Barksdale Esqr / (of Warwick & Barksdale) / Richmond / Virginia

**Provenance:** None recorded.

**Source:** Private\*. [002]

**Image Credit:** Courtesy Tony Crumbley.



### PAID / 5 in box (PAID reads up) black-- Type B

13 Jul [1861]

**Description:** UL, Type B marking UR. Manuscript day date in postmark.

**Address:** George A. Barksdale Esqr / (of Warwick & Barksdale) / Richmond / Virginia

**Provenance:** None recorded.

**Source:** Private\*; RAS-3Mar2017(1151)-1546\*. [004]

**Image Credit:** Robert A Siegel Auctions.

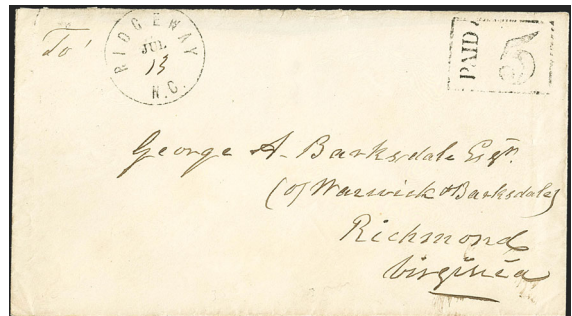

20 Jul [1861]

**Description:** Black "RIDGEWAY / N. C." postmark UL, Type B marking UR. Manuscript day in postmark. Docketed "Care Col. Sol Williams / 2nd Regiment N C Vol" LL-LC.

**Address:** Mr William H. Burwell / Norfolk / Va

**Provenance:** "Penguin".

**Source:** 25Sep2024(1330)-536\*. [015]

**Image Credit:** Robert A Siegel Auctions.

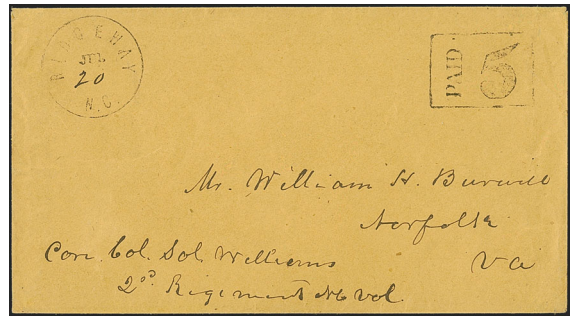

2 Aug [1861]

**Description:** Black "RIDGEWAY / N. C." postmark UL, Type B marking UC-CTR. Manuscript "paid 5 cts" across top.

**Address:** Miss Maggie Reynolds / Statesville / Iredell Co / N C

**Provenance:** None recorded.

**Source:** Private\*. [005]

**Image Credit:** Private Collection.



19 Aug [1861]

**Description:** "RIDGEWAY / N. C." postmark UC, Type B marking UC-UR. Partial image of full cover.

**Address:** Narcissa E Maury / ---

**Provenance:** Kressman.

**Source:** JWK-14Dec1985(119)-261. [006]

**Image Credit:** John W Kaufmann Auctions.

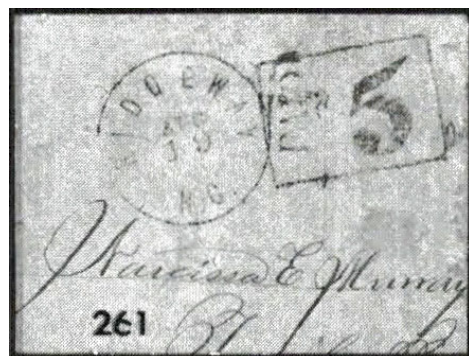



**21 Aug [1861]**

**Description:** Black "RIDGEWAY / N. C." postmark UC-UR, Type B marking UR.

**Address:** Mr John Stalleup / Franklin / N. C.

**Provenance:** None recorded.

**Source:** PF-538307\*; JWK-22Jan 1977(31)-170. [007]

**Image Credit:** Philatelic Foundation.

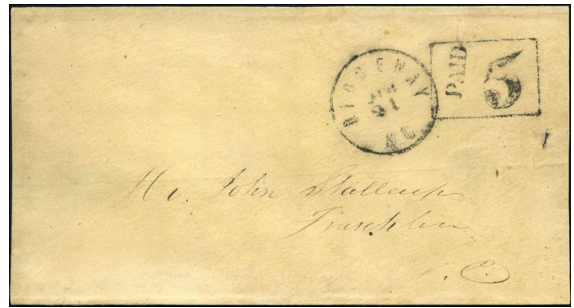

**26 Aug [1861]**

**Description:** Black "RIDGEWAY / N. C." postmark UL, Type B marking UR. Manuscript "Paid 5" under stampless marking.

**Address:** Miss Sarah Latham / North Fork / Ashe Co / N. C

**Provenance:** Agre.

**Source:** Private\*; RAS-24Sep2002(850)-5370. [001]

**Image Credit:** Courtesy Tony Crumbley.

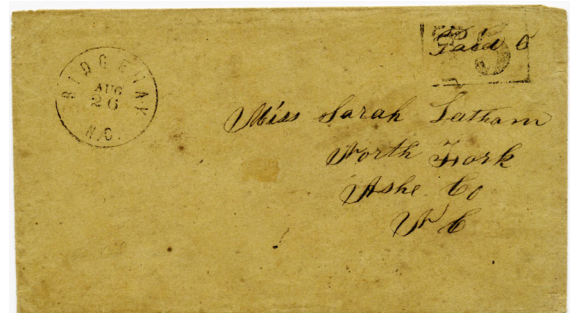

**26 Aug [1861]**

**Description:** Black "RIDGEWAY / N. C." postmark UC-UR, Type B marking UR-CR.

**Address:** Mr Richard Peacoc[k] / Plymouth N C.

**Provenance:** None recorded.

**Source:** Private\*. [008]

**Image Credit:** Courtesy Tony Crumbley.





**31 Aug [1861]**

**Description:** "RIDGEWAY / N. C." postmark UL-UC, Type B marking UR. Partial image of full cover.

**Address:** Miss Amanda Carrigan / Coddle Creek Cabarras [Co] / [N. C.]

**Provenance:** "Atlanta".

**Source:** JWK-12Jun1981(72)-219; RAS-28Oct1997(795)-190. [009]

**Image Credit:** John W Kaufmann Auctions.

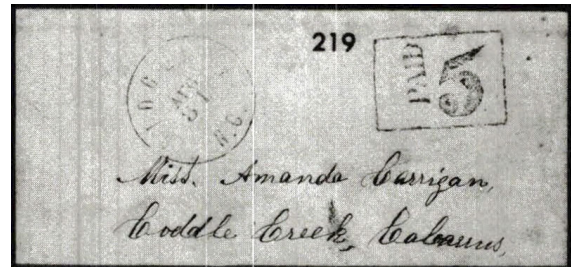

**31 Aug [1861]**

**Description:** Black "RIDGEWAY / N. C." postmark UC, Type B marking UR.

**Address:** Romulous, Peacock & Broker / xxx / N C

**Provenance:** None recorded.

**Source:** Private\*; RAS-10Apr1997(787)-3096. [016]

**Image Credit:** North Carolina Postal History Society.

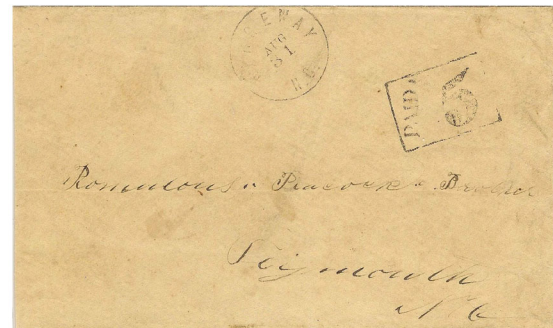

**2 Sep [1861]**

**Description:** Black "RIDGEWAY / N. C." postmark LC, Type B marking UL-LC. Manuscript "Paid" UL. Patriotic flag envelopes (CSA Type F10-3).

**Address:** Miss N. C. Critcher / Boone / Watauga / N C

**Provenance:** Kilbourne.

**Source:** CPC- 68; RAS-24Oct2018(1190)-1618\*. [010]

**Image Credit:** Robert A Siegel Auctions.



19 Sep [1861]

**Description:** Black "RIDGEWAY / N. C." postmark UL-UC, Type B marking UC-UR. Manuscript "Paid" UL.

**Address:** George A. Barksdale Esqr / (of Warwick & Barksdale) / Richmond / Virginia

**Provenance:** Kimmel.

**Source:** RAS-18May1976(492)-512; RAS-22Jun2016(1132)-3027\*. [011]

**Image Credit:** Robert A Siegel Auctions.



1 Oct [1861]

**Description:** Black "RIDGEWAY / N. C." postmark CTR-CL, Type B marking UR. Manuscript "Paid 5" UR.

**Address:** Miss N. C. Critcher / Boone / Watauga Co / N C

**Provenance:** None recorded.

**Source:** Private\*. [013]

**Image Credit:** Private Collection.



7 Oct [1861]

**Description:** Black "RIDGEWAY / N. C." postmark UL-UC, Type B marking UR. Docketed "in care of E G / Peacock" across left end.

**Address:** Mr Romulous [Romulus] Peacock / Plymouth / Washington County / N Carolina

**Provenance:** Telep.

**Source:** Private\*; JWK-1Dec1987(133)-91. [014]

**Image Credit:** Courtesy John Kimbrough.



17 Sep [1862]

**Description:** Black "RIDGEWAY / N. C." postmark UC, Type B marking UR.

**Address:** Mrs J W Moore / Charlotte / N C

**Provenance:** None recorded.

**Source:** Private\*. [018]

**Image Credit:** North Carolina Postal History Society.



23 Sep [1862]

**Description:** CTS-LC, Type B marking UR. Docketed "Paid 5 cts" UL.

**Address:** Mr. John Parsons Esqr / Pny Creek / Alleghany Co / N C

**Provenance:** None recorded.

**Source:** Private\*. [017]

**Image Credit:** Private Collection.



### PAID / 5 in box (PAID reads down) black) -- Type Bx

24 Aug [1851]

**Description:** Black "RIDGEWAY / N. C." postmark UC, Type Bx marking UR. Manuscript Paid / 5" UL.

**Address:** Hon / Thomas Ruffin / Near Graham / Alamance Cty / N. Carolina

**Provenance:** None recorded.

**Source:** PF-538308\*. [003]

**Image Credit:** Philatelic Foundation.

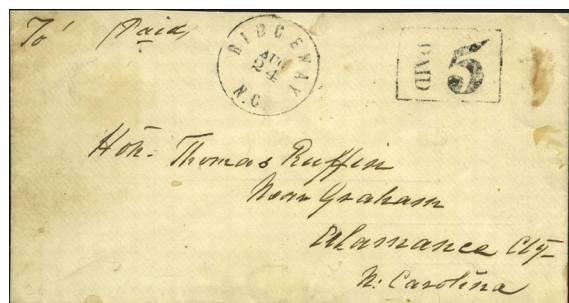

## 10 [Due] black -- Type D

19 Sep

**Description:** Black "RIDGEWAY / N. C." postmark UL-UC, Type D marking UC-UR. Cover forwarded from Ridgeway as due.

**Address:** Maj W. F. Collins / Ridgway / N. C.

**Provenance:** None recorded.

**Source:** Private\*. [012]

**Image Credit:** Private Collection.

