

Census of Atlanta, Georgia, Stampless Markings

Compiled by Francis J. Crown, Jr.

Description

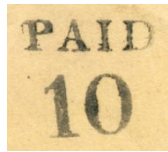

Type A



Type B



Type C

Atlanta Stampless Markings (not to scale)

The different markings are identified by the 2012 *Confederate States of American (CSA) Catalog and Handbook* Stampless Type. The letters "X, Y, and Z," are used to designate added items not in the CSA Catalog. The absence of a CSA Catalog Type in the illustrations above indicates that item is not included in the census.

Items are presented in the census in the order of the illustrations above.

This census is based on images of covers. Only covers for which an image was obtained are listed in the census. For this reason, this census may be far from complete.

NOTE: Every effort is made to ensure the accuracy of the census, but the inclusion of an item is not a guarantee of authenticity.

Count of the Atlanta Stampless Markings

Marking	Color	Type	Covers	Everett Count*
PAID + 10	Black	A	1	1
DUE / 5	Black	B	1	--
DUE / 10	Black	C	8	--

* See "Stampless - Important Information" on Stampless Covers page for information on the Everett Count.

Mini Census of Atlanta, Georgia, Stampless Covers

<u>Pmk Date</u>	<u>Address</u>	<u>PmkPos</u>	<u>PrvPos</u>	<u>CN</u>
PAID / 10, black -- Type A				
17 Jul 1861	Mr A. I. Orme / Care Col Ramsey / 1st Geo Regiment / Gate City Guards / Beverly /Va.	UL	UR	001*
DUE / 5, black -- Type B				
23 Jun 1862	Mrs E. C. Wimberley / Bainbridge / Decatur Co / Geo	UR	UC	002*
DUE / 10, black -- Type C				
23 Sep 1862	Mrs J. C. Curtright / LaGrange / Georgia	CTR-CR	CR	003*
21 Nov 1862	Mrs Dr. G. W. Peddy / Franklin / Ga.	UR	UC	004*
25 Feb [1863]	Mrs W A Chunn / Manassas / Bartow Co / Georgia	UR	CTR	010*
22 May [1863]	Mr R. Hine / Athens / Ala.	CR	UC	005*
30 May [1863]	Mr R. Hine / Cartersville Ga	UR	UC	006*
[-- Jun 186-]	Mrs. W. W. Clayton / Atlanta / Georgia		UL	007
[-- Jun 186-]	Mrs W. W. Clayton / Atlanta / Georgia		UC-CTR	008*
[-- Sep 186-]	Mr T H Stallsworth / floyds Batalion [Battalion] / Atlanta Ga		UC	009*

* Indicates a color image

Last Name Index of Atlanta, Georgia, Stampless Covers

<u>Pmk Date</u>	<u>Typ</u>	<u>Last Name</u>	<u>Address</u>	<u>CN</u>
25 Feb [1863]	C	Chunn	Mrs W A Chunn / Manassas / Bartow Co / Georgia	010*
[-- Jun 186-]	C	Clayton	Mrs. W. W. Clayton / Atlanta / Georgia	007
[-- Jun 186-]	C	Clayton	Mrs W. W. Clayton / Atlanta / Georgia	008*
23 Sep 1862	C	Curtright	Mrs J. C. Curtright / LaGrange / Georgia	003*
22 May [1863]	C	Hine	Mr R. Hine / Athens / Ala.	005*
30 May [1863]	C	Hine	Mr R. Hine / Cartersville Ga	006*
17 Jul 1861	A	Orme	Mr A. I. Orme / Care Col Ramsey / 1st Geo Regiment / Gate City Guards / Beverly /Va.	001*
21 Nov 1862	C	Peddy	Mrs Dr. G. W. Peddy / Franklin / Ga.	004*
[-- Sep 186-]	C	Stallsworth	Mr T H Stallsworth / floyds Batalion [Battalion] / Atlanta Ga	009*
23 Jun 1862	B	Wimberley	Mrs E. C. Wimberley / Bainbridge / Decatur Co / Geo	002*

* Indicates a color image

Full Census of Atlanta, Georgia, Stampless Covers

Compiled by Francis J. Crown, Jr.

PAID / 10, black -- Type A

17 Jul 1861

Description: Black "ATLANTA / Ga." postmark UL, Type A marking UR.

Address: Mr A. I. Orme / Care Col Ramsey / 1st Geo Regiment / Gate City Guards / Beverly / Va.

Provenance: None recorded.

Source: Private*. [001]

Image Credit: Private Collection.



DUE / 5, black -- Type B

23 Jun 1862

Description: Black "ATLANTA / Ga." postmark UR, Type B marking UC. Soldier's endorsement across left end.

Address: Mrs E. C. Wimberley / Bainbridge / Decatur Co / Geo

Provenance: None recorded.

Source: Private*. [002]

Image Credit: Private Collection.



DUE / 10, black -- Type C

23 Sep 1862

Description: Black "ATLANTA / Ga." postmark CTR-CR, Type C marking CR. Soldier's endorsement UC-UR.

Address: Mrs J. C. Curtright / LaGrange / Georgia

Provenance: Ballard.

Source: SR-25Apr2009(34)-2537*. [003]

Image Credit: Schuyler Rumsey Auctions.

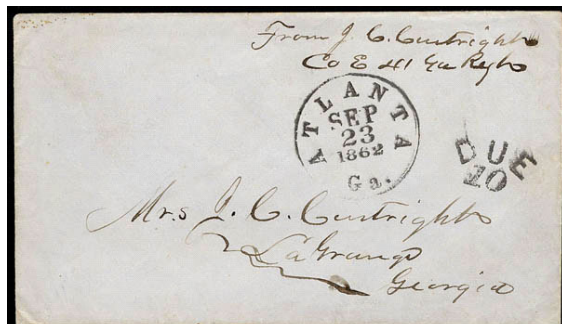

21 Nov 1862

Description: Black "ATLANTA / Ga." postmark UR, Type C marking UC. Illegal officer's endorsement UL-UC.

Address: Mrs Dr. G. W. Peddy / Franklin / Ga.

Provenance: None recorded.

Source: Private*. [004]

Image Credit: Courtesy Trish Kaufmann.

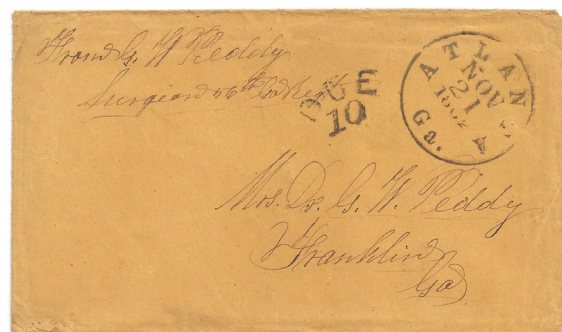

25 Feb [1863]

Description: Black "ATLANTA / Ga." postmark UR, Type C marking CTR. Soldier's endorsement across top.

Address: Mrs W A Chunn / Manassas / Bartow Co / Georgia

Provenance: None recorded.

Source: Private*. [010]

Image Credit: Courtesy Frank Crown.

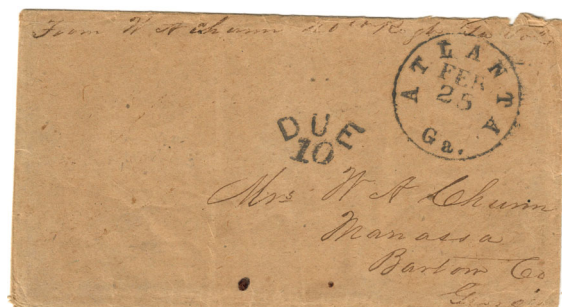

22 May [1863]

Description: Black "ATLANTA / Ga." postmark CR, Type C marking UC. Soldier's endorsement UL. Cover forwarded from Athens, Ala. to Cartersville, Ga. by manuscript "ford 10c" UC.

Address: Mr R. Hine / Athens / Ala.

Provenance: None recorded.

Source: RAS-9Dec2009(980)-2874*. [005]

Image Credit: Robert A Siegel Auctions.

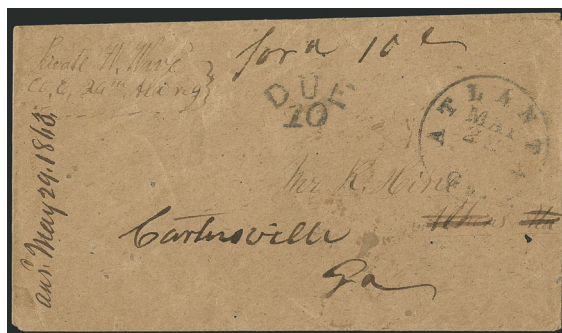

30 May [1863]

Description: Black "ATLANTA / Ga." postmark UR, Type C marking UC. Soldier's endorsement UL.

Address: Mr R. Hine / Cartersville Ga

Provenance: None recorded.

Source: Private*. [006]

Image Credit: Courtesy Trish Kaufmann.

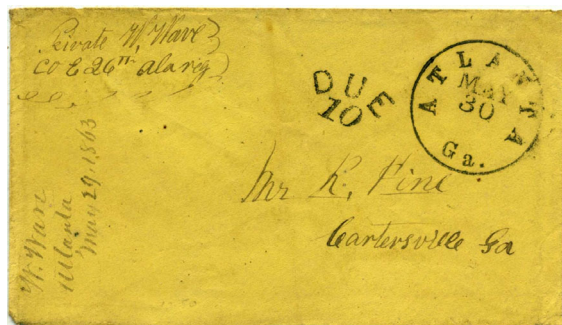

[-- Jun 186-]

Description: No Atlanta postmark. Soldier's endorsement UC-UR. Letter originated at Rapid Ann Station, VA, and marked "DUE / 10." Postage due reaffirmed by the Atlanta "DUE / 10" marking.

Address: Mrs. W. W. Clayton / Atlanta / Georgia

Provenance: None recorded.

Source: SR-32-966.jpg. [007]

Image Credit: Schuyler Rumsey Auctions.



[-- Jun 186-]

Description: No Atlanta postmark. Soldier's endorsement UR. Letter originated at Winchester, VA and marked "Due / 10." Postage due reaffirmed by Atlanta "DUE / 10" marking.

Address: Mrs W. W. Clayton / Atlanta / Georgia

Provenance: None recorded.

Source: Private*. [008]

Image Credit: Private Collection.



[-- Sep 186-]

Description: No Atlanta postmark. Cover originated at Snapping Shoals, GA with postage prepaid. Forwarded from Atlanta to Rome by Atlanta "DUE / 10" marking.

Address: Mr T H Stallsworth / floyds Batalion [Battalion] / Atlanta Ga

Provenance: None recorded.

Source: Private*. [009]

Image Credit: Courtesy Trish Kaufmann.

