

# Census of Greensborough, Alabama, Stampless Markings

Compiled by Francis J. Crown, Jr.

## Description

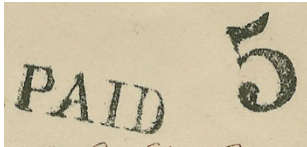

Type A

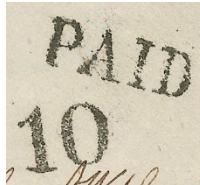

Type C

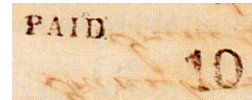

Type D

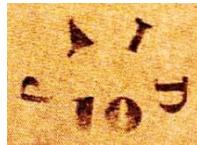

Type E



Type F

## Greensborough Stampless Markings (not to scale)

The different markings are identified by the 2012 *Confederate States of American (CSA) Catalog and Handbook* Stampless Type. The letters "X, Y, and Z," are used to designate added items not in the CSA Catalog. The absence of a CSA Catalog Type in the illustrations above indicates that item is not included in the census.

Items are presented in the census in the order of the illustrations above.

This census is based on images of covers. Only covers for which an image was obtained are listed in the census. For this reason, this census may be far from complete.

**NOTE:** Every effort is made to ensure the accuracy of the census, but the inclusion of an item is not a guarantee of authenticity.

### Count of the Greensborough Stampless Markings

Marking	Color	Type	Covers	Everett Count*
PAID (large) + 5	Black	A	9	12
PAID (large) + 10	Black	C	9	9
PAID (small) + 10	Black	D	1	3
PAID / 10	Black	E	3	1
PAID (large) + 20	Black	F	1	1

\* See "Stampless - Important Information" on Stampless Covers page for information on the Everett Count.

## Mini Census of Greensborough, Alabama, Stampless Covers

<u>Pmk Date</u>	<u>Address</u>	<u>PmkPos</u>	<u>PrvPos</u>	<u>CN</u>
<b>PAID (large) + 5, black -- Type A</b>				
28 Aug [1861]	M.S. Myatt Esqr / Marion / Ala	UR	UL	001*
8 Oct [1861]	Messr Myatt & Bro / Marion / Ala	UL	UR	002
12 Jan [1862]	Mr. Jno. Little / Oakland College / Miss	UL-LL	UR	003*
14 Jan [1862]	Miss Emma Charles / Greensboro [LO] / Hol [Square] / Ala	CL	UR	004
4 Feb [1862]	Mr E. L Stickney / Marion / Ala	UL	UR	005*
14 Mar [1862]	Mrs A E LePert / Huntsville / Ala	UL	UC-UR	006*
7 Apr [1862]	J J. S. Smith Esq / Macon / Miss	UL	UR	007*
25 Apr [1862]	Mr E. L. Stickney / Marion / Ala	UL	UR	008*
28 Apr [1862]	M. A. S. Nelson / Care Capt M May / Hales Mills / Near Mobile / Alabama	UL	UR	009
<b>PAID (large) + 10, black -- Type C</b>				
22 Dec [1861]	Mr William Tinker / Care Capt E L Hobson / 5th Reg Ala Volunteers / Manassas Junction / Virginia	UL	UR	018*
3 May [186-]	Mr. Mims B. Walker / Co D 4th Ala Regiment / Gen Laws Brigade / Richmond / Virginia	UL	UC	014*
16 Jan [186-]	Mr. Willima Tinker / Care of Capt. E. L. Hobson / 5th Reg Ala. Volunteers / Manassas Junction / Virginia	UL	UC-UR	012
27 Apr [186-]	Mr Saml Pickens / Co "D" 5th Regt. Ala Vols. / Rodes Brigade / Richmond / Va	UL	UR	013*
29 Apr [186-]	Mrs Lizzie S. Brown / Care of illegible [LO] / Rev M Reade / Charlottesville / Richmond [LO] / Virginia	UL	UR	017*
9 May [186-]	Mr Willie Withers / Mobile / Ala	UL	UR-CR	010*
24 May [186-]	Mr W Withers / Mobile / Ala	UL	UC-UR	011*
23 May [186-]	Mrs Areta E Yarboro' / Louisbourg [sic] / No. Ca.	UL	UC-UR	016*
4 Jul [186-]	Mr William Tinker / Care Col R. E. Rodes / 5th Regt Ala Vol / Faifax [sic] C. H. / Va	UC-UR	UL	015*

\* Indicates a color image

<u>Pmk Date</u>	<u>Address</u>	<u>PmkPos</u>	<u>PrvPos</u>	<u>CN</u>
<b>PAID (small) + 10, black -- Type D</b>				
24 Oct [186-]	Unknown	UL	UC-UR	019*
<b>PAID / 10, black -- Type E</b>				
20 Jan [186-]	Judge W. Moody / Tuckaloosa [Tuscaloosa] / [AL}	UL	UR	020*
7 Feb [186-]	Unknown	UL	UC	021*
8 Dec [186-]	Illegible	UL	UR	022*
<b>PAID + 20, black -- Type F</b>				
25 Jun [1863]	Mr. Samuel Pickens / Co. "D," 5th Regt. Ala. Vols. / Rodes Brigade / Richmond / Virginia	UL	UC	023*

\* Indicates a color image

## Last Name Index of Greensborough, Alabama, Stampless Covers

<u>Pmk Date</u>	<u>Typ</u>	<u>Last Name</u>	<u>Address</u>	<u>CN</u>
7 Feb [186-]	E	--	Unknown	021*
24 Oct [186-]	D	--	Unknown	019*
8 Dec [186-]	E	--	Illegible	022*
29 Apr [186-]	C	Brown	Mrs Lizzie S. Brown / Care of illegible [LO] / Rev M Reade / Charlottesville / Richmond [LO] / Virginia	017*
14 Jan [1862]	A	Charles	Miss Emma Charles / Greensboro [LO] / Hol [Square] / Ala	004
14 Mar [1862]	A	LePert	Mrs A E LePert / Huntsville / Ala	006*
12 Jan [1862]	A	Little	Mr. Jno. Little / Oakland College / Miss	003*
20 Jan [186-]	E	Moody	Judge W. Moody / Tuckaloosa [Tuscaloosa] / [AL}	020*
28 Aug [1861]	A	Myatt	M.S. Myatt Esqr / Marion / Ala	001*
8 Oct [1861]	A	Myatt	Messr Myatt & Bro / Marion / Ala	002
28 Apr [1862]	A	Nelson	M. A. S. Nelson / Care Capt M May / Hales Mills / Near Mobile / Alabama	009
25 Jun [1863]	F	Pickens	Mr. Samuel Pickens / Co. "D," 5th Regt. Ala. Vols. / Rodes Brigade / Richmond / Virginia	023*
27 Apr [186-]	C	Pickens	Mr Saml Pickens / Co "D" 5th Regt. Ala Vols. / Rodes Brigade / Richmond / Va	013*
7 Apr [1862]	A	Smith	J J. S. Smith Esq / Macon / Miss	007*
4 Feb [1862]	A	Stickney	Mr E. L Stickney / Marion / Ala	005*
25 Apr [1862]	A	Stickney	Mr E. L. Stickney / Marion / Ala	008*
22 Dec [1861]	C	Tinker	Mr William Tinker / Care Capt E L Hobson / 5th Reg Ala Volunteers / Manassas Junction / Virginia	018*
16 Jan [186-]	C	Tinker	Mr. Willima Tinker / Care of Capt. E. L. Hobson / 5th Reg Ala. Volunteers / Manassas Junction / Virginia	012
4 Jul [186-]	C	Tinker	Mr William Tinker / Care Col R. E. Rodes / 5th Regt Ala Vol / Faifax [sic] C. H. / Va	015*

\* Indicates a color image

<u>Pmk Date</u>	<u>Typ</u>	<u>Last Name</u>	<u>Address</u>	<u>CN</u>
3 May [186-]	C	Walker	Mr. Mims B. Walker / Co D 4th Ala Regiment / Gen Laws Brigade / Richmond / Virginia	014*
9 May [186-]	C	Withers	Mr Willie Withers / Mobile / Ala	010*
24 May [186-]	C	Withers	Mr W Withers / Mobile / Ala	011*
23 May [186-]	C	Yarboro'	Mrs Areta E Yarboro' / Louisbourg [sic] / No. Ca.	016*

\* Indicates a color image

# Full Census of Greensborough, Alabama, Stampless Covers

Compiled by Francis J. Crown, Jr.

## PAID (large) + 5, black -- Type A

28 Aug [1861]

**Description:** Black "GREENSBOROUGH / ALA." postmark UR, Type A marking UL.

**Address:** M.S. Myatt Esqr / Marion / Ala

**Provenance:** None recorded.

**Source:** Private\*. [001]

**Image Credit:** Private Collection.

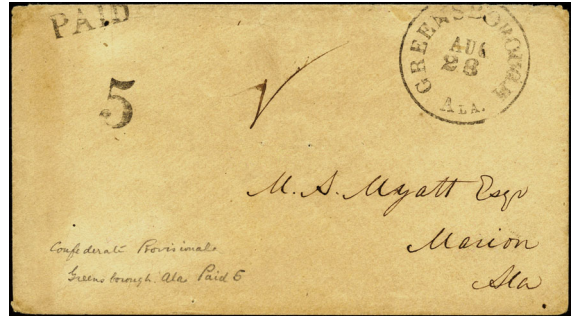

8 Oct [1861]

**Description:** "GREENSBOROUGH / ALA." postmark UL, Type A marking UR.

**Address:** Messr Myatt & Bro / Marion / Ala

**Provenance:** None recorded.

**Source:** Private. [002]

**Image Credit:** Private Collection.

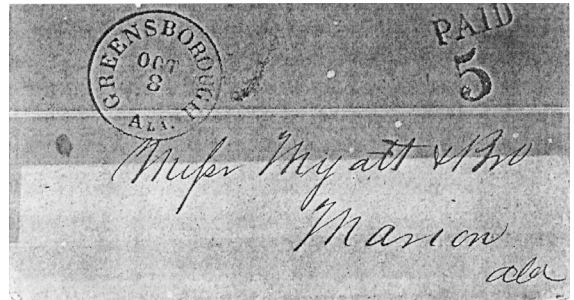

12 Jan [1862]

**Description:** Black "GREENSBOROUGH / ALA." postmark UL-LL, Type A marking UR. Second strike of postmark dated 13 Jan [1862]

**Address:** Mr. Jno. Little / Oakland College / Miss

**Provenance:** None recorded.

**Source:** RAS-14May2002(845)-834\*; RAS-23Jul2013(1051)-1688\*. [003]

**Image Credit:** Robert A Siegel Auctions.

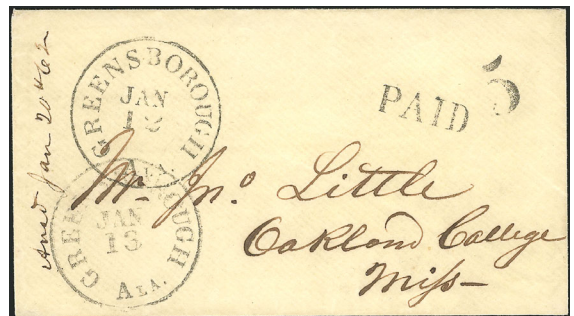

14 Jan [1862]

**Description:** Black "GREENSBOROUGH / ALA." postmark CL, Type A marking UR. Cover originated in Virginia with postage paid by pair of 5c green (CSA 1) and was forwarded from Greensborough by the Type A marking.

**Address:** Miss Emma Charles / Greensboro [LO] / Hol [Square] / Ala

**Provenance:** None recorded.

**Source:** SR-1May2011(44)-1120.tif. [004]

**Image Credit:** Schuyler Rumsey Auctions.



4 Feb [1862]

**Description:** Black "GREENSBOROUGH / ALA." postmark UL, Type A marking UR.

**Address:** Mr E. L Stickney / Marion / Ala

**Provenance:** None recorded.

**Source:** RGK-14Sep1990(69)-205\*. [005]

**Image Credit:** Robert G Kaufmann Auctions.

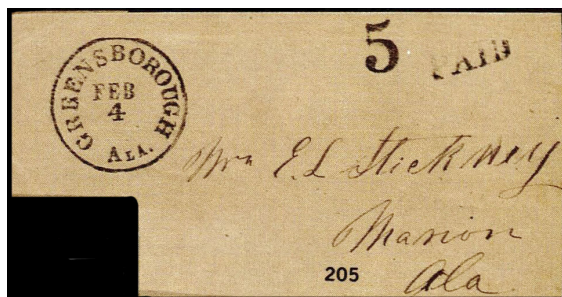

14 Mar [1862]

**Description:** Black "GREENSBOROUGH / ALA." postmark UL, Type A marking UC-UR.

**Address:** Mrs A E LePert / Flatsville / Ala

**Provenance:** None recorded.

**Source:** RAS\_27Apr2004(875)-215\*. [006]

**Image Credit:** Robert A Siegel Auctions.

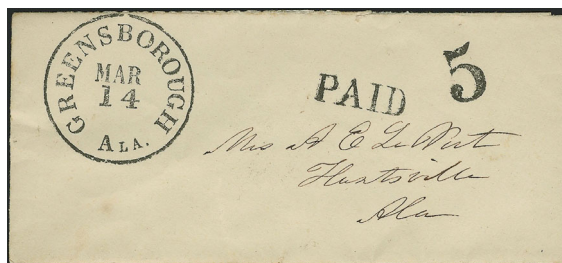



7 Apr [1862]

**Description:** Black "GREENSBOROUGH / ALA." postmark UL, Type A marking UR. Overall illustrated corner care of Southern University.

**Address:** J J. S. Smith Esq / Macon / Miss

**Provenance:** None recorded.

**Source:** RAS-27Sep2007(940)-482\*. [007]

**Image Credit:** Robert A Siegel Auctions.

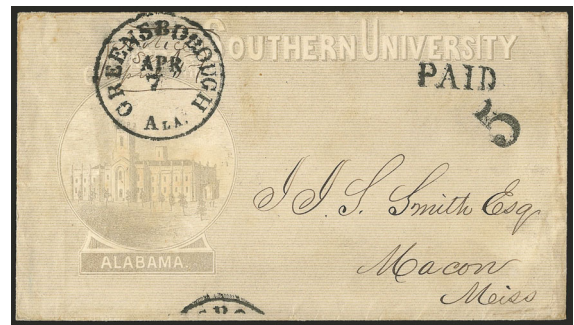

25 Apr [1862]

**Description:** Black "GREENSBOROUGH / ALA." postmark UL, Type A marking UR.

**Address:** Mr E. L. Stickney / Marion / Ala

**Provenance:** None recorded.

**Source:** Private\*. [008]

**Image Credit:** Private Collection.

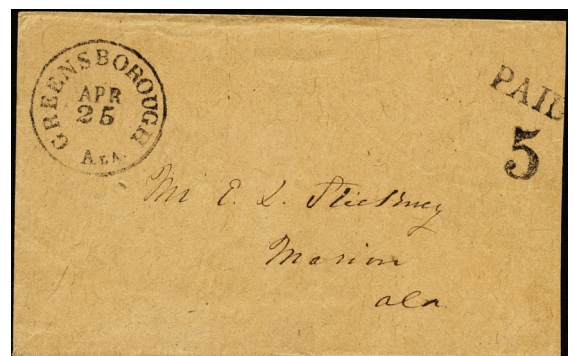

28 Apr [1862]

**Description:** "GREENSBOROUGH / ALA." postmark UL, Type A marking UR.

**Address:** M. A. S. Nelson / Care Capt M May / Hales Mills / Near Mobile / Alabama

**Provenance:** None recorded.

**Source:** Private; RAS-29Oct1970(382)-124. [009]

**Image Credit:** Private Collection.

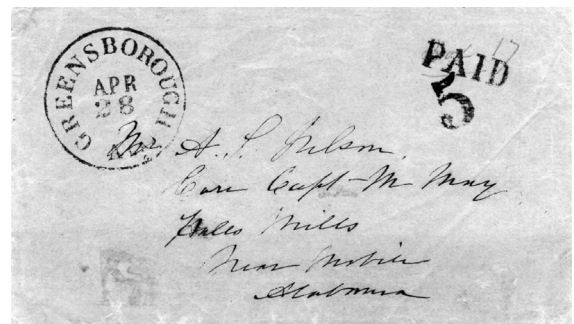

## PAID (large) + 10, black -- Type C

22 Dec [1861]

**Description:** Black "GREENSBOROUGH / ALA." postmark UL, Type C marking UR. Abbreviated address written in darker ink.

**Address:** Mr William Tinker / Care Capt E L Hobson / 5th Reg Ala Volunteers / Manassas Junction / Virginia

**Provenance:** None recorded.

**Source:** Private\*. [018]

**Image Credit:** Private Collection.

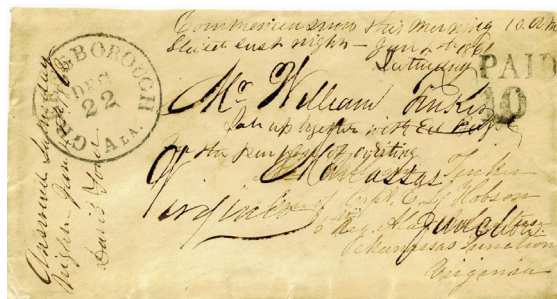

3 May [186-]

**Description:** Black "GREENSBOROUGH / ALA." postmark UL, Type C marking UC.

**Address:** Mr. Mims B. Walker / Co D 4th Ala Regiment / Gen Laws Brigade / Richmond / Virginia

**Provenance:** None recorded.

**Source:** Private\*. [014]

**Image Credit:** Private Collection.



16 Jan [186-]

**Description:** "GREENSBOROUGH / ALA." postmark UL, Type C marking UC-UR.

**Address:** Mr. Willima Tinker / Care of Capt. E. L. Hobson / 5th Reg Ala. Volunteers / Manassas Junction / Virginia

**Provenance:** None recorded.

**Source:** Private. [012]

**Image Credit:** Private Collection.

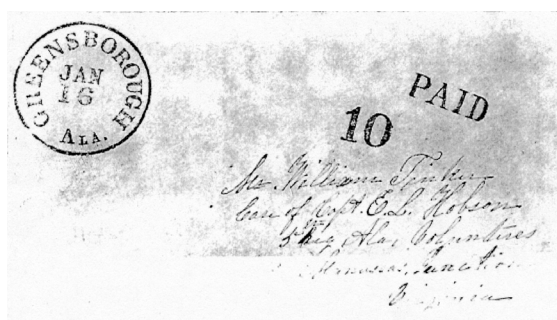

27 Apr [186-]

**Description:** Black "GREENSBOROUGH / ALA." postmark UL, Type C marking UR.

**Address:** Mr Saml Pickens / Co "D" 5th Regt. Ala Vols. / Rodes Brigade / Richmond / Va

**Provenance:** None recorded.

**Source:** Private\*. [013]

**Image Credit:** Private Collection.



29 Apr [186-]

**Description:** Black "GREENSBOROUGH / ALA." postmark UL, Type C marking UR. Cover originated at Greensborough and was forwarded from Richmond by the two 5c blue (CSA 2) stamps.

**Address:** Mrs Lizzie S. Brown / Care of illegible [LO] / Rev M Reade / Charlottesville / Richmond [LO] / Virginia

**Provenance:** None recorded.

**Source:** SR-26Apr2018(78)-2085\*. [017]

**Image Credit:** Schuyler Rumsey Auctions.



9 May [186-]

**Description:** Black "GREENSBOROUGH / ALA." postmark UL, Type C marking UR-CR.

**Address:** Mr Willie Withers / Mobile / Ala

**Provenance:** None recorded.

**Source:** RAS-14Aug2002(845)-835\*. [010]

**Image Credit:** Robert A Siegel Auctions.

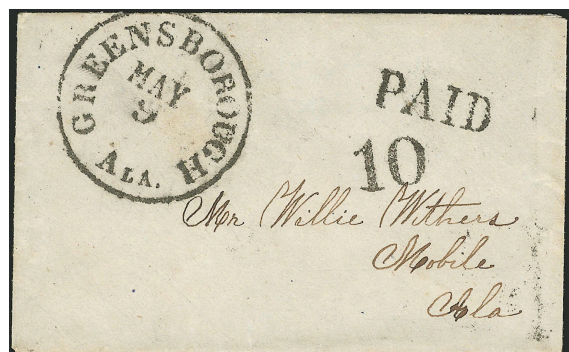



24 May [186-]

**Description:** Black "GREENSBOROUGH / ALA." postmark UL, Type C marking UC-UR.

**Address:** Mr W Withers / Mobile / Ala

**Provenance:** Agre.

**Source:** RAS-24Sep2002(850)-5054; SR-17Nov2009(35)-2681\*. [011]

**Image Credit:** Schuyler Rumsey Auctions.



23 May [186-]

**Description:**

**Address:** Mrs Areta E Yarboro' / Louisbourg [sic] / No. Ca.

**Provenance:** None recorded.

**Source:** Private\*. [016]

**Image Credit:** Private Collection.

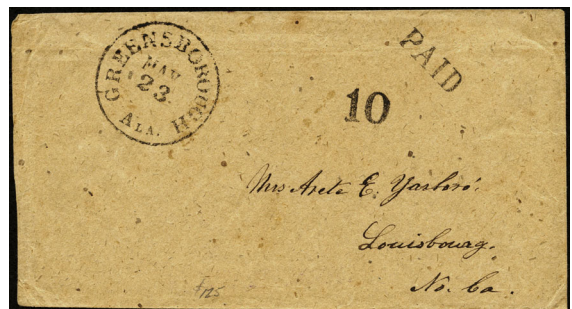

4 Jul [186-]

**Description:** Black "GREENSBOROUGH / ALA." postmark UC-UR, Type C marking UL. US 3c Nesbitt envelope.

**Address:** Mr William Tinker / Care Col R. E. Rodes / 5th Regt Ala Vol / Fairfax [sic] C. H. / Va

**Provenance:** None recorded.

**Source:** SR-28Apr2011(43)-117\*. [015]

**Image Credit:** Schuyler Rumsey Auctions.



### PAID (small) + 10, black -- Type D

24 Oct [186-]

**Description:** Black "GREENSBOROUGH / ALA." postmark UL, Type D marking UC-UR. Partial image of full cover.

**Address:** Unknown

**Provenance:** None recorded.

**Source:** RGK-14Sep1990(69)-208\*. [019]

**Image Credit:** .



### PAID / 10, black -- Type E

20 Jan [186-]

**Description:** Black "GREENSBOROUGH / ALA." postmark UL, Type E marking UR. Partial image of full cover.

**Address:** Judge W. Moody / Tuckaloosa [Tuscaloosa] / [AL}

**Provenance:** None recorded.

**Source:** RGK-14Sep1990(69)-207\*. [020]

**Image Credit:** Robert G Kaufmann Auctions.



7 Feb [186-]

**Description:** Black "GREENSBOROUGH / ALA." postmark UL, Type E marking UC. Charge box marking "Chg box 86" UL.

**Address:** Unknown

**Provenance:** None recorded.

**Source:** RGK-14Sep1990(69)-206\*. [021]

**Image Credit:** Robert G Kaufmann Auctions.



8 Dec [186-]

**Description:** Black "GREENSBOROUGH / ALA." postmark UL, Type E marking UR.

**Address:** Illegible

**Provenance:** Agre.

**Source:** CWPAS-02637\*; RAS-24Sep2002(850)-5055. [022]

**Image Credit:** Civil War Philatelic Authentication Service.



## PAID + 20, black -- Type F

25 Jun [1863]

**Description:** Black "GREENSBOROUGH / ALA." postmark UL, Type F marking UC. Docketed 1863 across left end.

**Address:** Mr. Samuel Pickens / Co. "D," 5th Regt. Ala. Vols. / Rodes Brigade / Richmond / Virginia

**Provenance:** Everett.

**Source:** RAS-29Oct1993(754)-31; RAS-14May2002(845)-836\*. [023]

**Image Credit:** Robert A Siegel Auctions.

