

Census of Lexington, Georgia, Stampless Markings

Compiled by Francis J. Crown, Jr.

Description



Type A



Type B



Type C

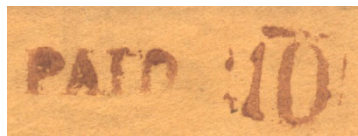

Type D



Type E

Lexington Stampless Markings (not to scale)

The different markings are identified by the 2012 *Confederate States of American (CSA) Catalog and Handbook* Stampless Type. The letters "X, Y, and Z," are used to designate added items not in the CSA Catalog. The absence of a CSA Catalog Type in the illustrations above indicates that item is not included in the census.

Items are presented in the census in the order of the illustrations above.

This census is based on images of covers. Only covers for which an image was obtained are listed in the census. For this reason, this census may be far from complete.

NOTE: Every effort is made to ensure the accuracy of the census, but the inclusion of an item is not a guarantee of authenticity.

Count of the Lexington Stampless Markings

Marking	Color	Type	Covers	Everett Count*
PAID + 5 (ms)	Red	A	1	1
PAID + 20 (ms)	Red	Ab	1	1
PAID + 5	Red	B	1	--
PAID + 5 revalued 10	Red	Bb	1	1
PAID + 10 ("0" looks like "D")	Red	C	2	19
PAID + 10	Red	D	2	7
10 [due]	Red	E	1	--

* See "Stampless - Important Information" on Stampless Covers page for information on the Everett Count.

Notes

Type Bb -- PAID + 5 revalued 10

It is difficult to see the “5” under the “10”. The illustration below may help. The “10” used to revalue the “5” is from the Type D and Type E markings.



Mini Census of Lexington, Georgia, Stampless Covers

<u>Pmk Date</u>	<u>Address</u>	<u>PmkPos</u>	<u>PrvPos</u>	<u>CN</u>
PAID + 5 (ms), red -- Type A				
1 Jun [1861]	Hone A H Stephens / Crawfordville / Geo	UR	UC	001*
PAID + 20 (ms), red -- Type Ab				
9 Oct [1862]	to the Clerk of the Supr Court / Griffin /Spaulding Co / Georgia	CL	UR	002
PAID + 5, red -- Type B				
4 Nov [1861]	Miss Lizzie G. Oliver / Madison / Georgia	UL	UC-UR	003*
PAID + 5 revalued 10, red -- Type Bb				
31 Aug [1861]	Honr A. H. Stephens / Richmond / Va	UL	UC	004*
PAID + 10 ("0" looks like "D"), red -- Type C				
28 Nov [186-]	Capt John H McConnell / Johnson Island Ohio / Prisoner of War / 14th Ga Regt	UL	CTR	005*
6 Dec [186-]	Hon. Thos. W. Thomas / Elberton / Georgia	UL	UR	006*
PAID + 10, red -- Type D				
16 Jul [1862]	John H Newton Esq / Athens / Georgia	CL	UC-UR	007*
31 Aug [186-]	Sergt Henry M James / Of the Gilmer Blues Capt. Lofton / 6th Georgia Regiment / Yorktown / Virginia	UL	UC-UR	008*
10 [due], red -- Type E				
16 Sep [186-]	Miss Mary E. Grastan / Mt Crawford / Rockingham Co / Virginia	UL	UR	009

* Indicates a color image

Full Census of Lexington, Georgia Stampless Covers

Compiled by Francis J. Crown, Jr.

PAID + 5 (ms), red -- Type A

1 Jun [1861]

Description: Red "LEXINGTON GA. / 3 PAID" postmark UR, Type A marking UC. Patriotic flag envelope (CSA Type F7-19).

Address: Hone A H Stephens / Crawfordville / Geo

Provenance: None recorded.

Source: Private*. [001]

Image Credit: Private Collection.



PAID + 20 (ms), red -- Type Ab

9 Oct [1862]

Description: "LEXINGTON / GA." postmark CL, Type Ab marking UR. Legal deposition.

Address: to the Clerk of the Supr Court / Griffin / Spaulding Co / Georgia

Provenance: None recorded.

Source: Private. [002]

Image Credit: Private Collection.

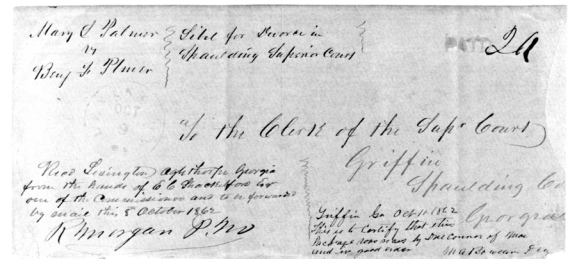

PAID + 5, red -- Type B

4 Nov [1861]

Description: Red "LEXINGTON / GA." postmark UL, Type B marking UC-UR.

Address: Miss Lizzie G. Oliver / Madison / Georgia

Provenance: None recorded.

Source: Private*. [003]

Image Credit: Private Collection.



PAID + 5 revalued 10, red -- Type Bb

31 Aug [1861]

Description: Red "LEXINGTON / GA." postmark UL, Type Bb marking UC. Charge box marking "(Box 35)" UR/

Address: Honr A. H. Stephens / Richmond / Va

Provenance: None recorded.

Source: Private*. [004]

Image Credit: Private Collection.



PAID + 10 ("0" looks like "D"), red -- Type C

28 Nov [186-]

Description: Red "LEXINGTON / GA." postmark UL, Type C marking CTR. Prisoner of war letter. Charge box marking "Charge box 43" UL.

Address: Capt John H McConnell / Johnson Island Ohio / Prisoner of War / 14th Ga Regt

Provenance: Ballard.

Source: SR-25Apr2009(34)-2855*. [005]

Image Credit: Private Collection.



6 Dec [186-]

Description: Red "LEXINGTON / GA." postmark UL, Type C marking UR. Adversity cover made from printed form. Charge box marking "Ch. Bx. 39" UR.

Address: Hon. Thos. W. Thomas / Elberton / Georgia

Provenance: Ballard.

Source: SR-25Apr2009(34)-2575*; RAS-28Sep2021(1241)-1314*. [006]

Image Credit: Robert A Siegel Auctions.

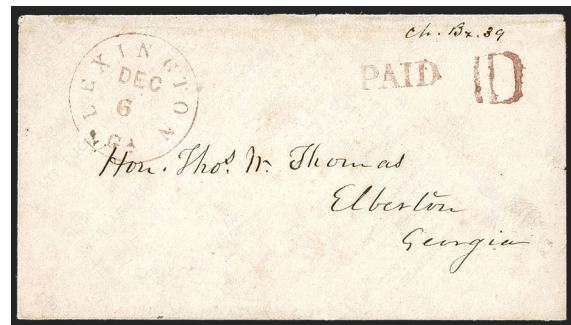

PAID + 10, red -- Type D

16 Jul [1862]

Description: Red "LEXINGTON / GA." postmark CL, Type D marking UC-UR. Charge box marking "Charge 13" UL.

Address: John H Newton Esq / Athens / Georgia

Provenance: Agre, Ballard.

Source: RAS-24Sep2002(850)-5189; SR-25Apr2009(34)-2574*. [007]

Image Credit: Schuyler Rumsey Auctions.



31 Aug [186-]

Description: Red "LEXINGTON / GA." postmark UL, Type D marking UC-UR.

Address: Sergt Henry M James / Of the Gilmer Blues Capt. Lofton / 6th Georgia Regiment / Yorktown / Virginia

Provenance: None recorded.

Source: Private*. [008]

Image Credit: Private Collection.



10 [due], red -- Type E

16 Sep [186-]

Description: "LEXINGTON / GA." postmark UL, Type E marking UR. Soldier's endorsement UL-UC.

Address: Miss Mary E. Grastan / Mt Crawford /
Rockingham Co / Virginia

Provenance: None recorded.

Source: Private. [009]

Image Credit: Private Collection.

