

Census of Camden, Arkansas, Stampless Markings

Compiled by Francis J. Crown, Jr.

Description

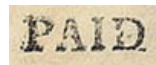

Type A



Type B



Type D

Camden Stampless Markings (not to scale)

The different markings are identified by the 2012 *Confederate States of American (CSA) Catalog and Handbook* Stampless Type. The letters "X, Y, and Z," are used to designate added items not in the CSA Catalog. The absence of a CSA Catalog Type in the illustrations above indicates that item is not included in the census.

Items are presented in the census in the order of the illustrations above.

This census is based on images of covers. Only covers for which an image was obtained are listed in the census. For this reason, this census may be far from complete.

NOTE: Every effort is made to ensure the accuracy of the census, but the inclusion of an item is not a guarantee of authenticity.

Count of the Camden Stampless Markings

Marking	Color	Type	Covers	Everett Count*
PAID	Black	A	1	--
PAID + 10 (in circle)	Black	B	5	4
DUE (in arc) / 10	Black	D	5	--

* See "Stampless - Important Information" on Stampless Covers page for information on the Everett Count.

Notes

The Type C Marking

The 2012 CSA Catalog includes a Type C marking (see illustrations below). The marking is on a cover with a double circle postmark in which the state abbreviation is not distinct. Further this is the only example of this marking known. Until the Camden double circle marking can be confirmed or a second example of the Type C marking found, the marking is omitted from the census.

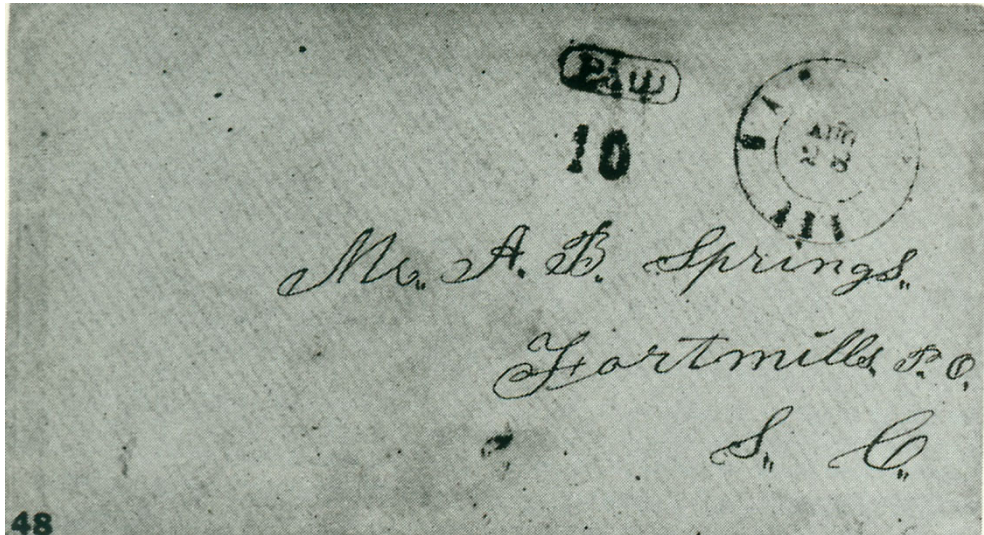

Mini Census of Camden, Arkansas, Stampless Covers

<u>Pmk Date</u>	<u>Address</u>	<u>PmkPos</u>	<u>PrvPos</u>	<u>CN</u>
PAID [no rate], black -- Type A				
5 Jul [186-]	Rev Jno. Thos. Wheat D. D / Little Rock / Arkansas	UC	UR	001*
PAID + 10 (in circle), black -- Type B				
9 Jun [186-]	Miss Mary Shober / Care of / F E Slober Esq / Salisbury / North Carolina	LL	UR	003*
19 Jul [186-]	A. H. Stephens / Vice President / C. S. A. Richmond / Va.	UL-CL	UC-UR	004*
16 Aug [186-]	John W. Miller Esqr / Care of G. F Todd Capt in / West Point Guards / 4th Reg. Geo. Vol. / Norfolk / Va	LL	UR	002*
21 Aug [186-]	Mrs C. Dickson / Mulberry P. O / Autauga Co / Ala	UC-UR	UR	005
24 Sep [186-]	Miss Cornelia S. Dickson / Mulberry P. Office / Autauga Co / Ala	LL	UR	006*
DUE (in arc) / 10, black -- Type D				
30 Aug [1864]	Mrs M. A. Crocheron / Bastrop / Texas	UL-UC	UC-UR	010*
16 Mar [186-]	Mrs Fannie K. Keeser / Hillsboro / Union County / [Ark]	LL	UR-CTR	007
7 Jul [186-]	Mr. Solomon Spence / Arkadelphia / Clark Co / Arkansas	UC	UR	008*
7 Jul [186-]	Mrs Frances J. Chenoweth / Oringeville [Orangeville] / Fannin Co / Texas	CL	UC-CTR	011*
31 Jul [186-]	Unknown	UC-CTR	UR	009

* Indicates a color image

Last Name Index of Camden, Arkansas, Stampless Covers

<u>Pmk Date</u>	<u>Typ</u>	<u>Last Name</u>	<u>Address</u>	<u>CN</u>
31 Jul [186-]	D	--	Unknown	009
7 Jul [186-]	D	Chenoweth	Mrs Frances J. Chenoweth / Oringeville [Orangeville] / Fannin Co / Texas	011*
30 Aug [1864]	D	Crocheron	Mrs M. A. Crocheron / Bastrop / Texas	010*
21 Aug [186-]	B	Dickson	Mrs C. Dickson / Mulberry P. O / Autauga Co / Ala	005
24 Sep [186-]	B	Dickson	Miss Cornelia S. Dickson / Mulberry P. Office / Autauga Co / Ala	006*
16 Mar [186-]	D	Keeser	Mrs Fannie K. Keeser / Hillsboro / Union County / [Ark]	007
16 Aug [186-]	B	Miller	John W. Miller Esqr / Care of G. F Todd Capt in / West Point Guards / 4th Reg. Geo. Vol. / Norfolk / Va	002*
9 Jun [186-]	B	Shober	Miss Mary Shober / Care of / F E Slober Esq / Salisbury / North Carolina	003*
7 Jul [186-]	D	Spence	Mr. Solomon Spence / Arkadelphia / Clark Co / Arkansas	008*
19 Jul [186-]	B	Stephens	A. H. Stephens / Vice President / C. S. A. Richmond / Va.	004*
5 Jul [186-]	A	Wheat	Rev Jno. Thos. Wheat D. D / Little Rock / Arkansas	001*

* Indicates a color image

Full Census of Camden, Arkansas, Stampless Covers

Compiled by Francis J. Crown, Jr.

PAID [no rate], black -- Type A

5 Jul [186-]

Description: Black "CAMDEN / Ark." postmark UC, Type A marking UR.

Address: Rev Jno. Thos. Wheat D. D / Little Rock / Arkansas

Provenance: None recorded.

Source: SR-16Feb2008(29)-3081*; RAS-15Mar2006(907)-2543. [001]

Image Credit: Schuyler Rumsey Auctions.



PAID + 10 (in circle), black -- Type B

9 Jun [186-]

Description: Black "CAMDEN / Ark." postmark LL, Type B marking UR. Docketed "Post Master will please forward" UL-UC.

Address: Miss Mary Shober / Care of / F E Slober Esq / Salisbury / North Carolina

Provenance: None recorded.

Source: Private*. [003]

Image Credit: Private Collection.



19 Jul [186-]

Description: Black "CAMDEN / Ark." postmark UL-CL, Type B marking UC-UR.

Address: A. H. Stephens / Vice President / C. S. A.
Richmond / Va.

Provenance: Gravely

Source: SIA-1Oct1982(82-3)-63*; RAS-20Dec2006(927)-1544*; RAS-25Jul2023(1291)-620*. [004]

Image Credit: Robert A Siegel Auctions.

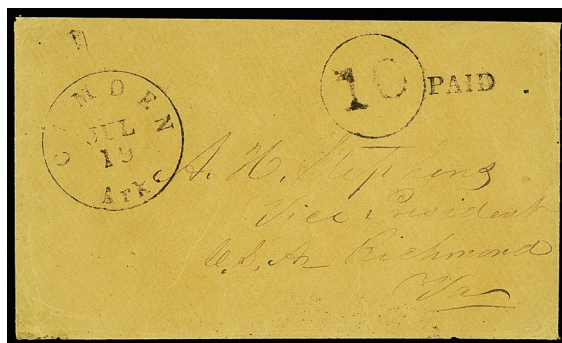

16 Aug [186-]

Description: Black "CAMDEN / Ark." postmark LL, Type B marking UR.

Address: John W. Miller Esqr / Care of G. F Todd Capt in /
West Point Guards / 4th Reg. Geo. Vol. / Norfolk / Va

Provenance: None recorded.

Source: Private*; RCF-3May1986(28)-473. [002]

Image Credit: Private Collection.



21 Aug [186-]

Description: Black "CAMDEN / Ark." postmark UC-UR, Type B marking UR.

Address: Mrs C. Dickson / Mulberry P. O / Autauga Co / Ala

Provenance: Agre

Source: RAS-24Sep2002(850)-5099; RAS-20Dec2006(927)-1543. [005]

Image Credit: Robert A Siegel Auctions.

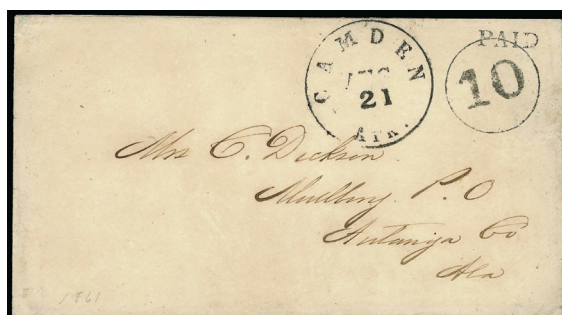

24 Sep [186-]

Description: Black "CAMDEN / Ark." postmark LL, Type B marking UR.

Address: Miss Cornelia S. Dickson / Mulberry P. Office / Autauga Co / Ala

Provenance: None recorded.

Source: Private*. [006]

Image Credit: Courtesy Trish Kaufmann.



DUE (in arc) / 10, black -- Type D

30 Aug [1864]

Description: Black "CAMDEN / Ark." postmark UL-UC, Type D marking UC-UR. Soldier's endorsement across left end.

Address: Mrs M. A. Crocheron / Bastrop / Texas

Provenance: None recorded.

Source: RAS-8Apr1997(787)-3052; RAS-20Dec2006(927)-1545*. [010]

Image Credit: Robert A Siegel Auctions.



16 Mar [186-]

Description: Black "CAMDEN / Ark." postmark LL, Type D marking UR-CTR. Soldier's endorsement across top. Partial image of full cover.

Address: Mrs Fannie K. Keaser / Hillsboro / Union County / [Ark]

Provenance: None recorded.

Source: RGK-16May1985(39)-604&. [007]

Image Credit: Robert G Kaufmann Auctions.

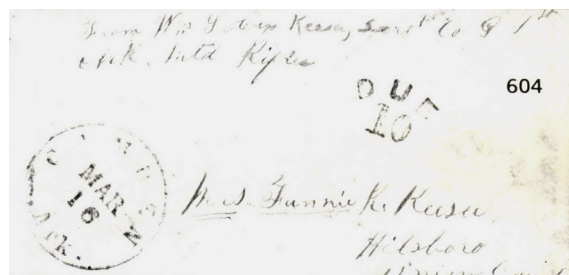

7 Jul [186-]

Description: Black "CAMDEN / Ark." postmark UC, Type D marking UR. Soldier's endorsement UL. Docketed "If no 'mails' to Arkadelphia will the P. M. please forward this to Dr. B. P. Jett Washington Arks. Who will please send to person addressed & greatly oblige - A. E.

Address: Mr. Solomon Spence / Arkadelphia / Clark Co / Arkansas

Provenance: None recorded.

Source: RAS-15Mar2006(907)-2544*; SR-3Feb2009(32)-902*. [008]

Image Credit: Schuyler Rumsey Auctions.



7 Jul [186-]

Description: Black "CAMDEN / Ark." postmark CL, Type D marking UC-CTR. Soldier's endorsement across left end. Docketed "via Shreveport La" UC.

Address: Mrs Frances J. Chenoweth / Oringeville [Orangeville] / Fannin Co / Texas

Provenance: None recorded.

Source: CWPSX-Roberts(Dec2023)-15*. [011]

Image Credit: Philatelic Exhibit on Civil War Philatelic Society Website.



31 Jul [186-]

Description: "CAMDEN / Ark." postmark UC-CTR, Type D marking UR. Soldier's endorsement across left end. Partial image of full cover.

Address: Unknown

Provenance: None recorded.

Source: RAS-27Jun1997(792)-885. [009]

Image Credit: Robert A Siegel Auctions.

