

Census of Okolona, Mississippi, Stampless Markings

Compiled by Francis J. Crown, Jr.

Description



Type A

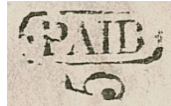

Type B



Type C

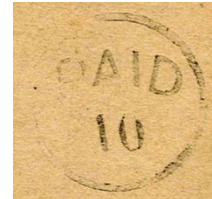

Type D



Type E



Type G

Okolona Stampless Markings (not to scale)

The different markings are identified by the 2012 *Confederate States of American (CSA) Catalog and Handbook* Stampless Type. The letters "X, Y, and Z," are used to designate added items not in the CSA Catalog. The absence of a CSA Catalog Type in the illustrations above indicates that item is not included in the census.

Items are presented in the census in the order of the illustrations above.

Only stampless covers with a handstamped marking are included in the census.

This census is based on images of covers. Only covers for which an image was obtained are listed in the census. For this reason, this census may be far from complete.

NOTE: Every effort is made to ensure the accuracy of the census, but the inclusion of an item is not a guarantee of authenticity.

Count of the Okolona, Stampless Markings

Marking	Color	Type	Covers	Everett Count*
PAID (enclosed) + 10 (ms)	Black	A	1	NA
PAID (enclosed) + 5	Black	B	1	2
PAID (in arc) / 5 (in circle)	Black	C	2	2
PAID (in arc) / 10 (in circle)	Black	D	2	NA
DUE 5 (enclosed)	Black	E	2	NA
DUE 10 (enclosed)	Black	G	4	NA

* See "Stampless - Important Information" on Stampless Covers page for information on the Everett Count.

Notes

Type F - DUE Marking (not enclosed)

The 2012 CSA Catalog includes this marking as an unillustrated listing. A marking of this description is not listed in the 1959 *Dietz Catalog* or the 1986 *New Dietz Catalog*. Nor was such a marking found in the reference files used to prepare the 2012 CSA Catalog. For these reasons the listing may be an error.

Mini Census of Okolona, Mississippi, Stampless Covers

<u>Pmk Date</u>	<u>Address</u>	<u>PmkPos</u>	<u>PrvPos</u>	<u>CN</u>
PAID (enclosed) + 10 (ms) black -- Type A				
No Date	Mrs Ellen Richardson / Care of Lieut John Richardson / 11th Regt. Miss. Vol. / Winchester / Va.		UR	001*
PAID (enclosed) + 5, black) -- Type B				
23 Aug [1861]	Mr J. S. Chancellor / Tuskaloosa [sic] / Ala.	UC	UR	002*
PAID (in arc) / 5 (in circle), black -- Type C				
27 Feb [1862]	Govr. J. G Harris / Murfreesboro [LO] / Tennessee / Memphis / T	UL	UR	003
Illegible Date	Mr A. S. Nelson / Greensborough / Alabama	UR	LL	004*
PAID (in arc) / 10 (in circle), black -- Type D				
28 Jul [186-]	Mrs. Ellen Richardson / Winchester Virginia / Care of Lieu [sic] J. Richardson / Regiment No 11.	UL	UR	005*
9 Aug [186-]	Miss Sallie C. Halland / Fairplay / Pickens District / S C	UR	CL	006*
DUE 5 (enclosed), black -- Type E				
15 Jun [1862]	Mr. J. S. Chancellor / Tupelo / Mississ.	UR	UC	007*
30 --- [186-]	Mr James W. Jrion / Care Capt Chas. M Williams / Gai---	UL	LL	008
DUE 10 (enclosed), black -- Type G				
9Aug [186-]	Miss Sallie C Halland / Fairplay / Pickens District / S C	UR	CTR	006A*
24 Jul [186-]	Miss Rasina McHugh / Mobile / Ala	CR	CTR	009*
-- Aug [186-]	Mrs Jane Jordan / Fort James Ja. / In the care of William monst	LL	UR	010*
9 Sep [186-]	Mr Edward S Stickney / Care of Dr. J. C Stickney Medical Purveyor / Okolona / Miss	UL-UC	CTR	011*

* Indicates a color image

Last Name Index of Okolona, Mississippi, Stampless Covers

<u>Pmk Date</u>	<u>Typ</u>	<u>Last Name</u>	<u>Address</u>	<u>CN</u>
23 Aug [1861]	B	Chancellor	Mr J. S. Chancellor / Tuskaloosa [sic] / Ala.	002*
15 Jun [1862]	E	Chancellor	Mr. J. S. Chancellor / Tupelo / Mississ.	007*
9Aug [186-]	G	Halland	Miss Sallie C Halland / Fairplay / Pickens District / S C	006A*
9 Aug [186-]	D	Halland	Miss Sallie C. Halland / Fairplay / Pickens District / S C	006*
27 Feb [1862]	C	Harris	Govr. J. G Harris / Murfreesboro [LO] / Tennessee / Memphis / T	003
-- Aug [186-]	G	Jordan	Mrs Jane Jordan / Fort James Ja. / In the care of William monst	010*
30 --- [186-]	E	Jrion	Mr James W. Jrion / Care Capt Chas. M Williams / Gai---	008
24 Jul [186-]	G	McHugh	Miss Rasina McHugh / Mobile / Ala	009*
Illegible Date	C	Nelson	Mr A. S. Nelson / Greensborough / Alabama	004*
28 Jul [186-]	D	Richardson	Mrs. Ellen Richardson / Winchester Virginia / Care of Lieu [sic] J. Richardson / Regiment No 11.	005*
No Date	A	Richardson	Mrs Ellen Richardson / Care of Lieut John Richardson / 11th Regt. Miss. Vol. / Winchester / Va.	001*
9 Sep [186-]	G	Stickney	Mr Edward S Stickney / Care of Dr. J. C Stickney Medical Purveyor / Okolona / Miss	011*

* Indicates a color image

Full Census of Okolona, Mississippi, Stampless Covers

Compiled by Francis J. Crown, Jr.

PAID (enclosed) + 10 (ms) black -- Type A

No Date

Description: No postmark, Type A mrk UR. Charge box:
"Charge box 9" UR. Meaning of star unknown.

Address: Mrs Ellen Richardson / Care of Lieut John
Richardson / 11th Regt. Miss. Vol. / Winchester /
Va.

Provenance: Agre, "Penguin"

Source: RAS-24Sep2002(850)- 5296; RAS-
25Sep2024(1330)-531*. [001]

Image Credit: Robert A Siegel Auctions.

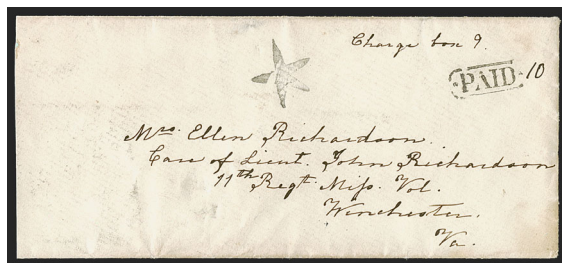

PAID (enclosed) + 5, black) -- Type B

23 Aug [1861]

Description: Black "OKOLONA/ MISS" pmk UC, Type B mrk
UR. Patriotic flag envelope (Type F10-15).

Address: Mr J. S. Chancellor / Tuskaloosa [sic] / Ala.

Provenance: None recorded.

Source: RAS-19Mar1014(1316)-6657*. [002]

Image Credit: Robert A Siegel Auctions.



PAID (in arc) / 5 (in circle), black -- Type C

27 Feb [1862]

Description: "OKOLONA/ MISS" pmk UL, Type C mrk UR.

Address: Govr. J. G Harris / Murfreesboro [LO] /
Tennessee / Memphis / T

Provenance: Agre

Source: RAS-24Sep2002(850)-5295 Agre. [003]

Image Credit: Robert A Siegel Auctions.

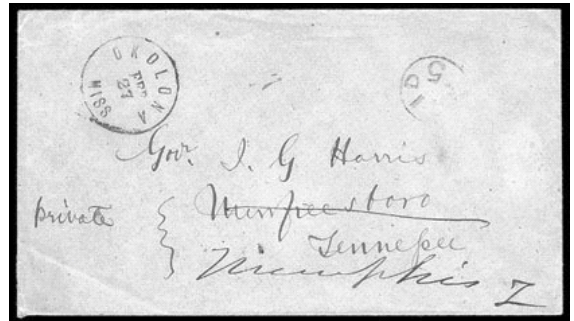

Illegible Date

Description: Black "OKOLONA/ MISS" pmk UR, Type C mrk LL.
Folded letter.

Address: Mr A. S. Nelson / Greensborough / Alabama

Provenance: None recorded.

Source: Private*. [004]

Image Credit: Private Collection.

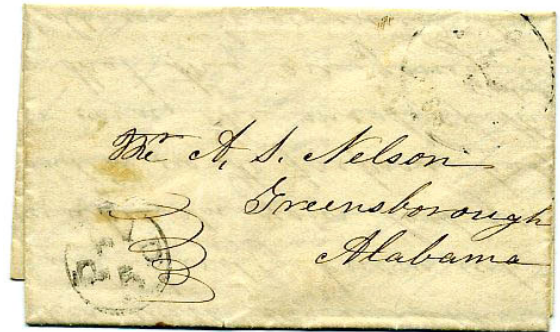

PAID (in arc) / 10 (in circle), black -- Type D

28 Jul [186-]

Description: Black "OKOLONA/ MISS" pmk UL, Type D mrk UR.

Address: Mrs. Ellen Richardson / Winchester Virginia /
Care of Lieu [sic] J. Richardson / Regiment No 11.

Provenance: None recorded.

Source: Private*; RAS-12Dec1994(764)-2347. [005]

Image Credit: Private Collection.



9 Aug [186-]

Description: Black "OKOLONA/ MISS" pmk UR, Type D mrk CL. Okolona due marking struck in error and smudged out.

Address: Miss Sallie C. Halland / Fairplay / Pickens District / S C

Provenance: None recorded.

Source: Private*. [006]

Image Credit: Private Collection.

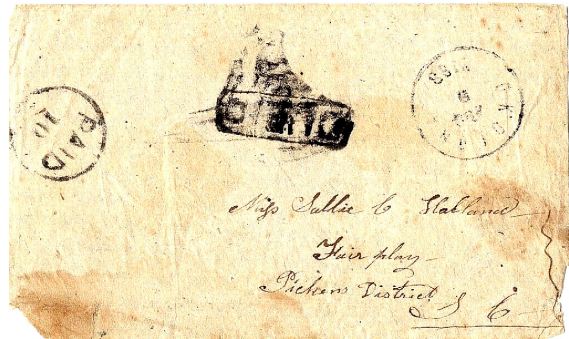

DUE 5 (enclosed), black -- Type E

15 Jun [1862]

Description: Black "OKOLONA/ MISS" pmk UR, Type E mrk UC. Jefferson Davis medallion patriotic envelope (Type JD-2). Soldier's endorsement LL-LC.

Address: Mr. J. S. Chancellor / Tupelo / Mississ.

Provenance: Kilbourne

Source: RAS-24Oct2018(1190)-1547*; RAS-25Jul2023(1291)-625*. [007]

Image Credit: Robert A Siegel Auctions.



30 --- [186-]

Description: "OKOLONA/ MISS" pmk UL, Type E mrk LL. Soldier's endorsement UC-UR.

Address: Mr James W. Jriou / Care Capt Chas. M Williams / Gai---

Provenance: None recorded.

Source: Private. [008]

Image Credit: Private Collection.

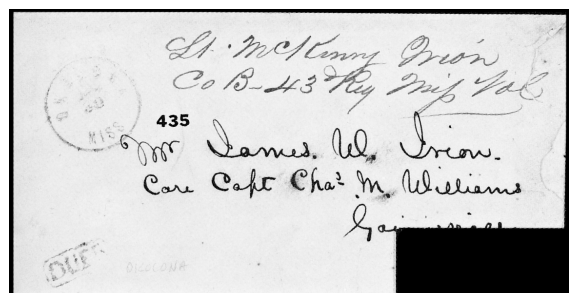

DUE 10 (enclosed), black -- Type G

9Aug [186-]

Description: Black "OKOLONA/ MISS" pmk UR, Type G mrk CTR. Due marking struck in error and smudged out. Replaced by paid marking.

Address: Miss Sallie C Halland / Fairplay / Pickens District / S C

Provenance: None recorded.

Source: Private*. [006A]

Image Credit: Private Collection.



24 Jul [186-]

Description: Black "OKOLONA/ MISS" pmk CR, Type G mrk CTR. The "10" is a reaffirmation of the postage due applied at Mobile. Soldier's endorsement UL-UC. "Care of H D Grimell" docket LL-LC.

Address: Miss Rasina McHugh / Mobile / Ala

Provenance: None recorded.

Source: SR-12Feb2025(123)-3184*. [009]

Image Credit: Schuyler Rumsey Auctions.



-- Aug [186-]

Description: Black "OKOLONA/ MISS" pmk LL, Type G mrk UR. Soldier's endorsement across left end. The "10" is a reaffirmation of the postage due, but it is not known where applied.

Address: Mrs Jane Jordan / Fort James Ja. / In the care of William monst

Provenance: None recorded.

Source: Private*. [010]

Image Credit: Private Collection.

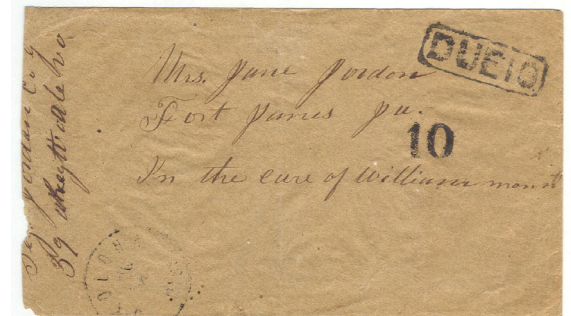

9 Sep [186-]

Description: Black "OKOLONA/ MISS" pmk UL-UC, Type G mrk CTR. Pair of 5c green (#1) tied by Jackson, MS pmk UR. Letter was apparently overweight.

Address: Mr Edward S Stickney / Care of Dr. J. C Stickney
Medical Purveyor / Okolona / Miss

Provenance: None recorded.

Source: SR-25Apr2009(34)-2915*; RAS-8Nov2017(1157)-2481*. [011]

Image Credit: Robert A Siegel Auctions.

