

Census of Tuscaloosa, Alabama, Stampless Markings

Compiled by Francis J. Crown, Jr.

Description

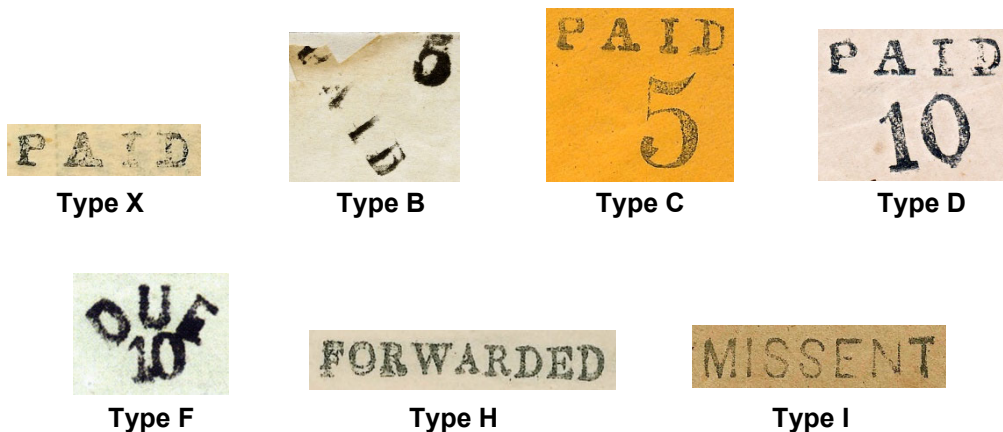

Tuscaloosa Stampless Markings (not to scale)

The different markings are identified by the 2012 *Confederate States of American (CSA) Catalog and Handbook* Stampless Type. The letters “X, Y, and Z,” are used to designate added items not in the CSA Catalog. The absence of a CSA Catalog Type in the illustrations above indicates that item is not included in the census.

Items are presented in the census in the order of the illustrations above.

This census is based on images of covers. Only covers for which an image was obtained are listed in the census. For this reason, this census may be far from complete.

One Cover in the Census Listed Twice – One cover is listed twice in the census because it has two different stampless markings on it.

CN-042A and CN-042B – Types E and F, 24 Aug [186-]

CAUTION: The DUE / 10 Marking

Exercise care when identifying a “DUE / 10” marking as a Tuscaloosa marking. This is a stock marking which many towns used. The most common use of the marking is on soldier’s letters originating from Tuscaloosa. Other uses, both inbound and outbound must be evaluated on their individual merits.

NOTE: Every effort is made to ensure the accuracy of the census, but the inclusion of an item is not a guarantee of authenticity.

Count of the Tuscaloosa Stampless Markings

| Marking | Color | Type | Covers | Everett Count ¹ |
|------------------------------|-------|------|-----------------|----------------------------|
| PAID [no rate] | Black | X | 1 | -- |
| PAID + 15c (ms) | Black | A | 2 | 1 |
| PAID + 20 (ms) | Black | Aa | -- ² | |
| PAID + 30c (ms) | Black | Ab | 1 | 1 |
| PAID + 5 (small) | Black | B | 1 | -- |
| PAID + 5 (large) | Black | C | 25 | 31 |
| PAID + 5 (large) revalued 10 | Black | Ca | -- ² | |
| PAID + 10 | Black | D | 12 | 13 |
| PAID + 20 | Black | E | | |
| DUE (in arc) / 10 | Black | F | 4 | -- |
| 10 [due] | Black | G | -- ² | |
| FORWARDED | Black | H | 1 | -- |
| MISSENT | Black | I | 1 | -- |

1. The **Everett Count is not always accurate**. See 'Everett Count' under "Notes."

2. This is a legacy listing in the 2012 CSA Catalog. No example was found while preparing this census.

Notes

The Tuscaloosa X Marking

A black handstamped “X” marking appears on some Tuscaloosa covers (see illustration below). All markings are on covers with Tuscaloosa as the destination. Some consider the marking as a reminder to collect the postage due. Sometime the marking is a manuscript red crayon or pencil marking (see next page). The marking is not considered a rate marking.



Soldiers letter marked “10” [due] at Griffin, GA. On arrival at Tuscaloosa, it was handstamped with the black “X.” Courtesy Robert A. Siegel Auctions



Cover forwarded from Havanna, AL, and marked “Due 10.” On arrival at Tuscaloosa, it was handstamped with the black “X.” Courtesy Schuyler Rumsey Auctions



Soldier's letter marked "DUE / 10" at Tupelo, MS. On arrival at Tuscaloosa, it was marked with a red manuscript "X." Courtesy Schuyler Rumsey Auctions.



Letter mailed from Jackson, MS with 10c blue (CSA #) and handstamped "DUE / 10" (double rate). On arrival at Tuscaloosa, it was marking with a red manuscript "X." Courtesy Robert A. Siegel Auction

Everett Count

Reliable censuses of stampless covers do not exist. In the late 1970s and early 1980s Morris Everett published lists of the gross number of individual stampless markings he had collected since 1946. They were listed by the 1956 Dietz Catalog types and were not detailed lists, just numbers. In the initial list Everett noted:

"One of the principal problems I've had in compiling my lists is that well meaning collectors have reported owning such and such handstamp paid covers, but they have failed to identify these holdings (as requested) by supplying the date in the canceller or the address details. This has meant that in a number of instances, I have had to assume that when later reports in full were made that they were referring to the unidentified covers. . ."

In addition to the problems noted by Everett there are two other problems. Everett gives the stampless type, the postage value, and the total quantity. These do not always align with the types listed in the 1956 Dietz Catalog and in some cases Everett introduces unlisted types. The other problem is the additions to the basic listing contained in the two subsequent listings are not always based on the original totals resulting in errors in the final totals.

As can be seen by Everett's remarks and the errors mentioned above, the counts in his listings are not always accurate. The Everett counts are only included in this census to give users **an approximate idea** of how many examples of a particular stampless marking were known 40 years ago.

Everett's listings first appeared in the *Dixie Philatelist* as a series of articles in the summer of 1978 through the winter of 1980 issues. Later the articles were combined in the booklet *Confederate Handstamped Pairs* published by the Confederate Stamp Alliance in 1981. An addendum, *Confederate Handstamp Pairs Addendum*, was published by the Confederate Stamp Alliance in 1983. A second addendum was published in the July-August 1987 issue of the *Confederate Philatelist*.

Reference

McGree, Clinton, "Confederate Tuscaloosa," *Confederate Philatelist* 6:5 (May 1961): 53-64.

Mini Census of Tuscaloosa, Alabama, Stampless Covers

| <u>Pmk Date</u> | <u>Address</u> | <u>PmkPos</u> | <u>PrvPos</u> | <u>CN</u> |
|--|---|---------------|---------------|-----------|
| PAID [no rate], black -- Type X | | | | |
| 19 Jul [186-] | Bryan Whitfield / Demopolis [LO] / Ala [LO] / Columbus Miss | UC | UR | 045* |
| PAID + 15c (ms), black -- Type A | | | | |
| 20 Jul [1862] | Mr John Little Jr. / Greensboro / Ala. | UC-UL | UC-UR | 001* |
| 21 Aug [1862] | Dr George Little / Care of John Little Jr / Greensboro / Ala | UL-CL | UR | 002* |
| PAID + 30c (ms), black -- Type Ab | | | | |
| -- Nov [1862] | To Sheriff Walker / County / Ala | UL | UR | 003 |
| PAID + 5 (small), black -- Type B | | | | |
| 9 May [1862] | Professor Henry Tutwiler / Lagrange / Franklin Co. / Alabama | UL | UC | 004* |
| PAID + 5 (large), black -- Type C | | | | |
| 5 Jun [1861] | Mrs R W Withers / Greensboro / Greene Co Ala | CL-LL | UR | 005* |
| 24 Jun [1861] | Mr John Littl[e] / Greensbo[ro] / [AL] | UL | UR | 006* |
| 28 Jun [1861] | Mr John Little / --- | UL | UR | 008 |
| 28 Jun [1861] | Mrs Capt. John Richardson / Okolona / Miss | UC | UR | 009 |
| 11 Aug [1861] | John Little Jr / Greensboro / Ala. | UL | UR | 010* |
| 12 Aug [1861] | Cadet R. M. Searcy / Camp Quitman / Havanna / Alabama | LL | UR | 047* |
| 19 Aug [1861] | John Little Jr / Greensboro / Ala | UL | UR | 011* |
| 3 Sep [1861] | Rev. B. Manly / Montgomery / [AL] | UL | UR | 012 |
| 10 Sep [1861] | Mrs Gaius Whitfield / Demopolis / Ala | UC | UR | 013* |
| 20 Sep [1861] | Miss Mary L. Elmore / Montgomery / Ala | UC | UR | 014 |
| 1 Oct [1861] | Rev. Dr. Basil Manly / Montgomery / Ala | LL | UR | 015* |
| 2 Oct [1861] | Miss Marie L. Elmore / Montgomery / Ala | UC | UR | 016* |

* Indicates a color image

| <u>Pmk Date</u> | <u>Address</u> | <u>PmkPos</u> | <u>PrvPos</u> | <u>CN</u> |
|-----------------|---|---------------|---------------|-----------|
| 5 Oct [1861] | Mr Gaius Whitfield Sr / Demopolis / Ala | UC | UR | 017* |
| 15 Oct [1861] | Mr Gaius Whitfield Jr / Care of Mr B Croom / Montgomery [LO] / Demopolis Ala. | UC | UR | 018* |
| 21 Oct [1861] | Mrs Gaius Whitfield / Demopolis / Ala | UC | UR | 019* |
| 4 Nov [1861] | J. C. Spencer Esq / Montgomery / Ala. | UC | UR | 020* |
| 12 Nov [1861] | Unknown | UC | UR | 048 |
| 20 Nov [1861] | --- Daniel Esqr / Marion / [AL] | UC | UR | 021 |
| 28 Nov [1861] | Mr. G. Little Jr. / Oakland College / Claiborn Co. / Mississippi | UL | UR | 022* |
| 3 Dec [1861] | Mr. R. B. Waller / Greensboro' / Ala. | UL-UC | UR | 023 |
| 9 Dec [1861] | Mr Gaius Whitfield / Demopolis / Ala | UC | UR | 025* |
| 9 Dec [1861] | Unknown | UC | UR | 049 |
| 18 Dec [1861] | Mr Gaius Whitfield / Demopolis / Ala | UC | UR | 024* |
| 6 Jan [1862] | Mr. A. C. Mitchell / Glennville / Ala | UC | UR | 026* |
| 24 Jan [1862] | Mrs Gaius Whitfield / Demopolis / Ala | UC | UR | 027* |
| 27 Jan [1862] | Mrs Gaius Whitfield / Demopolis / Ala | UC | UR | 028* |
| 25 Jun [1862] | Gaius Whitfield Esqr / Demopolis [LO] / AL [LO] / Columbus / Miss. | UC | UR-CR | 007* |

PAID + 10, black -- Type D

| | | | | |
|---------------|--|-------|--------|------|
| 4 Jun [1861] | Capt. John A. Dalghren / (Ordnance Office U. S. Navy Yard) / Washington City / D. C. | UL | UC-CTR | 050 |
| 11 Oct [1861] | Dr. W. H. Gwathmey / Richmond / Virginia | UC-UL | UR | 038* |
| 21 Oct [1861] | Mrs P. Bryce / --- | UC | UR | 030 |
| -- Nov [1861] | Mrs P Bryce / Care of Col Clarkson / Columbia / S. C | CL | CR | 031 |
| 26 Jul 1862 | Mrs B. B. Lewis / Blount Springs / via Selma / Ala. | UC | UR | 032* |
| 12 Sep 1862 | --rs S. B Paine / Tuskegee / Ala | LL | UR | 033* |
| 4 Oct 1862 | Mrs D. B. Jones / Care of Dr R. H. Hodsden / Sevierville / East Tenn | UL | UR | 034* |

* Indicates a color image

| <u>Pmk Date</u> | <u>Address</u> | <u>PmkPos</u> | <u>PrvPos</u> | <u>CN</u> |
|---|---|---------------|---------------|-----------|
| 7 Oct 1862 | Mrs. S B Paine / Tuskegee / Ala | CR | UR | 051 |
| 12 Apr [186-] | Mr Charles Grunell D C / Circuit Court / Perry County / Marion / Ala | UL | UC-UR | 035* |
| 14 Jun [186-] | Boaz Whitfield Esqr / Care of Col. Colman / Long River / Factory / Mobile / Ala | UC | UR | 036* |
| 18 Jul [186-] | Mrs Bella Simonton / Statesville / N Ca. | UC-CTR | UR | 029 |
| 23 Aug [186-] | Captain A K Simonton / Statesville / N Ca. | UC-UL | UR | 037 |
| 24 Oct [186-] | Lieut. B. B. Lewis / Care of Capt J. P. West / 2nd Ala. Cavalry Regt. / Pollard / (on Montg & Pensacola R. R.) / Ala. | UL | UR | 039* |
| 2 Nov [186-] | --- W. H. Gwathmey / [Richmond, VA] | UC-UL | UC-UR | 040* |
| PAID + 20, black - Type E | | | | |
| -- --- [1861] | Mrs P. Bryce / --- | | CR | 052 |
| DUE (in arc) / 10, black -- Type F | | | | |
| 9 Apr [186-] | Mrs. Susan H. Pettus / Jackson / Mississippi | UR | UC | 046* |
| 10 May [186-] | Mrs E. Benagh / Lynchburg / Virginia | UC-UR | UR | 041* |
| 2 Aug [186-] | Mr Lewis Simon D B / Demopolis / Marengo / Ala | UL-CTR | LC | 043* |
| 24 Aug [186-] | Dr N Rowell / Care Kirkman Hay & Co [LO] / Tuscaloosa [LO] / Ala [LO] / Florence / Ala | LL | UR | 042A* |
| FORWARDED, black -- Type H | | | | |
| 24 Aug [186-] | Dr N Rowell / Care Kirkman Hay & Co [LO] / Tuscaloosa [LO] / Ala [LO] / Florence / Ala | LL | UR | 042B* |
| MISSENT, black -- Type I | | | | |
| 23 Jul [186-] | S. H. Darden Esqr / New Lexington P. O. / Tuscaloosa cty / Ala. | LL | LL-LC | 044* |

* Indicates a color image

Last Name Index of Tuscaloosa, Alabama, Stampless Covers

| <u>Pmk Date</u> | <u>Typ</u> | <u>Last Name</u> | <u>Address</u> | <u>CN</u> |
|-----------------|------------|------------------|---|-----------|
| 12 Nov [1861] | C | -- | Unknown | 048 |
| 9 Dec [1861] | C | -- | Unknown | 049 |
| 10 May [186-] | F | Benagh | Mrs E. Benagh / Lynchburg / Virginia | 041* |
| 21 Oct [1861] | D | Bryce | Mrs P. Bryce / --- | 030 |
| -- Nov [1861] | D | Bryce | Mrs P Bryce / Care of Col Clarkson / Columbia / S. C | 031 |
| -- --- [1861] | E | Bryce | Mrs P. Bryce / --- | 052 |
| 4 Jun [1861] | D | Dalghren | Capt. John A. Dalghren / (Ordnance Office U. S. Navy Yard) / Washington City / D. C. | 050 |
| 20 Nov [1861] | C | Daniel | --- Daniel Esqr / Marion / [AL] | 021 |
| 23 Jul [186-] | I | Darden | S. H. Darden Esqr / New Lexington P. O. / Tuscaloosa cty / Ala. | 044* |
| 20 Sep [1861] | C | Elmore | Miss Mary L. Elmore / Montgomery / Ala | 014 |
| 2 Oct [1861] | C | Elmore | Miss Marie L. Elmore / Montgomery / Ala | 016* |
| 12 Apr [186-] | D | Grunell | Mr Charles Grunell D C / Circuit Court / Perry County / Marion / Ala | 035* |
| 11 Oct [1861] | D | Gwathmey | Dr. W. H. Gwathmey / Richmond / Virginia | 038* |
| 2 Nov [186-] | D | Gwathmey | --- W. H. Gwathmey / [Richmond, VA] | 040* |
| 4 Oct 1862 | D | Jones | Mrs D. B. Jones / Care of Dr R. H. Hodsdon / Sevierville / East Tenn | 034* |
| 26 Jul 1862 | D | Lewis | Mrs B. B. Lewis / Blount Springs / via Selma / Ala. | 032* |
| 24 Oct [186-] | D | Lewis | Lieut. B. B. Lewis / Care of Capt J. P. West / 2nd Ala. Cavalry Regt. / Pollard / (on Montg & Pensacola R. R.) / Ala. | 039* |
| 24 Jun [1861] | C | Little | Mr John Littl[e] / Greensbo[ro] / [AL] | 006* |
| 28 Jun [1861] | C | Little | Mr John Little / --- | 008 |
| 11 Aug [1861] | C | Little | John Little Jr / Greensboro / Ala. | 010* |

* Indicates a color image

| <u>Pmk Date</u> | <u>Typ</u> | <u>Last Name</u> | <u>Address</u> | <u>CN</u> |
|-----------------|------------|------------------|--|-----------|
| 19 Aug [1861] | C | Little | John Little Jr / Greensboro / Ala | 011* |
| 28 Nov [1861] | C | Little | Mr. G. Little Jr. / Oakland College / Claiborn Co. / Mississippi | 022* |
| 20 Jul [1862] | A | Little | Mr John Little Jr. / Greensboro / Ala. | 001* |
| 21 Aug [1862] | A | Little | Dr George Little / Care of John Little Jr / Greensboro / Ala | 002* |
| 3 Sep [1861] | C | Manly | Rev. B. Manly / Montgomery / [AL] | 012 |
| 1 Oct [1861] | C | Manly | Rev. Dr. Basil Manly / Montgomery / Ala | 015* |
| 6 Jan [1862] | C | Mitchell | Mr. A. C. Mitchell / Glennville / Ala | 026* |
| 12 Sep 1862 | D | Paine | --rs S. B Paine / Tuskegee / Ala | 033* |
| 7 Oct 1862 | D | Paine | Mrs. S B Paine / Tuskegee / Ala | 051 |
| 9 Apr [186-] | F | Pettus | Mrs. Susan H. Pettus / Jackson / Mississippi | 046* |
| 28 Jun [1861] | C | Richardson | Mrs Capt. John Richardson / Okolona / Miss | 009 |
| 24 Aug [186-] | H | Rowell | Dr N Rowell / Care Kirkman Hay & Co [LO] / Tuscaloosa [LO] / Ala [LO] / Florence / Ala | 042B* |
| 24 Aug [186-] | F | Rowell | Dr N Rowell / Care Kirkman Hay & Co [LO] / Tuscaloosa [LO] / Ala [LO] / Florence / Ala | 042A* |
| 12 Aug [1861] | C | Searcy | Cadet R. M. Searcy / Camp Quitman / Havanna / Alabama | 047* |
| 2 Aug [186-] | F | Simon | Mr Lewis Simon D B / Demopolis / Marengo / Ala | 043* |
| 18 Jul [186-] | D | Simonton | Mrs Bella Simonton / Statesville / N Ca. | 029 |
| 23 Aug [186-] | D | Simonton | Captain A K Simonton / Statesville / N Ca. | 037 |
| 4 Nov [1861] | C | Spencer | J. C. Spencer Esq / Montgomery / Ala. | 020* |
| 9 May [1862] | B | Tutwiler | Professor Henry Tutwiler / Lagrange / Franklin Co. / Alabama | 004* |
| -- Nov [1862] | Ab | Walker | To Sheriff Walker / County / Ala | 003 |
| 3 Dec [1861] | C | Waller | Mr. R. B. Waller / Greensboro' / Ala. | 023 |
| 10 Sep [1861] | C | Whitfield | Mrs Gaius Whitfield / Demopolis / Ala | 013* |

* Indicates a color image

| <u>Pmk Date</u> | <u>Typ</u> | <u>Last Name</u> | <u>Address</u> | <u>CN</u> |
|-----------------|------------|------------------|---|-----------|
| 5 Oct [1861] | C | Whitfield | Mr Gaius Whitfield Sr / Demopolis / Ala | 017* |
| 15 Oct [1861] | C | Whitfield | Mr Gaius Whitfield Jr / Care of Mr B Croom / Montgomery [LO] / Demopolis Ala. | 018* |
| 21 Oct [1861] | C | Whitfield | Mrs Gaius Whitfield / Demopolis / Ala | 019* |
| 9 Dec [1861] | C | Whitfield | Mr Gaius Whitfield / Demopolis / Ala | 025* |
| 18 Dec [1861] | C | Whitfield | Mr Gaius Whitfield / Demopolis / Ala | 024* |
| 24 Jan [1862] | C | Whitfield | Mrs Gaius Whitfield / Demopolis / Ala | 027* |
| 27 Jan [1862] | C | Whitfield | Mrs Gaius Whitfield / Demopolis / Ala | 028* |
| 25 Jun [1862] | C | Whitfield | Gaius Whitfield Esqr / Demopolis [LO] / AL [LO] / Columbus / Miss. | 007* |
| 14 Jun [186-] | D | Whitfield | Boaz Whitfield Esqr / Care of Col. Colman / Long River / Factory / Mobile / Ala | 036* |
| 19 Jul [186-] | X | Whitfield | Bryan Whitfield / Demopolis [LO] / Ala [LO] / Columbus Miss | 045* |
| 5 Jun [1861] | C | Withers | Mrs R W Withers / Greensboro / Greene Co Ala | 005* |

* Indicates a color image

Full Census of Tuscaloosa, Alabama, Stampless Covers

Compiled by Francis J. Crown, Jr.

PAID [no rate], black -- Type X

19 Jul [186-]

Description: Black "TUSCALOOSA / Al." pmk UC, Type X mrk UR. Cover forwarded from Demopolis, AL.

Address: Bryan Whitfield / Demopolis [LO] / Ala [LO] / Columbus Miss

Provenance: None recorded.

Source: RAS-13May2003(860)-414*. [045]

Image Credit: Robert A Siegel Auctions.



PAID + 15c (ms), black -- Type A

20 Jul [1862]

Description: Black "TUSCALOOSA / Al." pmk UC-UL, Type A mrk UC-UR. Second strike of postmark LC-LL.

Address: Mr John Little Jr. / Greensboro / Ala.

Provenance: None recorded.

Source: CONP-May1961(6:5)-55; RGK-14Sep1990(69)-274*; RAS-15Dec2003(870)-1199*. [001]

Image Credit: Robert A Siegel Auctions.



21 Aug [1862]

Description: Black "TUSCALOOSA / Al." pmk UL-CL, Type A mrk UR.

Address: Dr George Little / Care of John Little Jr / Greensboro / Ala

Provenance: None recorded.

Source: Private*. [002]

Image Credit: Private Collection.



PAID + 30c (ms), black -- Type Ab

-- Nov [1862]

Description: "TUSCALOOSA / Al." pmk UL, Type Ab mrk UR. Letter contains court summons dated November 1862.

Address: To Sheriff Walker / County / Ala

Provenance: None recorded.

Source: CONP-May1961(6:5)-55. [003]

Image Credit: Confederate Philatelist.

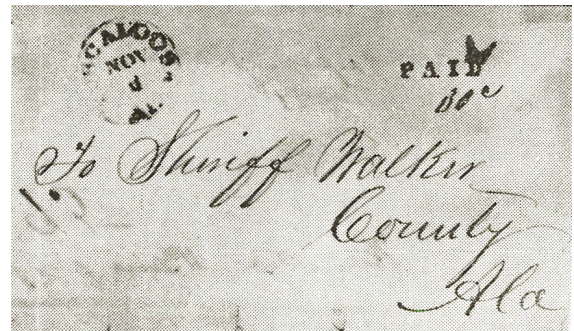

PAID + 5 (small), black -- Type B

9 May [1862]

Description: Black "TUSCALOOSA / Al." pmk UL, Type B mrk UC. Postmark struck twice. Original postmark dated 8 May.

Address: Professor Henry Tutwiler / Lagrange / Franklin Co. / Alabama

Provenance: None recorded.

Source: Private*. [004]

Image Credit: Private Collection.



PAID + 5 (large), black -- Type C

5 Jun [1861]

Description: Black "TUSCALOOSA / AL." pmk CL-LL, Type C mrk UR.

Address: Mrs R W Withers / Greensboro / Greene Co Ala

Provenance: None recorded.

Source: RAS-22Jun2016(1132)-3027*. [005]

Image Credit: Robert A Siegel Auctions.

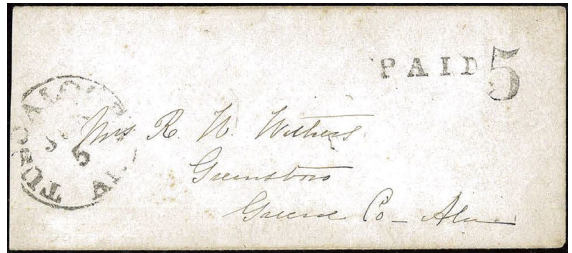

24 Jun [1861]

Description: Black "TUSCALOOSA / AL." pmk UL, Type C mrk UR. Cover docketed "June 26th 1861" across left end. Partial image of full cover.

Address: Mr John Littl[e] / Greensbo[ro] / [AL]

Provenance: None recorded.

Source: RGK-14Sep1990(69)-271*. [006]

Image Credit: Robert G Kaufmann Auctions.

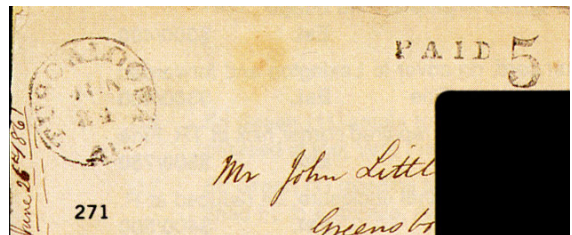

28 Jun [1861]

Description: "TUSCALOOSA / AL." pmk UL, Type C mrk UR. Partial image of full cover.

Address: Mr John Little / ---

Provenance: None recorded.

Source: CONP-May1961(6:5)-55. [008]

Image Credit: Confederate Philatelist.

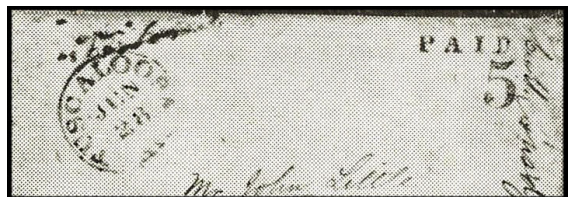

28 Jun [1861]

Description: "TUSCALOOSA / Al." pmk UC, Type C mrk UR.

Address: Mrs Capt. John Richardson / Okolona / Miss

Provenance: "Atlanta"

Source: JWK-12Jun1981(72)-121. [009]

Image Credit: John W Kaufmann Auctions.

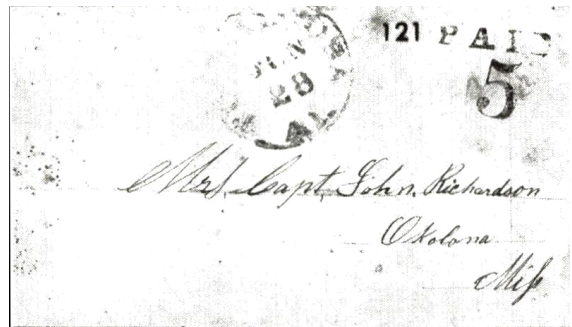

11 Aug [1861]

Description: Black "TUSCALOOSA / Al." pmk UL, Type C mrk UR. Fancy embossed ladies' envelope. Partial image of full cover.

Address: John Little Jr / Greensboro / Ala.

Provenance: None recorded.

Source: RGK-14Sep1990(69)-270*. [010]

Image Credit: Robert G Kaufmann Auctions.



12 Aug [1861]

Description: Black "TUSCALOOSA / Al." pmk LL, Type C mrk UR. Charge box: "Charge to Dr Searcy" across top.

Address: Cadet R. M. Searcy / Camp Quitman / Havanna / Alabama

Provenance: None recorded.

Source: CWPSX-Lomax-Aug2023-5*. [047]

Image Credit: Philatelic Exhibit on Civil War Philatelic Society Website.

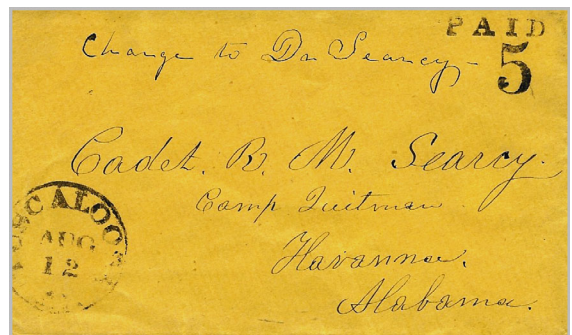

19 Aug [1861]

Description: Black "TUSCALOOSA / AL." pmk UL, Type C mrk UR.

Address: John Little Jr / Greensboro / Ala

Provenance: None recorded.

Source: Private*. [011]

Image Credit: Private Collection.



3 Sep [1861]

Description: "TUSCALOOSA / AL." pmk UL, Type C mrk UR. Cover heavily written over.

Address: Rev. B. Manly / Montgomery / [AL]

Provenance: Solomon

Source: JWK-14Nov1981(78)-272. [012]

Image Credit: John W Kaufmann Auctions.

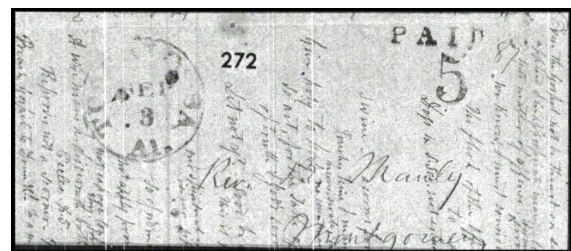

10 Sep [1861]

Description: Black "TUSCALOOSA / AL." pmk UC, Type C mrk UR. Overall gray University of Alabama envelope.

Address: Mrs Gaius Whitfield / Demopolis / Ala

Provenance: None recorded.

Source: SR-13Oct2018(82)-3654*. [013]

Image Credit: Schuyler Rumsey Auctions.

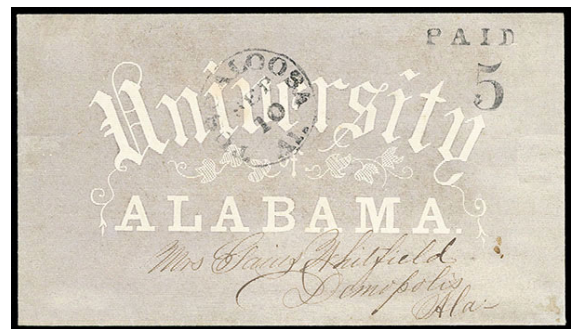

20 Sep [1861]

Description: "TUSCALOOSA / AL." pmk UC, Type C mrk UR. Docketed "Care of / Jno A. Elmore" LL.

Address: Miss Mary L. Elmore / Montgomery / Ala

Provenance: Agre

Source: RAS-24Sep2002(850)-5065. [014]

Image Credit: Robert A Siegel Auctions.



1 Oct [1861]

Description: Black "TUSCALOOSA / AL." pmk LL, Type C mrk UR.

Address: Rev. Dr. Basil Manly / Montgomery / Ala

Provenance: Myerson

Source: AHA-27Jun1998(4)-146 *; RAS-14May2002(845)-846*. [015]

Image Credit: Robert A Siegel Auctions.

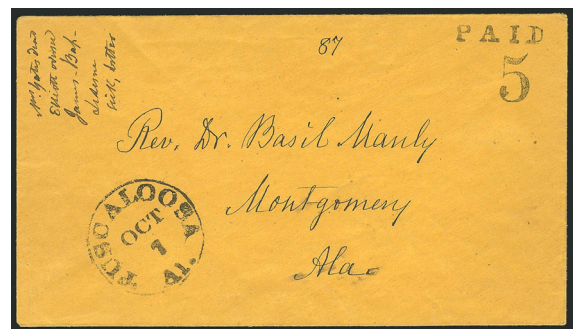

2 Oct [1861]

Description: Black "TUSCALOOSA / AL." pmk UC, Type C mrk UR. Docketed "Care of / Col. Jno. A. Elmore" LL.

Address: Miss Marie L. Elmore / Montgomery / Ala

Provenance: None recorded.

Source: SR-8Jun2020(92)-2367*. [016]

Image Credit: Schuyler Rumsey Auctions.



5 Oct [1861]

Description: Black "TUSCALOOSA / Al." pmk UC, Type C mrk UR. Overall gray University of Alabama envelope.

Address: Mr Gaius Whitfield Sr / Demopolis / Ala

Provenance: None recorded.

Source: RAS-19Mar2024(1316)-6655*. [017]

Image Credit: Robert A Siegel Auctions.

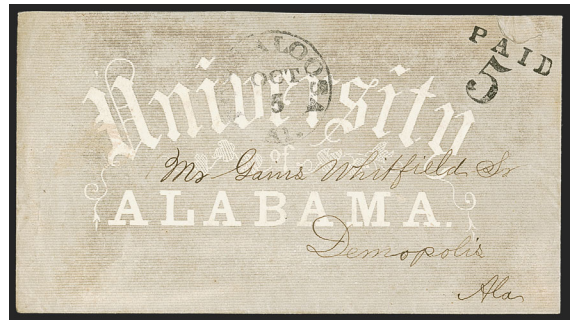

15 Oct [1861]

Description: Black "TUSCALOOSA / Al." pmk UC, Type C mrk UR. Overall straw-colored University of Alabama envelope. Cover forwarded from Montgomery without payment of additional postage.

Address: Mr Gaius Whitfield Jr / Care of Mr B Croom / Montgomery [LO] / Demopolis Ala.

Provenance: None recorded.

Source: CWPAS-04493; RAS-15Dec2003(870)-1198*; SR-3Feb2009(32)-901*. [018]

Image Credit: Schuyler Rumsey Auctions.



21 Oct [1861]

Description: Black "TUSCALOOSA / Al." pmk UC, Type C mrk UR. Overall gray University of Alabama envelope.

Address: Mrs Gaius Whitfield / Demopolis / Ala

Provenance: Agree

Source: Private*; RAS-24Sep2002(850)-5890. [019]

Image Credit: Courtesy Trish Kaufmann.

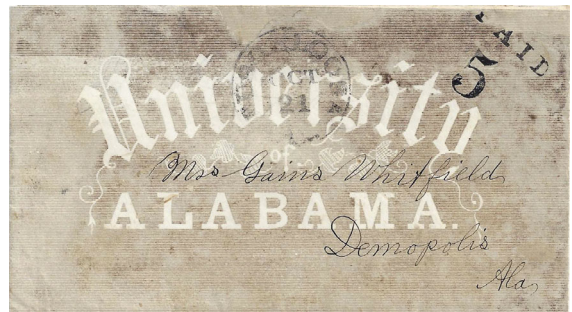

4 Nov [1861]

Description: Black "TUSCALOOSA / Al." pmk UC, Type C mrk UR.

Address: J. C. Spencer Esq / Montgomery / Ala.

Provenance: None recorded.

Source: FPM-16624*; RAS-7Dec2024(9014)-10078*. [020]

Image Credit: Robert A Siegel Auctions.



12 Nov [1861]

Description: "TUSCALOOSA / Al." pmk UC, Type C mrk UR. Overall gray University of Alabama envelope. Partial image of full cover.

Address: Unknown

Provenance: None recorded.

Source: VIPH-Aug1901(4:11)-102). [048]

Image Credit: Virginia Philatelist (journal).



20 Nov [1861]

Description: "TUSCALOOSA / Al." pmk UC, Type C mrk UR. Partial image of full cover.

Address: --- Daniel Esqr / Marion / [AL]

Provenance: Kohn

Source: RAS-29Oct1970(382)-166. [021]

Image Credit: Robert A Siegel Auctions.

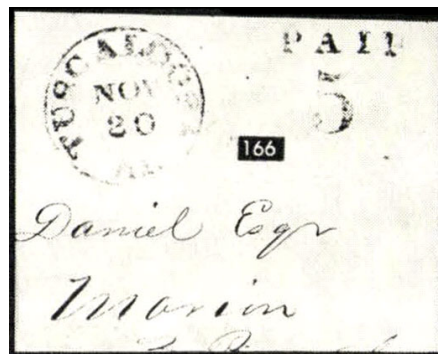

28 Nov [1861]

Description: Black "TUSCALOOSA / AL." pmk UL, Type C mrk UR.

Address: Mr. G. Little Jr. / Oakland College / Claiborn Co. / Mississippi

Provenance: None recorded.

Source: SR-16Feb2008(29)-3030*. [022]

Image Credit: Schuyler Rumsey Auctions.



3 Dec [1861]

Description: "TUSCALOOSA / AL." pmk UL-UC, Type C mrk UR. Overall University of Alabama envelope.

Address: Mr. R. B. Waller / Greensboro' / Ala.

Provenance: Rosenberg

Source: Private; JWK-13Jun1981(73)-1071; RAS-5May1995(766A)-1503. [023]

Image Credit: Private Collection.

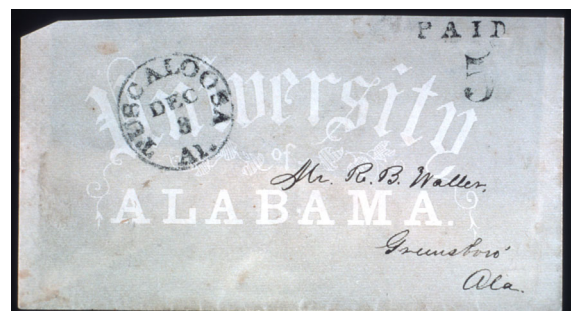

9 Dec [1861]

Description: Black "TUSCALOOSA / AL." pmk UC, Type C mrk UR.

Address: Mr Gaius Whitfield / Demopolis / Ala

Provenance: None recorded.

Source: Private*. [025]

Image Credit: Private Collection.



9 Dec [1861]

Description: "TUSCALOOSA / Al." pmk UC, Type C mrk UR.
Partial image of full cover.

Address: Unknown

Provenance: None recorded.

Source: VIPH-Aug1901(4-11)-102. [049]

Image Credit: Virginia Philatelist (journal).



18 Dec [1861]

Description: "TUSCALOOSA / Al." pmk UC, Type C mrk UR.
Overall green University of Alabama envelope.

Address: Mr Gaius Whitfield / Demopolis / Ala

Provenance: Muzzy

Source: Private*; HRH-21Apr1967(1764)-2003. [024]

Image Credit: Private Collection.

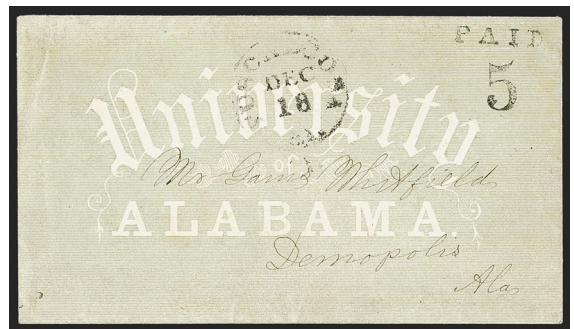

6 Jan [1862]

Description: Black "TUSCALOOSA / Al." pmk UC, Type C mrk UR.
Overall gray University of Alabama envelope.

Address: Mr. A. C. Mitchell / Glennville / Ala

Provenance: Kaplan

Source: DFU-14May2010-10149*. [026]

Image Credit: David Feldman USA (auctions).



24 Jan [1862]

Description: Black "TUSCALOOSA / AL." pmk UC, Type C mrk UR. Overall green University of Alabama envelope.

Address: Mrs Gaius Whitfield / Demopolis / Ala

Provenance: None recorded.

Source: CWPAS-04227*; SR-13Oct2018(82)-3655*. [027]

Image Credit: Schuyler Rumsey Auctions.



27 Jan [1862]

Description: Black "TUSCALOOSA / AL." pmk UC, Type C mrk UR. Overall green University of Alabama envelope.

Address: Mrs Gaius Whitfield / Demopolis / Ala

Provenance: None recorded.

Source: RAS-20Nov2014(1087)-421*. [028]

Image Credit: Robert A Siegel Auctions.

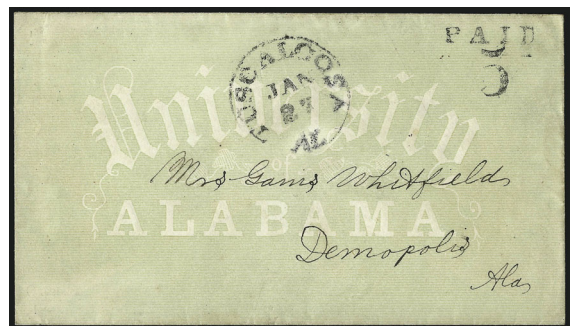

25 Jun [1862]

Description: Black "TUSCALOOSA / AL." pmk UC, Type C mrk UR-CR. Cover forwarded from Demopolis by 10c blue (CSA #2). Overall green University of Alabama envelope.

Address: Gaius Whitfield Esqr / Demopolis [LO] / AL [LO] / Columbus / Miss.

Provenance: None recorded.

Source: RAS-8Apr1997(787)-4229*; RAS-15Mar2006(907)-2983*. [007]

Image Credit: Robert A Siegel Auctions.

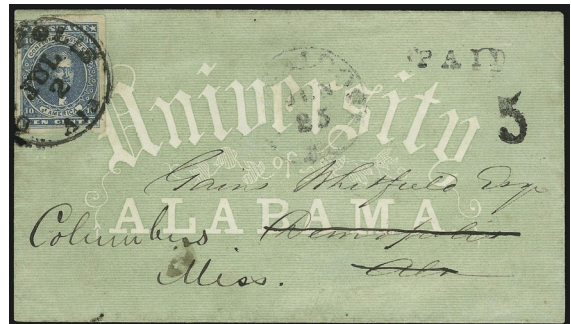

PAID + 10, black -- Type D

4 Jun [1861]

Description: "TUSCALOOSA / Al." pmk UL, Type D mrk UC-CTR. US postal stationary envelope with indicium cut out. On reverse are US Dead Letter markings. The "DUE 3cts." marking added in the United States.

Address: Capt. John A. Dalghren / (Ordnance Office U. S. Navy Yard) / Washington City / D. C.

Provenance: None recorded.

Source: CONP-Mar1975(20:2)-38. [050]

Image Credit: Confederate Philatelist.

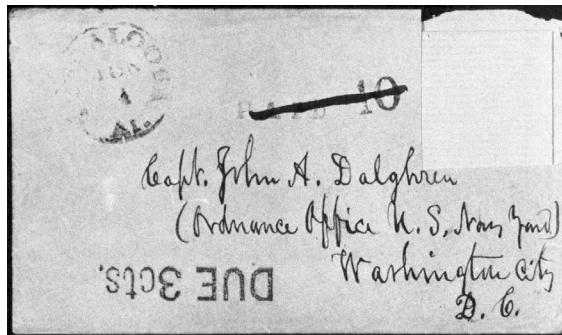

11 Oct [1861]

Description: Black "TUSCALOOSA / Al." pmk UC-UL, Type D mrk UR. Cover docketed "C Manly / Oct 17 / 61" across left end.

Address: Dr. W. H. Gwathmey / Richmond / Virginia

Provenance: Weill

Source: Private*; CHR-13Oct1989-1331. [038]

Image Credit: Private Collection.



21 Oct [1861]

Description: "TUSCALOOSA / Al." pmk UC, Type D mrk UR. Corner card of Alabama Insane Hospital UL. Cover docketed "Oct/61" UL. Charge box marking: "Charge 112 / P B" UR.

Address: Mrs P. Bryce / ---

Provenance: None recorded.

Source: CONP-May1961(6:5)-55. [030]

Image Credit: Confederate Philatelist.

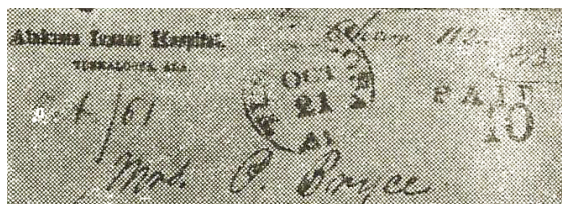

-- Nov [1861]

Description: "TUSCALOOSA / AL." pmk CL, Type D mrk CR. Corner card of Alabama Insane Hospital UL. Cover docketed "Nov/61" UL-UC. Charge box marking: "Charge box 112. / P. B." UC-UR.

Address: Mrs P Bryce / Care of Col Clarkson / Columbia / S. C

Provenance: Simon

Source: CONP-Jan1960(5-1)-7; JWK-12Feb1983(92)-28. [031]

Image Credit: Confederate Philatelist.

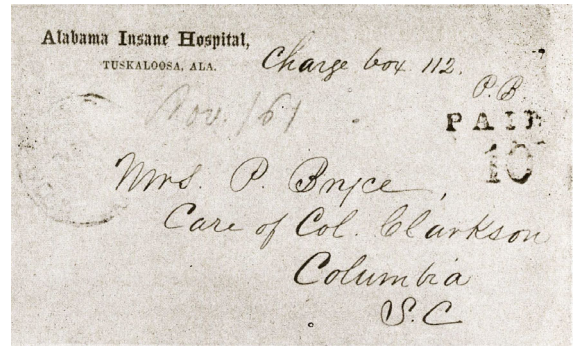

26 Jul 1862

Description: Black "TUSKALOOSA / ALA." YD pmk UC, Type D mrk UR. Overall straw-colored University of Alabama envelope. Cover docketed "July 22nd / 62" UL.

Address: Mrs B. B. Lewis / Blount Springs / via Selma / Ala.

Provenance: None recorded.

Source: SR-22Apr2010(37)-1623*. [032]

Image Credit: Schuyler Rumsey Auctions.



12 Sep 1862

Description: Black "TUSKALOOSA / ALA." YD pmk LL, Type D mrk UR. Partial image of full cover.

Address: --rs S. B Paine / Tuskegee / Ala

Provenance: None recorded.

Source: RGK-14Sep1990(69)-273*. [033]

Image Credit: Robert G Kaufmann Auctions.



4 Oct 1862

Description: Black "TUSKALOOSA / ALA." YD pmk UL, Type D mrk UR. Ladies' fancy embossed envelope.

Address: Mrs D. B. Jones / Care of Dr R. H. Hodsden / Sevierville / East Tenn

Provenance: None recorded.

Source: CWPAS-05595*. [034]

Image Credit: Civil War Philatelic Authentication Service.



7 Oct 1862

Description: "TUSKALOOSA / ALA." YD pmk CR, Type D mrk UR. Partial image of full cover.

Address: Mrs. S B Paine / Tuskegee / Ala

Provenance: None recorded.

Source: RCF-3May1986(28)-471. [051]

Image Credit: Richard C Frajola Auctions.



12 Apr [186-]

Description: Black "TUSCALOOSA / AL." pmk UL, Type D mrk UC-UR.

Address: Mr Charles Grunell D C / Circuit Court / Perry County / Marion / Ala

Provenance: None recorded.

Source: Private*. [035]

Image Credit: Private Collection.

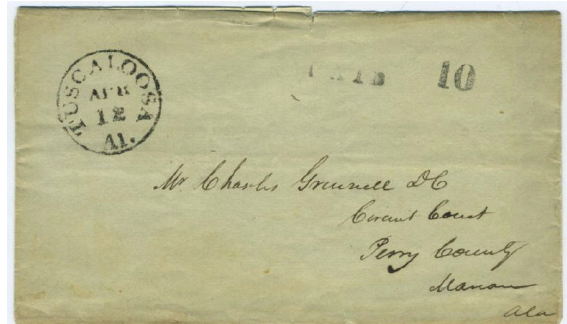

14 Jun [186-]

Description: Black "TUSCALOOSA / AL." pmk UC, Type D mrk UR. Overall gray University of Alabama envelope.

Address: Boaz Whitfield Esqr / Care of Col. Colman / Long River / Factory / Mobile / Ala

Provenance: None recorded.

Source: Private*. [036]

Image Credit: Private Collection.

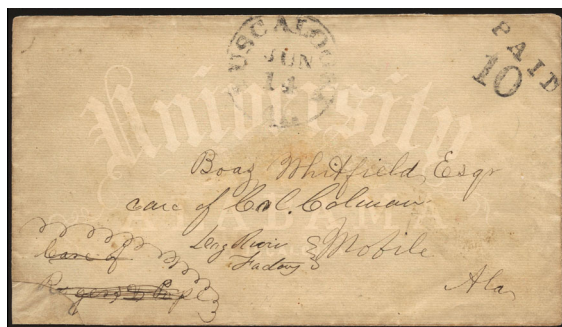

18 Jul [186-]

Description: "TUSCALOOSA / AL." pmk UC-CTR, Type D mrk UR. Charge box marking: "Charge box 27" UL-UC.

Address: Mrs Bella Simonton / Statesville / N Ca.

Provenance: Hessel

Source: CWPAS-00919; HRH-21Oct1975(2291)-306. [029]

Image Credit: Civil War Philatelic Authentication Service.

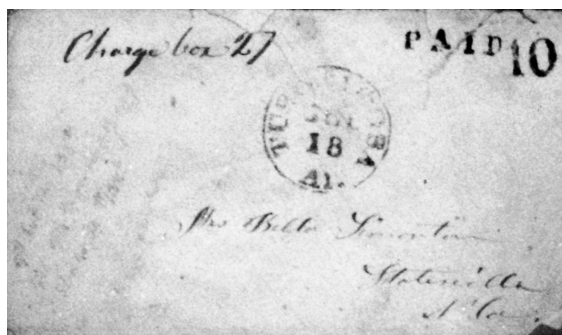

23 Aug [186-]

Description: "TUSCALOOSA / AL." pmk UC-UL, Type D mrk UR.

Address: Captain A K Simonton / Statesville / N Ca.

Provenance: Agre

Source: RAS-24Sep2002(850)-5090. [037]

Image Credit: Robert A Siegel Auctions.



24 Oct [186-]

Description: Black "TUSCALOOSA / Al." pmk UL, Type D mrk UR.

Address: Lieut. B. B. Lewis / Care of Capt J. P. West / 2nd Ala. Cavalry Regt. / Pollard / (on Montg & Pensacola R. R.) / Ala.

Provenance: None recorded.

Source: CWPSX-Lomax-Aug2023-6*. [039]

Image Credit: Philatelic Exhibit on Civil War Philatelic Society Website.

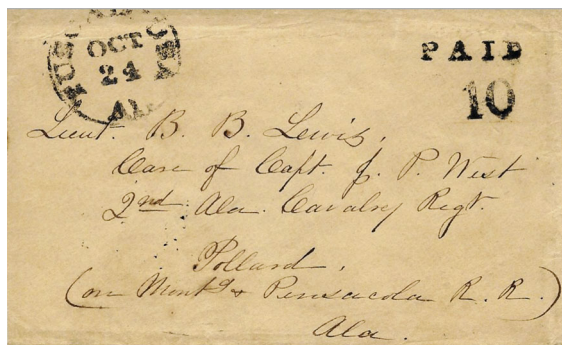

2 Nov [186-]

Description: Black "TUSCALOOSA / Al." pmk UC-UL, Type D mrk UC-UR. Charge box marking: "89" UR.

Address: --- W. H. Gwathmey / [Richmond, VA]

Provenance: None recorded.

Source: RGK-14Sep1990(69)-272*. [040]

Image Credit: Robert G Kaufmann Auctions.

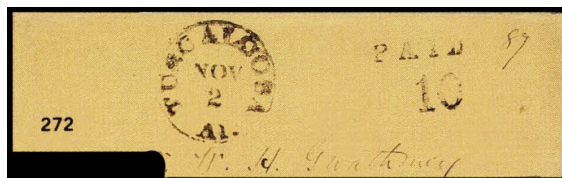

PAID + 20, black - Type E

-- --- [1861]

Description: Postmark unknown, Type E mrk CR. Charge box: "Charge Box 112" UC. Partial image of full cover.

Address: Mrs P. Bryce / ---

Provenance: None recorded.

Source: CONP-May1961(6:5)-55. [052]

Image Credit: Confederate Philatelist.

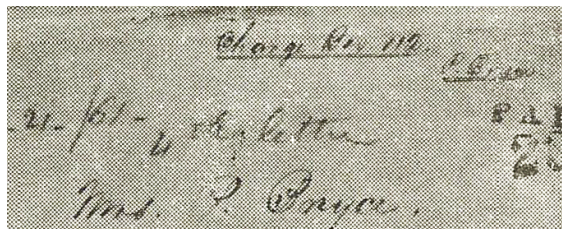

DUE (in arc) / 10, black -- Type F

9 Apr [186-]

Description: Black "TUSCALOOSA / AL." pmk ties pair 5c blue (CSA #7) UR. Type F mrk UC. Charge box marking in shield is that of Jackson, MS.

Address: Mrs. Susan H. Pettus / Jackson / Mississippi

Provenance: None recorded.

Source: CONP-3Qtr2018(64:3)-21*. [046]

Image Credit: Confederate Philatelist.



10 May [186-]

Description: Black "TUSCALOOSA / AL." pmk ties 10c blue (CSA #11) UC-UR. Type F mrk UR.

Address: Mrs E. Benagh / Lynchburg / Virginia

Provenance: None recorded.

Source: RAS-28Oct1997(795)-1078; RAS-14May2002(845)-1001*. [041]

Image Credit: Robert A Siegel Auctions.



2 Aug [186-]

Description: Black "TUSCALOOSA / AL." pmk UL-CTR, Type F mrk LC. Soldier's endorsement across left end.

Address: Mr Lewis Simon D B / Demopolis / Marengo / Ala

Provenance: None recorded.

Source: Private*. [043]

Image Credit: Private Collection.



24 Aug [186-]

Description: Black "TUSCALOOSA / Al." pmk LL, Type F mrk UR. Cover mailed at Lynchburg, VA, with 10c blue (CSA #12). Forwarded from Tuscaloosa with "FORWARDED" and "DUE / 10" markings. Charge Box: "Chg Bx 1bx" UL added at Tuscaloosa.

Address: Dr N Rowell / Care Kirkman Hay & Co [LO] / Tuscaloosa [LO] / Ala [LO] / Florence / Ala

Provenance: X Cover mailed at Lynchburg, VA with 10c blue (CSA #12).

Source: RAS-15Mar2006(907)-3016*. [042A]

Image Credit: Robert A Siegel Auctions.



FORWARDED, black -- Type H

24 Aug [186-]

Description: Black "TUSCALOOSA / Al." pmk LL, Type H mrk UR. Black "TUSCALOOSA / Al." pmk LL, Type F mrk UR. Forwarded from Tuscaloosa with "FORWARDED" and "DUE / 10" markings. Charge Box: "Chg Bx 1bx" UL added at Tuscaloosa.

Address: Dr N Rowell / Care Kirkman Hay & Co [LO] / Tuscaloosa [LO] / Ala [LO] / Florence / Ala

Provenance: None recorded.

Source: RAS-15Mar2006(907)-3016*. [042B]

Image Credit: Robert A Siegel Auctions.

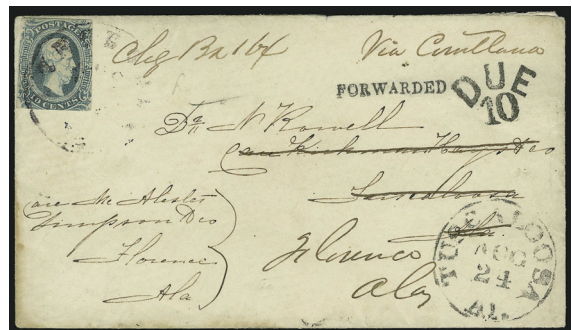

MISSENT, black -- Type I

23 Jul [186-]

Description: Black "TUSCALOOSA / Al." pmk LL, Type I mrk LL-LC. Letter mailed from illegible town with 10c blue (CSA #12). Letter missent to Tuscaloosa instead of town in Tuskaloosa County.

Address: S. H. Darden Esqr / New Lexington P. O. / Tuskaloosa cty / Ala.

Provenance: None recorded.

Source: Private*; RAS-16Mar2006(907)-3036*. [044]

Image Credit: Private Collection.

