

# Census of Lauderdale Station, Mississippi, Stampless Markings

Compiled by Francis J. Crown, Jr., Jim E. Montich, and Jerry S. Palazolo

## Markings

Manuscript markings are not illustrated. View them on the covers in the full census.

## Description and Count

	Marking	Color	Type	Covers	Everett Count*
<b>After Secession</b>					
	Paid 3 (ms)	--	Msy	1	NA
<b>Confederate</b>					
	Paid 5 (ms)	--	Ms	3	NA
	Pd 5 (ms)	--	Msa	1	NA
	Paid / 10 (ms)	--	Msb	1	NA
	Due / 10 (ms)	--	Msx	1	NA

\* The Everett Count **is not always reliable**. For more information [click here](#).

**Stampless Paid 5c Uses in June 1861:** The last use of a stampless Paid 5c marking in this census is 25 September 1861. Therefore, any Paid 5c use in June is assumed to be 1861.

**NOTE:** Every effort is made to ensure the accuracy of the census, but the inclusion of an item is not a guarantee of authenticity.

## **Note**

### **Civil War Occupation**

Lauderdale Station was occupied during Sherman's Meridan Campaign in February 1864.

## Full Census Lauderdale Station, Mississippi, Stampless Covers

### After Secession - Type Msy -- Paid 3

14 Feb [1861]

**Pmk:** Black "LAUDERDALE STATION / MISS" (25 mm)

**Notes:** Day date inverted in postmark.

**Add:** His Excellency / A. H. Stephens / Vice President / Montgomery / Ala

**Image:** Courtesy Robert A Siegel Auctions [007]

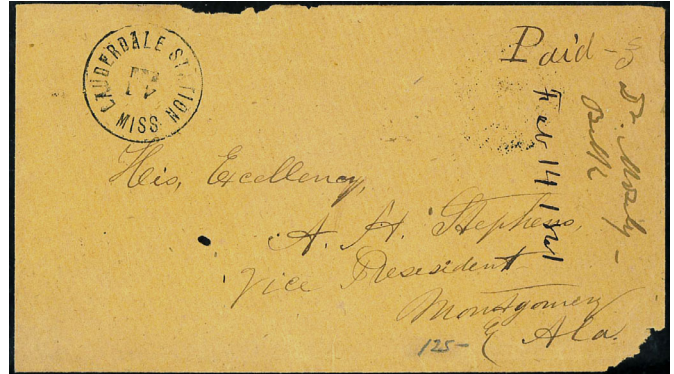

### Type Ms -- Paid 5 (ms)

-- Jun [1861]

**Pmk:** Black "LAUDERDALE STATION / MISS" (25 mm)

**Notes:** None.

**Add:** Mr Benjamin T. Barret / Care C R Labuzan Esqr / Mobile / Ala

**Image:** Courtesy Robert A Siegel Auctions [003]

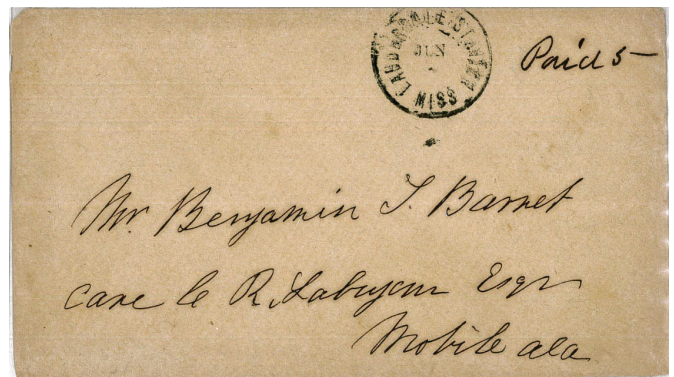

-- Jun [1861]

**Pmk:** Black "LAUDERDALE STATION / MISS" (25 mm)

**Notes:** None.

**Add:** Mr. Benj T Barret / Care C. R. Labuzan Esq / Mobile / Ala

**Image:** Courtesy Don Garrett [001]



25 Sep [1861]

**Pmk:** Black "LAUDERDALE STATION / MISS" (25 mm)

**Notes:** Folded letter.

**Add:** John A Winston & Co / Mobile / Ala

**Image:** Courtesy Robert A Siegel Auctions [005]

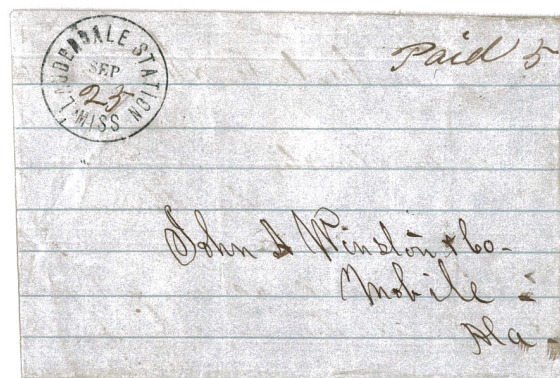

#### Type Msa -- Pd 5 (ms)

10 Sep [1861]

**Pmk:** "LAUDERDALE STATION / MISS" (25 mm)

**Notes:** Folded letter.

**Add:** J A Winston & Co / Mobile / Ala

**Image:** Courtesy Robert A Siegel Auctions [004]



Type Msb -- Paid / 10 (ms)

1 Sep [186-]

**Pmk:** Black "LAUDERDALE STATION / MISS" (25 mm)

**Notes:** None.

**Add:** Hon A. Stephens / Richmond / V. a.

**Image:** Courtesy Don Garrett [002]



Type Msx -- Due / 10 (ms)

-- Sep [186-]

**Pmk:** Black "LAUDERDALE STATION / MISS" (25 mm)

**Notes:** Soldier's endorsement across left end.

**Add:** To Mr J. O. Davis / Capt of Co. B, 26 Redg [Regiment] / Ala Vols / Saltilo [sic] Mississippi

**Image:** Courtesy Jim Montich [006]

