

Census of Lexington, Mississippi, Stampless Markings

Compiled by Francis J. Crown, Jr., Jim E. Montich, and Jerry S. Palazolo

Markings



Type B



Type D

Lexington Stampless Markings (not to scale)

Manuscript markings are not illustrated. View them on the covers in the full census.

Description and Count

Marking	Color	Type	Covers	Everett Count ¹
PAID (enclosed) + 5 (ms)	Black	A	-- ²	1
PAID + 5	Black	B	3	3
PAID / 5 (all in circle)	Black	C	-- ²	--
PAID + 10	Black	D	1	1
DUE 10	Black	E	-- ³	--
Due 10 (ms)	--	Ms	1	NA

1. The Everett Count **is not always reliable**. For more information [click here](#).

2. This is a legacy listing in the 2012 CSA Catalog. No example was found while preparing this census.

3. No example of this marking was found while preparing this census.

NOTE: Every effort is made to ensure the accuracy of the census, but the inclusion of an item is not a guarantee of authenticity.

Notes

Types A, C, and E

Types A and C are legacy listings. They are illustrated below.



Type A



Type C

No example of Type E was found while preparing this census and no illustration is available.

Mini Census Lexington, Mississippi, Stampless Covers

<u>Pmk Date</u>	<u>Address</u>	<u>CN</u>
Type B -- black, PAID + 5		
1 Jul [1861]	Mr J. D. Fry / Richland Station / Sumner Cy / Tennessee	001*
19 Jul [1861]	Miss Martha M Campbell / Cynthianna {sic} / Jefferson Co / East Tennessee	005*
31 Jul [1861]	Madison McAfee Esqr / Jackson / Missi	002*
Type D -- black PAID + 10		
24 --- [186-]	R J White / New Sterling N C / Iredell Co	003*
Type Ms -- Due 10 (ms)		
8 Jul [186-]	Mr Lou P Hoskins / Care of / Mr James Wales / Canton / Miss	004*

* Indicates a color image

Full Census Lexington, Mississippi, Stampless Covers

Type B -- black, PAID + 5

1 Jul [1861]

Pmk: Black "LEXINGTON / Miss." (34 mm)

Notes: None.

Add: Mr J. D. Fry / Richland Station / Sumner Cy / Tennessee

Image: Courtesy Don Garrett [001]



19 Jul [1861]

Pmk: Black "LEXINGTON / Miss." (34 mm)

Notes: None.

Add: Miss Martha M Campbell / Cynthianna {sic} / Jefferson Co / East Tennessee

Image: Courtesy Robert A Siegel Auctions [005]

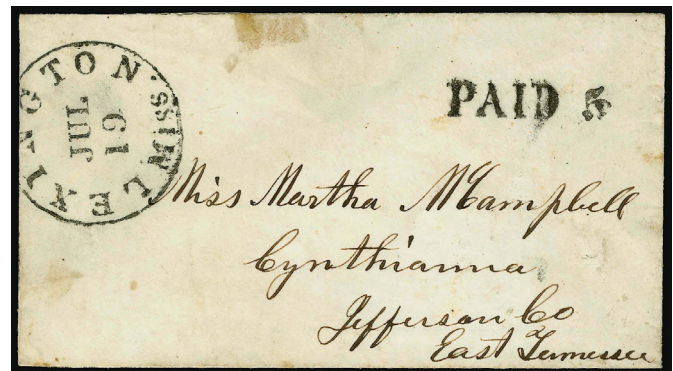

31 Jul [1861]

Pmk: Black "LEXINGTON / Miss." (34 mm)

Notes: Folded letter.

Add: Madison McAfee Esqr / Jackson / Missi

Image: Courtesy Jerry Palazolo [002]



Type D -- black PAID + 10

24 --- [186-]

Pmk: Black "LEXINGTON / Miss." (34 mm)

Notes: US 3c Nesbitt postal stationery.

Add: R J White / New Sterling N C / Iredell Co

Image: Courtesy Don Garrett [003]



Type Ms -- Due 10 (ms)

8 Jul [186-]

Pmk: Black "LEXINGTON / MISS (25 mm)

Notes: Soldier's endorsement UL.

Add: Mr Lou P Hoskins / Care of / Mr James
Wales / Canton / Miss

Image: Courtesy Don Garrett [004]

