

Census of Marion Station, Mississippi, Stampless Markings

Compiled by Francis J. Crown, Jr., Jim E. Montich, and Jerry S. Palazolo

Markings



Type A



Type B



Type C



Type D

Marion Station Stampless Markings (not to scale)

Manuscript markings are not illustrated. View them on the covers in the full census.

Description and Count

Marking	Color	Type	Covers	Everett Count ¹
PAID (enclosed) + 5 (ms)	Brown	A	1	--
PAID + 5 (ms)	Black	B	1	1
PAID / 5 (all in box)	Black	C	2	1
PAID / 5 (all in box)	Brown	Ca	2	4
PAID (in arc) / 5 (all in circle)	Brown	D	2	1
PAID 5, revalued 10 (ms)	Black	E	-- ²	1
Due 5 (ms)	--	Ms	-- ²	NA
Due 5 (red pencil)	--	Msx	1	NA

1. The Everett Count **is not always reliable**. For more information [click here](#).

2. This is a legacy listing in the 2012 CSA Catalog. No example was found while preparing this census.

Stampless Paid 5c Uses in June 1861: The last use of a stampless Paid 5c marking in this census is 25 March 1862. Therefore, any Paid 5c use in June is assumed to be 1861.

NOTE: Every effort is made to ensure the accuracy of the census, but the inclusion of an item is not a guarantee of authenticity.

Notes

Union Occupation During the Civil War

Marion Staton was briefly occupied in February 1864.

Mini Census Marion Station, Mississippi, Stampless Covers

<u>Pmk Date</u>	<u>Address</u>	<u>CN</u>
Type A -- brown, PAID (enclosed) + 5 (ms)		
20 Jun [1861]	Messrs John A Winston & Co / Mobile / Ala	001*
Type B -- black, PAID + 5 (ms)		
3 Jun [1861]	Miss Lara Kanet / Tuscalosa [sic] / Ala	002*
Type C -- black, PAID / 5 (all in box)		
17 Sep [1861]	J W Quiton Esq / Siloam / Miss	004*
25 Sep [1861]	His Excellency Gov J J Pettus / Jackson / Miss	008*
Type Ca -- brown, PAID / 5 (all in box)		
8 Oct [1861]	Mr John A Wintston [sic] / & Co / Mobile / Ala	003*
14 Oct [1861]	Miss Sarah J Honnoll / Battahaleha [sic] / Miss	005*
Type D -- brown, PAID (in arc) / 5 (all in circle)		
21 Jan [1862]	Mrs R. Chapman Jun. / Care Robert Arrington Esq / Livingston / Alabama	006*
25 Mar [1862]	Mrs Messey Ann Cox / B--- / Ala	007*
Type Msx -- Due 5 (red pencil)		
17 Sep [1861]	Mrs T S Nixon / Care Dr J W Nixon / Paulding / Missi	009*

* Indicates a color image

Full Census Marion Station, Mississippi, Stampless Covers

Type A -- brown, PAID (enclosed) + 5 (ms)

20 Jun [1861]

Pmk: Brown "MARION STATION / MISS" (25 mm)

Notes: Folded letter.

Add: Messrs John A Winston & Co / Mobile / Ala

Image: Courtesy Jim Montich [001]



Type B -- black, PAID + 5 (ms)

3 Jun [1861]

Pmk: "MARION STATION / MISS" (25 mm)

Notes: Patriotic flag envelope (CSA Type F12-4) with "Pettus Guards" imprint.

Add: Miss Lara Kanet / Tuscaloosa [sic] / Ala

Image: Courtesy Robert G Kaufmann Auctions [002]

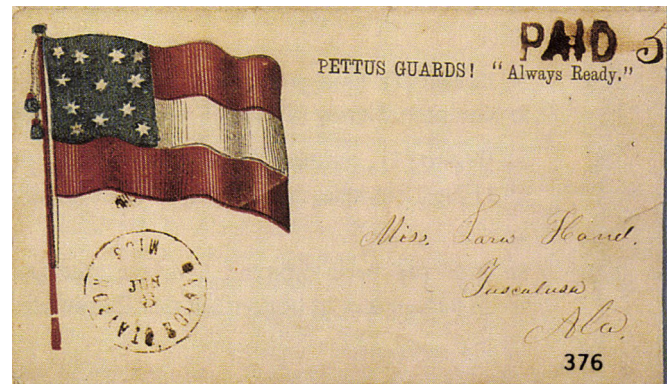

Type C -- black, PAID / 5 (all in box)

17 Sep [1861]

Pmk: Black "MARION STATION / MISS" (25 mm)

Notes: None.

Add: J W Quiton Esq / Siloam / Miss

Image: Courtesy Robert A Siegel Auctions [004]



25 Sep [1861]

Pmk: Black "MARION STATION / MISS" (25 mm)

Notes: Folded letter.

Add: His Excellency Gov J J Pettus / Jackson / Miss

Image: Courtesy Pete Dunn [008]

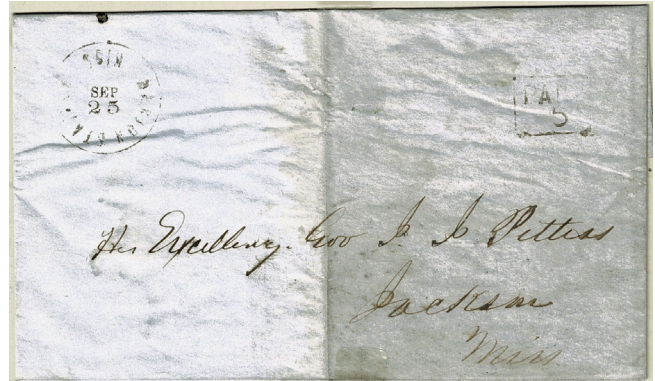

Type Ca -- brown, PAID / 5 (all in box)

8 Oct [1861]

Pmk: Brown "MARION STATION / MISS" (25 mm)

Notes: Folded letter.

Add: Mr John A Wintston [sic] / & Co / Mobile / Ala

Image: Courtesy Jim Montich [003]

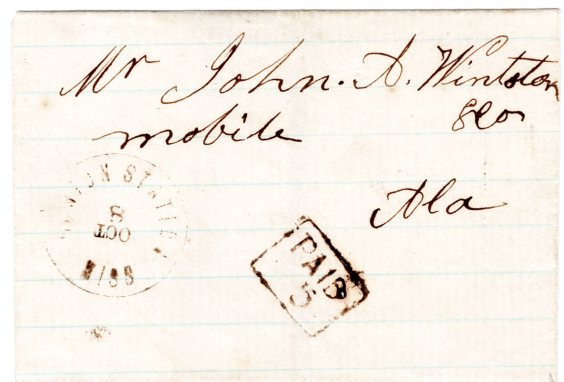

14 Oct [1861]

Pmk: Brown "MARION STATION / MISS" (25 mm)

Notes: None.

Add: Miss Sarah J Honnoll / Battahaleha [sic] / Miss

Image: Courtesy Jim Montich [005]



Type D -- brown, PAID (in arc) / 5 (all in circle)

21 Jan [1862]

Pmk: Brown "MARION STATION / MISS" (25 mm)

Notes:

Add: Mrs R. Chapman Jun. / Care Robert
Arrington Esq / Livingston / Alabama

Image: Courtesy Jim Montich [006]



25 Mar [1862]

Pmk: Brown "MARION STATION / MISS" (25 mm)

Notes: Patriotic flag envelope (CSA Type F11-5)
with corner card of Fredonia Hards UR.

Add: Mrs Messey Ann Cox / B--- / Ala

Image: Courtesy Robert A Siegel Auctions [007]

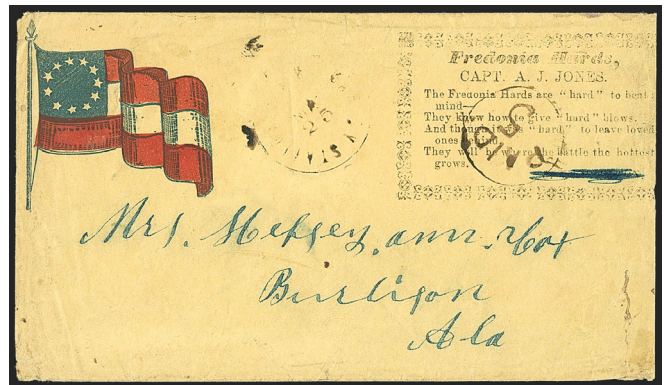

Type Msx -- Due 5 (red pencil)

17 Sep [1861]

Pmk: Black "MARION STATION / MISS" (25 mm)

Notes: Patriotic sticker (CSA Type ST-4) UL.

Add: Mrs T S Nixon / Care Dr J W Nixon / Paulding
/ Missi

Image: Courtesy Robert A Siegel Auctions [009]

